THE DAILY REVIEW

FEBRUARY 23

1911

MICROFILMED BY
MICROFILMING SERVICES
2215 QUEEN ST. EAST
TORONTO, CANADA

START OF REEL

PROBABILITIES
Friday, snow flurries; not much change in temperature.

THE DAILY REVIEW

REVIEW WANT ADS
BRING RESULTS
One Cent a Word

VOL. LXII., No. 45. | PETERBOROUGH, ONT., CANADA, THURSDAY, FEBRUARY 23, 1911 | TEN CENTS PER WEEK.

RECIPROCITY WILL MEAN THE CLOSING OF THE QUAKER OATS CO'S BIG MILL HERE

BOARD OF TRADE MEETING MONDAY

Eighty Per Cent of the Canadian Business Would Go to the United States Mills—Mr. Denham Refuses to Make Comments—What Mr. Stuart Said.

The Toronto News contained the rather startling (to Peterborough people) information last night that if the reciprocity deal went through the Quaker Oats Company, one of Petterborough's largest industries, would practically close down. This phase of the matter, bringing the question of trade and tariff matters close home to the people, has caused a great deal of perturbation and a meeting of the Peterborough Board of Trade has been called for Monday night to consider this and the general question of reciprocal trade relations with the United States.

When seen to-day in regard to the News' article, Mr. Denham refused to say anything about it for publication. It has been generally understood, however, that the reciprocal agreement will have, in any event, a detrimental effect on this important Peterborough industry, meaning the transferring of much of its business to the United States.

The Toronto News says—A number of concrete instances that have come to the knowledge of The News demonstrate more convincingly than argument, the effect that the reciprocity agreement will have on the industrial developments of this country.

Mr. Stuart, president of the Quaker Oats Company, a large American concern, with a Canadian branch at Peterborough, was in the city a few days ago from Chicago, and he stated that if the proposed agreement is adopted at least 80 per cent. of the business now done at Peterborough will be transferred to the United States.

LASH ON THE EXPORT BUSINESS.

Mr. Z. A. Lash, K.C., who met Mr. Stuart, said this morning.—"Eighty per cent. of the output of the Peterborough mills is for export. If the agreement is adopted the result will be that our grain will go free into the United States, and there will be a tax on the bye-products which millers call the offal. The market for these bye-products in Canada is not large enough to consume the entire output of them, for the milling operations here are so much greater in proportion to the population that the local demand does not take up all these products. Therefore, these products have to be exported for sale in the United States.

"Instead of both grain and all its products entering the United States free, grain is to be admitted free and the products are to be taxed. The result is, adding the amount of the tax to the cost of manufacture here, the products cannot be sold in the United States at a figure which would return actual cost, without speaking of realizing any profit.

MILLS WOULD BE AT A DISADVANTAGE HERE.

"This means, therefore, that the mills at Peterborough will be at such a disadvantage compared to the mills in the United States, that the Quaker Oats Company will be obliged to transfer to their mills in the United States all this export business which now amounts to about 80 per cent. of the total output at Peterborough." "This would mean practically the closing down of the Peterborough mills."

SIR ROBERT BADEN-POWELL.
Who celebrated his sixty-first birthday yesterday.

MERCHANTS PROTEST

Reciprocity Condemned by Associated Boards of Trade.

Toronto, Feb. 23.—By a vote of 97 to 18 the Associated Boards of Trade, before the close of their convention in the City Hall yesterday afternoon, passed a strong resolution protesting against the ratification of the reciprocity agreement with the United States.

The resolution was moved by R. S. Gourlay, president of the Toronto Board of Trade, and seconded by Hon. E. J. Davis of Newmarket, a member of the late Liberal Government of Ontario. Mr. Gourlay said the reciprocity question was one that should be discussed by Boards of Trade. He did not wish the members to deal with it in a political way.

The resolution was a lengthy document. It stated, in substance, that the present unexampled prosperity of Canada is the result of the policy pursued in the developments of her trade and natural resources, involving the expenditure of millions of dollars upon railways, canals and other means of transportation between the east and the west.

If the reciprocity agreement went through, further development along these lines would be handicapped and the present expenditure would to a great extent be lost. Reciprocity with the States would greatly tend to check the growth of trade between the various parts of Canada and of the rest of the Empire, and it would be a disturber of trade and commerce generally. There were also the million or more foreigners to consider. If such an agreement went through they would in time become in sympathy with the United States, and it would become more and more difficult to preserve the autonomy of Canada.

WHY VEHICLE WHEELS ARE NOT BEING MANUFACTURED NOW

(Farmers' Sun.)

A factory located in Peterborough county was some time ago engaged in the manufacture of wheels for vehicles. It is stated that wheels are not being made there now.

The Sun is given these reasons for the discontinuance of this form of industry:

The Peterborough county factory found those controling other factories, engaged in the same line, selling what are called "A" wheels at the price of "B" wheels, the latter being of a lower grade. The Peterborough concern naturally experienced difficulty in face of such competition. Then a proposition was made. The Peterborough company were offered $5,000 a year for ten years to quit manufacturing wheels altogether. Rather than continue to face destructive competition the offer was accepted, and manufacturing of wheels ceased.

That is the story the Sun heard at various points in Peterborough during a Grange campaign last week. It was told by men in a position to know the facts.

Is this merely a specimen of the means by which the number of industrial establishments in Canada has been reduced from 75,000 to 15,000 in sixteen years?

WHITE PLAINS IS VISITED BY FIRE

Million Dollar Loss, One Death and Six Firemen Injured.

Special to The Review.

White Plains, N.Y., February 23.—A destructive fire, which swept the principal business section of this place to-day, caused a loss of one million dollars. One man died from excitement and six firemen were badly injured.

Sentiment Against It.

New York, Feb. 23.—Col. E. Pryce-Jones, M.P., who has been in Canada and the west for several weeks, says that the general feeling in Eastern Canada is against reciprocity, as it is feared that the trade from Western Canada would be diverted to the United States.

In the western sections the farmers generally were uncertain as to the benefits, and Col. Pryce-Jones said he thought that if the matter was put up to a vote at the present time it would be defeated.

Canadians generally, said the colonel, ridiculed the talk of annexation.

BLIND HERO OF VELDT TO WED MILLIONAIRE'S DAUGHTER

Trooper Mulloy Has Never Seen His Prospective Bride

Ottawa, Feb. 23.—A marriage of much interest to Canadians generally will be consummated in the Methodist Church at Waddington, N.Y., on Friday, March 3, when Trooper L. W. R. Mulloy, the blind hero of the South African campaign, will lead to the altar Miss Jean Munro, daughter of a Seattle, Wash., milionaire, and herself the possessor of half a million in her own right.

Trooper Mulloy will be in the novel position of having never seen his bride, as the romance which culminated in the present engagement only began after he received the terrible injuries in the war which resulted in his complete loss of sight, he having met her in London, England, about six years ago.

The trooper himself gave out the news of his intended nuptials, surprising a party of friends by calmly remarking that when they next saw him they would see him "double."

Miss Munro is an accomplished musician and the possessor of a magnificent soprano voice. She has studied in Italy for five years, and was a companion of Madame Tetrazzini, the noted opera singer. Mulloy recently received the appointment of secretary of the Conservative Association of London, Eng., and besides this is secretary of the Imperial Pioneer Association.

It is anticipated that he will now enter politics, and stand in the Conservative interest on his return to England for one of the two constituencies offered him at the recent general elections.

The marriage will be very quiet.

WON'T BE IN IT

Melbourne, Feb. 22.—Premier Fisher announces that Australia will not be represented by troops of triumphal arches at the festival of the Empire during coronation week. Such celebrations will be left to individual enterprise.

ANOTHER CASE FOR THE SESSIONS

Trial of Col. Munro Deferred—Chief Witness is Absent.

Special to The Review.

Toronto, February 23.—Owing to the absence of F. W. Stair, one of the chief witnesses in the trial of Col. Munro, who is charged with making false returns to the Government in the Farmers Bank case, and which was called for to-day, the trial has been deferred. It will, in all probability, be called for the general sessions, which begin March 7.

Knox Church Notice

Cottage prayer meeting will be held this evening at the homes of J. P. Ego, 93 Gladstone avenue, and J. F. Morrison, 270 Reid street.

CHATHAM MAN DROPS DEAD

Kaspar Schivember Suddenly Expires on Street.

Special to The Review.

Chatham, Ont., February 23.—Kaspar Schrvember, a well known resident of this place, dropped dead on the street this morning.

Sir Wilfrid at First Mass.

Ottawa, Feb. 23.—The Basilica here was crowded yesterday when Mgr. Gauthier, who was enthrone Tuesday night, celebrated his first mass as Archbishop of Ottawa.

Among those present were Sir Wilfrid Laurier, Hon. Rodolphe Lemieux and Hon. Frank Oliver. The sermon in French was preached by Bishop Emard, of Valleyfield, and that in English by Bishop Casey of Halifax.

Sheriff Shot by Angry Woman.

Chicago, Feb. 23.—Deputy Sheriff Otto Genwich was shot and seriously injured yesterday while arresting Anna Pearson, who entered the Board of Assessors' office on the twelfth floor of the County Building and fired two shots at Charles W. Smith, an employe.

The woman had accepted attentions from Smith, and had just learned that he was married.

Montreal Firemen Dismissed.

Montreal, Feb. 23.—Two firemen and policeman, accused of drunkenness during a fire on Notre Dame street Saturday night, have been dismissed by the Board of Control.

FOREIGN POWERS ARE WITH CHINA

Russia Will Settle Differences by Arbitration.

Special to The Review.

St. Petersburg, February 23.—Owing to the intercession of foreign powers, Russia will settle her differences with China by arbitration.

MOVES AGAINST NICKELODEONS

Quebec, February 22.—Sir Lomer Gouin has given notice in the Legislative Assembly that on Thursday next he will move the first reading of a bill concerning moving picture exhibitions.

The object of the measure is to make it illegal for children under fourteen years of age to attend moving-picture shows unless the children are accompanied by their parents or guardians.

BOTH PARTIES LINE UP TO EXPRESS LOYALTY TO BRITAIN

Liberals Support Resolution by Mr. Monk.

Ottawa, Feb. 23.—The resolution, moved by Mr. Monk, pledging loyalty to the Empire, was precipitated unexpectedly when the House of Commons was about to resume the discussion of the reciprocity agreement yesterday afternoon. For a second time the Nationist leader in the House intervened in the debate in a sudden and spectacular manner.

It brought the leaders on both sides back to the firing-line, roused a spirit of acrimony among members that for a time kept the Speaker busily engaged in interpreting and applying the rules.

The motion was unanimously approved.

"The opponents of this agreement," said Hon. Mr. Fielding in summing up before the motion carried, "have, unwisely and unjustly I think, sought for party reasons to convey the impression that there is a portion of the people of Canada who are not loyal to the institutions of our country and the Empire. I believe that every man of them, and every man on this side, and every citizen of the Dominion is bound to maintain the position of Canada as an integral part of the British Empire. But since my hon. friends opposite think that, in view of their record, it is necessary to make a declaration to that effect, I am going to help them make it."

Mr. Monk sought to trace back the origin of the public feeling of unrest in regard to annexation to alleged secessionist sentiments of many years ago on the part of members of the Government. The charges met with prompet and explicit denials from Messrs. Fielding and Lemieux. Sir Wilfrid Laurier, amid great Liberal enthusiasm, promptly accepted the resolution as expressing a truism which no Liberal doubts, but which might help the Conservatives to harmlessly flaunt their loyalty. Mr. Borden, who was confessedly taken by surprise by his lieutenant's latest move, could only cite in support of the annexation fears he himself expressed isolated excerpts from the recent speech of Champ Clark in the United States Congress.

Sir Wilfrid replied briefly, and concluded with the statement that "there was no necessity for this motion. It affirms a principle of which everybody is persuaded, and which no one needed to affirm. But in order to make it doubly sure, in order to affirm not only to this country, but to the other side also, that this discussion in which we are engaged does not mean what has been stated by my hon. friend, Mr. Monk, it may mean, I shall for my part vote for his motion, and I hope all on this side of the House will vote for it also."

Mr. Borden, who followed, stated that the Prime Minister should have brought in such a resolution himself. "I can tell him this," declared the Opposition leader, "that if this proposition means anything, it means commercial union in the end." He claimed that the U. S. House of Representatives had not accepted the proposal on economic grounds, but for the reason that it would lead to political absorption.

W. F. Maclean declared there were annexation germs in the agreement. It was a surreptitious agreement, and removed from Parliament the right to make the tariff. It was concocted by Sir Wilfrid Laurier, "the new czar of Canada, and Taft, the czar of the United States."

Following approval of Mr. Monk's motion, Mr. Ames continued the debate, its adjournment being moved by Dr. Clark of Red Deer.

Wood Alcohol Poisons Five.

Montecillo, N.Y., Feb. 23.—Four persons are dead and one is dying yesterday as the result of drinking wood alcohol by mistake Tuesday at Horton, N.Y. The dead are: James Kelly, aged 56; Thomas Kelly, 38; Mrs. Thos. Kelly, 34; and Thomas Harvey, 40. Mrs. Thos. Harvey is dying.

The beverage was partaken of freely at a family reunion.

Attempt at National Suicide.

Montreal, Feb. 23.—J. S. Willison, editor of the Toronto News, addressing the Women's Canadian Club here yesterday on reciprocity, described the proposed agreement as being an amazing attempt at national suicide.

75,000 Barrels of Potatoes Burned.

Eadton, Maine, Feb. 23.—Eight potato store-houses containing 75,000 barrels of potatoes were burned yesterday. The total loss is $100,000, divided among a dozen buyers and farmers.

COPS WERE GIVEN MEDALS BY KING

In Recognition of Their Services in Battle With Burglars.

Special to The Review.

London, Eng., February 23.—His Majesty King George to-day presented medals to several policemen who performed gallant service in the recent battle with the Houndsditch burglars.

WOULD JOIN US

Nassau, B. W. I., Feb. 22.—At a large and enthusiastic meeting of Nassau's leading citizens a resolution declaring in favor of the federation of the Bahamas Islands with Canada as a Province of the Dominion, was adopted.

THIS IS A LIVE BILL

Calls for Cancellation of Chauffeurs License on Second Conviction.

Toronto, Feb. 23.—Automobile and assessment law amendments held the floor at the Ontario Legislature yesterday afternoon. Toronto members were rather startled by the motion for the second reading of the bill to amend the Assessment Act, as they thought it was not to come up for another two weeks. The actual understanding was, however, cleared up by a Ministerial explanation.

Valentine Stock, South Perth (Lib.), spoke at length in moving the second reading of his bill to require that chauffeurs and drivers of automobiles to convey with them their permit or license, the same to be endorsed upon conviction for violation of the statute, and to the Provincial Secretary for cancellation on the second conviction.

Hon. W. J. Hanna said that substantially the regulation called for was already embodied in the present act. He thought the third conviction preferable for cancellation of the permit.

S. Clark, West Northumberland, favored cancellation on the third conviction.

The bill was allowed to go to committee to consider the question of when the conviction should entail cancellation.

W. Proudfoot, Centre Huron, introduced a bill to amend the Railway Act. It provides simply that in cities of over 50,000, where a passenger has to stand, through all the seats on a street car being occupied, the passenger shall only be bound to pay a fare of two cents. Half fare was not proposed because of the half-cent difficulty. The objects is to prevent overcrowding by striking at the company's revenue.

S. Charters introduced his bill respecting the control of municipal telephone systems, and A. Studholme reintroduced his bill for the enactment of provincial woman's suffrage.

Hon. W. J. Hanna's consolidation bill with respect to the local improvement clauses of the Assessment Act, was proceeded with in committee. The Provincial Secretary stated that clauses to which objection was made should be allowed to stand.

FRENCH WAR MINISTER DEAD

General Brun Succumbs to Paralytic Stroke.

Special to The Review.

Paris, February 23.—General Brun, Minister of War, died suddenly to-day following a severe attack of paralysis.

Seattle Women Vote.

Seattle, Wash., Feb. 23.—Returns in the City Council election on Tuesday indicate that the majority of the reform candidates were victorious. A large majority of the 22,000 women who had registered voted. The percentage of men voting was smaller.

The first 18 candidates are entitled to run for the final election of a council of nine, which is to rule the city under a modified form of government by commission.

Toronto Woman Injured.

Detroit, Mich., Feb. 23.—Mrs. Hattie Weaver of Toronto was injured when a Pere Marquette passenger train leaving Detroit jumped the track on an open switch at Rose Centre, five miles south of Holly, Mich.

The engine and mail car overturned, and the day coach, in which Mrs. Weaver was riding, left the track.

VETO BILL IS CHEERED

Measure to Curtail Power of Lords Passes First Reading.

Asquith Refused to Argue for a Compromise.

London, Feb. 23.—Premier Asquith was the recipient of a tremendous ovation from his supporters in the House of Commons last night when the Parliament bill, otherwise known as the veto bill, a measure designed to curtail the power of the Lords, was passed on its first reading by the Government's full majority of 124, the vote being 351 to 227.

The Nationalists first rose in their places, cheering wildly and waving their hats. The Liberal members quickly emulated their example. This exhibition of enthusiasm was repeated a few minutes later as the Prim Ministr quietly left the scene of his victory in his initial action against the Lords.

The debate yesterday maintained a good oratorical level, but presented few new points. The dominant note of the Unionist speeches was an invitation to the Government to settle the matter by agreement. Fred. T. Smith, in a slashing attack, accused the Government of outraging the convictions of half of their fellow-countrymen on a matter that could never be settled except by consent. The British people, he said, would support the Opposition in any resistance, however desperate, they might offer to the bill.

Right Hon. George Wyndham also urged the Government to accept the invitation to settle the question by agreement. Otherwise, he declared, sooner or later the Opposition would repeal the bill.

To these persuasions, Winston Spencer Churchill, the Home Secretary, concluding the debate for the Government, replied that the Ministers would not have 50 supporters left if they agreed to enter such a conference now. He contended, as compared with the referendum, the Government's moderate proposals were the veriest Toryism, and no step would be neglected to carry the bill swiftly into law. The Government did not fear the referendum as a check on progressive legislation, but regarded it as a vicious system, especially unsuitable for this country, and its adoption would lead to Jacobinism, Caesarism and an[illegible]chy.

NATIV[illegible] KILL ENG[illegible]SH FAMILY

Home Was Loote[illegible] the Murderers.

Special to The Rev[illegible]

St. Petersburg, February [illegible].—Several members of an English [illegible]ily, named Macharvey, are report[illegible] to have been killed by natives near Gerosny, Russian Causasia, and the[illegible] home looted.

Van Horne Doesn't Like It.

Montreal, Feb. 23.—Sir William Van Horne has just returned from Cuba, highly disgusted at the proposal put forward to carry through the Fielding-Paterson reciprocity measure.

"I am too much disgusted to talk about it," he said yesterday. "Just think of it. Our Government returns show that the commerce per capita of the people of Canada is $97 per head, while the commerce per capita of the people of the United States is $33 and some 55 odd cents per head. Naturally they look on us with a covetous eye, and this proposal for reciprocity is theirs. Now we are actually proposing to remove the mill dam, and you know what happens when the mill dam is removed—the waters find a common level. It is humiliating and disgusting to find such a deal as this one proposed by Messrs. Fielding and Paterson being seriously entertained. I won't trust myself to say another word about it. Here, just say that my opinions on the subject are summed up in the following," and Sir William sat down at his desk and wrote:

"Re reciprocity agreement—I am sick and ashamed—to sick and too much ashamed to say anything about the subject."

Dorothy Arnold Still Missing.

Atlantic City, Feb. 23.—"I am confident that Miss Dorothy Arnold is alive. I have tried to reach her since my return from Europe, but I have failed. I have not given up hope." Geo. S. Griscom, jr., suitor for the hand of the missing New York heiress, made the foregoing announcement here. He spoke through Roger O'Mara, the Pittsburg detective, who for ten days has conducted for the Griscoms the search for Miss Arnold, who is the daughter of a New York millionaire, and has been missing since mid-December.

BETWEEN YOU AND ME

The president of the Hardware Association is named Cinnamon. There's nothing of a stick about him, however.

Sir William Van Horne says he is sick and ashamed at the reciprocity deal. He has plenty of good company.

Caruso is losing $2,000 a day because of dust in his throat. That ought to tickle him some.

A Windsor man nearly died through being pecked by a chicken. Yet some men live for years, though hen-pecked every day.

Count de Lesseps will work for his father-in-law's railway. As long as he doesn't put the system up in the air, he'll do.

"Sold for a Song" is the experience of Chanler with his dear Cavalieri.

Deathly Cramps, Stomach was Bloated

A Bad Case That Proves Cramps and Stomach Disorders are Cured Fast by Nerviline.

"The distress I suffered from cramps last summer was so severe I thought it meant death," writes P. R. Emerson, of Guys Hill, P. O. "I was doubled up with pain and in such bad shape I couldn't walk a hundred feet. I remembered having Nerviline on hand and took half a teaspoonful in sweetened water. In five minutes I was well and my stomach derangements disappeared entirely."

NERVILINE

AN INSTANT RELIEF

For cramps, flatulence, diarrhoea and disorders of the stomach and bowels, Nerviline knows no equal—one million bottles used every year—fifty years on the market, that's proof enough of its merit. Large bottles, 50c., trial size, 25c. All dealers or The Catarrhozone Company, Kingston, Ont.

The Daily Review

THURSDAY, FEB. 23, 1911.

UNION LABEL

A SMITHSONIAN FALLACY

During the last week or so, a series of meetings have been held in Peterborough County under the auspices of the Dominion Grange, a body of farmers whose ideal in the matter of political economy seems to be very correctly voiced by the Farmers' Sun. The speakers included Mr. Drury, who presented the farmers' case on December 15 at Ottawa to Sir Wilfrid Laurier. At these meetings the old Goldwin Smith free trade theories were propounded, and on the face of them, look very plausible indeed.

Here is one of the statements made by Drury, the quotation being taken from the Farmers' Sun:

"A man with a $4,000 mortgage on his place thinks he has something to handle. At 5 per cent. this costs $200 a year. That is no more than the burdens, direct and indirect, which the protective tariff places upon the average farm."

Suppose that the protective tariff were wiped out entirely, meaning a commercial annexation of Canada by the United States. In the case of Peterborough, would the Canadian General Electric works be located here? Would not the electrical instruments and machinery now being made here be sent from the big Westinghouse factory at Pittsburg? There would be no $2,250,000 paid out in wages annually to Canadian citizens. The employment on this vast amount of manufacture would go to American citizens; the profits of the labor would go to build up the United States. The Canadian farmer would be reducing himself to the position of a "hewer of wood, and a drawer of water" to the Americans, instead of finding an ever increasing home market right at his door, growing and expanding.

This Peterborough case is but a sample of many others. Hamilton has 33 branches of American industries. It is very prosperous, through the immense amount of work provided for its increasing population. This in turn demands the farmers' produce, and as good prices—and in some cases, better—are paid as on the American side. The farmers of the district were never more prosperous than they are to-day, as a class, and this comes as a result of a moderate protective tariff.

It may be that a farmer might buy his needs in the line of manufactured goods at $200 a year cheaper, if cheap American goods were admitted. But with his home market demoralized, with the industrial life supporting him gone, his loss would be a good deal more than $200 a year. To ship ordinary farm produce costs money—and with a country reeking with industrial ruin he would have to ship his surplus, for which he now gets a first-class market right at home.

This is the old and stable argument over again. When the home market consumes at least 75 per cent. of the farmers' products at good prices, is it not sound business, paying in dollars and cents, to the farmer to do nothing to disturb the prosperity of that greatest of assets—his good home market? The freight rates he would pay shipping his surplus to the big centres, to find a market in the event of the destruction of home manufacturing, would more than cover the trifling addition to general cost the tariff may impose. This tariff business is a game that works two ways.

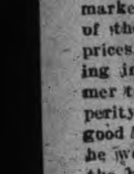

Wood's Phosphodine, *The Great English Remedy.* Tones and invigorates the whole nervous system, makes new Blood in old Veins. *Cures Nervous Debility, Mental and Brain Worry, Despondency, Sexual Weakness, Emissions, Spermatorrhœa, and Effects of Abuse or Excesses.* Price $1 per box, six for $5. One will please, six will cure. Sold by all druggists or mailed in plain pkg. on receipt of price. *New pamphlet mailed free.* The Wood Medicine Co. Toronto, Ont. (formerly Windsor)

USING THE INTERNATIONAL

Peanut politics seem to flourish on the Intercolonial Railway, notwithstanding the fact that the road is now operated by a board of management. When Sir Wilfrid Laurier held his meeting at the Monument Nationale in Montreal last summer two things were necessary. One requisite was to fill the hall—not in itself much of a task—and another was to fill it with Liberals who would not interrupt the Prime Minister with unpleasant questions. It will be remembered that Mr. Bourassa had addressed a monster meeting a short time before and public feeling in Montreal was running strong against the government. It was, therefore, decided to bring the crowd from the city of Quebec, and for this purpose an excursion train was run on the I. C. R. which gave a rate of $1.50 for the round trip. That this was unbusinesslike sufficiently appears from the fact that neither the C.P.R. nor the Grand Trunk attempted to meet the rate. These roads, together with the I.C.R., belong to a traffic association whose rates are under the supervision of the Dominion Railway Commission. The lowest permissible rate for such an excursion would be $2.70 net to the railway. Had this rate, or any other usual excursion rate been given all three lines would have competed.

This led Mr. Stanfield, the Conservative member for Colchester, N.B., to make a very pertinent remark. It appears that last summer there was a big political picnic held at Truro, N.S. This town owns a beautiful park, containing the celebrated falls, named after Joseph Howe. The meeting was to be addressed by R. L. Borden and the Conservatives naturally asked for an excursion rate on the I.C.R. Needless to say, they did not get the astounding rate afforded to the Laurier meeting, but they were promised the usual excursion rate for a large gathering. On the day of the meeting people who went to the various stations along the I.C.R. to take trains for Truro found that no excursion tickets were to be had. Mr. Stanfield and others in charge of the Truro meeting, telegraphed and telephoned the head offices of the I.C.R. at Moncton, N.B. The best they could get was an excursion rate which involved every passenger buying a ticket for a circus which happened to be performing at Truro at that time. In short, the people who went to Truro were fairly forced into patronizing a circus which they did not want to see, and which they could only see by staying away from the Borden meeting.

Of course, the blame is now put on some nameless clerk who, it is said, was punished for not having sent out the circular authorizing an excursion rate for the Borden meeting. It is sufficient, however, that the wrongdoing of this alleged clerk made so little impression upon the Minister of Railways that he was unable, in reply to a question, to state to the House whether the clerk had been punished or promoted.

EDITORIAL NOTES

The Prussian plumber who has been appointed to the House of Lords should be an expert on underground methods.

Travers is travelling around the business section of Toronto in the evening. Is this not going it rather strong with a prisoner sentenced to six years in the penitentiary?

The effects of reciprocity will come rather close home to Peterborough if it loses the Quaker Oats concern. If "restricted reciprocity" will do that, what would "unrestricted reciprocity" its twin brother, do?

Anthony Drexel, millionaire (not the pugilist) is shocked at being charged $1.75 for two eggs and a cup of coffee in New York. The restaurant keepers apparently thought that Anthony would feel quite relieved at the price.

An automobile party of six went over an embankment near Pittsburg, and two women in the party were pinned under the overturned machine in ice-cold water. The men fled. They must have a very candid opinion of themselves after that action.

This is the comment of the Toronto Globe on the manifesto against reciprocity by the eighteen leading Toronto Liberals.

Robert Hobson and F. J. Howell, two strong Hamilton Liberals, moved and seconded the resolution condemning the reciprocity measure at the Foster meeting at Hamilton. Arguments will not get away from the fact that any measure of reciprocity is utterly unsatisfactory to all Canadians who are not machine-bound or blind.

THE CURSE OF THE NATION IS CONSTIPATION

"Fruit-a-tives" Alone Cures This Disease

A famous scientist states that Constipation, or non-action of the bowels, causes more deaths than all other diseases combined. Constipation inflames the Kidneys, ruins digestion, is the foundation of Rheumatism, poisons the blood, causes Headaches, Neuralgia, Nervousness and Insomnia.

Constipation is caused by a weak or sluggish liver. Bile, the only purgative of the body, is secreted by the liver, which in turn should pour out into the intestines sufficient bile to move the bowels. Unless the liver is active, there cannot be enough bile to move the bowels regularly, and Constipation is the result.

"Fruit-a-tives", the famous fruit medicine, will always cure Constipation because it acts directly on the liver—relieves the congestion—increases the quantity of bile—and strengthens the bowel muscles.

50c. a box, 6 for $2.50, or trial size, 25c. At all dealers, or from Fruit-a-tives Limited, Ottawa.

The Liberals are calling it by a new name. It is "restricted reciprocity." In 1891 Sir Wilfrid Laurier went to the country on a platform of "unrestricted reciprocity" and was defeated. The change in 20 years in the object is slight. "Restricted reciprocity" is but a step towards "unrestricted reciprocity," and the country is of the same mind on this as it was in 1891.

CAVAN NEWS

Special to The Review.

Cavan, Feb. 23.—The contract for the graining and renovating of the English Church, has not yet been let, but we surmise that a Peterboro firm is interested in the matter and in all probability will do the required work. The whole church is to be overhauled, painted and fixed up equal to new.

The Messrs. Nill & Son, are busy shipping elm logs these days to Peterboro. It is understood that Messrs. Finlay & Co., have bought logs to a large extent around here and have engaged Messrs Nill to load the same at Cavanville, to be taken to their factory in town. Mr. Nill already has two and one half cars loaded with logs and expects to complete the third the end of the present week.

The live stock and seed judging course at Millbrook, held under the auspices of the Provincial Farmers' Institute Society, were appreciated very much by the residents of both Millbrook and Cavan, many farmers attending and exhibiting. Among those present were Jas. Kennedy, C. and E. Sisson, J. W. Gardiner, A. A. Kennedy and Ed. Morton.

The basket social held on Friday night at Matchett's school house, was a great success. The hall was filled to its utmost capacity by many from near and far. The total proceeds amounted to well over $25.

Miss Elizabeth Howell, and Miss May Needham, visited at her uncle's, J. W. Gardiner on Friday.

Mr. and Mrs. Herbert Kennedy of Manvers, were the guests of Mr. and Mrs. A. B. Kennedy, last Sunday.

The death of Mrs. P. Preston of Bethany is learned with many regrets by all who knew her. For some years the deceased lady has been afflicted with blindess, but with true Christian patience had long borne her trials in silence and now death has mercifully released her from all further pain and trouble.

INDIAN RIVER

Indian River, Feb. 21—Joseph Harrison of Lamont, Alta., was the guest of his mother, Mrs. R. Harrison, last week.

Mr. and Mrs. J. P Andress spent Saturday in Peterborough.

Chas. Munn was in Peterborough on Thursday.

Among those from Indian River who attended the basket social held in the Bethel Church, on Friday, Feb. 10, was a sleigh load consisting of Misses Agnes Borland, M. C. Kidd, Janet Breckenridge, Emma Usher, Nellie Borland and Maud Kidd, and Messrs. Will Breckenridge, H. H. Sheldon, and D. M. Kidd.

Richard Lees, I. P. S. visited school No. 2, Otonabee, on Monday.

Miss Agnes Borland and Miss Florence Mann were in Peterborough on Saturday.

Mark Edwards of Warsaw, was in the village on Tuesday.

The monthly meeting of the Women's Baptist Home and Foreign Mission circle, was held on Feb. 9, at the home of Miss A. Borland. On account of the absence of the president Miss Annie Borland, vice president conducted the meeting.

A. Whibbs was in the city on Saturday.

Mrs. Ross Butterill of Tweed was in Indian River on Monday.

Mr. and Mrs Arthur Hamblin, of Stirling spent a few days of last week with relatives in the village.

Prices of Hay

At local points hay is quoted as follows:—Hamilton, $12 to $15; Stratford, $10 to $11; Owen Sound, $11.75 to $12.50; Peterborough, baled $14; loose $13 to $15; Belleville, $8.50 to $10; Chatham, clover $9 to $10, and timothy $10 to $11.

It is said that Sir Wilfrid Laurier was among the first to congratulate Archbishop Gauthier on his appointment to Ottawa.

THE MARKETS

Latest Quotations in Grain, Dairy Products, Live Stock Etc.

Chicago Exchange Closed, Winnipeg Options Lower—Live Stock—Latest Quotations.

Winnipeg Options.

	Close.	Open.	High.	Low.	Close.
Wheat—					
May	93¾	93⅞	93⅞	93⅜	93½
July	94⅞	94⅞	94⅞	94½	94½
Oats—					
May	33⅝	33¾	34	33¾	33⅞
July	34⅞	34⅞	35	34⅞	35

Toronto Grain Market.

Wheat, bush	$0 83 to	$....
Wheat, goose, bush	0 80	....
Rye, bushel	0 66	0 68
Barley, bushel	0 69	0 70
Buckwheat, bush	0 48	0 50
Peas, bushel	0 78	0 80
Oats, bushel	0 39	....

Toronto Dairy Market.

Butter, store lots	0 17	0 19
Butter, separator, dairy, lb.	0 22	0 24
Butter, creamery, lb. rolls	0 26	0 28
Butter, creamery, solids	0 22	0 23
Eggs, new-laid	0 23	....
Eggs, cold storage	0 17	....
Cheese, lb.	0 13	0 13½
Honeycombs, dozen	2 50	....
Honey, extracted, lb	0 10	0 11

Liverpool Grain and Produce.

LIVERPOOL, Feb. 22.—Closing—Wheat, spot, dull; No. 2 red western winter, no stock; futures, quiet; March, 6s 10⅝d; May, 6s 10d. Flour, winter, patents, quiet, 28s 6d. Hops in London (Pacific Coast), firm, £4 6s to £5 5s. Beef, extra India mess, dull, 122s 6d. Pork, prime mess, western, easy, 92s 6d. Hams, short cut, 14 to 16 lbs., quiet, 56s. Bacon, Cumberland cut, 26 to 30 lbs., dull, 58s; short rib, 16 to 24 lbs., steady, 62s; clear bellies, 14 to 16 lbs., weak, 55s 6d; long clear middles, light, 28 to 34 lbs., weak, 62s; long clear middles, heavy, 35 to 40 lbs., weak, 61s 6d; short clear backs, 16 to 20 lbs., steady, 55s. Shoulders, square, 11 to 13 lbs., weak, 51s. Lard, prime western, in tierces, easy, 48s 6d; American refined, in pails, easy, 48s. Cheese, Canadian fine white, new, steady, 57s 6d; Canadian finest colored, new, steady, 60s. Turpentine spirits, strong, 62s 9d. Rosin, common, steady, 16s 6d. Petroleum refined, steady.

Montreal Grain and Produce.

MONTREAL, Feb. 22.—There was no improvement in the demand from foreign buyers for Manitoba spring wheat and what few bids came forward were 1½c lower. Oats were quiet at steady prices. Foreign bids for spring wheat flour 1s to 2s per sack out of line. A few cars of winter wheat flour were sold. Demand for bran and shorts good at firm prices. Provisions fairly active and steady. Butter in good demand at advance of ½c to ¾c per lb. Cheese, quiet. Potatoes, steady, at 90c to 92½c per bag in car lots. Dressed hogs—Country dressed hogs, $8.50 to $9.50; abattoir, $10 to $10.25 per cwt. Beef—Plate, half bbls., 100 lbs., $8.75; barrels, 200 lbs., $17; tierces, 300 lbs., $25. Lard—Compound-tierces, 375 lbs., 10¼c; boxes, 50 lbs. net (parchment lined), 10⅜c; tubs, 50 lbs., net, grained, two handles, 11c; pails, wood, 20 lbs. net, 11¼c; tin pails, 20 lbs. gross, 10¼c. Pork—Heavy Canada short cut mess, barrels, 35 to 45 pieces, $25; half-barrels, $12.75; Canada short cut and back pork, 45 to 55 pieces, barrels, $25; Canada clear pork, barrels, 30 to 35 pieces, $24.50; bean pork, small pieces but fat, barrels, $20.50. Oats—Canadian western, No. 2, 39c to 39¼c, car lots ex-store; extra No. 1 feed, 38c to 38¼c; No 3 C.W., 37½c to 37¾c; No. 2 local white, 37¼c to 37½c; No. 3 local white, 36¼c to 36½c; No. 4 local white, 35¼c to 35½c. Flour—Manitoba spring wheat patents, firsts, $5.60; seconds, $5.10; winter wheat patents, $4.75 to $5; strong bakers, $4.90; straight rollers, $4.35 to $4.50; in bags, $1.90 to $2. Rolled oats—Per barrel, $4.45; bag of 90 lbs., $2.10. Feed barley—Car lots, ex-store, 49c to 50c. Corn—American No. 3 yellow, 56½c to 57c. Millfeed—Bran, Ontario, $22 to $23; Manitoba, $20 to $23; middlings, Ontario, $24 to $25; shorts, Manitoba, $22 to $25; moullie, $25 to $30. Eggs—Selected, 22c; fresh, 27c; No. 1 stock, 20c; No. 2, 18c. Cheese—Westerns, 12c to 12¼c; easterns, 11¾c to 12c. Butter—Choicest, 25¼c to 25½c; seconds, 22c to 24c.

CATTLE MARKETS.

Montreal Live Stock.

MONTREAL, Feb. 22.—At the Canadian Pacific Live Stock Market the offerings this morning were 1000 cattle, 200 sheep and lambs, 1320 hogs and 700 calves. There was no actual change in the condition of the market, prices being well maintained by drovers on account of the fact that the bulk of the stock came from Toronto, for which high prices were paid, consequently sellers could not accept lower bids and get out even. This tended to check the demand some from butchers and in consequence trade was rather slow.

Choice steers, sold at 6½c, good at 6c to 6¼c, fairly good at 5¾c to 5¾c, fair at 5c to 5¼c per lb. The demand for good fat cows was fair at 5c to 5½c, and the commoner ones brought from that down to 3¼c per lb. A few good bulls sold at 5¼c to 5½c, and the lower grades ranged from 3¾c to 5c per lb.

A weaker feeling developed in the market for hogs and prices declined 25c per cwt., which was attributed to the more liberal supplies and the fact that packers were not anxious for stock, having sufficient on hand for the balance of the week. Sales of selected lots were made at $7.50 to $7.75 per cwt., weighed off the cars.

Calves were more plentiful and cheaper with prices ranging from $4 to $12 each, as to size and quality. The trade in sheep and lambs was quiet and prices were unchanged, with the former selling at 4¼c to 4½c, and the latter at 6¼c to 6½c per lb.

At the Montreal Stock Yards, west end market, there were 250 cattle, 25 sheep and lambs, 500 hogs and 200 calves. The only important change in this market was the decline in prices for hogs of 15c per cwt., and sales of selected lots were made at $7.50 to $7.60 per cwt., weighed off the cars. The trade in cattle was quiet at steady prices.

East Buffalo Cattle Market.

EAST BUFFALO, Feb. 22.—Cattle—Receipts, 300 head; market, active and steady; price of steers, $6.50 to $6.75; butcher grades, $3.25 to $6.25.

Calves—Receipts, 100 head; market fairly active, 25c higher; cull to choice, $6 to $11.

Sheep and Lambs—Receipts, 5000 head; market fairly active, choice lambs, $6.25 to $6.35; cull to fair, $5.75 to $6; yearlings, $5 to $5.50; sheep, $3 to $4.90.

Hogs—Receipts, 2500; market, active and steady; yorkers, $8.10 to $8.20; stags, $5.50 to $6.25; pigs, $8.25 to $8.35; mixed, $7.75 to $8; heavy, $7.55 to $7.65; roughs, $6.50 to $7.

Chicago Live Stock.

CHICAGO, Feb. 22.—Hogs—Receipts, 28,000; market steady; mixed and butchers, $7.10 to $7.50; good heavy, $7 to $7.40; rough heavy, $7 to $7.15; light, $7.25 to $7.60; pigs, $7.45 to $7.75.

Cattle—Receipts, 17,000; market, steady. Beeves, $5.10 to $6.80; cows and heifers, $2.60 to $5.70; stockers and feeders, $3.80 to $5.80; Texans, $4.25 to $5.60.

Sheep—Receipts, 32,000; market, steady; native, $3.15 to $4.80; western, $3.15 to $4.85; lambs, $5 to $6.40; western, $5.20 to $6.45.

Engines Over Embankment.

Bristol, Tenn., Feb. 23.—Both engines of a double header coal train jumped the track and turned over down a bank at Clinchport, Va., yesterday. One engineer was crushed to death and an engineer and fireman fatally injured.

TO CURE A COLD IN ONE DAY Take LAXATIVE BROMO Quinine Tablets. Druggists refund money if it fails to cure. E. W. GROVE'S signature is on each box. 25c.

REVIEW WANT ADVTS.

The Review want advertisements are read by thousands, for people want what they want when they want it.

If you need help,—Servants hands, or workmen try the Review want ad columns.

If you have anything to sell, from a pickaxe to an Auto, use the Review want ad columns.

If you have lost anything try a want ad in the Review and almost certainly you will recover the lost article. If you want an owner for anything found a Review want ad will bring the owner to light.

One Cent Per Word

Advertisements under this head 1c per word

Advertisers, if they prefer, may use as many as 25 words at the rate of 25c for one insertion, 38c for two insertions and 50c for three insertions.

RATES

10 Words—1 TIME 10 Cents
25 Words—1 TIME, 25 Cents
25 Words—2 TIMES, 38 Cents
25 Words—3 TIMES, 50 Cents
25 Words—6 TIMES, 75 Cents
LOCALS (Reading Type) 48 cts per inch (4 cents per line.)
LOCALS in Dark Type 60c per inch (5 cents per line.)

Wanted

WANTED

WAIST AND SKIRT HANDS. APPLY ON the 27th or following days to Miss Welsh of J. C. Turnbull & Co. 6d

WANTED

TINSMITH, EXPERIENCED, ABLE TO TAKE charge of this department—Expert on furnace work. Good position to capable man. The Best Stove & Hardware Co. tf

WANTED

A CHAMBERMAID. Apply at National Hotel dtf

WANTED

AN EXPERIENCED SALESMAN TO SELL LOTS

In a five year old growing town in Southern Alberta. Advertising in local papers start at once. Every assistance given by the Manager. Apply—Box 19, Review Office. 4d

For Sale or To Rent

FOR SALE

PRIVATE SALE OF HOUSEHOLD FURNITURE. Apply 504 Albert St. 6d

OFFICES TO RENT

NEAR POST OFFICE, HEATED AND WITH good vault. Dennistoun, Peck & Kerr. tf

FOR SALE

PIANO, NEARLY NEW, BEST MAKER, MUST be sold by February 24th as party is leaving city. Apply 659 George Street.

FOR SALE—$3000—FOR SALE

FOR SALE AT THE PRICE OF $3,000—THAT Eligible Residence, No. 147 Hunter St., East. Brick, steam heated, modern conveniences, seven bedrooms, fixed basins and taps in bed rooms, billiard room in basement. Ten minutes walk from post office. Apply to Mr. E. A. Peck, Peterborough.

ROOMS TO RENT

DOUBLE ROOMS IN THE LUNDY BLOCK, George St., suitable for young men. Heated and all conveniences. Also house No. 289 Queen Street, 11 rooms. Apply to D. J. Lundy, 234 Hunter St. dtf

Coal Results

We sell the very best quality of hard coal, as good as we know how to buy.

Are you getting results from the coal you are now using? Are you sure it is good? Are you burning it the right way?

There is a deal of difference in how you handle the range or furnace. Our long experience tells us that fact and we are ready to advise you if any in doubt as to the best way to make use of coal.

$7.50 Per Ton

THE PETERBORO FUEL & CARTAGE CO LIMITED

162 Charlotte-St Telephones—(Bell 261 270, (Machine)—270.

134 Aylmer-St. Tel. Bell 302

COAL

THAT IS COAL

Is the LEHIGH VALLEY COAL at **$7.50 PER TON**

Hardwood

First-Class. Best in City

Four Foot $6.00 Per Cord

Cut and split as desired

—AT—

J. E. A. FITZGERALD

Phone 111.

Medical

DR. E. V. FREDERICK

M.R.C.S. (Eng.) L.R.C.P. (London)—Surgery and Diseases of Women. 402 George Street. Hours 1.30-3.30—7-8.

DR. FRANK C. NEAL

M.R.C.S. Eng., L.R.C.P., London. "Internal Medicine."

Special Attention to Diseases of Chest.

Hours: 2-4 p.m., 7-8 p.m. Phones: Bell 851, mach. 225

314 Rubidge Street.

DR. BUCHANAN

F.R.C.S., Edinb: M.R.C.S., Eng., L.R.C.P., Lon. Specialist Eye, Ear, Nose and Throat. Phone 519; 169 Charlotte St. Hours—9-11 a.m., 2-4 p.m. 7-8 p.m.

DR. E. A. HAMMOND

Late assistant Westminster Hospital, Brompton Hospital, National Heart Hospital, St. John's Skin Hospital, London, Eng. Also of Rotunda Maternity Hospital, Dublin.

Special—Diseases of Heart, Skin and Stomach

Office—543 Water Street

Bell Phones, Office 463—House 1301

Osteopathy

DR. ASA G. WALMSLEY

Osteopathic Physician

Office over Canadian Bank of Commerce, Hunter Street entrance.

Office Hours—9 to 12 a.m., 2 to 5 p.m. Evenings by appointment. Consultation free. Bell Phone 649

Legal

RUDDY & BURNHAM

Barristers, Solicitors, Notaries, etc

Office—No. 379 Water Street, Peterborough

Money to Loan.

Robt. Ruddy, K.C. J. H. Burnham, M.A

O'CONNELL & GORDON

BARRISTERS, SOLICITORS AND NOTARIES

Hunter Street, two doors west of Post Office.

Daniel O'Connell George N. Gordon

A. E. DIXON

Barrister, Solicitor, etc.

Office corner Hunter and George Sts., Peterboro Entrance next to W. Madill's Drug Store.

R. E. WOOD

BARRISTER, SOLICITOR, Etc. Office removed from Bank of Commerce Building to 435 George street, recently occupied by E. B. Edwards. Money to Loan.

W. H. MOORE

BARRISTER, SOLICITOR, in the Supreme Court etc. Office—Hunter Street, first stairs west of Post Office.

HALL, HAYES & HALL

BARRISTERS, SOLICITORS and NOTARIES PUBLIC, Hunter Street, Peterborough, next the English Church. Money to Loan at the lowest rates of interest.

E. H. D. Hall, City Solicitor.

Louis M. Hayes K.C. Basil D. Hall

HALL, MEDD & DAVIDSON

(Successors to Stratton & Hall)

BARRISTERS, SOLICITORS, Etc, Peterborough Ont Office—Corner of Hunter and Water Sts over Bank of Commerce.

R. R. Hall, M.P. S. T Medd W. S. Davidson

DENNISTOUN, PECK & KERR

BARRISTERS, SOLICITORS, NOTARIES

415 Water Street, Peterborough

Money to loan at lowest current rates of interest. Easy terms of repayment.

E. A. Peck F. D. Kerr R. M. Dennistoun

Money

BENNET & GOODWILL

BARRISTERS, SOLICITORS, Etc, 375 Water Peterborough Telephone No. 191.

Money at Current Rates Upon Easy Terms.

J. W. Bennet E. L. Goodwill

Money to Loan

at lowest current rates

—ON—

FARM, TOWN OR VILLAGE PROPERTY ON EASIEST TERMS OF REPAYMENT

HALL, MEDD & DAVIDSON

Successors to Stratton & Hall

BARRISTERS. Office—corner of Hunter and Water Streets over Bank of Commerce

TORONTO SAVINGS and LOAN COMPANY

Paid up Capital - - $1,000,000.00
Reserve Fund - - - - 720,000.00

Savings Department

3½% interest paid quarterly on deposits of One Dollar and upwards. Interest accrues from date of deposit to date of withdrawal.

Depositors are offered every facility afforded by modern methods of banking

Security Afforded Depositors

Total Assets of the Company, December 31st, 1910 - - - $3,355,504.40
Total Liabilities to the Public 1,566,026.69
Surplus - - - $1,789,477.71

Money to Loan

on City or Farm Property at lowest current rates of interest

HEAD OFFICES:

436 George St., - Peterborough

W. G. MORROW

Managing Director

Children Cry for Fletcher's

CASTORIA

The Kind You Have Always Bought, and which has been in use for over 30 years, has borne the signature of Chas. H. Fletcher and has been made under his personal supervision since its infancy. Allow no one to deceive you in this. All Counterfeits, Imitations and "Just-as-good" are but Experiments that trifle with and endanger the health of Infants and Children—Experience against Experiment.

What is CASTORIA

Castoria is a harmless substitute for Castor Oil, Paregoric, Drops and Soothing Syrups. It is Pleasant. It contains neither Opium, Morphine nor other Narcotic substance. Its age is its guarantee. It destroys Worms and allays Feverishness. It cures Diarrhœa and Wind Colic. It relieves Teething Troubles, cures Constipation and Flatulency. It assimilates the Food, regulates the Stomach and Bowels, giving healthy and natural sleep. The Children's Panacea—The Mother's Friend.

GENUINE CASTORIA ALWAYS

Bears the Signature of

Chas. H. Fletcher.

The Kind You Have Always Bought

In Use For Over 30 Years

THE CENTAUR COMPANY, 77 MURRAY STREET, NEW YORK CITY.

The Perfume of The Lady In Black

By GASTON LEROUX Author of "The Mystery of the Yellow Room."

Copywright, 1909, by Brentano's.

She pressed his hand and turned away, casting upon him a smile so sweet and yet so sorrowful that I wondered how this woman could speak to a man of future happiness. She brushed past me without seeing me.

Darzac remained standing in the same spot, looking after her. Suddenly he said violently:

"Yes, happiness must come! It must!"

My thought took form. As I beheld the gesture of defiance and rapture I dared to say to myself, "If he should be Larsan!"

To the gesture of this man my mind answered with the cry, "This is Larsan!"

I was white with terror, and when I saw Darzac coming in my direction I could not refrain from a movement which revealed my presence while I was trying to conceal it. He saw me and recognized me, and, grasping me by the arm, he exclaimed:

"You were there, Sainclair—you were watching. We are all watching, my friend. And you heard what she said. Her grief is too great. I can bear no more. We would have been so happy. She imagines that she is to be pursued by eternal punishment. It was necessary for the frightful tragedy of last night to prove to me that this woman did love me once. Yes, for one moment all her fears were for me, and I, alas, have blood on my hands only because of her. Now she has returned to her old indifference. She cares no longer. Her only desire is that the old man shall be kept in ignorance."

He sighed so sorrowfully and so sincerely that the abominable idea which it had harbored fled from my mind. I thought only of what he was saying to me—of the sorrow of this man, who seemed to have lost completely the woman whom he loved in the moment when the woman had found a son of whose existence the husband continued to be ignorant. In fact, he had in no way been able to understand the attitude of the Lady in Black as regards the facility with which she had detached herself from him, and he found no explanation for this cruel metamorphosis other than the love heightened by remorse of Professor Stangerson's daughter for her father.

Then the frightful fancy that he was Larsan assailed me, and I demanded:

"How did it happen that the sack was empty?"

He was not in the least taken aback. He replied simply:

"Rouletabille must tell us that." Then he pressed my hand and wandered away through the undergrowth of the garden. I looked after him and said to myself:

"I have gone mad!"

Now he was standing erect upon the western boulevard, which looked like a pedestal beneath his feet. The rays of the moon enveloped him with a cold and mournful light. Is it you, Darzac, or your specter or the ghost of Larsan come back from the house of dead? I speak as though it were years since we had been locked up in the chateau, and it was now just four days.

He began to walk again. I was certain no longer. There is something in his walk which is not Darzac's, something in which I seem to recognize Larsan, but what?

He was almost upon me. He passed by. He had not seen me.

"It is Larsan! I could swear that it was Larsan!"

But he paused for a second and gazed sorrowfully upon all nature slumbering around him—him whose suffering was in loneliness and solitude—and a groan escaped his lips, unhappy soul that he was!

"It is Darzac!"

And then he was gone, and I remained there behind my hedge overwhelmed with the horror of the thought which I had dared to harbor.

I was still beneath the arch of the gardener's postern, and I was just about to enter the Court of the Bold when it seemed to me that I heard something moving. It sounded as though a door might have been closed. Then there was a sound as of wood striking on iron. I thrust my head out from under the arch, and I believed that I could see the shadow of a person near the door of the new castle. I snatched my revolver from my pocket and with three steps was at the place where I believed I had seen the shape. But it was there no longer. I could see nothing but darkness. The door of the castle was closed, and I was certain that I had left it open. I was disturbed and anxious. I felt that I was not alone. Who, then, could be near me?

I listened attentively for more than five minutes without making the slightest sound. Nothing! I must have been mistaken. But nevertheless I did not even strike a match, and as silently as I could I ascended the staircase which led to my chamber. When I reached it I locked myself in and only then began to breathe freely.

The effect on my mind was so strong that at last I said to myself: "I shall never know peace again until I am certain that Darzac is not Larsan. And I shall take means to make myself certain one way or the other on the first occasion."

Yes, but how? Pull his beard off?

Suddenly I threw off the bedclothes, jumped up and cried almost aloud, "Australia!"

An episode had returned to my mind of which I have spoken at the beginning of this story. The reader may remember that at the time of the accident in the laboratory I had accompanied M. Robert Darzac to a druggist. While his injuries were being attended to he had been obliged to remove his study coat, and the sleeve of his shirt had fallen back, leaving his arm bare through the entire session with the druggist and placing in full view just above the right elbow a large birthmark, the shape of which resembled that of Australia as it appears on the maps in the geographies. Mentally while the chemist was at work I had amused myself by trying to locate upon the arm in the positions which they occupied on an actual map the cities of Melbourne, Sydney, Adelaide, etc., and directly beneath this large mark there was another smaller one which was situated like the country known as Tasmania.

And in this sleepless night it was the thought of Australia that came to me. I had scarcely had time to congratulate myself upon having found a means to prove decisively the identity of Darzac and to try to devise some way of bringing it to an immediate test when a singular sound made me prick up my ears.

Breathless, I hurried to my door, and, with my ear at the keyhole, I listened. Some one was now ascending the staircase, and some one who desired his presence to be unknown.

All at once, as I was leaning on the broken balustrade, I saw the shadow again. It was lighted up by the moonbeams as though it were a flambeau. And I recognized Robert Darzac.

He raised his head and looked in my direction as though he felt the weight of my eyes upon him. Instinctively I drew back. And then I returned to my post of observation just in time to see him disappear into a corridor which led to another staircase winding up to the battlements. What could this mean? Was Darzac spending the night in the new castle? Why did he take such precautions not to be seen? A thousand suspicions crossed my mind, and I felt that I must set my spirit at rest immediately. I must follow Robert Darzac and discover "Australia."

I reached this door, and, finding it locked, I gave three little taps, certain that he was inside. And I waited. My heart was beating wildly. All these rooms were uninhabited, abandoned. What should M. Darzac be doing in one of these haunted chambers!

"Is it you, Sainclair? What is it, my friend?"

"I wanted to know what you could be doing here at such an hour?" I replied, and it seemed to me that my voice was that of another man, so great was my terror.

"You see. I am preparing for bed."

And he lit a candle, which was placed on a chair, for there was no night stand in this dilapidated apartment. A bed in one corner—an iron bed, which must have been brought there during the day—and a single chair comprised all the furnishings.

"I thought that you were going to sleep near Mme. Darzac and the professor on the first floor of la Louve?"

"The rooms are too small. I was afraid of inconveniencing Mme. Darzac," answered the unhappy man bitterly. "I asked Bernier to fetch me a bed here. And then what difference does it make where I am, since I do not sleep?"

We were both silent for a moment. I was ashamed of myself and of my wretched suspicions. And, frankly, my remorse was so great that I could not refrain from giving it expression. I confessed everything to him—my infamous ideas and how I had even believed when I saw him wandering so mysteriously over the new castle that it was upon some evil errand, and so had decided to go and look for the "Australia" birthmark.

He listened to me with such an expression of reproachful sorrow that it wrung my heart; then he quietly rolled up his shirt sleeve, and, bringing his bare arm close to the light, he showed me the birthmark, which made a sane man of me once more.

"You may rub it as much as you choose," said Darzac gently. "It will not come off."

I begged his pardon a thousand times over, with tears in my eyes, but he would not forgive me until he had me pull at his beard, which remained firmly attached to his chin, instead of coming off in my hand.

Then only he allowed me to go back to my room, which I did, cursing myself for an idiot.

CHAPTER XVI.

A Living Tomb and a Baffling Murder.

MY thoughts turned to Rouletabille. What was he doing now? Why had he gone away? As I lay there puzzling my brain over the outcome of the affair I heard some one knocking at my door. It was Pere Bernier, who brought me a brief note from my friend which had been handed to Pere Jacques by a little lad from the village. Rouletabille wrote:

> I shall return early in the morning. Get up as soon as this reaches you and be good enough to go fishing for my breakfast and catch some of the fine trout which are so plentiful among the rocks near the Point of Garibaldi. Do not lose an instant. Thanks and remembrances.
> ROULETABILLE.

This communication gave me more food for thought, for I knew by experience that whenever Rouletabille seemed most occupied with trivial matters his activity was really most thoroughly engaged with important subjects.

I dressed myself in haste, provided myself with some old tackle which was furnished me by Bernier and set out to obey the request of my young friend. As I went out of the north gate, having encountered nobody at that early hour of the morning (it was about 7 o'clock), I was joined by Mme. Edith, to whom I showed what Rouletabille had written. The young woman was greatly dejected over the unexplained absence of her uncle, remarked that the letter was "so queer that it made her nervous," and she informed me that she intended to follow me to the trout streams.

To be continued.

A Resourceful Community.

"We didn't know what to do about Piute Pete," said the Crimson Gulch citizen. "He was a real good feller, but he would be careless about shootin' up the populace."

"Did you straighten out the matter?"

"To some extent. We elected him sheriff, thereby makin' it look a little more legal."—Washington Star.

Facts About Motherhood

The experience of Motherhood is a trying one to most women and marks distinctly an epoch in their lives. Not one woman in a hundred is prepared or understands how to properly care for herself. Of course nearly every woman nowadays has medical treatment at the time of child-birth, but many approach the experience with an organism unfitted for the trial of strength, and when the strain is over her system has received a shock from which it is hard to recover. Following right upon this comes the nervous strain of caring for the child, and a distinct change in the mother results.

LYDIA E. PINKHAM

There is nothing more charming than a happy and healthy mother of children, and indeed child-birth under right conditions need be no hazard to health or beauty. The unexplainable thing is that, with all the evidence of shattered nerves and broken health resulting from an unprepared condition, women will persist in going blindly to the trial.

It isn't as though the experience came upon them unawares. They have ample time in which to prepare, but they, for the most part, trust to chance and pay the penalty.

In many homes once childless there are now children because of the fact that Lydia E. Pinkham's Vegetable Compound makes women normal, healthy, and strong.

Any woman who would like special advice in regard to this matter is cordially invited to write to Mrs. Pinkham at Lynn, Mass. Her letter will be held in strict confidence.

MEDICAL RESEARCH.

Romance of the Discovery of the Cause of Malaria.

In the history of research are many romances. Of the discovery that malaria was caused by mosquitoes, it is related how Dr. Low and Dr. Sambon lived in the malarious Roman Campagna without quinine. They retired at sunset to a mosquito proof hut, with double doors and windows of wire net, and they did not leave until sunrise. The fact that they remained immune, while the attendants, sleeping outside, contracted malaria, confirmed the belief that the mosquitoes were responsible.

But how did they carry the disease? At first it was thought to be by water. To settle the question live mosquitoes which had bitten infected peasants were sent home and two members of the school submitted to be bitten by them. They both went down with malaria. Again, how did the mosquitoes transmit the germ?

By cutting sections of the proboscis the malarious parasite was found. It breaks through the skin of the proboscis and is transmitted at the time of the sting. From the first conjecture to the final proof was a series of careful experiments, ending with the slicing of the mosquito's proboscis. Now, this is finer than fine hair. It is necessary to stop to think. For it is easier to imagine the triumph of the proof than the delicate operation that produced it.—London Standard.

Political Animosities.

Political animosities today are seldom carried into private life. In the past just the opposite was the rule. "Coke of Norfolk" once stated that when he was a child his grandfather took him on his knee and said, "Now, remember, Tom, as long as you live never trust a Tory," and he used to add, "I never have, and, by George, I never will." G. W. E. Russell, too, tells of an eccentric maiden lady whom he knew in his youth who, having spent her life in the innermost circles of aristocratic Whiggery, always refused to enter a cab until she had extorted from the driver an assurance that he had never carried cases of infectious disease, that he was not a Puseyite and that he was a Whig.—London Graphic.

ABSOLUTE SECURITY.

Genuine

Carter's Little Liver Pills.

Must Bear Signature of

Brent Good

See Fac-Simile Wrapper Below.

Very small and as easy to take as sugar.

CARTER'S LITTLE LIVER PILLS.

FOR HEADACHE. FOR DIZZINESS. FOR BILIOUSNESS. FOR TORPID LIVER. FOR CONSTIPATION FOR SALLOW SKIN. FOR THE COMPLEXION

GENUINE MUST HAVE SIGNATURE.

Price 25 Cents Purely Vegetable

CURE SICK HEADACHE.

TELEGRAPHIC BRIEFS.

Ottawa has 690 cases of typhoid.

House of Lords will introduce a bill to reform the second Chamber.

George A. Dana, sheriff of Leeds and Grenville, died at Brockville.

Chief of Police Sweet of Smith's Falls has resigned after holding office only two months.

Hon. Mr. Brodeur, speaking at Montreal, made a strong defence of the trade agreement.

Fred. Dolls, cashier at the G.T.R. station at Welland, is missing. His accounts are straight.

The Niagara fruit-growers have decided to appeal to the Senate to defeat the trade agreement.

The Winnipeg Board of Trade passed a resolution against the trade agreement with the United States by a vote of 69 to 13.

A Toronto company, said to be acting for English capitalists, has secured options on 2,600 acres of farm lands near Arkona.

Three men were scalded to death in the pulp mill at Hawkesbury, and a fourth probably fatally injured, through some man opening the door of the boiler.

Robert Townsend, a section man living near Gobles, was struck by the G.T.R. express, No. 5, westbound, near Eastwood last evening, and killed. He leaves a wife and five children.

The southbound passenger train from Calgary collided with a way freight at West Macleod Junction, Alta., shortly after two o'clock yesterday afternoon. A fireman had his arm broken.

Arrangements have been completed for a celebration to be held in London, Ont., in June of the Canadian Order of Foresters. The celebration will last three days, and two thousand Foresters are expected.

Jean Champagne, an employe at the harbor commission's sawmill on Bickerdike pier, Montreal, met instantaneous death yesterday, while endeavoring to adjust a circular saw which was out of order.

Adrien Hudon, 76 King Edward avenue, Ottawa, charged with arson, was committed for trial. He pleaded not guilty to the charge, and elected to be tried by a jury. It is alleged he set fire to the tailor shop of his brother, Silvia Hudon.

Russia Is Satisfied.

St. Petersburg, Feb. 23.—The Foreign Office announces that China's answer to four out of the six points in the Russian note relative to the treaty of 1881, is wholly satisfactory, and the remaining two can be easily adjusted. Further pressure on China it is stated, is not contemplated, and the idea of a military demonstration has been abandoned.

Canadian Navy In Action.

Ottawa, Feb. 23.—The Department of Naval Affairs has received a message to the effect that the new Canadian cruiser Rainbow, while rounding Cape Scott, had caught the steamer Cedric of Seattle fishing within the three-mile limit, and was proceeding to Esquimault with the Cedric in tow.

Cook's Cotton Root Compound.

The great Uterine Tonic, and only safe effectual Monthly Regulator on which women can depend. Sold in three degrees of strength—No. 1, $1; No. 2, 10 degrees stronger, $3; No. 3, for special cases, $5 per box. Sold by all druggists, or sent prepaid on receipt of price. Free pamphlet. Address: THE COOK MEDICINE CO., TORONTO, ONT. (formerly Windsor)

Model Dairy Co.

Corner King and George Streets

Pure Milk in Sterilized Bottles...... 6c
Whipping Cream, quart...... ....40c
Table Cream, quart...... ....30c
Skim Milk, 3c qt. or 2 qts. for...... 5c

Everything used in the dairy is thoroughly sterilized. Call and inspect the only plant in the city. Orders delivered any time to any part of the city. Milkmen supplied.

TELEPHONE 831

FANCY GOODS

AT BARGAIN PRICES

All the latest Holiday novelties in China, Dolls, Toys, Baskets and things to wear, at most reasonable prices. See our stock—it will pay you to do so.

MRS. M. J. BYRNE

424 GEORGE ST PHONE 226

WE SELL Anything you want

WE BUY Anything you have to sell.

JAY'S STORES

Phone 62 390 Aylmer St Peterborough.

W. & A. KINGDON

Painters, Paper Hangers, Gilders Glass Embossers and General House and Church Decorators

All work guaranteed and executed with despatch. Our charges are moderate and we only use the best materials.

Estimates cheerfully furnished.

Address 762 Water St. Phone 1140.

Children's Aid Society

FOR THE CARE OF NEGLECTED AND ILL-TREATED CHILDREN.

Incorporated by Act of Legislature. Information required. Information kept strictly private.

CHILDREN FOR ADOPTION

GEO. COCHRANE, Agent and Asst Sec.

Phone 20 761 George St

Get . . . the Latest

We supply the correct things in

WEDDING INVITATIONS
MENUS
PROGRAMMES
ANNOUNCEMENTS
CALLING CARDS
And PERSONAL STATIONERY

The newest and latest types papers and extremely good work.

Review Printing Co
PETERBOROUGH

What Do You Think of This ?

How often we hear men say, "Yes, I'd insure my life if I was only sure I could keep it up. I could pay it alright as long as I had my health, but if sickness or accident laid me low I would have to give it up and lose the protection just at the time I needed it most." Now, the

Sun Life Assurance Co.
OF CANADA

issues a policy just to suit such a case. Under this policy, should the assured become totally and permanently disabled from any cause, the policy is kept in force during such disability, without any lien or charge against it. Or, in lieu of this, the Company will commence forthwith to pay to the assured, one twentieth of the policy each year for twenty years. Should the assured die before the twenty annual payments have been paid, the remaining instalments will be paid to such beneficiary as the assured may designate.

Is not this the Climax of Liberality?

The SUN LIFE lives up to its motto of "PROSPEROUS AND PROGRESSIVE."

Investigate this proposition before insuring.

W. H. HILL

159 Hunter Street Peterborough, Ont

Phone 14, Bell or Machine.

FOWLER'S TORIC GLASSES

Those nice fitting, stylish, Finger Eyeglasses with Toric lenses which you notice are being worn so much lately, are from our Optical Parlor. We carry hundreds of these mounts in stock constantly, and our stock of first quality uncut lenses (both flat and toric, is heavy. We grind these to correct any eyesight defect, in any size or shape, on the shortest possible notice

We have every modern convenience for eyesight testing, and our qualifications **for** Eyesight Testing and the correcting of optical errors **are** of the **very highest character** and cannot be excelled in Ontario. This is a strong assertion, but it is **true.** We have scores of proof. Hundreds and hundreds of people living in our city to-day are wearing glasses that we fitted them with, and they are highly pleased, "and we did not **overcharge** them either."

All our work is guaranteed,

A. A. FOWLER, Phm. B.
EYESIGHT SPECIALIST.
Rar. D.O. Toronto. Opt. D. Chicago.
With Nugent Drug Co., 386 George Street.

A Gift That Only You Can Give

What would be better than a Portrait of Yourself? The kind we make? Come now before the rush and let us have the order. We are prepared to give you the best your money can buy.

Louis Mendel

STUDIO — 374½ George Street, East Side
The only Studio on George St.

— For —
Afternoon Tea
Evening Parties
try
Coleman Bros.
FRY'S NUT MILK CHOCOLATE
Imported direct.
Per lb. **40c** Special

We Do Not Talk Much
But Our Signs Do a Lot
We will be pleased to give quotations.
J. J. Turner & Sons

REASONS

With an experience in photography extending over 50 years.
With an equipment excelled by no studio in Canada.
With 3 expert photographers in charge, and 5 assistants.
These are a few of the reasons why we think we can please you. There are others which we would be pleased to explain in person Call or telephone appointments

THE **ROY** STUDIO
140½ Hunter Street.

NEW CHINESE LAUNDRY
J. S. WING
236 CHARLOTTE ST.

First-class Laundry. Parcels called for and delivered. Please give me a call Try our work
WE GUARANTEE SATISFACTION

CARS LEFT TRACK AT BIRDSALL

Mishap to Freight Train Owing to Breaking of Axle

A broken axle on a freight car caused five cars to jump the track on the Grand Trunk at Birdsall about one o'clock this morning. The "manifest" train was gong towards Belleville when the accident occurred. One car in leaving the rails bumped into the corner of the elevator.

The auxiliary was brought from Lindsay and in a short time the cars were again on the track and the line cleared. The Belleville train arrived on schedule time this morning.

OBITUARY

FROST—PETERS

A very pretty house-wedding was solemnized at 4 o'clock yesterday, when Thomas Frost and Mary Peters were united in the holy bonds of matrimony at the home of the bride's parents, 491 Parnell Street. The attendants were Mrs. Harry and George Peters.

Rev. James G. Brown of St. James' Methodist Church officiated.

All Saint's Women's Guild are holding an At Home on Friday, 24th, from 4 to 6 and 7 to 9, at the home of Mrs. Harry Morgan, 333 Reid St Silver collection. All welcome.

LOCAL NEWS ITEMS

Date Is Not Announced

No date is announced as yet for the meeting of the Board of Police Commissioners to deal with the application for positions on the police force.

Pianos to Rent.

Pianos and organs rented from $1.00 per month up. Six months' rent allowed in case of purchase. The J. M. Greene Music Co., Limited, Charlotte street.

St. John's Choir

There will be no regular practice of St. John's choir to-night (Thursday) The boys will meet as usual on Saturday at 9 a.m.

Board of Trade Meeting

A meeting of the Peterborough Board of Trade will be held in the City Council Chamber, Monday evening, Feb. 27th, at eight o'clock. The subject for discussion is "Reciprocity." It requested that there be a large attendance of members and citizens.
T. Q. Quartermaine, secretary. 3d

NOTICE

This is the time to look over your spring wardrobe Bring them to us and you will be surprised the improvement we can make in them. We clean, press and repair all outer garments worn by lady or gent.

— TWO STORES —
Geo. R. Record
73 Simcoe-st. - - - - - Phone 669
204 Charlotte-st. - - - - Phone 575
Machine 357.

ADAMS' STORE FOR WOMEN
339 George Street — 466 Telephone

A Great Snap in
SATEEN AND MOREEN UNDERSKIRTS

Friday and Saturday we have planned to give our customers an extra special snap in Underskirts when we will place on sale 150 at about the cost of making. These Underskirts are made of an extra good quality English Sateen and Moreen, extra well made, double stitched with a deep flounce and frills. Sizes 38, 40, 42 inch. Extra value at regular value $1.50.

Friday and Saturday YOUR CHOICE FOR **98c**

(See these Sale Underskirts in our Show Window)

$1.50 Muslin Blouses 98c

A large showing of crisp new spring Blouses, worth regular $1.50; while they last—**Your Choice for 98c.**

Harry Adams

THE MARTIN SENOUR CO., LTD., PAINT SHOW WINDOW

In the west window of the Best Stove Company is to be seen a tastily arranged display of "100 pct." paints and varnishes, the product of the Martin Senour Paint Co., Ltd., of Chicago.

The display is entered in the paint window competition of the Ontario Retail Hardware and Stovedealers' Ass'n. and is the work of E. A. Whitten, of Bracebridge, whose efforts on other occasions occasions has brought to him first-prize honors.

The company has a record that it may well feel proud of. In 1904, no business was carried on in Canada. Now "100 pct." is used all over the Dominion. Large manufacturing plants are in operation at Montreal and Winnipeg with Toronto, Halifax and Vancouver as distributing points. The head office for Canada is at Montreal, where W. H. Gerke, the Canadian general manager, is located. Exclusive agencies are to be found in all cities and towns with the protection of the company who do not sell to jobbers. And behind the paints, specialties and varnishes is a company, known for its straight business principles and whether goods are purchased in large or small quantities, the customer has the assurance that he is getting just what a reputable company represents— "100 pct" pure.

The Best Stove Company are the local agents and its sales have increased 25 per cent, during the past year. J. H. Conover, manager of the Toronto branch, and W. T. Fleming, eastern representative, are in the city in the interests of the company during the convention and are at the Hotel National. The Toronto distributing agency is at 217-219 Victoria street.

SIXTY-ONE REGISTRATIONS AT THE SHELTER DURING YEAR

Annual Meeting of Children's Aid Society—Election of Officers—Warm Praise for the Ladies Who Have Lent Their Assistance

Reports were read, and officers for the year 1911, elected, at the meeting of the Children's Aid Society, held yesterday afternoon in the City Council Chambers. There was a fairly good attendance and T. F. Matthews presided.

After the reading of the minutes of the last meeting, J. E. L. Goodwill, the secretary of the society, read the following report, which was received and adopted on motion of Messrs. Goodwill and Burnham.

SECRETARY'S REPORT

To the President and Members of The Children's Aid Society of Peterborough.

Ladies and Gentlemen—I have the honor to present the annual report as secretary of your Society. The year just closed has been one of great activity and can be placed on record as another year of splendid progress. The work of the society has been similar to that of former years, namely, investigating cases of alleged cruelty and neglect to children, serving warnings upon parents and others having children in charge, and where these warnings have not been followed by improvement in the homes, then having informations laid, and the parties brought before the courts, and generally caring for all alleged and dependent children brought to our attention in this city and County.

Mr. Cochrane and myself have attended all trials before the magistrates relating to juvenile offences as well as the investigations and trials of those charged with neglect and ill treatment of children. In this connection I wish to place on record our appreciation of the assistance furnished us by Mr. J. J. Kelso, in having Mr. Guuton, Provincial Inspector, and also the Rev. Mr. Miller act with us and strengthening our hands in several important matters. Both of these gentlemen proved invaluable to us, the former in his prompt and efficient manner in investigating with our Mr. Cochrane, and prosecuting the Belmont cases and the latter in adjusting certain difficulties concerning certain children that were removed, and of placing so many of the children taken from the district.

The homes containing our wards have all been visited during the year and I have received on the whole, very encouraging reports from the Government Inspectors. The demand demand for children for adoption has been, as in former years, for children from ten years upwards, but the majority of the children passing through our hands have been under nine, so that our shelter has been in a congested state, almost continuously throughout the year.

Mr. Cochrane has as usual been carrying on an aggressive campaign in all branches of our work, and too much credit cannot be given to him for his efficient services, and in this connection I wish to point out that his work has increased by more than four fold, since the year in which his honorarium was first granted, and I think that the increased demands upon his time should be taken into consideration by the Society this year

The Shelter has, as usual, been kept up to a high standard of efficiency under the care of Mr. and Mrs. Henry, to whom too much praise cannot be given for their careful attention and care given to the children.

I wish also to take this opportunity to extend our thanks to our many benefactors, our old ones who have not forgotten us, and we have made a number of new ones. From the very generous response given by the citizens of Peterborough to our Tag Day Campaign it is very evident that our work continues to commend itself.

From my connection with the work of the Society, I consider that the work of your officers would be very materially lessened especially in that branch dealing with juvenile delinquents, if the Curfew By-Law was strictly enforced, and if Legislation was enacted and enforced, prohibiting children under the age of twelve years being present in places of amusement after eight thirty o'clock at night unless accompanied by their parents or guardians. I am informed that it is astonishing the number of boys and girls under school age that are to be seen in the places of public entertainment and on the street at a late hour at night in this city. I do not wish to be understood as finding fault with the class of amusement furnished by our local places of entertainment, as I am given to understand they all carefully eliminate those objectionable features of which we hear so many complaints from other cities, but I do consider that it is our duty to be watchful and to be on the alert to take action to check any features which may be produced detrimental to our boys and girls.

In conclusion, I wish to thank our committee of ladies. The Tag Day campaign would not have been the great success it was had it not been for the untiring work of our ladies. We could not have cared so effectually for so many children in the Shelter had it not been for the faithful work of the sewing department.

All of which is respectfully submitted.

TREASURER'S REPORT

The treasurer's report was read by P. Campbell, and adopted. A very satisfactory financial condition was revealed. It was as follows.

RECEIPTS

Dec. 1, 1909. Balance on hand	$ 82.55
Received during year	3465.81
	$3,548.36

DISBURSEMENTS

Total payments for year	1,988.24
Balance on hand	1,560.12
	$3,548.36

George Cochrane, agent of the society, gave a brief verbal report of his work during the past year. He referred to the very large number of children in the Shelter this year, and also to the excellent work of the sewing circle, composed of ladies of the society.

T. F. Matthews also made reference to the great indebtedness of the Children's Aid to the ladies for their work in connection with the tag day canvass.

J. H. Burnham, in referring to the secretary's report wherein is mentioned the deplorable condition of affairs in a locality so near to us, namely in Belmont township, was of the opinion that as Mr. Cochrane the agent, in his official capacity, his salary had done such splendid service should be raised in proportion.

On his motion therefore, which was seconded by R. W. Travers, it was decided that his salary be permanently raised $50 a year. Carried.

T. F. Matthews, the president, in speaking in regard to Mr. Burnham's suggestion said that in the work of the society, the responsibility must necessarily fall upon a few shoulders principally, and the Children's Aid Society was fortunate in having such capable officers.

William Henry, superintendent of the Shelter called the attention of the officers to the leakage in the cess pool beside the shelter. The matter was referred to the executive. The eave troughing also needs repairing.

The election of officers followed and resulted as follows:

Honorary President—Mayor Morrow.
President—T. F. Matthews.
Vice Pres.—R. W. Travers.
Secretary—J. E. L. Goodwill.
Treasurer—Peter Campbell.
Solicitor—J. E. L. Goodwill.
Hon. Physician—Dr Amys.
Agent—George Cochrane.

During the year there have been several changes in the Board of management of the society, the following having left the city, Mrs. McWilliams, Mrs. Hughes Charles and Mrs. Garvin.

The old Board of management was re-elected with the following additions, to replace the members who have left the city: Mrs. Pearce, Mrs. Ruddy, Mrs. Hopwood, Mrs. Gibbs, and Judge Huycke.

The new members of the sewing circle are Mrs. Hopwood and Mrs. Scott.

The following is a summary of the work of the society for the year.

Sixty one children registered in the shelter. Nineteen passed through its hands to be distributed. Fifty-three became wards of it and eight were temporarily placed in the shelter. One was sent to the industrial school and one to the Orillia Asylum and five returned to parents.

The monthly average of changes in the shelter was twelve.

HORSES WERE ON FOR A LONG JAUNT

Parted With Occupants of Hack and Headed for Warsaw

The team of a local liveryman ran away last night and the owner is out on a search to day. The horses which are spirited, were hitched to a hack and while taking a young lady from McDonald Street to Wolsely Street, became frightened, and getting beyond the control of the driver, bolted, running towards the Warsaw road. The occupants were deposited on the roadside in a rather undignified manner, while the horses continued with the sleigh. Farmers coming to the city to day picked up some of the fragments of the hack. The horses were reported to be at Warsaw this morning.

Rev. Father Chas. Oliver Caron is dead at Kenora, aged 66.

At All Saints' To-night

The weeknight service at All Saints' church to-night at 7.45 o'clock will take the form of a confirmation class with an address by the rector to those who have been confirmed or wish to be.

BEEF TEA

Bovril makes the best and most nourishing Beef Tea

Bovril in small bottles	20c
Bovril in medium bottles	35c
Bovril in 4 oz. bottles	65c
Bovril in 16 oz. bottles	1.60
Bovril Cordial	1.10
Johnston's Fluid Beef	1.00
Special family size 5 oz. Bovril Extract	35c

E. F. MASON, Grocer
429 George St. Telephone 78

Newcombe Pianos

Comparison with other Pianos only serves to emphasize the quality that makes the NEWCOMBE

Distinctive and Pre-eminent

NEWCOMBE PIANOS Never Suffer by Comparison

LET US SHOW YOU our exclusive method of construction, which is the foundation of that pure quality of tone always found in the NEWCOMBE.

You are cordially invited to visit our Warerooms and examine our stock.

TAYLOR & WOOD

Dealers in Pianos and Real Estate
390 WATER STREET, PETERBOROUGH

NOTICE

The Electric Installation Co., Limited
begs to announce that it
Will Open an Office and Ware-room in Peterborough
on or about March 1st, 1911,
at 293 George St., in the Lundy Block
two doors from the office of the Light & Power Co.

An efficient staff of electricians will be retained to install light, heat and power equipment. Quotations can be furnished on motors of any size, installed in consumers' premises, ready to operate. Houses and places of business will be wired at most reasonable rates. FIXTURES, LAMPS, SUPPLIES and GLASSWARE will be well stocked.

We are coming to help make Peterborough busier and brighter and, incidentally, to make a little money.

The Electric Installation Co., Limited

GRAND OPERA HOUSE Matinee & Night, Saturday, Feb. 25
"I GIVE YOU DE CUE"
ATTRACTION EXTRAORDINARY. Special Engagement. Mr. Albert Chevalier, England's Foremost Comedian in
"DADDY DUFARD" A Character of Comedy (Liebler & Company Managers)
NO ADVANCE IN PRICES: Matinee—35c, 50c, 75c, $1.00. Children 25c. Evening—25c, 50c, 75c, $1.00, $1.50.
Seat Sale Opens Thursday.

Whenever I take my trips abroad
How many exhibitions I see,
None can equal the CANADA PAINT,
Its just the show for me!

—:o:—

EVERY ONE

should see the exhibit of

THE CANADA PAINT COMPANY, Limited,

at the Hardware Convention in Peterborough. It is an education.

The CANADA PAINT COMPANY are the largest makers of Paint and Varnish in the DOMINION of CANADA.

Reduced Prices
—of—
Choice Beef
—at—
Porter's Meat Market

410 George-st. Telehones 333

Sirloin and Porterhouse Steak per pound	17c
or 3 lbs. for	50c
Round Steak	15c
or 3½ lbs. for	50c
Shoulder Steak, 2 lbs, for	25c
Ribs of beef	13c
Shoulder Roasts	12c
Chuck Roasts	10c
Hind Quarter of Beef	10c
Front Quarter of Beef	9c
Lamb Roasts at 12½c to	15c
Pork Roasts at 12½ to	15c
Pork Chops off loin	15c
Suet for dripping 7c, 3 lb.	20c
2 lb. good Lard	35c

Goods Delivered Promptly.

Bargain Day
To Secure a Home at
J. T. O'CONNELL & CO'S
136 Hunter Street.

$1,450 buys a 2 storey brick house containing 7 rooms, light, water, good lot, stable. Centre ward, 8 minutes from P.O. Possession March 1st.

$1,600 buys 2 storey brick 7 room house, close to car line. west ward, a snap, on easy terms of payment.

$2,450 buys 8 roomed modern brick house, west ward, convenient to works.

$2,500 buys 8 roomed modern brick house, within reach of the C.G.E., Colonial Weaving Co., W. B. Ackerman's or Peter Hamilton.

Real Estate

City and Farm Property for sale or to ren
MONEY TO LOAN.

C. BLEWETT, 332 George-st., Peterboro Office Phone 1221. House Phone 56

Change in Business

I have bought the Blacksmithing Business of Mr. W. E. McCall, on Water and will carry it on in best manner.

Horse Shoein and Repairs of all kinds promptly executed. Prices moderate.

W G. ROLAND

PHOTOS! PHOTOS!

We produce the latest and best styles in photographic portraiture for presents. A trial will convince you of the quality of our work. All sittings finished for delivery within the hortest possible time.

W. G. LENDRUM
Phone 626 170 Charlotte Street

BARGAINS in ORANGES

Reg. 20c and 25c lines ..15c
Reg. 30c lines 20c
Reg. 40 and 50c lines ..30c

OYSTERS GRAPE FRUIT
BANANAS LETTUCE ONIONS
and CANNED GOODS OF THE BEST QUALITY

MINICOLA BROS.
WHOLESALE AND RETAIL
Hunter Street - Both Phones 337

STUDIES ON THE NEW TESTAMENT

Series of Special Addresses at Park St. Church

In the Park street Baptist church next Sunday evening the Rev. W. C. Riddiford will commence a series of New Testament studies upon the principle doctrines of the Roman Catholic Church. There will be nothing offensaid intentionally only a fair Biblical discussion of the undermentioned themes.

Sunday, Feb. 26, 7 p.m.—"Why Baptists do not believe in the Roman Catholic Mass.

March 5 p.m.—"The worship of Mary."

March 12—The Auricular Confession.

March 19—The Priesthood and Pope

March 26—Romes Baptism and Traditional Authority.

RECIPROCITY TO BE DISCUSSED BY BOARD OF TRADE

Meeting Called for Monday night Eight O'clock in the City Council Chamber

A meeting of the Peterboro Board of Trade is called for Monday evening, in the City Council Chamber, at eight o'clock.

The purpose of the meeting is to deal with the subject of Reciprocity and, as this question is pre-eminent to Canadians, and one, by which the industries of Peterboro are affected, the attendance of members and citizens should be large.

THEATRICAL

"My Cinderella Girl" Scored a Big Hit at the Grand

The applause of the audience at the Grand last evening, was hearty and continuous while Franker Woods and his company of fun makers presented "My Cinderella Girl" in three acts The songs were catchy and well sung, and altogether, the performance was highly pleasing. Franker Woods as Tom Harrington, the captain of the Siwash Baseball nine, got into trouble in bunches, and his cheerful and breezy manner in making exits, brought down the house Preferring the baseball game to college studies, his letters to the "old man" at home had been visa versa, and he finds himself up against it when "pop" visits him at the Finney College Inn. The situations which follow are very laughable, the suspicions of father being chased to the winds by "the ever ready with an explanation my son."

The third act shows the great baseball game, with captain Tom finally receiving permission from his father and Dean Thornton in time to break into the game and bang out the long hit that wins the contest for the Siwash team.

Mr. Woods was given excellent support and the stage dressings which are true in every detail assist materially in the success of the production.

VALUABLE HORSE LOST TO LIVERY

Animal Stepped Into Drain on Charlotte Street

Robert Gibbs lost one of his fine chestnut horses last night. When travelling west over the Charlotte Street crossing, the horse stepped into the drain, which the Peterborough Radial Railway has made to run the water off their tracks, and a bone in its shoulder was broken.

Dr. Johnston, who is an insurance inspector, went over the ground this morning and stated that damages may be collected from the party responsible for the ditch.

Dr. Johnston further stated that an insurance company always paid the value of the policy when a horse breaks a leg, as the animal is very seldom of any use as a result.

The drain was filled up this morning. There are many more places along the streets of the city, which are dangerous, and should be looked after.

This is the second animal from the same livery to meet with an accident this winter, another horse having sustained a broken leg some time ago.

Mr. Gibbs intends entering a suit for damage.

HIS OFFENCE COST HIM TEN DOLLARS

Driver of Coal Co. Made Improper Proposals

A driver for a local fuel company was fined $10 this morning by Magistrate Dumble for making improper proposals to a married woman, residing with her husband and family in the south end of the city. The wife had immediately asked the driver to decamp.

The husband of the complainant in the witness box, said that his wife had told him about the occurrence as soon as he arrived home from work at 11.15. He went immediately to see the prisoner, and asked him for an explanation of his actions.

His Worship, in summing up the facts of the case, strongly denounced the actions of the accused.

"If women of the city are to be insulted in such a manner without protection it would be a sad condition of the law" commented his Worship.

He therefore imposed the fine mentioned, which is the highest allowed under the Act relating to such cases,

PETERBOROUGH HONORED BY FAMOUS ACTOR

Albert Chevalier the World Known Coster Singer and Actor Here Saturday Night — Comment by One Who Knows.

The announcement that Albert Chevalier is to appear at the Grand Opera House in this city on Saturday evening will be welcomed by many. If there is one figure on the English stage that is dear to the heart of the Englishman, especially the Londoner, it is Chevalier. He has been before the public for many years, in many different characters, and has a world-wide reputation. In previous years it has always been impossible to get him to appear in any of the smaller Canadian cities, and in order to have the opportunity of seeing him one had to go to Toronto and Montreal. Peterborough has gained a reputation of being a good "show town" amongst theatrical organizations, and that is why we are getting so many of the highest attractions this season.

Chevalier's work is almost too well known to be necessary to tell of it. We are all familiar with those coster songs, "My Dear Old Dutch," and "The Old Kent Road," while thereare not many who have not whistled or hummed "Mrs. 'Enry 'Awkins."

Chevalier is even more of a favorite than Harry Lauder, though perhaps not as well advertised, and those who miss seeing him on Saturday night will surely regret it. His quaint humor is very enjoyable, and as Daddy Dufard he is inimitable. The play is a charming one, with many little "homey" touches that really please, and there are many laughs during the evening.

After all, in this busy world, where life has such a serious side, it is the laughs that we need to tone us up and keep us in trim. So, lay aside business cares for one evening and spend it with Chevalier in "Daddy Dufard."

EXHIBITION AT ARMOURIES WAS LARGELY ATTENDED

Awards Made in Window Dressing Competition.

Delegates Visited Manufacturers To-day.

The armories presented an extremely animated scene last evening, the building being taxed to its utmost to accommodate the throngs of people who swarmed in and out the entire evening.

The special attraction last night, besides the Hardware Convention was the presence of the 57th Regimental Band, under the leadership of Mr. Glidon, who gave a lengthy program of exceptional merit.

The immense crowd was very appreciative of their efforts, and the band came in for a considerable number of commendatory remarks. The majority of those present were unable to obtain seats, so that the proceedings took more the form of a promenade, minus the promenade cards. Quite a number availed themselves of the seats in the galaries at either end of the building. The view from here was one of remarkable brilliancy.

The exhibits also were very favorably commented on by many, and any novel ideas in the way of advertising goods well patronized.

The following was the program given by the band—

1. March—Bonnie Brier Bush.
2. Overture—Guy Mannering.
3. Indian Intermezzo—Valley Flower.
4. Clarionet Solo—Bandsman Miller
5. American Sketch—By the Swanee River.
6. Novelet—The whistler and his Dog.
7. Idyll—Forge in the forest.
8. Highland patrol.
9. Reminiscenses of the Plantation.
10. Clarionet Solo—Bandsman Miller

'God Save The King

At the session of the convention yesterday afternoon, the hall was well filled and President Cinnamon occupied the chair.

H. T. Kirk, of New Westminster, B.C., president of the B.C. Hardware Dealers' Association, Mr. F. C. Lariviere, Montreal, Honorary member of the Ontario Association, Mr. Hunt, of London, and Mr. Maxwell of Iver & Johnson Arms Co., of Pittsburg, who will address the delegates to-night, were amongst those present.

Short addresses were made by Messrs. Lariviere, Kirk, Maxwell and Hunt.

PRIZE WINNERS

The secretary announced the awards of Tuesday's window dressing competition as follow:

1st.—Charles H. McGibbon, Peterborough Hardware Co.

2nd.—Mr. H. J. Hanwell, Kingan Hardware Co.

The results of yesterday's contest will be announced this afternoon and to morrow's contest, a stove contest, will complete the series. These competitions are open to any visiting dealer or clerk, who will be provided with materials and window space by local dealers.

Reports were read, and at the close of the session, the delegates were photographed outside the armouries by F. Roy.

This evening, at the Collegiate Institute auditorium, L. Merdel will take a large group by flashlight.

This morning the delegates visited the plants of the C. G. E., Co., and the Quaker Oats Co., and other manufacturing concerns.

To night, a concert and luncheon will be given by the Association to members, guests and exhibitors, in the Collegiate Hall. Address on "Price Maintenance," by W. Maxwell of the Iver Johnston Arms and Cycle Works, Fitchburg, Mass., "Price Maintenance."

SOME NEW ARRIVALS

Geo. H. Matthie, Lindsay; Jas. Whitten Co., Bracebridge; J. P. Auhph, Bracebridge; E. McCay, Kingsville; T. S. Brown, Owen Sound; C F. Ready, Smith's Falls; W. J. Bateman, Stirling; C J. Bateman Stirling; S. T. Hudson, Victoria Park; R. S. Hurlburt, Victoria Park; Geo. Marshall, Ayr; P. C. Puddicombe, Ayr; P. C. Trebilcock, Bowmanville; E. T. Morton, Campbellford; T. S. Tait, Campbellford; J. F. Zimmerman, Collingwood; W. D. White, Collingwood; W. D. Carscallen; Dresden; J. E. Mosely, Huntsville; J. B. Brooks, Havelock; H. Walker, Hastings.

MISS VESTA VICTORIA

Who will begin her first Canadian tour in the near future (supported by her own English company), appearing in Peterborough for one night, Friday, March 10th.

George St. Choir

A special practice of the George streeet choir is called for eight o'clock to-night.

Charlotte St. Choir

There will be a rehearsal of the Charlotte street Methodist church choir at eight o'clock this (Thursday) evening.

3 DAYS MORE
23rd, 24th and 25th

There are only 3 days more for you to secure some of the Best Shoe Bargains ever offered in Peterboro. We are closing out all odd sizes and broken assortments at big reductions. Best bargains of the year.

Men's tan storm winter, calf, **BLUCHER BOOTS**, regular $5 and $6. Sale Price....... **3.95** Leather lined, good year welt.

Men's dongola, gun metal and velour calf **BLUCHER BOOTS**, good year welt, silk stitched, reg. $4. Sale Price... **2.45**

Men's **HOCKEY BOOTS**, all solid leather, regular $2.50. Saturday Special Price........... **1.55**

Men's dongola and box calf **BLUCHER BOOTS**, regular $2.50. Saturday Sale Price.... **1.45**

Women's Felt Congress Leather, foxed solid soles, regular $1.35. Sale Price............ **98c**

Women's dongola kid **BLUCHERS**, patent tip, good solid soles, regular price $2.00. Sale Price............ **1.45**

Misses' box calf **BLUCHER BOOTS**, warm felt lined, good solid soles, reg. $1.75. Sale Price **1.19**

INFANTS' Dongola and Chocolate Kid, button and laced. Sale Price............ **49c**

MEN'S 1 BUCKLE JERSEY OVERSHOES, best quality, regular $1.85, sale price.. **1.35**

MEN'S JERSEY STORM RUBBERS, best quality, regular $1.35, sale price...... **.98**

MEN'S 1 BUCKLE ARCTICS, perfect goods, regular $1.65 .... **1.25**

MENS'S KNIT SOCKS, reg. 50c and 60c, Sale Price 24c

J. T. STENSON, SONS
364 GEORGE STREET

CONGREGATIONAL MEETING AT GEORGE STREET

Last evening the lecture rooms of George St. Church held a gathering of the congregation and friends on the occasion of the annual meeting. It has been the custom to get together in previous years at this time, and hear the results read of the financial affairs from the several societies and organizations within the church and Sunday school—a sort of cleaning house, so to speak, for the year.

Mr. D. W. Dumble occupied the chair and made a neat address, saying that the reports, having been printed in the year book and brought before the church members, would be taken as read.

A short program was given, to which Mrs. Downey contributed a reading and Mrs. W. Routley a song. Mrs. Kendry had kindly loaned the use of her large Victor gramaphone and many excellent selections, both vocal and instrumental, were reproduced to the delight of the audience.

The ladies of the Ladies Aid Society served refreshments, of which there a great plenty and to spare.

The meeting closed with the usual exercises.

North Wellington Liberals endorsed reciprocity, and elected R. M. Hazelwood, of Clifford, president.

$50 INCREASE

For Driver of Lindsay Fire Department

A special meeting of the town Property Committee was held last night to consider the resignation of Mr. James Bell as caretaker of the fire hall and driver of the fire team.

It was moved and carried that an increase of $50 be granted to Mr. Bell and the chairman was instructed to tell the second driver that it was his duty to ring the bell and then get out with the other wagon.—Lindsay Warder.

FOR SALE

Iron Pipes for water and steam, Posts, Belting Pulleys, Shafting. Chains, Iron and Wood Pulleys, Steal Beams, Rails, Wire Fencing new and slightly used. Very cheap. Send for Catalogue, and state what you need.

The Imperial Waste & Metal Co.
7 Queen Street - MONTREAL

Royal Bayreuth China
SACRIFICED
Fair Warning

Gather in your wants as it may be your last chance to complete your collection of this line.

All this week's prices on this Decoration China:—

35c for 19c

Pint Creams	19c
Large Vases	19c
Tea Plates	19c
Cups and Saucers	19c
Hair Receivers	29c
Hat Pin Holders	19c
Spoon Trays	19c
Coffee Cups	19c
Sugar Baskets	19c
50c Candle Sticks	27c
$1.50 Chocolate Pots	75c

20c for 10c

Ash Trays	10c
Hair Pin Boxes	10c
Olive Trays	10c
Bread and Butter Plates	10c
Jugs	10c
Vases	10c
90c Fern Pots for	60c
75c Vases for	38c
85c Salad Bowls	40c
85c Tea Pots	35c
75c Cake Plates	40c

The manufacturers have gone out of the business and therefore we cannot get any more, so I make this grand offer to finish up the immense sale we have had for the past two years and to now reciprocate with these prices should be a pleasing feature to the gatherer of this China.

TORONTO 262 Queen W. | **Routley's** | PETERBORO 379 George-st.

THE BANK OF OTTAWA
ESTABLISHED 1874.

Deposits Nov. 30, 1905 . . . $17,889,267
Deposits Nov. 30, 1910 . . . $32,418,445
Increase in Five Years . . . $14,529,178

A SAVINGS ACCOUNT
is an incentive to save. $1.00 or upward opens an Account, interest compounded half-yearly.

Peterborough Branch, George Street
G. C. WAINWRIGHT, Manager

NEWS AND VIEWS OF SPORT

KNIGHTS OF THE CUE ARE ALL GOOD BALL PLAYERS

That practically every great hitter in baseball has been an expert pool or billiard player is a rather interesting fact that came to light last night while Jack Doyle was trying to get Hal Chase to play a three-cushion billiard match before the teams went south for practice.

Chase and McGraw are both experts with the cue, and it was while they were being discussed that Pop Anson called attention to the fact that all of the great hitters were good with the ivories. Anson is a greater expert than either McGraw or Chase at billiards, and it is also true that he was probably the heaviest hitter that baseball has ever had.

Whether his aptitude for billiards is due to the ball player's good eye at the bat, or whether his good eye at the bat is due to billiards, is an open question. The records seem to bear out the former. All of them became good billiard or pool players after having made a reputation in baseball. The same keenness of sight is required in both.

"There is no doubt," explained Anson, "but that good eyes are required to become expert at either baseball or billiards, and when I was manager of the old Colts I always encouraged my players to try and become pool or billiard players, so as to develop their eyesight. I know it helped me and I believe it helps others. A man must have good eyesight to be a good hitter, and if he has good sight it is comparatively easy for him to become expert with the ivories."

The idea struck the crowd as being so novel that the records were brought in and they show that with the possible exception of Willie Keeler and Hans Wagner all of the hitters have been billiard players. Johnny Kling of the Cubs, was at one time champion pool player of the world. Anson says the keen eyesight that helped him to win the championship also helped him to be a great catcher.

Hal Chase has been a crack billiard player as well as a crack batter since his boyhood. McGraw has a hitting average of more than 300 for seven years, and he is now considered one of the best amateur billiard players in the country. Sherwood Magee is very handy with the ivories, and so is Frank Chance, of Chicago.

Larry Lajoie the great hitter of the Cleveland club, is an expert pool player and has taken part in several amateur tournaments. He says that his good eye at pool and baseball is due to the fact that he has never allowed himself to read after dark for more than 10 years. He thinks all ball players would be benefitted if they did not use their eyes by artificial light.

Ty Cobb thinks so well of his billiard playing, that he has challenged Hal Chase to a match the first time they meet in Detroit. Eddie Collins is a crack pool player, and while a Columbia student he was one of the best players in the school.

GOTCH LOST BOUT TO AMERICUS

Took Champion Over 50 Minutes to Get One Fall

Boston, Mass., February 23.—Frank Gotch, champion heavyweight wrestler of the world, lost his handicap match to Americus, of Baltimore, at Mechanics' Hall. He contracted to throw Americus twice in an hour, and secured but one fall, that coming after 50 minutes and 25 seconds.

Gotch was atop throughout most of the match, but Americus was the more active. Gotch finally caught his man with an arm bar and body throw and hurled him to the mat for the first fall. Americus succeeded in stalling off the champion in the remaining nine minutes and 35 seconds.

SPORT TALK

Carl Morris, "the white hope," is an American, 'way back as far as records go. His father was an easterner—a German-Yankee—and his mother a Cherokee Indian.

His father is an eastern man, said to be part Yankee and part German. Morris is probably considering the mixed blood of the Cherokee 90 per cent. white man, but he counts as an Indian under tribal law and under the rules by which the government gives allotments to the aborigines. Some horse on the 'white man's hope' enthusiastics, isn't it! And yet—how appropriate it would seem should a black man be beaten by a real American, descended from the genuine Americans who were on the job before C. Columbus discovered the large area."

CUP GAMES ARE ON TO-DAY

Lindsay and Local Rinks in Annual Competition

The contest for the Lindsay-Peterborough Cup is on to-day. Four rinks went to Lindsay to-day and four Lindsay rinks came to Peterborough. Skips Neill, Medd, Sturgeon and Davidson, with their rinks, are representing the locals in the northern town.

The following are the rinks playing here—

Lindsay.	Peterborough.
H. McMullen	J. Brightman
T. McConnell	Ross Cameron
E. Gregory	R. M. Waddell
R. Butler	G. H. Giroux
skip	skip
J. Keith	F. Brownscombe
Dr. Irvine	Dr. Cameron
Rev. J. Wallace	A. Moore
J. D. Flavelle	J. Connal
skip	skip
Wm. Needler	R. S. Trew
F. William	W. J. Taylor
W. Reesor	H. Foote
M. H. Sisson	W. M. Lang
skip	skip
D. A. McKenzie	G. Hill
W. Henry	T. Lockhart
J. W. Anderson	T. Brightman
Dr. Sutton	J. E. A. Fitzgerald
skip	skip

The four rinks which went to Lindsay yesterday for a friendly game, were defeated by seven shots.

FOUR TO THE GOOD.

At 3 o'clock Peterborough rinks were four shots to the good in the Lindsay-Peterborough Cup contest against Lindsay.

C.G.E. TEAM WAS FIVE BEHIND

In Exhibition Game at Lakefield —Score 6-1

The C.G.E. office hockey team journeyed to Lakefield last night to play a game with a team of that burg. The pen-pushers scored the first goal and thought the game was going to be a light lunch for them. They were, however, not counting on their opponents, and when the gong sounded Lakefield was ahead by six to one. The return game will be played here next week.

PUCKLAND

Midland won at home with Whitby last night 4—2, taking the round by 10—7.

Argonauts and Parkdale played to a 3—3 tie in the first of the Senior O.H.A. semi-finals. The second game will take place Saturday night.

Y.M.C.A. SPORT

In the bowling last night the Midgets beat the Millards by the score of 1157-940.

G. Lawson of the Midgets made a single game score of 199. This looks good for the silver spoon. W. Flowers has been leading since Monday with 183.

LIGHTING BY GAS.

It Was a Costly Process When It Was First Established.

The first incorporated gas company was the National Light and Heat Company of England, established in 1809. In America the first gas company was incorporated in Baltimore in 1816, the second one in Boston in 1822, and the next one was the New York Gaslight company, incorporated in 1823.

Prior to 1830 the gas business of this country was nominal, but the price probably was responsible for its slow development. From 1824 to 1828, says Moody's Magazine, the New York Gaslight company sold gas to consumers at the rate of $10 a thousand cubic feet.

The first artificial illuminating gas was produced in England about 1726 by one Dr. Hales, but not until 1786 was a practical test made. In that year the Earl of Dundonald of Scotland arranged an apparatus by which he lighted his castle with gas. The same year William Murdock of Birmingham, England, introduced gas as a light in his workshops at Redruth and Cornwall.

As Mr. Murdock was the first man to reap any commercial benefit from the discovery of the use of illuminating gas, he may properly be accredited as the father of modern public utilities. In 1813 London bridge was illuminated by gas, and five years later gas was in general use throughout the main part of London.

Red Letter Days.

The origin of a "red letter day" has been traced back to the third century. Gregory, bishop of Caesarea, zealous for the conversion of pagans, found them unwilling to give up their customary recreations at the festivals of their gods, so, taking a leaf out of their book, he instituted festivals in honor of saints and martyrs. This example soon led to the institution of holy days, now corrupted into holidays. In old almanacs all such holy days were set forth in red ink, the rest being in black; hence the term "red letter day" for any notable occasion. Others say that the origin of the expression is much more recent and is due to the fact that Saints' day, the 5th of November, the king's birthday and accession and King Charles' day were similarly marked off in red as holidays for the Bank of England, evidently in the times of the later Stuarts. —London Telegraph.

SWEATING FOR MONEY'S SAKE

Conspicuous in the throng upon the decks of the Kaiser Wilhelm II. while she was being laboriously warped into her berth at Hoboken one day last September, were fifteen dignified matrons. At least they tried to look dignified, but realizing that they were conspicuous, and being still more distressingly aware of the reason therefor, they made rather a poor fist of it. For all the fifteen were swathed in obstreperously Persian lamb coats which would have been admirable garments for an Arctic winter excursion and yet it was a grilling hot day. The seasons kept fashionably late hours in New York, spring lingering into summer and summer lapping over into autumn.

At the imminent of sunstroke the fifteen kept their new fur coats closely buttoned throughout the wearisome time that it takes to moor a big steamer. Perspiration streamed from their red faces as they staggered down the gang plank and distributing themselves among the littered sections of the torrid deck, began the vigil of the baggage. By the time her trunks were all assembled ready for the customs examination the lucky first one was on the point of collapse. When asked to acknowledge her signature on her declaration she could only gasp and nod her head. The inspector to whom the document was handed glanced at it, then at the new Persian lamb coat.

"That is a handsome coat you have on, madame," he remarked, seemingly bent on making conversation.

"Yes, I think it is rather fetching," murmured the melting one, finding her voice again, for no woman is ever too far gone to rise to a neatly turned compliment.

"It has the real Persian cut. You must have purchased it abroad."

"Oh yes! You cawn't get such furs at home."

"I see you forgot to include it in your declaration."

"Why, I'm wearing it. Don't you see? I'm wearing it."

"That makes no difference whatever. You will observe that the law distinctly says that only one hundred dollars' worth of goods purchased abroad may be admitted duty free. If you will kindly step to the desk, madame, I think you will be allowed to amend your declaration."

No thermometer would have recorded that matron's temperature when she realized that she had sweltered in vain, and that she must pay $130 in duty before she could take her prize away. Her impotent rage was scarcely assuaged by the knowledge that each of the other fourteen was making the same discovery in other parts of the dock. There are times when misery is too much engrossed with its own unhappiness to care whether it has company or not — From "Making the Tourist Honest," in March Technical World Magazine.

Power by End of Week.

Hamilton, Feb. 23.—The power situation here has not changed, and few of the factories are working.

The Board of Control has received an assurance from W. C. Hawkins, the general manager of the Cataract Power Co., that power will be on for everybody at the end of the week. The board will wait until then before deciding upon insisting upon the company securing an immediate introduction of power from Hydro-Electric Commission.

The trouble about the latter is that it is not of the same cycle as the Cataract, and an expensive transforming station would have to be built before power could be supplied that would operate the plants of the local factories.

If conditions do not improve, the erection of this station will be considered.

Army Service Corp Officers.

Ottawa, Feb. 23.—At the annual meeting of the Canadian Army Service Corps Association officers were last night elected as follows: Hon. president, Sir Fred. Borden; hon. vice-president, Gen. McDonald; president, Lieut.-Col. Biggar; vice-president, Col. Stewart, Montreal; secretary-treasurer, Capt. Dean; executive committee, the above officers, Lieut.-Col. Langton and Capt. Pell.

A Rude Jolt.

London, Feb. 23.—A sub-committee of the education committee of the London County Council presented a report at a meeting of that body yesterday, containing a revised list of books for the school lending libraries. Among the books struck off the list by the sub-committee were biographies of Abraham Lincoln, Benjamin Franklin and George Washington, and the book "From Log Cabin to White House."

Asked to explain the reason for this elimination, John Dennison Pender, chairman of the committee, said that the books were regarded as objectionable on account of "their extreme lack of refinement and also because they were written in American and extremely vulgar American at that."

The report was referred back to the sub-committee.

Is Pool Cornering Rubber?

New York, Feb. 23.—Financiers supposed to be identified with the leading rubber companies of this country and Europe, have formed a bull pool to corner the supply of crude rubber in the United States and Europe. Crude rubber has advanced to [illegible] a pound, a jump of 47 cents a pound since Jan. 19. The syndicate already has taken, it is said, in Wall street, 2,200 tons of the crude Para product out of the market and stored it in Brazil.

Population of Germany.

Berlin, Feb. 23.—The official census concluded in December last shows the population of Germany to be 64,896,881. The figures in 1905 were 60,641,278.

The population of Prussia, the chief state of the German empire is 40,157,573.

Would Strengthen Garrison.

Kingston, Feb. 23.—During the debate in the Legislature yesterday on the question of organization of a local defence force, one of the chief military officers intimated the probability that the Jamaican garrison would be considerably strengthened by Imperial troops in event of the Panama Canal being fortified.

Want to Federate With Canada.

Nassau, B.W.I., Feb. 23.—At a large meeting, Nassau's leading citizens declared in favor of a federation of the British Islands with Canada as a province of the Dominion. Several prominent Canadians were among the speakers, their addresses being warmly received.

Smallpox Among Indians.

London, Feb. 23.—The smallpox outbreak on the Oneida Indian reserve is spreading and there are now six cases among the redskins. In addition there are two cases in Westminster.

PILES CURED IN 6 TO 14 DAYS
PAZO OINTMENT is guaranteed to cure any Case of Itching, Blind, Bleeding or Protruding Piles in 6 to 14 Days or money refunded. 50c.

SKATES
STRAPS, HOCKEY STICKS
Skates Sharpened and Repaired
MILLARD'S
BICYCLE SHOP
Hunter St., near Aylmer. Phone 125

AUCTIONEER
James E. Cope
Auctioneer and Valuator
FARM and REAL ESTATE SALES
Executed with Promptness and Care
OFFICE and RESIDENCE — 213 Stewart St
At Munro House Saturdays

NEW TELEPHONE DIRECTORY
The Bell Telephone Co'y
OF CANADA
is about to isssue
A NEW TELEPHONE DIRECTORY
for the
DISTRICT OF CENTRAL ONTARIO
including
Peterborough
Orders for new connections, changes of firm names, changes of street addresses or for duplicate entries should be handed in at once to
G. O. CAMERON,
Local Manager.

LUMBER
And builders' materials of all kinds—Shingles, Scantlings, Joist and Bill Stuff—Mouldings, Casings and Base and all kinds of finish. Boxes and Box Shooks.
ALF. McDONALD ESTATE
Point St. Charles Mills

GRAND TRUNK RAILWAY SYSTEM
Winter Tours
— TO —
MEXICO, COLORADO, CALIFORNIA, and PACIFIC COAST POINTS.
The Grand Trunk Railway System is the popular route from all points east through Canada via Chicago.
FEATURES
Double track, fast service, finest roadbed, modern equipment, unexcelled dining car service. All elements of safety and comfort.
TO THE SUNNY SOUTH
No more desirable route than via Grand Trunk and connecting lines.
VERY LOW RATES
Full information, tickets, etc., from
CITY TICKET OFFICE, 334 GEORGE ST.
B. A. ROSE, Acting City Ticket Agent
Or F. SANDY, Depot Agent.

CANADIAN PACIFIC RAILWAY
SETTLERS' TRAINS
— TO —
MANITOBA, ALBERTA
SASKATCHEWAN
The only through line
LOW COLONIST RATES
For settlers travelling with livestock and effects
Special Trains
WILL LEAVE TORONTO
Each Tuesday
MARCH & APRIL
10.10 P.M.
Settlers and families without livestock should use
Regular Trains
LEAVING TORONTO
10.10 P.M. Daily
THROUGH COLONIST AND TOURIST SLEEPERS
Colonist Cars on all Trains
No charge for berths
Through Trains Toronto to Winnipeg and West
Ask any C.P.R. Agent for copy of "Settler's Guide"

THE IMMIGRATION DEPARTMENT
of the
Canadian Northern Ry. System
is prepared to obtain
FARM LABORERS and DOMESTIC SERVANTS
For Any Point in Ontario
If you want help, domestic or farm hands, have friends to bring out from the Homeland this year next year, or at any time, the service of the Department is at your disposal without any cost to you.
Write to—
THOS. HOWELL,
GENERAL IMMIGRATION AGENT
CANADIAN NORTHERN RAILWAY
54 KING STREET EAST,
TORONTO, ONT

The First Impression
Of a man and his business is given to those he corresponds with by the style and character shown in
The Stationery He Uses
If you want to have the distinction that goes with stationery with an individuality about it, come to
THE REVIEW
for your supplies. We make a special feature of this class of work, and turn out material that is exclusive in style and made from the finest stock. Included under this head are :—
Letterheads, Billheads, Envelopes, Circulars, Catalogues, Office Books, Loose Leaf Ledgers, Card Systems, etc., etc.
Come and talk it over, or phone 189, and our representative will call—
REVIEW PRINTING COMPANY

HAVELOCK

Special to the Review.

Havelock, Feb. 22.—A masquerade carnival was held at the rink here on Friday night of last week, under the management of Mr. Andy Ormiston of town. The presence of the band brought out a large crowd. Some of those in costume were as follows:

Pearl Brown, Gladys Riley, Bertha Bryans—H.C.S. Colors.
Maymee Copp—Red Riding Hood.
Vera Bennett—Old Mother Hubbard.
Vera Knox, Emily Walton, Ada Williams, Lillian McNicholl—Fairies.
Julia Bennett—Servant.
Neata Beatty, Blanche Vandervoort—Twins.
Myrtle Green, May Vandervoort—Negro Girls.
Lillian Wright—Fashion.
Gladys Brewster—Flowers.
Kathleen McNicholl—Hockey Girl.
Grace White, Mrs. A. Curry—Night.
Leta Herrington—Gypsy.
Stella Armstrong—Cowboy Girl.
Ila Sawyer—Dolly Varden.
Eva Lynch—Old Woman.
Arthur Young, Teddy Warner, Archie Smith, Leonard Bennett—Clowns.
Albert Armstrong—Baseball Player.
Leoman Stewart—Laborer.
Percy Innes—Jew.
Garney Barlow—Tramp.
Wilfrid Waller—Jew.
Harry Cameron—Mason.
George Black—Wood-cutter.
Howard Thompson—Soldier.
— Shaw—Indian.
Stanley Barlow—Old Woman.
Willie Holdcroft—Prince.
Willie Livingstone—Wash Woman.
Russel Green—Negro.
Claude Riley—Laborer.
Jessie Campney—Negro.

The judges were the Messrs. Falkner and Cross, and Messrs. Dineen and Hart.

The following are the names of the prize winners:—

Ladies' Comic Prize—Ila Sawyer.
Ladies' Fancy Prize—Grace White.
Girls' Comic Prize—Maymee Copp.
Girls' Fancy Prize—Emily Walton.
Men's Comic Prize—Stanley Barlow.
Men's Fancy Prize—Shaw.
Boys' Comic Prize—Percy Innes.
Boys' Fancy Prize—Willie Holdcroft.

There was only one race, it being the half mile race. Leonard Bennet came first and Jimmie Boban second.

Mr. Hill, of Hastings, was in town last week.

Mr. and Mrs. George Barrie, of Peterborough, spent Sunday with Mrs. J. E. Fowler.

Mr. J. E. Fowler of town was in Peterborough on Monday.

Mr. Gracey and Mr. Watson were in Campbellford last week.

Miss Loretto Bennett, of town, and Miss Hilda West, of Trent Bridge, attended the dance in Campbellford on Tuesday, February 14, given by the managers and contractors of the T. V. C.

Mrs. Jack Moffat, of Belleville, is the guest of Miss Stella Armstrong.

Mr. P. Lancaster, of town, was in Belleville last week.

Miss Mollie Johnson, of Norwood, was in town on Friday.

Mrs. Gliddon, of Peterborough, was the guest of Mrs. Garrat last week.

Mr. Clifford Ashon and Mr. Harry Atkinson, of Campbellford, attended the carnival on Friday last.

Mr. Albert Armstrong, of Havelock, was in Toronto for a few days last week.

Miss Jennie Barlow, of town, was in Peterborough on Monday.

Mr. Watson, of Philadelphia, is the guest of Mrs. Alex. Rose.

Mrs. W. Webb and daughter, Miss Lillian, of Toronto, were the guests of Mrs. Sam Cross for a few days last week.

Mr. and Mrs. Galespe and Miss Brown, of Hastings, were in town on Saturday, the guests of Mrs. Jas. Bryans.

Mr. G. Andrews, of Norwood, was the guest of his brother, Mr. Harry Andrews for a few days last week.

Miss McWilliams has returned again after having a short vacation with her parents in Marmora.

Miss Lena Robson, of town, has been visiting friends in Peterborough.

Mrs. Thos. Bennett has returned home after visiting friends in Ottawa.

Miss Ada Holcombe was in Peterborough Monday.

GRAND TRUNK RAILWAY SYSTEM
RAILWAY TIME TABLE.

	ARRIVE	DEPART
Lindsay, Orillia, Midland, Gravenhurst, North Bay, Stouffville and Toronto ...	11.40 a.m.	8.30 a.m
	9.00 p.m.	5.35 p.m
Port Hope, Toronto, London, Detroit, Chicago and west, Niagara Falls, Buffalo, Cobourg, Montreal and east	8.25 a.m.	11.45 a.m.
	5.30 p.m.	9.05 p.m
Toronto, Lindsay, Stouville, Uxbridge and Markham...	10.15 p.m.	7.10 a.m.
Lindsay Local	8.15 a.m.	9.10 p.m
Hastings, Campbellford, Madoc, Belleville, Kingston, Montreal and east...........	8.10 a.m.	8.30 a.m
	8.55 p.m.	1.40 p.m
Lakefield	10.00 a.m.	8.35 a.m
	5.15 p.m.	12.20 p.m

CANADIAN PACIFIC RAILWAY.

GOING EAST—
11.28 a.m. for Norwood, Havelock, Ottawa, Montrea
7.47 p.m. for Indian River, Norwood, Havelock Tweed.
12.10 a.m., midnight, Ottawa, Montreal,
1.01 a.m., midnight, Ottawa, Montreal.

GOING WEST—
5.26 a.m., for Toronto, Hamilton, Brantford, New York, Woodstock, London, Chatham, Detroit, Chicago, etc.
5.51 a.m. for North Toronto, West Toronto; connects with above train at West Toronto
7.42 a.m. for Cavanville, Burketon, Myrtle, Lindsay, Toronto.
4.38 p.m. for Toronto, Hamilton, Galt, Woodstock London, Chatham, Detroit, Chicago; also Fort William, Winnipeg and all points in Canadian Northwest.

EAST CITY

COAL

And Wood Yard

MAIN OFFICE—111 Hunter Street East
Phone 96

All sizes of the best mined Coal delivered promptly to all parts of the city. Terms strictly cash.

$7.50 Per Ton for December

Hardwood, $6.00 per cord. Best Mixed Wood, $4.50 per cord. First class Tamarac

WEIR & O'BRIEN

ARCH. WEIR *JAMES O'BRIEN*

Tea Time Talks

Tea Spoils with Age

No tea is fit to drink after it is two years old. That is the age limit of tea quality and benefit. The best tea is the freshest.

"Salada" Tea owes much of its world-wide reputation to its sale fresh from the plantation. The leaves are fresh picked every week the year 'round; then dried, sorted and packed in air-tight lead packages. Every five weeks a new picking of "Salada" comes fresh from plantation to purchaser.

Bulk teas, carried year after year, lose their freshness.

Yearly Sales Over 20,000,000 Packages

Ask your grocer for "Salada" Tea or send for a free trial package which makes 25 cups of delicious tea. We will mail it to you without charge. Say whether you use Black, Mixed or Green Tea and the price you pay per pound.

The "Salada" Tea Co.

32 Yonge Street Toronto

NEWS NOTES FROM NORWOOD

Special to The Review.

Norwood, Feb. 21.—Mr. and Mrs. E. Johnston, of Salt Lake City, Utah, were the guests of Mr. and Mrs. J. F. Pearce last week.

We are pleased to note that Mr. Joe Doherty, who has been ill with typhoid fever, is able to be out again.

E. P. Cuffe is in Toronto on business.

Rev. W. B. Tucker, B.A., B.D., attended the Dominion Alliance convention in Toronto last week. Mrs. Tucker and Albert also visited in the city.

Miss Jessie Young is in Toronto attending the spring millinery openings.

Miss Annie Birt is visiting friends in Toronto.

Earl Laing and Misses Belle Howson and Mabel Laing spent Sunday in St. Helena, the guests of Mr. and Mrs. G. R. Beavis.

Mrs. F. H. Birt has returned from visiting friends in Toronto.

Mr. and Mrs. C. W. Waters entertained a number of their friends on Friday evening.

A number of Norwood young people attended the dinner in South Dummer church on Monday evening.

Mr. Fred Doherty, of Galt, was home last week.

Manager McLean has decided to put on another carnival on Wednesday evening, February 22. The prizes are on exhibition in W. Sedgwick's window.

Mr. Arthur Searight spent the week-end at Jermyn, the guest of Mr. Leonard Armstrong.

At a recent meeting of the Norwood Council Jas. Calder resigned the clerkship and E. J. Laing was appointed in his place for the ensuing year.

Mr. McKillican of Maxville, Glengarry, stopped off here on Thursday to spend a few hours with his son, Mr. C. McKillican, of the Department of Agriculture.

Mr. and Mrs. W. Pakenham entertained a number of their friends on Thursday evening last.

Mr. Douglas Pettigrew, of Chicago, is home on a visit to his father, Dr. G. A. Pettigrew.

A local corps of Boy Scouts will likely be organized here in the near future.

The entertainment which was to have been given by the Methodist Sunday school scholars in the town hall on Friday evening, has been postponed for a couple of weeks.

Mr. Nicholls, head salesman for the Peter Hamilton Co., of Peterborough, has been here for a couple of days this week in the interests of the firm.

E. P. Cuffe has had the interior of his store thoroughly overhauled. The walls and ceiling have been tastefully papered, the wood-work has been re-painted and a new office installed.

Notwithstand the efforts of the Norwood egg circle to place their eggs on the market offering the highest prices, for the new-laid article, the price, which a few weeks ago was up to 38c, has fallen to 24c. per dozen. It was expected when the circle was formed that the members were sure of obtaining at least 30c a dozen all summer, but it appears that the law of supply and demand is still at work regulating the prices of the eggs, as well as the other produce of the farm.

Mr. F. B. Garlick, who suffered a heavy loss last week by fire, has had his insurance claim adjusted very satisfactorily. While Mr. Garlick's loss was quite heavy he succeeded in saving a considerable portion of his effects and received $750 in compensation for his loss.

Mr. D. Sedgwick has also had his claim adjusted on the damage done to the house and is putting men to work this week to do the necessary repairs.

MORE INFORMATIONS MADE OUT IN FARMERS' BANK CASE

Proceedings Taken Against Other Officials of Trusts and Guarantee Co.

Toronto, Feb. 23.—While the hearing of the conspiracy prosecution of the provisional directors of the Farmers' Bank, J. R. Stratton, J. J. Warren, Dr. Beattie Nesbitt and C. H. Smith in the Police Court yesterday morning was brief, it was fraught with interest, inasmuch as it was immediately followed by the committal of all the defendants for trial at the March sessions when Assistant County Crown Attorney Monahan declared that the crown will be ready to proceed with the case. Immediately following the hearing an information was laid by Inspector of Detectvies Duncan charging Matthew Wilson, K.C., who has acted as counsel for Mr. Warren and C. S. Morden, assistant manager of the Trusts & Guarantee Co., with conspiring with Travers to procure Travers to give an undue preference to the company as creditor of the bank as against the other creditors, by altering the nature of their claims.

The basis of this charge was disclosed in Travers' evidence at the close of Tuesday's hearing of the case in which he declared that he had been pressed to consolidate a secured loan of $175,000, with an unsecured deposit of $190,000, and induced to put up an additional security of $300,000 in notes to secure the consolidated debt. A summons was issued returnable to the Police Court to-morrow morning.

The charge of illegally taking the currency of the bank as a pledge against Messrs. Stratton, Warren and Morden was called and the two former were arraigned while Mr. Morden appeared by counsel. All pleaded not guilty, and it was arranged to have the case adjourned from week to week to allow Mr. Warren to go west on the understanding that all agreed to appear in person or by counsel whenever called, and, if the former, to allow a committal to be made in their absence.

Another important development of the day was the statement of Inspector Duncan that he would require the presence of Travers in the city for at least three weeks, and perhaps longer. Travers will be heard again to-day in the case of Col. Munro, former president of the bank, who comes up before Judge Winchester in the County Judge's Criminal Court upon the charge of making false returns to the Government. It is understood that Mr. Dewart, counsel for Col. Munro, intends to admit that the returns were false and that they were signed by his client and will confine his defence to the contention that there was no knowledge of their incorrectness or wilful deception. In this event, F. W. Stair, proprietor of the Star Theatre, will be the crown's star witness, as he has said that he warned Col. Munro about a year ago that the bank was in an unstable condition and advised him to look into the matter. The case will not go on, as Mr. Stair is in Florida and will not return for some time. But Col. Munro will be arraigned and asked to plead to the charge.

Yesterday a proceeding was begun on behalf of the liquidator to have it declared that the alleged consolidation of the loan to the bank by the trust company and the deposit of the company with the bank, whereby it is alleged by Travers that an unsecured deposit of $120,000 was secured by notes and other, was placed as a secured claim, and which is said to have been since paid by the liquidator was a fraudulent and improper transaction whereby the Trust Company received an improper preference, and that it be set aside and the proper transaction established. This will be heard by Referee McAndrew.

At yesterday morning's hearing Mr. Corley rose to say that he had no further evidence to offer and to ask that all the defendants be committed for trial.

"Then all will be committed," replied the magistrate.

"Just a moment," exclaimed Matthew Wilson, K.C., counsel for Mr. Warren. "I want to cross-examine Mr. Stockdale. This he was allowed to do and Mr. Stockdale, manager of the Toronto office of the Trust Company, was put in the box.

Mr. Wilson led him over the points touched upon by Travers in the closing of his evidence on Tuesday.

He led him over various matters which had been touched upon before.

"Regarding that $295,000 loan, was it a consolidation?" enquired Mr. Wilson.

"It was a new loan," replied Mr. Stockdale. "This was on Nov. 2, 1910."

"Were there any subsequent loans?"

"Yes, four., Nov. 11, $3,575; Nov. 15, $7,000; Nov. 17, $15,000; Nov. 18, $8,000."

"That indebtedness to the company has since been all paid off?"

"Yes."

In cross-examination, Travers admitted that Mr. Warren did not know that any illegal act was in contemplation in connection with the loan to Travers. He further said that Mr. Warren was not a party to the misrepresentation or fraud made or practiced on the Finance Department, which led to the issue of the license to the bank to do business. When Travers went to Mr. Warren he presented a letter from Mr. Thomas Fyshe, general manager of the Merchants' Bank certifying to Mr. Travers integrity and ability as a banker.

A CORNER IN FEATHERS

AMUSING TALE OF THE RETURN FROM SOUTH AFRICA.

The Volunteers Who Robbed a Merchant of His Ostrich Plumes After the Boer War Proved Too Clever for the Searchers, But Their Plot Was Finally Discovered—Then the Innocent Privates Profited.

Towards the close of the Boer War a company of volunteers were camped at Green Point, Cape Town, awaiting to embark on their homeward voyage. It was during this temporary stay in Cape Town that the following amusing incident took place. Every day a number of Jews went round the camp offering a collection of curios for sale, which the soldiers readily bought to take home as presents. One morning the daredevil of the company (a sergeant who had narrowly missed being reduced to the ranks on many occasions) went round the camp and gave the following order: "The general commands that all goods offered for sale by hawkers in this camp shall be confiscated." The command was taken seriously, as the N.C.O. was on duty at the time he gave it.

Presently a hawker came into camp carrying a Gladstone bag full of ostrich feathers. He entered one tent smiling, and saying "With your permission" knelt down and opened the bag. As he was displaying his feathers and talking freely with the men two crept quietly behind him with a blanket, and before he was aware of anything he was trussed up, a struggling mass of humanity in the blanket. The bag and contents were immediately pounced upon and carried to another tent by the culprits to divide the spoil. On opening the bag a great surprise was in store for them, for instead of their captive being an unlawful hawker, as they supposed, the contents proved him to be the representative of one of the leading firms in Cape Town.

Here the men were in a fix, they could not go back now, for the man had got loose from his bonds and was searching around for his bag. Had he reported his loss to the officer at once a search would undoubtedly have been made and his bag found, but he went to his firm, who reported the case by letter. During the night a consultation was held by the men, and it was decided to carry the thing out to the full extreme, as it would go hard with the persons who tried to explain matters. Various suggestions were given, and it was decided to throw the bag into the sea and distribute the contents. But how was the feathers to be hidden, for a search was sure to be made the following morning, and the company was due to sail in the afternoon? A bright idea struck one of them, and each took a feather and thrust it down the barrel of his rifle and replaced the sight protector.

Early next morning a search was made whilst the men were on parade, but without avail. Nothing further was heard of the matter until the wagons were packed and all were ready for marching to the quay. The march had just begun when an officer came riding up and thundered the words, "Halt! Each man take one kit, open contents on the floor, and stand by for inspection."

It was amusing to see the expression on the face of the officer as he poked about the articles with his cane. He no doubt thought that if the report of the man was true he would surely find the feathers packed in some kit bag at the last moment. Nothing of an incriminating nature was found, and the men were allowed to proceed to the ship.

On arrival at the vessel another surprise was in store for the men, for every rifle was immediately handed over to the arms room. A few days later, as the armory-sergeant was cleaning the rifles, he came across a feather snugly concealed in one of the rifles. He placed it back again, thinking it was a new way which the soldier had thought of to bring his feathers home safely. But the next rifle was the same, and the next, which aroused his suspicions, and he sent for the officer of the company. All the rifles were overhauled and about fifty feathers found.

The officer was in a dilemma, for he dare not send them back, still he did not wish to let the men have their ill-gotten gains, so he placed a feather in each of the rifles which had not contained anything. On arrival at the barracks the men proceeded to take the feathers out, but great was their consternation to find that the rifle of every man who was in the plot was empty, whilst those who had had nothing to do with the affair had a beautiful feather each. No doubt many pretty girls are wearing those feathers now in their hats, little thinking of the many eventful episodes which those feathers had passed through.

From Errand-Boy to Peer.

Lord Furness, who has told the British Employers' Federation that unless they agree to arbitration in their dispute with the Shipbuilding Trades Unions and thus bring to an end the lock-out which is causing so much suffering in the North, he will dissociate himself from them, is one of the largest shipowners in the world. He started life as an errand boy, but made such good use of his opportunities that before he was 20 he was a partner in a large firm trading in foreign produce. To-day he controls some 140 vessels, and the firms in which he is directly interested employ 40,000 persons, with an annual pay-roll of over two millions

Charity.

"Thank heaven, I never have had to depend on charity for anything."

"Are you sure of that? It seems to me the people who put up with your manners must have to project a good deal of charity in your direction."

A dog awoke D. E. Terry of Kingston, in time for him to see a burglar escape from the window.

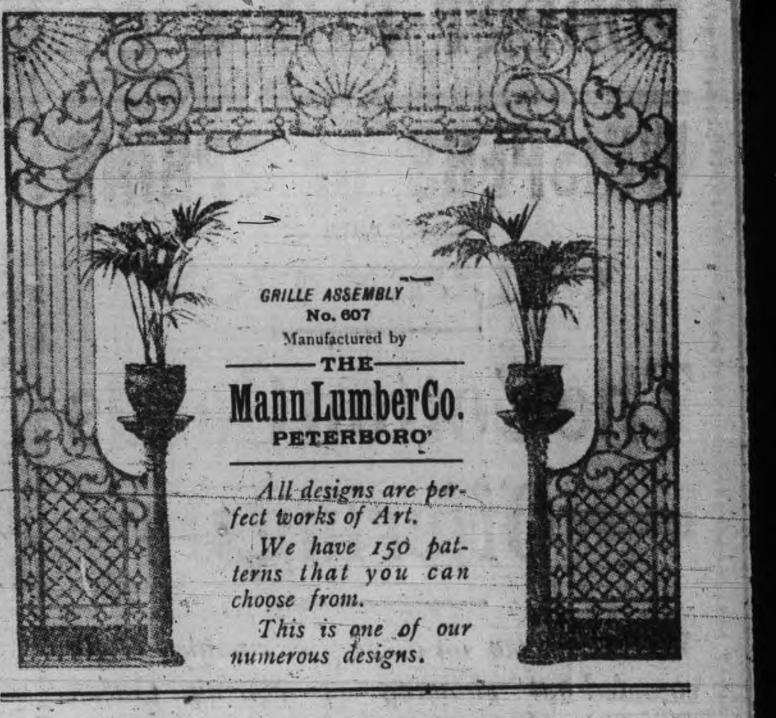

The ONTARIO CONSOLIDATED MINES, Limited.

AUTHORIZED CAPITAL $850,000.00 — PAR VALUE OF SHARES 25c EACH

10 acres in the richest part of Cobalt, the world's most famous Silver Field. 4 acres prospected, showing 6 well defined calcite veins. Shaft 60 feet deep and all necessary buildings on property.

Write for prospectus, maps and special letter.

APPLICATIONS FOR STOCK FILLED IN ORDER OF RECEIPT.

For Further Particulars Apply

MERSON & CO.

Members Standard Stock and Mining Exchange
16 KING ST. WEST, TORONTO, CANADA.

THE GENUINE ALWAYS SUPERIOR TO THE IMITATION

The experienced buyer never permits the shrewd merchant to convince him that an imitation is superior to the genuine advertised article. In refusing a substitute he protects himself and the manufacturers who have expended enormous sums in giving the public information regarding their products.

Advertised articles have stood the test of public approval on their merits and materials embracing their make-up The mere fact that they are imitated is competent testimony of their worth.

You are safe in rejecting the article offered as "just as good."

ORDER NOW

The STANDARD ANTHRACITE D. L. & W

SCRANTON COAL

$7.50 Per Ton

The Standard Anthracite at standard price Builders' Supplies, British Columbia Shingles.

Hardwood $6.00 per cord. Firstclass Mixed Wood $4.50 cord. Cutting and Splitting extra.

R. Hicks & Co

248 MURRAY STREET

EGGS

For Sale in Any Quantities

Cold Storage

In Full Operation

SATISFACTION GUARANTEED

W. SCOTT CO'Y

Both 'Phones 264

"HOTEL LENOX" BUFFALO N. Y.

FIREPROOF THROUGHOUT

MODERN HIGHEST GRADE UNEXCELLED SERVICE.

Patrons may take Taxicabs or carriages from Depots or Steamboat Landings direct to hotel, charging same to The Lenox.

EUROPEAN PLAN
$1.50 per day and up

Attractive Restaurant Prices.

When in Buffalo stop at The Lenox The accommodations and service are sure to please.

C. A. MINER, Mgr

A Want Ad in The Daily Review

will find the right worker for that job. For the work-seekers who are versed and practised in "nowadays ways" of doing things are sure to turn FIRST to the offers of employment found in The Daily Review, "which is why," an employer is enabled to choose the BEST man or woman for the work to be done

ROBERT FAIR & CO. LIMITED

WHISPERS OF SPRING

— AT THE —

GOLDEN LION

The Cotton Goods Offerings

We have now on display a complete, well-rounded-out showing of Spring Cotton Goods. Many of the old favorites are included among the shimmery fabrics in addition to many new ones just making their first bow to the public. Speaking of prices, too, you will find them more modest than usual and that's saying a good deal for FAIR'S.

You are cordially invited to inspect some of the new materials in Dress Goods and Suitings received direct from London, Eng., this week, also the beautiful variety of colored Marquisette Nets, allover laces and insertions and Foulard Silks in individual dress lengths.

Make your appointment either personally or by phone to meet Miss Kruger, our new dressmaker, who opens our dressmaking rooms on WEDNESDAY, March 1st.

Robt. Fair & Co. Limited.

SOLICITOR HALL ANALYSES EVIDENCE IN STRATTON TRIAL

He Says That There Wasr't a Tittle of Evidence to Warrant the Committal for Trial.

Mr. R. R. Hall, solicitor for Hon. J. R. Stratton, has given the following to the Peterborough press for publication:

What is the charge against Mr. Stratton and Mr. Warren?

Mr. R. R. Hall says it reads as follows:—

"That in the year 1906 they did, contrary to law, conspire, confederate and agree with the Provisional Directors of the Farmers' Bank and others to obtain by false representation, deceit and fraud from, or through the Treasury Board of the Dominion of Canada to open for business under the provisions of the Bank Act, to the detriment of the public."

What is your opinion, Mr. Hall, of the evidence which was given in support of that charge?

"In my judgment there has not been submitted to the court one tittle of evidence upon which a commitment for trial should be based, but on the contrary the evidence at the trial entirely exonerates Mr. Stratton and Mr. Warren from any wrong-doing in connection with the Farmers' Bank."

"What are your reasons?" asked the reporter, "for forming such strong opinion?"

"In the first place, the only misrepresentation that was made," said Mr. Hall, "to the Finance Minister and the Treasury Board of the Dominion of Canada was contained in a declaration made by W. R. Travers, then General Manager of the Farmers' Bank, wherein he swore in these words: "On the 23rd day of October, 1906, there had been actually bona-fide subscribed 5,757 shares of the Capital Stock of the Farmers' Bank of Canada, and I have had personal knowledge of the applications and subscriptions, and each and all of the said subscriptions is and are on the printed form of application, a copy of which is now produced and marked Exhibit "C," to this my declaration, and that said subscriptions appear on the stock books of the said bank, and that a sum beyond $250,000 thereof in each case has been actually paid in by the subscribers of the same."

Was that statement wholly incorrect?

"No," said Mr. Hall, "the evidence showed that there was 5,757 shares subscribed, and that the stock-holders had actually paid in on account of their subscription almost $200,000.00 in cash, and that Travers personally hypothecated to the Trust Company certain notes made by the shareholders and raised thereon $80,000.00, which sum at Travers' request was paid over openly to the Order of the Bank of Montreal, who are the bankers for the Dominion Government, and the cheque on its face showed that it was to be deposited with the Finance Minister and the Receiver General of the Dominion of Canada for the account of the Farmers' Bank."

"Where, then," said the reporter, "was there any wrong and concealment on the part of the Trust Company?"

"None whatever," said Mr. Hall. "It is quite apparent upon the face of the transaction, so far as the Trust Company was concerned, that it was engaged in a perfectly legal transaction, because any school boy knows that there is not the faintest objection to lending money upon notes which are made by financially responsible people, and the very fact that the cheque was marked payable to the Bank of Montreal, and showed the purpose for which it was intended, shows conclusively that there was not the slightest pretence to conceal from the Treasury Board the source from which the money came.

Had Mr. Stratton or Mr. Warren any knowledge of Travers' false declaration?

Mr. Hall said: "Travers swore positively in his evidence that he never told either Mr. Stratton or Mr. Warren, or anyone connected with the Trust Company that he made a false and misleading declaration to the Finance Department, and that no one in any way connected with the Trust Company knew of the existence of such a declaration."

Did the Trust Company assist him to get the certificate from the Finance Minister?

"No," said Mr. Hall. "Travers swore positively that neither Mr. Stratton nor Mr. Warren nor anyone connected with the Trust Company, had lent him any assistance whatever, with the Finance Minister or his Department, and that they had nothing whatever to do with the obtaining of the certificate from the Treasury Board."

Did Mr. Stratton or Mr. Warren make any profit out of the transaction personally?

Mr. Hall said in answer to this question "that Travers swore, and the books of the bank bear out his statement, that neither Mr. Stratton nor Mr. Warren received one single cent out of the transaction, but that the Trust & Guarantee Co. received interest on their money, and a bonus for making the loan, which in itself was a legitimate transaction."

What do you think of the result of this investigation?

"I consider," said Mr. Hall, "that the commitment of Mr. Stratton and Mr. Warren on this charge does them a great injustice, and under the circumstances it is nothing more than a travesty on justice and an unjust attempt to saddle upon them the cause of the failure of the Farmers' Bank, with the management of which they, personally, had nothing whatever to do, either directly or indirectly.

"What is being done with the real culprits, enquired the reporter.

"Apparently nothing beyond the conviction of Travers. I understand that about a million dollars' was looted from the Farmers' Bank. It is incomprehensible to me why the authorities do not get after the real culprits who looted the bank, instead people of trying to drag into the affair the names of innocent people who did not contribute in the least degree to its failure."

WHY THE OPTICAL INSTITUTE SUCCEEDS

There are Optometrists in Canada who do a larger business than ourselves: There are Optometrist and Opticians who do a smaller, but the Optometrists who does better work or gives better value has not pushed his head above the optical horizon. A strong statement to be sure, but when we point to twenty years of the best training and experience in both United States and Canada and over 27,000 persons helped to the best possible eyesight, are we not justly proud of our wor We are ever adding to our facilities and studying the latest methods. This is why we succeed.

The Peterboro Optical Institute

IN THE MARKET BUILDING

Appointments for eye examination for glasses by phones 1221.

J. W. Browett, Optical Specialist. Dr. of Optics, Philadelphia, etc.

SATURDAY SPECIAL

Blankets, Comforters and Quilts at $1.19

This special offering for Saturday in Beddings is an extra and unusual Bargain. All these goods are large double bed sizes and best quality; sold regularly up to $2.00, Your choice on Saturday, for only $1.19

See Samples in the Window.

We clear all our Winter Stock in Ladies' and Gentlemen's Ready-to-wear Clothing at Lowest Prices. You can buy for Cash or Credit.

THE KNICKERBOCKER CO.

422 George Street — Phone 711

TRAFFIC IS VERY HEAVY

The Number of People and Vehicles on Park Street Crossing Yesterday

The residents at the south end of the city who object to the closing of Chamberlain street by the railway crossing, met last evening again at the store of R. G. Braund. A resolution was moved and carried that the railroad board be asked not to close Chamberlain street, and the subway be located, proposed by the city.

R. G. Braund and another party, not yet decided upon, will wait on the railway board on Friday to present their protest.

Yesterday a record was kept of the number of people and vehicles that crossed Park street, and it is given below:—

Time, a.m.	No. of people.	No. of vehicles.
Before 6 o'clock	16	1
6 to 7	414	0
7 to 8	558	7
8 to 9	137	14
9 to 10	33	16
10 to 11	5	17
11 to 12	46	17
12 to 1 p.m.	573	10
1 to 2	98	8
2 to 3	34	14
3 to 4	60	28
4 to 5	105	8
5 to 6	83	8
6 to 7	333	7

Class is Cancelled

The Y.W.C.A. class in Home Nursing, taught by Dr. McCulloch, has been ing. taught by Dr. McCulloch, has been cancelled for this week.

Guelph will put its sewage disposal plant in good condition and avoid damage suits for polluting the river speed.

PLUMBING

HOT WATER, STEAM and HOT AIR HEATING

GALVANIZED IRON WORK, ROOFING and EAVETROUGHING

We are continuing this part of our business at our new premises, corner of Simcoe and Bethune Streets.

Phone 88.

ESTIMATES GIVEN ON ALL CONTRACT WORK.

Adam Hall

TWELVE HUNDRED MEMBERS IN C.G.E. BENEFIT SOCIETY

Flourishing Conditions Evidenced at Semi-Annual Meeting.

The semi-annual meeting of the Mutual Benefit Society of the Canadian General Electric Company was held at the Y.M.C.A. parlors last evening and the report of the President, W. S. Robinson, showed the Society to be in a flourishing condition. The membership is now twelve hundred.

PRESIDENT'S REPORT.

To the officers and members of the C. G.E. Mutual Benefit Society;

Ladies and Gentlemen,—In presenting this, my first semi-annual report as president of this society, permit me to return to you my sincere thanks and heartfelt appreciation of the honor you have conveyed upon me in electing me to the honorable position which I occupy to-night as your president. And when I say honorable position, it is with a feeling that it is no small thing to be chosen to preside over such a splendid institution as the C.G.E. Mutual Benefit Society embodying as it does some twelve hundred of the citizens of our fair city.

I am pleased to state that during the term just closed there has been no questions arising of a contentious nature requiring the consideration of the department representatives.

The term has been a fairly successful one, as you will see upon a study of our treasurer's report.

We have been enabled during the term to return to the reserve fund the one hundred dollars ($100) drawn out to meet the heavy demands during the previous term.

And in addition we have added another fifty dollars ($50) to the reserve, giving us a total balance of nineteen hundred and thirty-six dollars and fifty-seven cents ($1,936.57) to carry on our beneficent work.

During the term we have signed one hundred and eight benefit claims for a total expenditure of nine hundred and thirty-one dollars and forty-seven cents (931.47); also one death claim of thirty dollars ($30.)

We are pleased to state that the society has only been called upon to pay one death claim as against three during the previous term.

I am pleased to report that the business of the society has been most carefully looked after by your secretary, Mr. Shannon, and the funds have been most zealously taken care of by your treasurer, Mr Harding.

And it gives me great pleasure to add that the society's physician, Dr. Marshall, has been most assiduous in looking after the sick during the term; endeavoring at all times to deal fairly between the society and its members, there having been only two cases during the term where members thought they had not received full justice, caused from a lack of knowledge of the by-laws of the society.

And I wish to impress upon the members the importance of a more careful study of our by-laws.

A more full and complete statement of the receipts and expenditures for the term is embodied in the report of our treasurer, therefore, I will not touch upon them further, leaving that officer to deal more fully with that part of the work.

Again thanking you, I have the honor to be

Yours faithfully,
W. S. ROBINSON,
President.

RESERVE FUND.

Jan. 31st, 1911, on hand	$1760.17
Interest Nov, 30th, 1910	26.40
Transferred from current account	150.00
	$1936.57

CURRENT ACCOUNT.

Dues for six months	$1971.69
	$1971.69

EXPENDITURES.

Deficit in bank July 31st, 1910	$132.27
Sick benefits; 108 claims	931.47
Printing	9.50
Bonds	7.80
Funeral benefits, one	30.00
Dues refunded	1.86
Salaries medical	503.90
Salaries officers	77.97
Transferred to reserve fund	150.00
Cash on hand Jan. 31st, 1911	126.92
	$1971.69

Approved
W. S. ROBINSON, President.
Corrected
R. E. HARDING, Treasurer.

We have examined all books, papers and vouchers and have found them correct.

W. HILL,
W. HINCHCLIFFE,
Auditors.

Local Man Bereaved

Word was received to-day by Jas. Lewis, Aylmer Street, of the death of his father at Stouffville, last evening. The late Mr. Lewis is survived by his widow and a family of five sons and three daughters, all of whom with the exception of Messrs. James and Albert of this city, reside at Stouffville.

SIR JAMES ON RECIPROCITY

"President Taft struck the keynote of the question when he said, 'Canada is at the parting of the ways.' The idea hidden under this expression indicates the view held for many years by all intelligent Americans, namely, that when the proper time comes Canada will drop away from the British Empire like ripe fruit from the tree. Champ Clark said nothing more than has been said from day to day by the best men in the United States. It is obviously impossible to quote them in this short statement, but the language of Senator Beveridge, J. J. Hill, and many others puts the desire, intention and belief of the American people beyond a doubt.

"Canada's manhood began after and perhaps because of, the abrogation of the old reciprocity treaty. We have grown to nationhood, our interprovincial relations are complete and satisfactory, and there is an intense desire, indeed determination, on the part of our people to elaborate and strengthen the ties which bind us to the Empire, with a view to the continuity of British rule and British institutions in North America. Reciprocity will mean the undoing of the work of years.

WILL MEAN RUIN.

"Our transportation facilities, which cost hundreds of millions, will be perhaps fatally injured, the aspirations of Canadians for Imperial and national unity will be throttled, and, as the American press declares, this latter question will be headed off and settled for ever. Our interdependent provincial trade will be ruined, the progress and growth of our great cities stopped; in fact, the orange will be sucked dry and the skin left with us. As the Washington Star thoughtfully observes—'The isolation and humiliation of the colonial position will not be forever endurable.'

"However, Canada will not submit tamely to being wiped off the map."

COSTLY MEAL FOR THIS YOUNG MAN

Was Unruly in Dominion Chinese Cafe

Two glasses of whiskey sufficed to put a well-known local young man in a fighting mood last evening. For breaking a window in the Dominion Chinese restaurant and refusing to pay for his lunch, cost him only $5 at police court this morning, $3 of the same going to re-imburse the Chinamen for the broken window.

EARLY MORNING MISHAP ON C.P.R.

Axle on Freight Car Broke

A run-off was caused on the C.P.R. about three miles west of the city, early this morning by a broken axle on a freight car. The regular morning trains were detained about two hours before the line was cleared.

WHAT'S ON TO-NIGHT

City Council Property Committee.

W. A. A. exhibition at Public Library.

Ladies' Aid "At Home" Alphonses' Lyceum.

Horticultural Society directors' meeting, City Engineer's office.

Church choir practices.

Weeknight service All Saints'.

Knox church cottage prayer meetings.

WHO'S COMING AND GOING

Miss Ethel Rehill, is the guest of friends in Omemee.

C. F. Maybee, of Napanee, is a guest at the Snowden House.

Mr. Thomas H. Noble, of Toronto, is at the Snowden House.

Owing to illness, Mrs. W. H. Robertson will not receive.

Miss Mabel Brown is spending a few weeks at Sulphide, Ont., the guest of Mrs. R. L. Crerar.

Among those who attended the dance at Millbrook last night were Messrs. C. Leck, E. Warne, F. Jamieson and Herb Routley.

A HORRIBLE FIND BY STORE CLERK

When one of the clerks in S. A. Oke's fruit store opened a crate of pineapples yesterday, he discovered a beautifully tinted snake, fully three feet in length, comfortably curled up between the wrapping paper on the top of the box.

The box came from Florida and the snake must have crawled in after it was packed, and enjoyed a free ride right through. When it was brought to light at Mr. Oke's store it appeared to be numbed, and was safely handled. The clerk killed it and it is now in a glass bottle in alcohol at the store.

Mr. Oke was unable to say just what type of reptile it was.

Your Spring Suit

We are ready for you with the newest, snappiest lines in Spring Suitings to measure. Many exclusive patterns that cannot be obtained elsewhere. We would like you to come in before the lines are broken and select your suit.

We are Sole Agents for The House of Hobberlin, Limited, Toronto, Canada.

H. LeBrun & Co.

"The Style Store for Men"

PROBABILITIES
Fair to-day, Saturday, westerly winds; fair and mild.

THE DAILY REVIEW

REVIEW WANT ADS
BRING RESULTS
One Cent a Word

VOL. LXII., No. 46. | PETERBOROUGH, ONT., CANADA, FRIDAY, FEBRUARY 24, 1911 | TEN CENTS PER WEEK.

PROTECTION FOR THE FARMER IS COMPLETELY WIPED OUT

Two Hours of Guerilla Tactics Bringing Up Resolutions and Protests From Outside Fairly Exasperate Messrs. Fielding and Paterson—Dr. Clarke, the Free-Trader of Red Deer, finds Himself In His Element

Ottawa, Feb. 24.—The sudden change in the situation regarding reciprocity in the House of Commons brought about on Wednesday was continued yesterday. There was a splendid display of guerrila tactics by the Opposition. The Government, more than ever, was placed on the defensive, and on a question affecting the operation of the pact with nations signatory to the favored nation treaty, R. L. Borden completely worsted the Minister of Finance. For two hours the Opposition obstructed the House getting into committee of ways and means. One member after another spoke on the motion, until both Mr. Fielding and Mr. Paterson gave evidence of anger and exasperation.

The ball was started by C. L. Owens (E. Northumberland) reading a telegram from Washington that Senator Cummins would introduce an amendment to the tariff law of the United States admitting all Canadian manufactures free of duty.

On the motion to go into committee. E. Gus Porter (W. Hastings) started skylarking. He read a resolution of protest from the strawboard manufacturers of the country.

W. E. Knowles (Moose Jaw) responded with a resolution from the Swift Current Board of Trade, "Viewing with satisfaction that a reciprocal tariff agreement had been reached with the United States," as it would help agricultural interests and bring about closer relations between the two countries.

The Kootenay member, E. S. Goodeve, was next on his feet with protests from the Kootenay Farmers' Institute, and two other British Columbia organizations.

W. E. Middleboro (N. Grey) drew the attention of the Minister of Finance to the resolution of the associated Boards of Trade at Toronto, moved by R. S. Courlay and seconded by E. J. Davis.

Then followed other interruptions. Members produced more protests. B. B. Law (Yarmouth, N.S.), had one in favor of it.

At this point Hon. Wm. Paterson took a hand. As honorable gentlemen opposite had given the House some information, quoting from newspapers and otherwise, he would like to read an article from The Summerland Review, a fruit publication in British Columbia in support of free fruit. "The subject of the article is 'Sober Second Thoughts,'" said Mr. Paterson, while the members roared.

Geo. Bradbury (Selkirk), also contributed to the procession of protests.

After further cross-firing Mr. Borden said that apparently the Ministers did not understand the agreement with the United States, and had better hand it over to someone who did.

It was five o'clock when Dr. Michael Clarke, the Liberal orator from Red Deer, arose to continue the reciprocity debate. He quoted the president of the Canadian Council of Agriculture, the Grain Growers of Alberta and Manitoba, and the Grange of Ontario, all societies representing many farmers, to prove that the farmers were in favor of the measure.

Touching on the annexation argumentfi Dr. Clarke said that annexation meant revolution: It meant the dismalting of the Parliament Buildings, the hauling down of the flag and the removal of the Canadian capital to Washington. Revolution had never taken place except where discontent prevailed. The restriction of trade, as in the case of the United States, had led to revolution.

Richard Blain (Peel) made a speech on behalf of the farmers.

Mr. Blain charged the Government with "taking away at one stroke of the pen every ventige of protection that the farmers ever had." He read over the free list, comprising live animals, poultry, grain of various kinds, fresh vegetables, etc. "The Conservative party is in favor of protection for the farmer; the Liberals are opposed to it, but are charging a duty on those commodities that the farmers need."

Dr. Molloy (Provencher) followed with a racy western speech, in which he said that western farmers did not propose to be dictated to by a bunch of Toronto millionaires.

Hon. Clifford Sifton moved the adjournment.

FOR THE CORONATION CONTINGENT

Ottawa, February 24.—Lieutenant-Colonel James W. Woods, of the Governor-General's Foot Guards, has been appointed second in command of the Canadian militia contingent to the Coronation. He will also be the Officer Commanding the unmounted portion of the contingent.

Lieutenant-Colonel Victor A. S. Williams will command the mounted section. As previously announced, Colonel H. H. McLean, M.P., will be the Officer Commanding the whole Contingent.

PREMIER IS DOWN ON SPECIAL BONUSES BY MUNICIPALITIES

He Will Give Short Shrift to Contravention of the Law.

Toronto, Feb. 24.—Vigorous denunciation of municipal bonusing and Algonquin Park bills, and an animated discussion on the pure milk act, gave zest to the proceedings of the Ontario Legislature yesterday afternoon.

Hon. Col. Matheson, in moving the second reading of the bill to authorize the expenditure of $500,000 for the re-purchase of Algonquin Park limits, said that over 300 square miles would be immediately bought back for $290,000. They were at the headquarters of large rivers.

J. J. Craig, East Wellington (Con.), made a fighting speech in support of his bill to prohibit bonuses by municipalities. The City of London, he said, was in danger of losing all her manufacturies by tempting offers from rival municipalities. He would appeal to the Premier to give more backbone to the private bills committee to stop the enactment of special bonus bills, which were an open defiance of the general law and a crying evil. "It is up to the Premier to remove a condition of affairs that is intolerable."

Sir James was promptly on his feet to respond to his supporters' appeal. His tone was vigorous and determined and left no doubt in regard to the Prime Minister's attitude.

The Premier said he was very much interested in what had been just stated. He would be sorry to learn that the private bills committee showed a disposition to countenance evasions of the law. He would do his utmost to stop, as far as he could do so. both for the credit of the Legislature and the province, the passage of bonus bills which should never be carried in any well-regulated municipality in defiance of the laws of the land.

Hon. J. S. Duff moved the House into committee on the pure milk bill.

D. Reed, South Wentworth (Lib.), spoke strongly against the local option allowed with respect to municipalities making a higher standard than the minimum set by the bill. He declared the latitude allowed to municipalities made the bill a "freak" and a case of "checkerboard legislation."

Hon. A. G. MacKay supported Mr. Reed's contention.

W. K. McNaught and W. D. McPherson vigorously endorsed the bill as submitted.

Hon. A. G. MacKay declared it "one of the most hollow bills that had ever wasted the time of this committee."

The committee rose and reported the bill, which was given its third reading.

Dr. Pyne reported for the Department of Education to the members of the Legislature yesterday. The report shows that there were 779 first and second class teachers, with 96 fewer thirds than the year before, as the result of opening three more normal schools and closing model schools.

In urban schools the average salaries of teachers is $1,000 and $532 for male and female, increases of $14 and $16 respectively. In rural schools the salaries were $484 and $399, increases of $22 and $17 respectively. The teachers increased by 189.

The urban attendance increased by 6,078, but the rural schools decreased by 2,997.

Expenditure on the elementary schools was $8,161,423, an increase of $197,597, while the cost per pupil increased 32 cents, all for salaries.

Continuation schools continued from 128 to 135.

The salaries for high school teachers rose $56 on an average, with an increased attendance of 1,189.

REFUSED BY JOB

Scranton, Pa., February 24.—President W. H. Truesdale, of the Delaware, Lackawanna and Western Railroad Company confirmed the report that he had rejected an offer of the presidency of the Missouri Pacific Railway at a salary of $100,000 a year.

H. B. AMES, M.P.,
Whose speech on reciprocity attracted wide attention.

WANT SELLING TIME SHORTER

Citizens League Would Close Bars Earlier,

Toronto, Feb. 24.—The dove of peace reigned over the second temperance meeting of the Canadian Citizens' League in Labor Temple last night, and the temperance workers of Toronto by a large majority endorsed the movement for a reduction in hours as instigated by Alderman McCarthy.

Rev. B. H. Spence, secretary of the Dominion Alliance, still contended that as all the temperance people were not agreed on the method that should be adopted to secure shorter hours, the question should not be made one of municipal politics, but that the Government should be requested to reduce the hours during which liquor should be sold throughout the province.

The resolution moved by Rev. Dr. Hincks and seconded by Rev. R. M. Dickey, was amended to include cities of over 100,000, as it was believed this would make it of effect in the larger centres where local option was not submitted, and it would render it a public bill and the Government would be able to discuss it.

IRON ORE DISCOVERY

Special to The Review.

Chatham, February 24—A valuable find of iron ore has been made near Rondeau, bu a man named Archie Park, and the discovery has created grea tinterest here.

There are six cases of smallpox on the Oneida Indian Reserve, near London.

FIFTEEN ARE DEAD IN MINE

Silver Mine in Nevada is on Fire —Some Entombed.

Special to The Review.

Tonopah, Nevada, February 24.—At least fifteen miners are believed to be dead in the Delmont silver mine, which is now on fire. Several others are entombed a thousand feet below the surface, and their chances for escape are nil. Rescue parties are being organized, but there seems to be little hope.

Charles R. Robertson Dead.

Toronto, Feb. 24.—As a result of an attack of pneumonia, Charles Robert Robertson, general manager of the Canadian Associated Press in Great Britain, died at the Wentworth Hotel, Brighton, at midnight Wednesday.

Mr. Robertson was the youngest son of the late John Robertson, wholesale dry goods merchant, Toronto, and only surviving brother of J. Ross Robertson. He was born on Nov. 8, 1840, at the family home in Simcoe street. Mr. Robertson was educated at Upper Canada College, and afterwards entered his father's warehouse and mastered the dry goods business.

EXPLODING RETORT BLEW OUT END OF A LONDON BUILDING

Fifty Employes Were Away at Dinner and Escaped.

London, Ont., Feb. 24.—With a terrific explosion, the sound of which could be heard all over the east end, a retort at the Toasted Corn Works blew the end out of the new large building recently erected here by the Kellogg people.

The explosion happened at 12.45 just when the fifty employes were out of the factory for their luncheons. But two men were in the building when it shook like a leaf. Both of these escaped.

The retort was blown from one end of the building to the other and is now hanging out of the hole in the wall it made for itself. The damage will be in the neighborhood of $2,000.

GOT A POACHER

Ottawa, February 24.—The Department of Naval Affairs has received a message that the new Canadian cruiser Rainbow had caught the steamer Edric, of Seattle, fishing within the three-mile limit and was proceeding to Esquimault, with the Edric in tow.

Reciprocity Evidence All In.

Washington, D.C., Feb. 24.—Hearins by the Senate Finance Committee on the Canadian reciprocity agreement were closed at 3.45 p.m. yesterday.

The committee met at 10.30 o'clock to-day to consider the question of making a report to the Senate.

THEY CANNOT RAISE RATES

Commerce Commission Squelches Railway Plans.

The Most Important Problem Yet Decided.

Washington, Feb. 24.—The Inter-State Commerce Commission decides against the railroads in both the eastern and western cases. The decision, eagerly awaited by railroads and shippers alike, was handed down late yesterday afternoon.

The cases are the most important that have ever come before the commission. The decisions were in the nature of a surprise to railroad officials and other experts, who have followed closely the proceedings, a majority of whom believed the commission would grant some increase to the western lines, if not to the eastern.

After considering exhaustively the whole subject, however, from every viewpoint, the commission could not see its way clear to grant any advance in rates, although it concedes that in the case of some of the roads an increased revenue is needed.

In the so-called southwestern cases. the commission declines to disturb either the commodity or the class rates, thus in effect authorizing the advances recently made by the roads except as to the third, fourth, fifth and sixth classes, on which the old rates are ordered restored.

The carriers are ordered to cancel the advanced tariffs on or before March 10. If they fail to do this, the commission will order a suspension of proposed advances and fix the existing rates for two years. In the western case the carriers entered a powerful plea for increased revenue, to put into improvements and betterments.

Both the eastern and western cases were brought to public attention in the spring of 1910. Just prior to the enactment of the existing interstate commerce law, which, in part, became effective on June 18, 1910, the railways of official classification territory—41 in all—and those of the Western Trunk Lines Association territory filed with the Inter-State Commerce Commission's tariffs making general increases in their freight rates.

The tariffs filed by the eastern lines increased the first class rate between New York and Chicago points. The proposed advances affected approximately fifteen per cent. of the total freight tonnage and amounted to $27,000,000 a year.

Approximately the same amount of tonnage was affected by the increases proposed by the western lines, but the class rates were not affected in any way.

Commissioner Prouty concedes that the increase in the labor accounts of the eastern roads during the last year has been from five to eight per cent. of their pay rolls, aggregating, for the forty-one lines, approximately $35,000,000 a year. The opinion holds, however, that "the carriers have not, by showing that the increases in wages more than equal the increases in rates, made out the reasonableness of the proposed advance in rates," because, it is indicated, "it appears that during the year ending June 30, 1910, the net earnings of these railroads aggregated $51,000,000 more than during the year 1909." While it is admitted that this is not conclusive against the propriety of the advances, "it does show that we cannot conclusively presume from an increase in operating expense that there should be a corresponding increase in transportation charge."

It is laid down as a principle that "no general advance in rates should be permitted until carriers have exhausted every reasonable effort toward economy in their business," and the opinion is expressed that railroad operators have not given to this subject the attention which it deserves.

HOSPITAL IS QUARANTINED

Johns Hopkins Suffers From Diphtheria Outbreak.

Special to The Review.

Baltimore, February 24.—The Johns Hopkins Hospital was partially quarantined to-day because of an outbreak of diphtheria among the nurses, babies and students.

A Smuggling Gang.

Windsor, Ont., Feb. 24.—By the capture of a Syrian, Mrs. Rosey of Detroit, Windsor customs officials believe they have got next to a gang of smugglers who have been smuggling goods from Detroit to Windsor and then peddling them through Essex and Kent Counties. Goods to the value of $250 were seized yesterday at the Syrian's house on Mercer street.

BODIES WERE BADLY BRUISED

Investigation of Death of Chatham Man and Wife.

Special to The Review.

Chatham, February 24.—Several bruises have been found on the body of both D. A. Hutchinson and his wife, who were smothered by gas fumes in their home last night. A full investigation will be made at to-night's inquest.

MINISTERS AND LAYMEN WILL LAUNCH CHURCH UNION IDEA

A Body Which May Soon Be Paralleled In Other Denominations Is Launched In Toronto With a View to Bringing About Co-operation In Lines of Endeavor Upon Which the Supreme Council Shall Agree.

Toronto, Feb. 24.—A movement which will undoubtedly take rank as tory of the most important in the history of the churches of Canada for many years, was launched yesterday when at a meeting of about fifty representative ministers and laymen of the Presbyterian Churches of Toronto, and other centres, held in the schoolroom of New St. Andrew's Church, a strong organization, to be known as the Presbyterian Association for the Federal Union of the Churches, was effected.

The movement is the outcome of decided dissatisfaction with the proposed basis for organic union of the Protestant churches and if hopes are realized, similar organizations will soon spring up in the Anglican, Methodist, Baptist and Congregational Churches.

Among those present were: Rev. F. Crawford Brown of New St. Andrews, Rev. B. Strachan, Rosedale; Rev. A. Robertson, St. James' Square; Rev. A. L. Geggie, Parkdale; Rev. D. T. McKerroll, Rev. Dr. McLeod, Barrie; Rev. R. G. McBeth, Paris; Rev. Dr. Smith, St. Catharines; Principal McKay, Westminster Hall, Vancouver.

Rev. D. McLeod acted as chairman, and A. H. McGillivray, Weston, as secretary.

In the course of the discussion there was revealed an increasing feeling throughout the church against the union of the Methodist, Congregational and Presbyterian Churches on the basis at present proposed. It was felt that one of the strongest arguments against the organic union of these three churches was its limitations.

The view that obtained among those present was unanimously in favor of a federation of all the Protestant churches that would prevent overlapping in the home and foreign mission fields, and that would stand for the ushering in of the Kingdom of Christ as the present movement for organic unity among three denominations merely could not. A strong organization was effected, the name to be the Presbyterian Association for the Federal Union of the Churches.

After considerable discussion a statement was adopted tentatively as an indication of the direction which the movement would take:

"We ministers and members of the Presbyterian Church in Canada, affirming our belief in the scriptures of the Old and New Testament as the primary source and ultimate standard of Christian faith and life; affirming our faith in Jesus Christ as the only head of the church, recognizing the value of the teaching of the great creeds of the ancient church and maintaining our allegiance in the evangelical doctrines of the reformations, desire to proclaim our love for the brethren of Christ's visible body and our assurance that the ultimate unity of the church is being brought nearer with every increase of spiritual life. Because of history, traditions, sentiments and convictions which have become a part of our nature, we do not think the time has arrived when the various evangelical branches of the church of Christ can give up their name and identity and their particular methods for the realization of the kingdom, without much needless injury.

"Yet we herewith proclaim our belief in and our desire for a closer union and a more definite co-operation of all the evangelical branches of the church of Christ in Canada. We propose that these shall form a federal union to conserve and further common interests at home and abroad; that each branch should preserve its identity and autonomy and should be allowed to carry on its work in a way best suited to its genius and outlook.

"In order that each branch of the church may have the fullest liberty and the largest opportunities to realize its ideal and at the same time to make its best contribution to the religious life of the world, there should be a general council, made up of representatives, lay and clerical, from the different branches entering into the federation. This council shall have the advisory oversight of the work of the churches within the Dominion of Canada in all matters upon which the various churches may agree to cooperate, having in mind the principle that the universal church is the divine agency for the establishment of the kingdom, and the various denominations are of value only in so far as they minister to its well-being.

"In the home field, the council shall seek to so arrange the forces of the federating churches that the best interests of the community and the church shall be concerned, that the increasingly complex problem of our national life shall be more adequately dealt with and that all people within the Dominion shall have opportunity of coming into vital contact with our Lord and Christ. The council should address itself as far as possible to the solution of the increasingly difficult problem in our great centres of population.

"We believe such a federation will hasten the kingdom of our blessed Lord and establihs a right understanding among all those who are named according to the name of Christ."

It was agreed to defer the election of officers until a meeting to be held Thursday next at 1.30 p.m., in the schoolroom of St. Andrew's Presbyterian Church.

Lieut. Co. Biggar was elected president at the annual meeting of the Canadian Army Service Corps Association.

700 CASES NOW

Ottawa, February 24.—The typhoid fever total in Ottawa to-day passed the 700 mark and there are believed to be many cases not officially reported. There was only one death today.

CROSSINGS TO REMAIN

Board of Railway Commissioners Answer Peterboro Deputation.

Special to the Review.

Toronto, February 24.—The Board of Railway Commissioners decided to leave all the crossings on the Canadian Pacific Railway as they now are, following the request of a deputation headed by R. C. Braund, which waited on that body to-day.

Schooner Burton Burned.

Kingston, Feb. 24.—The schooner Burton, formerly the Picton, owned by the Donnelly Wrecking Co., was partially destroyed by fire. It is believed boys set the vessel on fire.

Four more navy recruits have been accepted by the medical officer. They are W. H. Leach, J. E. Leach, A. Bain and A. Aveling, who will enter as signallers.

A Beekeepers' Association.

Welland, Feb. 24.—A meeting of beekeepers was held in the grand jury room of the county buildings yesterday to form a beekeepers' association for the Counties of Lincoln and Welland. J. F. Dunn of Ridgeway was elected president, and Wilfrid Bowen of Niagara Falls, secretary-treasurer.

Choice of Method of Execution.

Reno, Nev., Feb. 24.—Condemned men in Nevada will have their choice of death by hanging, shooting or poison, if the law compiled by the code commission, which will be presented to the Legislature, is approved. Hydrocianic acid is the poison alternative mentioned.

Express Robber Released.

Niagara Falls, Ont., Feb. 24.—It was learned yesterday that William Dobson, sentenced to four years in Kingston penitentiary a year ago for his part in the robbery of $4,000 from the Canadian Express Co., in November, 1909, was liberated two weeks ago.

CASES WERE LEFT OVER

Wilson and Morden Cases Will be Heard March 3.

Special to the Review.

Toronto, Feb. 24.—No evidence was taken against Matthew Wilson and W. S. Morden to-day when the case was called in court. It was adjourned until March 3. They are charged with conspiring with W. R. Travers to obtain for the Trusts and Guarantee Company preference over other creditors of the Farmers' Bank.

Booksellers' Arrested.

Toronto, Feb. 24.—Arthur G. Virtue, 339 Church street, and Albert Britnell, 241 Yonge street, were arraigned in the Police Court yesterday mornin, charged with offering for sale, selling and circulating obscene literature in the shape of Balzac's Droll Stories, the unexpurgated works of Guy de Maupaszant and the Arabian Nights Tales, unexpurgated.

Both pleaded not guilty and were remanded a week.

Huge Drydock For Esquimalt.

Victoria, Feb. 24—Official announcement is made that the British Columbia Marine Railway Co. will build a drydock to cost $3,000,000 at Lang's Cove. Esquimalt. The dock will be 900 feet long and 100 feet wide. It is the intention to equip a modern shipyard for the construction of cruisers and destroyers for the Pacific squadron of the Canadian navy at Esquimalt.

Wholesale Expulsion of Jews.

St. Petersburg, Feb. 24.—Governor Maklahoff has begun a widespread expulsion of the Jews from the Province of Tchernigov, a government in Little Russia. Two hundred and nineteen families in one district, including wealthy landowners and manufacturers, were marched through the heavy snowdrifts.

Women His Victims.

London, Feb. 24.—Felix Franz Alfred Ogilive, who describes himself as a German engineer, is charged with a multiplicity of wives, and with defrauding his victims. Three illegal alliances are alleged.

According to evidence, Ogilvie in 1905, in San Francisco, married a widow named Louth before a magistrate. In a more recent case, it is asserted that he took his bride to a well-known hotel and next day drugged her and decamped with her jewels and cash. To a third victim he is accused of having represented himself as an engineer employed by the Standard Oil at $30,000 a year.

PROBABILITIES
Fair to-day, Saturday, westerly winds; fair and mild.

THE DAILY REVIEW

REVIEW WANT ADS
BRING RESULTS
One Cent a Word

VOL. LXII., No. 46. | PETERBOROUGH, ONT., CANADA, FRIDAY, FEBRUARY 24, 1911 | TEN CENTS PER WEEK.

PROTECTION FOR THE FARMER IS COMPLETELY WIPED OUT

Two Hours of Guerilla Tactics Bringing Up Resolutions and Protests From Outside Fairly Exasperate Messrs. Fielding and Paterson—Dr. Clarke, the Free-Trader of Red Deer, finds Himself In His Element

Ottawa, Feb. 24.—The sudden change in the situation regarding reciprocity in the House of Commons brought about on Wednesday was continued yesterday. There was a splendid display of guerrila tactics by the Opposition. The Government, more than ever, was placed on the defensive, and on a question affecting the operation of the pact with nations signatory to the favored nation treaty, R. L. Borden completely worsted the Minister of Finance. For two hours the Opposition obstructed the House getting into committee of ways and means. One member after another spoke on the motion, until both Mr. Fielding and Mr. Paterson gave evidence of anger and exasperation.

The ball was started by C. L. Owens (E. Northumberland) reading a telegram from Washington that Senator Cummins would introduce an amendment to the tariff law of the United States admitting all Canadian manufactures free of duty.

On the motion to go into committee, E. Gus Porter (W. Hastings) started skylarking. He read a resolution of protest from the strawboard manufacturers of the country.

W. E. Knowles (Moose Jaw) responded with a resolution from the Swift Current Board of Trade, "Viewing with satisfaction that a reciprocal tariff agreement had been reached with the United States," as it would help agricultural interests and bring about closer relations between the two countries.

The Kootenay member, E. S. Goodeve, was next on his feet with protests from the Kootenay Farmers' Institute, and two other British Columbia organizations.

W. E. Middleboro (N. Grey) drew the attention of the Minister of Finance to the resolution of the associated Boards of Trade at Toronto, moved by R. S. Courlay and seconded by E. J. Davis.

Then followed other interruptions. Members produced more protests. B. B. Law (Yarmouth, N.S.), had one in favor of it.

At this point Hon. Wm. Paterson took a hand. As honorable gentlemen opposite had given the House some information, quoting from newspapers and otherwise, he would like to read an article from The Summerland Review, a fruit publication in British Columbia in support of free fruit. "The subject of the article is 'Sober Second Thoughts,'" said Mr. Paterson, while the members roared.

Geo. Bradbury (Selkirk), also contributed to the procession of protests.

After further cross-firing Mr. Borden said that apparently the Ministers did not understand the agreement with the United States, and had better hand it over to someone who did.

It was five o'clock when Dr. Michael Clarke, the Liberal orator from Red Deer, arose to continue the reciprocity debate. He quoted the president of the Canadian Council of Agriculture, the Grain Growers of Alberta and Manitoba, and the Grange of Ontario, all societies representing many farmers, to prove that the farmers were in favor of the measure.

Touching on the annexation argumentfi Dr. Clarke said that annexation meant revolution. It meant the dismalting of the Parliament Buildings, the hauling down of the flag and the removal of the Canadian capital to Washington. Revolution had never taken place except where discontent prevailed. The restriction of trade, as in the case of the United States, had led to revolution.

Richard Blain (Peel) made a speech on behalf of the farmers.

Mr. Blain charged the Government with "taking away at one stroke of the pen every ventige of protection that the farmers ever had." He read over the free list, comprising live animals, poultry, grain of various kinds, fresh vegetables, etc. "The Conservative party is in favor of protection for the farmer; the Liberals are opposed to it, but are charging a duty on those commodities that the farmers need."

Dr. Molloy (Provencher) followed with a racy western speech, in which he said that western farmers did not propose to be dictated to by a bunch of Toronto millionaires.

Hon. Clifford Sifton moved the adjournment.

FOR THE CORONATION CONTINGENT

Ottawa, February 24.—Lieutenant-Colonel James W. Woods, of the Governor-General's Foot Guards, has been appointed second in command of the Canadian militia contingent to the Coronation. He will also be the Officer Commanding the unmounted portion of the contingent.

Lieutenant-Colonel Victor A. S. Williams will command the mounted section. As previously announced, Colonel H. H. McLean, M.P., will be the Officer Commanding the whole Contingent.

PREMIER IS DOWN ON SPECIAL BONUSES BY MUNICIPALITIES

He Will Give Short Shrift to Contravention of the Law.

Toronto, Feb. 24.—Vigorous denunciation of municipal bonusing and Algonquin Park bills, and an animated discussion on the pure milk act, gave zest to the proceedings of the Ontario Legislature yesterday afternoon.

Hon. Col. Matheson, in moving the second reading of the bill to authorize the expenditure of $500,000 for the re-purchase of Algonquin Park limits, said that over 300 square miles would be immediately bought back for $290,000. They were at the headquarters of large rivers.

J. J. Craig, East Wellington (Con.), made a fighting speech in support of his bill to prohibit bonuses by municipalities. The City of London, he said, was in danger of losing all her manufacturies by tempting offers from rival municipalities. He would appeal to the Premier to give more backbone to the private bills committee to stop the enactment of special bonus bills, which were an open defiance of the general law and a crying evil. "It is up to the Premier to remove a condition of affairs that is intolerable."

Sir James was promptly on his feet to respond to his supporters' appeal. His tone was vigorous and determined and left no doubt in regard to the Prime Minister's attitude.

The Premier said he was very much interested in what had been just stated. He would be sorry to learn that the private bills committee showed a disposition to countenance evasions of the law. He would do his utmost to stop, as far as he could do so, both for the credit of the Legislature and the province, the passage of bonus bills which should never be carried in any well-regulated municipality in defiance of the laws of the land.

Hon. J. S. Duff moved the House into committee on the pure milk bill.

D. Reed, South Wentworth (Lib.), spoke strongly against the local option allowed with respect to municipalities making a higher standard than the minimum set by the bill. He declared the latitude allowed to municipalities made the bill a "freak" and a case of "checkerboard legislation."

Hon. A. G. MacKay supported Mr. Reed's contention.

W. K. McNaught and W. D. McPherson vigorously endorsed the bill as submitted.

Hon. A. G. MacKay declared it "one of the most hollow bills that had ever wasted the time of this committee."

The committee rose and reported the bill, which was given its third reading.

Dr. Pyne reported for the Department of Education to the members of the Legislature yesterday. The report shows that there were 779 first and second class teachers, with 96 fewer thirds than the year before, as the result of opening three more normal schools and closing model schools.

In urban schools the average salaries of teachers is $1,000 and $532 for male and female, increases of $14 and $16 respectively. In rural schools the salaries were $484 and $399, increases of $22 and $17 respectively. The teachers increased by 189.

The urban attendance increased by 6,078, but the rural schools decreased by 2,997.

Expenditure on the elementary schools was $8,161,423, an increase of $197,597, while the cost per pupil increased 32 cents, all for salaries.

Continuation schools continued from 128 to 135.

The salaries for high school teachers rose $56 on an average, with an increased attendance of 1,189.

REFUSED BY JOB

Scranton, Pa., February 24.—President W. H. Truesdale, of the Delaware, Lackawanna, and Western Railroad Company confirmed the report that he had rejected an offer of the presidency of the Missouri Pacific Railway at a salary of $100,000 a year.

H. B. AMES, M.P.,
Whose speech on reciprocity attracted wide attention.

WANT SELLING TIME SHORTER

Citizens League Would Close Bars Earlier,

Toronto, Feb. 24.—The dove of peace reigned over the second temperance meeting of the Canadian Citizens' League in Labor Temple last night, and the temperance workers of Toronto by a large majority endorsed the movement for a reduction in hours as instigated by Alderman McCarthy.

Rev. B. H. Spence, secretary of the Dominion Alliance, still contended that as all the temperance people were not agreed on the method that should be adopted to secure shorter hours, the question should not be made one of municipal politics, but that the Government should be requested to reduce the hours during which liquor should be sold throughout the province.

The resolution moved by Rev. Dr. Hincks and seconded by Rev. R. M. Dickey, was amended to include cities of over 100,000, as it was believed this would make it of effect in the larger centres where local option was not submitted, and it would render it a public bill and the Government would be able to discuss it.

IRON ORE DISCOVERY

Special to The Review.

Chatham, February 24—A valuable find of iron ore has been made near Rondeau, bu a man named Archie Park, and the discovery has created grea tinterest here.

There are six cases of smallpox on the Oneida Indian Reserve, near London.

FIFTEEN ARE DEAD IN MINE

Silver Mine in Nevada is on Fire—Some Entombed.

Special to The Review.

Tonopah, Nevada, February 24.—At least fifteen miners are believed to be dead in the Delmont silver mine, which is now on fire. Several others are entombed a thousand feet below the surface, and their chances for escape are nil. Rescue parties are being organized, but there seems to be little hope.

Charles R. Robertson Dead.

Toronto, Feb. 24.—As a result of an attack of pneumonia, Charles Robert Robertson, general manager of the Canadian Associated Press in Great Britain, died at the Wentworth Hotel, Brighton, at midnight Wednesday.

Mr. Robertson was the youngest son of the late John Robertson, wholesale dry goods merchant, Toronto, and only surviving brother of J. Ross Robertson. He was born on Nov. 8, 1840, at the family home in Simcoe street. Mr. Robertson was educated at Upper Canada College, and afterwards entered his father's warehouse and mastered the drv goods business.

EXPLODING RETORT BLEW OUT END OF A LONDON BUILDING

Fifty Employes Were Away at Dinner and Escaped.

London, Ont., Feb. 24.—With a terrific explosion, the sound of which could be heard all over the east end, a retort at the Toasted Corn Works blew the end out of the new large building recently erected here by the Kellogg people.

The explosion happened at 12.45 just when the fifty employes were out of the factory for their luncheons. But two men were in the building when it shook like a leaf. Both of these escaped.

The retort was blown from one end of the building to the other and is now hanging out of the hole in the wall it made for itself. The damage will be in the neighborhood of $2,000.

GOT A POACHER

Ottawa, February 24.—The Department of Naval Affairs has received a message that the new Canadian cruiser Rainbow had caught the steamer Edric, of Seattle, fishing within the three-mile limit and was proceeding to Esquimault with the Edric in tow.

Reciprocity Evidence All In.

Washington, D.C., Feb. 24.—Hearings by the Senate Finance Committee on the Canadian reciprocity agreement were closed at 3.45 p.m. yesterday.

The committee met at 10.30 o'clock to-day to consider the question of making a report to the Senate.

THEY CANNOT RAISE RATES

Commerce Commission Squelches Railway Plans.

The Most Important Problem Yet Decided.

Washington, Feb. 24.—The Inter-State Commerce Commission decides against the railroads in both the eastern and western cases. The decision, eagerly awaited by railroads and shippers alike, was handed down late yesterday afternoon.

The cases are the most important that have ever come before the commission. The decisions were in the nature of a surprise to railroad officials and other experts, who have followed closely the proceedings, a majority of whom believed the commission would grant some increase to the western lines, if not to the eastern.

After considering exhaustively the whole subject, however, from every viewpoint, the commission could not see its way clear to grant any advance in rates, although it concedes that in the case of some of the roads an increased revenue is needed.

In the so-called southwestern cases, the commission declines to disturb either the commodity or the class rates, thus in effect authorizing the advances recently made by the roads except as to the third, fourth, fifth and sixth classes, on which the old rates are ordered restored.

The carriers are ordered to cancel the advanced tariffs on or before March 10. If they fail to do this, the commission will order a suspension of proposed advances and fix the existing rates for two years. In the western case the carriers entered a powerful plea for increased revenue, to put into improvements and betterments.

Both the eastern and western cases were brought to public attention in the spring of 1910. Just prior to the enactment of the existing interstate commerce law, which, in part, became effective on June 18, 1910, the railways of official classification territory—41 in all—and those of the Western Trunk Lines Association territory filed with the Inter-State Commerce Commission's tariffs making general increases in their freight rates.

The tariffs filed by the eastern lines increased the first class rate between New York and Chicago points. The proposed advances affected approximately fifteen per cent. of the total freight tonnage and amounted to $27,000,000 a year.

Approximately the same amount of tonnage was affected by the increases proposed by the western lines, but the class rates were not affected in any way.

Commissioner Prouty concedes that the increase in the labor accounts of the eastern roads during the last year has been from five to eight per cent. of their pay rolls, aggregating, for the forty-one lines, approximately $35,000,000 a year. The opinion holds, however, that "the carriers have not, by showing that the increases in wages more than equal the increases in rates, made out the reasonableness of the proposed advance in rates," because, it is indicated, "it appears that during the year ending June 30, 1910, the net earnings of these railroads aggregated $51,000,000 more than during the year 1909." While it is admitted that this is not conclusive against the propriety of the advances, "it does show that we cannot conclusively presume from an increase in operating expense that there should be a corresponding increase in transportation charge."

It is laid down as a principle that "no general advance in rates should be permitted until carriers have exhausted every reasonable effort toward economy in their business," and the opinion is expressed that railroad operators have not given to this subject the attention which it deserves.

HOSPITAL IS QUARANTINED

Johns Hopkins Suffers From Diphtheria Outbreak.

Special to The Review.

Baltimore, February 24.—The Johns Hopkins Hospital was partially quarantined to-day because of an outbreak of diphtheria among the nurses, babies and students.

A Smuggling Gang.

Windsor, Ont., Feb. 24.—By the capture of a Syrian, Mrs. Rosey of Detroit, Windsor customs officials believe they have got next to a gang of smugglers who have been smuggling goods from Detroit to Windsor and then peddling them through Essex and Kent Counties. Goods to the value of $250 were seized yesterday at the Syrian's house on Mercer street.

BODIES WERE BADLY BRUISED

Investigation of Death of Chatham Man and Wife.

Special to The Review.

Chatham, February 24.—Several bruises have been found on the body of both Dr. A. Hutchinson and his wife, who were smothered by gas fumes in their home last night. A full investigation will be made at tonight's inquest.

MINISTERS AND LAYMEN WILL LAUNCH CHURCH UNION IDEA

A Body Which May Soon Be Paralleled In Other Denominations Is Launched In Toronto With a View to Bringing About Co-operation In Lines of Endeavor Upon Which the Supreme Council Shall Agree.

Toronto, Feb. 24.—A movement which will undoubtedly take rank as tory of the most important in the history of the churches of Canada for many years, was launched yesterday when at a meeting of about fifty representative ministers and laymen of the Presbyterian Churches of Toronto, and other centres, held in the schoolroom of New St. Andrew's Church, a strong organization, to be known as the Presbyterian Association for the Federal Union of the Churches, was effected.

The movement is the outcome of decided dissatisfaction with the proposed basis for organic union of the Protestant churches and if hopes are realized, similar organizations will soon spring up in the Anglican, Methodist, Baptist and Congregational Churches.

Among those present were: Rev. F. Crawford Brown of New St. Andrews, Rev. B. Strachan, Rosedale; Rev. A. Robertson, St. James' Square; Rev. A. L. Geggie, Parkdale; Rev. D. T. McKerroll, Rev. Dr. McLeod, Barrie; Rev. R. G. McBeth, Paris; Rev. Dr. Smith, St. Catharines; Principal McKay, Westminster Hall, Vancouver.

Rev. D. McLeod acted as chairman, and A. H. McGillivray, Weston, as secretary.

In the course of the discussion there was revealed an increasing feeling throughout the church against the union of the Methodist, Congregational and Presbyterian Churches on the basis at present proposed. It was felt that one of the strongest arguments against the organic union of these three churches was its limitations.

The view that obtained among those present was unanimously in favor of a federation of all the Protestant churches that would prevent overlapping in the home and foreign mission fields, and that would stand for the ushering in of the Kingdom of Christ as the present movement for organic unity among three denominations merely could not. A strong organization was effected, the name to be the Presbyterian Association for the Federal Union of the Churches.

After considerable discussion a statement was adopted tentatively as an indication of the direction which the movement would take:

"We ministers and members of the Presbyterian Church in Canada, affirming our belief in the scriptures of the Old and New Testament as the primary source and ultimate standard of Christian faith and life; affirming our faith in Jesus Christ as the only head of the church, recognizing the value of the teaching of the great creeds of the ancient church and maintaining our allegiance in the evangelical doctrines of the reformations, desire to proclaim our love for the brethren of Christ's visible body and our assurance that the ultimate unity of the church is being brought nearer with every increase of spiritual life. Because of history, traditions, sentiments and convictions which have become a part of our nature, we do not think the time has arrived when the various evangelical branches of the church of Christ can give up their name and identity and their particular methods for the realization of the kingdom, without much needless injury.

"Yet we herewith proclaim our belief in and our desire for a closer union and a more definite co-operation of all the evangelical branches of the church of Christ in Canada. We propose that these shall form a federal union to conserve and further common interests at home and abroad; that each branch should preserve its identity and autonomy and should be allowed to carry on its work in a way best suited to its genius and outlook.

"In order that each branch of the church may have the fullest liberty and the largest opportunities to realize its ideal and at the same time to make its best contribution to the religious life of the world, there should be a general council, made up of representatives, lay and clerical, from the different branches entering into the federation. This council shall have the advisory oversight of the work of the churches within the Dominion of Canada in all matters upon which the various churches may agree to co-operate, having in mind the principle that the universal church is the divine agency for the establishment of the kingdom, and the various denominations are of value only in so far as they minister to its well-being.

"In the home field, the council shall seek to so arrange the forces of the federating churches that the best interests of the community and the church shall be concerned, that the increasingly complex problem of our national life shall be more adequately dealt with and that all people within the Dominion shall have opportunity of coming into vital contact with our Lord and Christ. The council should address itself as far as possible to the solution of the increasingly difficult problem in our great centres of population.

"We believe such a federation will hasten the kingdom of our blessed Lord and establihs a right understanding among all those who are named according to the name of Christ."

It was agreed to defer the election of officers until a meeting to be held Thursday next at 1.30 p.m., in the schoolroom of St. Andrew's Presbyterian Church.

Lieut. Co. Biggar was elected president at the annual meeting of the Canadian Army Service Corps Association.

700 CASES NOW

Ottawa, February 24.—The typhoid fever total in Ottawa to-day passed the 700 mark and there are believed to be many cases not officially reported. There was only one death today.

CROSSINGS TO REMAIN

Board of Railway Commissioners Answer Peterboro Deputation.

Special to the Review.

Toronto, February 24.—The Board of Railway Commissioners decided to leave all the crossings on the Canadian Pacific Railway as they now are, following the request of a deputation headed by R. C. Braund, which waited on that body to-day.

Schooner Burton Burned.

Kingston, Feb. 24.—The schooner Burton, formerly the Picton, owned by the Donnelly Wrecking Co., was partially destroyed by fire. It is believed boys set the vessel on fire.

Four more navy recruits have been accepted by the medical officer. They are W. H. Leach, J. E. Leach, A. Bain and A. Aveling, who will enter as signallers.

A Beekeepers' Association.

Welland, Feb. 24.—A meeting of beekeepers was held in the grand jury room of the county buildings yesterday to form a beekeepers' association for the Counties of Lincoln and Welland. J. F. Dunn of Ridgeway was elected president, and Wilfrid Bowen of Niagara Falls, secretary-treasurer.

Choice of Method of Execution.

Reno, Nev., Feb. 24.—Condemned men in Nevada will have their choice of death by hanging, shooting or poison, if the law compiled by the code commission, which will be presented to the Legislature, is approved. Hydrocianic acid is the poison alternative mentioned.

Express Robber Released.

Niagara Falls, Ont., Feb. 24.—It was learned yesterday that William Dobson, sentenced to four years in Kingston penitentiary a year ago for his part in the robbery of $4,000 from the Canadian Express Co., in November, 1909, was liberated two weeks ago.

CASES WERE LEFT OVER

Wilson and Morden Cases Will be Heard March 3.

Special to the Review.

Toronto, Feb. 24.—No evidence was taken against Matthew Wilson and W. S. Morden to-day when the case was called in court. It was adjourned until March 3. They are charged with conspiring with W. R. Travers to obtain for the Trusts and Guarantee Company preference over other creditors of the Farmers' Bank.

Booksellers' Arrested.

Toronto, Feb. 24.—Arthur G. Virtue, 339 Church street, and Albert Britnell, 241 Yonge street, were arraigned in the Police Court yesterday mornin: charged with offering for sale, selling and circulating obscene literature in the shape of Balzac's Droll Stories, the unexpurgated works of Guy de Maupaszant and the Arabian Nights Tales, unexpurgated.

Both pleaded not guilty and were remanded a week.

Huge Drydock For Esquimalt.

Victoria, Feb. 24—Official announcement is made that the British Columbia Marine Railway Co. will build a drydock to cost $3,000,000 at Lang's Cove, Esquimalt. The dock will be 900 feet long and 100 feet wide. It is the intention to equip a modern shipyard for the construction of cruisers and destroyers for the Pacific squadron of the Canadian navy at Esquimalt.

Wholesale Expulsion of Jews.

St. Petersburg, Feb. 24.—Governor Maklahoff has begun a widespread expulsion of the Jews from the Province of Tchernigov, a government in Little Russia. Two hundred and nineteen families in one district, including wealthy landowners and manufacturers, were marched through the heavy snowdrifts.

Women His Victims.

London, Feb. 24.—Felix Franz Alfred Ogilive, who describes himself as a German engineer, is charged with a multiplicity of wives, and with defrauding his victims. Three illegal alliances are alleged.

According to evidence, Ogilvie in 1905, in San Francisco, married a widow named Louth before a magistrate. In a more recent case, it is asserted that he took his bride to a well-known hotel and next day drugged her and decamped with her jewels and cash. To a third victim he is accused of having represented himself as an engineer employed by the Standard Oil at $30,000 a year.

PLUMBING

HOT WATER, STEAM and HOT AIR HEATING

GALVANIZED IRON WORK, ROOFING and EAVETROUGHING

We are continuing this part of our business at our new premises, corner of Simcoe and Bethune Streets.

Phone 88.

ESTIMATES GIVEN ON ALL CONTRACT WORK.

Adam Hall

The Daily Review

FRIDAY, FEB. 24, 1911.

UNION LABEL

QUAKER OATS CO.

While we have no desire whatever to drag into the reciprocity fight the Quaker Oats Company yet the fact is indisputable that if the agreement goes into effect, one of Peterborough's leading industries will be hurt, and this is too important for Peterborough to let pass. President Stuart told Z. A. Lash, K. C., of Toronto, that the agreement would mean the transfer of eighty per cent of the business done at the Peterborough mills to the American mills of the company, meaning the practical destruction of the Canadian milling end, except perhaps for local consumption.

Under the reciprocal arrangement oats will enter the United States free. But the bye-product, or the offal produced in the milling will not, and the sale of these bye-products cuts a considerable figure in reducing the cost of manufacture. In fact, so important is the sale of these bye-products that if there is no market for them, the manufacturing will be shifted to where there is a ready market. There is very little market in Canada for the bye-products, or offal, and without this market manufacturing in Canada in a large way will cease.

Apart from the question of politics, is it not lamentable that the Government of Canada will go ahead to make trade agreements against the wish of the great majority of Canadians, which are bound to hurt the industries and the working class. The doubtful benefits to the farmers will be offset by the injury done to many Canadian institutions, and if this reciprocal deal is but the preliminary to a wider measure—this is but natural—the whole move is not only against the interests of individuals, of communities, but of the nation as a whole.

AN IMPORTANT AFFAIR

James J. Hill says that the reciprocity pact with Canada is the most important event to the United States since the civil war. In this, most of us are inclined to agree with Mr. Hill. That astute and long-sighted railway magnate peers into the future, and he discerns what the probable finish will be. It will be Canada's national finish.

Columns and columns, ream after ream of paper are being used in the discussion of this momentous question, affecting most vitally the position and future of Canada as a nation. And the importance of the issue warrants it. This is the most important matter of public discussion to Canada since Sir John Macdonald went to the country in 1891, at the time when Sir Wilfrid Laurier declared that he preferred the Yankee dollar to the British shilling, and two years before Hon. Mr. Lemieux was engaged in arguing for annexation.

The question facing the people of Canada to-day is not so much one of mere dollars and cents. To gain an added customer looks good, but when he is twelve times as big and powerful, it behooves us to watch how we go about dickering with him. The little candy he offers us, in the shape of trade inducements, may be only for the purpose of coaxing us closer, until we are kidnapped unawares.

Canada has a grand and glorious heritage. Canada has the makings of a great and powerful nation; a loyal and faithful part of the British Empire. There is no denying the strength of the British sentiment in Canada, from one end to the other.

Why, then, should we imperil that imperialism of which we are so fond of boasting, by flirtations with Uncle Sam? Hon. Clifford Sifton says that the fewer trade entanglements Canada has, of any sort, the safer it will be, and he is a venturesome Canadian who disagrees with this view. There is no reason why Canada should not work in harmony with the United States, as two closely allied neighbors. The two countries, by reason of their geographical intimacy, cannot do otherwise. But this constitutes the danger in Canada's position. Were the United States a nation of only equal population and resources to Canada, this country could afford to deal openly and freely with it, on an equal basis. But powerful and growing as she may be, Canada is yet a commercial pigmy beside the great United States and its immense interests, and as the much weaker country it behooves Canada to move very carefully.

The wave of popular opinion against the reciprocal measure, which the Ottawa Government thought was such a coup, is gaining, gathering, accumulating every day. We do not doubt that the Government would gladly see the United States Senate turn the measure down, thus saving the situation at Ottawa.

As a matter of fact, when Fielding and Paterson got back to Ottawa, it was figured out that the agreement had as much chance of passing the United States Congress and Senate as the proverbial snowball has in the superheated region. Laurier figured on getting the credit for making an agreement that would suit the free trade sentiment, without arousing the antagonism the actual operation of such a measure would create. The evident sincerity of Taft in going ahead with the measure, and the prospect that it will go through, to the great displeasure of most Canadians, has put the Laurier crowd into a very tight corner. Can they wiggle out?

1891 AND 1911

Representative Gaines' resolution in the House of Representatives suggests absolute reciprocity with the United States, and an all-American tariff against the world. This was absolutely the situation discussed in 1891, which led Sir John Macdonald to make his famous declaration—

"The adoption of this policy would involve, among other grave evils, discrimination against the Mother Country. It would, in my opinion, inevitably result in the annexation of this Dominion to the United States.

"The question which you will shortly be called upon to determine for yourselves resolves itself into this—Shall we surrender our possession of the great heritage bequeathed to us by our forefathers and submit ourselves to direct taxation for the privilege of having our tariff fixed at Washington, with a prospect ultimately of becoming a portion of the United States.

"As for myself, my course is clear. A British subject I was born, a British subject I will die. With my utmost effort, with my last breath, will I oppose the 'veiled treason' which which attempts by sordid means and mercenary proffers to lure our people from their allegiance."

EDITORIAL NOTES

In a few years, dear reader, be careful not to burn your finger with the fire-crackers on July 4th.

Jim Hill's four million dollar terminal station in Winnipeg is ready, on paper, waiting for the conclusion of the reciprocity pact that delivers the west into the hands of the American railways.

Sir William Van Horne is the latest prominent Canadian to register his opposition to the Laurier reciprocity pact. He says "I am too much disgusted to talk about it. I am sick and ashamed—too sick and ashamed to say anything about the subject."

A Michigan farmer-member of the State legislature, has presented a resolution to the House calling for the annexation of Canada. This annexation business in the United States seems to be as popular as the Merry Widow waltz when it first came out.

If a bill presented to the Nevada Legislature becomes law, condemned men will have their choice of deaths by shooting, hanging or poison. Hydocyanic acid, a drop of which on the end of the tongue, will cause instant death, is the poison to be used. Not having much water in Nevada, they haven't included drowning, the easiest and pleasantest of them all.

R. K. Kherigan (The Khan) twenty years ago, sounded a battle cry against continentalism — the continentalism that Sir Wilfrid Laurier would drag an unwilling nation into in 1911. The Khan's eloquent lines apply now, as then—

"For this is the land of the true and the leal
Where freedom is bred in the bone,
The southerner never shall place his heel
On the men of the northern zone."

Wood's Phosphodine, The Great English Remedy. Tones and invigorates the whole nervous system, makes new Blood in old Veins. Cures Nervous Debility, Mental and Brain Worry, Despondency, Sexual Weakness, Emissions, Spermatorrhœa, and Effects of Abuse or Excesses. Price $1 per box, six for $5. One will please, six will cure. Sold by all druggists or mailed in plain pkg. on receipt of price. New pamphlet mailed free. The Wood Medicine Co. Toronto, Ont. (formerly Windsor)

NEW TELEPHONE DIRECTORY

The Bell Telephone Co'y OF CANADA is about to issue A NEW TELEPHONE DIRECTORY for the DISTRICT OF CENTRAL ONTARIO including Peterborough

Orders for new connections, changes of firm names, changes of street addresses or for duplicate entries should be handed in at once to

G. O. CAMERON, Local Manager.

SANTAL-MIDY Standard remedy for Gleet, Gonorrhœa and Runnings IN 48 HOURS. Cures Kidney and Bladder Troubles. MIDY

TELEGRAPHIC BRIEFS.

The first of the 60 liquor cases to be tried at Collingwood, that against Mrs. Crothers, was dismissed yesterday.

A dozen men are dead, nine are in hospital and several were imprisoned in the Belmont Mine at Tonopah, Nev., following a fire yesterday.

Several members of Parliament, chiefly French-Canadians, demanded that a French-Canadian officer be given one at least of the leading appointments in the coronation contingent.

Sir Frederick Borden announces that the recommendations of Sir John French regarding the militia shall be carried out as speedily as convenient, and that he has planned to send a team of artillery to Great Britain this summer.

As Governor MacGregor was about leaving Government House to open the Nova Scotia Legislature, he tripped on the sword of one of his aides, and the breeches of his honor's new uniform were ripped from the knee to the thigh.

Munro Trial Postponed.

Toronto, Feb. 24.—The charge against Col. James Munro, former president of the Farmers' Bank, was called yesterday before Judge Winchester in the county judge's criminal court. The colonel did not appear, as his counsel, H. H. Dewart, K.C., was delayed by a late train from Ottawa. Later in the day it was arranged that, as the crown could not go on owing to the absence of F. W. Stair, the principal witness for the prosecution, who is in Florida, the case will stand until the March sessions, unless Mr. Stair be sooner here and both parties ready to go on.

Matthew Wilson, K.C., and W. S. Morden, assistant manager of the Trusts & Guarantee Co., will be called in the Police Court this morning upon the charge of conspiring with Travers to procure him to give an undue and unfair preference to the company as a creditor of the Farmers' Bank in respect of the alleged consolidation of a $120,000 deposit, with a secured loan of $175,000, for which additional securities were alleged to be advanced.

Yesterday Travers was not brought up from the jail until the afternoon. He was kept at the detective office, while Inspector Duncan spent some time with him. Inspector Duncan also spent considerable time at the bank offices.

COLD WEATHER SORES

Some people's skin is so tender that in winter they are never long free from cold sores, blisters, cracks, etc. For such Zam-Buk is really fine. Mrs. Drummond, of Thetford Mines, Que., writes: "For some years, as soon as cold weather has started, my little daughter's face and hands have been covered with rough, watery patches, which before long turned into nasty sores. These would itch and smart terribly. They remained on her face from Fall until Spring for three successive years, and we could get nothing which did her any good, until a short time ago I started using Zam-Buk. Now, after Zam-Buk treatment, the sores have entirely disappeared, leaving her skin as smooth and clear as is possible."

Zam-Buk also cures eczema, ulcers, piles, abscesses, chapped hands, cold sores, and all skin injuries and diseases. 50c. box, all stores.

PLUCKY PAIR GOT THE DOCUMENTS

Young Married Couple From this City Were Good "Stickers"

A Calgary exchange says—With his heart beating a tattoo, young "Bill" Faux walked down the steps of the Dominion land office this morning with his chin in the air and his chest expanded.

At the depot he met his wife. She was radiant. "Bill" slapped her on the back, thrust his hand into his inner pocket, and pulled out two sheets of crumpled parchment. There was the coat of arms of the Dominion of Canada on the top of each sheet. They were certificates entitling him to "N. W. quarter of 23, township 21, range 25, west of the 4th."

In other words, these two documents gave him settler's rights to 160 acres of fertile land located four and a half miles from Three Hills, Alta.

Then the happiest pair of young folks that ever started out to make good in the history of the west started off to a hotel.

The Faux's, who are natives of Peterborough, Ont., have waited outside the Calgary land office, relieving one another for the past five days and nights.

Yesterday there was a fight on the land office steps when an attempt was made to oust the Faux's from their place at the office door.

Orillia will raise $10,000 for its Y. M. C. A.

THE MARKETS

Latest Quotations in Grain, Dairy Products, Live Stock Etc.

Liverpool and Chicago Wheat Futures Close Lower—Live Stock—Latest Quotations.

CHICAGO, Feb. 23.—For the first time in nearly three years May wheat to-day sold under 90c a bushel. The market verged on demoralization. Disappearance of buying power was the chief cause. Decidedly nervous feeling prevailed at the close, which was at a net decline of 1⅛c to 1⅜c to ½c. The end of the day left corn ⅜c to ½c to ⅝c to ¾c down; oats off ⅛c to ¼c to ⅜c, and hog products at 2½c to 5c to 15c to 17½c advance.

The Liverpool grain exchange closed ¾d to 1d lower than yesterday on wheat and ¾d to ⅞d lower on corn. Antwerp wheat closed 1⅛c lower, Buda Pest 3⅛c lower and Berlin 1⅛c lower.

Winnipeg Options.

	Close.	Open.	High.	Low.	Close.
Wheat—					
May	93½	93	93⅛	91⅛	91⅝
July	94½	93⅞	94	92¼	92⅝
Oats—					
May	33⅞	33⅞	34	33½	33½
July	35	34⅞	35	34⅝	34⅝

Toronto Grain Market.

Wheat, bush	$0 83 to	$....
Wheat, goose, bush	0 80	....
Rye, bushel	0 66	0 68
Barley, bushel	0 69	0 70
Buckwheat, bush	0 48	0 50
Peas, bushel	0 78	0 80
Oats, bushel	0 39	0 40

Toronto Dairy Market.

Butter, store lots	0 17	0 19
Butter, separator, dairy, lb.	0 22	0 24
Butter, creamery, lb. rolls	0 26	0 28
Butter, creamery, solids	0 22	0 23
Eggs, new-laid	0 23	....
Eggs, cold storage	0 17	....
Cheese, lb.	0 13	0 13½
Honeycombs, dozen	2 50	....
Honey, extracted, lb	0 10	0 11

Liverpool Grain and Produce.

LIVERPOOL, Feb. 23.—Closing—Wheat, spot dull; No. 2 red western winter, no stock; futures steady; March, 6s 11⅝d; May, 6s 9⅝d. Flour, winter patents, quiet, 28s 6d. Hops in London (Pacific coast), firm, £4 6s to £5 5s.

Montreal Grain and Produce.

MONTREAL, Feb. 23.—Business in Manitoba spring wheat over the cable was dull, there being no firm bids received, but quotations were 4½d lower. Oats were quiet and steady. There was a good demand from New York exporting houses for spring wheat flour and sales of 20,000 barrels were made for prompt and future shipments. Foreign demand was dull and the local trade was quieter. Straight rollers declined 10c to 15c. Mill feed is in good demand at firm prices. Butter is active and stronger at an advance of ¼c to ½c per lb. Demand for potatoes is firm at 90c to 92½c per bag in car lots.

Dressed hogs—Country dressed hogs, $8.50 to $9.50; abattoir, $10 to $10.25 per cwt. Beef—Plate, half bbls., 100 lbs., $8.75; barrels, 200 lbs., $17; tierces, 300 lbs., $25. Lard—Compound tierces, 375 lbs., 10¾c; boxes, 50 lbs., net (parchment lined), 10¾c; tubs, 50 lbs. net, grained, two handles, 11c; pails, wood, 20 lbs. net, 11¼c; tin pails, 20 lbs. gross, 10½c. Pork—Heavy Canada short cut mess, barrels, 35 to 45 pieces, $25; half-barrels, $12.75; Canada short cut and back pork, 45 to 55 pieces, barrels, $25; Canada clear pork, barrels, 30 to 35 pieces, $24.50; bean pork, small pieces but fat, barrels, $20.50. Oats—Canadian western, No. 2, 39c to 39¼c, car lots ex store; extra No. 1 feed, 38c to 38¼c; No. 3 C.W., 37½c to 37¾c; No. 2 local white, 37¼c to 37½c; No. 3 local white, 36¼c to 36½c; No. 4 local white, 35¼c to 35½c. Flour—Manitoba spring wheat, patents, firsts, $5.60; seconds, $5.10; winter wheat, patents, $4.75 to $5; strong bakers', $4.90; straight rollers, $4.25 to $4.35; in bags, $1.90 to $2. Rolled oats—Per barrel, $4.45; bag of 90 lbs., $2.10. Feed barley, car lots ex store, 49c to 50c. Corn, American No. 3 yellow, 56½c to 57c. Millfeed—Bran, Ontario, $22 to $23; Manitoba, $21 to $23; middlings, Ontario, $24 to $25; shorts, Manitoba, $23 to $25; mouillie, $25 to $28. Eggs—Selected, 23c; fresh, 27c; No. 1 stock, 20c; No. 2, 18c. Cheese—Western, 12c to 12⅛c; easterns, 11¾c to 12c. Butter—Choicest, 25½c to 26c; seconds, 23c to 24c.

CATTLE MARKETS.

Toronto Live Stock.

TORONTO, Feb. 23.—Receipts of live stock at the City Market as reported by the railways were 67 carloads, consisting of 650 cattle, 2606 hogs, 298 sheep and lambs and 76 calves.

Butchers.

Prime picked lots of butchers' cattle, of which there were few, sold at $5.80 to $6; loads of good, $5.50 to $5.75; medium, $5.20 to $5.40; common, $4.65 to $5.15; cows, $3 to $5.25; canners, $2 to $2.75.

Milkers and Springers.

Receipts of milkers and springers were liberal, selling at $40 to $70, and a few reached $80 per head.

Veal Calves.

Veal calves sold from $3.50 to $8.50, and one or two new milk fed veals of extra quality at $9.

Sheep and Lambs.

Prices for sheep and lambs were easier. Sheep, ewes, $4.50 to $4.75; rams, $3.50 to $4; lambs, $5.90 to $6.35, and a few selected light weight lambs sold at $6.50.

Hogs.

Hog prices were steady at $7.20 for selects fed and watered, and $6.90 to drovers for hogs f.o.b. cars at country points. Hogs over 220 lbs. each were culled out at 50c per cwt. less than the above quotations. On Wednesday there were 900 hogs on the Toronto market bought by Mr. Harris, out of which he culled 250, which made many drovers feel sore.

East Buffalo Cattle Market.

EAST BUFFALO, Feb. 23.—Cattle, no receipts. Market, steady. Prime steers, $6.50 to $6.75; butcher grades, $3.65 to $6.25.

Calves—Receipts, 150 head. Market active and steady. Cull to choice, $6 to $11.

Sheep and Lambs—Receipts, 7000 head. Market slow; sheep, active and firm. Choice lambs, $6.35 to $6.35; cull to fair, $4.75 to $6; yearlings, $5 to $5.50; sheep, $3 to $4.90.

Hogs—Receipts, 2550. Market active and steady; Yorkers, $8 to $8.15; stags, $5.50 to $6; pigs, $8.35 to $8.40; mixed, $7.70 to $7.90; heavy, $7.50 to $7.60; roughs, $6.25 to $6.90.

New York Live Stock.

NEW YORK, Feb. 23.—Beeves—Receipts, 1300. Feeling steady. Bulls, $4.50 to $4.75. Cows, $2.75 to $4.

Calves—Receipts, 400; market steady; ordinary to prime veals, $8.50 to $11.

Sheep and Lambs—Receipts, 400; sheep nominally steady; lambs, 10c to 15c lower; fair to prime lambs, $6 to $6.50.

Hogs—Recipts, 5600; firm to a fraction higher; prime medium to light state hogs, $8.50 to $8.60.

Chicago Live Stock.

CHICAGO, Feb. 23.—Hogs—Receipts, 28,000; market, weak; mixed and butchers, $7.05 to $7.45; good heavy, $6.95 to $7.35; rough heavy, $6.95 to $7.15; light, $7.25 to $7.00; pigs, $7.40 to $7.70.

Cattle—Receipts, 6000; market, weak; beeves, $5.10 to $6.80; cows and heifers, $2.60 to $5.70; stockers and feeders, $3.90 to $5.80; Texans, $4.35 to $6.00; calves, $7.25 to $9.50.

Sheep—Receipts, 25,000; market, weak; native, $3.10 to $4.75; western, $3.15 to $1.80; lambs, $5 to $6.30; western, $5.25 to $5.30.

TO CURE A COLD IN ONE DAY Take LAXATIVE BROMO Quinine Tablets. Druggists refund money if it fails to cure. E. W. GROVE'S signature is on each box. 25c.

REVIEW WANT ADVTS.

The Review want advertisements are read by thousands, for people want what they want when they want it.

If you need help,—Servants hands, or workmen try the Review want ad columns.

If you have anything to sell, from a pickaxe to an Auto, use the Review want ad columns.

If you have lost anything try a want ad in the Review and almost certainly you will recover the lost article. If you want an owner for anything found a Review want ad will bring the owner to light.

One Cent Per Word Advertisements under this head 1c per word

Advertisers, if they prefer, may use as many as 25 words at the rate of 25c for one insertion, 38c for two insertions and 50c for three insertions.

RATES

10 Words—1 TIME 10 Cents
25 Words—1 TIME, 25 Cents
25 Words—2 TIMES, 38 Cents
25 Words—3 TIMES, 50 Cents
25 Words—6 TIMES, 75 Cents
LOCALS (Reading Type) 48 cts per inch (4 cents per line.)
LOCALS in Dark Type 60c per inch (5 cents per line.)

Wanted

WANTED

WAIST AND SKIRT HANDS, APPLY ON the 27th or following days to Miss Welsh of J. C. Turnbull & Co. 6d

WANTED

TINSMITH, EXPERIENCED, ABLE TO TAKE charge of this department—Expert on furnace work. Good position to capable man. The Best Stove & Hardware Co. tf

WANTED

A CHAMBERMAID. Apply at National Hotel dtf

WANTED

AN EXPERIENCED SALESMAN TO SELL LOTS

In a five year old growing town in Southern Alberta. Advertising in local papers start at once. Every assistance given by the Manager, Apply—Box 19, Review Office. 4d

For Sale or To Rent

FOR SALE

PRIVATE SALE OF HOUSEHOLD FURNIture. Apply 504 Albert St. 6d

OFFICES TO RENT

NEAR POST OFFICE, HEATED AND WITH good vault. Dennistoun, Peck & Kerr. tf

FOR SALE

PIANO, NEARLY NEW, BEST MAKER. MUST be sold by February 24th as party is leaving city. Apply 650 George Street.

FOR SALE $3000 FOR SALE

FOR SALE AT THE PRICE OF $3,000—THAT Eligible Residence, No. 147 Hunter St., East. Brick, steam heated, modern conveniences, seven bedrooms, fixed basins and taps in bed rooms, billiard room in basement. Ten minutes walk from post office. Apply to Mr. E. A. Peck, Peterborough.

ROOMS TO RENT

DOUBLE ROOMS IN THE LUNDY BLOCK, George St, suitable for young men. Heated and all conveniences. Also house No 289 Queen Street, 11 rooms. Apply to D. J. Lundy, 934 Hunter St. dtf

Coal Results

¶ We sell the very best quality of hard coal, as good as we know how to buy.

¶ Are you getting results from the coal you are now using? Are you sure it is good? Are you burning it the right way?

¶ There is a deal of difference in how you handle the range or furnace. Our long experience tells us that fact and we are ready to advise any in doubt as to the best way to make use of coal as fuel.

$7.50 Per Ton

THE PETERBORO FUEL & CARTAGE CO LIMITED

162 Charlotte-St. Telephones—(Bell 261 270, (Machine)—270.

134 Alymer-St. Tel. Bell 302

COAL THAT IS COAL

Is the LEHIGH VALLEY COAL at $7.50 PER TON

Hardwood

First-Class. - - - Best in City

Four Foot $6.00 Per Cord

Cut and split as desired

—AT—

J. E. A. FITZGERALD

Phone 111.

Medical

DR. E. V. FREDERICK

M.R.C.S. (Eng) L.R.C.P. (London) — Surgery and Diseases of Women. 402 George Street. Hours 1.30-3.30—7-8.

DR. FRANK C. NEAL

M.R.C.S., Eng., L.R.C.P., London. "Internal Medicine." Special Attention to Diseases of Chest. Hours: 2-4 p.m., 7-8 p.m. Phones: Bell 851, mach. 225 314 Rubidge Street.

DR. BUCHANAN

F.R.C.S., Edinb: M.R.C.S., Eng., L.R.C.P., Lon. Specialist Eye, Ear, Nose and Throat. Phone 519; 169 Charlotte St. Hours—9-11 a.m., 2-4 p.m. 7-8 p.m.

DR. E. A. HAMMOND

Late assistant Westminster Hospital, Brompton Hospital, National Heart Hospital, St. John's Skin Hospital, London, Eng. Also of Rotunda Maternity Hospital, Dublin. Special—Diseases of Heart, Skin and Stomach Office—543 Water Street Bell Phones, Office 463—House 1301

Osteopathy

DR. ASA G. WALMSLEY

Osteopathic Physician

Office over Canadian Bank of Commerce, Hunter Street entrance.

Office Hours—9 to 12 a.m., 2 to 5 p.m. Evenings by appointment. Consultation free. Bell Phone 649

Legal

RUDDY & BURNHAM

Barristers, Solicitors, Notaries, etc

Office — No. 379 Water Street, Peterborough

Money to Loan.

Robt. Ruddy, K. C. J. H. Burnham, M.A.

O'CONNELL & GORDON

BARRISTERS, SOLICITORS AND NOTARIES

Hunter Street, two doors west of Post Office.

Daniel O'Connell George N. Gordon

A. E. DIXON

Barrister, Solicitor, etc.

Office corner Hunter and George Sts., Peterboro Entrance next to W. Madill's Drug Store.

R. E. WOOD

BARRISTER, SOLICITOR, Etc. Office removed from Bank of Commerce Building to 435 George street, recently occupied by E. B. Edwards. Money to Loan.

W. H. MOORE

BARRISTER, SOLICITOR, in the Supreme Court etc. Office—Hunter Street, first stairs west of Post Office.

HALL, HAYES & HALL

BARRISTERS, SOLICITORS and NOTARIES PUBLIC, Hunter Street, Peterborough, next the English Church. Money to Loan at the lowest rates of interest.

E. H. D. Hall, City Solicitor,

Louis M. Hayes K. C. Basil D. Hall

HALL, MEDD & DAVIDSON

(Successors to Stratton & Hall)

BARRISTERS, SOLICITORS, Etc, Peterborough Ont Office—Corner of Hunter and Water Sts over Bank of Commerce.

R. R. Hall, M.P. S. T. Medd W. S. Davidson

DENNISTOUN, PECK & KERR

BARRISTERS, SOLICITORS, NOTARIES

415 Water Street, Peterborough

Monies to loan at lowest current rates of interest Easy terms of repayment.

E. A. Peck F. D. Kerr R. M. Dennistoun

Money

BENNET & GOODWILL

BARRISTERS, SOLICITORS, Etc, 375 Water Peterborough Telephone No 191.

Money at Current Rates Upon Easy Terms.

J. W. Bennet E. L. Goodwill

Money to Loan at lowest current rates —on— FARM, TOWN OR VILLAGE PROPERTY ON EASIEST TERMS OF REPAYMENT

HALL, MEDD & DAVIDSON

Successors to Stratton & Hall

BARRISTERS. Office—corner of Hunter and Water Streets over Bank of Commerce

TORONTO SAVINGS and LOAN COMPANY

Paid up Capital - - $1,000,000.00
Reserve Fund - - - - 720,000.00

Savings Department

3½% interest paid quarterly on deposits of One Dolllar and upwards. Interest accrues from date of deposit to date of withdrawal.

Depositors are offered every facility afforded by modern methods of banking

Security Afforded Depositors

Total Assets of the Company, December 31st, 1910 - - $3,355,504.40
Total Liabilities to the Public 1,566,026.69
Surplus - - - - $1,789,477.71

Money to Loan on City or Farm Property at lowest current rates of interest

HEAD OFFICES: 436 George St., - Peterborough

W. G. MORROW Managing Director

The Famous Rayo

Is the Lamp of Real Beauty

because it gives the best light of all lamps. The Rayo gives a white, soft, mellow, diffused light—easy on the eye because it cannot flicker. You can use your eyes as long as you wish under the Rayo light without strain.

The Rayo Lamp is low-priced, and even though you pay $5, $10 or $20 for other lamps, you may get more expensive decorations but you cannot get a better light than the low-priced Rayo gives. A strong, durable shade-holder holds the shade on firm and true. This season's new burner adds strength and appearance.

Once a Rayo User, Always One.

Dealers Everywhere. If not at yours, write for descriptive circular to the nearest agency of the

The Queen City Oil Company Limited.

The Perfume of The Lady In Black

By GASTON LEROUX Author of "The Mystery of the Yellow Room."

Copywright, 1909, by Brentano's.

We started to fish for Rouletabille's trout. Mrs. Rance and I both removed our shoes and stockings, but I concerned myself more about the dainty bare feet of my pretty hostess than about my own. She clambered into the pools and crept among the rocks with a grace which enchanted me more than I dared express. Suddenly we both desisted from our task and pricked up our ears at the same moment. We heard cries from the shore where the grottoes are. We distinguished a little group, the persons in which were making gestures of appeal. We hastily rushed to the beach, and in a few seconds we learned that, attracted by moans, two fishermen had just discovered in a cave in the grotto of Romeo and Juliet an unfortunate human being who had fallen into the chasm and who must have been there helpless for several hours.

The quick conjecture which rushed into both our minds at once proved to be the right one. It was Old Bob who had been fished out of the cave. When he had been drawn up on the beach in the full light of day he certainly presented a pitiable spectacle. His beautiful black coat was torn and covered with mud, and his white shirt was as black as tar. Mme. Edith burst into tears and nearly went into hysterics when she found that the old man had a broken collar bone and a sprained foot. And he was so pale that he looked as if he were going to die on the spot.

Happily the case was far less serious than it at first appeared. Ten minutes later he was, according to his own orders, stretched out on his bed in his room in the square tower. But could any one believe that he absolutely refused to be undressed, even so far as to have his coat removed, before the arrival of the doctors? Mme. Edith, more and more nervous, installed herself as his nurse, but when the physicians came Old Bob ordered his niece not only to leave his room, but to go out of the square tower altogether. And he insisted that the door should be locked after her.

This last precaution was a great surprise to us all. We were assembled in the Court of the Bold, M. and Mme. Darzac, Arthur Rance and myself, as well as Pere Bernier, who haunted my footsteps, awaiting the news. When Mme. Edith quitted the tower after the arrival of the medical men she came to us and said:

"Let us hope that his injuries won't be serious. Old Bob is solid as a rock. What did I tell you about him? I have made him confess, the old sinner! He was trying to steal Prince Galitch's skull, which he believed to be more ancient than his own—just the jealousy of one savant toward another. We shall all laugh at him when he is cured."

At that moment the door of the square tower opened, and Walter, Old Bob's faithful servant, appeared. His face was pale, and he seemed very nervous.

"Oh, Mme. Edith," he cried out, "he is covered with blood! He doesn't want anything to be said about it, but he must be saved."

Edith had already rushed into the square tower. As to us, we dared not utter a word. Soon the young woman returned.

"Oh," she sobbed, "it is frightful! His whole breast is torn open!"

Rouletabille reached the castle about an hour after these events. He cut short my demands for an explanation and asked me immediately if I had made a good catch.

"Oh, yes; a very good catch! I fished up Old Bob."

He started violently. I shrugged my shoulders, for I believed that he was counterfeiting surprise, and I went on:

"Oh, you knew very well what kind of fish I should find when you sent your message!"

"You certainly must be unaware of the purport of your words, my dear Sainclair, or else you would have spared me the trouble of protesting against such an accusation."

"What accusation?" I cried.

"That of having left Old Bob in the grotto of Romeo and Juliet, knowing that he might be dying there."

"Oh, nonsense!" I cried. "Old Bob is far from dying. He has a sprained foot and a broken collar bone, and his story of his misfortune is perfectly plain and straightforward. He declares that he was trying to steal Prince Galitch's skull."

"What a funny idea!" exclaimed Rouletabille.

"Do you believe that story? And—and that is all? No other injuries?"

"Yes," I replied. "There is another injury, but the doctors declare that it is not at all serious. He has a wound in the breast."

"And how was this wound made?"

"We do not know. None of us has seen it. He would not even permit his coat to be taken off in our presence."

As soon as we came to the chateau we encountered Mme. Edith, who appeared to have been watching for us.

"My uncle won't have me near him," she said, regarding Rouletabille with an air of anxiety different from anything I had ever noticed in her before. "It's incomprehensible!"

"Ah, madame," he replied, "I assure you that nothing in the world is incomprehensible when one is willing to take a little trouble to understand it." And he offered her his congratulations upon having had her uncle restored to her at the moment when she was ready to despair of ever seeing him again.

Here we were joined by Prince Galitch. He had come to ask for news of his old friend Bob, of whose misfortune he had learned. Mme. Edith reassured him as to her uncle's condition and entreated the prince to pardon her relative for his too excessive devotion to the "oldest skulls in the history of humanity." The prince smiled graciously and with the utmost kindliness when he was told that Old Bob had been attempting to steal his skull.

The prince asked for the details. He seemed very curious about the affair, and Mme. Edith told how her uncle had acknowledged to her that he had quitted the Fort of Hercules by way of the air shaft which communicated with the sea. As soon as she said this I recalled the experience of Rouletabille with the flash of water and also the close iron bars, and the falsehoods which Old Bob had uttered assumed gigantic proportions in my mind, and I was sure that the rest of the party must hold the same opinion as myself. Mme. Edith told us that Tullio had been waiting with his boat at the opening of the gallery abutting on the shaft to row the old savant to the bank in front of the grotto of Romeo and Juliet.

"Why so many twists and turnings when it was so simple to go out by the gate?" I could not restrain myself from exclaiming.

Mme. Edith looked at me reproachfully, and I regretted having even seemed to have taken part against her in any way.

"And this is stranger yet," said the prince. "Day before yesterday the 'hangman of the sea' came to bid me adieu, saying that he was going to leave the country, and I am sure that he took the train for Venice, his native city, at 5 o'clock in the afternoon. How then could he have conveyed your uncle in his boat late that night? In the first place, he was not in this part of the world; in the second, he had sold his boat. He told me so, adding that he would never return to this country."

There was a dead silence, and Prince Galitch continued:

"All this is of little importance, provided that your uncle, madame, recovers speedily from his injuries and again," he added, with another smile more charming than those which had preceded it. "If you will aid me in regaining a poor piece of flint which has disappeared from the grotto and of which I will give you the description. It is a sharp piece of flint twenty-five centimeters long and shaped at one end to the form of a dagger—in brief, the oldest dagger of the human race. I value it greatly, and perhaps you may be able to learn, madame, through your Uncle Bob what has become of it."

Mme. Edith at once gave her promise to the prince, with a certain air of haughtiness which pleased me greatly, that she would do everything possible to obtain for him news of so precious an object. The prince left us. When we had finished returning his parting salutes we saw Rance before us. He seemed very thoughtful. He had his ivory headed cane in his hand and was whistling, according to his habit, and he looked at Mme. Edith with a strange expression.

"I know exactly what you are thinking, sir," she said, "and you may keep on thinking for aught I care."

She stepped near Rouletabille.

"At all events," she exclaimed, "you can never explain to me how when he was outside the square tower he could have hidden behind that panel."

"Madame," said Rouletabille impressively, looking at her as though he were trying to hypnotize her, "if God is with me, before night I shall explain to you all that you wish to know."

A little later I found myself in the lower parlor of la Louve, tete-a-tete with Mme. Edith. I attempted to reassure her, seeing how restless and nervous she was. But she buried her pale face in her hands, and her trembling lips allowed the confession of her fears to escape them.

"Let us go out into the air," she said impatiently. "I can't breathe in this place." We entered the garden. It was approaching the hour of noontide, and the court was a dream of perfumed beauty.

I looked at Mme. Edith. Beads of perspiration stood out on her forehead, and her face was as pale as death. Edith led the way toward the postern gate. The vault of this postern formed a black arch in the light, and at the extremity of this tunnel we perceived, facing us, Rouletabille and Darzac, who were standing at the edge of the inner court like two white statues. Rouletabille was holding in his hand Arthur Rance's ivory headed cane. Motioning with the cane, he showed Darzac something on the summit of the vault which we could not see, and then he pointed us out in the same way. We could not hear what he said. The two talked together for a few moments with their lips scarcely moving, like two accomplices in some dark secret. Mme. Edith paused, but Rouletabille beckoned to her, repeating the signal with his cane.

We went on until we reached the vault, and the others watched us without making a movement to meet us.

We had come up close to them by this time, and they bade us turn around with our backs toward the court so that we could see what they were looking at. There was on top of the arch a stone, now loose, which seemed in imminent danger of falling and crushing the heads of the passersby. Rouletabille asked Mme. Edith if she had any objections to its being pulled down until it could be replaced more solidly.

"A good idea," she answered.

Rouletabille handed the ivory headed cane to Darzac, asking him to perform the feat of dislodging the stone, which was part of a carved escutcheon, the shield of the Mortola.

"You are taller than I," he went on. "See if you can reach it."

Darzac seized the stick. He stretched upward and struck with great vigor at the object, which clattered to the ground.

Suddenly behind me I heard the cry of a man in his dying agony.

We turned with one impulse, uttering an exclamation of horror.

We all stood there, shivering, our eyes wide with horror. Who was dead? What expiring breath had emitted that terrible sound?

Rouletabille was the most terrified of us all.

Mattoni, who was passing through the garden and who had also heard the cry, rushed up. He hurried behind him.

When we had passed the shade of the eucalyptus we found the cause. The cry had come, indeed, from a soul passing into the unknown. It was Bernier—Bernier, in whose throat sounded the death rattle, who was trying in vain to rise and who was at the last gasp of his life. It was Bernier from whose breast flowed a stream of blood and who, with one last fearful struggle, summoned strength enough to utter the two words "Frederic Larsan!"

Then his head fell back, and he was dead. Larsan always, forever. Here yet again was his mark—a dead body and no one anywhere near who could have committed the murder by any possibility of human reason.

We rushed into the square tower, the door of which still stood open. We entered in a body the bedroom of Old Bob, passing through the empty sitting room. The injured man was lying quietly on his bed within, and near him a woman was watching—Mere Bernier. Both were as calm and still as the day itself, but when the wife of the dead concierge saw our faces she uttered a cry of affright, as though smitten by the knowledge of some calamity. She had heard nothing; she knew nothing. But she rushed into the air like a streak of lightning and went straight, as though impelled by some hidden force, directly to the place where the body was lying.

And now it was her groans that sounded on the air under the terrible sun of the Midi over the bleeding corpse. We tore the shirt from the dead man's breast and found a gaping wound just above the heart.

To be continued.

ADVERTISE IN THE REVIEW.

is high in quality because it is grown on the mountains of Ceylon at an altitude of over 5000 feet.

Sold only in sealed lead packages.
Never in Bulk.

THE BUDDHIST HADES.

Eight Easy Stages of the Most Awful Kinds of Torture.

The places of torment to which all wicked Buddhists are to be assigned on the day of final reckoning is a terrible place of punishment. This Buddhistic hell is divided into eight "easy stages."

In the first the poor victim is compelled to walk for untold ages in his bare feet over hills thickly set with redhot needles, points upward. In the second stage the skin is all carefully filed or rasped from the body and irritating mixtures applied. In the third stage the nails, hair and eyes are plucked out and the denuded body sawed and planed into all sorts of fantastic shapes. The fourth stage is that of "sorrowful lamentations." In the fifth the left side of the body and the denuded head are carefully roasted, Yema, the Buddhistic Satan, superintending the work. In the sixth stage the arms are torn from the body and thrown into an immense vat among the eyes, nails and hair previously removed. Then in plain hearing of the sore footed, blind, maimed, roasted and bleeding victim the whole horrid mass is pounded into a jelly. In the seventh stage the other side of the victim and his feet are roasted brown, and then comes the eighth and last stage, in which the candidate is thrown into the bottomless pit of perdition.

DEADLY MINE GASES.

White Damp, Firedamp, Black Damp and the Fearful After Damp.

"White damp is the gas most feared by the miners, for its properties render it difficult to detect, inasmuch as it is tasteless, odorless and colorless and when mixed in the proportion of about one part gas to nine parts air is called "firedamp" and becomes explosive to a degree hard to realize unless one has seen its effects.

Black damp, unlike white damp, is heavier than air, a nonexplosive gas which may be detected by its peculiar odor. Again, unlike the other, its effect is to suffocate and extinguish fire. This gas is so heavy and moves with such a sluggish flow that occasionally, when miners have been trapped in a mine following an explosion and have detected the black damp creeping in upon them by its smell, they have been able to stop its advance by erecting dams or barricades along the floor, building them higher as the volume of gas increased and keeping the air within their little inclosure comparatively clean by rude improvised fans.

Following an explosion, these two gases become mingled and form a mixed gas, possessing all the dreaded qualities of each, which is known as "after damp," and it is the mixture of gases which destroys any life that may remain following a mine disaster. —Atlantic Monthly.

Late Rising Birds.

A pair of singing birds had been advertised for sale.

"The property of a late rising family," the dealer stated.

"I wound up with that clause," he said, "so possible purchasers would not be scared off by the prospect of an unearthly chattering at 5 o'clock in the morning. Birds can be trained to keep any kind of hours. If they are brought up by a family of nighthawks they learn to go to bed at midnight and get up at 9 a. m., along with the rest of the folks, but if they are tucked in right away after supper they wake up the neighborhood at a correspondingly early hour the next morning. It is advisable for any person who is likely to lie abed until noon to inquire into the early training of a bird before buying."—New York Sun.

American Golf.

Certainly you are in good luck as a golfer if you go to America at all, for they are gloriously hospitable in that land, and, so far as I could see, the idea that some have here—that the American's notion of the object of playing a game is purely to win it, not to enjoy the playing—is perfectly mistaken. I never had the impression more strongly anywhere of being in the company of men who were playing the game for pleasure, not for the mere sake of winning the match. But then it is certainly true, as I heard one of their judges (I mean a legal judge, though he was a judge of golf, too) say in an after dinner speech that it is "the cleanest sport in America."—Horace Hutchinson in London Telegraph.

The Voice of the People.

Lady John Russell visited Paris as a girl in 1830 and witnessed the somewhat artificial enthusiasm for Louis Philippe, who had just been placed on the throne by the revolution. "It is said," we are told, "that any small boy in those days could exhibit the king to curious sightseers by raising a cheer outside the Tuileries windows, when his majesty, to whom any manifestation of enthusiasm was extremely precious, would appear automatically upon the balcony and bow."

One Formality.

"Oh, joy! She has written a letter saying she will marry me."

"Congratulations. When?"

"Well—er—you see her father has to indorse this promissory note before it's good."—Cleveland Leader.

How Ma Resembled Him.

"Tommy, you don't take after your father much, do you?"

"No, ma'am. But, gee, you ought to see the way ma does sometimes!"—Exchange.

2,500,000 May Starve.

New York, Feb. 24.—According to reports received by the Red Cross Society here from China 2,500,000 Chinese will die for want of bread if assistance is not rendered immediately. This number comprises nearly the entire population of the northern part of the provinces of Kiang Su and Anhui.

Death of Mr. B. Loverin.

Brockville, Feb. 24.—Bethuel Loverin, former owner and editor of The Athens Reporter, and a leading resident of Leeds County, died yesterday morning at Athens, aged 63 years. His wife, one son and one daughter survive.

Cook's Cotton Root Compound.

The great Uterine Tonic, and only safe effectual Monthly Regulator on which women can depend. Sold in three degrees of strength—No. 1, $1; No. 2, 10 degrees stronger, $3; No. 3, for special cases, $5 per box. Sold by all druggists, or sent prepaid on receipt of price. Free pamphlet. Address: THE COOK MEDICINE CO., TORONTO, ONT. (formerly Windsor)

Model Dairy Co.

Corner King and George Streets

Pure Milk in Sterilized Bottles...... 6c
Whipping Cream, quart...... ....40c
Table Cream, quart...... ....30c
Skim Milk, 3c qt. or 2 qts. for...... 5c

Everything used in the dairy is thoroughly sterilized. Call and inspect the only plant in the city. Orders delivered any time to any part of the city. Milkmen supplied.

TELEPHONE 831

CARTER'S LITTLE LIVER PILLS.

CURE

Sick Headache and relieve all the troubles incident to a billious state of the system, such as Dizziness, Nausea, Drowsiness, Distress after eating, Pain in the Side, &c. While their most remarkable success has been shown in curing

SICK

Headache, yet Carter's Little Liver Pills are equally valuable in Constipation, curing and preventing this annoying complaint, while they also correct all disorders of the stomach, stimulate the liver and regulate the bowels. Even if they only cured

HEAD

Ache they would be almost priceless to those who suffer from this distressing complaint; but fortunately their goodness does not end here, and those who once try them will find these little pills valuable in so many ways that they will not be willing to do without them. But after all sick head

ACHE

Is the bane of so many lives that here is where we make our great boast. Our pills cure it while others do not.

Carter's Little Liver Pills are very small and very easy to take. One or two pills make a dose. They are strictly vegetable and do not gripe or purge, but by their gentle action please all who use them.

CARTER MEDICINE CO., NEW YORK.

Small Pill. Small Dose. Small Price.

FANCY GOODS

AT BARGAIN PRICES

All the atest Holiday nove ties in China, Dolls, Toys, Baskets and things to wear, at most reaonable prices. See our stock—it will pay you to do so.

MRS. M. J. BYRNE

424 GEORGE ST PHONE 228

WE SELL Anything you want
WE BUY Anything you have to sell.

JAY'S STORES

Phone 62 — 390 Aylmer St Peterborough.

W. & A. KINGDON

Painters, Paper Hangers, Gilders Glass Embossers and General House and Church Decorators

All work guaranteed and executed with despatch. Our charges are moderate and we only use the best materials.

Estimates cheerfully furnished.

Address 762 Water St. Phone 1140.

Children's Aid Society

FOR THE CARE OF NEGLECTED AND ILL-TREATED CHILDREN.

Incorporated by Act of Legislature. Information required. Information kept strictly private.

CHILDREN FOR ADOPTION

GEO. COCHRANE, Agent and Asst Sec.

Phone 20 — 761 George St

Get . . . the Latest

We supply the correct things in

WEDDING
INVITATIONS
MENUS
PROGRAMMES
ANNOUNCEMENTS
CALLING CARDS
And PERSONAL
STATIONERY

The newest and latest types papers and extremely good work.

Review Printing Co
PETERBOROUGH

What Do You Think of This ?

How often we hear men say, "Yes, I'd insure my life if I was only sure I could keep it up. I could pay it alright as long as I had my health, but if sickness or accident laid me low I would have to give it up and lose the protection just at the time I needed it most." Now, the

Sun Life Assurance Co.
OF CANADA

issues a policy just to suit such a case. Under this policy, should the assured become totally and permanently disabled from any cause, the policy is kept in force during such disability, without any lien or charge against it. Or, in lieu of this, the Company will commence forthwith to pay to the assured, one twentieth of the policy each year for twenty years. Should the assured die before the twenty annual payments have been paid, the remaining instalments will be paid to such beneficiary as the assured may designate.

Is not this the Climax of Liberality?

The SUN LIFE lives up to its motto of "PROSPEROUS AND PROGRESSIVE."

Investigate this proposition before insuring.

W. H. HILL

159 Hunter Street — Peterborough, Ont

Phone 14, Bell or Machine.

OWLER'S TORIC GLASSES

Those nice fitting, stylish, Finger Eyeglasses with Toric-lenses which you notice are being worn so much lately, are from our Optical Parlor. We carry hundreds of these mounts in stock constantly, and our stock of first quality uncut lenses (both flat and toric, is heavy. We grind these to correct any eyesight defect, in any size or shape, on the shortest possible notice

We have every modern convenience for eyesight testing, and our qualifications **for** Eyesight Testing and the correcting of optical errors **are** of the **very highest character** and cannot be excelled in Ontario. This is a strong assertion, but it is **true**. We have scores of proof. Hundreds and hundreds of people living in our city to-day are wearing glasses that we fitted them with, and they are highly pleased, "and we did not **overcharge** them either."

All our work is guaranteed.

A. A. FOWLER, Phm. B.
EYESIGHT SPECIALIST.
Ref. D.O. Toronto. Opt. D. Chicago.
With Nugent Drug Co., 386 George Street.

KEEP OFF THE GRASS

Horticultural Society Up in Arms Against Practice of Making "Short Cuts"

There was a large attendance at the meeting of the directors of the Horticultural Society, held in the office of the city engineer last evening, and following a discussion on the question of vandalism, as it has existed in the city parks, and particularly Central Park, it was decided to impress upon the City Council and the Board of Police Commissioners, the necessity of drastic measures being undertaken to put a stop to the practices which have caused so much damage to this particular park.

What the society objects to is the practice of citizens taking short cuts, thereby making unsightly paths through the park, and this in the face of an expensive sidewalk having been constructed along the north boundary of the property.

There is no objection to citizens using the cinder path, as that is what it is there for, but when not in good condition for use, the granolithic sidewalk should be the route taken, and not cow trails made on either side of the cinder path and in other places.

CONTRACT AWARDED.

The contract for planting the flower beds for the season was awarded to A. Blade and Sons.

Band at Street Railway Rink To-night.

LOCAL NEWS ITEMS

Want a Park

West End citizens intend petitioning the city council with the request for a park in their section of the city.

Had a Sleigh Drive

The Daughters of England, Lansdowne Lodge, held a sleigh drive around the city last night. About thirty-five members were in attendance and all had an enjoyable time.

Pianos to Rent.

Pianos and organs rented from $1.00 per month up. Six months' rent allowed in case of purchase. The J. M. Greene Music Co., Limited, Charlotte street.

Special From Lindsay

Mr. Walter Stocker, of Peterborough, was in town to-day endeavoring to make arrangements to run a special train from Lindsay to Peterborough on April 3rd, when the famous Sheffield choir appear in that city.—Lindsay Post.

An Oyster Supper

An oyster supper will be given at Chemong Indian village town hall, under the auspices of the Ladies' Aid Society on Thursday evening, March 9th. The Indian orchestra and Alderville brass band will take part in the programme.

Board of Trade Meeting

A meeting of the Peterborough Board of Trade will be held in the City Council Chamber, Monday evening, Feb. 27th, at eight o'clock. The subject for discussion is "Reciprocity." It requested that there be a large attendance of members and citizens. T. Q. Quartermaine, secretary. 3d

Masonic

The many friends of the Rev. W. L. Armitage, rector of St. Mary Magdaline church at Picton, and formerly of All Saints' church, this city, will be pleased to note that he has been elected Grand Superintendent of Prince Edward District, No. 11, at the annual convocation of the Grand Chapter of Royal Arch Masons held at Toronto.

A Gift That Only You Can Give

What would be better than a Portrait of Yourself? The kind we make? Come now before the rush and let us have the order. We are prepared to give you the best your money can buy.

Louis Mendel

STUDIO — 374½ George Street, East Side
The only Studio on George St.

— For —
Afternoon Tea
Evening Parties
try
Coleman Bros.
FRY'S NUT MILK CHOCOLATE
Imported direct.
Per lb. 40c Special

We Do Not Talk Much
But Our Signs Do a Lot
We will be pleased to give quotations.
J. J. Turner & Sons

REASONS

With an experience in photography extending over 50 years.

With an equipment excelled by no studio in Canada.

With 3 expert photographers in charge, and 5 assistants.

These are a few of the reasons why we think we can please you. There are others which we would be pleased to explain in person Call or telephone appointments

THE ROY STUDIO
140½ Hunter Street.

DRESS GOODS HAVE A HEARING
IN THE
FEBRUARY MARK DOWN SALE

LOOK FOR THESE: Tussor de Chene Silk 50c 42 inch Travers Cloth 50c

WATCH FOR THE GREEN PRICE CARDS
Saturday Snaps

LOOK FOR THESE: Panama Cloths 39c Directoire Silk 49c

TUSSOR DE CHENE SILK 50c
Plain shades and self patterns in new 1911 designs; shades of king blue, pale, navy and royal blue, grey, fawn, champagne, mustard, pale pink rose, nutmeg, mauve, cream and black, a splendid wearing fabric for summer dresses and suits. Worth 75c yard. Mark Down Price........ **50c**

42 INCH TRAVERS CLOTH AT 50c
About 25 shades of Travers Cloth, including all the new 1911 shades and tints, a splendid wearing, hard finished French made cloth, very useful for women's dresses and suits, full 42 inches wide, and worth a great deal more money. Our Mark Down Sale Price per yard........ **50c**

PANAMA AND SATIN CLOTH AT 39c
A few serges too are in this assortment. All good shades, including: navy, cardinal, brown, rose and copenhagen, mostly 50c lines, some worth 75c, French and English finished Panamas, and Satin Cloths, all on sale Saturday at........ **39c**

75c GUARANTEED PANAMA CLOTHS 59c
A remarkable value in dress fabrics—a guaranteed Panama Cloth of French manufacture, in navy blue, mode and king blue—wears, cleans and presses well; all pure wool, even weave and a fine hard finish. Regular 75c value. Mark Down Sale Saturday Snap........ **59c**

THE BIG SILK LEADER 49c
75c Directoire Paillette Silk, in black only, a silk used for waists, dresses, coats, etc., and easily worth 75c a yard. Bought in a very large quantity at a low price, is the reason of this big reduction. Mark Down Sale Price, per yard........ **49c**

FANCY PLAIDS AND SHEPHERD'S CHECKS 19c
10 pieces of Fancy Plaids and Shepherd checked Dress Goods, just put in stock for this Mark Down Sale. A splendid wearing and washing fabric, specially useful for children's dresses, 40 inches wide, regular value at 25c. February Mark Down Sale Price........ **19c**

—From the Main Floor Rear—

WOMEN'S $2.50 DONGOLA KID BOOTS $1.95
2 cases (60 pair) of a special $2.50 walking boot for women; made of extra quality Dongola kid with dull tops, double extension sole and patent cap, a leading $2.50 shoe, Saturday Snap........ **$1.95**
—Second Floor—

WOMEN'S CITY BRAND RUBBERS 49c
The best 65c Rubber on the market to-day, a rubber of superior quality, made to fit all styles of shoes (toes and heels,) well finished in every respect, on sale Saturday at per pair........ **49c**
—Second Floor—

DOLLAR DIRECTOIRE CORSETS 59c
Long hip, low or medium bust, corset of French white Coutil, four hose supporters attached. A very new style corset, well made and finished; a splendid fitting garment worth $1.00. Saturday Snap........ **59c**
See window.
—Main Floor Left—

The Latest 1911 Ideas in Papering

The demand now for out-of-the-ordinary-run of papers is fast increasing — Every year new ideas come out to rival the past, and the merchant who keeps up with these ideas will capture a big share of the best patronage. We are catering to this and while our stock consists of the ordinary "bread and butter" lines, you will find the most exclusive high-grade papers here in a most attractive assortment — We not only have the paper but we have the new ideas and know how to use them — Come and get in touch with the very latest in home decorations.

THE NEW DRAPERIES—Never were so well represented as they are now in our immense stock — Draperies, Carpets, Rugs, Wall Papers and all are shown on the third floor, this gives you the advantage of easy selecting.

— Third Floor —

THE NEW SPRING PRINTS 8½c
New patterns, new colorings, all new spring goods, just opened up for our Mark Down Sale this month. This line of prints are of American manufacture, fast colors, on sale Saturday at per yard........ **8½c**
—Main Floor Right—

LAWN HANDKERCHIEFS 11 FOR 25c
Good quality Swiss Lawn Handkerchiefs, in ladies' size, with quarter inch hemstitch hem; regularly sold 5c each, on sale for the Mark Down Sale Saturday at........11 for **25c**
—Main Floor Centre—

FANCY EMBROIDERY FRONTINGS 98c
Fine Swiss Muslins, with daintily worked designs, all brand new and exclusive to ourselves. This line is well worth $1.25 yard, on sale for Saturday at........ **98c**
—Main Floor Centre—

FLANNELETTE GOWNS $1.00
Worth $1.50, but are samples; scores of different kinds, all nicely trimmed and made of good quality Flannelette, in white and colors.

DEPARTMENT STORES Cressman's 185 187 189 George Street

HAND-MADE WINDOW SHADES 49c
Size 37 inches x 72 inches, good quality hand-made Shade Cloth, mounted on Hartshorn Rollers, insertion and lace trimmed, in white or cream.

H. SOWDEN APPOINTED AS CARETAKER OF HOSPITAL

His Tender of $400 Was $80 Lower Than That of Other Applicant

The Property committee of the City Council, at a meeting held last night, decided to accept the application of H. Sowden, for the position of caretaker at the Isolation Hospital. The amount of his tender, $400, was $80 lower than that of the other applicant. Wm. J. Andrews.

The appointment will date from March 1, and is for one year, with the salary to be paid in monthly installments.

Sowden will be assisted by his wife who will do the cooking. They have only one child, a son, nine years of age.

ELECTRIC LIGHTING.

The Peterboro Light and Power Co., submitted a proposition for lighting the hospital, and it was decided that the meter system be adopted, and the company requested to proceed with the installation of the line.

TO REST AT THE LIBRARY.

A reproduction of Mercury, which was the work of Miss Katharine Wallis, was turned over to the Library Board, who will take such steps as are necessary for its future.

INSURANCE

The matter of insurance on the furniture in the hospital was left in the hands of the chairman. The value of the furniture will probably be between $1500 and $1600

While the question of improving the lighting system of the city building so as to conform with rules of the Fire Underwriters' Association, was discussed, nothing definite was done.

Some time ago, the Inspector of the Association wrote the secretary, with a list of defects in the system. Recently the Davis Thompson Co., gave notice of an advance of 15 cents on the rates on account of the defects.

To make the changes, it will be necessary to re-wire the buildings.

SUCCESSOR TO REV. JAS. ROLLINS

Elora Minister Called by London Congregation

London, Feb. 23.—Rev. W. R. McIntosh, of Elora, has been called to the pastorate of the King Street Presbyterian Church to succeed Rev. Jas. Rollins, now of Peterborough. The name of Rev. McDougall, of Ottawa, was also voted upon.

Rodolphe Forget, M.P., of Montreal has given $100,000 to Notre Dame Hospital, making $250,000 in all to that institution.

PROF. ALEXANDER AT THE NORMAL

His Subject To-night is Poetic Thought and Expression

Prof. Alexander, of Toronto University, will lecture at the Normal School this evening at eight o'clock, on the subject of "Poetic Thought and Expression." The lecture is open to the public.

The Cement Show

The Canadian Cement and Concrete Association stands for the dissemination of authentic information regarding the uses of cement and concrete for the encouragement of whatever in cement construction is safe, wasteful and unsightly, one of the means which the association has adopted of indicating the cement advances which the cement industry is making from year to year, is the holding of an annual cement show in connection with the convention. The cement show this year will be held in Toronto in the St. Lawrence arena, March 6th to 11th.

The Toronto L. & S. Co., acting for English capitalists, has secured options on 2,500 acres of orchards around Arkona, Ont.

ADAMS' STORE FOR WOMEN
339 George Street 466 Telephone

A Great Snap in
SATEEN AND MOREEN UNDERSKIRTS

Friday and Saturday we have planned to give our customers an extra special snap in Underskirts when we will place on sale 150 at about the cost of making. These Underskirts are made of an extra good quality English Sateen and Moreen, extra well made, double stitched with a deep flounce and frills. Sizes 38, 40, 42 inch. Extra value at regular value $1.50.

Friday and Saturday YOUR CHOICE FOR ......, **98c**

(See these Sale Underskirts in our Show Window)

$1.50 Muslin Blouses 98c

A large showing of crisp new spring Blouses, worth regular $1.50; while they last—**Your Choice for 98c.**

Harry Adams

GRAND OPERA HOUSE Matinee & Night, Saturday, Feb. 25
"I GIVE YOU DE CUE"
ATTRACTION EXTRAORDINARY. Special Engagement. Mr. Albert Chevalier, England's Foremost Comedian in
"DADDY DUFARD" A Character of Comedy (Liebler & Company Managers)
NO ADVANCE IN PRICES: Matinee—35c, 50c, 75c, $1.00. Children 25c. Evening—25c, 50c, 75c, $1.00, $1.50.
Seat Sale Opens Thursday.

SUGAR! SUGAR!

On account of the price-cutting on Sugar I will go one better and will sell sugar below cost—for cash only. Your choice of Redpath, Dominion or St. Lawrence.

No orders taken from grocers at cut price.

E. F. MASON, Grocer
429 George St. Telephone 78

Saturday Buying Inducements in the Ready-to-wear Section

WOMEN'S SPECIAL SKIRTS AT $2.98

A clean-up of all broken lines in Women's Cloth Skirts including French Serges and Panamas worth up to $6.50; navys, blacks and greens in the lot; all lengths in the lot but not a complete range of any one style. Choice, tomorrow **$2.98**

$5 TAFFETA and MESSALINE WAISTS $3.98

Women's Taffeta and Messaline Silk Blouses in blacks, browns, greens and navys; some have pleated fronts, others have tucked yokes and others again have front finished with knife pleated chantecler frill; sizes 34 to 40. $5.00 values. Tomorrow, each **$3.98**

WOMEN'S KIMONAS AT $1.39

Kimonas made of good quality American kimona cloth in new greys, pinks, blues, greens and fawns in large floral designs. New kimona sleeves and pockets finished with satin, and sailor collar also finished with 1½ inch fold satin, Regular $2.25 and $2.50. See window. Tomorrow **$1.39**

$5.00 PETTICOATS $3.98

Just received a big shipment of the best values in women's high class Underskirts ever shown in Peterboro. Imported English makes in shot silks, black and white stripe silks and silk moriettes in black and colors; moriettes have 16 inch knife pleated flounces; silks have deep flounces prettily tucked and hemstitched; $5.00 values. Tomorrow **$3.98**

Women's Suits worth up to $17.50 for $9.95

Misses' new spring Suits of navy French Panama; coat has good sateen lining and is semi-fitting back; skirt has panel front with one inch band of self running around at knee. Also a clean-up of the balance of the winter suits left in stock worth up to $17.50. All put in at one price fortomorrow's selling, each **$9.95**

TURNBULL'S
THE HOUSE THAT VALUE BUILT

To-morrow's Main Store Leaders

40c TOWELS 29c

White Huck Towels, pure linen, 18x38 inches fine quality, with hemmed ends. A 40c value. Tomorrow, a pair **29c**

FACTORY YARNS 2 FOR 25c

2 and 3 ply Factory Yarns in grey, red or black: clean, well scoured yarns. Regular 60c pound. Tomorrow.. **2 Skeins for 25c**

15c COTTON 10½c

Fine English Cotton, free from dressing; suitable for Undergarments. Yard wide, and sold regularly at 15c. To-morrow, a yard **10½c**

$1.00 PETTICOATS FOR 79c

Women's Underskirts of fine English cotton made with deep flounce, finished with wide torchon lace: lengths 38, 40 and 42. Tomorrow **79c**

LAWN HANDKERCHIEFS 3 FOR 10c

Large size Lawn Hankkerchiefs in plain hemstitched or of crossbar muslin. Regular 5c values. To-morrow .... **3 for 10c**

$1.00 FLOUNCINGS 79c

Embroidery Flouncings, 45 inches wide, suitable for lingerie dresses or underskirts, openwork insertion effect on fine cambric material: reg. $1; Sat. yd. **79c**

SPECIAL VALUES IN WHITEWEAR TO-MORROW

Three of the Saturday Leaders

that are to be seen in the George Street window

25c to 35c CASHMERE HOSE 18½c—Women's Black Cashmere Hose in 2/1 and 4/1 ribs, made from strong good wearing yarns; seamless feet; sizes 8½ to 10; qualities worth up to 35c. Sat. a pair **18½c**

NEW 12½c PRINTS 9½c—New spring Prints in white, skys, pinks, lilacs, cadets, navy and black grounds with stripe, spot or floral designs; 31 inches wide and permanent colors. A yard **9½c**

15c SATEENS 9½c—A clean-up of colored Sateens, plain, in nearly all wanted shades; fine highly finished cloths in 30 inch widths. Regular 15c. Tomorrow, a yard **9½c**

Saturday Leaders in the Home Furnishings

BED, SPRING, MATTRESS & PILLOWS $6 89

Complete Bed outfit, consisting of white enamel iron bed with brass trimmings, seagrass and wool mattress, heavy woven wire spring and one pair of all-feather bed pillows. Sizes 3 ft. 6 in., 4 ft., and 4 ft. 6 in. Tomorrow **$6.89**

LACE OR INSERTION SHADES 49c

White, cream or green insertion or lace trimmed Window Shades, size 37x70 inches, mounted on rollers and complete with brackets and tassel pull. The patterns of the laces and insertions on these Shades are new and of fine quality, being equal to to the 75c lines. Tomorrow, each **49c**

25c to 35c MATTING REMNANTS 14½c

23 only remnants of Japanese Matting, one yard wide, in good reversible patterns and color effects; woven of clear fine stout seagrass. Regular 25c and 35c. See window. To-morrow, a yard **14½c**

$10.00 TAPESTRY RUGS $6 89

For the week's end we have assembled for special selling a nice assortment of medium quality Tapestry Room Rugs in sizes 3x3½ and 3x4 yards. These are a manufacturer's dropped patterns which we were able to make a special purchase of. Tomorrow, each **$6.89**

10 and 12½c CRETONNES 7c

Heavy English Cretonnes, 27 to 28 inches wide; floral patterns in a large range of colorings as blue, rose, self greens, red, olive and brown. This is a shipment of new spring designs that will be 10c and 12½c a yard after Saturday. Tomorrow, a yard.. **7c**

CARPET SAMPLES 39c

43 factory samples of medium quality Tapestry Carpets, 22½ to 27 inches wide and 1½ yards long. The regular price runs to 75c per yard. Good range of colors and patterns, fringes to match. Tomorrow, a yard **39c**

NEW CHINESE LAUNDRY
J. S. WING
236 CHARLOTTE ST.

First-class Laundry. Parcels called for and delivered. Please give me a call. Try our work

WE GUARANTEE SATISFACTION

DOMINION CHINESE CAFE

Best meals in the city. If you are going out for dinner or evening lunch, don't forget to call

328 GEORGE STREET

Bargain Day
To Secure a Home at
J. T. O'CONNELL & CO'S
136 Hunter Street.

$1,450 buys a 2 storey brick house containing 7 rooms, light, water, good lot, stable. Centre ward, 8 minutes from P.O. Possession March 1st.

$1,600 buys 2 storey brick 7 room house, close to car line. west ward, a snap, on easy terms of payment.

$2,450 buys 8 roomed modern brick house, west ward, convenient to works.

$2,500 buys 8 roomed modern brick house, within reach of the C.G.E., Colonial Weaving Co., W. B. Ackerman's or Peter Hamilton.

Real Estate

City and Farm Property for sale or to ren
MONEY TO LOAN.
C. BLEWETT, 332 George-st., Peterboro Office Phone 1221. House Phone 56

Change in Business

I have bought the Blacksmithing Business of Mr. W. E. McCall, on Water and will carry it on in best manner.

Horse Shoein and Repairs of all kinds promptly executed. Prices moderate.

W G. ROLAND

PHOTOS! PHOTOS!

We produce the latest and best styles in photographic portraiture for presents. A trial will convince you of the quality of our work. All sittings finished for delivery within the hor test possible time.

W. G. LENDRUM
Phone 626 170 Charlotte Stree

BARGAINS in ORANGES

Reg. 20c and 25c lines ..15c
Reg. 30c lines 20c
Reg. 40 and 50c lines ..30c

OYSTERS GRAPE FRUIT
BANANAS LETTUCE ONIONS
and CANNED GOODS OF THE BEST QUALITY

MINICOLA BROS.
WHOLESALE AND RETAIL
Hunter Street - Both Phones 337

LIKED THE WORK OF LOCAL TALENT

Numbers on Program at Hastings Concert Well Received

The Hastings Star has the following to say of local talent at a concert in that place.

Miss Choate with her violin numbers, as usual captivated the audience from her first appearance, and her rendering of Annie Laurie was worth the price of admission alone.

Mr. Asa Huycke, an old Hastings boy, but now of Peterboro, was a surprise to all who had not heard him lately. His grand baritone voice in all his numbers showed how much he has improved since his last appearance here, and stamped him as one of the coming vocalists of this country. Mr. Huycke has a grand full toned baritone voice, and his rendering of his various numbers was a real treat.

Miss Deane, of Peterboro, the accompaniste of the evening, performed her arduous though generally unappreciated task in a manner that contributed no lithe to the success of the programme. She also gave the opening number, a piano solo which was heartily received.

SEE 'DADDY DUFARD'

Chevalier the Famous Actor at Grand To-morrow Matinee and Night—Send Your Young People

The appearance of Albert Chevalier as Daddy Dufard at the Grand to-morrow evening is the first opportunity the people of the city have had of hearing this great character artist. To those who are familiar with the names of famous actors, this announcement will be received with great pleasure. Judging by box office advance sales there will be a crowded house to greet Chevalier at both afternoon and evening performances.

"Daddy Dufard" is such a quaint, charming play that the young people will be sure to enjoy it thoroughly and as the prices for the matinee are reduced there should be a large turnout of the younger set.

"Daddy Dufard" is designated as a character comedy, being something on the order of the "Music Master," a play that has been a wonderful success. It is the story of the struggle of a talented young actress to make her way on the stage. There is an interesting story running all through the play and it is replete with humor.

In the scene in the music hall Chevalier will have an opportunity to render a few of his character songs including those well-known coster songs, "The Old Kent Road," "Mrs. 'Enery 'Awkins" and "Dear Old Dutch."

The prices for the evening performance range from 50c. to $1.50, with a charge of 25c. in the gallery; while while for the matinee the charge for children is 25c. all over the house and for adults from 35c. to $1.00. Do not miss the chance of seeing this great actor.

REALIZED WELL ON HIS BIG SALE

A highly successful and productive sale was conducted yesterday at the farm of Andrew Nelson, lot 19, con. 4, Otonabee.

C. Stapleton and Son were the auctioneers for the sale and some remarkably good sales were made.

The cows were of a high grade, and averaged from $46 to $92.

Heifers 2 and 3 year-old sold from $42 to $64. The horses were for general working purposes. The working team sold for $360. The colts averaged from $60 to $140.

The farm implements also sold for a very fair price.

HARDWARE CONVENTION AND EXHIBITION IS CONCLUDED

Officers Elected for the Year

Next Convention to be Held at Guelph

The exhibition at the Armouries was again visited by many citizens last evening and to-day the exhibits are being removed from the building.

At yesterday's session of the convention officers for the year were elected as follows;

President—Mr. R. C. Chown, Belleville.

1st Vice-President—M. S. Madole, Napanee.

2nd Vice-President, H. Occomore, Guelph.

Executive—W. F. McPherson, Prescott; R. H. Blackmore, St. Thomas; Wm. Magladery, New Liskeard; W. W. Bennett, Gananoque; C. W. Conn, Tilsonburg; D. McNab, Orillia.

Secretary—W. Wrigley, Toronto.

Treasurer—John Caslor, Toronto.

Auditors—S. M. Burt and J. W. Peacock, Toronto.

Retiring President Cinnamon expressed his pleasure in vacating the chair in favor of President Elect Chown, who was then installed and took charge of the meeting. The latter, who is the youngest President the association has ever elected asked for the co-operation of all the members. He thought the hardware retailers had not participated in the advance of the country's profit as had the jobbers, manufacturers and agriculturists.

President Cinnamon moved that Col. MacLean, proprietor of "Hardware and Metal," be elected a life honorary member of the association, seconded by Ald. Occomore, of Guelph, and carried unanimously.

To Secretary Wrigley the president gave the credit of the success of the convention. Mr. Wrigley said such was not the case, giving much of the credit to the men behind the secretary. The real success, he said, was due to the exhibitors and the travellers. He suggested that the hardware yell be given in honor of Mr. Bennett, of Iron Age Hardware, which was enthusiastically done.

ADDRESSES.

Mr. T. W. Caley, of the Peterborough Lock Co., said he had spent 36 years in the manufacture of builders' hardware, and that it was by accident he came to Canada. It was on the understanding that the sole object was Canada for Canadians. "Canadians," he said, "could manufacture just as good goods in Canada as in the United States." German and British goods he quoted as the chief competition. He pointed out that in England the buying power of a dollar is one-third more than in Canada, and in Canada wages are 100 per cent. higher. To live and grow in this country, the manufacturer must have the support of the Canadian jobber and retailer.

J. J. Turner, of J. J. Turner & Sons, to whom the association is much indebted for assistance in connection with the arrangement of the exhibition booths, was the next speaker. Mr. Turner eulogized Secretary Wrigley for his activity in connection with the association and complimented the organization upon its success. Mr. Turner said his capital when he came to Canada 42 years ago was ten shillings. His success he attributed to quality, and his goods are even being shipped to England. He is now selling goods to the man with whom he served his apprenticeship as well as to several other large English concerns.

It was decided that the convention of 1912 be held in Guelph.

The meeting concluded with a vote of thanks to the retiring president.

THE SOCIAL EVENING.

The meeting in the Collegiate Institute last night, was a fitting climax to the big convention. W. M. Maxwell's address on "Price Maintenance" was listened to with keen interest and met with general approval. Prof. Gliddon's orchestra and Harry Bennett's made a big hit with their program of entertainment and even Sol Waffle was satisfied with the cream and sugar supplied by the caterer in the buffet lunch.

WINDOW DISPLAYS.

The awards in the window competitions were;

Paint window—H. J. Hanwell, Kingan Hardware, first; E. A. Whitten, Best Stove Co., second.

Stove window—E. A. Whitten, Higgins Hardware Co., first; R. P. Best, Best Stove Co., second.

NEWS FROM QUEEN'S

Special to the Review.

Already the authorities at Queen's are looking to the closing exercises of the present session and forward to the work of the summer session. The first summer session was held last year and proved such a decided success that the permanence of the institution at Queen's seems assured. Kingston has many advantages to offer the summer student. Not only can excellent boarding and rooming accommodations be secured at very moderate rates, but no better spot could be found in which to enjoy the hours of leisure. The beautiful Thousand Islands on the St. Lawrence and all the attractions of the Rideau lie at hand, and the facilities for boating and canoeing are unequalled.

The session will begin in the first week of July and will continue into the middle of August. The courses offered this year are as follows:—A course in English by Prof. McDonald; German, Prof. Macgillivray; French, Prof. Campbell; Mathematics, Prof. Matheson; Physics, Prof. Baker; Public Speaking and Reading, Prof. Greaves, and Animal Biology, by Mr. Klugh. The public speaking classes are worthy of special mention as Prof. Greaves, who is in charge, was formerly assistant to Prof. Curry, of the Boston School of Expression. Clergyman and teachers of Canada who have attended in Boston may now enjoy the same training at Queen's. While the classes in all courses are designed especially to meet the needs of teachers of public, continuation and high schools, the school is open to any who wish to attend, although, of course, those wishing to write the regular examinations must conform to the university regulations. Any who expect to attend should send in their applications at an early date to the Registrar of the University. If an opinion can be formed from the enthusiasm of the students last year, or from a consideration of the city's natural advantages for such a work, the summer school at Queen's promises to be one of the most attractive in the country.

On Friday next the Canadian section of the Society of Chemical Engineering is to meet at Queen's. The program for the gathering is to consist of a dinner and three papers on explosives. A paper will be given by Dr. Leo F. Guttman, of Queen's, on the Manufacture of Explosives. E. W. Monk, Esq., of the Hamilton Powder Co., will discuss the "Care, Handling and Use of Explosives," and C. J. Coll, Esq., of the Acadia Coal Co., will contribute a paper, on "The Use of Permitted Explosives."

Rev. J. W. H. Milne, of Ottawa, was the visiting preacher at the University last Sunday. The services were held in Grant Hall, and an even larger congregation than usual assembled. The services of the coming Sunday will be in charge of President MacLachlan, of the International College at Smyrna, Turkey.

The University is at present being favored with a visit from Rev. J. D. Barnes, who has come to enlist students in the Home Mission work of the Presbyterian Church for the coming summer.

WHAT'S ON TO-NIGHT

Knights of Pythias concert, at Conservatory Hall.

Lecture at Normal School.

Lecture in St. Alphonse's Lyceum.

Annual entertainment of St. Paul's Mission Band.

All Saints' Ladies' "At Home."

City Basketball Meeting, Y.M.C.A.

Band at Street Railway Rink To-night.

Lecture on Newfoundland

The fortnightly meeting of the St. John's Young People's Association will be held in the school room on Monday next at 8 p.m., when Rev. Charles Carpenter will give an illustrated lecture on "Newfoundland and its Products."

The Y.P.A. will be glad to welcome the members of the congregation and the public generally to this meeting. The slides illustrating the address are full of interest and instruction, and will be shown through Mr. Fisk's magnificent lantern.

Knox Church Trustees

A meeting of the trustees and building committee of Knox Church is called for to-night at 8 o'clock.

Sullivan Doing Well

Frank Sullivan, who was brought to St. Joseph's hospital on Wednesday morning suffering from a severe injury to his head, which he received at a lumber camp, is progressing satisfactorily and will recover.

New Advertisements

WANTED

TWO SEWING GIRLS. APPLY BEFORE March 1 to Mrs. Hazard, 238½ Simcoe Street. 3d

WANTED

LADY BOOKKEEPER, STENOGRAPHER AND Good Pianist. Apply giving references and experience, to G. M., care of Review Office. 2d

FOR SALE—CHEAP

ONE FIRST CLASS SECOND-HAND SINGER Sewing Machine; One Small Upright Engine; One Fireproof Safe; One Letter Press. Can be seen at J. J. Turner & Sons, Tent and Awning Factory, George St., Peterborough. 6d

TO RENT

STORE AND UPPER FLOOR IN GRAND Opera House Block. Would make first-class music store or any other suitable business. Also a good Butcher Shop with large refrigerator, corner McDonald & Aylmer Sts. Immediate possession. Apply to J. J. Turner & Sons, Awning and Tent Manufacturers, George Street, Peterborough. tf

2 DAYS MORE
24th and 25th

There are only 3 days more for you to secure some of the Best Shoe Bargains ever offered in Peterboro. We are closing out all odd sizes and broken assortments at big reductions. Best bargains of the year.

Men's tan storm winter, calf, **BLUCHER BOOTS**, regular $5 and $6. Sale Price....... **3.95**
Leather lined, good year welt.

Men's dongola, gun metal and velour calf **BLUCHER BOOTS**, good year welt, silk stitched, reg. $4. Sale Price... **2.45**

Men's **HOCKEY BOOTS**, all solid leather, regular $2.50. Saturday Special Price........... **1.55**

Men's dongola and box calf **BLUCHER BOOTS**, regular $2.50. Saturday Sale Price.... **1.45**

Women's Felt Congress Leather, foxed solid soles, regular $1.35. Sale Price........... **98c**

Women's dongola kid **BLUCHERS**, patent tip, good solid soles, regular price $2.00. Sale Price............ **1.45**

Misses' box calf **BLUCHER BOOTS**, warm felt lined, good solid soles, reg. $1.75. Sale Price **1.19**

INFANTS' Dongola and Chocolate Kid, button and laced. Sale Price............ **49c**

MEN'S 1 BUCKLE JERSEY OVERSHOES, best quality, regular $1.85, sale price.. **1.35**

MEN'S JERSEY STORM RUBBERS, best quality, regular $1.35, sale price ...... **.98**

MEN'S 1 BUCKLE ARCTICS, perfect goods, regular $1.65 .... **1.25**

MENS'S KNIT SOCKS, reg. 50c and 60c, Sale Price 24c

J. T. STENSON, SONS
364 GEORGE STREET

NOTICE

The Electric Installation Co., Limited

begs to announce that it

Will Open an Office and Ware-room in Peterborough

on or about March 1st, 1911,

at 293 George St., in the Lundy Block

two doors from the office of the Light & Power Co.

An efficient staff of electricians will be retained to install light, heat and power equipment. Quotations can be furnished on motors of any size, installed in consumers' premises, ready to operate. Houses and places of business will be wired at most reasonable rates. FIXTURES, LAMPS, SUPPLIES and GLASSWARE will be well stocked.

We are coming to help make Peterborough busier and brighter and, incidentally, to make a little money.

The Electric Installation Co., Limited

NEWS AND VIEWS OF SPORT

LINDSAY WON THE CUP BY 12 SHOTS

Locals Were up Here, But Behind in Games at Lindsay

Lindsay won the cup in the annual Lindsay-Peterboro competition, held yesterday. On the local ice Peterboro won by thirty five shots, but in Lindsay, Messrs. Neill, Medd, Sturgeon, and Davidson lost by forty seven shots, giving Lindsay the round with twelve points to the good.

Two of the games here were very evenly contested, skips Sisson and Lang playing to a tie, and skip Flavelle beating his opponent skip Connal by three shots.

The following were the rinks and the scores of the games played here.

Lindsay.	Peterborough
H. McMullen	J. Brightman
T. McConnell	Ross Cameron
E. Gregory	R. M. Waddell
R. Butler	G. H. Giroux
Skip 12	Skip 27.
J. Keith	F. Brownscombe
Dr. Irwine	Dr. Cameron
Rev. J. Wallace	J. Moore
J. D. Flavelle	J. H. Connal
Skip 16	Skip 13
Wm. Needler	A. S. Trew
F. Williams	W. J. Taylor
W. Reesor	H. Foote
W. H. Sisson	W. M. Lang
Skip 11	Skip 11
D. A. McKenzie	G. Hill
W. Henry	I. Lockhart
J. W. Anderson	T. Brightman
Dr. Sutton	J. E. A. Fitzgerald
Skip 4	Skip 27
43	78

The skips and scores at Lindsay were—

Peterboro	Lindsay
R. Neill	W. R. Widdows.
Skip 8	Skip 29
D. Davidson	L. V. O'Connor
Skip 8	Skip 18
G. B. Stevenson	T. Burke
Skip 9	Skip 20
S. T. Medd	S. A. Little
Skip 12	Skip 17
37	84

It has been suggested that these rinks, which played in Lindsay, play the local ladies.

The rink would be closed to spectators—if such would be the wish of the former.

CONVENTION MEN LOST BY ONE SHOT

The local curlers played against five rinks from the Hardware Convention delegates last night. The visitors were all from different clubs, but but gave Peterborough a very close run, the latter only winning by one point.

The following were the rinks—

All-Comers—Tom Tait, Campbellford; Capt. Hotten, Barrie; Col. Ecclestone, Bracebridge; D. McNabbb, Orillia, skip—14.

Peterborough—C. J. Seymour, W. H. Taylor, H. Foote, J. E. A. Fitzgerald, skip—7.

All Comers—W. Henry, Manvers; W. McGlady, Newmarket; N. Eader, Aurora; G. A. Burns, Newmarket, skip—6.

Peterborough—A. Moore, E. L. Bowes, Dr. Wightman, J. Hughes, skip—12.

All-Comers—T. Dalgleish, Galt; G. E. Boomer, Galt; S. E. Wolfe, Smith's Falls; A. E. Boltum, Bobcaygeon, skip—11.

Peterborough—A. Webb, T. B. Yeates, R. Hicks, W. M. Lang, skip—8.

All-Comers—A. Moyer, Arnprior; H. Clair, Preston; R. McDougall, Galt; A. J. W. Clair, Preston, skip—13.

Peterborough—J. Turner, L. Hall, J. S. Knapman, G. Giroux, skip—16.

All-Comers—J. Metherel Pontypool; J. Fraser, Hay Mills; H. E. Patterson, Grafton; W. Soabil, Galt, skip—15.

Peterborough—Dr. Caldwell, W. S. Dodd, H. Taylor, W. F. Hall, skip—17.

Peterborough	60
All-Comers	59
Majority for Peterborough	1

LOCAL BANKERS DEFEATED BY 3-2

Last Game With Lindsay Money Men.

The Lindsay bankers triumphed over a local septet at that place last night. The score was 1—1 at the half and 3—2 at the finish against the visitors. The game was fast throughout, with Byron Green handling the bell.

The Lindsay team had three ringers on their line-up, one of whom was Newton of the O.H.A. juniors. Ross was the best man on the ice.

Those who accompanied the team were Messrs. H. Walkey, G. Clarke, W. Eastwood, E. Hatton, W. Sheffield, M. McClennan, F. White, L. Stevens, J. McClennan, V. McCartney and E. Brumwell.

The teams were—

LINDSAY.

Newton.

Hutchinson.

Fallis

F. Carew

W. Knowlson C. Carew

M. Knowlson

O

Thompson

Cook Shields

Elliott

Ross

Perks

Sawers

PETERBOROUGH.

PUCKLAND

The local bankers' septet has a return game with Lindsay, one with the C.G.E. office, and another with Campbellford. Manager Brumwell states that as soon as his team redeems itself for the defeat of last night the challenge of the Rink Rats will be attended to.

Kingston, Feb. 23.—Frontenac players say that the Oshawa junior hockey team seems bound to try and win by some method, when it cannot beat Kingston on the ice. They claim Oshawa had representatives here today making enquiries about all the Frontenac players, particularly with reference to the time of residence. Everything was found in Frontenac's favor. Oshawa has found that it might just as well not have bothered about Marchand, as Frontenac's have filled the goal gap in such a way that they still remain undefeated.

Montreals and Dominion-Ottawa Bank League teams meet in a league game Saturday afternoon.

P. C. I. and Norman School hockey teams meet at Brock Street rink this afternoon at five o'clock.

Y.M.C.A. SPORT

In the bowling to-night, Strikers and Mivvies meet in what promises to be a close game.

A meeting of the City Basketball League is called for to-night at the Y.M.C.A. Teams wishing to enter are requested to have a representative present, as this is the second meeting and the officers will be elected.

Last fall some boys formed a Century Hikers' Club with every boy walking one hundred miles within six months' time, getting a Century Hicker's pin. A few of the boys walked the distance, are asked to meet at the Y.M.C.A. at two o'clock to-morrow afternoon, when Mr. Tait will lead for a ten mile jaunt.

London expects 2,000 members of the Canadian Order of Foresters at a June celebration.

WAS SHE TO MARRY HACKENSCHMIDT

New York, Feb. 23.—For two hours to-day, the White Star liner Oceanic churned through the cakes of floating ice which blocked the North river, in an attempt to make her pier at the foot of West Twenty-First street Four tugs were summoned to her aid, but despite their combined efforts the big liner could not be brought in close enough to allow the use of regular gang planks.

A plank forty feet long was lowered and on this in single file and grasping the rail to steady themselves in the strong wind, the passengers walked timidly to the pier.

The liner reached quarantine last night, but Captain Haddock was advised by wireless to lay up until this morning on account of the large quantities of ice in the river and bay.

Among the passengers was Mrs. Maud Russell, a stately blonde, who report has it, came here to marry Hackenschmidt, the wrestler. Mrs. Russell denied the report to a reporter.

"Mr. Hackenschmidt and I are just good friends and are not engaged," she declared. "I am a Londoner, you know, and interested in sports. I just came there to see him wrestle."

CURLING

Two rinks of lady curlers came from Belleville this morning and defeated the local ladies by six shots. The following were the rinks and scores;

Belleville.	Peterborough.
Miss Black	Miss Hall
Miss Wallbridge	Miss Davidson
Miss B. Gillum	Mrs. O'Connor
Miss K. Stark	Mrs. Coulthard
Skip—10	Skip—12
Miss Phillipps	Miss Sherry
Miss W. Riggs	Miss Collins
Mrs. Mikel	Mrs. Goodwill
Mrs. Cook	Mrs. T. F. Matthews
Skip—14	Skip— 6

SPORT TALK

After being a baseball star in the big leagues for 17 years, Wee Willie Keeler has at last passed to the minors, the New York National League club tranferring him to the Toronto club of the Eastern League.

Keeler was one of the greatest batters the game ever had. For the first 13 or 14 years in the big league, or from the year 1894 to 1906, inclusive, the little outfielder batted over the .300 mark. His best year was in 1897, when he batted .432 at Baltimore.

Iowa City, Ia., Feb. 24—William ("Farmer") Baldwin, claimant to the mat championship of Iowa, sustained a broken neck in a match with "Dad" House here last night. He is not expected to live many hours.

Pittsburg, Pa., Feb. 24—Al Kaufman, the heavyweight pugilist, was married here last night to Miss Annette Zelos of San Francisco, a chum of his school days.

Alpine Club Climb.

Montreal, Feb. 24.—At the Canadian Pacific Railway headquarters yesterday the official announcement was received that the sixth annual climb of the Alpine Club of Canada will be held during the last week of July, and the first week in August, in the Alpine meadows above Sherbrooke Lake, and close to the Great Divide.

Three More Judges.

Montreal, Feb. 24.—Information was received yesterday by officers of the Montreal Bar to the effect that three additional judges for the Circuit Court will soon be appointed.

It is the intention of the Government to appoint two judges of the French tongue and one of the English tongue.

Humane.

An Atlanta man not long ago met a darky who was driving a horse so thin that it staggered as it walked.

"Why don't you put more flesh on that nag?" indignantly demanded the Atlantan.

"Scuse me, boss," replied the driver, "but I's doin' de best I kin. Cain't yo' see, boss, dat po' hoss kin hardly carry what little flesh he's got on him now?"

Gets Wiser.

Dubley—Every young man thinks he'd be perfectly happy if he could only have his own way.

Wise—Yes, and the older he grows the happier he is to think that he didn't have it.

Not a Musician.

"Is that gentleman a musician?" asked the inquisitive Mrs. Smith of the elevator boy as a long-haired individual left the elevator.

"No, ma'am," was the response; "he ain't no musician; he's a singer."

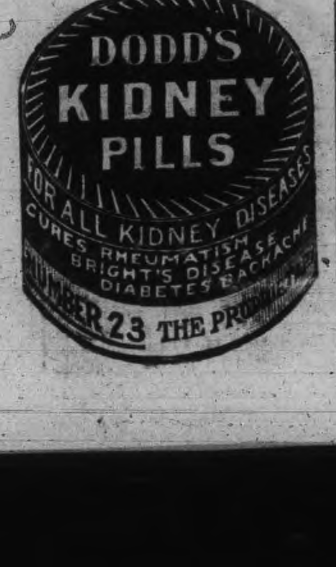

FEATS OF MARKSMANSHIP.

Wonderful Shooting of Captain Bogardus and Dr. Carver.

Old gentlemen of the period just after the war will tell you sadly that there are no such shots as there used to be. In this connection it is interesting to note that $1,000 was wagered against $100 that the champion of the world could not hit a hundred consecutive birds. Many amateurs, not to speak of professionals, frequently make such a score without arousing comment in these days. Captain Bogardus was to be allowed three trials. If he lost the first two and made the third the money was his, and, by the way, he used a twelve gauge, full choke, ten pound gun, and his load was five drams of black powder with No. 9 shot. He loaded his own shells or had them loaded according to his directions.

While shooting in England his load was challenged by one of his defeated rivals, who asserted that the champion's phenomenal scores were the result of his superior shells. The captain suggested that in their next match both contestants should use his ammunition, to which the Englishman eagerly consented. The captain was delighted, for well he knew what would happen to the action of the light and delicate English gun under such a charge. Before the match had proceeded very far the Britisher withdrew—for massage.

With the invention and success of the ball tossing machine a craze for ridiculously high scores swept the country. Five thousand balls in 500 minutes, 5,194 out of 5,500, in seven hours and twenty minutes—these were some of the stunts that delighted the hearts of the gun people of that day. One man, the English crack, Dr. Carver, shot for six consecutive days, breaking 60,000 balls out of a possible 64,881. The wonder is that there remained of his shoulder anything more than pulp. True, it is on record that after the three-thousandth shot at such an exhibition in Gilmore's Garden, New York city, the contestant had to pry open his trigger fingers by main force and only succeeded in continuing in the match by frequent immersions of arm and shoulder in hot water.—Outing.

It Paid to Be Wrong.

It does not always pay to be right. The champion St. Michael's hockey team paid a visit to Boston during the holiday season and played a couple of games there. As considerable interest was taken in the visitors, some enterprising youths thought they would prepare pennants to sell to the crowds. Most of them argued this way, "What are the natural colors for an Irish college? Why, who ever heard of team with a name like that which did not use green and white? Ireland for ever?" On the day of the game, they were plenty of pennants made up of these colors.

When the sale was being energetically pushed in the rink, a youth came on the scene with pennants made of light and dark blue. He had gone to considerable trouble in order to be correct, and laughed at his careless business opposition. To his dismay the crowd apparently did not care what St. Michael's colors were, but choose what they thought they ought to be. The green and white sold well, while the man who had taken pains to be right found that he was in wrong.

O'Keefe's "Gold Label" ALE

The New O'K Brew. A treat in hops and malt. Rich and old and creamy.

Remember to ask for O'Keefe's "Gold Label" Ale—O'Keefe's new brew. 19

Minister of War Dead.

Paris, Feb. 24.—Gen. Brun, Minister of War in the cabinet of Premier Briand, dropped dead from a paralytic stroke at the offices of the Ministry yesterday. He was stricken a few moments after he had received the members of his staff in his private office.

G.T.R. Freight Sheds Burned.

Glencoe, Ont., Feb. 24.—At 4 o'clock yesterday afternoon the G.T.R. freight sheds here were burned to the ground with heavy loss, the buildings being filled with goods A spark from an engine is believed to be the cause.

Veteran Coachman Killed.

Washington, D.C., Feb. 24.—Edward Quade, for nearly twenty-five years coachman for the U. S. Secretaries of War, was killed in a runaway accident here yesterday.

He was driving Secretary Dickinson's little two-year-old grand-daughter Helen Dickinson, and her governess, both of whom escaped injury. The horses were frightened by a piece of paper blown by the wind, and the driver was thrown from his seat.

Called to London Church.

London, Ont., Feb. 24.—Rev. W. R. McIntosh of Elora has been called to the pastorate of the King street Presbyterian Church, to succeed Rev. Jas. Rollins, now of Peterboro.

Gave Her Away.

"Did the father give the bride away?"

"I should say he did. He got rattled, and what do you think he said as he handed her over to the bridegroom? 'It is more blessed to give than to receive'."

SKATES

STRAPS, HOCKEY STICKS

Skates Sharpened and Repaired

MILLARD'S

BICYCLE SHOP

Hunter St., near Aylmer. Phone 125

AUCTIONEER

James E. Cope

Auctioneer and Valuator

FARM and REAL ESTATE SALES

Executed with Promptness and Care

OFFICE and RESIDENCE — 213 Stewart St

At Munro House Saturdays

GRAND TRUNK RAILWAY SYSTEM

Winter Tours

— TO —

MEXICO, COLORADO, CALIFORNIA, and PACIFIC COAST POINTS.

The Grand Trunk Railway System is the popular route from all points east through Canada via Chicago.

FEATURES

Double track, fast service, finest roadbed, modern equipment, unexcelled dining car service. All elements of safety and comfort.

TO THE SUNNY SOUTH

No more desirable route than via Grand Trunk and connecting lines.

VERY LOW RATES

Full information, tickets, etc., from CITY TICKET OFFICE, 334 GEORGE ST.

B. A. ROSE, Acting City Ticket Agent

Or F. SANDY, Depot Agent.

CANADIAN PACIFIC RAILWAY

SETTLERS' TRAINS

— TO —

MANITOBA, ALBERTA SASKATCHEWAN

The only through line

LOW COLONIST RATES

For settlers travelling with livestock and effects	Settlers and families without livestock should use
Special Trains	Regular Trains
WILL LEAVE TORONTO	LEAVING TORONTO
Each Tuesday MARCH & APRIL 10.10 P.M.	10.10 P.M. Daily
	THROUGH COLONIST AND TOURIST SLEEPERS

Colonist Cars on all Trains

No charge for berths

Through Trains Toronto to Winnipeg and West

Ask any C.P.R. Agent for copy of "Settler's Guide"

THE IMMIGRATION DEPARTMENT

of the

Canadian Northern Ry. System

is prepared to obtain

FARM LABORERS and DOMESTIC SERVANTS

For Any Point in Ontario

If you want help, domestic or farm hands, have friends to bring out from the Homeland this year next year, or at any time, the service of the Department is at your disposal without any cost to you.

Write to—

THOS. HOWELL,

GENERAL IMMIGRATION AGENT

CANADIAN NORTHERN RAILWAY

54 KING STREET EAST,

TORONTO, ONT

The First Impression

Of a man and his business is given to those he corresponds with by the style and character shown in

The Stationery He Uses

If you want to have the distinction that goes with stationery with an individuality about it, come to

THE REVIEW

for your supplies. We make a special feature of this class of work, and turn out material that is exclusive in style and made from the finest stock. Included under this head are:—

Letterheads, Billheads, Envelopes, Circulars, Catalogues, Office Books, Loose Leaf Ledgers, Card Systems, etc., etc.

Come and talk it over, or phone 189, and our representative will call—

REVIEW PRINTING COMPANY

Royal Bayreuth China
SACRIFICED
Fair Warning

Gather in your wants as it may be your last chance to complete your collection of this line.

All this week's prices on this Decoration China:—

35c for 19c		20c for 10c	
Pint Creams	19c	Ash Trays	10c
Large Vases	19c	Hair Pin Boxes	10c
Tea Plates	19c	Olive Trays	10c
Cups and Saucers	19c	Bread and Butter Plates	10c
Hair Receivers	29c	Jugs	10c
Hat Pin Holders	19c	Vases	10c
Spoon Trays	19c		
Coffee Cups	19c	90c Fern Pots for	60c
Sugar Baskets	19c	75c Vases for	38c
		85c Salad Bowls	40c
50c Candle Sticks	27c	85c Tea Pots	35c
$1.50 Chocolate Pots	75c	75c Cake Plates	40c

The manufacturers have gone out of the business and therefore we cannot get any more, so I make this grand offer to finish up the immense sale we have had for the past two years and to now reciprocate with these prices should be a pleasing feature to the gatherer of this China.

TORONTO 262 Queen W. | **Routley's** | PETERBORO 379 George-st.

DUNLOP "GIBRALTAR" BELTING

Dunlop "Gibraltar" Belting

This is the Belting that is made almost in mile lengths for big elevators and other large plants where a heavy-wearing drive or conveyor Belting is used. It is only one of the many grades of Belting made by the Dunlop Company.

Use Dunlop Garden Hose this summer and you will be pleased both with the price you pay and the service it will give.

DUNLOP TIRE & RUBBER GOODS COMPANY LIMITED

SEE THE DUNLOP EXHIBIT AT THE HARDWARE CONVENTION WHERE THERE IS A FAIRLY REPRESENTATIVE SHOWING OF THE DUNLOP RUBBER PRODUCT.

Toronto, Montreal, Winnipeg, St. John, Vancouver, Victoria, Calgary, Regina, London, Ottawa.

LETTERS TO THE EDITOR

The Review does not hold itself responsible for opinions expressed by its correspondents

ABOUT THOSE LETTERS.

To the Editor of the Review.

Sir,—I and others observed the two letters in your most valuable paper last evening re "Chimes and Chinese Fund." We have come to the conclusion that one was sensible, the other rot, or rotten. How is it you fill your paper with such rubbish. The difference between them makes one believe that one of them is intelligent, the other is not.

OBSERVER.

To the Editor of the Review,

Sir,—The following editorial of the Montreal Witness on the present policy of the Papacy, is decidedly interesting. The Witness says—

"We have been asked by certain French Liberals to say something about Archbishop Begin's effort to suppress the Liberal press. Although as citizens of a democratic, self-governing country, we are infinitely interested that the people should exercise a free choice, we have been rather inclined to let our fellow-countrymen fight their own battle in that respect, lest we should weaken their hands. We have repeatedly said that the present policy of the Papacy and of those prelates who allow themselves to follow its extreme lead, is rapidly alienating the peoples. Its effect has been seen in France, Spain, Portugal, Germany. The faithful in this country are not essentially different, and the results will be the same here. We should regret it very much if we thought it was making the people any less religious. But we have no faith at all in religion which is simply enforced submission to authority. Instead of uplifting men, it depresses them. Their minds must be free before they can exercise real faith at all. The French of Canada have taken great interest in Canadian and provincial autonomy. But they cannot have self-government at all—it will be clerical government—if they cannot have any press but that which has the clerical imprimatur. It cannot be said that it is none of our business, as it will be clerical government for us also."—The Witness.

Yours,

OBSERVER.

Peterborough, Feb. 24, 1911.

CASTORIA

For Infants and Children.

The Kind You Have Always Bought

Bears the Signature of Chas. H. Fletcher.

SPENT $50,000 TO SAVE THEIR SON

Erie, Pa., Feb. 23—Aston V. Hoover, of Crawford county, convicted of the murder of his wife, was hanged here to-day.

The aged parents of the doomed man had spent their life savings of $50,000 in attempting to save him from the gallows. Hoover had been tried twice for wife murder.

When he was convicted the second time his old father and mother attempted to have the sentence commuted to life imprisonment, but were unsuccessful.

They were at the jail this morning and their parting was a pathetic scene.

Jean Champagne, employed at a Montreal sawmill, was killed while adjusting a circular saw.

SHE CURED HIS SPRAINS

The Second One Was Higher Up Than the First

By CLARISSA MACKIE

Copyright, 1910, by American Press Association.

"Goodby, goodby!" called Leonard as the three cars rolled down the drive, tossing back a rainbow color of flying veils and waving hands. When they had disappeared he limped up the steps to the veranda and threw himself in a wide hammock with a groan of relief.

"Confound these shoes!" he muttered wrathfully, surveying the trim tan oxfords at the end of the hammock with an evil glance. "Eights he said they were, and when I tried them on they felt just right. By Jove, I believe he tricked me with a pair of sevens! The next time I buy shoes in haste I suppose I'll repent, as I'm doing now. Why in thunder I didn't bring another pair along—wow!" Mr. Leonard had untied the perky brown ribbon bow and painfully withdrawn a gorgeously clad foot from the tight shoe.

A churring whiz on the bluestone drive made him aware of the fact that some one had arrived.

He dived down after the shoes, thrust them behind his back, brought down his toes and tucked them under a hastily snatched cushion.

His back was to the drive, but he heard a low murmur of voices and a man's quick step, then a lighter step and the rustle of skirts.

"Goodby, Laura. Thanks, Phil. You haven't a moment to lose if you're going to catch that train. Yes, it looks deserted, but I'll find some one about. Goodby."

The motor whizzed away, and then the clicking of high heeled shoes approached the door and the bell rang insistently. Leonard craned his neck to peep, and the hammock creaked betrayal of his presence.

"Oh!" said the girl's voice sweetly. "I wondered if the place was quite deserted. Mrs. Blake expected me, I believe."

Leonard thrust an embarrassed face above the hammock's edge. "Pardon

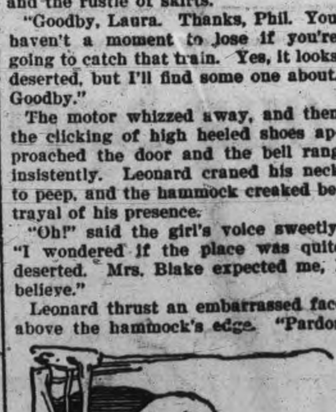

"LIES," SAID JACK.

my not getting up—er—but the fact is—er—I'm suffering from a sprain. I'm Mrs. Blake's brother, and I'm sorry to say that the whole push have gone off for the day—a picnic at the beach, I believe—and every servant has either gone along or taken her afternoon off. If you will sit down"— He indicated a comfortable rocker at some distance from his hammock, but the girl ignored it and sank down into a deep wicker seat at the foot of his couch.

"And you had to remain behind because of the sprain?" she asked sympathetically. "What a pity!"

"They left a lunch for me in the dining room, you know," explained Leonard, trying not to stare at the lovely face framed in the soft dark hat. He loved bronze tinted hair and deep blue eyes shaded with golden brown lashes and creamy skin tinged with pink and a perfect nose and a—

The lips parted in a little smile, showing just the sort of pearly teeth that Leonard admired. "I'm Marion West. Mrs. Blake asked me for the week. I was coming yesterday, but was prevented, so I wired her this morning I would arrive tonight on the 6:30."

"I'm Jack Leonard," said that young man, mentally anathematizing the ill fate that made him appear at such disadvantage when this delightful visitor was to be entertained. "My sister has gone for the day—er—I don't suppose she expected you till 6:30. I might take you out in my car—perhaps we could catch them up. I know the road." He made a tentative movement, remembered his predicament and sank back. His ribs encountered the sharp soles of the shoes, and he uttered a slight groan.

"Oh, dear, you have hurt yourself," cried Miss West compassionately. "Don't stir, please. I shall get along famously until they return. Perhaps I'll knock around the links—my clubs are here.

"I'll caddy for you," volunteered Leonard eagerly, and then again he recollected. "Darn the luck," he muttered under his breath.

"Never mind; it is rather warm for golf. I shall go in the farthest corner and read awhile, Mr. Leonard," she said, stripping off her white gloves and removing the hat from her pretty hair and fluffing it up with ringless fingers. "You are to take a good long nap. I believe you were asleep when we drove up."

"Don't go," pleaded Leonard. "I couldn't sleep a wink, you know." Then slyly and with a strong effort to turn pale he added, "It pains like the dickens, you know, and when I'm talking to you I don't mind it a particle."

"Really?" she asked incredulously. "When did you sprain it and how?"

"Yesterday—er—I should say immediately after my people went out this morning. Slipped, you know, and twisted it. Funny things, sprains, eh?"

"Very," agreed Miss West demurely. Bringing forth a dainty workbag, she produced a piece of embroidery and busied herself with intricate stitches. "Haven't you done anything to reduce the inflammation—applied a cold compress or anything like that?"

"Nary thing," returned Mr. Leonard cheerfully. "Pained me so I couldn't think what to do, so I went to sleep, lulled by pain, you know. Ever had the toothache?"

"Never."

"Well, this is like a toothache in the ankle," went on Mr. Leonard, elaborating his story with much care and quite reckless of consequences, "if you can imagine such a thing."

"I cannot. Fancy a toothache in one's ankle!" Miss West laughed more heartily than the occasion seemed to warrant, and Leonard, chilled by dark suspicion, wriggled his rascally toes still farther under the protecting cushion until that ruffly protection came very near dropping over the edge of the hammock.

"You seem awfully uncomfortable," volunteered Miss West. "Cannot I do something for you—fetch a drink of water, turn your pillow—anything?"

"Thank you, no. I'm doing famously," said Leonard eagerly. "My back's a bit strained too. Makes me restless. I'm afraid I'm bad company."

"Indeed no! You are most entertaining," assured the girl sweetly. "And here is relief in sight. Surely this motherly looking creature can be no other than your absent cook!"

"Maggie—ah, yes," murmured Leonard helplessly, craning his neck to observe the approach of the squat form of the O'Brady who once had been his nurse and was now his sister's cook. "She will go immediately to the kitchen," he continued as if by the power of suggestion he could sidetrack the oncoming disaster.

But she didn't go immediately to the kitchen. She paused in the path beyond the veranda and caught Leonard's eye with her own keen blue orb.

"Aha, Master Jack! And is this the way ye go to the city fer attending to important bizness? Shame on ye for a lazybones—a-staying home in the hammick when ye might be courtin' most anny wan of them swate girls at the picnic!"

"Mr. Leonard has met with an accident," explained Miss West, suddenly appearing before Maggie O'Brady's astonished eyes. "He sprained his ankle, and it has not yet been attended. You might bring some ice water and bandages.

With murmured exclamations of distress at her favorite's disaster and a bewildered wonderment at the vision of beauty on the veranda, Mrs. O'Brady pounded around the path to the kitchen.

"Oh, by Jove!" groaned Mr. Leonard helplessly. "I don't need Maggie, you know. My foot feels much better; I shall be able to walk before luncheon. Just head her off, won't you, please?"

Miss West's pretty brows went up in puzzled inquiry. "I should think you would want it attended to, Mr. Leonard. You are suffering, and just a compress of ice water on your ankle will reduce the inflammation. Surely you will let her bandage it for you."

"Never!" cried Mr. Leonard wretchedly.

Miss West laughed merrily—peal after peal of laughter that rippled from her pretty throat so contagiously that Jack Leonard joined in, although he did not understand in the least what it was all about.

The girl bent over her workbag a moment and then turned to him with dancing eyes. "I have here a cure for your indisposition, Mr. Leonard," she said demurely. "While you apply it I shall run and tell Mrs. Maggie you are cured." She held out between her dainty fingers a long embroidery needle threaded with purple silk, the very color of the socks between the pillow.

"Upon—my—word!" gasped Jack, blushing furiously. "You knew all the time, Miss West?" He nodded toward his feet.

"Yes, indeed, from the very first—they show so plainly from beneath the pillow. And the yellow shoes—you have had one under each arm, and you have been so uncomfortable! I've been dying to tell you, but it was so funny, and you fairly fascinated me with the multiplicity of your—fabrications, shall I say?"

"Lies," said Jack, "plain, everyday lies." And then he told the story of the tight shoes and the inquisitive toes and the brother-in-law, who inconsiderately wore nines. "What would you do if you wanted to get around and take somebody motoring across country?"

"While Maggie is conducting me to my room I advise you to put your offending shoes on Mr. Blake's big boot trees and let them stretch. Then you can find a pair of tennis shoes somewhere, and, presto we shall go motoring—if you meant me."

"There is nobody else," said Jack fervently.

"And the sprain—it is better?" laughed Miss West.

"Worse—it is higher up, cardiac region, and very serious," answered Mr. Leonard, placing his hand on his heart.

In the course of time Miss West found a cure for that sprain also.

EDITING AN ENCYCLOPEDIA.

Strenuous Times In Getting Out an Early French Work.

Many adventures befell the French eighteenth century encyclopedia. More than once the production of that work, regarded by authority as revolutionary, had been stopped, eight days of imprisonment in the Bastille for the printer being one incident. At the very last moment, after Diderot had corrected the final proofs, the printer and his foreman secretly slashed the articles right and left, cutting out everything that seemed even possibly dangerous, and burned the manuscript. Diderot discovered the atrocity too late when referring to one of his own mutilated articles. But the most remarkable point is that for years very few persons knew of what had happened, even the contributors remaining in ignorance. They had had enough of their own articles when writing them.

Voltaire tells a pleasing story of Louis XV.'s conversion to the merits of the encyclopedia, according to the London Chronicle. The talk one night at a Trianon supper turned on sport and thence to gunpowder, as to the composition of which the party could not agree. Mme. de Pompadour lamented their all round ignorance. For instance, she herself did not know what her rouge was made of or how her silk hose were manufactured. "'Tis a pity," said the Duc de la Valliere, "that his majesty confiscated our encyclopedias, which cost us 100 pistoles."

The king recalled that he had a copy, and three valets were sent for the twenty-one volumes and staggered back with seven each. Gunpowder, rouge, silk stockings, were all found there. Some found answers to legal problems that troubled them. The king discovered the rights of his crown set forth, and in his satisfaction he allowed the confiscated copies to be returned.

TRY A REVIEW WANT AD.

Novel "Parcels."

Two girls, aged six and five years respectively, the daughters of English parents residing in Strathcona, Alberta, traveled recently all the way from England unattended.

They were put on the train at Sheffield labelled like parcels of merchandise. A broad leather belt surrounded the waist of each, with painted letters reading, "To Mr. M——, H—— Strathcona, Alberta, per S.S. Empress of Britain, care of Canadian Pacific Railway."

The little pilgrims arrived safely with a cartload of toys given to them by the passengers on the boat, with whom they became great favorites.

Epidemic Stops Initiations.

Ottawa, Feb. 24.—Until the present typhoid fever epidemic is over, no new members will be initiated into the Independent Order of Foresters in Ottawa. An order has been received by each of the fourteen local courts from Dr. Millman of Toronto, supreme high physician.

This is the first time in the memory of old fraternal men that an epidemic has become so serious as to prompt action as above.

FOR SALE

Iron Pipes for water and steam, Posts, Belting Pulleys, Shafting, Chains, Iron and Wood Pulleys, Steal Beams, Rails, Wire Fencing new and slightly used. Very cheap. Send for Catalogue, and state what you need.

The Imperial Waste & Metal Co.

7 Queen Street - MONTREAL

LUMBER

And builders' materials of all kinds—Shingles, Scantlings, Joist and Bill Stuff—Mouldings, Casings and Base and all kinds of finish. Boxes and Box Shooks.

ALF. McDONALD ESTATE

Point St. Charles Mills

Newcombe Pianos

Comparison with other Pianos only serves to emphasize the quality that makes the NEWCOMBE

Distinctive and Pre-eminent

NEWCOMBE PIANOS Never Suffer by Comparison

LET US SHOW YOU our exclusive method of construction, which is the foundation of that pure quality of tone always found in the NEWCOMBE.

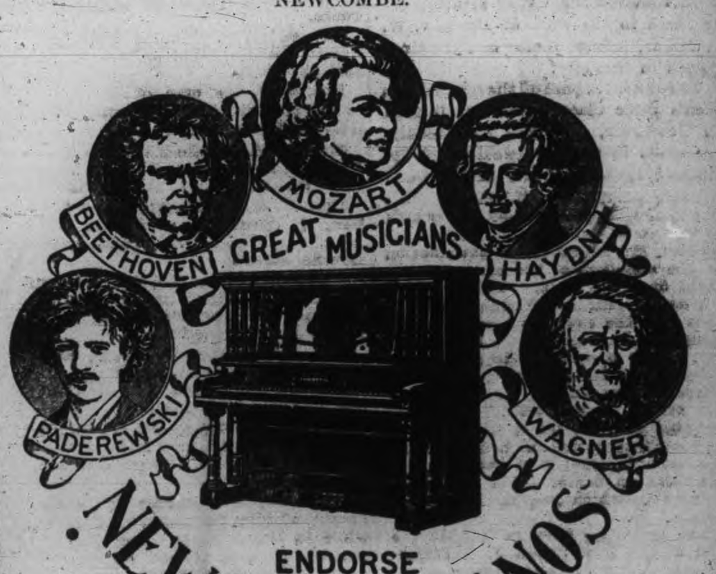

You are cordially invited to visit our Warerooms and examine our stock.

TAYLOR & WOOD

Dealers in Pianos and Real Estate

390 WATER STREET, PETERBOROUGH

ROBERT FAIR & CO., Ltd.

SATURDAY BARGAINS

Don't Miss the Opportunity to Shop here next Saturday. Many of the Items mentioned may not Appear at the Same Prices again, perhaps for another Year and You might just as well Share in the Final Waive of such Liberal Price Reductions

30 inch Wrapperettes in red, black, white and grey in check and floral designs; goods that were never sold for less than 15c the yard. Saturday **10c**

Grey Flannels, 27 and 28 inches wide, regular price 15c the yard. Saturday **10c**

Embroidery Flouncings, 27 and 28 inches wide, regular value 45c and 50c a yard. Saturday **25c**

50 dozen Ladies' plain **Black Cashmere Stockings** regular price 35c the pair. Saturday **25c**

Eiderdown Comforters, covered with superfine art sateen, large size, regular price $7.50 each. Saturday **$5.00**

Big Reduction in Prices on Extra Quality

TAPESTRY CARPET SQUARES

on Account of not Having All Sizes

2 Tapestry Carpet Squares, size 3x3½ yards, and one only do, size 3x4 yards, the former price being $10.00. Saturday **$6.95**

2 only Tapestry Carpet Squares, size 3½x3 yards; regular price $14.00. Saturday **$9.45**

Remnants in All-wool and Union Reversible Carpets at Great Price Reductions

2 Ends **All-wool Carpet**, 15½ and 15⅔ yards; the 90c per yard quality. Your choice Saturday at........ **59c**

1 End **Union Carpet**, 24⅓ yard, the former price of which was 40c the yard **27c**

10 only Fancy Cocoa **Door Mats**, cocoa centre, fancy wool border, regular price $1.00 each. Saturdry **50c each**

5 Pieces Fancy **Heavy Tapestry Furniture Covering** 50 inches wide, regular paice $1.00 and $1.25 the yard. Your choice Saturday for .... **62c Yard**

3 Pieces of Fine **English Linoleums** in floral designs, 2 yards wide, the 50c quality. Saturday **25c sq. yd.**

White Cotton Marsailles **Quilts**, assorted designs, the quality. Saturday **89c**

Men's Dark colored **Flannelette Working Shirts** large generous size, regular value 50c each. Saturday **39c**

We are in receipt of large shipments of **New Prints and Wash Goods, New Dress Goods, Silks and Dress Trimmings.**

You are very cordially invited to inspect the many new materials for spring.

Robt. Fair & Co. Limited

AT HOME WAS A GREAT SUCCESS

Ladies of St. Peter's Held Linen Shower in Aid of St. Vincent Orphanage

The success which attended the Ladies "At Home" held yesterday afternoon and evering in the St. Alphonsus Lyceum far surpassed the expectations of the ladies.

They were more than delighted with the attendance, and considering that it was the first of its kind, the success of the "At Home" is all the more remarkable.

The affair took the nature of a linen shower in aid of the St. Vincent Home for children, and the generosity of those who attended was not in any way limited.

In the afternoon, the ladies entertained and served refreshments. In the evening, a splendid program of musical numbers was given, and an informal dance followed.

The ladies who composed the two committees, to whose active efforts considerable of the success of the affair is due were: Entertainment committee—Mrs. J. C. Sullivan, Mrs. McFadden, Mrs. McGrath, Miss Nevin, Mrs. Quinn, Mrs. Merrell, Mrs. Geo. Ball, Mrs. McQuillan and Mrs. Donahue. Refreshment committee—Mrs. J. Daly, Mrs. Shannon, Mrs. Tooley, Mrs. LaPiante, Mrs. Sheeny and Mrs. Sharpe.

ASSAULT CASE WAS DISMISSED

Complainant Withdrew the Charge

A case of assault was dismissed by the Magistrate this morning, after considerable conflicting evidence had been heard. The complainant said that he went down to his sister's house, to obtain a settlement about some money he had lent her, and when down there had been assaulted by his nephew.

The nephew told a straighforward story however which seemed to appeal favorably to the magistrate, and he suggested that the complainant withdraw the charge to which he agreed.

THE OFFICERS OF ST. LUKE'S W.A.

The annual meeting and election of officers of St. Luke's Women's Auxiliary took place yesterday afternoon in St. Luke's Sunday School room. The president, Mrs. Gaskins, was in the chair, and opened the meeting with devotional exercises, after which, the reports were presented by the respective officers. A comprehensive view of the work of the year was then given. A feature of the meeting was the presentation of a life membership to Mrs. E. Langfeldt. The election of officers resulted as follows:

Hon.-President—Mrs. E. A. Peck.
Hon. Vice Pres.—Mrs. J. Phillips.
President—Mrs. Gaskins.
1st Vice Pres.—Mrs. E. Langfeldt.
2nd Vice-Pres.—Mrs. T. Moore.
Corres. Sec'ty—Mrs. J. Butcher.
Record Sec'ty—Mrs. J. F. Turner.
Treasurer—Mrs. J. W. Hickey.
Dorcas—Mrs. Jamieson.
P. M. C. Convenor—Mrs. E. Turner.
Superintendent of Juniors—Miss L. Stewart.
Secretary of Babies' Branch—Mrs. Phillips.
Organist—Mr. Moore.
Executive—Mrs. Gibbs.
Executive appointed by the rector—Mrs. R. J. Scott, Mrs. J. Heap.
Delegates for the annual meeting—Mrs. J. J. Butcher, Mrs. J. R. Hickey.

After this meeting refreshments were served.

REV. ARMSTRONG HERE SUNDAY

To Speak at the Presbyterian Churches of the City

Rev. E. A. Armstrong, assistant secretary of Foreign Missions of the Presbyterian Church in Canada, will pay a visit to this city on Sunday. He will speak in St. Paul's church Sunday morning, at St. Andrew's in the afternoon and will address the Young People's Society at Knox church in the evening.

Rev. Mr. Armstrong, who is a strong speaker, is well known here, having visited this city in connection with the Young People's Institutes.

OBITUARY

The Death of Wm. Campbell

The death occured last night of William Campbell of Bailieboro. The deceased was in apparently poor health yesterday, and death came suddenly during the night.

He was 61 years of age, well-known and highly respected. Surviving besides his widow, are three sons and one daughter, who are Messrs. W. S. Campbell of Peterboro, James C. and Harry Ross; and Miss Olive Campbell There were also several brothers and one sister.

The funeral will take place to-morrow at one o'clock.

A New Device

Four Belleville men have invented and patented an ingenious device to facilitate the handling of films for moving picture machines. It enables the operator to project a much clearer and steadier picture, and eliminates the rewinding device, now so much in use.

Steadily Improving

The young mail clerk who had parts of his body badly frozen, while walking from Norwood to the home of his uncle near Indian River, is still in the hospital and steadily progressing under the care of Dr. McNulty. Amputation was not necessary.

Immigrant Is Recovering

The young immigrant who broke his arm at Belleville this week and was brought to Peterborough, where a position was awaiting him, is recovering nicely. The farmer who had engaged him, came into the city for him to-day, unaware of the accident which had befallen his man. He will likely, however, take the man and his family out to his place, as the husband will soon be able to work.

L. O. L. No. 50

The regular meeting of Duke of Manchester L.O.L. No. 50 was held last night, with a large attendance of members. Two candidates were duly initiated into the Orange degree. Bro. Clarke, of Kenora, was present and gave a fine address. Considerable business for the wellfare of the lodge was transacted, and Bro. Barrie was appointed as delegate to represent the lodge at the meeting of the Eastern Grand Lodge to be held in Smith Falls on the third Wednesday in March.

L.O.L. Installation

At the annual meeting of the County L.O.L. at Madoc the following officers were installed:

W. M.—Wor. Bro. E. Jackman.
D. M.—Wor. Bro. Thos. Thompson.
Chap.—Wor. Bro. Rev. Saunderson.
Rev. Sec.—Wor. Bro. Robert Woods.
Fin. Sec.—Wor. Bro. Jas. White.
Treas.—Wor. Bro. W. S. Martin.
Lect.—Wor. Bro. H. L. Mack.
D. L.—Wor. Bro. John Knox.
D. of C.—Wor. Bro. S. McQuigge.

Next annual meeting to be held in the Village of Madoc on the first Tuesday in February, 1912, at 10 a.m.

CASTORIA

For Infants and Children.
The Kind You Have Always Bought
Bears the Signature of Chas. H. Fletcher.

Nova Scotia's Legislature opens today. A general election will follow when the House rises.

WHY THE OPTICAL INSTITUTE SUCCEEDS

There are Optometrists in Canada who do a larger business than ourselves. There are Optometrist and Opticians who do a smaller, but the Optometrists who does better work or gives better value has not pushed his head above the optical horizon. A strong statement to be sure, but when we point to twenty years of the best training and experience in both United States and Canada and over 27,000 persons helped to the best possible eyesight, are we not justly proud of our wor We are ever adding to our facilities and studying the latest methods. This is why we succeed.

The Peterboro Optical Institute
IN THE MARKET BUILDING

Appointments for eye examination for glasses by phones 1221.

J. W. Browett, Optical Specialist Dr. of Optics, Philadelphia, etc.

SATURDAY SPECIAL

Blankets, Comforters and Quilts at $1.19

This special offering for Saturday in Beddings is an extra and unusual Bargain. All these goods are large double bed sizes and best quality; sold regularly up to $2.00, Your choice on Saturday, for only **$1.19**

See Samples in the Window.

We clear all our Winter Stock in Ladies' and Gentlemen's Ready-to-wear Clothing at Lowest Prices. You can buy for Cash or Credit.

THE KNICKERBOCKER CO.

422 George Street Phone 711

NARY A KISS IN TEN LONG YEARS

New York, Feb. 24.— A despatch from Boston to The Tribune says, Married ten years and never was kissed. This is a story based on fact. Arthur H. Trower, of South Boston, is the unlucky individual who has been married ten years, and has never been kissed. And that isn't all for Trower has more hard luck staring him in the face.

His wife, Emily, who is authority for the statement that she has never once kissed her husband during the ten years of their married life, has brought contempt of court proceedings against him for failure to pay $15 a week alimony as ordered by the court. She was granted a divorce last month on the ground of cruel and abusive treatment. Trower says that he isn't able to pay the alimony.

NOTICE

This is the time to look over your spring ward robe Bring them to us and you will be surprised the improvement we can make in them. We clean, press and repair all outer garments worn by lady or gent.

— TWO STORES —

Geo. R. Record

73 Simcoe-st. - - - - Phone 669
204 Charlotte-st. - - - - Phone 575
Machine 357.

Rev. John McKinnon, B.D., of Pinkerton and Cazil, has accepted a call to Chatsworth, and will leave after March 5.

Reduced Prices

— of —

Choice Beef

— at —

Porter's Meat Market

410 George-st. Telehones 333

Sirloin and Porterhouse Steak per pound	17c
or 3 lbs. for	50c
Round Steak	15c
or 3½ lbs. for	50c
Shoulder Steak, 2 lbs. for	25c
Ribs of beef	13c
Shoulder Roasts	12c
Chuck Roasts	10c
Hind Quarter of Beef	10c
Front Quarter of Beef	9c
Lamb Roasts at	12½c to 15c
Pork Roasts at	12½ to 15c
Pork Chops off loin	15c
Suet for dripping	7c, 3 lb. 20c
2 lb. good Lard	35c

Goods Delivered Promptly.

SUCCESS OF THE REV. W. S. MAJOR

Now of Montreal and a Former Rector at All Saints' Church

The February number of the "St. George's Monthly," the parish chronicle of St. George's Church, Montreal, contains some very pleasing references to the work of the Rev. W. S. Major, former rector of All Saints parish in this city.

The annual report of the St. George's Men's Bible Class which was formed in December, 1909, and has steadily increased in numbers, zeal and helpfulness, speaks warmly of his work in this particular. When the class organized, a constitution by which it was to be governed was drawn up by Rev. Mr. Major, to the satisfaction of the members of the class, the objects of which are, "Bible Study" Christian Culture, Mutual Helpfulness and the extension of Christ's Kingdom throughout the world." Mr. Major was chosen to guide the class in the Bible study which choice the secretary affirms was "the master stroke of our work," as under his able guidance the study has proved most instructive and beneficial and has been the means of enabling the members to better fulfil the other objects for which they are banded together.

The following paragraph from the pen of the Rev. Canon J. Paterson Smyth, rector of the parish, also appears—

"The Men's Association met in Church last Wednesday evening for an impressive ceremony. Eighteen of their number, grown men, were being confirmed by the bishop, receiving the Apostolic rite of "laying on of hands that they might receive the gift of the Holy Ghost." It is a further indication of the spiritual growth in that Association and most heartily do I congratulate their president. Mr. Mayor, on this result of his intercourse with them. He deserves all the affection which they have for him. And now this gives him a higher satisfaction and reward,

J. PATERSON SMYTH

WHO'S COMING AND GOING

James Pinkerton of Toronto is a guest at the Munro House.

Miss M. Cattrick is visiting friends in Buckhorn before leaving for Toronto.

Mr. and Mrs. Charles McNeill, of Cavan, were visiting friends in the city yesterday.

Mrs. A. B. Spellman, of Hastings, is in the city visiting her brother, Wm. Hill, 621 Union street.

Mrs. E. R. Clarke and Miss Ruby Robinson have gone to Toronto, where they will visit for a few weeks.

Miss Gertrude Mantel', of Tilsonburg, is spending a few days with her sister, Mrs. J. C. Edwards, at 540 Downie street.

Miss Beatrice Dutton, who has been the guest of friends in the city for the past three weeks, has returned to her home in Toronto.

Mrs. John Miller, of Truro, Nova Scotia, who has been spending a few days with her friend, Miss Edmison, has returned to Ottawa.

Mrs. G. H. Edmison and her daughter, of Winnipeg, are spending a week with Mr. and Mrs. George Edmison, 458 Rubidge street.

Geo. Tait, representing the Gutta Percha Rubber Company, of Toronto, while in the city attending the convention, called on his son, who is Boys' Secretary of the Y.M.C.A.

Band at Street Railway Rink To-night

Don't Miss This

Frederick H. Wilson, the celebrated impersonator, in the great Daman and Pythias monologue recital at the Conservatory of Music Hall on Friday evening, February 24th, at 8 o'clock. Mr. Wilson captivated an overflowing house in St. Thomas on Tuesday evening. Tickets 25c., on sale at Clarke's jewelry store and Payne's drug store.

NO CONVICTION ON THE EVIDENCE

Youth Charged With Theft Must Report Monthly

Earl Schwier, the sixteen-year-old youth who was charged with stealing several small articles, including socks and pincers, from the lumber camp of Dickson brothers, Smith township, appeared before the county court this morning.

The evidence was not sufficient to convict him, and Magistrate Edminson, therefore, allowed him his liberty requiring him, however, to report on the first day of each month, commencing in April.

County Constable Cochrane made the arrest.

It appears that the youth hired to work with Dickson Brothers, at their lumber camp. He commenced work on a Thursday and left the camp the following morning, and soon after several articles were missed.

William Murray and the Dickson Brothers gave evidence, they being also employed at the camp.

When asked to tell his story in the witness box young Schwier said that he knew nothing about the goods that were stolen. When he hired with the camp it was on the understanding that he would not have to stay in it alone. He objected to the amount of swearing which went on in the camp.

Schwier has a bad record. He got into difficulty at Mr. Mervin's butcher shop at one time, and has spent part of a term at Mimico Reformatory, from which place he escaped.

In defending his conduct since then, the prisoner said that he had been converted.

Magistrate Edmison was very lenient with him, and advised him to try and secure some permanent employment at which he could earn an honest living.

Robert Townsend, a sectionman living near Nobles, was struck by a G. T. R. express near Eastwood and killed.

The $30,000 summer residence near Walkerville, of Tracy McGregor, of Detroit, was burned yesterday.

Whenever I take my trips abroad
How many exhibitions I see,
None can equal the CANADA PAINT
Its just the show for me!

—:o:—

EVERY ONE

should see the exhibit of

THE CANADA PAINT COMPANY, Limited,

at the Hardware Convention in Peterborough. It is an education.

The CANADA PAINT COMPANY are the largest makers of Paint and Varnish in the DOMINION of CANADA.

Your Spring Suit

We are ready for you with the newest, snappiest lines in Spring Suitings to measure. Many exclusive patterns that cannot be obtained elsewhere. We would like you to come in before the lines are broken and select your suit.

☞ We are Sole Agents for The House of Hobberlin, Limited, Toronto, Canada.

H. LeBrun & Co.

"The Style Store for Men"

SECOND SECTION

THE DAILY REVIEW

PAGES 9 TO 12

PETERBOROUGH, ONT., CANADA, FRIDAY, FEBRUARY 24, 1911

CANADIAN NOTES AND EVENTS OF INTEREST

BOY SCOUT MOVEMENT HAS PROVED SUCCESSFUL

SASKATCHEWAN LADS DO THE THING ON BIG SCALE.

Youth of the Prairies Keep Up the Old Spirit and Tradition of the Riders of the Plains In Their Military Training — Light Horse Is Made Up of Boys From 14 to 17 Years of Age.

Out on the fertile prairies of Saskatchewan the cadet idea has been carried to its highest development in Canada in the successful Horse Mounted Cadets. Five troops of boys from the age of 14 to 17 have been formed, annual encampments are held at which, for eight days, the lads follow the routine of the ordinary cavalry corps in camp. The training is thoroughly practical, the syllabus laid down for cavalry at camps of instruction being carried out in its entirety.

The idea is now three years old and its success is evidenced by the fact that each year has witnessed an expansion of the cadet corps, which now embraces units from Grenfell, Broadview, Moosomin, Indian Head, and Wolseley. The efficiency of the cadet regiment is promoted by the fact that prairie-bred boys seem to ride as a matter of course, and all of them are in a position to command the use of a mount at any time. The same element has contributed in large measure to the remarkable results secured by the cavalry corps recruited in the prairie provinces since autonomy introduced the militia to the Northwest, where previously the only scarlet jackets were those worn by the "Riders of the Plains," the Royal Northwest Mounted Police.

The 16th Light Horse Mounted Cadets wear smart khaki kits, with stiff-brimmed sombreros, carry the regulation rifle, and use regulation saddlery loaned for the encampments by the parent corps. The lads take the keenest interest in the work and it is no exaggeration to say that for efficiency and smartness they will give any regiment of militia cavalry in Canada a stiff brush for honors.

The cadet corps is an adjunct, in a sense, of the 16th Light Horse, one of the newer cavalry regiments on the Canadian Militia roster, which has already attained a splendid reputation for smartness, keenness and efficiency. The corps originally comprised four independent squadrons, formed in 1906, soon after autonomy was achieved. In April, 1908, a regiment was formed under the command of Lieut.-Col. R. J. Gwynne, who originally raised and commanded D squadron. The corps comprises the regimental staff of nine officers and 23 non-commissioned officers and men; and four squadrons each embracing six officers and 68 non-coms. and men on a peace footing. The temporary headquarters are at Grenfell, where the C.O. resides, and squadrons are located at Grenfell, Moosomin, Regina and Moose Jaw, with troops in adjacent towns and villages.

The regiment is at present armed with the Ross rifle and bayonet, all members above the rank of corporal carrying swords. The full dress is scarlet with lemon facings, while Wolseley helmet with cavalry spike and chain for state occasions. For undress, scarlet and blue serges are worn with steel chains, and blue breeches with single yellow stripe. Khaki uniform, general service pattern, is usually worn. The regimental crest is a silver semi-circle of maple leaves surrounding a moose head in gold, with the motto "For King and Empire."

Generals French and Otter and Col. Williams, inspector of cavalry, have inspected the 16th Light Horse, and warmly commended the work done by the regiment and the state of the lines. Manoeuvring exclusively by signal and the performance of the rough-riding squadron, whose members put their horses down from the saddle, then fire over the recumbent mounts, have especially pleased inspecting officers from year to year. Half the horses in the corps are thus trained to work that is rarely expected from militiamen. The cavalry efficiency cup in M.D. 10 has been captured by the 16th Light Horse ever since it was put up for competition.

The recital of the success attending the 16th Light Horse and its cadet branch would be incomplete without more than passing reference to the commanding officer, Lieut.-Col. Gwynne. The latter is from an old army family, Major.-Gen. Gwynne (retired) having commanded the Shropshire Light Infantry and many members of the family having served in the Royal Welsh Fusiliers as becomes an ancient Welsh line. Lieut.-Col. Gwynne has resided in Canada for many years, for a considerable portion of which he served as overseer (a post paralleling that of reeve in an Ontario municipality) at Grenfell. As a result of his work in this capacity, Grenfell is probably the most attractive town on the prairie stretches of the C.P.R.

On entering the militia Lieut.-Col. Gwynne devoted the major portion of his time to the corps under his command. He has secured every certificate issued by the schools of instruction, and had the distinction this fall of being appointed to command the Royal School of Musketry at Rockcliffe, a distinguishing evidence of appreciation and confidence on the part of the Militia Department.

The regiment pulls solidly together, good work is never overlooked, efficiency is observed and utilized and splendid discipline is secured without any manifestation of the iron hand that every member of the regiment knows is concealed within the velvet glove. The corps as a whole realizes the value of the work done by its commanding officer and it is probable that no commanding officer in the whole militia force has the respect and confidence of his subordinates to a higher degree than the officer who has brought the 16th Light Horse to the very front rank of Canadian cavalry regiments.

The trip over the Canadian Rockies is taking a high place in public opinion. Switzerland has long been the recognized European country for mountain scenery, but now the Canadian Rockies are fast coming into their own, and the bent of travel is westward. And it is only right that it should be. Nowhere on God's earth is there more wealth of color or more picturesqueness of panoramic display. Winding rivers, great fields of glaciers, small villages nestling at the bases of the hills, all flash by one after the other as the train tugs and strains its onward way, than in this Dominion of ours. Nature has played some queer pranks among these hoary summits. Six miles from Laggan, the highest point of the mountains a small stream running through a valley of the hills meets with an unusual fate. Unaided by any human means, the stream divides, one branch going to the right and the other to the left, eventually to mix their waters, the one with the Atlantic and the other with the Pacific.

At this point the stream has been crossed by a rugged arch, on which are the words "The Great Divide." This is one of the most famous points of interest on the mountain journey, and is a favorite stop-over point with tourists from every corner in the world.

COLD STORAGE FURS IN WINNIPEG

There is woe in Winnipeg. In the year 1909 there was such an extraordinary rush for furs among the votaries of fashion that prices soared to the clouds. All kinds of furs were in brisk demand. Muskrat skins, which, when divested of long hair and properly dyed, readily pass for seal, jumped 100 per cent. in value. Other skins, lynx, wolf and mink, found ready sale. So promising was the business that hundreds of thousands of skins were put in cold storage in anticipation of speculative profit. But, alas! fashion is a fickle jade. Furs are no longer a necessary adornment. The trappers have trapped in vain and the dealers are in the dumps. Muskrat skins, which a year ago brought 80 cents to $1.10, are now selling at 35 to 45 cents, according to color, while mink is selling as low as $3.50, which last season brought $6. Winnipeg weeps.

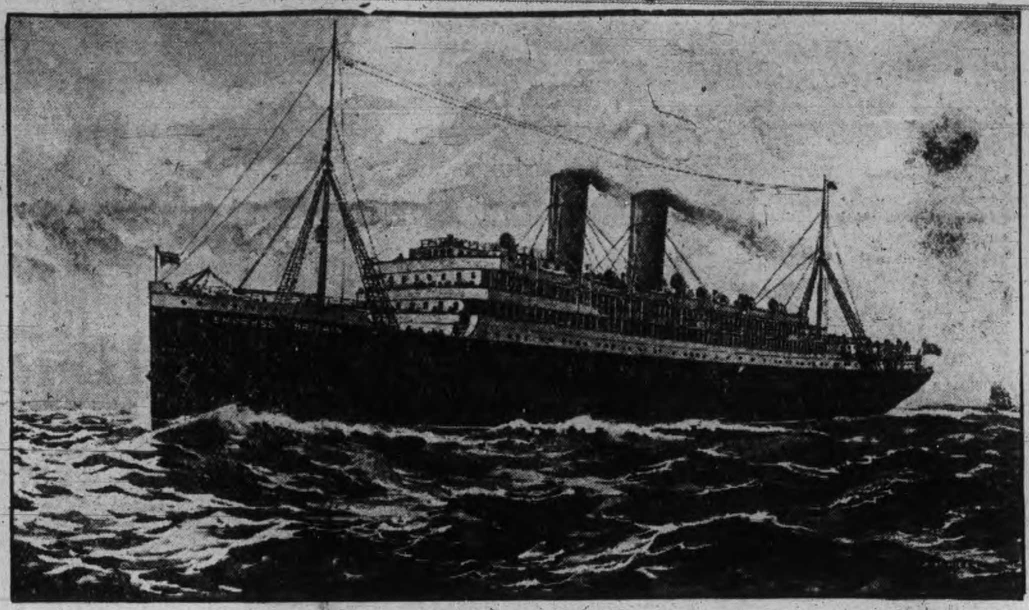

EMPRESS OF BRITAIN

One of the new palatial Royal Mail steamships of the Canadian Pacific Railway Company's Atlantic Service on the Canadian Route, Liverpool and St. John, N.B., winter service; Liverpool and Quebec, summer service. Length 570 feet, breadth 65 feet, displacement 20,000 tons, 18,000 horsepower, and makes the passage between Liverpool and Quebec in less than a week. Accommodation for 300 1st cabin, 350 2nd cabin, 1000 3rd class passengers. THE FINEST AND FASTEST STEAMSHIPS IN THE CANADIAN TRADE.

RUDYARD KIPLING TO MEDICINE HAT

Author Is Against City Changing Its Fine Old Indian Name.

Rudyard Kipling has written a characteristic letter to the citizens of Medicine Hat on being informed that the city contemplated changing its name. He assumes that the reasons actuating the citizens are that the name Medicine Hat has become a stock joke among the newspapers as "the place where the weather comes from."

A resident wrote Mr. Kipling telling him of the proposed change and setting forth that the name was a translation of the old Cree name of the place and rich in Indian tradition.

Mr. Kipling in his reply told the citizens to hold joyously and proudly to the present name of the town, which, he declares, "has all hell for a basement," and go forth as the only city officially recognized as capable of freezing out the United States. He thinks Medicine Hat can well afford to bear such a name when he remembers a few places in the United States, such as Schenectady, Tonawanda, Cohoes, Poughkeepsie, Podunk, Schoharie, Potomac and Oneonta.

Mr. Kipling also wrote:

But it is people and not prospectuses that make cities, and time has sanctified the queer syllables with memories and association for millions of our fellow creatures. Once on a time these places were young and new and in process of making themselves.

That is to say, they were ancestors with a duty to posterity, which duty they fulfilled in handing on their names intact, and Medicine Hat is today an ancestor, not a derivative nor a collateral, but the founder of a line.

To my mind the name of Medicine Hat has an advantage over all the names I have quoted. It echoes, as you so justly put it, the old Cree and Blackfoot tradition of red mystery and romance that once filled the prairies; also it hints, I venture to think, at the magic that underlies the city in the shape of your natural gas.

Believe me, the very name is an asset and as years go on will become more and more of an asset. It has no duplicate in the world. It makes men ask questions and, as I knew more than twenty years ago, draws the feet of the young men toward it.

It has the qualities of uniqueness, individuality, association and power. Above all, it is the lawful, original sweat and dust won name of the city, and to change it would be to risk the luck of the city, to disgust and dishearten old-timers not in the city alone, but the world over, and to advertise abroad the city's lack of faith in itself.

Many western towns are getting tired of the old names given them by the frontiersmen, and many outsiders are afraid they will adopt new names. Rat Portage now sounds like a sleeping car or an apartment house. Kenora is its name, to the disgust of those who would have the last great west retain the picturesque.

Moose Jaw thus far holds true to the old. So do Drinkwater, Saskatchewan, and Pinchers Creek, Alberta, and White Fish, Ontario.

Building Activity.

Tremendous building activity in some cities of the west is shown in a comparative table covering 27 cities, which appears in the January number of Construction. It will be observed that Regina and Moose Jaw, however, are somewhat laggardly, while Port Arthur shows tremendous strides: Berlin, $27,950; Brandon, $4,400; Brantford, $98,400; Calgary, $590,604; Edmonton, $52,606; Fort William, $411,480; Halifax, $24,350; Hamilton, $329,225; Kingston, $23,965; Lethbridge, $69,755; London, $31,074; Montreal, $905,427; Moose Jaw, $52,000; Ottawa, $230,100; Peterboro, $8,570; Port Arthur, $182,016; Prince Albert, $240,500; Regina, $50,240; Saskatoon, $184,210; St. John, $66,900; St. Thomas, $44,300; Sydney, $15,737; Toronto, $2,040,030; Vancouver, $1,897,885; Victoria, $104,259; Windsor, $84,200; Winnipeg, $371,200.

THE LAYMEN'S MISSIONARY MOVEMENT

Sir Andrew Fraser Will Come to Canada to Attend Conventions.

Sir Andrew Henderson Leith Fraser, K.C.S.I., who, according to a recent cablegram, has agreed to come over to Canada next autumn to assist in a series of conventions to be held under the direction of the Laymen's Missionary Movement, is one of the greatest living lay authorities on the practical side of missionary work in the east. He has been quoted as saying, as one who has had experience as a very high public official in India, that the missionary is the most powerful agent of lasting Imperialism now working in India. Sir Andrew's father, Rev. A. G. Fraser, D.D., was an eminent minister of the Scottish Presbyterian Church, while his mother was the daughter of another clergyman of the same denomination, Rev. J. Shaw. Such being his parentage it is easy enough to understand his taking an active and intelligent interest in church work. He was educated at the Edinburgh Academy and Edinburgh University, obtaining at the latter the degree of M.A. in course and that of LL.D. honorarily. In his twenty-third year, he, in 1871, entered the Indian Civil Service, and remained actively engaged therein until 1908, when he returned to Scotland, taking up his residence at Auchenleish, in Perthshire, where he has exceptional facilities for gratifying his ruling passion for the game of golf, and where he delights to entertain missionaries and other toilers in the Indian field, who may be after a spell of hard work recuperating in the old land before returning to renew the up-hill fight against fanticism, superstition, ignorance, and disease in Britain's Asiatic Empire. In his hospitality to missionaries Sir Andrew Fraser recognizes no denominational lines. His activities in the Indian service covered a wide sphere. He was a member of the historical Hemp Drugs Commission, which investigated the grave evils resulting from the general use of numerous vile drugs, and whose report resulted in the enactment of drastic remedial laws of the greatest importance. For two years he was Land Revenue Officer, an appointment which brought him directly into touch with all the local governing bodies in the country, and also with those holding Government concessions. The Government revenues increased materially during his administration, and incidentally many injustices and petty hardships imposed upon the poorer classes of natives disappeared. In recognition of these services he was created C.S.I. For some time he held the important appointment of President of the Police Commission, using his influence to keep down the illicit sale and use of opium and other harmful drugs, and making a determined effort to put a final stop to child murder and kindred heathenish practices, which in a few remote places had contrived to survive in spite of the law. From 1903 until 1908 he had the honor of holding one of the most dignified and influential appointments under the Government of India, that of Lieutenant-Governor of Bengal, and the year he received his commission to this office he was created K.C.S.I. Lady Fraser, who is Sir Andrew's second wife, is a daughter of Col. H. I. Lugard, I.S.C.

A CANADIAN IN THE BRITISH HOUSE OF COMMONS

Sir Charles Day Rose, Bart., Comes From Montreal.

Sir Charles Day Rose, Bart., who was recently elected by Newmarket to the British House of Commons in the Liberal interest, is not merely a native of Montreal, but was a very well known character in the commercial metropolis when a young man. In fact, as a boy attending the High School, he made a reputation for himself as a football player, a snowshoer and a swimmer. Later, being sent for several years to Rugby he distinguished himself as an athlete at that great English school. He had the honor of playing on the "School" football team, won a place on his "house" cricket team, and captured the championship of the school at broad jumping. He became, in fact, a fine all-round athlete, and when he returned to Montreal he figured conspicuously in the local athletic world, being always a sure selection for the city's best lacrosse, football, and cricket teams in those days. He was an active and energetic officer in the militia, too, being a captain in the old Montreal Garrison Artillery and in 1870 commanding his company at the skirmish at Trout River, on the Huntingdon frontier, when the Fenians were driven from their entrenchments by the volunteers supported by H. M. 69th Regiment. Shortly after this event he left Montreal to join his father and brother who had taken up their residence in England.

Sir Charles Rose, who was created a baronet by King Edward VII. in 1909, is the second son of the late Right Hon. Sir John Rose, Bart., who in his time was a very prominent figure in the public life of Canada. This former Canadian statesman was a native of Aberdeenshire, Scotland, and while yet a mere strippling, came to Canada with his parents and the rest of his family, and settled in the Eastern Townships. For a short time after he came to this country he acted as a tutor, and then went to Montreal to study law. He was called to the Bar of the Province of Quebec in 1842, and being a good speaker, a close student, and a hard worker and withal possessed of a striking appearance, he soon acquired a large practice at the Montreal Bar, the Hudson Bay Co. and many other large corporations being among his clients. After less than five years practice he was made Q.C.

On entering political life he was offered the position of Solicitor-General in the Macdonald-Cartier administration of the old province of United Canada. As Commissioner of Public Works, it devolved upon Sir John Rose to take charge of the arrangements made for the extended trip through Canada of King Edward VII. (then Prince of Wales). Sir John attended to every detail personally, and accompanied the royal visitor throughout. His Royal Highness was intensely pleased with all he did and with Sir John as a personality, and thus was laid the foundation of an intimate relationship which has existed ever since between the royal family and that of Sir John Rose.—Family Herald and Weekly Star.

It is said that Sir Wilfrid Laurier was among the first to congratulate Archbishop Gauthier on his appointment to Ottawa.

Rev. Wm. Shaw, principal of Wes- critical condition.

A dog awoke D. E. Terry of Kingston, in time for him to see a burglar escape from the window.

North Wellington Liberals endorsed reciprocity, and elected R. M. Hazelwood, of Clifford, president.

A FEW CANADIAN PULP STATISTICS

According to statistics collected by the forestry branch of the Department of the Interior, there were 622,129 cords of pulpwood used in Canada during the year 1909. Of this the total value at the mill was $3,404,080. In spite of a decline in the price of pulpwood, the value of the wood consumed increased more than $550,000 over that used in 1908, the quantity used being more than 30 per cent. in advance of that used in the previous year. There are some sixty pulp mills in the Dominion.

Three-fifths of the pulp wood cut in Canada during 1909 was exported to the United States for manufacture. Nearly all this wood went from Quebec.

The manufacture of the pulp wood exported in 1909 kept 69 out of the 251 pulp mills of the United States running at full capacity for the year. Had it been manufactured in Quebec, it would have kept running 71 mills of the same size as those now running in Quebec.

TEN YEARS OF OUR CENTURY

Ten years of "Canada's Century" is now on record. There is one phase of Canadian development which the story of a decade brings out very prominently. On January 1, 1901, there were half a dozen cities in Canada worth talking about—as centres of development. To-day there are a score. Ten years ago the two first cities were little more than half their present size. Winnipeg was just emerging from the fur-post era with forty thousand population, plank sidewalks, and for the most part wooden buildings. Vancouver was an isolated seaport town—a city only by statute and in the promise of things to come. Victoria was mainly a residential big town. Edmonton had 2,000 population and no railway. Calgary was still a big cow-town with a few sandstone blocks. Regina was a huddle of wooden buildings in a sea of treeless land. Saskatoon was a temperance village, with a train three times a week. Prince Albert was just getting over its failure to corral the Klondike outfitting trade. Medicine Hat knew nothing of the gas in its basement. Fort William and Port Arthur were a pair of stopping places half asleep on the edge of Lake Superior. The "Soo" was just beginning to be an iron centre—with Clergue as the dominant factor. Brantford was a small market city, and Ottawa had not yet discovered Chaudiere horse-power.

CANADIANS WHO HELPED MRS. EDDY

It will be of interest to Canadians to know that two of the chief lieutenants of the late Mrs. Mary Baker Eddy and men who helped to make her great success, are Canadians.

Mr. Archibald McLellan, chairman of the board, had the confidence of Mrs. Eddy, who, despite her deeper interest in spiritual matters, had a knowledge of the world which made her an excellence judge of men. He is also the editor of the Christian Science publications issued in Boston. Mr. McLellan was born in New Brunswick in 1857 and when a boy went to Boston. He was admitted to the Bar in Chicago. Mr. McLellan became actively identified with the Christian Science movement in 1895 and since 1907 he and Gen. H. M. Baker have been trustees of the property of Mrs. Eddy.

Mr. Adam H. Dickey, private secretary to Mrs. Eddy and a director, spent most of his life in Kansas City, Mo. He was born in Toronto, Ont., on June 26, 1864, and received his education in the model schools of that city. In 1881 he went to Kansas City. He was converted to Christian Science in 1897, retired from the manufacturing company and in 1899 became a Christian Science healer. At that time the Scientists had no church in Kansas City and Mr. Dickey was influential in building up the first church of that faith. Mrs. Eddy summoned him to Boston three years ago and offered him the place of private secretary, which he accepted. Her last official act was to recommend his appointment to the board.

PUBLIC BUILDINGS FOR BRANDON

Samuel Hooper, provincial architect for Manitoba, is preparing plans for new Government buildings, to cost over $3,000,000, according to estimates. The proposed buildings include new legislative buildings, a new agricultural college and a new asylum at Brandon, to replace that destroyed by fire about six weeks ago.

Welland's Remarkable Growth.

Statistics which have just been compiled, show that Welland has had a greater growth during 1910 than during any previous year in her history. When the new factories which have located in the town are completed in 1911, it is expected that the population will practically double again, as it has done each year during the past three years.

"Few large fortunes can now be made in any part of the world except from one cause--the rise in value of real estate."

—*From Andrew Carnegie's book, "The Empire of Business"*

CLARE

"THE WHEAT CENTR

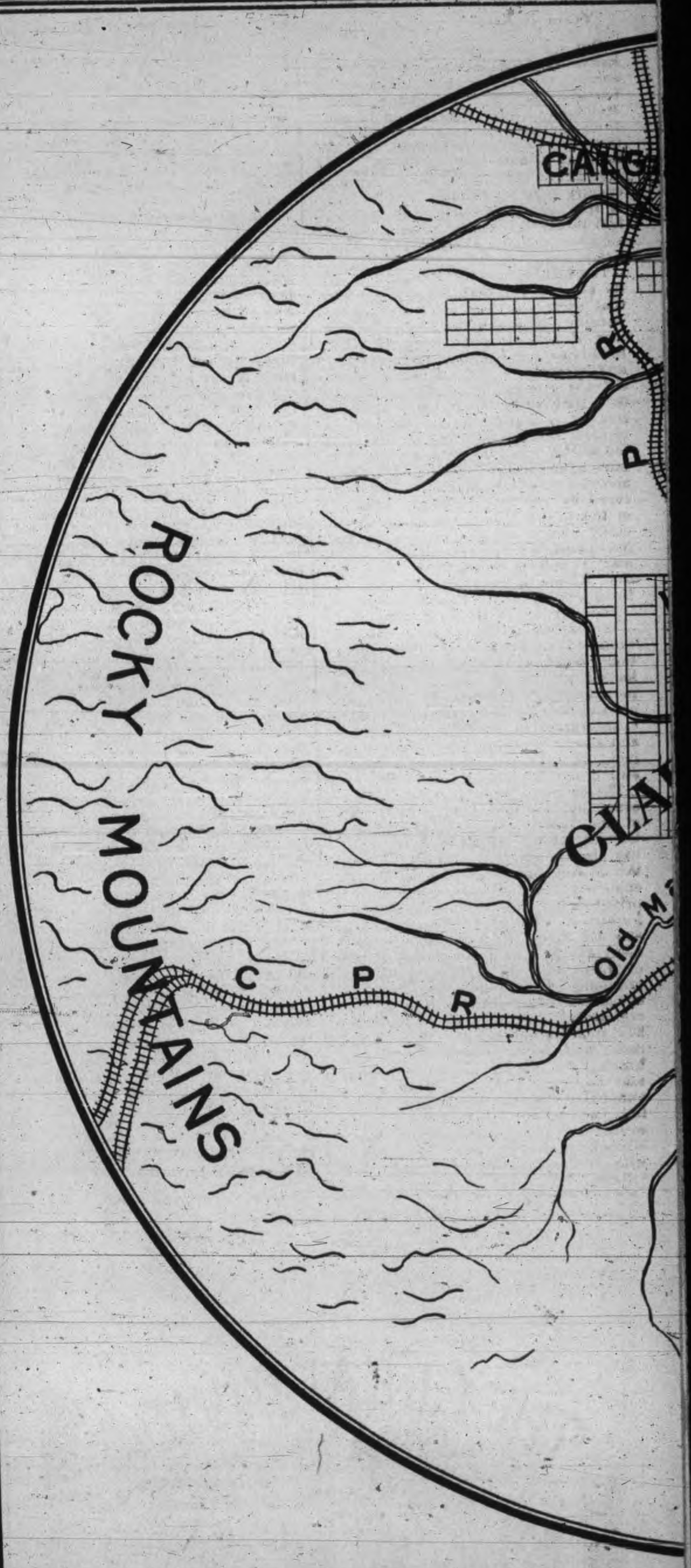

THE PRESENT CLARESHOLM

WHILE the opportunities in the "Last and Greatest West" are varied and unlimited, and untold numbers of the best investments are overlooked in the mad rush for the goal, the primary principle of successful Real Estate investment is foresight.

CLARESHOLM is eighty-one miles south of the City of Calgary and ninety miles north-west of the City of Lethbridge; on the Canadian Pacific Railway, their receipts at this point run from $30,000 to $50,000 per month. The Company is building this year, 1911, a new Railway Station and Offices to cost at least $25,000.

CLARESHOLM, in Sunny Southern Alberta, is surrounded by the best Wheat Land, (the best in the Province), and in the year 1908 more grain was shipped from this station than from any other point west of Winnipeg, viz., 1,500,000 bushels, while in 1909 the yield was increased to 2,600,000 bushels.

The unique position of CLARESHOLM, both geographically and topographically, assures its continued prosperity, and it will always hold the proud distinction of being "The Leading Grain Town of the West."

CLARESHOLM is the best Town in Southern Alberta, and at present prices, Real Estate will bring large profits to the fortunate investors. Factory and warehouse property will be in great demand. Property on the main street is **NOW** selling on the CLARESHOLM market at from $150 to $200 per frontage foot.

With the advent of the announcement of two mammoth elevators, (making six in all, with a capacity of 600,000 bushels), to be erected this year in addition to the proposed entrance of **TWO NEW RAILROADS** to assist in transporting the enormous yield of **ALBERTA RED**, in the famous **CLARESHOLM DISTRICT**, the possibilities of CLARESHOLM present themselves as the **OPPORTUNITY OF THE YEAR.**

POPULATION, 1911 - - 2,300

"The Town tha

Watch for Double-Page Announcement of Vernon

HERBERT J.

WELL KNOWN AND RELIABLE -

SHOLM

It is confidently expected that three Railways will be operating in and out of Claresholm within three years.

SOUTHERN ALBERTA"

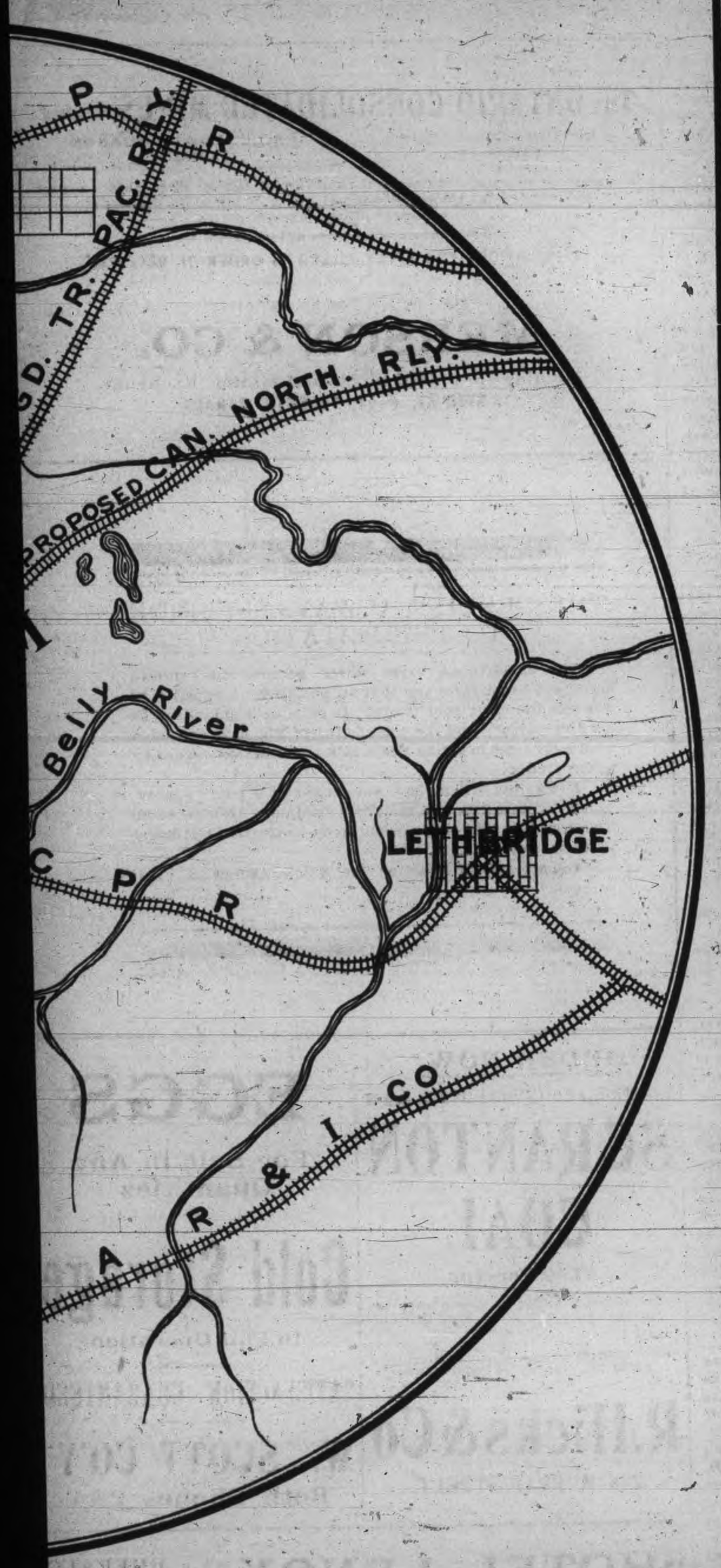

THE FUTURE CLARESHOLM

COLD Hard Facts are stubborn, unsurmountable and sphinx-like. The establishment of the proof of a fact makes it a reality, regardless of the seemingly apparent conditions. The CLARESHOLM of to-day evidences without question, **OPPORTUNITY** — The CLARESHOLM of the future will subsequently prove the **REALIZATION**.

CLARESHOLM'S future as a grain centre is assured; every year the yield has more than doubled. Seventy per cent. of the grain grown in this district is handled at **CLARESHOLM.**

Yields of Wheat in Southern Alberta, Year 1909

District	Total Yield in Bush.
Claresholm	1,938,837
Lethbridge	917,637
Cardston	885,064
Nanton	374,267
McLeod	293,098
High River	263,397
Pincher Creek	261,716
Medicine Hat	228,788
Okotoks	118,839
	5,281,643

These figures are guaranteed and published by the Provincial Department of Agriculture

Record Yields in the Claresholm District

FALL WHEAT	Bush. per Acre
E. Oncowall	66.25
J. Earlby	65.00
O. J. Amundson	60.00
A. Stevenson	41.77
A. Johnson	38.00
J. Montgomery	35.00
OATS	
O. J. Amundson	125.00
Travis Bagley	105.00
John Thime	84.44
E. O. Galde	83.72
Carl Galde	82.50
G. Williamson	81.50

The Canadian Pacific Railway is unable to handle the grain with satisfaction to the Elevator Officials and farmers and their complaints have been heard with favor by the officials of the new railroads, viz., Canadian Northern Railway and the Grand Trunk Pacific.

Besides the mammoth yields of grain, the coal industry of the district, which heretofore has practically been left undeveloped, will be in operation, supplying fuel for its railways and local industries. To the west of the town, 10 miles distant ranching has been successfully carried on by old, experienced companies for 20 years. The city of Calgary will have a population of from 75,000 to 100,000; Lethbridge will have at least 35,000, and **CLARESHOLM'S** growth during this period with the many advantageous steps of development will be 10,000 or 15,000 to say the least. Property values, business and industrial franchises will be at a premium. The increase in growth will proportionately affect the conditions which merited such. **CLARESHOLM** offers its unquestionable possibilities to you to share in the development of its resources and natural advantages as embodied in the opportunity of the year.

POPULATION, 1915 - - 15,000

s Born Plucky"

Property, Claresholm, Tuesday, February 28th, 1911

TUART & CO.

HOME OFFICE: CLARESHOLM, ALTA.

EAST CITY

COAL

And Wood Yard

MAIN OFFICE—111 Hunter Street East
Phone 96

All si es of the best mined Coal delivered promptly to all parts of the city. Terms strictly cash.

$7.50 Per Ton for December

Hardwood, $6.00 per cord. Best Mixed Wood, $4.50 per cord. First class Tamarac

WEIR & O'BRIEN

ARCH. WEIR *JAMES O'BRIEN*

AN ALPINE CLUB SONG.

Mr. L. S. Amery has well expressed the spirit of the Canadian Alpine Club in the following verses, appearing in its journal. They are an adaptation of the well-known Harrow football song, "Forty Years On," written by E. E. Bowen, and set to music by John Farmer:

Forty years on, when afar and asunder
Parted are those who are singing to-day,
When you look back, and forgetfully wonder
What you were like in your work and your play;
Then, it may be, there will often come o'er you
Glimpses of days when your pulses beat strong;
Dreams of the mountains shall float then before you,
Echoes of notes from our camp-fire song.

Chorus:
Follow up! Follow up! Follow up!
Hear it ringing again and again;
'Tis the call of the heights to the plain,
Follow up! Follow up!

Oh! the great days in the distance enchanted,
Days of fresh air in the snow and the sun;
How we rejoiced as we toiled and we painted—
Hardly believable forty years on.
Then, you will say, not a feverish minute
Strained the weak heart or the wavering knee
Was the day hard? We were bound to be in it,
And neither the last nor the faintest were we.
Follow up! etc.

Forty years on, growing older and older,
Shorter in wind as in memory long,
Feeble of foot and rheumatic of shoulder,
What will it help you that once you were strong?
God, give us summits to stir our endeavor,
Peaks to be conquered in earnest or fun;
Grant we mount eagerly, fearlessly ever,
Twenty, and thirty, and forty years on.
Follow up! etc.

Now the great peaks watching silently o'er us,
Sentinel guards of our camp and our land,
Bid you remember the morrow before us,
Bid us take thought for the task we've in hand;
So from the camp-fire we must be going;
Wishing each comrade a pleasant good-night;
Soon on the summits the dawn will be glowing;
We must be there to salute her aright.
Follow up! etc.

AYRSHIRE CLUB MEETING CALLED

To Take Place at Campbellford —All Breeders Invited

There will be a meeting of the Mente District Ayrshire Breeders' Club at 10 a.m., Tuesday, February 28th, in the St. Lawrence Hotel, Campbellford. The Ayrshire breeders of Peterborough, Hastings, Prince Edward and Northumberland and Durham are represented by this club. All breeders of pure-bred Ayrshires are cordially invited to be present on this occasion.

The speakers secured for this occasion are—H. S. Arkell, of the Dominion Live Stock Branch, Ottawa; W. F. Stephen, of Huntington, Quebec, and H. B. Cowan, of Farm and Dairy, Peterborough. These men need no recommendation. Addresses relating to dairying and to Ayrshires will be given. Make it a point to be present.

GRAND TRUNK RAILWAY SYSTEM
RAILWAY TIME TABLE.

	ARRIVE	DEPART
Lindsay, Orillia, Midland, Gravenhurst, North Bay, Stouffville and Toronto ...	11.40 a.m.	8.30 a.m
	9.00 p.m.	5.35 p.m.
Port Hope, Toronto, London, Detroit, Chicago and west, Niagara Falls, Buffalo, Cobourg, Montreal and east	8.25 a.m.	11.45 a.m.
	5.30 p.m.	9.05 p.m.
Toronto, Lindsay, Stouville, Uxbridge and Markham...	10.15 p.m.	7.10 a.m.
Lindsay Local	8.15 a.m.	9.10 p.m.
Hastings, Campbellford, Madoc, Belleville, Kingston, Montreal and east...........	8.10 a.m.	8.30 a.m
	8.55 p.m.	1.40 p.m
Lakefield	10.00 a.m.	8.35 a.m
	5.15 p.m.	12.26 p.m

CANADIAN PACIFIC RAILWAY.

GOING EAST—
11.28 a.m. for Norwood, Havelock, Ottawa, Montreal.
7.47 p.m. for Indian River, Norwood, Havelock, Tweed.
12.10 a.m., midnight, Ottawa, Montreal.
1.01 a.m., midnight, Ottawa, Montreal.

GOING WEST—
5.26 a.m., for Toronto, Hamilton, Brantford, New York, Woodstock, London, Chatham, Detroit, Chicago, etc.
5.51 a.m. for North Toronto, West Toronto; connects with above train at West Toronto.
7.42 a.m. for Cavanville, Burketon, Myrtle, Lindsay, Toronto.
4.38 p.m. for Toronto, Hamilton, Galt, Woodstock, London, Chatham, Detroit, Chicago; also Fort William, Winnipeg and all points in Canadian Northwest.

READY FOR A JOKE.

The Customs Official Had a Sense of Humor Himself.

In the smoking room of the Hotel des Iles Britanniques at the lovely resort of Mentone, on the French Riviera, some three years ago two Englishmen met. After half an hour's conversation the Englishman from Manchester said to his new acquaintance from London:

"I say, old fellow, would you mind taking a small parcel for me to Paris and have it sent to this address there? I'm leaving for Milan in the morning."

The Londoner willingly consented to do this much for one of his countrymen.

"Awfully good of you. I'll have the boy take the parcel to your room in the morning," acknowledged the Englishman bound for Milan.

In the morning the package was left at the other's room.

"So that is what he calls a small parcel," he exclaimed. "And what might it contain? A package of such size the custom officers would certainly want opened. What—cigarettes and 3,000 of them! Is it possible that any one could have the audacity to ask such a favor—to smuggle 3,000 cigarettes into France! That chap shall pay for this, for I shall declare these cigarettes and leave them to be called for when the duty is paid."

The Londoner left Mentone that afternoon. The following day he was in Paris at the Gare de l'Est, his luggage ready for examination.

"Anything dutiable?" asked the customs officer.

"Nothing," replied the Englishman, "excepting in that parcel there."

"What does it contain?"

"Three thousand cigarettes," said the Londoner, with a smile upon his face—a smile of embarrassment at having such a parcel with him.

The Frenchman raised his hands in the air and laughed heartily. He, too, was as ready for a good joke as any one, and on each piece of the Englishman's luggage went his O. K. cross.

Hardly realizing what had happened, the Londoner found himself riding in a taxicab along the streets of Paris with the parcel of 3,000 cigarettes under his arm and nothing left to do but to deliver it as he had been asked.

BEAT THE BANK.

A French Naval Officer's Daring Expedient at Monte Carlo.

Those who have visited Monte Carlo have heard of if not seen the pitiful ruin of many an unfortunate person who has lost his last franc in playing at roulette in that palatial gambling den. All are not so fortunate as to have an armored cruiser at their disposal, as was the case with a French naval officer some years ago. He had gone ashore in the morning with naught in his pockets but his own earnings. By noon it was all gone.

If he but had another 500 francs he was sure of winning. During those morning hours of failure he had worked out a system, and with just a few francs more success was certain. He would use the ship's money. Perhaps it was not just the right thing to do, but in another two hours he would be able to return it, would have recouped his own loss and have won who knows what fortune besides.

At sunset he returned to his ship a ruined man. The system, like all systems of the sort, had failed. What was to be done? To return home would mean a dishonorable discharge, lifelong disgrace, if not even more severe punishment. Death seemed the only alternative. But no; he would make one final attempt to save himself. He would force the authorities of Monte Carlo to return to him what he had lost or he would blow up their gambling palace!

As soon as he was again on board his order was: "Clear decks for action. Raise the muzzle of every gun and let them point toward the heights of Monaco."

Whatever the sailors might think of such an order mattered little; obey they must. With all haste a messenger was sent ashore with a note, and the captain meanwhile paced the deck in silence awaiting the reply—a reply which meant life or death to him.

Finally the messenger returned carrying a bag of gold coins. That night the French cruiser weighed anchor and quietly steamed out into the Mediterranean, her captain happy that he had fared no worse and the authorities of Monte Carlo only too glad to be rid of so dangerous a visitor.—Washington Star.

Virtuous Indignation.

"The reporter who came to see about the fancy ball was a horrid creature."

"Why?"

"He asked for my picture to publish with the account, and I told him indignantly I did not care for such notoriety. Then I had to go out of the room a minute and forget my picture, which was lying on the table near where he was standing, and"—

"He took it and put it in?"

"N-no; he l-left it there."—Baltimore American.

Bossing the Boss.

"Your clerks seem to be in a good humor," remarked the friend of the great merchant.

"Yes," replied the great merchant. "My wife has just been in, and it tickles them to death to see somebody boss me around."—Philadelphia Record.

On Her Side.

"I didn't know you had any idea of marrying her."

"I didn't. The idea was hers."—Lippincott's.

Six Poles were arrested in a gambling raid at Berlin, Ont., about $75 being found on the table.

VERBAL PITFALLS.

Traps That Await English Speaking Tourists In Portugal.

THERE ARE NO TOES THERE.

But, Then, One Has Twenty Fingers to Make Up the Loss, Fingers of the Hand and Fingers of the Foot—Oddities of the Verb "to Walk."

The Englishman or American in Portugal who thinks in his own language and tries to speak in the language of the country he is visiting is a great smile producer.

For instance, you never marry anybody in Portugal unless—strange paradox—you happen to be a priest. You marry "with" your beloved Maria, and the priest marries you both. In the same way you never dream about anybody, but always "with" them.

When the landlady at your boarding house is ladling out your soup you call out, "Arrive." You are telling her to arrive at the stopping point—in other words, that you don't want more than she has put out. When you see a child that you want to fondle at the other side of the room you say to her, "Arrive here." And the child promptly "arrives."

In England when we speak of walking we refer to a certain use of the legs. But the Portuguese verb "to walk" has many more significations. In Portugal not only do the people walk, but also the carts and cars walk, the trains walk, a balloon walks, and a boat walks. Stranger still, the hands of a clock walk round the face! A clock, by the way, never goes; it "works."

Unless you are very intimate or very rude you never say to your fair partner at dinner, "Will you have some bread?" etc. You inquire, "Will your excellency have some bread?" or, "Will the lady have some bread?" the "lady" meaning not some other lady, but your fair partner herself.

In spite of winter you are never cold in Portugal unless you are a corpse. You are "with" cold. In the same way you are occasionally "with" heat, "with" headache, "with" hunger or "with" thirst. When you have occasion to discuss the weather you say, "It 'makes' cold," "It 'makes' fog," etc. On your way home from an entertainment you tell your companion that it "makes" dark.

If speaking of her husband a wife says he is a "tame" man. She merely means that he is a man of peace and justice.

The word "house" means more than with us. Your buttons share your own privilege of living in a house. The buttonholes are called "houses of the buttons." The squares on a chessboard are also "houses." You don't say, "I'm going to shave." You say, "I'm going to 'do' the beard." Neither do you say on the way to the barber's, "I'm going to get my hair cut," but you say, "I'm going to cut my hair."

When you are in Portugal you have twenty fingers, but no toes. If you want to make a distinction you say "fingers of the hand" or "fingers of the foot." Instead of telling the servant to set the table you tell her to "put" it. When you go to the theater you "assist." You don't mean by that that you "come on" nor even that you do a little scene shifting. You mean that you are there.

Residents in flats who meditate taking a holiday in Portugal will be relieved to hear that no one plays the piano there. They merely "touch" it. Neither do they ring bells. They "touch" them also. But they "play" stones, meaning that they throw them, and a ship at sea "plays" when it pitches and tosses.

Be careful how you tell your landlady that you intend to dine out or she may think, with a shrug of the shoulders, that you intend dining "outside"—i. e., in the garden. In answer to the kind inquiries of your friends don't say that you are well; say that you are "good." Be careful in your use of words. Some words similar in form are widely different in meaning, as an American missionary once discovered to his cost when preaching in Brazil, once a Portuguese colony. His subject was "The Prodigal Son," and he gravely informed his hearers that when the young man returned home his father killed for him the fatted beetle! But he had merely made a mistake in one solitary vowel.

A "sleeping" bridge means a bridge that is immovable (not a drawbridge). Stagnant water also "sleeps." So do trucks or trains that wait anywhere during the night. When they laugh in Portugal they "untie themselves to laugh," and when they cry they "unmake themselves in tears." A persistently unfortunate man says, "I am so unlucky that if I fell on my back I should break my nose!"—London Answers.

Hopeful Names.

Two bright looking colored boys about seven years of age laughingly accosted a lawyer on the street. The man stopped and asked the boys their names.

"Johnsing," was the reply. "We'se twins."

"Well, what are your first names?" insisted the amused questioner.

"Mah name," answered one, "is Soda, and his name," pointing to the other, "is Saleratus. Maw done lose all de others, and she give us names she find successful in raisin'."—Newark Star.

Greatness is its own torment.—Theodore Parker.

Guelph will put its sewage disposal plant in good condition and avoid damage suits for polluting the river speed.

DINING ON SEA URCHIN.

Queer Way In Which the Glutton Starfish Devours Its Prey.

Fights to the death are common between sea urchins and starfish. The starfish when ready for battle raises one of his arms toward the sea urchin. The urchin shoots out all his bristling spines, or needles, and, in addition to his always visible arms, brings out an arm that is never seen unless it is needed for active use. This usually invisible weapon is a sort of nipper, edged with teeth. During one fight between a sea urchin and a starfish the starfish, with a sudden movement, broke off the pincers of the urchin.

The pincers remained imbedded in the flesh of the starfish. Finding his chief weapon gone, the urchin drove all his needles into the back of the starfish, not all together, but one after another, with all the method of calculated action. As the needles entered the back of the starfish the starfish broke them, one by one. The urchin, rendered powerless by the loss of his needles, made a few mechanical movements in self defense and then lay motionless and powerless on the water. After a few minutes' hesitation and a close scrutiny of his subject the starfish approached the urchin and prepared to devour him. But as the urchin was six times larger than his mouth he turned out his stomach in the manner noted by naturalists as a common maneuver of certain animals and, having rejected his stomach lining, inserted the urchin's carcass, spines and all. During the time consumed by him in the struggle of digestion he was closely observed. Having writhed in agony for some days, he began to show a change of appearance. The distention of his middle decreased, and his movements lost their spasmodic character. Later he was seen to move with more activity. One morning, warmed up for action by the power of the sun's heat, he moved his stomach rapidly from side to side and from top to bottom and rejected the spines, fins, bone plates, jaws—everything that had not disappeared during the process of digestion. The elimination accomplished and his appetite satisfied, the starfish replaced his stomach in its normal position and resumed the even tenor of his life.—Harper's Weekly.

The Great Art of Dying.

To die without rebellion and without weakness is the masterpiece of a man. A mountain guide whose name the London Mail does not mention in narrating the story of his heroism, with two others, was leading a party over one of the most dangerous passes of the higher Alps.

The men, as is usual, were tied together by a long rope. As they scaled a wall of ice they slipped on the edge of a frightful chasm. The guide was at the end of the rope.

Without his weight there was a chance for the others to regain their footing; with it his experienced eye told him there was none. With instant courage he drew his knife from his belt and said quietly to the man next him:

"Tell mother how it happened, Edmond."

He cut the rope and fell, never to be seen again.

Absentminded George Dyer.

At Clifford's inn lived George Dyer, who lives in history chiefly as the man who walked out of Elia's house in Colebrooke row and into the New river, neck deep, and had to be revived by Lamb and his sister with hot brandy. Lamb was never tired of relating the incident. Dyer, an inoffensive, absentminded old scholar, had Leigh Hunt's friendship as well as Lamb's, and the other essayist has told how, calling on Dyer in answer to an invitation to breakfast, it was to find no butter, no knives and no spout on the teapot. Dyer was so wedded to life in the inn that he wedded his laundress too.—London Spectator.

The Largest Islands.

Australia has long been classed as the least of the continents and not as an inland. The largest islands are graded downward in the order of their size, as follows: Greenland, 850,000 square miles; New Guinea, 312,000; Borneo, 280,000; Madagascar, 230,000. In the absence of exact surveys these areas are rough estimates and must be considered only as approximations, but it is not likely that careful measurements will introduce corrections so large as to change the order of the four. Australia is but slightly smaller than the continental United States excluding Alaska.—Exchange.

Already Trained.

"I suppose you always prefer to enlist men who are not married?" I remarked to the sergeant who has charge of the recruiting station on Cannon street.

"No; you're mistaken there," he hastened to reply. "I prefer married men every time. You see, we don't have to go to the trouble of teaching married men to obey."—Chicago News.

Heartless Husband.

"Want to go to the theater tonight?"

"I have nothing to wear," said the wife pointedly.

"Then we'll go to one of those moving picture shows where it's dark."—Louisville Courier-Journal.

The Right Ring.

The Father—That young fellow who has been calling here lately is a very fine young man. He has the right ring about him. The Daughter (eagerly)—Has he? Have you seen it? Is it a diamond?

Suspicion is very often useless pain.—Johnson.

PILES CURED IN 6 TO 14 DAYS
PAZO OINTMENT is guaranteed to cure any Case of Itching, Blind, Bleeding or Protruding Piles in 6 to 14 Days or money refunded. 50c.

THE ONTARIO CONSOLIDATED MINES, Limited.

AUTHORIZED CAPITAL $850,000.00 PAR VALUE OF SHARES 25c EACH

10 acres in the richest part of Cobalt, the world's most famous Silver Field. 4 acres prospected, showing 6 well defined calcite veins. Shaft 60 feet deep and all necessary buildings on property.

Write for prospectus, maps and specia letter.

APPLICATIONS FOR STOCK FILLED IN ORDER OF RECEIPT.

FOR FURTHER PARTICULARS APPLY

MERSON & CO.

Members Standard Stock and Mining Exchange
16 KING ST. WEST, TORONTO, CANADA.

THE GENUINE ALWAYS SUPERIOR TO THE IMITATION

The experienced buyer never permits the shrewd merchant to convince him that an imitation is superior to the genuine advertised article. In refusing a substitute he protects himself and the manufacturers who have expended enormous sums in giving the public information regarding their products.

Advertised articles have stood the test of public approval on their merits and materials embracing their make up The mere fact that they are imitated is competent testimony of their worth.

You are safe in rejecting the article offered as "just as good."

ORDER NOW
The STANDARD ANTHRACITE D. L. & W

SCRANTON COAL

$7.50 Per Ton

The Standard Anthracite at standard price Builders' Supplies. British Columbia Shingles.

Hardwood $6.00 per cord. Firstclass Mixed Wood $4.50 cord. Cutting and Splitting extra.

R. Hicks & Co
248 MURRAY STREET

EGGS
For Sale in Any Quantities

Cold Storage
In Full Operation

SATISFACTION GUARANTEED

W. SCOTT CO'Y
Both 'Phones 264

"HOTEL LENOX" BUFFALO N. Y.

FIREPROOF THROUGHOUT

MODERN HIGHEST GRADE UNEXCELLED SERVICE.

Patrons may take Taxicabs or carriages from Depots or Steamboat Landings direct to hotel, charging same to The Lenox.

EUROPEAN PLAN
$1.50 per day and up

Attractive Restaurant Prices.

When in Buffalo stop at The Lenox. The accommodations and service are sure to please.

C. A. MINER, Mgr.

A Want Ad in The Daily Review

will find the right worker for that job. For the work-seekers who are versed and practised in "nowadays ways" of doing things are sure to turn FIRST to the offers of employment found in The Daily Review, "which is why" an employer is enabled to choose the BEST man or woman for the work to be done

PROBABILITIES
Fine and decidedly mild on Sunday.

THE DAILY REVIEW

REVIEW WANT ADS
BRING RESULTS
One Cent a Word

VOL. LXII., No. 47 PETERBOROUGH, ONT., CANADA, SATURDAY, FEBRUARY 25, 1911 TEN CENTS PER WEEK.

WILL MR. STRATTON BOLT FROM HIS PARTY WHEN THE RECIPROCITY VOTE IS RECORDED

WILL ANNOUNCE HIS POSITION SOON

Peterborough People Totally Opposed to the Agreement—Manufacturers and Merchants Very Outspoken.

The Toronto News says:—Hon. J. R. Stratton, M.P. for West Peterborough, is on the horns of a dilemma over the proposed reciprocity agreement.

His constituency embraces the whole of the city of that name, with the exception of that portion formerly known as Ashburnham.

In this latter section there are no industries—it is purely residential locality—but in the balance of the municipality manufactories abound.

Fully fifteen thousand people are dependent upon these for their means of livelihood, and it looks as though Mr. Stratton, if he wishes to again represent his present constituency in the House of Commons, would have to bolt, along with a lot of other Liberals who are contemplating that move, when the vote is taken on the reciprocity pact.

That Mr. Stratton is none too assured of his position was indicated when he was approached this morning by a News representative for an expression of opinion on the question now before the House.

Mr. Stratton was told that manufacturers and wholesalers in Peterborough were very outspoken on the subject, but he did not appear anxious to follow their example.

Mr. Stratton was seen just as he was about to attend a meeting of the board of the Traders' Bank, of which he is vice-president, and, as he removed his muffler he remarked:

"I have been so busy the past couple of weeks over court matters that I have been unable to give any thought to the questions of the day. I am going to Ottawa next week, however, and before the vote is taken I shall have something to say regarding reciprocity."

"Will you say whether you are likely to be in favor of, or opposed to, the agreement?" asked the reporter.

"You are interviewing me now for publication, I presume," suggested Mr. Stratton."

"Certainly."

"Well," pursued the former Provincial Secretary, "you merely say that I shall announce my position in good time. Meanwhile three weeks are likely to elapse before the vote is taken. There is lots of time for me to talk."

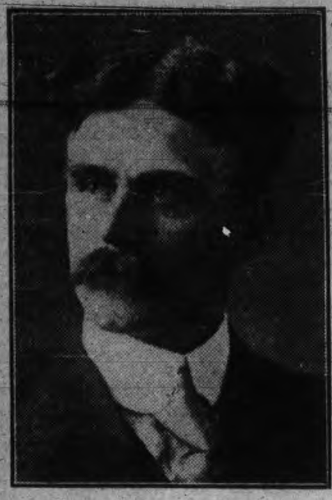

EX-ALDERMAN J. J. DUFFUS,
Chairman of last year's Reception Committee, and who was instrumental in securing for Peterborough the big Hardware Convention just closed, and which has been such a good advertisement for Peterborough.

FOR MORE TIME.

Washington, February 24—A second effort to ratify the Japanese treaty failed in the Senate to-night. Western senators asked for more time in which to ascertain the sentiment in their home states.

LEND MONEY TO SETTLERS

The Argument for Proper Way of Colonizing New Ontario.

Toronto, Feb. 25.—Cabinet Ministers and the Opposition leader paid the Labor party the compliment of sitting attentive listeners yesterday afternoon to a lengthy address by the representative of labor. The back benchers were conspicuous by their absence, however.

W. H. Hoyle, chairman of the committee on standing orders, said that he was glad to be able to report to the House that, for the first time in its history, the committee would be able to complete its work with but the one extension of time, which expired yesterday.

Sir James Whitney stated that Hon. Col. Hendrie, chairman of the select committee, on the bill respecting the protection of scaffolding, had found a difficulty in securing a quorum. He therefore moved the addition of Messrs. Kohler, Fisher and Bradburn to the committee, five members to form a quorum. The motion was agreed to.

Hon. Col. Matheson moved the House into committee on the bill authorizing the expenditure of \$5 0 000 for the re-purchase of timber limits in Algonquin Park.

Hon. Col. Matheson said the holdings to be immediately paid for covered 350 square miles. The annual income from matured timber would be \$12,000 to \$13,000 in perpetuity.

Sir James Whitney said that the Lieutenant-Governor had assented to an order-in-council for the limits to be immediately seceded.

Hon. A. S. MacKay asked for certain detailed information which is in the possession of the Minister of Mines, who was out of the city. The bill was accordingly left over.

Hon. A. G. MacKay, S. Clarke and D. Reed criticized the outlay of \$5,000 for experimental fruit tree spraying as too limited to be effective. Mr. Clark said the amount should be \$100,000.

Hon. J. S. Duff contended that, for educational purposes, \$5,000 was sufficient, and the estimates were passed.

When the colonization estimates were reached, A. Studholme announced that he would probably take until midnight to express his views. He, however, confined himself to one hour and twenty-five minutes. The criticism was an earnest repetition of his budget debate argument that the true way to colonize New Ontario was to follow the example of New Zealand in advancing money to land-seekers whether Canadians or immigrants, to enable them to take up new territory.

He denounced the bonus of \$5 a head on servant girls and farm laborers who were brought here with a lien on their wages, as a vicious and unnecessary method of lowering the scale of wages for demestic servants and agricultural help.

TWO FATALITIES IN TRAIN WRECK

Passenger Train Derailed and Cars Went Down Embankment.

Halifax, Feb. 25.—The Halifax and Southwestern train from Iddleton for Lunenburg was wrecked near New Germany last evening. Two men were killed and five persons were more or less badly injured. The cars took fire and the passengers were rescued through the roof, which had to be cut. It was impossible to get out by the door. The accident, it is thought, was caused by spreading rails. The engine and two or three box cars went along all right, but the baggage car and passenger car at the rear jumped and fell over a ten-foot embankment, lying on their side.

In a few minutes after the cars fell over, the baggage car took fire, and the flames afterwards spread to the passenger coach, which held 12 persons. Within the baggage cars were four men. Standing on the outside was Orien Sargent, the baggagemaster. He was thrown to the ground and the car fell on him, causing instant death.

People ran to the baggage car and opened the door. They pulled out three men, and, thinking that was all, they diverted their attention to the passengers. One had been left, however, and he perished in the fire that burned the baggage car, if he had not been killed in its fall. His name was Lock McLaughlin.

Axes were used and the skylights of the passenger coach were cut away and the passengers pulled out. They were seriously bruised, but none fatally injured.

BEAUTIFUL CHIMES

A college professor was walking across the campus with the dean of one of the colleges when the chimes in the library tower began to ring.

"Dean," said he, "the music of those chimes is so beautiful that it always sets me dreaming of the past. My boyhood days ——."

"What do you say?" interrupted the venerable Dean.

"I say the chimes are very, very beautiful. They make me think——."

"What?" yelled the dignified old Dean again.

"The chimes—the chimes—how beautiful they ——."

"Speak louder!" cried the Dean once more. "I can't hear you for those infernal bells."

The schooner Burton, formerly of Picton, was burned at Kingston.

TWO CASES OF CHOLERA FOUND

Native Quarters of Honolulu Under Quarantine.

Special to the Review.

Honolulu, February 25.—The native quarters of this place have been placed under quarantine, following the discovery of two cases of cholera. The disease is supposed to have been brought there by an Italian ship.

DREAMT SHE WAS BEING STABBED

New York Woman Threw Herself From Window.

Special to the Review.

New York February 25.—Frightened by a dream, as she slept in her room, that she was about to be stabbed, Mrs. Arthur Wainwright threw herself from a third story window, and in falling fractured her skull.

BAD OUTBREAK OF DIPHTHERIA

Sixty-Eight Cases in Baltimore Hospital.

Special to the Review.

Baltimore, Md., February 25.—There are now sixty-eight cases of diphtheria among the doctors, nurses, students and patients of the Johns Hopkins hospital in this city. The institution is practically closed. A general outbreak of the disease has occurred in the most densely populated part of the city.

EXPEDITION TO FIGHT PLAGUE

Princess is Included in Party of Five Nurses.

Special to the Review.

St. Petersburg, February 25.—A well equipped expedition to fight the bubonic plague started from Manchuria to-day. Princess Dolgorouki is one of the five women nurses in the party.

PETERBOROUGH WILL GET A HEAVY BLOW IF PACT PASSES

Booksellers Say Workingmen Are Feeling Worried Over Situation—May Mean Lessened Prosperity to Many Employees

The Toronto News says: The trade of retail booksellers has been unsettled as a result of the proposed reciprocity agreement.

Only yesterday a Peterborough bookseller refused to place an order with a wholesaler in this city on the ground that several of the big factories had virtually notified their thousands of hands that if reciprocity went through they might expect to be laid off or to be placed on short time.

"Peterborough bookseller," said the president of the largest publishing house in Canada, "came in to our warehouse to buy some text books. We tried to interest him in fiction, but that was impossible. He told us that they couldn't sell anything down there. All the people on salary were holding back until they saw which way the thing was going. Manufacturers and wholesalers," he said, "had notified their employes that they should be prepared for anything; for a cut in wages or to being laid off altogether.

EVERYBODY MARKING TIME.

"And that has been our experience generally," added the Toronto publisher. "There is a general disposition the part of the buying public to hold off until the reciprocity question is settled. Undoubtedly business in our line has been greatly disorganized. And for that reason I fail to see. Ninety per cent. of our books are imported and we are not only willing, but glad to pay the duties. Like others, we are disposed, though at some expense to ourselves, to aid in building up a nation in this Dominion.

LLOYD GEORGE IS PROSTRATED

Friends Alarmed at His Serious Condition.

Special to the Review.

London, February 25.—Chancellor Lloyd George is confined to his bed with an attack of nervous prostration, and his friends are greatly alarmed at his condition.

Negroes Turned Back.

Winnipeg, Feb. 25.—The Dominion Government yesterday decided to stop the immigration of negroes from the United States and stopped at the boundary a party which intended to go to Western Canada.

The negroes were stopped because they were regarded as undesirable citizens.

MICHIGAN FARMER WANTS US

Lansing, Mich., February 24.—Representative Fiske, of the second district of Jackson county, who is a farmer, introduced this annexation-of-Canada resolution yesterday:

"Whereas, there has recently been introduced in the Congress of the United States by Representative Bennet, the following resolution:

"That the President be requested to commence and continue negotiations with the British Government to secure the annexation of the Dominion of Canada to the United States.

"And whereas, there seems to be in this State at this time considerable sentiment in favor of a closer relationship with Canada, therefore be it

"Resolved, by the House, the Senate concurring, that it is the sense of this Legislature that annexation is the true and only equitable solution of the problem, and that we therefore favor the passage of the so-called Bennet resolution; and be it further

"Resolved, that upon passage of this resolution copies be sent to Michigan senators and representatives in Congress."

The motion, according to the rules, goes over for one day.

RECIPROCITY BILL GIVEN BACK SEAT BY CONGRESS

Small Chance for Measure in Present Session.

Must Take its Turn on the Calendar.

Washington, Feb. 25.—Opponents of the Canadian reciprocity agreement attempted to put a quietus on legislation on the subject when the McCall bill to carry out the provisions of the agreement late yesterday was reported "without recommendation" from the Senate committee on finance. So far as the present session of Congress is concerned they took a long step toward accomplishing their purpose.

As only a few days remain to put the bill through a hostile body, the speeches against it were accepted generally as its death knell, until a resurrection should come in an extra session.

Senator Bailey, the Democratic leader, expressed the opinion that the best interests of the agriculturists would be served by the defeat of the bill. The Texas Senator said that while the agreement admitted wheat and cattle free, it retained the duty on flour and beef meat.

"Civilized people eat flour and not wheat, beef and not cattle," he said. True it was, he continued, that the agreement provided for free wood pulp, but this change in the tariff laws would mean the loss of almost \$500,000 of revenue to the Treasury annually. He had been informed, he said, that this change would be worth \$5,000,000 to the newspaper and magazine publishers, but for himself he could not consent to a measure which gave such a preference to the rich as against the poor and needy.

Senator Hale concurred in all that Mr. Bailey had said and added that while the bill had been reported without recommendation, the committee had done so in the face of the fact that an unquestioned majority could otherwise have been had for an adverse report. Coming to the consideration of the bill on its merits Mr. Hale said:

"It is my understanding that the bill will take its course in accordance with the feeling and desire of the Senate, whatever that may be. If the Senate does not choose to take it up, that course will be within its clear right, and any effort on the part of anyone, of whatever authority, to drive the Senate now or at anytime, would be an assumption of power which would be unwarranted."

Senator Stone of Missouri, minority member of the committee, announced his intention of supporting the measure on the ground that it would be in the line of wise and progressive statesmanship.

The bill went on the calendar, where it is subject to consideration whenever the Senate may decide to take it up.

125,000 IN IT.

Melbourne, Australia, Feb. 24.—Under the compulsory service law 125,000 lads have registered for army training. Figures show response by the youths of the Federation has been marvellous.

BUREAU FOR UNEMPLOYED

Will Supply Men or Women For all Parts of Province

Montreal, Feb. 24.—In two weeks' time the Provincial Government will open a public employment bureau on Craig street. Men and women of all grades will be supplied to fill positions in all parts of the province. Provincial Factory Inspector Guyon will be in charge of the work.

"Every man," he said, "will be asked by our expert as to his capabilities in the line of work he desires. This will protect the manufacturer and allow us to stand behind a man. We limit our works, however, just at present to the British subject and Canadian born.

"Our rooms will be fitted up finely with separate rooms for stenographers and domestics and so forth. A manufacturer may come down to our offices and hire his men on the spot, using our desks and telephone.

"Another of the branches of the work of care in protecting workmen who go to some private agencies and get fleeced out of their money. Every private agency will have to get a permit from our department."

SHIPPING LOSS CAUSED BY GALE

Fishing Vessels Are Reported Wrecked.

Special to the Review.

Hull, February 25.—Reports of a number of shipping disasters were received here to-day as a result of the gale which swept the North Sea. Many fishing vessels it is feared are wrecked.

Special Pullman

On the Grand Trunk this morning train No. 9 came from Belleville with a double header. The show troupe had a special pullman.

NO SUBWAY TO BE LOCATED AT THE PARK ST. CROSSING

Railway Commission Decided in Favor of Deputation.

As announced in yesterdays' issue of the Review, the local deputation which waited on the Board of Railway Commissioners, at Toronto, was successful in its protest against the subway of the C. P. R. being located at Park Street, this necessitating the closing of a number of streets in the vicinity and which cross the track of the company.

The deputation was composed of Mayor Morrow, E. H. D. Hall, city solicitor, Rev. W. C. Riddiford and R. C. Braund.

The representatives of the railway concurred with the plea of the deputation, that the closing of the streets would be a big hardship to citizens residing in that section of the city, in stating to the Board that they desired to build the subway, so that the crossing would be eliminated.

The Board held that the proposition of the railway company was not feasible, in deciding in favor of the deputation.

No action was taken by the Board in regard to the Aylmer Street crossing, at which the city ask that the railway have gates installed.

An Academic Exodus.

St. Petersburg, Feb. 25.—Thirty-one professors and sixty-eight assistant professors have resigned their posts at the University of Moscow since the trouble with the students began. The business men of Moscow have made public a letter attacking the Government's attitude toward the universities.

50 KILLED

Valparaiso, Chili, Feb. 24.—Fifty persons were killed or wounded to-day when a railway train was derailed on a bridge over the American Braden copper mines and plunged into a valley below.

FORMER CABINET MINISTER DEAD

Lord Wolverhampton Died Today at London.

Special to the Review.

London, February 25.—Lord Wolverhampton, formerly a cabinet minister, passed away here to-day. He was 81 years of age.

STOP THE SCHEME NOW

Says Col. Sam Hughes of the Long Sault.

Bill for Better Pay to Mail Clerks Announced.

Ottawa, Feb. 25.—An interlude in the reciprocity debate occurred yesterday when the House went into committee of supply. A number of items were brought up, the chief of which was a desultory discussion on the Long Sault dam project.

Col. Sam Hughes introduced the question, stating that although the bill had been rejected in Washington by the House of Representatives, it now appeared in an amended form in the Senate. As Congress ceased on March 4 he thought the Government should take active steps to prevent the passage of the bill, as it was an invasion of rights under the Ashburton treaty. He also stated that the rights under that treaty had been superceded by the international waterways treaty.

Dr. Reid (Grenville) continued the discussion. He complained that while Canada had always observed her treaty obligations, the United States had always found an opportunity to evade them. Canadian vessels could not use the state canals, such as the Erie, while armed vessels were stationed on the great lakes, nominally maintained by the States as training ships.

Sir Wilfrid Laurier replied that the Government had made proper representations to Ambassador Bryce, and the correspondence would be presented on Monday.

"Now is the time for this House to take action," said Col. Hughes.

Dr. Reid rubbed it in a little by saying that prominent friends of the Government were behind the enterprise, while Col. Hughes remarked that the Minister of Railways had blushed when the charge was made that it had friends among the seats of the mighty.

E. N. LEWIS,
Who Has Introduced His Tenth Measure This Session.

Mr. Graham thought that Canadian vessels could use the canals of New York State.

E. N. Lewis (N. Huron) introduced his tenth bill for the session, this time to provide a penalty for "baggage smashing." He proposes to inflict a fine on summary conviction of fifty dollars in excess of the damage done by baggagemen in handling trunks, etc., or in default, one month in jail.

Hon. George P. Graham said that the railways were liable up to the amount of baggage carried, but he had no objection to the bill having a first reading.

Replying to a question by Mr. Borden, the Minister of Railways said that the contract for the Quebec bridge had not yet been signed. He confirmed the retirement of Mr. Vautelet, chairman of the Quebec Bridge Commission, on account of ill-health.

During the discussion of Hon. Rodolphe Lemieux's postoffice estimates in the House of Commons last night the Minister informed J. E. Armstrong that he was preparing a bill which would give Canadian railway mail clerks, stampers and sorters an increase in pay.

Mr. Armstrong pressed the Minister for details, but Mr. Lemieux said that, while he and his Deputy Minister had made up their minds as to the amount of increase, the matter had not yet been dealt with by council. The increase, he assured the House, would be a substantial one.

Mr. Armstrong asked if the Minister proposed to place the mail clerks under the civil service act.

E. M. MacDonald expressed the hope that the Minister had no such intention.

Mr. Lemieux said that a year or two ago he was under the impression that this could be done, but the more he studied the act the less inclined he was to think it advisable. The act was too exact. Under its provisions

Continued on page 3

BETWEEN YOU AND ME

The annual crop of spring poetry ought to begin to show itself after a day like this.

—o—

The Canadian Government will issue a set of Canadian coronation stamps. That's when they will get licked.

—o—

The "Rainbow" has captured a fishing vessel. Really. Thwee hawty Bwitish cheeaws for our nihvy.

—o—

The harem skirts seem to have great attraction for eggs. The skirts seem to have yolks now, as well as the waists.

—o—

After reading the report of the Water Commissioners, it seems that the commissioners 'Remember the main" like some other people we have heard of.

AGONY ON OPERATING TABLE

Did Not Remove Stone In Bladder GIN PILLS Passed It.

JOLIETTE, P. Q.

"During August last, I went to Montreal to consult a specialist as I had been suffering terribly with Stone In The Bladder. He decided on an operation and was assisted by another doctor. They said the calculus was larger than a bean and too hard to crush and they could not take it out.

I returned home suffering greatly and did not know what to do but was recommended by a friend to try GIN PILLS. I bought a box and found relief from the pain at once. I took a second and a third box of GIN PILLS, after which I went back to the specialist. He told me the calculus was reduced in size, still he could not relieve me of it although he tried for two and a half hours.

I returned home again and continued to take GIN PILLS as they reduced the pain very much, but I did not expect that they would relieve me of the stone but to my great joy, I passed the stone on October 3rd., and am now a well man and very happy.

I am sending the stone in to you so that you can see for yourself what a great work GIN PILLS did for me. GIN PILLS are the best medicine in the world and because they did so much for me, I will recommend them all the rest of my life."

J. ALBERT LESSARD.

What glorious news to those who are almost going insane from the pain of Stone In The Bladder! Here is ease and comfort! Here is relief! Here is a certain means of getting rid of the stone without being cut to pieces by the knives of a surgeon. GIN PILLS dissolve Stone or Gravel in Kidneys or Bladder because GIN PILLS are the greatest solvent for uric acid the world has ever known.

If your trouble is like Mr. Lessard's, follow his example and take GIN PILLS. Money refunded if they fail to give relief. 50c. a box—6 for $2.50. Sample box free if you write us, mentioning this paper.

National Drug and Chemical Co., Dept. B., Toronto 72

If the bowels are constipated and liver torpid, take National Lazy Liver Pills. 25c. a box.

PLUMBING

HOT WATER, STEAM and HOT AIR HEATING

GALVANIZED IRON WORK, ROOFING and EAVETROUGHING

We are continuing this part of our business at our new premises, corner of Simcoe and Bethune Streets.

Phone 88.

ESTIMATES GIVEN ON ALL CONTRACT WORK.

Adam Hall

The Daily Review

SATURDAY, FEB. 25, 1911.

UNION LABEL

SACRIFICING THE FARMER

Another phase of the reciprocity question was forcibly projected into the limelight by Mr. Borden on Thursday, in the House of Commons debate.

It is that Argentina, Bolivia, Norway Sweden, Denmark and the other British colonies get the benefit of free entry for all classes of agricultural products admitted free from the United States, without giving the slightest concession in return. The Canadian farmer must stand competition from all of these thirteen countries, many of which specialize in products so expertly that they can undersell the Canadian and make a first-class profit. These countries include Argentina, a great exporter of meat, France, Germany, Norway, Russia, Sweden, Denmark—in fact, the Canadian farmer must now place himself on a free trade footing with the agricultural world.

The Government has secured no concessions in return for this advantage, except from the United States. These countries do not admit Canadian farm products free, and no concessions will be granted by them.

Does the Canadian farmer think his interests have been fully safe-guarded by the men who were making such a hullabaloo about benefiting the farmer of Canada?

THE HOME MARKET

The Toronto News says:—In the course of a private conversation, an American manufacturer has admitted that free trade between the two countries would be "a mighty fine thing" for the United States, but if he were a Canadian manufacturer he would fight against the departure to the limit of his ability. In his opinion free trade would put back the development of Canadian industries a full half century, and any measure of freer trade will have a corresponding effect. This American who did not know that he was talking for Canadian consumption added that if Canadian farmers were wise they would recognize that a well-developed home market was much more valuable than a precarious foreign market, that they could not have such a home market without thriving manufacturing industries, and that they could not have such thriving industries without adequate protection. The fact is that the Dominion cannot grow in the next fifty years as the United States has in the past fifty, except under a somewhat similar fiscal policy, and unless we keep our own raw materials at home to build up Canadian industries and support Canadian workmen.

THE HAREM SKIRT

The "harem" skirt is the natural success of the hobble skirt. It is modeled on the lines of the costume worn by Persian ladies, and one venturesome woman had the audacity to appear in it on the streets of oleLunnon a few days ago. She created quite a stunning appearance; in fact created such a furore that the police had to interfere to stop the mob from blocking the traffic.

As described in the dispatch, the skirt was of blue velvet, with pink pantaloons to the ankles underneath. It is said that the fashionable tailors of Paris and London refuse to be bound by the new fad, but as long as it is new, and noticeable, the "harem" skirt will be sought by those women who prefer notoriety and the public gaze to going about their business quietly and modestly.

This dress craze by the world of fashion is becoming too strenuous for the good of the race. The object now seems to be, not what will look the most becoming, and enhance the natural grace of face and figure, but what will, through grotesque oddness, catch the vulgar gaze of the multitude. The big hat,—the creation that had to go sideways through the street-car doors, and had to be anchored in a wind-storm—was a mild manifestation of this craze for extremes in dress.

The harem skirt would be a delightful curiosity. Imagine a blue velvet skirt, and pink—not white, or blue or black—but "pink" pantaloons peeking out under the shortened "pinnie." Gathered in at the bottom they would remind one of a clown's get up—not meaning any unflattering comparison, of course. "When woman will, she will, and when she won't, she won't," the old saw says, and in the matter of really interesting costummery effects, be it harem or hobble or Salome, mere man can only say, like the costermonger, "Wat's de use of saying any think?"

A GOOD BILL

The Fripp bill in the Ontario Legislature to permit municipalities to tax land more heavily in proportion than buildings, on a vote of the citizens, is one worthy of support and consideration. Where the scheme has been tried in the west, it has proven a marked success in building up cities, and in restraining the blocking of progress by speculators waiting for the unearned increment. The principle of taxation encourages the tearing down of old and dilapidated buildings, and the construction of modern ones in their place. It does not involve any elaborate machinery or costly help. The bill provides that the municipalities may make the proportional difference what it pleases, on a vote of the citizens. No municipality is compelled to alter its present arrangement, except at the will of the people. The bill is a progressive one, and Sir James Whitney should permit its adoption. Dozens of Ontario municipalities would eagerly take the chan[ce] thus afforded.

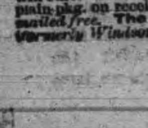

Wood's Phosphodine, *The Great English Remedy.* Tones and invigorates the whole nervous system, makes new Blood in old Veins. *Cures Nervous Debility, Mental and Brain Worry, Despondency, Sexual Weakness, Emissions, Spermatorrhœa, and Effects of Abuse or Excesses.* Price $1 per box, six for $5. One will please, six will cure. Sold by all druggists or mailed in plain pkg. on receipt of price. *New pamphlet mailed free.* The Wood Medicine Co. (formerly Windsor) Toronto, Ont.

NATIONALIST COUNTER

That was a rather funny spectacle in the House of Commons when F. D. Monk, member for Jacques-Cartier, introduced his resolution putting the House on record against any annexation sentiment, and in favor of maintaining intact the bonds which unite Canada to the British Empire. Sir Wilfrid Laurier was taken completely by surprise, and though mortified and angry, he had but one course—to adopt Mr. Monk's resolution. It passed without a dissenting voice.

Many of the Liberal members have been in tight quarters since the annexation cry was raised in the United States, and prominent Liberals in Canada have expressed the opinion that the reciprocity pact was but a prelude to commercial union and annexation. They have asked Sir Wilfrid to do something to indicate that in making the move toward closer relations with the United States he abjured all thought of loosening the British tie. Sir Wilfrid and his colleagues have declared themselves in the House to this effect, but the cry from every quarter of Canada against any tendency toward closer relations with the United States went unheeded.

Hence it was that Mr. Monk's resolution caught Sir Wilfrid on the hip, and he was in no good humor at being forced to adopt a resolution by the Nationalist leader. The Government is obviously alarmed at the general alarm expressed at the probable results of the agreement.

RECIPROCITY

Within the past few days:—

Condemned at a mass meeting of Hamilton citizens.

Condemned by the Prime Ministers of Ontario and Manitoba.

Condemned by the Associated Boards of Trade.

Condemned by 18 prominent Liberals of Toronto.

Condemned by the Toronto Board of Trade in the East.

Condemned by the Winnipeg Board of Trade in the West.

Condemned by the Niagara Peninsula Fruit Growers' Association, who appeal to the Senate.

Condemned by business, political and patriotic organizations throughout the country too numerous to mention.

EDITORIAL NOTES

Mrs. Carrie Nation is reported to have lost her mind. This is a sad ending for a woman who possessed a masculine vigor of intellect. We never know what life holds in store for us.

Magistrate Kingsford, of Toronto, says that he would fight in the street, if necessary, to save Canada from the United States. He is a twin of Colonel Denison. Toronto produces some pretty warm imperialists.

The gallery observers broke into cheers when the Manitoba Legislature condemned reciprocity. At Ottawa the gallery cheered the speech against reciprocity by Dr. Sproule—something almost unheard of in Canadian parliamentary history. The feeling of the people must break out some way. It cannot always be hidden.

Oscar Sealey, the Liberal member for Wentworth County, has decided to break away from the government on the reciprocity question. He says his constituents will stand for no other course. He says he will move an amendment to the reciprocity bill. Sealey knows which way the wind blows as far as being re-elected is concerned.

The coroner in an inquest will have jurisdiction over the whole Province now if Hon. J. J. Foy's bill is adopted, which is as it should be. As a rule the people necessary as witnesses in case of a suspicious death, reside in the same county, but that is no reason why the coroner should not have the power to call necessary witnesses from other parts of the Province. It is a move in the right direction.

The Toronto News is right. The opposition in Peterborough to the reciprocity pact is quite strong—strong enough to make it advisable for its parliamentary representative to hesitate a long time before supporting the iniquitous measure. Mr. Stratton says that he will have something to say on the measure in the House before the vote. Will he break away, like so many other of the Liberal members?

The scenes in the House of Commons and public accounts committee where members have been calling each other "liars" have been more than duplicated on the floor of the House of Representatives at Washington. An Alaska member assaulted a Wyoming member, and a free fight almost resulted. These be strenuous days for the politicians. There seem to be many candidates for the shoes of the late lamented Theodore.

The Board of Trade will meet on Monday night to discuss reciprocity. We hope that the members will discuss the question fully, freely, from every angle, and without political bias if possible. We believe that on the merits of the question as a whole, and as affecting Peterborough in particular, the Board of Trade cannot do otherwise than condemn the agreement. Nearly every board in the country has done it. The associated boards of trade have condemned it. The strength of public opinion in Peterborough has not yet been manifested; but it is there. Let the board speak out, as representing this strong public opinion.

Deathly Cramps, Stomach was Bloated

A Bad Case That Proves Cramps and Stomach Disorders are Cured Fast by Nerviline.

"The distress I suffered from cramps last summer was so severe I thought it meant death," writes P. R. Emerson, of Guys Hill, P. O. "I was doubled up with pain and in such bad shape I couldn't walk a hundred feet. I remembered having Nerviline on hand and took half a teaspoonful in sweetened water. In five minutes I was well and my stomach derangements disappeared entirely."

NERVILINE AN INSTANT RELIEF

For cramps, flatulence, diarrhoea and disorders of the stomach and bowels, Nerviline knows no equal—one million bottles used every year—fifty years on the market, that's proof enough of its merit. Large bottles, 50c., trial size, 25c. All dealers or The Catarrhozone Company, Kingston, Ont.

LAME BACK

Cured by Booth's Kidney Pills

If you suffer from backache like Mr. W. M. Ferguson, of Indian Head, Sask., don't wait until you are laid off work before you give the matter attention. He says: "I was compelled to quit work six months ago on account of a lame, sore back, which had become so weak that I could scarcely get around. My limbs and feet were very much swollen, and I also had severe headaches occasionally. On learning of Booth's Kidney Pills I procured a box and found them a fine remedy. The pains and aches have left my back, and it has been greatly strengthened. The swelling in my limbs and feet have also disappeared, and I have not had a headache since. I am very much pleased to recommend this remedy."

Booth's Kidney Pills

Booth's Kidney Pills are nature's specific for lame back, rheumatism, sciatica, lumbago, diabetes, and all kidney and bladder trouble. Sold by all druggists on the guarantee that if they do not relieve your money will be refunded. Postpaid from The R. T. Booth Co., Ltd., Fort Erie, Ont. Sold and guaranteed by Wm. Madill.

Will Meet on Monday.

New York, Feb. 25.—A meeting of the executive officers and general counsel of the railroads in the official classification territory has been called for Monday next in this city to determine what action shall be taken by the railroads in regard to the decision of the Interstate Commerce Commission in the freight rate cases.

A Transatlantic Flight.

New York, Feb. 25.—A reward of 10,000 marks ($2,500) will be given Jos Brucker, the German balloonist, if he reaches this coast in his contemplated transatlantic flight in the dirigible balloon Suchard next spring. The offer was made last night by August Luechew, a prominent German-American of this city.

English Industry For Rhode Island.

Westerly, R.I., Feb. 25.—A dyeing syndicate of Bradford, Eng., is planning the establishment near this town of one of the most extensive bleaching and dyeing plants in the United States.

John Buscombe, for 25 years a Hamilton cabman, died suddenly.

TO CURE A COLD IN ONE DAY Take LAXATIVE BROMO Quinine Tablets. Druggists refund money if it fails to cure. E. W. GROVE'S signature is on each box. 25c

Coal Results

¶ We sell the very best quality of hard coal, as good as we know how to buy.

¶ Are you getting results from the coal you are now using? Are you sure it is good? Are you burning it the right way?

¶ There is a deal of difference in how you handle the range or furnace. Our long experience tells us that fact and we are ready to advise any in doubt as to the best way to make use of coal as fuel.

$7.50 Per Ton

THE PETERBORO FUEL & CARTAGE CO LIMITED

162 Charlotte-St. Telephones—(Bell 261 270, (Machine)—270.

134 Alymer-St. Tel. Bell 302

LUMBER

And builders' materials of all kinds—Shingles, Scantlings, Joist and Bill Stuff—Mouldings, Casings and Base and all kinds of finish. Boxes and Box Shooks.

ALF. McDONALD ESTATE

Point St. Charles Mills

Bright Brains Count

Headaches, Biliousness, Bad Stomach, Weak Kidneys, dull the brain.

Brighten up with **Abbey's Effervescent Salt**

25c and 60c a bottle. 65

REVIEW WANT ADVTS.

The Review want advertisements are read by thousands, for people want what they want when they want it.

If you need help,—Servants hands, or workmen try the Review want ad columns.

If you have anything to sell, from a pickaxe to an Auto, use the Review want ad columns.

If you have lost anything try a want ad in the Review and almost certainly you will recover the lost article. If you want an owner for anything found a Review want ad will bring the owner to light.

One Cent Per Word

Advertisements under this head 1c per word

Advertisers, if they prefer, may use as many as 25 words at the rate of 25c for one insertion, 38c for two insertions and 50c for three insertions.

Wanted

WANTED

LADY BOOKKEEPER, STENOGRAPHER AND Good Pianist. Apply giving references and experience, to G. M., care of Review Office. 2d

WANTED

WAIST AND SKIRT HANDS. APPLY ON the 27th or following days to Miss Welsh of J. C. Turnbull & Co. 6d

WANTED

LADIES TO DO PLAIN AND LIGHT SEWING at home, whole or spare time, good pay, work sent any distance, charges paid; send stamp for full particulars. National Manufacturing Co., Montreal. 6d4w

WANTED

TINSMITH, EXPERIENCED, ABLE TO TAKE charge of this department—Expert on furnace work. Good position to capable man. The Best Stove & Hardware Co. tf

WANTED

A CHAMBERMAID. Apply at National Hotel dtf

For Sale or To Rent

OFFICES TO RENT

NEAR POST OFFICE. HEATED AND WITH good vault. Dennistoun, Peck & Kerr. tf

FOR SALE—CHEAP

ONE FIRST CLASS SECOND-HAND SINGER Sewing Machine; One Small Upright Engine; One Fireproof Safe; One Letter Press. Can be seen at J. J. Turner & Sons, Tent and Awning Factory, George St., Peterborough. 6d

TO RENT

STORE AND UPPER FLOOR IN GRAND Opera House Block. Would make first class music store or any other suitable business. Also a good Butcher Shop with large refrigerator, corner McDonald & Aylmer Sts. Immediate possession. Apply to J. J. Turner & Sons, Awning and Tent Manufacturers, George Street, Peterborough. tf

FOR SALE $8000 FOR SALE

FOR SALE AT THE PRICE OF $3,000—THAT Eligible Residence, No. 147 Hunter St., East. Brick, steam heated, modern conveniences, seven bedrooms, fixed basins and taps in bed rooms, billiard room in basement. Ten minutes walk from post office. Apply to Mr. E. A. Peck, Peterborough.

ROOMS TO RENT

DOUBLE ROOMS IN THE LUNDY BLOCK, George St., suitable for young men. Heated and all conveniences. Also house No 289 Queen Street, 11 rooms. Apply to D. J. Lundy, 93½ Hunter St. dtf

EAST CITY

COAL

And Wood Yard

MAIN OFFICE—117 Hunter Street East Phone 98

All sizes of the best mined Coal delivered promptly to all parts of the city. Terms strictly cash.

$7.50 Per Ton for December

Hardwood, $6.00 per cord. Best Mixed Wood, $4.50 per cord. First class Tamarac

WEIR & O'BRIEN

ARCH. WEIR JAMES O'BRIEN

COAL

THAT IS COAL

Is the LEHIGH VALLEY COAL at

$7.50 PER TON

Hardwood

First-Class. - - - Best in City

Four Foot $6.00 Per Cord

Cut and split as desired

—AT—

J. E. A. FITZGERALD

[Ph]one 111.

Medical

DR. E. V. FREDERICK

M.R.C.S. (Eng.) L.R.C.P. (London) — Surgery and Diseases of Women. 402 George Street. Hours 1.30-3.30—7-8.

DR. FRANK C. NEAL

M.R.C.S. Eng., L.R.C.P., London. "Internal Medicine."

Special Attention to Diseases of Chest.

Hours: 2-4 p.m., 7-8 p.m. Phones: Bell 851, mach. 225

314 Rubidge Street.

DR. BUCHANAN

F.R.C.S., Edinb: M.R.C.S., Eng., L.R.C.P., Lon Specialist Eye, Ear, Nose and Throat. Phone 519; 169 Charlotte St. Hours—9-11 a.m., 2-4 p.m 7-8 p.m.

DR. E. A. HAMMOND

Late assistant Westminster Hospital, Brompton Hospital, National Heart Hospital, St. John's Skin Hospital, London, Eng. Also of Rotunda Maternity Hospital, Dublin.

Special—Diseases of Heart, Skin and Stomach

Office—548 Water Street

Bell Phones, Office 463—House 1801

Osteopathy

DR. ASA G. WALMSLEY

Osteopathic Physician

Office over Canadian Bank of Commerce, Hunter Street entrance.

Office Hours—9 to 12 a.m., 2 to 5 p.m. Evenings by appointment. Consultation free. Bell Phone 649

Legal

RUDDY & BURNHAM

Barristers, Solicitors, Notaries, etc

Office — No. 379 Water Street, Peterborough

Money to Loan.

ROBT. RUDDY, K. C. J. H. BURNHAM, M.A

O'CONNELL & GORDON

BARRISTERS, SOLICITORS AND NOTARIES

Hunter Street, two doors west of Post Office.

DANIEL O'CONNELL GEORGE N. GORDON

A. E. DIXON

Barrister, Solicitor, etc.

Office corner Hunter and George Sts., Peterboro Entrance next to W. Madill's Drug Store.

R. E. WOOD

BARRISTER, SOLICITOR, Etc Office removed from Bank of Commerce Building to 435 George street, recently occupied by E. B. Edwards. MONEY TO LOAN.

W. H. MOORE

BARRISTER, SOLICITOR, in the Supreme Court etc Office—Hunter Street, first stairs west of Post Office.

HALL, HAYES & HALL

BARRISTERS, SOLICITORS and NOTARIES PUBLIC, Hunter Street, Peterborough, next the English Church. MONEY TO LOAN at the lowest rates of interest.

E. H. D. HALL, City Solicitor.

LOUIS M. HAYES K. C. BASIL D. HALL

HALL, MEDD & DAVIDSON

(Successors to Stratton & Hall)

BARRISTERS, SOLICITORS, Etc., Peterborough Ont Office—Corner of Hunter and Water Sts over Bank of Commerce.

R. R. HALL, M P. S. T. MEDD W. S. DAVIDSON

DENNISTOUN, PECK & KERR

BARRISTERS, SOLICITORS, NOTARIES

415 Water Street, Peterborough

Mones to loan at lowest currant rates of interest Easy terms of repayment.

E. A. PECK F. D KERR R. M. DENNISTOUN

Money

BENNET & GOODWILL

BARRISTERS, SOLICITORS, Etc., 375 Water Peterborough Telephone No 191.

Money at Current Rates Upon Easy Terms.

J. W. BENNET E.L. GOODWILL

Money to Loan

at lowest current rates

— ON —

FARM, TOWN OR VILLAGE PROPERTY ON EASIEST TERMS OF REPAYMENT

HALL, MEDD & DAVIDSON

Successors to Stratton & Hall

BARRISTERS. Office—corner of Hunter and Water Streets over Bank of Commerce

TORONTO SAVINGS and LOAN COMPANY

Paid up Capital - -	$1,000,000.00
Reserve Fund - - - -	720,000.00

Savings Department

3½% interest paid quarterly on deposits of One Dolllar and upwards. Interest accrues from date of deposit to date of withdrawal.

Depositors are offered every facility afforded by modern methods of banking

Security Afforded Depositors

Total Assets of the Company, December 31st, 1910 - -	$3,355,504.40
Total Liabilities to the Public	1,566,026.69
Surplus - - - -	$1,789,477.71

Money to Loan

on City or Farm Property at lowest current rates of interest

HEAD OFFICES:

436 George St., - Peterborough

W. G. MORROW

Managing Director

900 DROPS

CASTORIA

A Vegetable Preparation for Assimilating the Food and Regulating the Stomachs and Bowels of

INFANTS CHILDREN

Promotes Digestion, Cheerfulness and Rest. Contains neither Opium, Morphine nor Mineral. NOT NARCOTIC.

Recipe of Old Dr SAMUEL PITCHER
Pumpkin Seed –
Alx. Senna +
Rochelle Salts –
Anise Seed +
Peppermint –
Bi Carbonate Soda +
Worm Seed –
Clarified Sugar –
Wintergreen Flavor.

A perfect Remedy for Constipation, Sour Stomach, Diarrhoea, Worms, Convulsions, Feverishness and LOSS OF SLEEP.

Fac Simile Signature of Chas. H. Fletcher. NEW YORK.

At 6 months old
35 DOSES – 35 CENTS

EXACT COPY OF WRAPPER.

CASTORIA

For Infants and Children.

The Kind You Have Always Bought

Bears the Signature of Chas. H. Fletcher.

In Use For Over Thirty Years

CASTORIA

THE CENTAUR COMPANY, NEW YORK CITY.

The Perfume of The Lady In Black

By GASTON LEROUX Author of "The Mystery of the Yellow Room."

Copywright, 1909, by Brentano's.

We looked for the weapon everywhere without finding it. The man who had struck the blow had carried the knife away. Where was the man? Who was he? What we did not know Bernier had known before he died, and it was perhaps because of that knowledge that his life had been forfeited. "Frederic Larsan!" We repeated the last words of the dying man in fear and trembling.

Suddenly on the threshold of the postern we saw Prince Galitch, a newspaper in his hand. He was reading as he came toward us. His air was jovial, and his face wore a smile. But Mme. Edith rushed up to him, snatched the paper from his hands, pointed to the corpse and cried out:

"A man has been murdered! Send for the police!"

The prince turned away from the body, stating that he would send for the authorities.

Rouletabille was examining the iron bars and heavy lid which closed the shaft, but his manner was distrait and discouraged. Turning once more to his hostess, he said in the same low voice:

"And what will you tell the police when they get here?"

"Everything!"

Mrs. Rance fairly snapped out the word between her teeth, her eyes flashing fire. He seemed utterly exhausted and vanquished. M. Darzac wanted to search through the square tower, the Tower of the Bold, the new castle, all the dependencies of the fort from which no one could have made his escape and where, therefore, the assassin must still be concealed. The reporter shook his head drearily and said that it would be of no use. Rouletabille and I knew only too well that any search would be in vain. No, no! I had learned that there was no use in looking for Larsan with one's eyes.

To see clearly it was better to close the eyes, as Rouletabille was doing at this moment.

And when he opened them he was another man. A new energy animated his features. He stood erect as though he had thrown off a weight. He clinched his fist and raised it toward the heavens.

He threw himself on the ground, creeping on his hands and knees, his nose to the earth, like a hound following the scent, going round the body of poor Bernier and around Mere Bernier, around the shaft, around each of us. He moved about like a pig nosing its nourishment out of the mire, and we all stood still, looking at him curiously and half in alarm. Suddenly he started to his feet, almost white with dust, and uttered a shout of triumph as though he had found Larsan himself in the gravel. What new victory did he feel that he had achieved over the mystery?

"It's all right, monsieur! Nothing is changed!"

Attracted by the sound of voices, we looked around and saw Pere Jacques approaching, followed by two gendarmes. It was the brigadier of La Mottola, who, summoned by Prince Galitch, had hurried to the scene of the crime.

What did Rouletabille mean by his "Nothing is changed" if not that despite the incidental murder of Bernier everything which we dreaded, which made us shudder and which we had no understanding of, continued just as before?

The gendarmes were busy examining the body and chattering over it in their incomprehensible jargon. The delegato would have power to begin the investigation, which would be continued when the examining magistrate had been notified.

The delegato arrived. It was easily to be seen that he was enchanted, even though he had not had the time to finish his repast. A crime, actually a crime, and in the Chateau of Hercules! He was fairly radiant. His eyes shone. The delegato examined the wound and said in very good English:

"That was a magnificent stroke!"

"And now how did all this happen?" he asked encouragingly, smacking his lips as though in the anticipation of hearing a story of thrilling interest. "It is terrible," he added—"terrible! In the five years that I have been delegato we have never had a murder. Monsieur, the examining magistrate"—here he checked himself, but we knew well what he had been on the point of saying—"monsieur, the examining magistrate will be very much pleased." He wiped the perspiration from his forehead and repeated, "It is terrible!"

At the request of the delegato we all entered the square tower. We took our places in Old Bob's sitting room, where the inquest was to be held and where each of us in turn recounted what he had seen and heard. Mere Bernier was first questioned, but little or nothing could be gained from her testimony. She declared that she knew nothing about anything.

An exclamation from the delegato struck upon our ears. The farther the evidence of the witnesses progressed the greater became the amazement of the commissioner and the more and more inexplicable he found the crime. He was on the point of finding it impossible that it should have been committed at all when it came Mme. Edith's turn to be interrogated.

Her lips opened to answer the first question when Rouletabille's voice was heard:

"Look at the end of the shadow of the eucalyptus."

"What is it?" asked the delegato.

"The weapon with which the crime was committed."

Rouletabille jumped into the court and picked up from the bloody stones a sharp, shining piece of flint. It was "the oldest dagger of the human race."

CHAPTER XVII.

The Return of Arthur Rance.

THE weapon belonged to Prince Galitch, but there was no doubt in the mind of any one of us that it had been stolen by Old Bob, and we could not forget that with his latest breath Bernier had accused Larsan of being his assassin. Never had the image of Old Bob and that of Larsan been so inextricably confounded in our restless spirits as since Rouletabille had found "the oldest dagger known to the human race" dripping with the blood of Bernier. Mme. Edith had at once realized that henceforth the fate of Old Bob lay in the hands of Rouletabille. And therefore Mme. Edith, who in her filial affection had not ceased to believe that the man who lay on his bed in the square tower was really her uncle, had begun to imagine, thanks to the bloody weapon, that the invisible Larsan had woven so strong a web of circumstantial evidence around Old Bob that it could scarcely be broken with the design doubtless of making the old man suffer the punishment for the wretch's own crimes and also the dangerous weight of his personality. Mme. Edith trembled for Old Bob and for herself.

And the incriminating fact remained that there had been nothing anywhere around the corpse of Bernier but the stone knife which Old Bob had stolen!

She read the certainty of this conviction in the eyes and in the manner of Rouletabille and of Darzac. But she understood as soon as the young man began speaking that he seemed to have no other end in view than to save Old Bob from the suspicions of the authorities.

To be continued.

ABSOLUTE SECURITY.

Genuine Carter's Little Liver Pills.

Must Bear Signature of Brent Good

See Fac-Simile Wrapper Below.

Very small and as easy to take as sugar.

CARTER'S LITTLE LIVER PILLS.

FOR HEADACHE.
FOR DIZZINESS.
FOR BILIOUSNESS.
FOR TORPID LIVER.
FOR CONSTIPATION
FOR SALLOW SKIN.
FOR THE COMPLEXION

GENUINE MUST HAVE SIGNATURE.

Price 25 Cents | Purely Vegetable. Brent Good

CURE SICK HEADACHE.

Flavor

in tea must be distinctive, pleasing and unvarying to merit continuous use. The flavor of Red Rose Tea is all its own; and it never fails to win and hold approval because it never fails in quality. Try it.

RED ROSE TEA "is good tea"

NEVER SOLD IN BULK

Your Grocer Will Recommend It

82

A WONDERFUL MEDICINE FOR LITTLE ONES

Baby's Own Tablets are a wonderful medicine for little ones. They never fail to bring relief to the baby when his stomach or bowels are out of order; when teething is painful; when worms make their appearance or when any of the many childhood ailments seize him. What is more, they are absolutely safe and cannot harm the youngest child. Mothers have the guarantee of a government analyst to this effect. Thousands of mothers, through gratefulness for what the Tablets have done for their children, strongly recommend them. Mrs. E. J. Ward, Galt, Ont., says: "I have used Babys Own Tablets for over two years and would not be without them in the house. They are wonderful medicine for little ones.' Babys Own Tablets are sold by medicine dealers or at 25 cents a box, from The Dr. Williams' Medicine Co., Brockville, Ont.

STORY OF DAMON AND PYTHIAS

A Strong Interpretation by Frederick Wilson at Conservatory Hall

It was a matter of regret that so few people took the opportunity of hearing Frederick H. Wilson, the celebrated tragedian, in his famous monologue entitled 'Damon and Pythias," at the Conservatory of Music Hall last evening, under the auspices of the Knights of Pythias.

Mr. Wilson's dramatic talents and ability are of the order which enable even the poorest critic to realize that he is listening to the efforts of a master artist in his line. Possessing remarkable vocal powers, cultivated by long study, a distinguished personality and an aptitude for relating humorous anecdotes, Mr. Wilson is an ideal entertainer, and his performance last evening far surpassed expectations.

Six years ago he commenced giving public entertainments performing alone, the famous play Damon and Pythias, and giving impersonations of the several characters in the story. Twenty years ago, Viola Allen and Mr. Watson, with a company, presented the famous drama, and of the same company to-day only the two mentioned performers are living.

The tragic and thrilling story of the play is familiar to all the last scene called, "The Great Sacrifice" upon which the order of the Knights of Pythias is founded, was presented by Mr. Wilson, with a power and intensity which left nothing to be desired.

He also brought out with telling effect, the detestable and degrading character of King Dionysius, the cruel tyrant of Syracuse.

In fact every impersonation, by the distinguished dramatist was excellent and his portrayals were as near to accuracy as it seemed possible for one man to get them.

After his performance, Mr. Wilson, in a short speech, told of some of the advantages which the Pythian order of fraternity extends and of many famous and historic characters who have been identified with the order.

He also possesses to a high degree the ability to convulse in laughter his hearers by relating some of his funny experiences, gathered in many years of travel.

Mr. Halpany's orchestra played a classical program during the evening and special mention is deserving of Frank and Karl Halpany, who will certainly make their mark in the musical world.

Altogether the evening was one of a very elevating nature, and was both entertaining and instructive.

STOP THE SCHEME NOW

Continued from page 1.

it would not be possible to deal with the special conditions which exist, more particularly in respect of securing extra help at rush seasons. It was possible that the employes in the postoffices of the larger cities might be brought under the operation of the act.

Mr. Lemieux during the discussion of his estimates also made the important announcement that there would be a special issue of stamps to mark the coronation of King George. He did not give any details, but announced that a copy of the design would shortly be received from England, and would be submitted to the House.

On the discussion of the estimates of the Labor Department, Dr. Reid (Grenville) said that in most settlements of strikes by the Government, he found that the company got the best of it. It was that way in the Grand Trunk Railway strike.

Hon. Mr. King thought not. Strikes were difficult things to settle. The G.T.R. strike settlement was a fair one.

W. B. Northrup (E. Hastings) claimed that the Grand Trunk had not lived up to its strike settlement pledge, and said the Government should take action to enforce the settlement. The men were not all back in 90 days, as stated they would be.

Mr. King pointed out that the 90 days' clause was not in the written agreement of the strike settlement. But it was through the influence of the Government that Judge Barron was appointed, and his work had resulted in many adjustments being made that otherwise might have caused misunderstanding.

Three more judges, two speaking French will be appointed to the Circuit Court in Quebec.

THE STRENGTH OF A CHAIN

Is that of its Weakest Link. Father Morriscy's No. 10 Forges it Anew.

The chain of the physical system is only as strong as its weakest link. When that link breaks, the chain breaks, and serious illness followed by death often results. The weak link with many people is the throat and lungs. In fact, statistics show that over twenty-five per cent of all deaths can be directly traced to diseases of these most important respiratory organs. Weakness here is very dangerous.

During his long and successful practice, Father Morriscy, the learned priest-physician, was often called upon to treat bronchial and pulmonary affections. He soon found that it was not enough to make temporary repairs on the "link," but that it had to be forged anew, in order permanently to strengthen the chain.

After much study, he succeeded in devising a prescription that would secure this result, by not only giving prompt relief but also by rebuilding and strengthening the delicate cells and membranes of the throat and lungs.

This prescription, Father Morriscy's Lung Tonic, or No. 10, has cured thousands. It is absolutely free from any dangerous drug, being compounded from Nature's own roots, herbs and balsams.

No. 10 stops the cough, relieves the soreness and strengthens and fortifies the system against future attacks. Even in the early stages of consumption it has proved helpful, but the wise plan is to take it in time, and avoid serious disease.

In our climate it is well to have a reliable and tested remedy like No. 10 always on hand. Take it at the first appearance of a cold, and keep the chain of life strong and capable of resistance.

Trial size 25c, per bottle. Regular size [illegible] at your druggist's or from Father Morriscy Medicine Co., Ltd., Chatham, [illegible] 96

Sold and guaranteed in Peterborough by McDermid & Jury.

Wilson and Morden Arraigned.

Toronto, Feb. 25.—Matthew Wilson, K.C., and C. S. Morden, assistant manager of the Trusts & Guarantee Co., were arraigned in the Police Court yesterday morning, charged with conspiring with W. R. Travers to procure him to give the company a fraudulent preference over the other creditors of the Farmers' Bank in the matter of an alleged consolidation of $175,000 loan and a $120,000 unsecured deposit. Both pleaded not guilty, and the case was adjourned till March 3, when a day will be set for the trial, the matter will be ready for the grand jury of the sessions, which meets in a week.

An action has been begun by the shareholders of the Keeley Mines, Limited, by permission of Referee McAndrew, against the Farmers Bank for an accounting of the matters between them.

Heroine Gets Medal.

Washington, Feb. 25.—President Taft has awarded to Miss Nettie Caskey of Fairmount, Ind., a life-saving medal on recommendation of the Inter-State Commerce Commission. The President sent a personal letter of commendation for Miss Caskey's bravery.

On March 19, 1910, Miss Caskey discovered her neice, Martelle Caskey, three and a half years old, on the railroad track in front of a rapidly-approaching train. The young girl of 16 ran along the track ahead of the train and when all hope seemed lost, grabbed the little one and threw herself and the child down an embankment.

G.T.R. Agents Promoted.

Montreal, Feb. 25.—George W. Vaux, general passenger agent, G.T.R., has resigned to take an extended rest. Harry G. Elliott, his assistant, Chicago, will return to Montreal as general passenger agent; J. D. McDonald, Toronto, will go to Chicago as assistant general passenger agent, and A. E. Duff, Winnipeg, will succeed Mr. McDonald at Toronto.

The changes are effective March 1.

Found Eleven Bodies.

Tonopah, Nev., Feb. 25.—The rescue party in the Belmont mine, which caught fire on Thursday, found the bodies of eleven miners at the 1,100 foot level of the mine yesterday. It is thought more bodies will be found at the 1,500 foot level. The fire did not materially damage the mine.

Fight Cannot Be Held.

Hamilton, Feb. 25.—Mayor Lees yesterday instructed Chief Smith to stop the ten-round bout between Lang of Toronto and Wildfong of Berlin here on Monday night. The mayor said: "The magistrate advises me it is absolutely against the law."

Army Officer Dies In Blizzard.

Nome, Alaska, Feb. 25.—Lieut. S. B. West, U.S.A., of Fort Davis, was frozen to death Thursday, five miles from Tishou, while out in one of the severest blizzards ever known here.

Cook's Cotton Root Compound.

The great Uterine Tonic, and only safe effectual Monthly Regulator on which women can depend. Sold in three degrees of strength—No. 1, $1; No. 2, 10 degrees stronger, $3; No. 3, for special cases, $5 per box. Sold by all druggists, or sent prepaid on receipt of price. Free pamphlet. Address: THE COOK MEDICINE CO., TORONTO, ONT. (formerly Windsor)

NOTICE

This is the time to look over your spring wardrobe. Bring them to us and you will be surprised the improvement we can make in them. We clean, press and repair all outer garments worn by lady or gent.

— TWO STORES —

Geo. R. Record

78 Simcoe-st. - - - - - Phone 669
204 Charlotte-st, - - - - Phone 575
Machine 357.

DON'T TAKE OLD-TIME PHYSIC

"Fruit-a-tives" Brings Natural Results In A Natural Way.

"I am a seventy-nine-year-old man and a great believer in, and user of, "Fruit-a-tives".

"Stricture of The Bowels was the complaint I suffered from and I found that "Fruit-a-tives" did me more good than any other remedy. My doctor advised me to stick to "Fruit-a-tives" and I have done so with best result.

"I have been in business here for a good many years and have been a resident of Otterville for over fifty years."

WM. PARSONS.

OTTERVILLE, ONT., July 8th. 1910.

Fruit is Nature's laxative. "Fruit-a-tives" is made of the juices of apples, oranges, figs and prunes. "Fruit-a-tives" acts on the human system like fresh fruit—easily and gently—yet just as effectively as the old-time pill.

"Fruit-a-tives" does not gripe or irritate the intestines. It regulates the bowels and cures Constipation because "Fruit-a-tives" acts directly on the liver.

Just try "Fruit-a-tives when you need a mild, gentle yet effective laxative and liver regulator.

50c. a box—6 for $2.50—trial size, 25c. At all dealers, or from Fruit-a-tives Limited, Ottawa.

FANCY GOODS AT BARGAIN PRICES

All the latest Holiday novelties in China, Dolls, Toys, Baskets and things to wear, at most reasonable prices. See our stock—it will pay you to do so.

MRS. M. J. BYRNE
424 GEORGE ST PHONE 228

WE SELL Anything you want
WE BUY Anything you have to sell.

JAY'S STORES
Phone 62 — 390 Aylmer St Peterborough.

W. & A. KINGDON

Painters, Paper Hangers, Gilders Glass Embossers and General House and Church Decorators

All work guaranteed and executed with despatch. Our charges are moderate and we only use the best materials.

Estimates cheerfully furnished."

Address 762 Water St. Phone 1140.

What Do You Think of This ?

How often we hear men say, "Yes, I'd insure my life if I was only sure I could keep it up. I could pay it alright as long as I had my health, but if sickness or accident laid me low I would have to give it up and lose the protection just at the time I needed it most." Now, the

Sun Life Assurance Co.
OF CANADA

issues a policy just to suit such a case. Under this policy, should the assured become totally and permanently disabled from any cause, the policy is kept in force during such disability, without any lien or charge against it. Or, in lieu of this, the Company will commence forthwith to pay to the assured, one twentieth of the policy each year for twenty years. Should the assured die before the twenty annual payments have been paid, the remaining instalments will be paid to such beneficiary as the assured may designate.

Is not this the Climax of Liberality?

The SUN LIFE lives up to its motto of "PROSPEROUS AND PROGRESSIVE."

Investigate this proposition before insuring.

W. H. HILL

159 Hunter Street — Peterborough, Ont

Phone 14, Bell or Machine.

OWLER'S TORIC GLASSES

Those nice fitting, stylish, Finger Eyeglasses with Toric lenses which you notice are being worn so much lately, are from our Optical Parlor. We carry hundreds of these mounts in stock constantly, and our stock of first quality uncut lenses (both flat and toric, is heavy. We grind these to correct any eyesight defect, in any size or shape, on the shortest possible notice.

We have every modern convenience for eyesight testing, and our qualifications **for** Eyesight Testing and the correcting of optical errors **are** of the **very highest character** and cannot be excelled in Ontario. This is a strong assertion, but it is **true**. We have scores of proof. Hundreds and hundreds of people living in our city to-day are wearing glasses that we fitted them with, and they are highly pleased, "and we did not **overcharge** them either."

All our work is guaranteed.

A. A. FOWLER, Phm.B.

EYESIGHT SPECIALIST.

Reg. D.O. Toronto. Opt. D. Chicago.

With Nugent Drug Co., 386 George Street.

A Gift That Only You Can Give

What would be better than a Portrait of Yourself? The kind we make? Come now before the rush and let us have the order. We are prepared to give you the best your money can buy.

Louis Mendel

STUDIO — 374½ George Street, East Side

The only Studio on George St.

For

Afternoon Tea

Evening Parties

try

Coleman Bros.

FRY'S NUT MILK CHOCOLATE

Imported direct.

Per lb. 40c Special

We Do Not Talk Much

But Our Signs Do a Lot

We will be pleased to give quotations.

J. J. Turner & Sons

REASONS

With an experience in photography extending over 50 years.

With an equipment excelled by no studio in Canada.

With 3 expert photographers in charge, and 5 assistants.

These are a few of the reasons why we think we can please you. There are others which we would be pleased to explain in person. Call or telephone appointments

THE ROY STUDIO

140½ Hunter Street.

TAKEN THOUSAND ZUTOO TABLETS

Cured 500 Headaches.

Mrs. (Dr.) Shurtleff, of Coaticook, says. "Zutoo Tablets must have cured 500 of my headaches, for I have taken 1000 tablets. After trying every remedy within reach, I discarded them all four years ago for Zutoo, which I have taken ever since. I find the tablets a harmless and efficient cure for all kinds of headache."

LOCAL NEWS ITEMS

To Repair Elevator

The G. T. R. has sent some carpenters to Birdsall to repair the elevator which was damaged by the run off a couple of days ago.

Pianos to Rent.

Pianos and organs rented from $1.00 per month up. Six months' rent allowed in case of purchase. The J. M. Greene Music Co., Limited, Charlotte street.

Special Sermon to Men

By request of St. Andrew's Young Men's Guild, Rev. Mr. Rollins will preach a special sermon to men tomorrow evening. In order that all men may face the preacher, the choir will be wholly composed of ladies.

Board of Trade Meeting

A meeting of the Peterborough Board of Trade will be held in the City Council Chamber, Monday evening, Feb. 27th, at eight o'clock. The subject for discussion is "Reciprocity." It requested that there be a large attendance of members and citizens. T. Q. Quartermaine, secretary. 3d

Fraser Mission Band

Mr. S. J. Keyes of the Normal school staff, will give an illustrated talk on a trip through the British Isles and France, on Tuesday evening, March 7th, in the lecture room of St. Paul's Presbyterian Church. This lecture will be given under the auspices of the Fraser Mission Band.

Y.M.C.A. Sunday Services

Sunday morning Bible Classes as usual to-morrow.

10 a.m.—Mr. Tait will hold a class for boys.

9.30 a.m.—The men's class is to be addressed by Mr. Gilchrist.

4.15 p.m.—A class for intermediates by J. J. Thompson.

Local Option at Belleville

The temperance people of Belleville have decided not to ask for a reduction of liquor licenses, but to institute a local option campaign, and submit a by law at the municipal election next January.

A Wonderful Library

The St. John's Guild of Good Fellowship, will meet, as usual, to-morrow afternoon at 3 o'clock in the Princess Theatre, when the Rev. C. Carpenter will further discuss "A Wonderful Library."

All men of 18 years, or over, will be given a cordial welcome. Come in, and spend a pleasant and profitable hour!

To-morrow, Sunday, from 3 to 4 p.m. in the Princess Theatre.

S. A. Temple Services

The services in the S. A. temple Saturday and Sunday will be under the direction of the Salvation songsters' brigade and will be principally of a musical character, interspersed by short addresses by special speakers on appropriate topics.

On Monday evening an excellent song service entitled "Singing Jim," will be given by the songsters, assisted by Mr. Joseph John, well-known locally as an elocutionist of considerable ability. The admission will be 10 cents, and the proceeds will be devoted to the songsters' organ fund.

PUMPAGE AT WATER WORKS FOR YEAR 695,164,840 GALLONS

An Increase of 311,228,980 Gallons From 1904—M.H.O Reports Water in Satisfactory Condition—Water Commissioners' Meeting

The analysis of nine samples of the drinking water of the city for January, made by the medical health officer, shows it to be in very satisfactory condition, every test being favorable, with not the slightest traces of impurity. Tests for February were also made with similar favorable results.

The above report was given at a meeting of the Water Commissioners yesterday afternoon. Mr. T. F. Matthews, the chairman, presided. The minutes of the last meeting were read and received.

A bill of damages amounting to $27 caused by the breakage of the water main at 159 Hunter street, a couple of weeks ago, was presented. It was recommended to be paid.

Letters of complaint were read from the Lundy Shovel and Tool Company, and from the Cordage Company, calling attention to the excessive rate which they are charged for water.

It was shown by Mr. Henderson that there is a constant stream of water flowing through pipes which accounts for the heavy registration of water. The matter, however, was referred to Mr. Henderson for further investigation.

Mr. Matthews remarked that the commission did not want to collect anything that was not due them, but added that if the water was used it must be paid for.

In connection with the Cordage complaint the city clerk was instructed to reply to the company explaining the charge.

The City Council grant of water for the parks, etc., expires in March.

It was moved and carried that the council be asked to authorize the renewal of the grant for another five years.

There was some discussion over the correctness of some of the accounts presented by the Wm. Hamilton Company to Mr. Henderson. Some of them were certified to and these were ordered to be paid, the sum of which amounted to $474.14.

Mr. Henderson was instructed to see that water meters were installed in all the livery barns, and also one in the Normal School.

Regarding the securing of cast iron pipe for the city this year, the waterworks department was instructed to secure from the Canada Foundry Company estimates of the cost, and report at the next meeting.

D. H. Moore also directed the attention of the commissioners to the lot of land on the east side of the river, just below the dam. It is not necessary there, and will have to be blasted into the river. There is also a lot of waste timber lying around in the locality, which is an eyesore, and should be removed.

A couple of other complaints were received and ordered to be investigated.

W. Henderson submitted his report as follows—

To the Chairman and Board of Water Commissioners of the City of Peterborough.

Gentlemen,—I herewith submit a statement, showing extensions to mains and services during the year 1910—

On Union street, from Dublin to Edinburgh, there were laid 447 feet 6 inches of four-inch pipe, with one four-inch valve.

On the northern boundary, west from water street, 807 feet, 6 inches of four-inch pipe, with one four-inch valve.

On Benson street, east from Benson avenue, 344 feet 6 inches of four-inch pipe, with one four-inch valve.

On Wolfe street east from Rubidge street, 167 feet, with one four-inch valve.

On Bethune street, King to Sherbrooke, 400 feet, with one four-inch valve.

On Gilchrist street, McDonnel to London, 481 feet 3 inches of five-inch pipe, with one five-inch valve.

On King street, west end, to Monaghan road, 229 feet.

On Boliver street, west end, to Monaghan road, 227 feet 6 inches.

On Stewart street, south from Perry street, 380 feet 6 inches, with one five-inch valve.

Sophia street, Mark to Burnham, 771 feet 6 inches, two six-inch valves and one hydrant. Hydrant connection 9 feet.

Reid street, London to Smith, 1178 feet of eight-inch pipe, with two eight-inch valves and two hydrants. Hydrant connection, 13 feet of five-inch pipe.

Reid street, Smith to Communication road, 521 feet of eight-inch pipe; one eight-inch valve and one hydrant. Hydrant connection, 9 feet 4 inches of five-inch pipe.

Smith street, east to Harvey, 103 feet of eight-inch pipe.

Smith street, Bethune to Reid, 868 feet of ten-inch pipe, with two ten-inch valves.

Discharge main at new power house, 7 feet of six-inch; 23 feet 2 inches of twelve-inch; 33 feet of sixteen-inch, and 84 feet 2 inches of twenty-inch pipe, with one twenty-inch valve, one six-inch, one sixteen-inch and two twenty-inch and one hydrant.

Gilchrist street, at north-east corner to London, 16 feet 6 inches of five-inch pipe, with hydrant and connection.

Dublin street, at north-east corner of Reid street, one five-inch valve.

There was laid during the season a total of 7115 lineal feet of main and hydrant connections or 1.35 miles of the following sizes—

Four-inch, 2166 feet 6 inches; six-inch, 787 feet; eight-inch, 1802 feet; ten-inch, 868 feet; twelve-inch, 23 feet 2 inches; sixteen-inch, 33 feet; twenty-inch, 84 feet 2 inches.

There were 20 stop valves set, of the following sizes and numbers—Four-inch, 5; five-inch, 3; six-inch, 3; eight-inch, 3; ten-inch, 2; twelve-inch, 2; sixteen-inch, 1; twenty-inch, 1.

Hydrants set, 6.

New service laid, 228. Length 6859 lineal feet—1.30 miles.

The pipe distribution on 31 December, 1910, as follows—Three-inch, 1530 lineal feet; four-inch, 22622 1-2 lineal feet; five-inch, 92624 lineal feet; six-inch, 18216 lineal feet; eight-inch, 27931 lineal feet; ten-inch, 3938 lineal feet; twelve-inch, 13094 1-4 lineal feet; sixteen-inch, 5055 lineal feet; twenty-inch, 268 1-4 lineal feet. Total 185279 lineal feet—35.09 miles—on which are set 240 hydrants and 312 stop valves.

Total services on lines of distribution, 3,014.

There were 114 1-2 feet of two-inch galvanized iron pipe laid for extensions for house supply and special services on Townsend street, Wolsley street and George street south.

A four-inch sub-main was laid from the city main on the northern boundary road to provide water supply to the new Isolation Hospital. Length, 109.5 lineal feet. Line paid for by city of Peterborough.

Water pumped during year 1910, 695,164,840 gallons.

Comparative statement of pumpage for previous six years—

1904—	383,935,860 gallons
1905—	440,275,560 gallons
1906—	505,049,080 gallons
1907—	571,146,920 gallons
1908—	621,466,800 gallons
1909—	640,825,200 gallons

OBITUARY

Death of John Scollard

An old resident of Ennismore passed away this morning, in the person of John Scollard, aged 80 years.

Surviving besides his widow are three sons and three daughters. The sons are Right Rev. Bishop Scollard, of North Bay, and Messrs. Wm. J., at the homestead, and P. J. Scollard, postmaster and general merchant at Ennismore Cross. The daughters are Mrs. (Dr.) Moloney and Miss Lizzie Scollard, of Cornwall, and Miss Katie, of the Good Shepherd Convent, Toronto.

The funeral will take place Monday morning at nine o'clock from the late residence, lot 9, concession 5, of Ennismore, to St. Martin's church, and thence to St. Martin's cemetery.

The Death of Benjamin McDonald

The death occurred this morning at five o'clock of Benjamin McDonald, of Lot 22, concession 4, Smith township.

Funeral arrangements will be announced later.

Mrs. McKee Dead

Mrs. Andrew McKee, mother of Geo. Kee, caretaker of the Collegiate, died on Thursday evening, at her home in Lakefield, aged 88 years. Mrs. McKee is survived by five sons and five daughters, and death was due to advanced age. Alex. McKee, of Dundalk, a son, arrived last night to attend the funeral, which took place this afternoon at 2.30.

A Simple Sucker

The following has been contributed for publication, the writer not appending his name for fear of embarrassing the Laurier Government.

Sir—Last night "The Examiner" says: "The annexation cry is only a red herring drawn across the real line of scent." Then reciprocity is only a simple sucker.

Yours truly,

CAT FISH.

P. S. When I have the means, I'm going to consult our lawyer Mr. Blue Shark, C. F.

ASPHODEL HOME LOST BY FIRE

Jas. Sexsmith Faces a Heavy Loss—Men Were at Work in the Woods

The home of Jas. Sexsmith, of Asphodel township, was destroyed by fire which started from a defective chimney on Wednesday of this week. The men were in the woods working at the time and the structure was burned to the ground, only a few bedclothes being saved. The house belonged to F. Birdsall and some insurance was carried. There was no insurance on the contents and the loss to Mr. Sexsmith will be heavy. Much sympathy is expressed for him throughout the community.

Laid Over

The matter re legislation respecting the assessment for the Protestant Home and House of Refuge, was laid over by the department, at Toronto.

Sleighing Party

A sleighing party of about fourteen people went from the city last night to the home of Stewart Brown, Douro, where an enjoyable evening was spent.

Annual Meeting on Feb. 13

A meeting of the Farmers' Institute of West Peterborough, was held in the city council chambers this afternoon to set the date of their next annual meeting, and to decide whether a speaker be asked to come and address the meeting or whether the services of the district be asked for the occasion.

It was moved and seconded by Chas. Moore and Mr. Chambers, that the annual meeting be held on the 13th of June, and arrangements be left in the hands of a committee.

It was also decided to hold the annual excursion on the 8th of June.

The grain commission bill was yesterday given its second reading in the Senate.

Newcombe Pianos

Comparison with other Pianos only serves to emphasize the quality that makes the NEWCOMBE

Distinctive and Pre-eminent

NEWCOMBE PIANOS Never Suffer by Comparison

LET US SHOW YOU our exclusive method of construction, which is the foundation of that pure quality of tone always found in the NEWCOMBE.

You are cordially invited to visit our Warerooms and examine our stock.

TAYLOR & WOOD

Dealers in Pianos and Real Estate

390 WATER STREET, PETERBOROUGH

Y.W.C.A. Board

The regular monthly meeting of the Y.W.C.A. Board will be held on Monday afternoon at 3.30.

Engine Test

Chief Howard tested the fire engine this afternoon. He usually makes connection with the creek on Aylmer Street when making a test, but there is so much ice at present he used the hydrant on the west side of the street. As there was only a six inch main the engine could not do as well as it should with more water.

Kindly Lindsay

This morning at the local police court an old man named Patrick Reilly, who has no fixed abode was charged with vagrancy. He has been going from house to house in the town asking for aid to enable him to get to Peterboro, Belleville, and other points. He was given two months in the county jail, by the magistrate. The old man is seventy one years of age—Lindsay Post.

Rollers Are Coming

Hockey teams wishing to play at Brock street rink should act promptly, as the rink will be closed within the next week or ten days, in preparation for the re-opening of the roller rink.

Timber For Sale

SEALED TENDERS, endorsed "Tender for Timber," will be received by the undersigned up to **4 o'clock p.m. on March 10th, 1911,** for **a quantity of Timber at the Peterborough waterworks dam.** Specifications and other information may be obtained at the office of Mr. W. Henderson, Superintendent. The highest or any tender not necessarily accepted.

S. R. ARMSTRONG,
Secretary.

GRAND OPERA HOUSE To-night! To-night!

"I GIVE YOU DE CUE"

ATTRACTION EXTRAORDINARY. Special Engagement. Mr. Albert Chevalier, England's Foremost Comedian in

"DADDY DUFARD" A Character of Comedy (Liebler & Company Managers)

NO ADVANCE IN PRICES: Matinee—25c, 50c, 75c, $1.00. Children 25c. Evening—25c, 50c, 75c, $1.00, $1.50.

Grand Opera House Next MONDAY, TUESDAY and WEDNESDAY, Feb. 27, 28, March. 1st

EVENINGS ONLY AT 8.15.

Vanderbilt Lady Minstrels

An up-to-the-minute performance.

POPULAR PRICES—10c, 20c, and 30c.

SEATS NOW ON SALE.

ADAMS' STORE FOR WOMEN

339 George Street

466 Telephone

A Great Snap in

SATEEN AND MOREEN UNDERSKIRTS

Friday and Saturday we have planned to give our customers an extra special snap in Underskirts when we will place on sale 150 at about the cost of making. These Underskirts are made of an extra good quality English Sateen and Moreen, extra well made, double stitched with a deep flounce and frills. Sizes 38, 40, 42 inch. Extra value at regular value $1.50.

Friday and Saturday YOUR CHOICE FOR...... 98c

(See these Sale Underskirts in our Show Window)

$1.50 Muslin Blouses 98c

A large showing of crisp new spring Blouses, worth regular $1.50; while they last—Your Choice for 98c.

Harry Adams

SUGAR! SUGAR!

On account of the price-cutting on Sugar I will go one better and will sell sugar below cost—for cash only. Your choice of Redpath, Dominion or St. Lawrence.

No orders taken from grocers at cut price.

E. F. MASON, Grocer

429 George St. Telephone 78

Reduced Prices of Choice Beef at Porter's Meat Market

410 George-st. Telehones 333

Sirloin and Porterhouse Steak per pound	17c
or 3 lbs. for	50c
Round Steak	15c
or 3½ lbs. for	50c
Shoulder Steak, 2 lbs, for	25c
Ribs of beef	13c
Shoulder Roasts	12c
Chuck Roasts	10c
Hind Quarter of Beef	10c
Front Quarter of Beef	9c
Lamb Roasts at 12½c to	15c
Pork Roasts at 12½ to	15c
Pork Chops off loin	15c
Suet for dripping...7c, 3 lb.	20c
2 lb. good Lard	35c

Goods Delivered Promptly.

February Snaps

$950 buys a good, comfortable 7 roomed house, stable, large lot, situate 2 blocks from the C.G.E.

$1,000 buys well built new frame hoase, 6 rooms, east city, with or without stable.

$1,450 buys large brick house, 9 rooms, hard and soft water, 8 minutes walk from P.O. Possession March 1st. Stable.

$3,350 buys a splendid 8 roomed brick house and stable, large high and dry lot, 4 blocks west of post office.

J. T. O'Connell & Co.
136 Hunter-st Phone 376.

NEW CHINESE LAUNDRY
J. S. WING
236 CHARLOTTE ST.

First-class Laundry. Parcels called for and delivered. Please give me a call. Try our work

WE GUARANTEE SATISFACTION

Model Dairy Co.

Corner King and George Streets

Pure Milk in Sterilized Bottles	6c
Whipping Cream, quart	40c
Table Cream, quart	30c
Skim Milk, 3c qt. or 2 qts. for	5c

Everything used in the dairy is thoroughly sterilized. Call and inspect the only plant in the city. Orders delivered any time to any part of the city. Milkmen supplied.

TELEPHONE 831

Real Estate

City and Farm Property for sale or to ren
MONEY TO LOAN.
C. BLEWETT, 332 George-st., Peterboro Office Phone 1221. House Phone 56

Change in Business

I have bought the Blacksmithing Business of Mr. W. E. McCall, on Water and will carry it on in best manner.

Horse Shoein and Repairs of all kinds promptly executed. Prices moderate.

W G. ROLAND

PHOTOS! PHOTOS!

We produce the latest and best styles in photographic portraiture for presents. A trial will convince you of the quality of our work. All sittings finished for delivery within the hor test possible time.

W. G. LENDRUM
Phone 626 170 Charlotte Stree

BARGAINS in ORANGES

Reg. 20c and 25c lines ..15c
Reg. 30c lines 20c
Reg. 40 and 50c lines ..30c

OYSTERS GRAPE FRUIT
BANANAS LETTUCE ONIONS
and CANNED GOODS OF THE BEST QUALITY

MINICOLA BROS.
WHOLESALE AND RETAIL
Hunter Street - Both Phones 337

SEVEN YEARS OF MISERY

All Relieved by Lydia E. Pinkham's Vegetable Compound.

Sikeston, Mo.—"For seven years I suffered everything. I was in bed for four or five days at a time every month, and so weak I could hardly walk. I cramped and had backache and headache, and was so nervous and weak that I dreaded to see anyone or have anyone move in the room. The doctors gave me medicine to ease me at those times, and said that I ought to have an operation. I would not listen to that, and when a friend of my husband told him about Lydia E. Pinkham's Vegetable Compound and what it had done for his wife, I was willing to take it. Now I look the picture of health and feel like it, too. I can do my own housework, hoe my garden, and milk a cow. I can entertain company and enjoy them. I can visit when I choose, and walk as far as any ordinary woman, any day in the month. I wish I could talk to every suffering woman and girl."—Mrs. DEMA BETHUNE, Sikeston, Mo.

The most successful remedy in this country for the cure of all forms of female complaints is Lydia E. Pinkham's Vegetable Compound.

It is more widely and successfully used than any other remedy. It has cured thousands of women who have been troubled with displacements, inflammation, ulceration, fibroid tumors, irregularities, periodic pains, backache, that bearing down feeling, indigestion, and nervous prostration, after all other means had failed. Why don't you try it?

ENTERTAINED AT ST. PAULS'

Members of Knox Brotherhood Were Guests

A very enjoyable evening was spent in the school room of St. Paul's church last night, when Knox church Brotherhood was the guest of St. Paul's. About one hundred were present. Miss Hill contributed a pleasant instrumental number, and Mr. Johns gave some recitations in his usual capable manner. Mr. Gilchrist gave an interesting account of the life of Robinson Crusoe, and also explained many parts of the large battleships in the English navy, which was illustrated by lantern slides, and was much appreciated by the boys.

The next part of the program was a very enjoyable supper given by the Ladies' Aid.

After tendering all who had taken part in the program a hearty vote of thanks, the meeting came to a close in the usual way.

ENTERTAINED BY MISSION BAND

Young People of St. Luke's Provide Enjoyable Evening

The Sunday school of St. Luke's church was crowded last evening with interested friends of the children to witness their annual entertainment, the program of which consisted of parts entirely made up by the members of the Mission Band. Rev. Dr. Langfeldt, who acted as chairman, opened the entertainment with devotional exercises, after which the following program was given:—

Instrumental Solo—Wilhelmine Gaskins.

Drill—"The Missionary Alphabet."

In this drill each letter represented missionary districts in the world. The girls were dressed in white, carrying a wand bearing a gilded letter and wearing red, white and blue sashes.

Vocal Solo—Gertie Gorry.
Recitation—May Phillips.
Vocal Duet—Carry Scott and Bessie Taylor.
Recitation—Isabel Parker.
Vocal Solo—Bessie Taylor.
Recitation—Myrtle Mesley.
Wand Drill—by eight girls.
Instrumental Solo—Gladys Mesley.
Recitation—Florence Adams.
Recitation—Leith Mesley.
Dialogue, Trials of a Teacher—Six Girls.
Recitation—Francis Legon.
Vocal Duet—Thelma Bailey and Mabel Watson.
Recitation—Sadie Heal.

The superintendent presented a book to Ray Phillips as a prize for being the best regular attendant at the weekly meetings. Dr. Langfeldt heartily thanked Mrs. R. J. Scott for her excellent work during the year as superintendent, the splendid membership she was able to produce and to keep up, and for the great interest she had manifested in inculcating missionary knowledge and activity among the girls of the Band, in all of which she was ably supported by Mrs. John Heap, Miss Lillian Rogers and Miss Quartermaine.

The proceeds were very good and the evening was thoroughly enjoyed. With the singing of the National Anthem the entertainment was brought to a close.

ENTERTAINED THE BIBLE CLASS

Mrs. James Kendrey entertained the adult Bible class of George street Methodist church, consisting of married ladies and their husbands, at her home last night. There were about thirty or forty in the party, and a very pleasant time was spent. Rev. Mr. Couch and Mrs. Couch were present, as were S. R. Armstrong, Sunday school superintendent, and Mrs. Armstrong. The evening was spent in music and games, and Mrs. Kendrey made a very entertaining hostess.

WILL SPEAK ON HABITS OF FISH

An evening full of interest and instruction is assured those who attend the regular meeting of the Charlotte street church Epworth League on Monday evening, Feb. 27th.

Mr. E. Elcome has kindly consented to give a talk on the different varieties and habits of the finny tribes. He has given the subject thorough study and is well qualified to speak on it. Disciples of Isaac Walton, and any who love the sport of fishing could not do better, or learn more, than by attending this lecture. Keep the date in mind, Monday, Feb. 27th. No admission fee.

A musical program will be put on in conjunction with the talk.

TO-DAY'S MARKET

List of Prices

The local market to-day was rather quiet, with no decided change in prices.

The outside offering was very fair potatoes and meat as usual being plentiful. There was also a goodly supply of apples, sold by the peck, and small vegetables.

The price of pork was lower today owing to there being a rather large offering. Lamb and beef were the same as last week.

There were only a couple of loads of hay. Wood was well represented, both hard and soft.

Inside, business was quiet. Several turkeys were offered at extremely low prices. Chickens were pretty high, and none too abundant. Eggs are up. Butter is stationary.

The following were the prices—
Eggs—28 cts.
Butter—25 cts.
Chickens—50 and 75 cts a piece.
Turkeys—$1.40 to $2.00.
Lamb—8 and 9 cts.
Beef—8 and 9 cts.
Pork—11 and 12 cts.
Apples—30c and 40c a peck. (None in bags.)
Potatoes—80 cts a bag.
Wood—$5.

MISS VIOLET HEMMING,
who appears at "The Grand" to-night in support of the famous English Character Actor, Albert Chevalier, in "Daddy Dufard," management of Liebler & Co.

TO-NIGHT

You can pass a pleasant hour in the Greene Music Building.

The Greene Quartette Party Player Piano Selections.

W.T.C.U. NOTES

The Peterboro branch of the W. C. T. U. held a meeting at the home of Mrs. A. R. Campbell, 421 Stewart St. yesterday afternoon. The attendance was large, and opening devotional exercises were very much enjoyed and Mrs. (Rev.) Couch gave a Bible reading commenting on Jeremiah, 18 ch. 4th verse, "And the vessel that he made of clay, was marred in the hand of the potter; so he made it again another vessel as seemed good to the potter to make it."

After the regular business was transacted, Mrs. Johnstone gave an address on the White Slave Traffic, in which she warned mothers to beware of allowing their daughters to accept situations as announced in advertisements from other cities which are often one of the traps for the terrible traffic

Mrs. Goodfellow gave a paper on temperance, and at the close off the meeting, refreshments were served.

The W. C. T. U. is in touch with the teachers of the Sunday schools of the city with the object of placing before the scholars, the question of temperance.

A committee had been appointed to convene with the superintendents of Sunday schools, re- the holding of an anti cigaret mass meeting on Sunday March 19.

Hotel Change

It is understood that Mr. J. D. Dartch of Toronto, has made arrangements to purchase the Pym House, Lindsay, now owned by Mr. McCrohan.

WHAT'S ON TO-NIGHT

"Daddy Dufard" at the Grand Opera House.

Songsters at S. A. Temple.

Public Library.

Mercantile League game.

Boys and Girls

Should learn those subjects by which they can earn a living. **Spotton Business Colleges** are the largest trainers in Canada, and our graduates secure the best positions. You can study at home, or partly at home and finish at the College.

INDIVIDUAL INSTRUCTION
ENTER ANY DAY

Peterboro' Business College
GEO. SPOTTON, Principal

WOMENS' GUILD HELD AT "HOME"

At the Residence of Mrs. H. P. Morgan

The Women's Guild of All Saints' church held a very informal "At Home" yesterday afternoon and evening at the residence of Mrs. H. P. Morgan, 338 Reid street.

The affair was delightfully arranged and the attendance was all that could be desired. Refreshments and music were part of the program, both afternoon and evening. In the afternoon Miss Geraldine King and Miss Annie Hardil officiated at the piano, and in the evening Miss F. Corcoran and Miss Hooper, the latter contributing a vocal solo also.

SPOKE ON POETIC THOUGHT AND EXPRESSION

In an intelligent and highly interesting manner Prof. Alexander, of Toronto University, spoke on poetic thought and expression at the Normal School last evening. The speaker discussed the different characteristics and styles of such authors as Keats, Shelley and Wordsworth, choosing a favorite poem of these authors.

Mr. Walker, principal of the Normal thanked the speaker on behalf of the school, for his pleasing address, and the singing of the National Anthem brought the evening to a close.

WHO'S COMING AND GOING

Geo. T. Dickson, of Campbellford, is a guest at the Munro House.

B. H. Clifford of Lakefield, is a guest at the White House.

Dr. Frank C. Neal leaves next week to spend a couple of weeks in New York.

Miss Cecile Pearson, of Buckhorn, is visiting her sister, Miss Ethel Pearson, on Pearl Ave.

The Misses Ennis and Armstrong have returned from the New York and Toronto millinery centres.

J. A. Boswell, superintendent of the Dominion Express, and W. Walsh, assistant general manager, were in the city yesterday.

The advance agent for the "Stubborn Cinderella" company, which appears here next Friday, is registered at the National.

Miss Jean Robson has been attending the Schubert Choir concert this week in Toronto, at which Madame Nordica was one of the soloists.

FROM EVERY CORNER OF THE DOMINION

Comes Reports of Cures Made by Dodd's Kidney Pills

Magdalen Islands, Quebec, tell of Mrs Cormier, a sufferer for six years, who was made a new woman by Dodd's Kidney Pills

Amherst Island, Havre Aubert, Magdalen Islands, Que., Feb. 24, (Special).—That suffering women in all corners of Canada are being restored to health by Dodd's Kidney Pills is shown in the press every day, and this island is not without its striking example. Mrs. Peter C. Cormier, a well known and estimable resident tells the following story of her cure:

"For six years I suffered with Rheumatism, Backache and Nervousness. I could not sleep or eat, and I was always tired. My limbs were heavy and I had a dragging sensation across the loins.

"Hearing of cures by Dodd's Kidney Pills I decided to try them. Seven boxes made a new woman of me."

For a score of years Dodd's Kidney Pills have been in use in Canada. They have been tried in thousands of cases, and there is not on record a single case where they have failed to cure diseased Kidneys. Thousands of Canadian men and women will tell you they owe their good health to Dodd's Kidney Pills.

BIRTH

FAUX—To Mr. and Mrs. Willis Faux, of Villiers, on Monday, February 20, a daughter.

NOTICE

The Electric Installation Co., Limited
begs to announce that it
Will Open an Office and Ware-room in Peterborough
on or about March 1st, 1911,
at 293 George St., in the Lundy Block
two doors from the office of the Light & Power Co.

An efficient staff of electricians will be retained to install light, heat and power equipment. Quotations can be furnished on motors of any size, installed in consumers' premises, ready to operate. Houses and places of business will be wired at most reasonable rates. FIXTURES, LAMPS, SUPPLIES and GLASSWARE will be well stocked.

We are coming to help make Peterborough busier and brighter and, incidentally, to make a little money.

The Electric Installation Co., Limited

Royal Bayreuth China SACRIFICED

Fair Warning

Gather in your wants as it may be your last chance to complete your collection of this line.

All this week's prices on this Decoration China:—

35c for 19c		20c for 10c	
Pint Creams	19c	Ash Trays	10c
Large Vases	19c	Hair Pin Boxes	10c
Tea Plates	19c	Olive Trays	10c
Cups and Saucers	19c	Bread and Butter Plates	10c
Hair Receivers	29c	Jugs	10c
Hat Pin Holders	19c	Vases	10c
Spoon Trays	19c		
Coffee Cups	19c	90c Fern Pots for	60c
Sugar Baskets	19c	75c Vases for	38c
		85c Salad Bowls	40c
50c Candle Sticks	27c	85c Tea Pots	35c
$1.50 Chocolate Pots	75c	75c Cake Plates	40c

The manufacturers have gone out of the business and therefore we cannot get any more, so I make this grand offer to finish up the immense sale we have had for the past two years and to now reciprocate with these prices should be a pleasing feature to the gatherer of this China.

TORONTO 262 Queen W. | **Routley's** | PETERBORO 379 George-st.

ONE DAY MORE

Saturday, Feb. 25th

There are only 3 days more for you to secure some of the Best Shoe Bargains ever offered in Peterboro. We are closing out all odd sizes and broken assortments at big reductions. Best bargains of the year.

Men's tan storm winter, calf, **BLUCHER BOOTS**, regular $5 and $6. Sale Price....... **3.95**
Leather lined, good year welt.

Men's dongola, gun metal and velour calf **BLUCHER BOOTS**, good year welt, silk stitched, reg. $4. Sale Price... **2.45**

Men's **HOCKEY BOOTS**, all solid leather, regular $2.50. Saturday Special Price........... **1.55**

Men's dongola and box calf **BLUCHER BOOTS**, regular $2.50. Saturday Sale Price.... **1.45**

Women's Felt Congress Leather, foxed solid soles, regular $1.35. Sale Price.............. **98c**

Women's dongola kid **BLUCHERS**, patent tip, good solid soles, regular price $2.00. Sale Price............. **1.45**

Misses' box calf **BLUCHER BOOTS**, warm felt lined, good solid soles, reg. $1.75. Sale Price **1.19**

INFANTS' Dongola and Chocolate Kid, button and laced. Sale Price **49c**

MEN'S 1 BUCKLE JERSEY OVERSHOES, best quality, regular $1.85, sale price.. **1.35**
MEN'S JERSEY STORM RUBBERS, best quality, regular $1.35, sale price ...... **.98**
MEN'S 1 BUCKLE ARCTICS, perfect goods, regular $1.65 .... **1.25**
MENS'S KNIT SOCKS, reg. 50c and 60c, Sale Price **24c**

J. T. STENSON, SONS
364 GEORGE STREET

O'K

"Special" In Every Way

This Ale is *labelled* special and *is* special.

It is specially brewed of specially filtered water, and specially selected hops and malt.

The Ale is specially filtered and aged.

The bottles are specially pasteurized after being filled.

It is a specially mild Ale—with a specially rich, creamy flavor.

So, if you want something specially good, see that you get

O'Keefe's Special Extra Mild Ale

"The Beer that is always O.K."

In Crown Seal stoppered bottles which keep broken cork and tinfoil from the glass. 204

NEWS AND VIEWS OF SPORT

PETERBORO'-LINDSAY GAMES

Lindsay Warder:—The Peterborough-Lindsay cup becomes Lindsay's property this year as a result of the games played in both Curlersville and the Quaker Oats city yesterday. It was a great contest and no mistake, and to win, the Lindsay rinks, especially the four at home, had to play their hardest, and they were equal to the occasion. In Peterborough the Lindsay rinks were from "bad to worse" and at the end of the sixteen ends they were no less than 35 down—a pretty bad beating. They were through curling before five o'clock, while at the same hour at the Lindsay rink the locals were about nine or ten up with eight or nine ends to go. Skip Widdess was making it a runaway with his opponent, O'Connor was a trifle down, Skip Burke was nip and tuck, while Skip Little was a tie, when they were informed by a long distance 'phone message that "it was up to them" the Lindsay curlers commenced to work in real earnest and thereafter touched the chalk on the majority of ends until the conclusion of the game. The fight was an uphill one from the start; on the 7th end Skip Widdess was 8 up, Skip O'Connor 3 down, Skip Burke 7 up and Skip Little 1 up. Skip Widdess, who was playing the crack Peterborough skip, R. Neill, fo shoe fame, secured a four end in the 9th and another in the 10th, which put him 15 up at the end of the 10th end. On the same end Lindsay rinks here were 18 up with six more to go. They had to overcome the 35 defeat at the Electric City and began to dig in with a vengeance. At the end of the 13th end the lead in the Peel street rink was increased to 26 or nine down on the round with three ends to go. Skip O'Connor chalked up a three on the following end, and in the 15th end Skip Little touched the crayon for a four end, and secured three more on the last end. In fact the four homes made a magnificent finish; Skip O'Connor tallied on the last six ends. By a beautiful running shot Skip Burke secured 3 on the 15th end, while on ice No. 1 Skip Widdes was still adding them up.

The Peterborough-Lindsay cup has been played for during the past 22 years during which time the Lindsay club have captured the trophy 16 times and Peterborough 6 times.

BASKETBALLERS FORM LEAGUE

Five Teams Entered at Meeting —The Officers

A large representation was present at the Y. M. C. A. last evening, to form a city basketball league.

Representatives from five teams signified their intention of joining and though the P. C. I. and T. A. S. did not have anyone present, each institution intends entering a team.

The officers were elected as follows:

Hon. Pres.—A. W. Cressman.
Hon. Vice-Pres.—J. H. Connal and H. B. Cowan.
President—T. E. Ellis.
Vice-President—Fred. McGrath.
Treasurer.—Wm. Hastie.
Secretary—Sanford Hall.

After the election of officers the meeting adjourned to meet again, Wednesday, March 1, when any other clubs wishing to enter, will be admitted and a schedule drawn up. A constitution will also be submitted and other matters of interest decided before the opening game about March 8.

The following are the teams already entered and their representatives—

Fairies—F. Turner.
Ponies—Wm. Hastie.
Pirates—Wm. Hastie.
Whirlwinds — A. Harper.
Grants—J. J. Thompson.

The G. T. R. freight sheds at Glencoe, Ont., were burned yesterday, with contents valued at $5,000.

NERVOUS DEBILITY

OUR NEW METHOD TREATMENT will cure you and make a man of you. Under its influence the brain becomes active, the blood purified so that all pimples, blotches and ulcers heal up; the nerves become strong as steel, so that nervousness, bashfulness and despondency disappear; the eyes become bright, the face full and clear, energy returns to the body, and the moral, physical and mental systems are invigorated; all drains cease—no more vital waste from the system. You feel yourself a man and know marriage cannot be a failure. Don't let quacks and fakirs rob you of your hard earned dollars.

☞ NO NAMES USED WITHOUT WRITTEN CONSENT

THREATENED WITH PARALYSIS

BEFORE TREATMENT

Peter E. Summers relates his experience: "I was troubled with Nervous Debility for many years. I lay it to indiscretion and excesses in youth. I became very despondent and didn't care whether I worked or not. I imagined everybody who looked at me guessed my secret. Imaginative dreams at night weakened me—my back ached, had pains in the back of my head, hands and feet were cold, tired in the morning, poor appetite, fingers were shaky, eyes blurred, hair loose, memory poor, etc. Numbness in the fingers set in and the doctor told me he feared paralysis. I took all kinds of medicines and tried many first-class physicians, wore an electric belt for three months, but received little benefit. I was induced to consult Drs. Kennedy & Kennedy, though I had lost all faith in doctors. Like a drowning man I commenced the NEW METHOD TREATMENT and it saved my life. The improvement was like magic—I could feel the vigor going through the nerves. I was cured mentally and physically. I have sent them many patients and continue to do so.

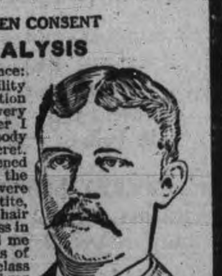
AFTER TREATMENT

CURES GUARANTEED OR NO PAY

We treat and cure VARICOSE VEINS, NERVOUS DEBILITY, BLOOD AND URINARY COMPLAINTS, KIDNEY AND BLADDER DISEASES and all Diseases peculiar to Men.

CONSULTATION FREE. BOOKS FREE. If unable to call write for a Question Blank for Home Treatment.

DRS. KENNEDY & KENNEDY

Cor. Michigan Ave. and Griswold St., Detroit, Mich.

NOTICE All letters from Canada must be addressed to our Canadian Correspondence Department in Windsor, Ont. If you desire to see us personally call at our Medical Institute in Detroit as we see and treat no patients in our Windsor offices which are for Correspondence and Laboratory for Canadian business only. Address all letters as follows:

DRS. KENNEDY & KENNEDY, Windsor, Ont.

Write for our private address.

P.C.I. WON FROM THE NORMALITES

Central Park Seven Had Four to Spare

In a fast, clean game of hockey, the P. C. I. boys defeated their more learned friends, the Normal School students and a couple of graduates at the Brock Street rink yesterday afternoon. For the winners Ray and Matthews of O. H. A. fame, were always conspicuous, while for the losers, Park, who played centre, for the Intermediates against Trenton, in the game that was afterwards protested, was always in the limelight.

Park scored the first goal, but soon after Matthews, on a nice rush, evened up. At half time, the score was 2-1 in favor of the ultimate losers. "Bill" O'Brien at point for the teachers proved too "lengthy" a proposition for the Collegiate forwards in the first period, but in the second half a few nice combination rushes were good to recounters. Matthews scored four more goals in this half and Ray one. Laing and Jockery, made some nice passes to Mat, and everone checked back to perfection.

"Bud" Kelly refereed satisfactorily.

The line up was as follows:—

Norm. School.		P. C. I.
Dobson	Goal	Huycke
O'Brien	Point	Armstrong
Rickaby	Cover	Gibson
Stewart	Rover	Ray
Park.	Centre	Matthews
Long	R. Wing.	Laing
Smith.	L. Wing	Corkery

Final score 6-2.

PUCKLAND

Here's the version of the Lindsay Post on the game Thursday night—Two games wer pulled off on Town League night at the rink last evening before a fair crowd. The first game was a friendly game between a team representing the Peterborough bankers and the local "money kings." The visitors were heralded as a classy bunch, but it must have been in something other than hockey that scintillated. The game was about the poorest one pulled off this season, and the fans breathed a sigh of relief when it was finished. There was precious little hockey displayed by either teams. Combined team play was noticeable for its absence, while the individual work was away below par. Byron Green handled the tinkler for the game, and no one decorated the fence for misdemeanors. The first half ended in favor of the locals by 2—1. the final score being 4—2.

"Buck" Irving and his touring herd of puck-chasers have finally given up the ghost. They failed to "make good" at Belleville. Brantford passed' em up after them had lost nine straight games, and Guelph, their last place of call and Irving's home town, only stood for them one night. Each player got 35 cents for his share at the Royal City. At that, some of the spectators were unkind enough to remark that they received more by 5 cents than they were worth.—Toronto News.

Winnipeg, Man., Feb. 24.—The Stanley Cup test hockey games are to be played at Winnipeg right after the Allan Cup matches. Prince Albert and Port Arthur will be the contending teams. The series will decide which team will have the right to represent the West in the cup games with the Ottawa seven. The two teams will come to an understanding to-day.

The Pillpounders and the Quaker seven played to a 2-2 score at Brock Street rink last night. Mark Keneally refereed.

The Rink Rats would like to hear from the senior Northern Lights.

THE MAT

Iowa City, Feb. 24—William "Farmer" Bodwin is dead here to-day following his injury in a wrestling match Wednesday night. Boldwin's neck was broken.

CURLING

Only one game was played on the Charlotte Street rink last night. The following were the rinks and scores

J. H. Metherai	R. F. Gollop
W. R. Turner,	W. J. Oke.
W. D. Campbell	G. L. Bowes
H. Foote	W. G. Read.
Skip 17	Skip 9.

The schedule is almost over now. Only a few more postponed games are yet to be played.

THE RING

Chicago, Feb. 24.—That Bat. Nelson still dreams of wearing the lightweight crown is indicated by the announcement made by the "Durable Dane" on his arrival here. Nelson asserts he will be back in the ring inside of sixty days. He leaves Sunday for Hot Springs. From there he will go to John E. Maddens' stock farm near Lexington, Ky., and live an outdoor life training thoroughbreds.

Finally, Nelson asserts, he will take on some secondrater, and if he has the goods will challenge the champion.

Watertown, N. Y. Feb. 24.—Jack McGouldrick, one time a pugilist of considerable note who had been promoting the interests of Jack Lamon, the local scrapper for a year past, is dead at his home in Dexter from tuberculosis. In days past McGouldrick met Jack Dempsey, Tommy Ryan, and others within the squared circle.

SPORT TALK

Utica, N.Y., Feb. 24.—The Buffalo Germans, world's champions at basket ball, were defeated here for the first time in three years by a military team. The score was 19 to 14. The Germans had won 111 consecutive games, previous to this defeat.

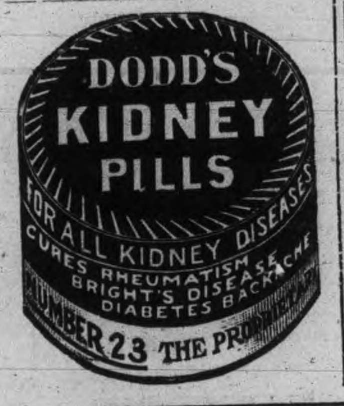

Edelweiss NON-INTOXICATING

A better or a purer drink was never made than

"EDELWEISS" BEER

A pure, delicious, appetising drink for maids and wives—the drink par excellence for family use. "Edelweiss" drank at meals promotes digestion and perfect health. Seasoned, bottled and sealed at the brewery.

REINHARDTS' OF TORONTO

The Best Beer Sold 1965

Local Agent — ALEX. ELLIOTT, Peterborough, Telephone 719

Write for Our List of

Investment Bonds

MUNICIPAL PUBLIC UTILITY INDUSTRIAL

TO YIELD FROM 4% to 6%

WARREN, GZOWSKI & CO.

Members Toronto Stock Exchange

Traders' Bank Bdg. TORONTO. 25 Broad St. NEW YORK

Canon Hague Bereaved.

London, Ont., Feb. 25.—The death of Miss May Baldwin Hague, aged 23, daughter of Canon and Mrs. Dyson Hague, occurred suddenly at Victoria Hospital Thursday night. Hiss Hague had been ill only two days with pleuro-pneumonia.

Dobson Not Freed.

Kingston, Feb. 24.—The report is untrue which comes from Niagara Falls that William Dobson, the express robber, has been freed. Dobson is still in the penitentiary, and the officials say they have no orders to release him.

Bicycle Talk

IT PAYS YOU

To have your wheel cleaned and overhauled as dust and grit makes hard work of wheeling and soon destroys the bearings. See our line of new and re-built wheels.

MILLARD'S

BICYCLE SHOP

Hunter St., near Aylmer. Phone 1256

AUCTIONEER

James E. Cope

Auctioneer and Valuator
FARM and REAL ESTATE SALES
Executed with Promptness and Care
OFFICE and RESIDENCE — 213 Stewart St
At Munro House Saturdays

GRAND TRUNK RAILWAY SYSTEM

Winter Tours

— TO —

MEXICO, COLORADO, CALIFORNIA, and PACIFIC COAST POINTS.

The Grand Trunk Railway System is the popular route from all points east through Canada via Chicago

FEATURES

Double track, fast service, finest roadbed, modern equipment, unexcelled dining car service. All elements of safety and comfort.

TO THE SUNNY SOUTH

No more desirable route than via Grand Trunk and connecting lines.

VERY LOW RATES

Full information, tickets, etc., from CITY TICKET OFFICE, 334 GEORGE ST.

B. A. ROSE, Acting City Ticket Agent
Or F. SANDY, Depot Agent.

CANADIAN PACIFIC RAILWAY

SETTLERS' TRAINS

— TO —

MANITOBA, ALBERTA SASKATCHEWAN

The only through line

LOW COLONIST RATES

For settlers travelling with livestock and effects Special Trains WILL LEAVE TORONTO Each Tuesday MARCH & APRIL 10.10 P.M.

Settlers and families without livestock should use Regular Trains LEAVING TORONTO 10.10 P.M. Daily THROUGH COLONIST AND TOURIST SLEEPERS

Colonist Cars on all Trains
No charge for berths
Through Trains Toronto to Winnipeg and West

Ask any C.P.R. Agent for copy of "Settler's Guide"

The First Impression

Of a man and his business is given to those he corresponds with by the style and character shown in

The Stationery He Uses

If you want to have the distinction that goes with stationery with an individuality about it, come to

THE REVIEW

for your supplies. We make a special feature of this class of work, and turn out material that is exclusive in style and made from the finest stock. Included under this head are:—

Letterheads, Billheads, Envelopes, Circulars, Catalogues, Office Books, Loose Leaf Ledgers, Card Systems, etc., etc.

Come and talk it over, or phone 189, and our representative will call—

REVIEW PRINTING COMPANY

LOCAL CHURCH CALENDAR

SUNDAY, FEB. 26th, 1911

ST. PETER'S ROMAN CATHOLIC.

Mass will be sung at 5.30, 6.15, 8, 9 and 10.30. His Lordship will sing Pontifical mass at 10.30 and Pontifical Vespers at 7. There will be a sermon at Pontifical mass and at Vespers.

ST. JOHN'S CHURCH.

Rev. Canon Davidson, rector.
Rev. Carpenter, curate.
Quinquagesima Sunday.
Holy Communion 8.30 a.m.
Matins and sermon 11 a.m.
3 p.m.—Sunday school and Bible Classes.
Rev. Charles Carpenter's Guild of Goodfellowship in Princess Theatre, 3 p.m.
Choral evensong 7 p.m.

ALL SAINTS' CHURCH (ANGLICAN.)

Rev. R. H. Trumpour, M.A., B.D., rector.
Quinquagesima Sunday.
8.30 a.m.—Holy Communion.
11 a.m.—Morning prayer and sermon. Some sermons on the early chapters of Genesis. No. IV.
3 p.m.—Sunday school. Rector's Men's Bible Class. Mr. Sisson's young ladies' class.
4.10 p.m.—Holy Baptism.
7 p.m.—Evensong and sermon. The rector will preach.

ST. LUKE'S CHURCH (ANGLICAN.)

Rev. Dr. Langfeldt, rector.
Quinquagesima Sunday.
8 a.m.—Holy Communion.
10 a.m.—Morning prayer and sermon.
3 p.m.—Sunday school and Bible Class.
7 p.m.—Evensong and sermon.
Ash Wednesday—Evening prayer and special sermon.

ST. ANDREW'S PRESBYTERIAN.

Rev. James Rollins, B.A., minister.
The minister will preach both morning and evening.
Special sermon to the men at the evening service by request of St. Andrew's Guild.
3 p.m.—Sunday school and Bible Classes.
Strangers welcome.

ST. PAUL'S PRESBYTERIAN.

Rev. R Pogue, pastor.
10.30 a.m.—Congregational prayer meeting.
11 a.m.—Morning service, Rev. E. Armstrong, of Toronto, will preach.
3 p.m.—Sunday school in all departments.
3 p.m.—"Mitto" Adult Bible Class taught by the pastor.
3 p.m.—Young Men's Bible Class, taught by Inspector Mowat.
7 p.m.—Evening service, Rev. Robt. Pogue.

KNOX PRESBYTERIAN.

Rev. H J. Keith, M.A., B.D., pastor.
Morning service 11 a.m.—Subject, "Sermon Wells of Salvation."
Brotherhood meeting 3 p.m. — Entrance by Wolfe street door. All men welcome.
Sabbath school and Bible Classes will meet at 3 p.m.
Evening service—Annual Young People's service, addressed by Rev. A. E. Armstrong, M.A., Toronto, Assistant Secretary Foreign Missions.

GEORGE ST. METHODIST.

Rev. Isaac Couch, M.A., B.D.
10 a.m.—Class meetings.
11 a.m.—Rev. G. W. Henderson will preach
2.30 p.m.—Sunday school.
7 p.m.—The pastor preaching, subject, 'Divine Guidance."
Monday, 8 p.m.—Epworth League.

CHARLOTTE ST. METHODIST.

Rev. G. W. Henderson, pastor.
11 a.m.—Rev. I. Couch, B.A.
2.30 p.m.—The Sunday school and the Men's Bible Class.
7 p.m.—The pastor.
Monday—Epworth League, Mr. Elcome, the taxidermist, will speak on "Fish."
Wednesday—Week-night service, conducted by the pastor.

MARK ST. METHODIST CHURCH.

Rev. C H Coon, pastor.
10 a.m.—Class meeting.
2.45 p.m.—Sunday school.
Rev. Mr. Coon will preach at the morning service and Mr. J. J. Thompson, physical director of the Y.M.C.A. at the evening service.

ST. JAMES' CHURCH.

Rev. J. G. Brown, M.A., pastor.
10 a.m.—Class meetings.
2.30 p.m.—Sunday school and Bible Class.
Regular services at 11 a.m. and 7 p.m.
Monday 8 p.m.—Epworth League.
Wednesday 8 p.m.—Prayer meeting.

MURRAY ST. BAPTIST CHURCH.

Rev. J. R. Webb, pastor.
The pastor will preach at 11 a.m. and 7 p.m.
3 p.m.—Sunday school. Adult Bible Class, Mr. E. Elcome. Young Men's Class, the pastor. Teacher's Training Class, Mr L. J. Petit.
All are invited.

PARK ST. BAPTIST CHURCH.

Rev. W. C. Riddiford, pastor.
11 a.m.—"What We Have We'll Hold."
3 p.m.—Bible school and classes. Helping-Hand Bible Class for men. Teacher, Rev. W. C. Riddiford. Topic, "Jesus the Man." Special music by orchestra.
7 p.m.—Sermon I., "Why Baptists do not Believe in the Roman Catholic Mass."
Monday—B.Y.P.U., 8 p.m.
Tuesday—Men's Social Club.
Wednesday—Prayer meeting.
Thursday—Choir practice. Harold F[illegible], choir leader.

GOSPEL HALL.

11 a.m.—Morning service.
3 p.m.—Sunday school.
7 p.m.—Mr. Mulligan will give an address on "The Priesthood of Jesus Christ." Mr. D. Walker will assist in the service to which a hearty invitation is extended to all.
Wednesday night—Prayer meeting.
Thursday 3 p.m.—Sisters' prayer meeting in the hall.

FIRST CHURCH OF CHRIST SCIENTIST.
378 Aylmer St.

Services as follows:—Sunday at 11 a.m., and 7 p.m.; Sunday school, 12.15 p.m.
Wednesday, 8 p.m. Testimony meeting.
A free reading room open to the public Monday, Wednesday and Saturday, from 2 to 5 p.m.
Seats free All are welcome.
Subject for Sunday, Feb. 26th, "Christ Jesus."

ASSEMBLY HALL.

W. P Douglas will preach in the Assembly Hall, George street, four doors north of Market hall, at 7 p.m. tomorrow night. All welcome. Come.

BETHANY TABERNACLE.

Rev. John A. Fee, pastor.
Services at 11 a.m. and 7 p.m.
Sunday school and Bible Classes at 3 p.m.
Prayer meeting Thursday evening at 8 o'clock.

SALVATION ARMY.

Ensign Merritt, officer in charge. Services on Sunday at 11 a.m. and 7 p.m. and 3 p.m.
3 p.m.—Sunday school.

Tea Time Talks

1300 Varieties of Tea

Of the 1300 kinds of tea, some must be better than others. Among these better teas "Salada" Ceylon Tea towers high as the sunny mountain slopes on which it is grown.

The plantations of "Salada" have the best advantages of soil and climate. The tea plants are the choicest, and only the tender leaves and buds are used. "Salada" comes to you in sealed air-tight packages preserving its delicacy and excluding all outside taint of dust and dirt.

"SALADA" TEA

Yearly Sales Over 20,000,000 Packages

Ask your grocer for "Salada" Tea or send for a free trial package which makes 25 cups of delicious tea. We will mail it to you without charge. Say whether you use Black, Mixed or Green Tea and the price you pay per pound.

The "Salada" Tea Co.
32 Yonge Street Toronto

First Suffragan Bishop.

New York, Feb. 25.—The first Suffragan Bishop of the Episcopal Church in America was consecrated yesterday at Grace Church. He is Rev. Dr. Charles Sumner Burch, and his title will be Bishop Suffragan of the Episcopal Diocese of New York.

Although the office of Suffragan is new to this country, it is of long standing in Great Britain. A suffragan ranks as a bishop in everything, except that he has no vote in the House of Bishops and that, unlike a Bishop Coadjutor, he does not ascend to the rank of bishop on the death of his superior.

YOUNG MEN WERE GIVEN A TREAT

Address by Rev. Father Fitzpatrick and an Excellent Program

The young men of St. Peter's T.A.S. held a very successful meeting last night. The feature of the evening was an address by Rev. Father Fitzpatrick, of Ennismore. He spoke of the strength of the Catholics in Peterborough to what it was a few years ago, and held that they were beginning to make themselves felt. The Catholic parents did not educate their children for a profession, and consequently there were few Catholic doctors, lawyers, etc. He dwelt on the lives of Sir Thomas Lipton, Russell Grace and others who started with nearly nothing and rose step by step until they were a power in the world. Over the door of every profession was a sign, "Young Man Wanted." There were even more opportunities for a young man than in earlier times.

In a neat speech J. Doris moved a vote of thanks to the speaker, which was seconded by J. O'Shaughnessey.

The program was as follows:
Piano Solo, "March of Delhi"—J. Perry.
Male Quartette, "Sweet and Low"—Messrs. Henshaw, Lee, Cairns and New.
Song, "I Will be True to Thee"—Mr. Cairns.
Duet, "The Moon Hath Raised Her Lamp Above"—Messrs. Henshaw and New.
Song, "The Bridge"—Mr. Douglas.
Comic Song—Mr. Thompson.
Song, "Irish Emigrant"—Mr. Henshaw.
Lecture—Rev. Father Fitzpatrick.
"Gipsy Laughing Chorus"—Messrs. Lee, Cairns, Douglas and New.
Song—Mr. Lee.
Duet, "Excelsior"—Messrs. Lee and New.
Song "A Bandit's Life"—Mr. A. New.
Comic Song—Mr. Thompson.
Remarks—Rev. Father McColl.
God Save the King.

The accompanist of the evening was Mr. Perry.

Hamilton's tax rate will probably be 20 1-2 mills, a reduction of 1-2 mill.

Another Modern Miracle Locomotor Ataxia Cured

The Sufferer Had Been Given Up as Incurable by Several Doctors—Hospital Treatment Also Failed—Dr. William's Pink Pills Worked the Miracle.

Before the discovery of Dr. Williams' Pink Pills locomotor ataxia was considered an incurable disease. It has been fully demonstrated, however, that this disease can be cured through the use of these pills, where the treatment is persisted in, and the directions carefully followed.

Locomotor ataxia is a disease of the spinal cord, and first shows itself in an inability to stand erect when the eyes are closed, or in the dark. It is characterized by peculiar disturbances of the gait, and difficulty in governing the motions of the legs. One of the commonest and earliest signs is a tired feeling, particularly noted in the knees and ankles. This sensation is provoked by slight exertion, and is not relieved by rest. Often a numb feeling is associated with it, and these two symptoms are always present in the early stages. As the disease progresses, there is an increase in the duration and extent of the numb feelings, covering at times the foot alone, then extending to the leg. The disease is usually of slow growth and the increase and intensity of the symptoms is not noticed, but its progress is constant, and gradually approaches a total lack of feeling in the legs, causing a wobbling gait and an entire inability to govern the steps. As the disease progresses the patient loses all control over bowels and water, and becomes utterly helpless and has to be cared for like a child.

In proof of the power of Dr. Williams' Pink Pills to cure this terrible malady, Mrs. Sarah Jane Ruller, of Antler Sask., says—"For seven years from 1900 to 1907, my son James was afflicted with locomotor ataxia. During that time he was treated by several of the best doctors in the West but their treatment failed to be of any benefit, and he kept growing worse, till finally he lost all control of his limbs, and could not move at all. I had to carry him from his bed to a chair, where I would have to tie him, to enable him to sit up. He was as helpless as an infant; he lost all control of his kidneys and bowels, and we daily looked for death to relieve him of his suffering. In 1905 we sent him to the Brandon Hospital, hoping that the treatment there would benefit him. In this, though, we were disappointed, and the hospital doctor advised me to take him home, as they said they could do nothing for him. At this time a friend advised the use of Dr. Williams' Pink Pills. Being willing to try anything in the hope of finding relief for my boy, I bought a supply. In less than three months I noted a slight improvement in his condition. In six months he could walk once more, and from that on the improvement continued, till now he is fully cured and once more able to attend school and do the chores about the house. What Dr. Williams' Pink Pills have done for him is truly wonderful, and I would strongly recommend them to all sufferers, for they most certainly saved my boy's life."

In substantiation of what Mrs. Ruller says, Mr. A. E. Steele, the well-known lumber and coal dealer of Antler, writes—"With reference to what Mrs. Ruller says concerning her son's cure by Pink Pills, I have no hesitation in saying that what she says is absolutely true in every particular, as I am personally acquainted with the case."

This great cure is not the only one performed by Dr. Williams' Pink Pills. They have brought thousands back to health and strength after some of the best doctors in the country have been forced to give up the case as incurable. Not only in cases of locomotor ataxia, but in cases of partial paralysis, sciatica, acute rheumatism, and many other severe ailments have they been successful. The whole secret of their wonderful success is in their power to make rich, red, health-giving blood—the one essential for good health. The pills are sold by all medicine dealers, or direct by mail at 50 cents a box, or six boxes for $2.50, from the Dr. Williams' Medicine Co., Brockville, Ont.

TELEGRAPHIC BRIEFS.

Several large sales of Saskatchewan lands are reported.

The Kingston Locomotive Works is building 38 new engines for the Canadian Pacific Railway.

Rev. Z. B. Grass of Moncton, N.B., has been committed for trial on a charge of setting fire to his house.

A. W. Smithers, chairman of the G.T.R. board, thinks the effect of the reciprocity agreement will be good.

A fire causing damage to the extent of about $20,000 broke out in the Brault Carriage Works in Montreal last night.

Iron ore has been found in Kent County, on the shore of Lake Erie, near Rondeau, by Archie Park, a manufacturer of Chatham.

The doctors at Notre Dame Hospital, Montreal, hold out no hope for the recovery of S. Rigleman, who was struck by a car at noon yesterday.

Joseph J. Panek, 30 years of age, from Canby, Yellow Medicine County, Minn., committed suicide at Weyburn, Sask., Thursday night by drinking carbolic acid.

The Oliver Plow Works Co., which has let the contract for a $200,000 assembly building, announces that it will spend $600,000 this year enlarging its plant at Hamilton.

The balloon Miss Sofia, with W. F. Assman and J. M. O'Reilly of St. Louis aboard, ascended 1,000 feet at 6.40 o'clock last night at San Antonio, Texas, and headed northwest on its long-distance flight. They hope to capture the Lahm Cup.

A despatch from Melbourne says the Federal Minister of Trade and Customs declares that the Australian Commonwealth will spare no expense to "oppose sinister operations of the American meat trust in seeking to control the Australian trade."

Well-Known Artist Dead.

Brockville, Feb. 25.—Prof. H. T. S. G. Wemyss, a well-known artist and inventor, of Eastern Ontario, died at his home here yesterday, aged 84. For a number of years he lived in Renfrew County, teaching school, before settling in Brockville. He was a graduate of Dumfries Academy and Edinburgh University. His widow and two children survive.

The death occurred here yesterday afternoon at the age of 88 years of Mrs. John S. Fraser, the mother of the late Hon. C. E. Fraser, for many years Minister of Public Works in the Cabinet of Sir Oliver Mowat. Mrs. Fraser spent practically her whole life in Brockville and leaves four daughters and one son, O. K. Fraser, local registrar and clerk of the high court of Brockville.

Eminent Lawyer Dead.

Ottawa, Feb. 25.—J. J. Gormully, K.C., died shortly before midnight on Thursday, after a brief illness from pneumonia. He was one of the well-known legal men of Canada. He participated in the case of Martineau, who was convicted of forging Government checks for $75,000 in the Militia Department on the Bank of Montreal, and appeared for this bank in the appeal of the shareholders of the Ontario Bank. He was born in Devonport, England, in 1845, and was once in the British navy, but later called to the Bar in England, coming to Canada in 1875.

Train Fell 150 Feet.

Valparaiso, Chile, Feb. 25.—A railway train made up of eight cars, in one of which were eighty miners and the others loaded with cement, broke through the Rancagua bridge near the American Braden copper mines yesterday. The bridge crossed a ravine 150 feet deep and the train was precipitated to the bottom. The miners were all Chileans. Eighteen of them were killed and the remainder injured.

Montreal's New Car Fenders.

Montreal, Feb. 25.—In response to the order of the Utilities Committee the Montreal Street Railway will, within a few weeks, equip all their cars with new fenders of the "H.B." pattern, from New York, as the most suitable for cars in a city where there are steep hills. The fender proper is under the front platform, and immediately in front of the wheels of the fore truck.

Adjust Cartage Rates.

London, Feb. 25.—Five of the largest industries in the east end will appeal to the Ontario Railway Board to have the cartage rates charged by the railroads adjusted so as to permit of the abolishing of a new rate recently made by the companies for carting their goods to the trains.

Gambling Raid In Montreal.

Montreal, Feb. 25.—Between $1,200 and $1,500 worth of gambling paraphernalia, consisting of a roulette wheel, faro bank table, crap table, card cases, chips, checks, etc., were seized Thursday night in a raid at 17 East Sherbrooke street.

Died In Dentist's Chair.

Montreal, Feb. 25.—Florence Bird, 19 years old, died in a dentist's chair yesterday morning, while under the influence of chloroform.

The girl, who was an orphan, only arrived here from Ireland four months ago.

Broke His Collar Bone.

Kingston, Feb. 25.—At the curling rink H. McIntosh of Russell, Manitoba, an arts student at Queen's University, fell on his shoulder and broke his collar bone.

Inquest at Chatham.

Chatham, Feb. 25.—The inquest into the death of D. A. Hutchison and his wife supposedly suffocated by gas fumes, resumed last night. Several bruises on both the bodies aroused the suspicions of the authorities.

Militiaman Fever Victim.

Ottawa, Feb. 25.—Private A. T. Taylor, of the 43rd Duke of Cornwall's Own Rifles, died yesterday from typhoid fever, making the 33rd victim. There will be a military funeral this afternoon.

No Exhibition This Fall.

St. John, N.B., Feb. 25.—St. John Exhibition directors at a meeting last night decided to abandon the proposed exhibition this fall and hold one next fall and open on Labor Day.

F. J. Ramsay is the new president of Dunville Board of Trade.

OVER-WORKED KIDNEYS

Cause, Rush of Blood, Fullness, Dizziness.

J. T. Chetland, the well-known railway engineer of Hamilton, found the strain always resting upon men of his occupation vastly intensified by a tendency of the blood to rush to his head, and often at times when clearness of vision and great steadiness were demanded. Finding some difficulty in bending, a stiffness with pain having settled in his back, it occurred to him that his kidneys might be at fault. "This was a happy idea, for by it I not only got rid of the pain but many other troubles as well. I took a full dose of Dr. Hamilton's Pills and was glad to note that some obstruction of the kidneys, which I had lately noticed, was at once relieved. The flushed appearance of my face gave way to a more rational color and there was a perceptible improvement in my appetite. Dr. Hamilton's Pills certainly act splendidly upon the blood, removing heat and fulness and that sort of dizziness that makes a man at the throttle wish when it siezes him that he were elsewhere."

No medicine gives such unquestionably good results for stomach, liver, and blood troubles as Dr. Hamilton's Pills; they are mild, certain, and always curative. Refuse any substitute. All dealers sell Dr. Hamilton's Pills, 25c per box, or The Catarrhozone Co., Kingston, Ont.

Dr. Hamilton's Pills Cure Kidneys and Liver

Lecture on Newfoundland

The fortnightly meeting of the St. John's Young People's Association will be held in the school room on Monday next at 8 p.m., when Rev. Charles Carpenter will give an illustrated lecture on "Newfoundland and its Products."

The Y.P.A. will be glad to welcome the members of the congregation and the public generally to this meeting.

The slides illustrating the address are full of interest and instruction, and will be shown through Mr. Fisk's magnificent lantern.

Beekeepers in Lincoln and Welland have organized with J. F. Dunn, of Ridgeway, as president.

ORDER NOW

The STANDARD ANTHRACITE D. L. & W

SCRANTON COAL

$7.50 Per Ton

The Standard Anthracite at standard price Builders' Supplies. British Columbia Shingles.

Hardwood $6.00 per cord. Firstclass Mixed Wood $4.50 cord. Cutting and Splitting extra.

R. Hicks & Co
248 MURRAY STREET

FOR SALE

Iron Pipes for water and steam, Posts, Belting Pulleys, Shafting, Chains, Iron and Wood Pulleys, Steal Beams, Rails, Wire Fencing new and slightly used. Very cheap. Send for Catalogue, and state what you need.

The Imperial Waste & Metal Co.
7 Queen Street - MONTREAL

NEW TELEPHONE DIRECTORY

The Bell TelephoneC o'y OF CANADA is about to issue

A NEW TELEPHONE DIRECTORY

for the DISTRICT OF CENTRAL ONTARIO including Peterborough

Orders for new connections, changes of firm names, changes of street addresses or for duplicate entries should be handed in at once to

G. O. CAMERON,
Local Manager.

EGGS
For Sale in Any Quantities

Cold Storage
In Full Operation

SATISFACTION GUARANTEED

W. SCOTT CO'Y
Both 'Phones 264

Children's Aid Society

FOR THE CARE OF NEGLECTED AND ILL-TREATED CHILDREN.

Incorporated by Act of Legislature. Information required. Information kept strictly private.

CHILDREN FOR ADOPTION

GEO. COCHRANE,
AGENT and ASST SEC.
Phone 20 761 GEORGE ST

Mrs. Janet McCorkindale, born in the Hebrides in June, 1810, is dead at Strathroy.

The Canada Refining Company has opened its smelter at Orillia, with 30 men employed.

In all the World no Car Like This !

The car of established quality—established value and low price. Backed by a company worth millions and completely organized. The lightest car in the world, size, power and capacity considered. The cheapest car in the world to buy and maintain—simplest to operate. The strongest made car in the world—a car of Vanadium steel.

The Ford Model T Touring Car $975
F. O. B. Walkerville, Ont.

Completely Equipped with Top, Wind Shield, Speedometer, Gas Lamps, Generator, 3 Oil Lamps, Horn.

WITH so many hundred different makes of automobiles from which to choose and each different in design, weight, price, size or reputation a prospective buyer is at a loss to decide which to select. It is our purpose to make public the features of the Ford and the reasons that have been responsible for the popularity and enormous sale of this car all over the world.

We believe these facts will appeal to you as being applicable to your own automobile requirements, and because they are the actual experiences of more than 30,000 satisfied owners of this same Model T Ford car. They are worth your most earnest consideration.

J. J. DUFFUS
DISTRICT AGENT
309 George St. Phone 255

ROBERT FAIR & CO. LIMITED

WHISPERS OF SPRING

— AT THE —

GOLDEN LION

The Cotton Goods Offerings

We have now on display a complete, well-rounded-out showing of Spring Cotton Goods. Many of the old favorites are included among the shimmery fabrics in addition to many new ones just making their first bow to the public. Speaking of prices, too, you will find them more modest than usual and that's saying a good deal for FAIR'S.

You are cordially invited to inspect some of the new materials in Dress Goods and Suitings received direct from London, Eng., this week, also the beautiful variety of colored Marquisette Nets, allover laces and insertions and Foulard Silks in individual dress lengths.

Wanted—Assistant Coatmakers, Waist and Skirt Operators; also two apprentices to learn Dressmaking. Apply to Miss Kruger, head dressmaker, on or after Wednesday, March 1st.

Robt. Fair & Co. Limited.

CONCERNING SHERIFF MOWAT

(Toronto Saturday Night.)

The action of Mr. Frederick Mowat sheriff of the city of Toronto, in whisking W. R. Travers away to Kingston without taking the pains to enquire as to whether the Crown authorities desired his further attendance at the police court was one of those famous actions into which officials who feel the importance of their office too acutely are sometimes tempted. No doubt Sheriff Mowat had a technical right to do what he did; no doubt also he had occasion to feel that he was being ignored. The prisoner was in his custody as city sheriff—was, so to speak, his property—and the police court officials were using the distinguished wrecker of the Farmers' Bank, as though he belonged to them. In short, the Sheriff was being treated as though he were merely a rubber stamp, and he proposed to show the community that he was a real flesh and blood sheriff "Honest to God I'm a sheriff" he no doubt said to himself. There was nothing more sinister in his action than an excessive belief in the sacredness of red tape—an inherited belief, it may be added, for his father, Sir Oliver Mowat, when Lieutenant-Governor, was a most rigid stickler for all the prerogatives of his office It may be that Sheriff Mowat also felt some apprehension as to the safety of his prisoner handled as he was by the city detectives with some respect for the manhood of Travers. This, however, was not a reasonable apprehension, because a prisoner, even though he is likely to try and escape, is in much safer hands with a trained detective than in the custody of half a dozen county officials of the average type. The late Inspector John Murray, used to bring back desperate murderers from the ends of the earth and allow them to sit at a distance from him on steamers and railroad trains, and never lost a prisoner. Any tremblings that Sheriff Mowat may have had as to the escape of the prisoner he was responsible for, were born of the spirit of red tape which, once it gets possession of a man, is worse than the tobacco habit The trouble about red tape in a democratic community is that it is likely, when unduly invoked, to give a sinister color to harmless circumstances. Sheriff Mowat is a man who prizes his honor as highly as any man in Canada, yet what has been the outcome of his solicitude about his responsibility for the body of Travers, his prisoner? As one well-known gentleman put it: "The net result of his action has been to temporarily place two Governments under suspicion."

HAVELOCK HAPPENINGS

From Our Own Correspondent.

The high school team of Havelock played a game of hockey against the High school team of Hastings. The result being a score of 4-2 in favor of Havelock. Havelock lined up as follows:— Goal, G. Barlow; Point, A. Mathison, Cover Point, G. Knox; centre, G Bohan, rover, P. Innis; L. wing, C. Bohan, R. wing, L. Lennett.

A number of town people accompanied the team over.

A WEDDING.

A marriage took place on Wednesday afternoon at 4 o'clock, at the residence of the bride's parents, Mr. and Mrs. Chas. Easton, Burnt Mills; when their only daughter, Ethel May, was united in marriage to Mr. Peter McCallum White, of town. The ceremony was performed by Rev. C. W. Holdsworth. of town. The young couple will reside in town, where their many friends join in wishing them every happiness.

SOCIAL EVENTS

Mr. and Mrs. Hay entertained a number of young friends at their home on Wednesday last, where a very enjoyable time was spent in cards and dancing.

A dance was held in the Town Hall on Tuesday last under the auspices of a few of the employees of the C. P. R., when a most enjoyable time was spent until the early hours of the morning. A three-piece orchestra from the conservatory of Peterboro supplied the music for the occasion.

Miss Scott of town entertained a few of our citizens on Thursday night of last week, where a very joyful time was spent.

Mrs. (Dr.) Kindred of town, entertained a few of our town people on Tuesday night last.

The Girls' Guild met last week on Tuesday night at Mrs. (Dr.) Holdcroft. They commenced a missionary study of China, which will be very interesting and instructive.

The Womens' Auxiliary of St. John's Church met last week at the residence of Mrs. Wm. McKay's.

Orchestra practice was held at the residence of Mrs. F. Haig, town.

The second annual concert, under the auspices of the Conservatory of Music, Peterboro, will be held in the Town Hall on Monday evening of next week. A first class program will be presented by their orchestra, numbering thirty artists. Mr. Barnaby Nelson, tenor soloist of Toronto, Miss Choates and Mr. Walter Hughes will also take part. The main part of the hall will be reserved and tickets and seats may be secured at Denike's drug store.

The literary society held their Mock Parliament on Friday last. There were several questions asked and answered which were as follows—

What does the Rainbow cost, by Jay Knox; responded to by Pearl Brown. 2. What does the Canadian Northern cost the Government? by Leonard Bennett, responded to by Mary Frost. It was then moved by Katherine Falkner and seconded by Marion Wannamaker that a bill to prohibit the manufacture, importation and sale of cigarettes be introduced, and that it be read for the first time. Motion was carried. Several of the reds spoke upholding the navy and several of the blue's spoke against it. It was brought to a vote and the blue defeated the navy bill The critics' report was read and then the meeting was adjourned for two weeks.

PERSONAL

Mrs. Moffat who has been the guest of Miss Stella Armstrong has returned to her home in Belleville.

Miss Stella Armstrong of town was in Campbellford last week.

Albert Armstrong has returned home after visiting friends in Toronto.

Mr. and Mrs. Bob Chambers are visiting friends in Marmora.

Mrs. Wm. Forsyth of Norwood was in town on Friday.

Mrs. Thos. Smyth and son Gordon, are visiting friends in Marmora.

Miss Hockey music teacher was in town on Friday.

Ed. Young attended the carnival in Campbellford on Friday of last week.

G. A. Little of Queen Sound was in town last week.

Miss Marjorie Johnston of Norwood was the guest of Mrs. A. Urniston last week.

Chas. Powers C. P. R. travelling engineer is in Toronto and Hamilton on official duties.

Chas. Connors of Toronto is in town conducting examinations among the railway employees.

W. J. Haggerty of Ivanhoe, father of Mr. Haggerty of town, passed away on Sunday after a brief illness.

Miss Peart Clark of Preneveau, has been the guest of Mrs. C. E. Sager. during the past few days.

Mrs. John Drain and daughter were visiting friends in town last week.

Jas. Thompson, M. L. A. was appointed an Honorary director fo the East Peterboro Agricultural Society recently.

Miss Margaret Mayor, who has been the guest of her sister, Mrs. T. Lloyd for some time, left last week to attend the millinery openings in Toronto.

Mr. Russell of Campbellford was in town on Friday last on business.

Mr. and Mrs. F. J Squire and Master Jimmie, were in Norwood last week.

Earnest Holdsworth has returned to his home at Port Hope, after a week's vacation with friends in town

Miss Stella Kere of Campbellford was the guest of Mrs. Geo. Phillips last week.

F. Pratt of Smith Falls was in town last week on business.

Misses F. Bennett and H. West were in Peterboro last week.

Mr. Terryberry of town spent last week at his home in Toronto.

Mrs. C. H. Boardman has been spending the past two weeks with her mother, Mrs. John Hall of Foncher's Mills, who has had a severe attack of pneumonia. Mr. Boardman was also a guest there for a few days last week.

Mr. J. E. Stephens and daughter, Miss Myrtle, of Peterboro, were the guests of Mrs. I. Mack, last week.

We are glad to report Mrs. Louis Mack, slowly recovering after a severe attack of rheumatism.

Garrison Sergeants Mess

The garrison sergeants' mess and the managing committee will meet to-night at 8 o'clock. Every member is commanded to be present.

Four recruits for the navy have been accepted at Kingston, being W. H. Leach, J. E. Leach, A. Bain. and A Aoeling.

Henry Knox, searching for a leak in a gas pipe opposite the City Hall in St. Catharines, was nearly asphyxiated.

LUNG TROUBLE

Mrs. Biny Brown, of Tenecape, N.S., Was Cured by Catarrhozone of Lung Trouble and Catarrh, After Hundreds of Other Remedies Failed

If your lungs are weak; if there is consumption in your family; if Colds, Catarrh, and Bronchitis bother you, be sure to use Catarrhozone It is especially adapted for these diseases and cures every time

Mrs. Brown took cough mixtures, but they made her sick. Then she used an atomizer, but, after resorting without benefit to poultices, she tried Catarrhozone.

"I used Catarrhozone Inhaler," writes Mrs. Brown, "five minutes every hour, and soon recognized that it was going to cure me. I could feel the soothing medicated air spreading through the air passages of the throat, and it touched the sore spots in the lungs that other remedies failed to reach. Catarrhozone seemed to go just where it was needed most, and soon put a stop to my cough. It restored me to perfect health, and I am convinced that no cough, cold, or catarrh can exist if Catarrhozone is used."

No treatment is so clean, so pleasant, so certain to cure as Catarrhozone. By means of the Inhaler, the local symptoms, such as coughing, inflammation and congestion are speedily corrected. Ferrozone tablets, which are taken after each meal, purify and cleanse the blood of all poisons, and build up and strengthen the system.

This local and constitutional treatment is always effective, and cures cases that have been given up as hopeless. Money can't buy or produce anything better, and to get cured it is absolutely necessary to use Catarrhozone.

WAS TAKEN SICK FROM CATCHING COLD PE-RU-NA RELIEVED.

MISS ERNESTINE BOUVARD, Duck Lake, Saskatchewan, Can., writes:

"At the close of 1903 I took sick as the result of catching cold. I became very weak and could not do anything.

"I consulted a doctor who had me take various kinds of medicine, but I did not find any relief from my suffering. At the advice of a friend, I wrote to you and you advised me.

"After I had taken two bottles of Peruna there was noticeable improvement. I combined the use of Peruna, Manalin and Lacupia and after taking several bottles of each I find myself entirely cured.

"I can certify that it was through your medicines that I recovered my health. I advise every one who is similarly afflicted to obtain Dr. Hartman's advice and be benefited."

Mrs. Wilda Mooers, R. F. D. No. 1, Lents, Oregon, writes:

"For the past four years I was wretched woman, suffering with severe backaches and other pains, leaving me so weak and weary that it was only with difficulty that I was able to attend to my household duties.

"I used different remedies, but found no relief until I had tried Peruna.

"Within two weeks there was a change for the better, and in less than three months I was a well and happy woman.

"All the praise is due to Peruna."

Peruna is not a local remedy, but an internal systemic remedy. It will relieve catarrh in its most obstinate form.

MOBBED WOMEN IN NEW SKIRTS

Trouser Skirts Arouse Crowds Anger—Eggs Used

Paris, Feb. 24—Incidents of public disturbance accompanying the appearance in the streets of women wearing the new trousers skirt occur daily. The Avenue de l'Opera was the scene of one of the more serious outbreaks. A woman having been surrounded by a laughing, jeering crowd was unable to proceed, and a gentleman taking advantage of the situation, purchased a basket of eggs, from a dealer in a side street and distributed them among the other gentlemen, who, in order to show their disapproval of what they considered unlady like conduct, pelted the helpless wearer of the new garment until a squad of police intervened and aided the woman to escape in an auto.

DOUBTS ABOUT FUTURE.

Doubts appear to have arisen among the leading Paris dressmakers as to whether the skirt will be adopted by women as a general fashion. But few have been ordered thus far, and these have gone chiefly to women from abroad who were shopping here and wished to take home the latest sensation.

MEDICAL VIEWS DIFFER

The journals publish medical opinions on the new style. Some aver that the wide trousers afford the wearer freer movement in walking and funishing less resistance to the winds, and are to be recommended from the standpoint of good health Other opinions to the contrary are expressed by Professor Debore, formerly dean of the Academy of Medicine who affirms in The Matin, that women are not adapted for such garments.

WOMEN MOBBED IN MADRID

Madrid. Feb. 24—Two women belonging to the most exclusive society circle of the Capital appeared on the streets last evening wearing the new Parisian trousers skirts, and were fairly mobbed. The crowd which grew rapidly to great proportions surrounded the exponents of advanced fashion, and after insulting cries threatened violence. A large force of police came to the protection of the women and cleared the streets. The police administration has dealt with several similar cases of disorder recently, and it is determined to put a stop to the rowdism.

The Peace River Country

Owing to the development in that part of Western Canada west of Edmonton, and the business impetus that is now going on in that territory, and in order to adequately take care of the trek into the Peace River country where 15,000 new homesteads will be offered for free entry by the Dominion Government this year, a daily except Sunday, passenger train is now operated by the Grand Trunk Pacific Railway between Edmonton and Edson, Alta.

From the latter point the new Government wagon road enables settlers with their effects to travel with ease and comparative comfort in about one week's time to the Grande Prairie as against the much longer and more expensive routes through gateways east of Edson, which occupy from a month and a half to two months.

The new train will leave Edmonton daily except Sunday at 6.30 a.m., arrive Edson (130 miles) at 1 p.m., returning leave Edson at 3.30 p.m., daily, except Sunday; arrive Edmonton at 10.05 p.m.

Peter Colvin and David Bowman were injured, while chasing a runaway in Hamilton.

Kingston Pipe Broken.

Kingston, Feb. 25.—Owing to an accident at the pumping station, shore water is being pumped into the mains. The spindle valve in the intake pipe, about 1,300 feet out from shore, was broken while the valve was being shut off to make a test of the outer part of the intake pipe. Medical health Officer Williamson has had the amount of chloride of lime trebled, and is advising citizens to boil the water. The repairs may take three days.

Shot Wife and Self.

Detroit, Mich., Feb. 25.—A Detroit News special from Mount Pleasant, says; William Knowlton, a farmer, 38 years old, was found dead yesterday, and his wife, aged 22, lay dying on the bed when neighbors entered the house. Both were shot through the head. The couple had attended a party on Thursday night.

Ratified Japanese Treaty.

Washington, Feb. 25.—The new Japanese treaty of trade and navigation was ratified last night after a two-hour executive session in the Senate. The action of this Government is expected to do more to prove the feeling of cordiality that this country has for Japan than anything that has been done for many years.

THE IMMIGRATION DEPARTMENT

of the

Canadian Northern Ry. System

is prepared to obtain

FARM LABORERS and DOMESTIC SERVANTS

For Any Point in Ontario

If you want help, domestic or farm hands, have friends to bring out from the Homeland this year next year, or at any time, the service of the Department is at your disposal without any cost to you.

Write to—

THOS. HOWELL,
GENERAL IMMIGRATION AGENT
CANADIAN NORTHERN RAILWAY
54 KING STREET EAST,
TORONTO, ONT

Whenever I take my trips abroad
How many exhibitions I see,
None can equal the CANADA PAINT
Its just the show for me!

—:o:—

EVERY ONE

should see the exhibit of

THE CANADA PAINT COMPANY, Limited,

at the Hardware Convention in Peterborough. It is an education.

The CANADA PAINT COMPANY are the largest makers of Paint and Varnish in the **DOMINION of CANADA.**

DOMINION CHINESE CAFE

Best meals in the city. If you are going out for dinner or evening lunch, don't forget to call at

328 GEORGE STREET

Collingwood has raised $3,800 for the Y.M.C.A. being $800 more than was sought.

Bethuel Loverin, formerly owner of the Athens Reporter, is dead, aged 63.

Hon. L. P. Brodeur has given assurance that the Toronto Island lighthouse will not be closed.

STANDARD GOVERNMENT TEST OF EYES

J. W. BROWETT, Ref. D. M. O.G.O.C.P.

DOCTOR OF OPTICS OF PHILADELPHIA

Optical Specialist: Graduate of the Optical Colleges of Toronto, Montreal, Detroit, Chicago, New York and Philadelphia; Student of the Eye Hospitals of Philadelphia and New York; Twenty-five Years Experience in Fitting of Glasses and Artificial Eyes; Lecturer and Demonstrator of the Optical Institute of Canada; Teacher of Opticians

PROPRIETOR OF

PETERBORO' OPTICAL INSTITUTE

Phones—Bell 1221, Machine 7 CITY HALL BUILDING, 332 George St., Peterboro, Ont.

Your Spring Suit

We are ready for you with the newest, snappiest lines in Spring Suitings to measure. Many exclusive patterns that cannot be obtained elsewhere. We would like you to come in before the lines are broken and select your suit.

We are Sole Agents for The House of Hobberlin, Limited, Toronto, Canada.

H. LeBrun & Co.

"The Style Store for Men"

THE ONTARIO CONSOLIDATED MINES, Limited.

AUTHORIZED CAPITAL $350,000.00 — PAR VALUE OF SHARES 25c EACH

10 acres in the richest part of Cobalt, the world's most famous Silver Field. 4 acres prospected, showing 6 well defined calcite veins. Shaft 60 feet deep and all necessary buildings on property.

Write for prospectus, maps and special letter.

APPLICATIONS FOR STOCK FILLED IN ORDER OF RECEIPT.

FOR FURTHER PARTICULARS APPLY

MERSON & CO.

Members Standard Stock and Mining Exchange
16 KING ST. WEST, TORONTO, CANADA.

PROBABILITIES
Westerly winds, fair and colder. Tuesday fair and cold.

THE DAILY REVIEW

REVIEW WANT ADS
BRING RESULTS
One Cent a Word

VOL. LXII., No. 48. PETERBOROUGH, ONT., CANADA, MONDAY, FEBRUARY 27, 1911 TEN CENTS PER WEEK.

WHY RECIPROCITY HURTS THE QUAKER OATS CO.'S BUSINESS

Mr. Stewart Tells How the Change of Duty Works Out.

Americans Will Control the the Export Market and the Canadian Business.

Toronto News:—Mr. Robert Stuart, of the Quaker Oats Company at Peterborough, says:

"The Canadian millers are going to be badly handicapped in competing with American millers in the export market. If grain is on the free list the Minneapolis, Buffalo and intermediate mills will be able to secure Canadian grains, mill them and reach the seaboard at the same cost of transportation as Canadian mills. As a result of the above, American millers will have the following advantages;

BY-PRODUCTS.

"Statistics show that bran or wheat by-product for the past several years have sold at an average of $3 to $4 a ton more in the United States than in Canada. Nearly all of the oat by-product from our Peterborough mill, and a large percentage of the oat by-product from the other Canadian oatmeal mills, is shipped to the United States. This is done because the home market is not large enough to consume the production, and the products will sell for more money in the States. The proposed duty is 12 1-2c. per 100 lbs., or $2.50 per ton, the amount of by-product (bran, middlings, etc.) produced in making a barrel of flour is 70 lbs. to 80 lbs., the oat feed produced in making a barrel of rolled oats from 100 lbs. to 120 lbs.

A SERIOUS HANDICAP.

"This means the Canadian miller, regardless of the origin of the grain, will be handicapped 8 3-4c to 10c. per barrel on flour, and 12 1-2c. to 15c. per barrel on oatmeal. This handicap will be sufficient to allow the American miller to control the export market. As far as we are concerned, it will mean that the majority of our export business will be transferred from the Peterborough to our American mills."

HON. R. B. HALDANE,
Who is gradually reducing the army estimates.

CREW OF THIRTY FROZEN TO DEATH

Terrible Discovery on Icebound Derelict

Special to The Review.

Odessa, February 27.—A derelict barge has been found ice bound in the Caspian Sea with the entire crew of thirty persons frozen to death.

Forger Gets Six Months.

Woodstock, Feb. 27.—H. N. McDonald, who was arrested a week ago, charged with forgery in raising a couple of notes he had taken in payment for stoves which he sold for the Ottawa Manufacturing Co., and who was sent back to jail on remand, was before the magistrate Saturday morning and sentenced to six months at hard labor in the county jail.

TAFT HAS ARRANGED FOR EXTRA SESSION IN APRIL

No Chance for Reciprocity Bill at Present.

Date Set by President is April 4.

Washington, Feb. 27.—So probable is it that an extra session of Congress will be necessary in order to get action on the Canadian reciprocity agreement that President Taft has fixed April 4 as the date on which such a session may be called.

The April date was selected after consultation with Champ Clark, who will be Speaker of the next House, and Representative Underwood of Alabama, who will be chairman of the ways and means committee, which will have charge of and report the reciprocity bill in the House.

The President had intended to convene the extra session at an earlier date, but Representatives Clark and Underwood told him that they would like to have a month's time after the present Congress adjourns in which to map out the Democratic plans for the next session.

There was no change in the situation in the Senate Saturday regarding the Canadian reciprocity agreement, and the leaders see no hope of bringing to a vote at this session the McCall bill to carry the agreement into effect. Many rumors were circulated of moves to remedy the situation, but apparently they were all without foundation. The most persistent of all was one that Senator Aldrich, famed for winning legislative battles, which his colleagues thought lost, was speeding to Washington at the urgent solicitation of President Taft to take charge of the situation in the Senate.

The Aldrich rumor, apparently, was a distortion of a telegram which the Senator sent from Jekyll Island, Ga., asking that a pair be arranged for him in favor of the McCall bill if it comes to a vote this session.

As a matter of fact, no one believes that the coming of Senator Aldrich would alter the situation in respect to the McCall bill. The measure is opposed by Senators Cummings, Bristow, Clapp and many other insurgent Republicans. The arrival of Mr. Aldrich and any attempt by him to force the consideration of the bill upon the Senate would be like shaking a red flag in the face of a bull. It would serve, according to the consensus of opinion in the Senate, only to intensify the insurgents' fight against the measure. Not only that, but his friendship for the bill unquestionably would alienate some of his best friends, like Senators Hale, McCumber, Smoot, and others who aided him in framing the Payne-Aldrich tariff law, but who are opposed to the Canadian agreement.

Senator McCumber spoke against the bill Saturday, basing his argument upon the disastrous effect which he said its enactment would have upon the farming industry.

No Band Practice

On account of the absence of Mr. Gliddon from the city, there will be no practice of the 57th Band, this evening.

ARGYLL'S COMING

London, February 26.—The Duke and Duchess of Argyll are expected to visit Canada next year as the guests of the Duke of Connaught.

Favor Fortification.

Washington, Feb. 27.—After nearly five hours of debate the House, shortly before 10 o'clock last night, voted overwhelmingly in favor of the policy of fortifying the Panama Canal, and appropriated $3,000,000 to begin the work, the total cost of which has been estimated at $12,000,000.

The erection of the House practically settles the question of fortification, for the sentiment in the Senate is said to be made than two to one in favor of protecting the Isthmian waterway by seacoast batteries.

The real test in the House came on an amendment proposed by Representative Downey of Minnesota, chairman of the committee on appropriations. It provided that no part of the money set aside for fortifications should be used until the President of the United States had attempted to negotiate treaties with all of the leading maritime nations, guaranteeing the neutrality and international protection of the canal. This was defeated by a vote of 430 to 63, after a slashing speech against the amendment by Representative Sherley of Kentucky, a Democrat. The appropriation was finally carried by a vote of 123 to 81.

Mardi Gras at Quebec.

Quebec, Feb. 27.—Over 90 allegorical and other cars have now been entered for the grand mardi gras procession, which is to take place on Tuesday evening, and the event promises to be one of the most spectacular ever seen in Quebec. There will be six bands of music in the procession, and thousands of gaily-garbed masqueraders are expected to participate.

Widespread interest is being taken in the event in and outside localities, and it is stated that no less than three special trains will be run from Montreal. The Montagnais Snowshoe Club of the latter city are coming down in full force to form the procession, and all the Quebec and Levis clubs will be seen, most of them turning out with handsome cars.

MUTINY AT THE GARRISON

Turkish Soldiers Don't Want to Serve in Arabia

Special to The Review.

Constantinople, February 27.—The garrison at Yildiz Kiosk has mutinied against serving in Arabia against the rebels. It is feared that disaffection will spread through the whole of the Turkish army.

HOW HE GOT HIS COAL

North Bay, February 24.—William McLeod, a farmer living north of Cobalt, whose farm lies alongside the Temiskaming and Northern Railway, which is owned by the Ontario Government, hit upon an ingenious expedient to supply himself with coal. He bought a goat and tethered it fairly close to the track and soon the train hands began to throw lumps of coal from the engines as they passed by, which the goat seemed to enjoy, for he was able to dodge every lump thrown. The farmer carefully gathered up the bituminous missiles, with the result that while his neighbors had to pay for their coal and haul it long distances he got his without going off the premises.

BAD WRECK AT TORONTO

Sixteen Cars Destroyed and Much Wheat Lost.

Sunday Morning Accident Without Injury to Crew.

Toronto, Feb. 27.—Sixteen box cars fully loaded with wheat were smashed to matchwood in a wreck on the main line of the Grand Trunk at the Humber yesterday morning and all traffic through this important point—Grand Trunk and C.P.R.—was cut off for nine hours.

It was as bad a wreck as could well be imagined. Sixteen cars, and 16,000 bushels of wheat were squashed into a beautifully scrambled heap, within a space of five cars lengths.

It occurred at 10.10 a.m., and, with a full auxiliary crew, with a crane, and three section gangs working like beavers, it took until 7 o'clock in the evening to get the north (west bound) track cleared so that trains east and west could be run over it between Mimico and Swansea. The other track was not cleared until early this morning.

No one was injured; but a brakeman and a Humber native had close calls. The brakeman was trotting over the top of the train and just hopped from the last car that was smashed when it mounted the heap of debris.

"Lefty" Macdonald, who is to pitch for the Toronto ball team this year, and who resides close to the scene of the wreck, was on the track—just going for a pail of water—when the train began to crumple up beside him and he had to step lively over the embankment to save his skin. He was right where the cars buckled, and one of them made for him endwise across the tracks.

Engine No. 674, with Engineer W. Perry and Conductor T. Stebbard, was hauling 35 box-cars laden with wheat from the Grand Trunk elevators at Point Edward to Portland, Me., for export, and two empties.

The front truck on the eighth car from the engine broke at a point 250 yards west of Billie Miles' hotel and trailed along the ties until it struck a switch frog about fifty yards west of the hotel. Then it tried to take the siding and in a minute sixteen cars were piled up in the hollow behind the hotel, over the tracks and down on the other side of the narrow embankment.

Wheat, worth about 90 cents a bushel poured out of every crack in streams, filing up the mud holes and burying the underneath cars. Superintendent W. H. Farrell and the auxiliary were soon on the spot and thought at first to have one line open in time for the International Limited to get through at 4.40 p.m.. But they couldn't do it. The pile was to dense.

The C.P.R. threw open its Mimico-Islington spur, and both companies used it, landing their trains into Toronto about twenty minutes late, and missing South Parkdale station.

When the north track was cleared in time for No. 2 from London to get through, the traffic came and went as usual, save for the fact that it was a single track service between Mimico and Swansea.

"Lifty" Macdonald, the twirler, seems to have been the only eye-witness. He says that he could hardly remember what happened. He was on the track, heard a scraping sound, saw fire flying up and ducked just as the cars piled up. One car plunged right at him as he went over the bank.

"They all piled up as quickly as you could fire off a gun," he said.

Superintendent Farrell said the train was not traveling faster than twenty miles an hour. He estimated that each car would hold 1,000 bushels of wheat and figured that about two-thirds of this could be saved.

RELEASED FROM PENITENTIARY

Railway Men Did Not Finish Full Term

Special to The Review.

Kingston, February 27.—G. T. R. Conductors Frank McCallum and Daniel Corrigan have been released from prison after serving two years of their three-year term which they received for accepting bogus tickets while in the employ of the Grand Trunk Railway.

Discovered Oil and Gas.

St. Thomas, Feb. 27.—Crude oil and gas were discovered during the week on the farm of Ed. Webb, near Middlemarch, at a depth of 300 feet, while a well was being bored. The extent of the find will be investigated at once.

Sixteen Killed by Avalanche.

St. Petersburg, Feb. 27.—An avalanche overwhelmed a school in the village of Albge, in the Black Sea government Friday, and killed 16 persons.

BLAMES THE U.S. NAVY

Wm. Bradshaw Sentenced to Five Years in "Pen."

Ingersoll, Feb. 27.—After expressing willingness to "take his medicine right away," Wm. Bradshaw, who was arrested in London Friday by local detectives on a charge of raising Canadian Express Co. money orders, received a sentence of five years in Kingston penitentiary from Police Magistrate Patterson at Ingersoll Saturday evening.

Before Bradshaw received sentence, he signed his name to a statement in which he confessed that under the guise of being an agent for a bible firm he effectively raised money orders at a score of places in Ontario, and at a number in New York State and Michigan. So fully did the young man make clear his guilt that to the officers of the court and officials he made a complete demonstration of the methods he employing in erasing the so-called indellible ink of an original money order and increasing its face value to the limit of the marginal guards. The neatness and despatch of his work amazed the officials.

The navy of the United States was blamed by him as the cause of his downfall. Against the petty officers of Uncle Sam's ships of war the prisoner laid his education in ways that are dark. He made the statement that it was common practice in the navy to raise vouchers and pay orders and to put it in his own words the entire department was "rotten with graft."

TORONTO HAD A RELIGIOUS WAR

Foreigners Used Pickaxes and Shovels—Half a Dozen Badly Injured

Special to The Review.

Toronto, February 27.—Half a dozen men were badly wounded this morning in a battle on Walnut street, between Greeks and Bulgarian Macedonians, who lived in adjoining houses, and clashed over religious matters. Pick-axes, shovels and other dangerous weapons were used by the fighters and blows were mostly delivered on the head.

Former Secretary for India Dead.

London, Feb. 27.—Viscount Wolverhampton, formerly secretary of state for India, and from 1908 until 1910 lord president of the council, died here Saturday.

Henry Hartley Fowler, the first Viscount Wolverhampton, was born May 16, 1830, and was the youngest son of the late Rev. Joseph Fowler. He was created a viscount in 1908.

Viscount Wolverhampton was financial secretary to the treasury in 1886, president of the local Government board, with a seat in the Cabinet, from 1892 until 1894, and during the following year had the portfolio of secretary of state for India. He was appointed chancellor of the Duchy of Lancaster in December, 1905, and was lord president of the council from 1908 to 1910.

"Throw Up Your Hands."

London, Feb. 27.—"Throw up your hands," shouted twelve-year-old Earl Sloman, as he pointed an air rifle at his fourteen-year-old cousin, Sidney Solman, Saturday afternoon.

Sidney entered into the spirit of the game, but instead of doing as ordered, he grabbed a 22-calibre rifle from the wall and fired at Earl. The bullet entered his playmate's stomach, inflicting a wound which may result fatally.

Memorial to Perry.

Washington, Feb. 27.—A memorial of Perry's victory on Lake Erie is contemplated in a bill passed by the Senate yesterday. The measure appropriates $250,000 towards a monument on Put-In-Bay Island, Lake Erie, near Sandusky, in conjunction with the centennial celebration to be held there in 1913. The bill has not passed the House.

Sir A. Pelletier Seriously Ill.

Atlantic City, N.J., Feb. 27.—Sir Alphonse Pelletier, governor of Quebec, is seriously ill at the Chelsea Hotel here. Governor Pelletier came to the shore about two weeks ago. He has been unable to leave his hotel for nearly a week.

AWFUL PRICE OF PLEASURE

Carnival Skaters Burned to Death

Special to The Review.

St. Petersburg, February 27.—Fifteen carnival skaters were burned to death here at a pavilion where they were competing. A lamp exploded and set fire to the building.

PREMIER BRIAND AND HIS MINISTERS HAVE RESIGNED

AWFUL AVALANCHE

St. Petersburg, February 26.—An avalanche overwhelmed a school in the village of Aidge, in the Black Sea Government, yesterday and killed sixteen persons.

Party Plotting Responsible For the Move.

Trouble is Creating Great Sensation.

Special to The Review.

Paris, February 27.—Premier Briand and the members of the ministry resigned from their office to-day.

Paris, Feb. 27.—Premier Briand and the members of his Cabinet will resign to-day. They reached this decision on Saturday afternoon at a conference in the Premier's office, when the political situation was thoroughly canvassed from beginning to end. The bare majority of sixteen, which the Government received on Friday night in a vote of confidence in the Chamber of Deputies, following the Premier's arraignment by the Radical Socialists, Louis Mally and Paul Meunier, was a sore blow to the Premier and his associates, who had been sustained many times in previous crises by much larger votes. In the end, M. Briand declared that he was "sick of it all."

The only reason for waiting until to-day to present their resignations to the President is that the Ministers wish to show their respect for the memory of their late colleague, Gen. Brun, whose funeral took place this morning.

There is much uncertainty to-day as to what will happen, whether President Fallieres, after taking counsel with the leaders of the Parliamentary groups, will ask M. Briand to stay in power, or whom he will invite to form a new Ministry. Leon N. Bourgeois, former Premier and ex-Minister of Foreign Affairs; Redmond Poincare, ex-Minister of Finance; Theophile Delcasse, ex-Foreign Minister, and former Premier Emile Combes are among the names mentioned, although it is understood that M. Delcasse is personally not liked by the President of the republic.

The decision of the Ministry to withdraw, has created an enormous political sensation. The conservative newspapers are sounding a note of alarm. They declare that the forces of extreme radicalism are triumphing over sane and progressive reform, regarding the clerical issue, which was raised Friday, as a mere pretext to attain Briand's downfall. They point out that it is ridiculous to accuse the man who construced the separation law of clericalism, and now that the church and state are completely divorced, M. Briand has been merely following out a general program of "appeasement."

The vote in the Chamber of Deputies Friday night, therefore, is interpreted as the result of an intrigue among Briand's adversaries in his own party, who have been plotting his overthrow since the great crisis in the railway strike and blocking the Premier's program of arbitration in labor disputes in connection with the public service corporations.

Physically and mentally exhausted by several years of uninterrupted labors in official life, M. Briand is sincerely anxious to retire. Even now he is discussing with his friends the delights of a proposed trip to the Mediterranean. It is understood that M. Pichon, Minister of Foreign Affairs, is equally determined to withdraw, and would not accept a place in the new Cabinet if it were offered him.

The Temps, in summing up the situation, blames Parliament for taking too much interest in the railway employes, who imperilled the security of the country, and not enough in the measures designed to protect the nation from civil war.

"M. Briand," says The Temps, "has the support of public opinion. His departure gives all Frenchmen food for grave reflection, for France is menaced by moral disorder and a conscienceless Parliament."

Rumor Drew Crowd.

Montreal, Feb. 27.—Some person started a story last week that a baby had been born to Mrs. Alfred Plante, 411 Joliette street, Hochelaga Ward, with horns resembling a goat.

The family at first paid little attention to the report, and their neighbors were aware that nothing of the kind had happened. Mrs. Plante is the mother of eight children, the youngest of whom is a girl, eight months old, a healthy child of normal proportions.

The story of the baby with the horns spread until curious people were attracted to the house.

So bothersome did the curiosity seekers become that the father appealed to Capt. Murphy of the East St. Catherine street police station, for protection. Capt. Murphy said he could not prevent people from calling at the house if they wished to do so, but would stop them collecting in the street or blocking the sidewalk.

One policeman was sufficient Saturday to keep the crowd that gathered in front of the house from blocking the street, but yesterday it required two men and an officer to keep them in motion. Capt. Murphy stated that in the early part of yesterday afternoon there were between 500 and 600 persons in front of the house.

NO CLUE TO THE THIEF

Jewels May Have Been Stolen by Female Crook.

New York, Feb. 27.—Mrs. Baldwin Drummond, formerly Mrs. Marshall Field, jr., of Chicago, was robbed of a fortune in jewels Saturday night on board a transatlantic liner. Diamonds, pearls and other gems to the value of approximately $130,000 disappeared mysteriously from her stateroom on the steamship Amerika of the Hamburg-American Line some time between 9.30 o'clock Saturday evening and 5.30 yesterday morning.

To the police Mrs. Drummond described the missing jewels as follows: Two strings of pearls of 273 pearls each; one string of 283 pearls; one large black pearl ring set with diamonds; one large white pearl ring set with diamonds; one pair large pearl earrings set with diamonds; one black pearl brooch set with diamonds, with a black pearl; pea-shaped pendant.

A wireless message sent from the Amerika as she neared port summoned detectives down the bay in a tug. They learned from Mrs. Drummond details of the theft and began a combing of the ship and a search of the crew. But not a trace of the jewel was found.

LATER.

Special to The Review.

New York, February 27.—The police have no clue to the robbers who took thirty thousand dollars worth of jewels from Mrs. Marwin Drummond on the steamer "America." It is believed that a clever female crook followed Mrs. Drummond across the ocean to watch for a chance to secure the jewels.

Brutality to Insane.

Poughkeepsie, N.Y., Feb. 27.—Dan Riley, an attendant at the Mattewan Asylum for the criminal insane, was arrested here Saturday night, charged with manslaughter in the first degree in connection with the death of John J. Nugent, a patient in the institution.

Nugent died on Feb. 3, and charges that he had been subjected to violence resulted in his body being disinterred on Long Island only a few days ago. The majority of the physicians were inclined to think that he was a victim of heart disease, but rumors of violence persisted, and Saturday County Judge Hasbrouck examined witnesses here and afterward ordered Riley's arrest. According to the testimony given yesterday by Geo. Galbraith, also an attendant at the hospital, Nugent was brutally treated two days before his death. He swore that Nugent had been brought under submission by winding a pillow case about his neck, after which he was thrown on a bed and "kneed."

Unhealthy for Fish.

Ottawa, Feb. 27.—As a result, it is considered, of the hypochlorite that is being put into Ottawa's water supply to kill the typhoid germs, the Government fish hatchery station here has already lost a number of valuable fish and may lose thousands more.

Several complaints have been made to The Citizen by owners of gold fish that since the hypochlorite treatment has been commenced many had died. Precisely the same result has been met with at the Government hatchery, except that the loss there will be many times greater if, as is feared, the hypo has had a deleterious effect on the thousands of fish eggs that are being hatched out.

If, as feared, the eggs should be spoiled, the loss to the Government will be considerable, as the varieties being hatched include salt water salmon and other fish not easy to procure inland and the number of eggs is an enormous one.

A Lively Town.

Gary, Ind., Feb. 27.—One dead and several injured are the results of a number of brawls in the city early last night. Henry Dorsey is in jail, charged with the murder of John Brown, aged 60, by cutting his juggler vein, and biting off the ear of Ozzie Brown, son of the murdered man.

In a steel workers' riot a little later, Ald. E. L. Bowser and Pontus Heintz, a steel company officer, were injured by bricks hurled in the melee.

BETWEEN YOU AND ME

If any man imagines he is a big noise, let him go to the public library—and be disillusioned.

—o—

Salt manufacturing is to be revolutionized and salt made cheaper. It won't be very much of an inducement soon to be worth your salt.

—o—

A cent is enough to keep a Chinaman a day. The increased cost of living doesn't seem to have got as far as the Celestial Empire yet.

—o—

Aviators are said to be superstitious. We thought they were above that.

—o—

A New York man who attempted to hang himself was quite properly released on suspended sentence.

—o—

Peterborough ain't goin' to have no subway. On de level, dat's de troot.

PLUMBING

HOT WATER, STEAM and HOT AIR HEATING

GALVANIZED IRON WORK, ROOFING and EAVETROUGHING

We are continuing this part of our business at our new premises, corner of Simcoe and Bethune Streets.

Phone 88.

ESTIMATES GIVEN ON ALL CONTRACT WORK.

Adam Hall

The Daily Review

MONDAY, FEB. 27, 1911.

HUNTING EVIDENCE

The Toronto Star is sending reporters through the country hunting up Conservatives in favor of the reciprocity agreement, in order to quote them and show that favorable sentiment is not confined to some Liberals. That is not a very fair way of gathering evidence of public opinion. The readers of a newspaper getting opinions on one side of the question only are led to believe—are deceived into believing—that everyone is on that side. Unless they happen to read an opposition newspaper, and get the other side, they are victims of the "poisoned well."

On this reciprocity business will be found Conservatives who are in favor of it. There will be found many Liberals who are strongly opposed to it. While generally, party lines have been maintained, it is refreshing to note that there are strong party men, like those eighteen Toronto Liberals, who have courage to publicly break away from their personal convictions. From all evidence that has accumulated, it is certain that the urban population of Canada is almost totally opposed to the agreement. The agricultural population, forming 63 per cent. of the country's population, is divided. There are many farmers opposed to the business, but many of them are in favor of it, on the theory that a new market of 90,000,000 people is very desirable. This theory may be wrong, and many economists believe it is wrong. But if one-half of the farmers are opposed to it, and practically all of the urban population, the combination of the two opposing classes constitutes a majority of the country, and the reciprocity business will be put through in the face of a hostile majority of the Canadian people.

This collection of evidence is interesting, but neither may the gathering of individual opinions be taken as entirely expressive of the opinion of the section from which the "authority" hails.

As far as Peterborough district is concerned, we feel assured that public opinion is entirely against it. This opinion is ventured wherever the subject is discussed, and what thinking man has not discussed so important a turn-over in the Canadian fiscal policy?

The matter will be discussed tonight at a meeting of the Board of Trade in the City Council chamber. Let there be a big attendance of citizens, that the matter may be given the importance it deserves. Peterborough's best interests industrially demand a strong protest against the agreement, meaning, as it does, the probable loss of one of its biggest and best industries, and injury to others.

FARMERS AGAINST IT

The Canadian Farm has been interviewing subscribers by post card on reciprocity, and the results are interesting, showing the farmers themselves to be equally divided on the question. Out of 56 replies, 28 were for and 27 against reciprocity. This is significant, because the only class of people in Canada which can be said to be at all favorable to the reciprocity deal is the agricultural. If half of the farmers are opposed to the agreement, and all of the workingmen, manufacturers, and industrial classes, then Canada as a whole, is very much opposed to it.

Some of the farmers consulted present brief views of the question, and they are interesting as denoting that the farmers are far from unanimous themselves about the advantages of the much-vaunted measure:—

COFFIN FOR WHEAT.

Mountain Grove, Feb. 17th, 1911.

I am not in favor of reciprocity. I think it would be making a coffin to bury western wheat.—L. Black.

"If it were not good for the U.S. they would not be so keen for it," writes S. C. Campbell, of Edenville.

"Our farmers were never so well off as now," says one man, who would leave well enough alone.

RUIN OUR REPUTATION.

Morristown, Feb. 16th, 1911.

I do not think reciprocity with the States will be beneficial to Canada. It will be hurtful to our fruit industry, and also to our bacon industry. It would ruin our reputation in the British markets for our products, such as cheese and butter, and would hurt also our manufacturers and all our other industries. The more industries we have in Canada the better. Increase our population in our towns and cities and also increase home consumption. Canada for the Canadians, and preferential tariff for the mother country.—C. Currie.

NO RETURN FOR LAND.

The increased sale of barley is not actually a benefit. As George Hisey, of Edgley, points out: I am not in favor of the proposed trade agreement. The only product it will benefit is barley, and I do not consider that will benefit the country, as the barley will be sold instead of fed, and there will be no return for the land. It will be ruin to market gardeners and fruit growers, both of Niagara and British Columbia, in my opinion. No annexation for me.

FRUIT GROWERS' VIEWS

American fruit is ripe much earlier, and as they have fruit as long as we have they would control the market, writes Wm. L. Bengough, of Grimsby.

LIVE STOCK WILL SUFFER.

Springvale, Feb. 16th, 1911.

I am not in favor of reciprocity. I don't think it will benefit Canada. It will hurt the horse market with the west. In fact, all live stock will suffer. See what Taft said—It would help the United States to control the wheat market more than ever. Why not let well enough alone? I think we as Canadians, have everything to lose and nothing to gain.—Edward McKeen.

Wood's Phosphodine, The Great English Remedy. Tones and invigorates the whole nervous system, makes new Blood in old Veins. Cures Nervous Debility, Mental and Brain Worry, Despondency, Sexual Weakness, Emissions, Spermatorrhoea, and Effects of Abuse or Excesses. Price $1 per box, six for $5. One will please, six will cure. Sold by all druggists or mailed in plain pkg. on receipt of price. New pamphlet mailed free. The Wood Medicine Co. (formerly Windsor) Toronto, Ont.

EDITORIAL NOTES

The lieutenant-governor of Nova Scotia tore his state breeches. Wasn't he ripping mad?

Pasadena people, on Friday, had the first snow fall in twenty years It was no unimportant affair, either.

Editorial Notes—

Indications now point to the United States Senate not passing the agreement. It is pleasanter to amend it to death.

Rev. A. E. St. Dalmas, a "fore-and-aft" Liberal, denounced the reciprocity agreement in a Liberal convention. Opposition to it seems to spring up like a crop of dandelions after a summer shower.

Hamilton manufacturers have been without Cataract power in satisfactory quantities for two weeks. That is about the strongest argument in favor of Hydro power that the Ambitious City could provide. And to come from the Cataract, too!

A recruit, eighteen years of age, and six feet eight inches tall, has joined the Grenadier Guards. He is still growing, and is the tallest man in the army. He has smoked constantly since he was fourteen years old. This seems to upset that popular old formula that smoking dwarfs and stunts growth.

The Lewis bill to crush the baggage smasher on the railways will get an enthusiastic popular acclaim. The baggage-smasher makes it necessary to have an iron-clad trunk, with compartments balanced on air-cooled steel springs, and wrappings of rubber, these days.

A Social Item.

Vain are the efforts of the satirists who attempt to parody the "society" news so much affected by the daily and other papers. It is so hard to distinguish between the real thing and the travesty. For example, the following account of a "Dejeuner de Luxe at the De Smythe Residence" is so close to the genuine article that "society" folk may be excused for feeling affronted at not being invited to that resplendent function:

On Wednesday morning last at 7.15 a charming little breakfast was served at the home of Mr. de Smythe. The dejeuner was given in honor of Mr. de Smythe and his two sons, Master Adolphus and Master Blinks de Smythe, who were about to leave for their daily travail at their wholesale Bureau de Flour et de Feed. All the gentlemen were very quietly dressed in their habits de work. Miss Melinda de Smythe poured out tea, the domestique having refuse to get up so early after the partie of the night before. The menu was very handsome, consisting of eggs and bacon, demi-froid, and ice-cream. The conversation was sustained and lively. Mr. de Smythe sustained it and made it lively for his daughter and his garcons. In the course of the talk Mr. de Smythe stated that the next time he allowed the young people to turn his maison topsy-turvy he would see them in enfer. He wished to know if they were aware that some ass of the evening before had broken a pane of glass in the hall that would cost him four dollars. Did they think he was made of argent? If so, they never made a bigger mistake in their vie. The meal closed with general expressions of good feeling. A little bird has whispered to us that there will be no more parties at the De Smythes' pour longtemps."—Stephen Leacock.

THE MARKETS

Latest Quotations in Grain, Dairy Products, Live Stock Etc.

Liverpool and Chicago Wheat Futures Close Lower—Live Stock—Latest Quotations.

LIVERPOOL, Feb. 25.—The market opened ¼ lower, being influenced by the disappointing American markets yesterday. Following the opening the undertone was heavy with realizing and prices further declined ⅛. Selling at this time was induced by the predictions of larger shipments to the United Kingdom this week and a poor inquiry here for both parcels and cargoes with a weakening in spot markets and free Australian offers. The decline, however, was checked by less favorable reports from Russia and a fair demand from the continent. At the close the market was easier, ⅝ lower than yesterday.

Corn market was quiet and unchanged. The predictions of large American shipments to Liverpool this week offset the covering of March shorts.

CHICAGO, Feb. 25.—Wheat to-day slid under any down-grade record made in the last three years. Scantiness of domestic demand, no foreign outlet and reciprocity delay at Washington furnished plenty of reason. The close was weak at a net decline of ⅜c to a full cent a bushel. There also was a net loss of ⅜c to ½c in corn, ⅛c in oats, and 15c to 30c for pork, lard and ribs.

Winnipeg Options.

	Close.	Open.	High.	Low.	Close.
Wheat—					
May	91⅞	91⅜	91½	91	91⅛
July	93⅜	92½	92⅝	92¼	92½
Oats—					
May	33¼	33⅛	33⅛	33	33
July	34⅝	34⅛	34⅛	34	34⅛

Toronto Grain Market.

Wheat, bushel	$0 83	to $....
Wheat, goose, bush	0 80	....
Rye, bushel	0 66	0 68
Barley, bushel	0 69	0 70
Buckwheat, bushel	0 48	0 50
Peas, bushel	0 78	0 80
Oats, bushel	0 39	0 40

Toronto Dairy Market.

Butter, store lots	0 17	0 19
Butter, separator, dairy, lb.	0 22	0 24
Butter, creamery, lb. rolls	0 26	0 28
Butter, creamery, solids	0 22	0 23
Eggs, new-laid	0 24	0 25
Eggs, cold storage	0 17	....
Cheese, lb.	0 13	0 13½
Honeycombs, dozen	2 50	....
Honey, extracted, lb.	0 10	0 11

Liverpool Grain and Produce.

LIVERPOOL, Feb. 25.—Closing—Wheat—Spot, dull, No. 2 Red Western Winter, no stock; futures, easy, March 6s 10 1-8d; May 6s 9 1-8d. Flour, winter patents, quiet, 28s 6d. Hops, in London (Pacific coast) firm, £4 6s to £5 5s.

Beef—Extra India mess, easy, 120s. Pork—Prime mess western, easy, 91s 3d; hams, short cut, 14 to 16 lbs., dull, 55s; bacon, Cumberland cut, 26 to 30 lbs., quiet, 58s 6d; short ribs, 16 to 24 lbs., steady, 62s; clear bellies, 14 to 16 lbs., weak, 55s 6d; long clear middles, light, 28 to 34 lbs., weak, 61s; long clear bellies, heavy, 35 to 40 lbs., weak, 60s 6d; short clear backs, 16 to 20 lbs., steady, 55s; shoulders, square, 11 to 13 lbs., weak, 51s. Lard, prime western, in tierces, easy, 48s 6d; American refined, in pails, dull, 48s 9d. Cheese, Canadian finest, white, new, steady, 57s 6d; Canadian, finest, colored, new, steady, 60s. Tallow, Australian in London, quiet, 35s 9d. Turpentine spirits, strong, 62s 9d Rosin, common, firm, 16s 9d. Petroleum, refined, steady, 6 1-2d. Linseed oil, firm, 51s. Cotton seed oil, Hull refined, spot, easy, 31s 4 1-2d.

CATTLE MARKETS.

Chicago Live Stock.

CHICAGO, Feb. 25.—Cattle—Receipts estimated at 200; market steady; beeves $5.10 to $6.80; Texas steers $4.25 to $5.60; western steers $4.60 to $5.70; stockers and feeders $3.80 to $5.80; cows and heifers $2.60 to $5.70; calves $7.50 to $9.50.

Hogs—Receipts estimated at 16,000; market strong; light $7.15 to $7.45; mixed $6.95 to $7.45; heavy $6.85 to $7.25; rough $6.85 to $7.05; good to choice heavy $7.05 to $7.25; pigs $7.35 to $7.65; bulk of sales $7.15 to $7.30.

Sheep—Receipts estimated at 1500; market steady; native $3.10 to $4.75; western $3.15 to $4.80; yearlings $4.75 to $5.75; lambs $5 to $6.30; western $5.25 to $6.30.

British Cattle Markets.

LIVERPOOL, Feb. 25.—John Rogers & Co., Liverpool, cable to-day that there were very few cattle on offer in the Birkenhead market, and, altho trade was slow, recent prices were well maintained, and may be quoted as follows: States steers, from 12½c to 13c; Canadians, from 12½c to 12¾c per lb.

Will Subpoena Experts.

Toronto, Feb. 27.—Sir Edmund Walker, President Falconer of Toronto University, George H. Locke, chief librarian of the city, and other prominent literary authorities are to be called as witnesses to give their opinions, to which all the country will listen, as to the fitness for general sale and circulation of the works of Balzac, De Maupassant, and the Arabian Nights Tales, unabridged and unexpurgated. These men are to be called by the crown as witnesses in the cases of Albert Britnell and Virtue & Co., at whose bookshops the works mentioned have been seized by the morality department and charges of selling, offering for sale and circulating obscene books preferred against the concerns.

Mice Chewed Matches.

Toronto, Feb. 27.—Mice chewing matches caused a fire in the roughcast residence of J. Green, 261 Sumach street, at two o'clock Sunday morning. The damage was $25.

Fire from a cause yet undiscovered by the fire department, gutted the stationery store of Mrs. Elizabeth Rae, 1,472 West Queen street, at 11 o'clock yesterday morning, doing $500 damage to contents, and $250 to the building. The building belongs to George Evans. Insurance covers everything.

Boy Scouts' Council.

Ottawa, Feb. 27.—The annual meeting of the Dominion Council of the Canadian Boy Scouts will be held in the railway committee room of the House of Commons on Tuesday afternoon at 3.30 o'clock. His Excellency, the Governor-General, who is the chief scout in Canada, will be present and address the meeting.

TO CURE A COLD IN ONE DAY

Take LAXATIVE BROMO Quinine Tablets. Druggists refund money if it fails to cure. E. W. GROVE'S signature is on each box. 25c.

RATES

10 Words—1 TIME 10 Cents
25 Words—1 TIME, 25 Cents
25 Words—2 TIMES, 38 Cents
25 Words—3 TIMES, 50 Cents
25 Words—6 TIMES, 75 Cents
LOCALS (Reading Type) 48 cts per inch (4 cents per line.)
LOCALS in Dark Type 60c per inch (5 cents per line.)

REVIEW WANT ADVTS.

The Review want advertisements are read by thousands, for people want what they want when they want it.

If you need help,—Servants hands, or workmen try the Review want ad column.

If you have anything to sell, from a pickaxe to an Auto, use the Review want ad column.

If you have lost anything try a want ad in the Review and almost certainly you will recover the lost article. If you want an owner for anything found a Review want ad will bring the owner to light.

One Cent Per Word

Advertisements under this head 1c per word

Advertisers, if they prefer, may use as many as 25 words at the rate of 25c for one insertion, 38c for two insertions, and 50c for three insertions.

LOST

A LIGHT COLORED SCOTCH COLLIE DOG strayed from house last Tuesday. Any one found harboring the same will be prosecuted according to law. 1d

Wanted

WANTED

BY competent dressmaker, work to be done at her home. Apply Box 4, Review. 6d

WANTED

LADY BOOKKEEPER, STENOGRAPHER AND Good Pianist. Apply giving references and experience, to G. M., care of Review Office. 2d

WANTED

WAIST AND SKIRT HANDS. APPLY ON the 27th or following days to Miss Welsh of J. C. Turnbull & Co. 6d

WANTED

LADIES TO DO PLAIN AND LIGHT SEWING at home, whole or spare time, good pay, work sent any distance, charges paid; send stamp for full particulars. National Manufacturing Co., Montreal. 6d lw

WANTED

A CHAMBERMAID. Apply at National Hotel dtf

For Sale or To Rent

OFFICES TO RENT

NEAR POST OFFICE, HEATED AND WITH good vault. Dennistoun, Peck & Kerr. tf

FOR SALE—CHEAP

ONE FIRST CLASS SECOND-HAND SINGER Sewing Machine; One Small Upright Engine; One Fireproof Safe; One Letter Press. Can be seen at J. J. Turner & Sons, Tent and Awning Factory, George St., Peterborough. 6d

TO RENT

STORE AND UPPER FLOOR IN GRAND Opera House Block. Would make first class music store or any other suitable business. Also a good Butcher Shop with large refrigerator, corner McDonald & Aylmer Sts. Immediate possession. Apply to J. J. Turner & Sons, Awning and Tent Manufacturers, George Street, Peterborough. tf

FOR SALE $3000—FOR SALE

FOR SALE AT THE PRICE OF $3,000—THAT Eligible Residence, No. 147 Hunter st., East. Brick, steam heated, modern conveniences, seven bedrooms, fixed basins and taps in bed rooms, billiard room in basement. Ten minutes walk from post office. Apply to Mr. E. A. Peck, Peterborough.

ROOMS TO RENT

DOUBLE ROOMS IN THE LUNDY BLOCK, George St., suitable for young men. Heated and all conveniences. Also house No 289 Queen Street, 11 rooms. Apply to D. J. Lundy, 93½ Hunter St. dtf

FOR SALE

Iron Pipes for water and steam, Posts, Belting Pulleys, Shafting, Chains, Iron and Wood Pulleys, Steal Beams, Rails, Wire Fencing new and slightly used. Very cheap. Send for Catalogue, and state what you need.

The Imperial Waste & Metal Co.

7 Queen Street - MONTREAL

EAST CITY COAL And Wood Yard

MAIN OFFICE—111 Hunter Street East Phone 96

All sizes of the best mined Coal delivered promptly to all parts of the city. Terms strictly cash.

$7.50 Per Ton for December

Hardwood, $6.00 per cord. Best Mixed Wood, $4.50 per cord. First class Tamarac

WEIR & O'BRIEN

ARCH. WEIR JAMES O'BRIEN

F. T. Griffin, C. P. R. land commissioner at Winnipeg, states that within the last two years 20,000,000 acres of Government land have been taken up by homestead and pre-emption.

GRAND TRUNK RAILWAY SYSTEM

REDUCED RATES

—FOR—

One-Way Tickets

MARCH 10th TO APRIL 10th Inclusive

$42.60 VANCOUVER, B. C. SPOKANE, WASH. SEATTLE, WASH. PORTLAND, ORE.

$45.20 SAN FRANCISCO, CAL. LOS ANGELES, CAL. MEXICO CITY.

Above rates are via every second-class applying from PETERBOROUGH. Proportionate rates to certain other points. Full information, tickets, etc., from City Ticket Office, 334 George St.

B. A. ROSE, City Ticket Agent

Or F. SANDY, Depot Agent.

CANADIAN PACIFIC RAILWAY

SETTLERS' TRAINS —TO— MANITOBA, ALBERTA SASKATCHEWAN

The only through line

LOW COLONIST RATES

For settlers travelling with livestock and effects Special Trains Will leave Toronto Each Tuesday MARCH & APRIL 10.10 P.M.

Settlers and families without livestock should use Regular Trains Leaving Toronto 10.10 P.M. Daily Through Colonist and Tourist Sleepers

Colonist Cars on all Trains

No charge for berths

Through Trains Toronto to Winnipeg and West

Ask any C.P.R. Agent for copy of "Settler's Guide"

THE IMMIGRATION DEPARTMENT of the Canadian Northern Ry. System is prepared to obtain FARM LABORERS and DOMESTIC SERVANTS For Any Point in Ontario

If you want help, domestic or farm hands, have friends to bring out from the Homeland this year next year, or at any time, the service of the Department is at your disposal without any cost to you.

Write to—

THOS. HOWELL, GENERAL IMMIGRATION AGENT

CANADIAN NORTHERN RAILWAY

54 KING STREET EAST, TORONTO, ONT

Children's Aid Society

FOR THE CARE OF NEGLECTED AND ILL-TREATED CHILDREN.

Incorporated by Act of Legislature. Information required. Information kept strictly private.

CHILDREN FOR ADOPTION

GEO. COCHRANE. AGENT and ASST SEC.

Phone 20 761 GEORGE ST

Coal Results

¶ We sell the very best quality of hard coal, as good as we know how to buy.

¶ Are you getting results from the coal you are now using? Are you sure it is good? Are you burning it the right way?

¶ There is a deal of difference in how you handle the range or furnace Our long experience tells us that fact and we are ready to advise any in doubt as to the best way to make use of coal as fuel.

$7.50 Per Ton

THE PETERBORO FUEL & CARTAGE CO LIMITED

162 Charlotte-St. Telephones—(Bell 261 270, (Machine)—270.

134 Aylmer-St. Tel. Bell 302

COAL THAT IS COAL

Is the LEHIGH VALLEY COAL at $7.50 PER TON

Hardwood

First-Class. . . . Best in City

Four Foot $6.00 Per Cord

Cut and split as desired

—AT—

J. E. A. FITZGERALD

Phone 111.

Medical

DR. E. V. FREDERICK

M.R.C.S. (Eng.) L.R.C.P. (London)—Surgery and Diseases of Women. 402 George Street. Hours 1.30-3.30—7-8.

DR. FRANK C. NEAL

M.R.C.S. Eng., L.R.C.P. London. "Internal Medicine."

Special Attention to Diseases of Chest.

Hours: 2-4 p.m., 7-8 p.m. Phones: Bell 851, mach. 225

314 Rubidge Street.

DR. BUCHANAN

F.R.C.S. Edinb.; M.R.C.S. Eng., L.R.C.P. Lon. Specialist Eye, Ear, Nose and Throat. Phone 519; 169 Charlotte St. Hours 9-11 a.m., 2-4 p.m. 7-8 p.m.

DR. E. A. HAMMOND

Late assistant Westminster Hospital, Brompton Hospital, National Heart Hospital, St. John's Skin Hospital, London, Eng. Also of Rotunda Maternity Hospital, Dublin.

Special—Diseases of Heart, Skin and Stomach

Office—543 Water Street

Bell Phones, Office 463—House 1801

Osteopathy

DR. ASA G. WALMSLEY

Osteopathic Physician

Office over Canadian Bank of Commerce, Hunter Street entrance.

Office Hours—9 to 12 a.m., 2 to 5 p.m. Evenings by appointment. Consultation free. Bell Phone 649

Legal

RUDDY & BURNHAM

Barristers, Solicitors, Notaries, etc

Office — No. 379 Water Street, Peterborough

Money to Loan.

ROBT. RUDDY, K. C. J. H. BURNHAM, M.A

O'CONNELL & GORDON

BARRISTERS, SOLICITORS AND NOTARIES

Hunter Street, two doors west of Post Office.

DANIEL O'CONNELL GEORGE N. GORDON

A. E. DIXON

Barrister, Solicitor, etc.

Office corner Hunter and George Sts., Peterboro Entrance next to W. Madill's Drug Store.

R. E. WOOD

BARRISTER, SOLICITOR, Etc Office removed from Bank of Commerce Building to 435 George street, recently occupied by E. B. Edwards. MONEY TO LOAN.

W. H. MOORE

BARRISTER, SOLICITOR, in the Supreme Court etc Office—Hunter Street, first stairs west of Post Office.

HALL, HAYES & HALL

BARRISTERS, SOLICITORS and NOTARIES PUBLIC, Hunter Street, Peterborough, next the English Church. MONEY TO LOAN at the lowest rates of interest.

E. H. D. HALL, City Solicitor.

LOUIS M. HAYES K. C. BASIL D. HALL

HALL, MEDD & DAVIDSON

(Successors to Stratton & Hall)

BARRISTERS, SOLICITORS, Etc, Peterborough Ont Office—Corner of Hunter and Water Sts over Bank of Commerce.

R. R. HALL, M.P. S. T. MEDD W. S. DAVIDSON

DENNISTOUN, PECK & KERR

BARRISTERS, SOLICITORS, NOTARIES

415 Water Street, Peterborough

Moneys to loan at lowest current rates of interest. Easy terms of repayment.

E. A. PECK F. D. KERR R. M. DENNISTOUN

Money

BENNET & GOODWILL

BARRISTERS, SOLICITORS, Etc, 375 Water Peterborough Telephone No. 191.

Money at Current Rates Upon Easy Terms.

J. W. BENNET E. L. GOODWILL

Money to Loan

at lowest current rates

—ON—

FARM, TOWN OR VILLAGE PROPERTY ON EASIEST TERMS OF REPAYMENT

HALL, MEDD & DAVIDSON

Successors to Stratton & Hall

BARRISTERS. Office—corner of Hunter and Water Streets over Bank of Commerce

TORONTO SAVINGS and LOAN COMPANY

Paid up Capital - - $1,000,000.00
Reserve Fund - - - - 720,000.00

Savings Department

3½% interest paid quarterly on deposits of One Dollar and upwards. Interest accrues from date of deposit to date of withdrawal.

Depositors are offered every facility afforded by modern methods of banking

Security Afforded Depositors

Total Assets of the Company, December 31st, 1910 - - $3,355,504.40
Total Liabilities to the Public 1,566,026.69

Surplus - - - - $1,789,477.71

Money to Loan

on City or Farm Property at lowest current rates of interest

HEAD OFFICES: 436 George St., - Peterborough

W. G. MORROW Managing Director

NA-DRU-CO LAXATIVES

are new and entirely different from ordinary preparations. They accomplish their purpose without disturbing the rest of the system, and are therefore the ideal laxative for the nursing mother, as they do not affect the child.

Compounded, like all NA-DRU-CO preparations, by expert chemists. If unsatisfactory we'll gladly return your money.

25c. a box. If your druggist has not yet stocked them, send 25c. and we will mail them. 24

National Drug and Chemical Company of Canada, Limited, . . . Montreal.

The Perfume of The Lady In Black

By GASTON LEROUX Author of "The Mystery of the Yellow Room."

Copywright, 1909, by Brentano's.

Rouletabille in giving his evidence proved with a logical accuracy that overwhelmed the examining magistrate and plunged the delegato into despair that the deed could only have been committed by the dead man himself. The four persons at the postern gate and the two persons in Old Bob's room had each been looking at the others and had not lost sight of each other while some one was killing Bernier a few steps away, so it was impossible to believe that the killing could have been done by any other than the victim.

To this the examing magistrate, greatly interested, replied by inquiring whether any of us had reason to suspect any motive for suicide on the part of Bernier, to which Rouletabille answered that the supposition of suicide might easily be laid aside and that of accident substituted for it. The stone, which might have attracted his attention by its strange form, might have been picked up by Pere Bernier, and if he had happened to slip and fall while holding it in his hand everything would be explained, and very simply. Pere Bernier undoubtedly must have thus unfortunately fallen upon this triangular flint, which had pierced his heart.

One of the physicians summoned to care for Old Bob was called, and he decided that Bernier's fatal wound was caused by the flint.

As to Mme. Edith and myself, after some futile and useless questions, asked while the doctors were at the bedside of Old Bob, we were allowed to leave the room, and we went to sit in the little parlor just outside the bedroom and were there when the magistrates were ready to depart.

Edith suddenly seized me by the hand and cried out:

"Do not leave me! I beg of you don't leave me! I have only you left. I do not know where Prince Galitch is—I do not know anything about my husband. That is what makes this so horrible. Arthur sent me a message saying that he was going in search of Tullio. He does not know even yet that Bernier has been murdered. Has he found the 'hangman of the sea?' Is it from this man—from Tullio now that I expect the truth! And not a word has come! It is horrible!"

As she took my hand so confidingly and held it for a moment in her own I felt that I was for Mme. Edith with all my heart and soul, and I assured her that she might rely upon my devotion.

Rouletabille never failed to cast a glance in our direction every time he had the opportunity.

"Ah, he is watching us!" exclaimed Mme. Edith.

"You ought to be grateful to Rouletabille," I ventured to remind her, "for his intervention and his silence relative to the 'oldest knife known to the human race.' If the officers had learned that this stone dagger belonged to your uncle Bob, what could have hindered them from placing him under arrest?"

"Oh!" she cried bitterly. "Your friend has as many good reasons to keep silence as I have, and I dread only one thing, M. Sainclair—I dread only one thing."

"And what is that?"

"I fear lest he has saved my uncle from the authorities only to ruin him more completely. At all events, it is necessary to be ready for anything, and I know how to defend him so long as I draw breath." And she showed me a tiny revolver which was hidden in her gown.

"Is it actual truth that you are ready to defend me?" she demanded, turning her beautiful eyes full upon my own.

"I am ready."

"Against your friend even?"

"If it should be necessary," I answered, with a sigh, passing my hand across my forehead.

"Very well; I believe you," she answered. "In that case I will leave you here for a few minutes. You will guard this door for me."

And she pointed to the door behind which Old Bob was resting. Then she ran out of the room. Where was she going? She confessed to me later. She was going to look for Prince Galitch. Oh, woman, woman!

She had scarcely disappeared under the arch when Rouletabille and M. Darzac entered the room. They had heard all that had passed. Rouletabille advanced to my side and told me quietly that he was aware that I had betrayed him.

"You are using a large word, Rouletabille!" I exclaimed. "You know that I am not in the habit of betraying any one. Mme. Edith is really very much to be pitied, and you do not pity her enough, my friend."

"Ah, well, you pity her too much."

I started to make some reply, but Rouletabille cut short my words with a dry gesture.

"I ask you only one thing—only one, you understand. It is that, no matter what may happen—no matter what may happen—you shall not address one word to either M. Darzac or to myself."

"That will be a very easy thing to promise," I replied, foolishly irritated, and I turned my back upon him.

But at the same moment the officers coming out of the castle called to us. The inquest was at an end. There was no doubt, in their eyes, after the declaration of the doctors, that the affair had been an accident, and that was the verdict which they felt obliged to render. Darzac and Rouletabille accompanied them to the outer gate. As I stood leaning on my elbows at the window I suddenly heard a sound which fell upon the evening air like the blow of an immense gong, and I knew that it was Rouletabille who had ordered the iron gates to be closed.

Not a single minute passed after that when I saw Mme. Edith rush into the room and hurry to me as though I were her only refuge.

Then I saw Darzac appear, then Rouletabille, and leaning on his arm was the Lady in Black. It could now very easily be seen that she was making a powerful effort to hide the horror which in spite of all, pierced through her troubled glance and to hide from us the emotion which made her cling feverishly to the arm of her young companion. Darzac, too, had the somber and resolute mien of a judge. But that which most of all added to our surprise and affright was the entrance of Pere Jacques, Walter and Mattoni into the square tower. All three were armed with muskets and placed themselves in silence before the door, where they stood with military precision while they received from the lips of Rouletabille the order to let no person go out from the old chateau. Edith was overwhelmed with terror and demanded of Mattoni and Walter, both of whom were greatly attached to her, what their presence signified and what their weapons threatened; but, to my great astonishment, they returned no answer. Then the little woman rushed to the door which gave access to Old Bob's room, and, extending her two arms across the threshold as if to bar the passage, she cried:

"What are you going to do? You do not mean to kill him?"

"No, madame," replied Rouletabille gravely. "We are going to judge him. And in order to be sure that the judges shall not be executioners we are all going to swear upon the body of Pere Bernier after having laid down our arms that each of us will keep guard over himself."

And he led us into the chamber where Mere Bernier continued to groan beside the bier of her spouse. There we laid aside our revolvers and took the oath which Rouletabille exacted.

The oath having been taken, Rouletabille, with the Lady in Black still on his arm, went from the funereal chamber into the corridor, but instead of directing our steps toward the apartment of Old Bob, as we expected him to do, he went straight to the door which afforded entrance to the chamber of "the body too many," and, drawing from his pocket the little special key of which I have spoken, he opened the door.

We were all astonished in entering the rooms which had been occupied by M. and Mme. Darzac to see upon M. Darzac's desk the drawing board, the wash drawing upon which our friend had worked at the side of Old Bob in the latter's workshop in the Court of the Bold and also the little dish full of red paint and the tiny brush drenched with the paint. And, lastly, in the middle of the desk there was placed, appearing very much at its ease, upon its bloody jaws, "the oldest skull of humanity."

Rouletabille locked and bolted the door and said to us, himself greatly affected, while we listened with stupefaction:

"Sit down, if you please, ladies and gentlemen.

"You will acknowledge," began Rouletabille, "that there is here around this table one chair too many and in consequence one person too few—to particularize, M. Arthur Rance, for whom we cannot wait much longer."

"Perhaps at this very moment my husband possesses the proofs of Old Bob's innocence," observed Mme. Edith, whom all these preparations had disturbed more than any one else. "I entreat Mme. Darzac to join me in imploring these gentlemen to do nothing until Arthur's return."

The Lady in Black had no opportunity to intervene, for before Mme. Edith finished speaking we heard a loud noise outside the door of the corridor. A knock came at the door, and we heard the voice of Arthur Rance begging us to open immediately. He cried:

"I have brought the pin with the ruby head!"

Rouletabille opened the door.

"Arthur Rance, you are come then at last!" he exclaimed.

Edith's husband seemed plunged in the deepest melancholy.

"What have you to tell me? What has happened? Some new misfortune? Ah, I feared so—feared that I had arrived too late when I saw the iron gate closed and heard the prayers for the dead chanted in the tower. Yes, I knew that you had executed Old Bob."

Rouletabille, who had closed and bolted the door behind Arthur Rance, turned to the American and said:

"Old Bob is alive, and Pere Bernier is dead. Be seated, monsieur."

Rance stared at the speaker in amazement, then looked in consternation at the drawing board, the dish of paint and the bloody skull and demanded:

"Who killed him?"

Then, condescending to notice that his wife was there, he pressed her hand, but his eyes were fixed upon the Lady in Black.

"Before his death Bernier accused Frederic Larsan," answered M. Darzac.

"Do you mean to say by that that he accused Old Bob?" interrupted Rance indignantly. "I will [illegible] suffer that. I, too, had s[illegible] in regard to the person [illegible] our beloved uncle, but I tell you that I have the ruby headed pin."

CHAPTER XVIII.

Larsan Is Now Among Us!

WHAT was Rance talking about—the "little ruby headed pin?" I remembered that Mme. Edith had told us that Old Bob had snatched one from her hand when she had playfully pricked him with it on the night of the drama of the square tower. But what relation could there be between this pin and the adventure of Old Bob? Rance did not wait for us to ask him, but hurried on to tell us that this little pin had disappeared at the same time as Old Bob and that he had found it in the possession of "the hangman of the sea," fastening a sheaf of bank-notes which the old uncle had paid him on that fated night for his complicity and his silence in having brought him in the fisher boat to the grotto of Romeo and Juliet, and Rance told us, moreover, that Tullio had withdrawn from the spot at dawn, greatly disquieted at the nonappearance of his passenger. Rance concluded triumphantly:

"A man who gives a ruby pin to another man in a boat cannot be at the same moment tied up in a potato sack in the square tower."

Upon which Mrs. Rance inquired:

"What gave you the idea of going to San Remo? Did you know that Tullio was to be found there?"

"I received an anonymous letter informing me of his whereabouts."

"It was I who sent it to you," said Rouletabille tranquilly, and then, turning to the rest of us, he said in frigid tones:

"Ladies and gentlemen, I congratulate myself upon the prompt return of M. Arthur Rance. At the present moment there are reunited around this table all the members of the house party of the Chateau of Hercules for whom my corporeal demonstration of the possibility of the 'body too many' may have some interest. I entreat you to give me your undivided attention."

But Arthur Rance halted him with a quick movement.

"What do you mean by that?"

"I mean," declared Rouletabille, "all those among whom we may hope to find Larsan."

The Lady in Black, who had up to this time not uttered a word, arose trembling to her feet.

"Do you mean," she breathed, her eyes filled with agonized apprehension, "that Larsan is now among us?"

"I am sure of it," Rouletabille replied gravely.

There was an awful silence, during which none of us dared look at each other.

To be continued.

A Real Lung Tonic

There are many preparations that will *relieve* a cough—few that will *cure* it. The first class, containing such drugs as Opium and Morphine, simply deaden the irritation and stop the cough, but do little or no permanent good.

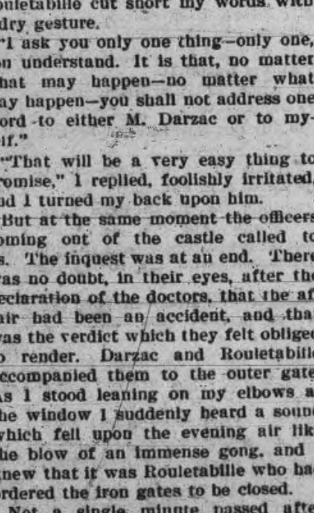

Rev. Father Morriscy

"Father Morriscy's No. 10"

does not contain a trace of these dangerous drugs, but is an absolutely safe and scientific preparation of Nature's own remedies—Herbs, Roots and Balsams.

It entirely removes the irritation that caused the cough, by cleaning out the mucus, stopping the inflammation and healing the delicate membrane of throat and lungs.

Moreover, it tones up and strengthens the whole system, particularly the lungs, and protects against future coughs and colds.

Trial size 25c. per bottle. Regular size 50c.

At your dealer's. 23

Father Morriscy Medicine Co. Ltd. Chatham, N.B.

Sold and guaranteed in Peterborough by McDermid & Jury.

Publish My Letter The World Over

The Words of Harold P. Bushy, Who Was Permanently Cured of Chronic Lumbago by "Nerviline."

"Three years ago I discovered that a man subject to lumbago might just as well be dead as alive." These words open the sincere, straightforward letter of H. P. Bushy, a well-known man in the plumbing and tinsmithing business in Portland.

"One attack came after another, and lumbago got to be a chronic thing with me. I could scarcely get in a day's work before that knifing, cruel pain would attack my back. I used a gallon of liniments; not one of them seemed penetrating enough to get at the core of the pain. I read in the Montreal Witness about Nerviline, and got five bottles. It is a wonderful medicine—I could feel its soothing pain-relieving action every time it was applied. When I got the disease under control with Nerviline, I built up my strength and fortified my blood by taking Ferrozone at meals. This treatment cured me permanently, and I urge everyone to give up the thick, white, oily liniments they are using, and try an up-to-date, penetrating, pain-destroyer like Nerviline.

LETTER NO. 4311

"Please publish my letter the world over. I want all to hear of Nerviline."

Don't be cajoled into receiving anything from your dealer but "Nerviline." Large bottles 50c., trial size, 25c. Sold everywhere or The Catarrhozone Co., Kingston, Ont.

NERVILINE
A Family Liniment

H. McIntosh, a Queen's student, broke his collar bone while curling at Kingston.

The Dominion Express Company is suing Alberto Dini, Italian banker of Montreal, for $4,000 the amount of the defalcation of his son, who is now serving a term in prison.

CARTER'S LITTLE LIVER PILLS.

CURE

Sick Headache and relieve all the troubles incident to a bilious state of the system, such as Dizziness, Nausea, Drowsiness, Distress after eating, Pain in the Side, &c. While their most remarkable success has been shown in curing

SICK

Headache, yet Carter's Little Liver Pills are equally valuable in Constipation, curing and preventing this annoying complaint, while they also correct all disorders of the stomach, stimulate the liver and regulate the bowels. Even if they only cured

HEAD

Ache they would be almost priceless to those who suffer from this distressing complaint; but fortunately their goodness does not end here, and those who once try them will find these little pills valuable in so many ways that they will not be willing to do without them. But after all sick head

ACHE

Is the bane of so many lives that here is where we make our great boast. Our pills cure it while others do not.

Carter's Little Liver Pills are very small and very easy to take. One or two pills make a dose. They are strictly vegetable and do not gripe or purge, but by their gentle action please all who use them.

CARTER MEDICINE CO., NEW YORK.

Small Pill. Small Dose. Small Price.

TELEGRAPHIC BRIEFS.

Fire did $5,000 damage to the jewelry stock of Bradley Bros. at Windsor.

Vancouver Liberals have demanded an investigation of Judge Grant's graft charges.

Baron Desiderius Banffy, former Premier of Hungary, and a leader of the new party, died yesterday.

Troops were called out in Amoy, China, to quell a fight in the city between rival clans. Several were wounded.

In trying to escape from two men who were following him Mr. Charles Andsell of Hamilton fell over the railway embankment and was seriously injured.

A "blind pig" with complete outfit was found by the police in the confectionery store of a Syrian named Nicholas Khoury, St. Thomas, late on Saturday night.

James Bower, president of the Canadian National Council of Agriculture, is in Ottawa to urge the Government to grant in full the demands of the farmers' delegation.

Miss Florence Hewitt, aged 30, died of heart failure while taking a bath in her home, 314 Euclid avenue, Toronto, yesterday. The young lady's mother discovered her.

Preaching at Empress Avenue Church, London, Rev. Geo. W. Dewey, the pastor, advised for taxation of church property as proposed in the Ontario Legislature by Mr. McKeown.

The Canadian immigration officers at Windsor on Saturday turned back 26 undesirables, including ten miners from Nevada, who claimed they had work in Cobalt. This was a record day.

While looking for a leak of natural gas in the cellar of W. C. Dillon's liquor store, Sarnia, a plumber lit a match and an explosion followed. The building was slightly damaged, but the workman was not injured.

While at work in Wilder's new building on Balmoral street, Montreal, John Henderson, 60 years of age, fell down the elevator shaft from the first floor to the basement and was instantly killed. His neck was broken.

The Gas Was no Good.

Cornwall, Feb. 27.—Emile Barlatier, the Montreal aeronaut, and his venturesome wife, did not succeed in leaving Cornwall by their balloon yesterday, as was contemplated, in their effort to fly through the air from Ogdensburg, N.Y., to Montreal. The first stage of their journey was made on Sunday and Monday of last week, and they landed in Cornwall on the latter day, and have been here since waiting for favorable winds.

On Saturday night at 12 o'clock the work of inflating the big gas bag was commenced at the Cornwall Gas Works, and shortly after 7 o'clock Sunday morning the bag was filled. By 9.30 o'clock the traveling basket was attached and everything looked favorable for a magnificent start, as the weather conditions were ideal, when it was discovered that Cornwall gas was not suitable, being too heavy and damp, and the trip had to be abandoned.

The party returned to Montreal by the night train, and it is understood that the balloonists will go to Ottawa and attempt a flight from that city to Montreal, which will probably be made on Tuesday.

Cook's Cotton Root Compound.

The great Uterine Tonic, and only safe effectual Monthly Regulator on which women can depend. Sold in three degrees of strength—No. 1, $1; No. 2, 10 degrees stronger, $3; No. 3, for special cases, $5 per box. Sold by all druggists, or sent prepaid on receipt of price. Free pamphlet. Address: The Cook Medicine Co., Toronto, Ont. (formerly Windsor)

LUMBER

And builders' materials of all kinds—Shingles, Scantlings, Joist and Bill Stuff—Mouldings, Casings and Base and all kinds of finish. Boxes and Box Shooks.

ALF. McDONALD ESTATE
Point St. Charles Mills

"SALADA" TEA

is blended to suit the Canadian palate. Sold only in air-tight packages. A pound of "Salada" makes 200 cups of delicious tea.

EGGS

For Sale in Any Quantities

Cold Storage

In Full Operation

SATISFACTION GUARANTEED

W. SCOTT CO'Y
Both 'Phones 264

W. & A. KINGDON

Painters, Paper Hangers, Gilders Glass Embossers and General House and Church Decorators

All work guaranteed and executed with despatch. Our charges are moderate and we only use the best materials.

Estimates cheerfully furnished.

Address 762 Water St. Phone 1140.

Get . . . the Latest

We supply the correct things in

WEDDING INVITATIONS
MENUS
PROGRAMMES
ANNOUNCEMENTS
CALLING CARDS
And PERSONAL STATIONERY

The newest and latest types papers and extremely good work.

Review Printing Co
PETERBOROUGH

What Do You Think of This?

How often we hear men say, "Yes, I'd insure my life if I was only sure I could keep it up. I could pay it alright as long as I had my health, but if sickness or accident laid me low I would have to give it up and lose the protection just at the time I needed it most." Now, the

Sun Life Assurance Co.
OF CANADA

issues a policy just to suit such a case. Under this policy, should the assured become totally and permanently disabled from any cause, the policy is kept in force during such disability, without any lien or charge against it. Or, in lieu of this, the Company will commence forthwith to pay to the assured, one twentieth of the policy each year for twenty years. Should the assured die before the twenty annual payments have been paid, the remaining instalments will be paid to such beneficiary as the assured may designate.

Is not this the Climax of Liberality?

The SUN LIFE lives up to its motto of "PROSPEROUS AND PROGRESSIVE."

Investigate this proposition before insuring.

W. H. HILL

159 Hunter Street Peterborough, Ont
Phone 14, Bell or Machine.

WHICHEVER STYLE
of
FRAME
in EYEGLASSES or SPECTACLES

you may prefer, is to be found in

FOWLER'S OPTICAL PARLORS
With Nugent Drug Co., 386 George Street.

Which, together with the superior optical service we offer in diagnosing the many forms of defective sight, makes it the ideal place to visit. When in need of Glasses consult

A. A. FOWLER, Phm. B.
EYESIGHT SPECIALIST.
Ref. D.O. Toronto. Oph. D. Chicago.
AND YOU WILL RECEIVE SUPERIOR OPTICAL SERVICE.

FANCY GOODS
AT BARGAIN PRICES

All the atest Holiday novelties in China, Dolls, Toys, Baskets and things to wear, at most reasonable prices. See our stock—it will pay you to do so.

MRS. M. J. BYRNE
424 GEORGE ST PHONE 228

OCAL NEWS ITEMS

Madrigal Club

The Conservatory Madrigal Club will meet for rehearsal to-morow night. After the rehearsal an important meeting will be held and a full attendance is urgently requested.

Pianos to Rent.

Pianos and organs rented from $1.00 per month up. Six months' rent allowed in case of purchase. The J. M. Greene Music Co., Limited, Charlotte street.

Social Evening or Choir

The adult members of All Saints' choir will meet to-night for a social evening at the residence of Mrs. E. J. Peace, 387 Walton street.

Board of Trade Meeting

A meeting of the Peterborough Board of Trade will be held in the City Council Chamber. Monday evening, Feb. 27th, at eight o'clock. The subject for discussion is "Reciprocity." It requested that there be a large attendance of members and citizens. T. Q. Quartermaine, secretary. 3d

Lecture on Newfoundland

The St. John's Young People's Association will meet to-night in the school room, when a lecture, illustrated with slides, will be given on "Newfoundland," by the Rev. Chas. Carpenter. The Y.P.A. will be glad to welcome all members of the congregation and the public generally at 8 p. m. in St. John's school.

Poultry Association

The regular meeting of the Peterborough Poultry Association will be held in their hall, Simcoe street, on Thursday evening, at 8 o'clock. A full attendance is requested. Breeders of Rhode Island Reds, Orpingtons, Black Minorcas and White Wyandottes are requested to bring their best specimens. 2d

One-way Second-class Settlers' Excursions Every Tuesday

March 14th to April 25th, inclusive, via Grand Trunk Railway System from all points in Ontario, Kingston and west to principal points in Saskatchewan and Alberta, including points on Grand Trunk Pacific Railway. The Grand Trunk is the only double track route to Chicago. Full particulars, rates, literature, etc., from Grand Trunk agents, or address J. D. McDonald, D.P.A., Grand Trunk Railway, Toronto, Ont. 12d

A Gift That Only You Can Give

What would be better than a Portrait of Yourself? The kind we make? Come now before the rush and let us have the order. We are prepared to give you the best your money can buy.

Louis Mendel
STUDIO — 374½ George Street, East Side
The only Studio on George St.

— For —
Afternoon Tea
Evening Parties
try
Coleman Bros.
FRY'S NUT MILK CHOCOLATE
Imported direct.
Per lb. 40c Special

We Do Not Talk Much
But Our Signs Do a Lot
We will be pleased to give quotations.
J. J. Turner & Sons

REASONS

With an experience in photography extending over 50 years.
With an equipment excelled by no studio in Canada.
With 3 expert photographers in charge, and 5 assistants.
These are a few of the reasons why we think we can please you. There are others which we would be pleased to explain in person. Call or telephone appointments

THE ROY STUDIO
140½ Hunter Street.

Memorial

In Loving Memory
of
Hannah Smith
who died
February 27th, 1910.

ADAMS' STORE FOR WOMEN
339 George Street
466 Telephone

NEW SPRING BLOUSES
ALL THIS WEEK
At SPECIAL PRICES

We are now showing for your inspection many beautiful styles in Muslin Blouses for spring 1911, fresh from the hands of skilled operators; made of the finest materials, with three-quarter or long sleeves, well tailored and nicely trimmed with lace and embroidery trimmings. Specially priced all this week at $1.50, $1.75, $2.00, $2.50, $3.00 and $3.50.

IF YOU WOULD HAVE A DAINTY MUSLIN BLOUSE FOR LITTLE MONEY COME TO ADAMS'.

THE NEW AVIATION CAP

Adams' store is the first in the city to show the new Aviation Cap for ladies' and children. See the splendid range of these popular caps.

Harry Adams

OBITUARY

Death of an Old Resident

Thomas Kennedy, an old resident of Omemee, passed away yesterday in the person of Thomas Kennedy, aged 85 years. The deceased was born in County Cavan, Ireland, and emigrated to this country about the year 1850. He had conducted a blacksmith business at Omemee for 45 years.

The late Mr. Kennedy, had been ill for about two weeks. He was a Methodist in religion and a local preacher for fifty years. In politics he was a staunch Conservative.

Surviving besides his widow are two sons and one daughter, who are Messrs. Thomas R. and William J., in business in this city, and Mrs. Chas. Grigg, of Renfrew. In his death there passes a man who had always stood high in the estimation of his fellow citizens and behind him is left a memory fragrant with good deeds.

Mrs. George Scott

Annettia Lewis, beloved wife of George Scott, formerly of this city, died in St. Catharines on Sunday morning at 4.30, after a brief illness from heart disease. She was only thirty-one years of age, and was well known and greatly respected in Peterborough, where for many years she was the leader of the choir of St. Peter's Cathedral.

The body was brought here last night on the midnight. Surviving her are her husband, her parents, Mr. and Mrs. T. M. Lewis, the latter living at Fort George, B.C.; one sister, Mrs. M. J. Costello, 274 Thomas street, and one brother, Stanley, of St. Catharines.

Many beautiful floral wreaths have been received from Mr. Scott's fellow employees of the Canadian Crocker-Wheeler Company, of St. Catharines.

The funeral will take place on Tuesday morning at nine o'clock to St. Peter's cathedral, and from thence to St. Peter's cemetery, from the residence of Mr. M. J. Costello, Thomas street.

FAMINE FUND

CONTRIBUTIONS

The following contributions have been paid in and have been forwarded to the Central Committee at Toronto.

Mr. John Crane, Dominion Bank, will receive subscriptions:—

Previously acknowledged	$41.25
Joseph Forster	3.00
Friend	1.00
Mr. W. Hughes	5.00
Mrs. (Dr.) Burnham	2.00
Friend (per Rev. Mr. Keith)	2.00
Anon	1.00
A. P. McFarlane	1.00
S. R. Armstrong	2.00
J. W. Bennett	5.00
W. R. Payne	2.00
St. James church	8.00
Friend	50
Friend	1.50
Friend	1.00
Miss Gillies	1.00
R. W. Reid	2.00
Miss Hatton	2.00
Total	$77.75

SERMON TO MEN AT ST. ANDREW'S

Nation's Type of Manhood Her Most Valuable Asset

Rev. James Rollins of St. Andrews preached a very able sermon last evening, specially intended for men, taking as his text, Isaiah, 13th chap. 12th verse, "I will make a man more precious than fine gold, even a man than the golden wedge of Ophir."

The preacher endeavored to show that a nation's most valuable asset, was her type of manhood and not her financial strength or her agricultural wealth.

"The true state of a nation cannot be judged by her exchequer" said Mr. Rollins.

"In addition we have learned something of the value of human life and are shocked with the needless waste of it which takes place. The recent article in the newspapers telling of the shocking number of deaths which occur on our railways during a year, shows that we are beginning to realize that human life is valuable."

Mr. Rollins also referred to ancient Babylon. "There was a public conscience which would prevent to day some of the horrible spirit which prevailed in Babylon. The Babylonian spirit had not yet left the world however. Our foes of to day were the old foes. Every empire was dogged by the same temptation, and it has to rely on its ability to combat it.

When the moral laws of life have been disregarded the seeds of decay set into a nation.

Men were more precious than money or material resources, and neither was the true end of civilization wealth. It is religion which should be paramount.

Mr. Rollin's sermon was very forcibly delivered and a fair sized congregation was present.

The choir was composed entirely of ladies, and a duet by Mrs. Former and Miss Olive Howell, was well contributed.

WHAT'S ON TO-NIGHT

Board of Trade Meeting.
Young People's Societies.
Concert by S. A. songsters.
Charity Board.

Astronomical Meeting

At the regular meeting of the local centre of the Royal Astronomical Society of Canada, which will be held in the physics room of the Collegiate Institute to-morrow (Tuesday) evening, Dr. Marsh will give an illustrated lecture on the planet Saturn.

The illustrations will be comprehensive and the meeting one of instruction and interest. The public is cordially invited.

WHAT IRISHMEN SAY OF CANADA

Pamphlet to Contain Letters by Irishmen Who Have Settled In Canada

G. H. Howson, immigration officer, has received the following letter—

Sir,—The Immigration Department has decided to publish a pamphlet entitled "What Irishmen Say of Canada." This pamphlet will be made up largely of letters from Irishmen who have settled in this country and followed agricultural pursuits here. I presume that you may have in your district a few Irish immigrants, and I would be very much obliged if you could secure for me one or two good letters. The letters should state the part of Ireland from which the immigrant came, date of arrival in Canada, and a short account of experiences in this country. It will not make any difference how long the person has been in Canada. If we had letters from Irishmen who have been here for twenty-five years they would be very useful.

Will you kindly do what you can in this connection, and let me have results at an early date.

Your obedient servant,
W. D. SCOTT,
Sup't of Immigration.

Ottawa, Feb. 14, 1911.

"A STUBBORN CINDERELLA"

There is magnetism and intelligence about the performance of Cort Albertson, who plays "Mac," a college boy, who woos and wins the Cinderella of that most captivating and delightful of musical comedies, "A Stubborn Cinderella," which is hard to resist. His sincerity in the serious moments through his love for Cinderella is unquestioned. But, on the other hand, his comedy is equally earnest and equally capable. The sentiment of clean manliness, of the impregnated sense of the decency and class which is imbued among all the young college boys and girls who are the heroes and heroines of the play, is shown most attractively by this instance.

The hero, an irresponsible college youth, feels bound to terminate a flirtation with the heroine, a Scotch young lady of title, but little experience in the ways of the world, so he tells her the story of Cinderella and the Fairy Prince, who disappears at the stroke of twelve, leaving her with only the memory of her happy dream. The scene in which this takes place is by an open camp fire on a big desert of the far Southeast, and, with its realistic settings and its open fire, together with Mr. Albertson's boyish earnestness, his costume of knee breeches, long curls and brocaded suit and ballet of Watteau Shepherdesses, form a combination that is not only unique, but far above anything else ever afforded in musical comedy.

The attraction comes here almost direct from its phenomenal runs in all the large cities. It is the original production which will be seen at the Grand Opera House on Friday, March 3rd. Seat sale opens Wednesday morning.

LAID AT REST

The following is taken from the Uxbridge, England, Gazette, of Feb. 11th:—

On Friday last, Feb. 3rd, the sorrowing relatives followed to her last resting place in West Dreyton Church Ruth Alexandra Strickland, of 7 De Burgh Crescent, she having died on the previous Monday, Jan. 30, after an illness of some three months, patiently borne. Miss Strickland was a brilliant pianiste, holding the A.T. CL and had before her a career of much promise, when she was so suddenly cut off at the early age of twenty one. She was borne at Lakefield, Ont., Canada, and many relatives there, on the other side of the sea, will learn with sorrow of her early death. But for the last eleven years she has made her home in West Drayton, where she will be missed by many to whom she had endeared herself by her sweetness and unselfishness.

The funeral of the late John Scollard, who resided at Ennismore, took place this monring to St. Martin's cemetery, Ennismore, and was largely attended by the many friends of the deceased, including some from Peterboro and Young's Point.

Solemn requiem high mass was sung by His Lordship Bishop Scollard, son of the deceased.

There were present in the sanctuary His Lordship Bishop O'Connor, assisted by Ven. Arch Deacon Casey, of Lindsay, Rev. Father McGuire, of Downeyville and Father Fitzpatrick of Ennismore.

Father McColl, rector of St. Peter's was deacon, Father Phelan, of Lakefield, was sub deacon; Rev. Dr. O'Brien, of Peterboro, Master of Ceremonies.

Bishop O'Connor preached an eloquent sermon on the advantages of living a holy and pious life, since it means eternal happiness in the next world. He referred to the example of the good Christian life led by the deceased, and prayed that God might grant him eternal rest in the Kingdom of heaven.

The pall bearers were, Dr. Moloney, of Cornwall, P. P. Young and captain Scollard, of Young's Point; Maurice O'Connor, Cornelius O'Connor, and James Scollard.

A BASKET SOCIAL AT SPRINGVILLE

A basket social will be held in the town hall, North Monaghan, on Friday evening, March 3rd, under the auspices of the Girls' Mission Band of the Springville Presbyterian church.

An excellent programme will be given, consisting of dialogues, recitations and songs. The orchestra will also provide suitable music.

An enjoyable time is promised to all who attend. Doors open at 7 o'clock and program commences at eight.

Newcombe Pianos

Comparison with other Pianos only serves to emphasize the quality that makes the NEWCOMBE

Distinctive and Pre-eminent

NEWCOMBE PIANOS
Never Suffer by Comparison

LET US SHOW YOU our exclusive method of construction, which is the foundation of that pure quality of tone always found in the NEWCOMBE.

You are cordially invited to visit our Warerooms and examine our stock.

TAYLOR & WOOD
Dealers in Pianos and Real Estate
390 WATER STREET, PETERBOROUGH

WHO'S COMING AND GOING

Jsoeph Kelly, of Oshawa, is in the city to-day.

A. Burrell, of Toronto, is at the Munro House.

Mr. Wm. Byers, of Byersville, is in Millbrook to-day.

James Calder, of Norwood, is at the Munro House.

O. E. Sturgeon, of Toronto, is a guest at the White House.

A. D. Kitchener, of Lindsay, is registered at the National.

Albert Allen, of Port Hope, was in the city on Saturday.

Mrs. W. H. Denham will not receive to-morrow (Tuesday).

Miss Blythe Buller went up to Toronto yesterday on the 4.38.

Mr. and Mrs. W. H. Denham have gone to Chicago for a few days.

Herbert Foy, of Buffalo, was in the city on Saturday and left to-day for Ottawa.

Miss Edith Williams has gone to Toronto to attend the millinery openings.

Mr. Harold Burns, manager of Robert Fair and company, left yesterday on the 4.38 for Toronto.

The Misses Polson of Kingston, who have been the guests of Rev. and Mrs. James Rollins, at St. Andrew's Manse have returned home.

Mr. Goodfellow, foreman on the C. P.R. shunter, in the Havelock yard, who was an old Grand Trunk brakeman, spent Sunday in the city, returning to Havelock to-day.

The lists of tourists arriving by the tourist steam New York, as given by the Daily Gleaner, of Kingston, Jamaica, include the names of Miss Irene Munro and Mr. R. J. Munro, of this city.

M. F. Manton, General Representative for Mort H. Singer, was in the city to day arranging for the appearance of the big musical success, "The Goddess of Liberty" at the Grand, Monday, March 6.

Hon. Adam Beck addressed a mass meeting at London, Ont., city hall last night on reciprocity, declaring that the ties with the Empire would never be severed.

C Company

A meeting of C company of the 57th regiment is called for to-night. All members are requested to be on hand.

New Advertisements

LOCKET LOST

ON SUNDAY, FEB. 26, A GOLD LOCKET with initials "V. E. M." and "M.V.M." and picture. Lost between George St. Church and Post Office, by George St. or in crossing Central Park to Aylmer St. Reward for return to Review Office. 1d

WANTED

YOUNG MEN IN AUTOMOBILE BUSINESS Big demand, short hours, fine pay. Learn at home in spare time. Write Empire Auto Institute Box 40, Rochester, N. Y. 5d

WE SELL Anything you want
WE BUY Anything you have to sell.
JAY'S STORES
390 Aylmer St Peterborough.
Phone 62

Timber For Sale

SEALED TENDERS, endorsed "Tender for Timber," will be received by the undersigned up to 4 o'clock p.m. on March 10th, 1911, for a quantity of Timber at the Peterborough waterworks dam. Specifications and other information may be obtained at the office of Mr. W. Henderson, Superintendent. The highest or any tender not necessarily accepted.

S. R. ARMSTRONG,
Secretary.

DOMINION
CHINESE CAFE
Best meals in the city. If you are going out for dinner or evening lunch, don't forget to call at
328 GEORGE STREET

Grand Opera House TO-NIGHT, TUESDAY AND WEDNESDAY Feb. 27, 28, March. 1st
EVENINGS ONLY AT 8.15.
Vandervilt Lady Minstrels
An up-to-the-minute performance.
POPULAR PRICES—10c, 20c, and 30c.
SEATS NOW ON SALE.

GRAND OPERA HOUSE, Friday, March 3
Chas. A. Goettler presents the Musical Comedy Sensation of Recent Years, Hough, Adams & Howard's Masterpiece, a Play of Quality and Merit
A Stubborn Cinderella
With an Exceptional Large Cast, Unexcelled Youthful and Sprightly Chorus, Magnificent New Production, Gorgeous Costumes. 1000 Laughs. 30 Girls. 20 Whistly Song Hits. Now in Second Season of a Triumphal Road Tour. Record of Long Runs Chicago, New York, Boston.
Prices 25c to $1.50. Seat Sale Wednesday

WHICHEVER STYLE of FRAME in EYEGLASSES or SPECTACLES

you may prefer, is to be found in

FOWLER'S OPTICAL PARLORS

With Nugent Drug Co., 386 George Street

Which, together with the superior optical service we offer in diagnosing the many forms of defective sight, makes it the ideal place to visit. When in need of Glasses consult

A. A. FOWLER, Phm.B.

EYESIGHT SPECIALIST.

Ref. D.O. Toronto. Ora. D. Chicago.

AND YOU WILL RECEIVE SUPERIOR OPTICAL SERVICE.

A Gift That Only You Can Give

What would be better than a Portrait of Yourself? The kind we make? Come now before the rush and let us have the order. We are prepared to give you the best your money can buy.

Louis Mendel

STUDIO — 374½ George Street, East Side
The only Studio on George St.

— For —
Afternoon Tea
Evening Parties
try
Coleman Bros.

FRY'S NUT MILK CHOCOLATE
Imported direct.
Per lb. 40c Special

We Do Not Talk Much
But Our Signs Do a Lot

We will be pleased to give quotations.

J. J. Turner & Sons

REASONS

With an experience in photography extending over 50 years.

With an equipment excelled by no studio in Canada.

With 3 expert photographers in charge, and 5 assistants.

These are a few of the reasons why we think we can please you. There are others which we would be pleased to explain in person. Call or telephone appointments

THE ROY STUDIO
140½ Hunter Street.

FANCY GOODS
AT BARGAIN PRICES

All the atest Holiday novelties in China, Dolls, Toys, Baskets and things to wear, at most reaonable prices. See our stock—it will pay you to do so.

MRS. M. J. BYRNE
424 GEORGE ST PHONE 226

OCAL NEWS ITEMS

Madrigal Club

The Conservatory Madrigal Club will meet for rehearsal to-morow night. After the rehearsal an important meeting will be held and a full attendance is urgently requested.

Pianos to Rent.

Pianos and organs rented from $1.00 per month up. Six months' rent allowed in case of purchase. The J. M. Greene Music Co., Limited, Charlotte street.

Social Evening or Choir

The adult members of All Saints' choir will meet to-night for a social evening at the residence of Mrs. E. J. Peace, 387 Walton street.

Board of Trade Meeting

A meeting of the Peterborough Board of Trade will be held in the City Council Chamber, Monday evening, Feb. 27th, at eight o'clock. The subject for discussion is "Reciprocity." It requested that there be a large attendance of members and citizens. T. Q. Quartermaine, secretary. 3d

Lecture on Newfoundland

The St. John's Young People's Association will meet to-night in the school room, when a lecture, illustrated with slides, will be given on "Newfoundland," by the Rev. Chas. Carpenter. The Y.P.A. will be glad to welcome all members of the congregation and the public generally at 8 p. m. in St. John's school.

Poultry Association

The regular meeting of the Peterborough Poultry Association will be held in their hall, Simcoe street, on Thursday evening, at 8 o'clock. A full attendance is requested. Breeders of Rhode Island Reds, Orpingtons, Black Minorcas and White Wyandottes are requested to bring their best specimens. 2d

One-way Second-class Settlers' Excursions Every Tuesday

March 14th to April 25th, inclusive, via Grand Trunk Railway System from all points in Ontario, Kingston and west to principal points in Saskatchewan and Alberta, including points on Grand Trunk Pacific Railway. The Grand Trunk is the only double track route to Chicago. Full particulars, rates, literature, etc., from Grand Trunk agents, or address J. D. McDonald, D.P.A., Grand Trunk Railway, Toronto, Ont. 12d

Memorial

In Loving Memory of Hannah Smith who died February 27th, 1910.

OBITUARY

Death of an Old Resident

Thomas Kennedy, an old resident of Omemee, passed away yesterday in the person of Thomas Kennedy, aged 85 years. The deceased was born in County Cavan, Ireland, and emigrated to this country about the year 1850. He had conducted a blacksmith business at Omemee for 45 years.

The late Mr. Kennedy, had been ill for about two weeks. He was a Methodist in religion and a local preacher for fifty years. In politics he was a staunch Conservative.

Surviving besides his widow are two sons and one daughter, who are Messrs. Thomas R. and William J., in business in this city, and Mrs. Chas. Grigg, of Renfrew. In his death there passes a man who had always stood high in the estimation of his fellow citizens and behind him is left a memory fragrant with good deeds.

Mrs. George Scott

Annettia Lewis, beloved wife of George Scott, formerly of this city, died in St. Catharines on Sunday morning at 4.30, after a brief illness from heart disease. She was only thirty-one years of age, and was well known and greatly respected in Peterborough, where for many years she was the leader of the choir of St. Peter's Cathedral.

The body was brought here last night on the midnight. Surviving her are her husband, her parents, Mr. and Mrs. T. M. Lewis, the latter living at Fort George, B.C.; one sister, Mrs. M. J. Costello, 274 Thomas street, and one brother, Stanley, of St. Catharines.

Many beautiful floral wreaths have been received from Mr. Scott's fellow employees of the Canadian Crocker-Wheeler Company, of St. Catharines.

The funeral will take place on Tuesday morning at nine o'clock to St. Peter's cathedral, and from thence to St. Peter's cemetery, from the residence of Mr. M. J. Costello, Thomas street.

FAMINE FUND

CONTRIBUTIONS

The following contributions have been paid in and have been forwarded to the Central Committee at Toronto.

Mr. John Crane, Dominion Bank, will receive subscriptions:—

Previously acknowledged	$41.25
Joseph Forster	1.00
Friend	1.00
Mr. W. Hughes	5.00
Mrs. (Dr.) Burnham	2.00
Friend (per Rev. Mr. Keith)	2.00
Anon	1.00
A. P. McFarlane	1.00
S. R. Armstrong	2.00
J. W. Bennett	5.00
W. R. Payne	2.00
St. James church	8.00
Friend	.50
Friend	1.50
Friend	1.00
Miss Gillies	1.00
R. W. Reid	2.00
Miss Hatton	2.00
Total	$77.75

SERMON TO MEN AT ST. ANDREW'S

Nation's Type of Manhood Her Most Valuable Asset

Rev. James Rollins of St. Andrews preached a very able sermon last evening, specially intended for men, taking as his text, Isaiah, 13th chap. 12th verse, "I will make a man more precious than fine gold, even a man than the golden wedge of Ophir."

The preacher endeavored to show that a nation's most valuable asset, was her type of manhood and not her financial strength or her agricultural wealth.

"The true state of a nation cannot be judged by her exchequer" said Mr. Rollins.

"In addition we have learned something of the value of human life and are shocked with the needless waste of it which takes place. The recent article in the newspapers telling of the shocking number of deaths which occur on our railways during a year, shows that we are beginning to realize that human life is valuable."

Mr. Rollins also referred to ancient Babylon. "There was a public conscience which would prevent to day some of the horrible spirit which prevailed in Babylon. The Babylonian spirit had not yet left the world however. Our foes of to-day were the old foes. Every empire was dogged by the same temptation, and it has to rely on its ability to combat it.

When the moral laws of life have been disregarded the seeds of decay set into a nation.

Men were more precious than money or material resources, and neither was the true end of civilization wealth. It is religion which should be paramount.

Mr. Rollin's sermon was very forcibly delivered and a fair sized congregation was present.

The choir was composed entirely of ladies, and a duet by Mrs. Fotmer and Miss Olive Howell, was well contributed.

WHAT'S ON TO-NIGHT

Board of Trade Meeting.
Young People's Societies.
Concert by S. A. songsters.
Charity Board.

Astronomical Meeting

At the regular meeting of the local centre of the Royal Astronomical Society of Canada, which will be held in the physics room of the Collegiate Institute to-morrow (Tuesday) evening, Dr. Marsh will give an illustrated lecture on the planet Saturn.

The illustrations will be comprehensive and the meeting one of instruction and interest. The public is cordially invited.

WHAT IRISHMEN SAY OF CANADA

Pamphlet to Contain Letters by Irishmen Who Have Settled In Canada

G. H. Howson, immigration officer, has received the following letter—

Sir,—The Immigration Department has decided to publish a pamphlet entitled "What Irishmen Say of Canada." This pamphlet will be made up largely of letters from Irishmen who have settled in this country and followed agricultural pursuits here. I presume that you may have in your district a few Irish immigrants, and I would be very much obliged if you could secure for me one or two good letters. The letters should state the part of Ireland from which the immigrant came, date of arrival in Canada, and a short account of experiences in this country. It will not make any difference how long the person has been in Canada. If we had letters from Irishmen who have been here for twenty-five years they would be very useful.

Will you kindly do what you can in this connection, and let me have results at an early date.

Your obedient servant,
W. D. SCOTT,
Sup't of Immigration.

Ottawa, Feb. 14, 1911.

"A STUBBORN CINDERELLA"

There is magnetism and intelligence about the performance of Cort Albertson, who plays "Mac," a college boy, who woos and wins the Cinderella of that most captivating and delightful of musical comedies, "A Stubborn Cinderella," which is hard to resist. His sincerity in the serious moments through his love for Cinderella is unquestioned. But, on the other hand, his comedy is equally earnest and equally capable. The sentiment of clean manliness, of the impregnated sense of the decency and class which is imbued among all the young college boys and girls who are the heroes and heroines of the play, is shown most attractively by this instance.

The hero, an irresponsible college youth, feels bound to terminate a flirtation with the heroine, a Scotch young lady of title, but little experience in the ways of the world, so he tells her the story of Cinderella and the Fairy Prince, who disappears at the stroke of twelve, leaving her with only the memory of her happy dream. The scene in which this takes place is by an open camp fire on a big desert of the far Southeast, and, with its realistic settings and its open fire, together with Mr. Albertson's boyish earnestness, his costume of knee breeches, long curls and brocaded suit and ballet of Watteau Shepherdesses, form a combination that is not only unique, but far above anything else ever afforded in musical comedy.

The attraction comes here almost direct from its phenomenal runs in all the large cities. It is the original production which will be seen at the Grand Opera House on Friday, March 3rd. Seat sale opens Wednesday morning.

LAID AT REST

The following is taken from the Uxbridge, England, Gazette, of Feb. 11th:—

On Friday last, Feb. 3rd, the sorrowing relatives followed to her last resting place in West Dreyton Church Ruth Alexandra Strickland, of 7 De Burgh Crescent, she having died on the previous Monday, Jan. 30, after an illness of some three months, patiently borne. Miss Strickland was a brilliant pianiste, holding the A.T.CL and had before her a career of much promise, when she was so suddenly cut off at the early age of twenty one. She was borne at Lakefield, Ont., Canada, and many relatives there, on the other side of the sea, will learn with sorrow of her early death. But for the last eleven years she has made her home in West Drayton, where she will be missed by many to whom she had endeared herself by her sweetness and unselfishness.

The funeral of the late John Scollard, who resided at Ennismore, took place this monring to St. Martin's cemetery, Ennismore, and was largely attended by the many friends of the deceased, including some from Peterboro and Young's Point.

Solemn requiem high mass was sung by His Lordship Bishop Scollard, son of the deceased.

There were present in the sanctuary His Lordship Bishop O'Connor, assisted by Ven. Arch Deacon Casey, of Lindsay, Rev. Father McGuire, of Downeyville and Father Fitzpatrick of Ennismore.

Father McColl, rector of St. Peter's was deacon, Father Phelan, of Lakefield, was sub deacon; Rev. Dr. O'Brien, of Peterboro, Master of Ceremonies.

Bishop O'Connor preached an eloquent sermon on the advantages of living a holy and pious life, since it means eternal happiness in the next world. He referred to the example of the good Christian life led by the deceased, and prayed that God might grant him eternal rest in the Kingdom of heaven.

The pall beaerrs were, Dr. Moloney, of Cornwall; P. P. Young and captain Scollard, of Young's Point; Maurice O'Connor, Cornelius O'Connor, and James Scollard

A BASKET SOCIAL AT SPRINGVILLE

A basket social will be held in the town hall, North Monaghan, on Friday evening, March 3rd, under the auspices of the Girls' Mission Band of the Springville Presbyterian church.

An excellent programme will be given, consisting of dialogues, recitations and songs. The orchestra will also provide suitable music.

An enjoyable time is promised to all who attend. Doors open at 7 o'clock and program commences at eight.

Newcombe Pianos

Comparison with other Pianos only serves to emphasize the quality that makes the NEWCOMBE

Distinctive and Pre-eminent

NEWCOMBE PIANOS
Never Suffer by Comparison

LET US SHOW YOU our exclusive method of construction, which is the foundation of that pure quality of tone always found in the NEWCOMBE.

You are cordially invited to visit our Warerooms and examine our stock.

TAYLOR & WOOD
Dealers in Pianos and Real Estate
390 WATER STREET, PETERBOROUGH

WHO'S COMING AND GOING

Jsoeph Kelly, of Oshawa, is in the city to-day.

A. Burrell, of Toronto, is at the Munro House.

Mr. Wm. Byers, of Byersville, is in Millbrook to-day.

James Calder, of Norwood, is at the Munro House.

O. E. Sturgeon, of Toronto, is a guest at the White House.

A. D. Kitchener, of Lindsay, is registered at the National.

Albert Allen, of Port Hope, was in the city on Saturday.

Mrs. W. H. Denham will not receive to-morrow (Tuesday).

Miss Blythe Buller went up to Toronto yesterday on the 4.38.

Mr. and Mrs. W. H. Denham have gone to Chicago for a few days.

Herbert Foy, of Buffalo, was in the city on Saturday and left to-day for Ottawa.

Miss Edith Williams has gone to Toronto to attend the millinery openings.

Mr. Harold Burns, manager of Robert Fair and company, left yesterday on the 4.38 for Toronto.

The Misses Polson of Kingston, who have been the guests of Rev. and Mrs. James Rollins, at St. Andrew's Manse have returned home.

Mr. Goodfellow, foreman on the C. P.R. shunter, in the Havelock yard, who was an old Grand Trunk brakeman, spent Sunday in the city, returning to Havelock to-day.

The lists of tourists arriving by the tourist steam New York, as given by the Daily Gleaner, of Kingston, Jamaica, include the names of Miss Irene Munro and Mr. R. J. Munro, of this city

M. F. Manton, General Representative for Mort H. Singer, was in the city to day arranging for the appearance of the big musical success, "The Goddess of Liberty" at the Grand, Monday, March 6.

Hon. Adam Beck addressed a mass meeting at London, Ont., city hall last night on reciprocity, declaring that the ties with the Empire would never be severed.

C Company

A meeting of C company of the 57th regiment is called for to-night. All members are requested to be on band.

New Advertisements

LOCKET LOST

ON SUNDAY, FEB. 26, A GOLD LOCKET with initials "V. E. M." and "M.V.M." and picture. Lost between George St. Church and Post Office, by George St. or in crossing Central Park to Aylmer St. Reward for return to Review Office. 1d

WANTED

YOUNG MEN IN AUTOMOBILE BUSINESS Big demand, short hours, fine pay. Learn at home in spare time. Write Empire Auto Institute Box 40, Rochester, N. Y. 5d

WE SELL Anything you want
WE BUY Anything you have to sell.

JAY'S STORES
Phone 62
390 Aylmer St
Peterborough.

Timber For Sale

SEALED TENDERS, endorsed "Tender for Timber," will be received by the undersigned up to **4 o'clock p.m. on March 10th, 1911, for a quantity of Timber at the Peterborough waterworks dam.** Specifications and other information may be obtained at the office of Mr. W. Henderson, Superintendent. The highest or any tender not necessarily accepted.

S. R. ARMSTRONG,
Secretary.

DOMINION CHINESE CAFE

Best meals in the city. If you are going out for dinner or evening lunch, don't forget to call

328 GEORGE STREET

ADAMS' STORE FOR WOMEN
339 George Street
466 Telephone

NEW SPRING BLOUSES
ALL THIS WEEK
At SPECIAL PRICES

We are now showing for your inspection many beautiful styles in Muslin Blouses for spring 1911, fresh from the hands of skilled operators; made of the finest materials, with three-quarter or long sleeves, well tailored and nicely trimmed with lace and embroidery trimmings. Specially priced all this week at $1.50, $1.75, $2.00, $2.50, $3.00 and $3.50.

IF YOU WOULD HAVE A DAINTY MUSLIN BLOUSE FOR LITTLE MONEY COME TO ADAMS'.

THE NEW AVIATION CAP

Adams' store is the first in the city to show the new Aviation Cap for ladies' and children. See the splendid range of these popular caps.

Harry Adams

Grand Opera House TO-NIGHT, TUESDAY AND WEDNESDAY Feb. 27, 28, March. 1st
EVENINGS ONLY AT 8.15.

Vandervilt Lady Minstrels

An up-to-the-minute performance.

POPULAR PRICES—10c, 20c, and 30c.
SEATS NOW ON SALE.

GRAND OPERA HOUSE, Friday, March 3

Chas. A. Goettler presents the Musical Comedy Sensation of Recent Years, Hough, Adams & Howard's Masterpiece, a Play of Quality and Merit

A Stubborn Cinderella

With an Exceptional Large Cast, Unexcelled Youthful and Sprightly Chorus, Magnificent New Production, Gorgeous Costumes. 1000 Laughs. 30 Girls. 20 Whistly Song Hits. Now in Second Season of a Triumphal Road Tour. Record of Long Runs Chicago, New York, Boston.

Prices 25c to $1.50. — — — — — Seat Sale Wednesday

Reduced Prices
—of—
Choice Beef
—at—
Porter's Meat Market
410 George-st. Telehones 333

Sirloin and Porterhouse Steak per pound....... 17c
or 3 lbs. for....... 50c
Round Steak....... 15c
or 3½ lbs. for....... 50c
Shoulder Steak, 2 lbs, for...... 25c
Ribs of beef....... 13c
Shoulder Roasts....... 12c
Chuck Roasts....... 10c
Hind Quarter of Beef....... 10c
Front Quarter of Beef....... 9c
Lamb Roasts at........12½c to 15c
Pork Roasts at.........12½ to 15c
Pork Chops off loin....... 15c
Suet for dripping...7c, 3 lb. 20c
2 lb. good Lard....... 35c

Goods Delivered Promptly.

February Snaps

$950 buys a good, comfortable 7 roomed house, stable, large lot, situate 2 blocks from the C.G.E.
$1,000 buys well built new frame hoase; 6 rooms, east city, with or without stable.
$1,450 buys large brick house, 9 rooms, hard and soft water, 8 minutes walk from P.O. Possession March 1st. Stable.
$3,350 buys a splendid 8 roomed brick house and stable, large high and dry lot, 4 blocks west of post office.

J. T. O'Connell & Co.
186 Hunter-st Phone 376.

NEW CHINESE LAUNDRY
J. S. WING
236 CHARLOTTE ST.

First-class Laundry. Parcels called for and delivered. Please give me a call. Try our work
WE GUARANTEE SATISFACTION

Model Dairy Co.
Corner King and George Streets

Pure Milk in Sterilized Bottles...... 6c
Whipping Cream, quart...... 40c
Table Cream, quart...... 30c
Skim Milk, 3c qt. or 2 qts. for...... 5c
Everything used in the dairy is thoroughly sterilized. Call and inspect the only plant in the city. Orders delivered any time to any part of the city. Milkmen supplied.
TELEPHONE 831

Real Estate

City and Farm Property for sale or to rent
MONEY TO LOAN.
. BLEWETT, 332 George-st., Peterboro Office Phone 1221. House Phone 56

Change in Business

I have bought the Blacksmithing Business of Mr. W. E. McCall, on Water and will carry it on in best manner.
Horse Shoein and Repairs of all kinds promptly executed. Prices moderate.
W G. ROLAND

PHOTOS! PHOTOS!

We produce the latest and best styles in photographic portraiture for presents. A trial will convince you of the quality of our work. All sittings finished for delivery within the shortest possible time.
W. G. LENDRUM
Phone 626 170 Charlotte Street

BARGAINS in ORANGES
Reg. 20c and 25c lines ..15c
Reg. 30c lines 20c
Reg. 40 and 50c lines ..30c

OYSTERS GRAPE FRUIT
BANANAS LETTUCE ONIONS
and CANNED GOODS OF THE BEST QUALITY

MINICOLA BROS.
WHOLESALE AND RETAIL
Hunter Street Both Phones 337

Boys and Girls

Should learn those subjects by which they can earn a living. Spotton Business Colleges are the largest trainers in Canada, and our graduates secure the best positions. You can study at home, or partly at home and finish at the College.

INDIVIDUAL INSTRUCTION
ENTER ANY DAY
Peterboro Business College
GEO. SPOTTON, Principal

ANOTHER CHANGE ON GEORGE STREET

Alterations at Store Recently By Adam Hall

Carpenters began to-day to alter the premises, formerly occupied by the Adam Hall hardware firm, and make it ready for the J. D. Tully drug company.

Many changes will be made and when the work is completed the store will be one of the most up-to-date of its kind in the city.

There will be a hallway, and stairs leading from the street to a dentist's office, which is to be located over the store. The new quarters will be opened about April 1st.

There is nothing definite as to what changes will be made to the premises now occupied by Mr. Moncur, who took over the drug business of Mr. Tully some time ago.

Murray St. Willing Workers

The Willing Workers of the Murray Street Baptist Church will meet together at 8 p.m. The book "Strangers within our gates" will be opened for discussion.

This book which deals with many social questions and the problems of emigration and immigration, is one that should call forth the greatest interest. The toiling workers consist of all the young men and young ladies of the congregation and they cordially invite their friends to participate in the series of studies which opens to night.

Knox Church Notices

Monday evening, 7.30 p.m. Mission Circle will meet in the Brotherhood Room.

8 p.m. An interesting illustrated lecture on the early life of the universe. All are welcome.

Tuesday evening, 8 p.m. The Brotherhood of Andrew and Phhilip will meet in the Brotherhood room.

Wednesday 8 p.m. Mid-week service in the Lecture Hall, Ephesians Chap. V, will be considered.

Friday evening, 7.30 Junior Brotherhood will meet.

ALL SAINTS' CHURCH IS PRESENTED WITH A BELL

By Mrs. Fitzgerald, a Member of the Church Who Has Purchased St. John's Bell.

The rector of All Saints' announced yesterday the gift of a bell to the church by Mrs. Fitzgerald, Charlotte street. Mrs. Fitzgerald is one of the oldest members of All Saints', and has seen it grow from its earlier mission days to its present status, as a strong parish. In all these days she has been a liberal supporter and promoter of the work, and now she has added to all her past generosity this gift of a bell. The bell is the sweet-toned one which has been used for some years in St. John's church.

The opportunity to purchase the bell presented itself to Mrs. Fitzgerald, owing to the successful efforts of St. John's to procure the chimes, and availing herself of this opportunity, she has donated it to her own parish church. Needless to say, the congregation of All Saints' is deeply gratified, while all Peterborough people will rejoice that provision has been thus made to keep the bell in the city. The bell will be installed in the tower some time in May or June.

RECITAL AT THE CONSERVATORY

By Pupils of Mrs. Starke

The pupils of Miss Starke, gave a recital at the Conservatory, Saturday afternoon, and in the following program, the young people performed in a very creditable manner.

Piano Trio—School festival, O. Gliddon, S. Bogue, S. Scott.
Kregmann—Little Prince, Ruth Fee
Streabogg—Papa's Letter, Stanley Bogue.
Cornet Solo—Mowat Garratt.
Streabogg—Alice Waltzes, Sinclair Scott.
Krogmann—Meny Bobolink, Agnes Fee.
Brown—Pixie's Drill, Birdie Henderson.
Ducelle—Sleighing, Hazel Rutherford.
Piano Duet—Birdie Henderson, Betty Smith.
Brown—Prize Song.
Sartorio—Little Story, Otto Gliddon.
Cramm—So so Rock a Bye (so — Betty Smith.
Violin Solo.
Tegten—Doll's Dream, Margaret Connal.
Gillet Passe-Pied, Jean Carruthers.
Jungmann—Will O' The Wisp — Winnifred Phillips.

MANY HEARD FIRST OF SERIES

Of Addresses on New Testament Studies at Park St. Church

A large congregation at Park street Baptist church last evening heard Rev. W. C. Riddiford deliver the first of a series of addresses on New Testament studies, in which he dealt with the subject of why Baptists do not believe in the Roman Catholic Mass.

Rev. Mr. Riddiford throughout his remarks upheld the teachings of the open Bible to be sufficient for the saving of a soul, and urged his hearers not to look upon those of the Roman Catholic faith with animosity, but by living the life of Jesus Christ show them that Protestants have a religion of which they are not ashamed.

A Record Winter

The firemen changed the apparatus from sleighs to wheels this morning for the first time this winter. The sleighs were first used on the 30th of November, and there has been sleighing continuously until to-day, a term of eighty-nine days.

In the twenty years Chief Howard has been a fireman there has never been a winter in which there was no break in the sleighing for such a length of time.

WHY CHRISTIANS SHOULD RESPOND TO FAR-OFF CRY

Rev. A. E. Armstrong Gave Missionary Address to Young People of Knox Church

The annual young people's service at Knox church last night was addressed by Rev. A. E. Armstrong, M. A., Toronto, assistant secretary of the Foreign Mission Board for the Presbyterian Church in Canada.

The speaker took his text from St. Mark, 6, 36-37—"The disciples came unto Him and said, 'send them away, that they may go into the country round about, and into the villages, and buy themselves bread, for they have nothing to eat.' He answered and said unto them, 'Give ye them to eat.'"

The speaker did not intend to preach, but he wished to apply the narrative to the multitudes which were in need of bread at the present time, and required to be fed according to His command, the same as before. Millions of our fellow-beings in China were in need of bread to live and many would die before the crop in the spring, if help was not sent. The smal sum of $1.50 would save a Chinaman, and many could give money to help. There was a fund opened in Peterborough to which many were contributing. It was a poor kind of religion if nothing was done toward the physical needs of men. Our hospitals and associations for moral uplift were characteristic of Christian faith. Besides giving material help, spiritual bread must also be extended. One of several reasons why we should show our faith was because of what it had done for us. It had given protection for our lives and property. The type of Christian in Corea was higher than that in Canada. The native Christians made house to house canvas, and left a portion of the scripture. John R. Mott said that in twenty-five years Corea would be a Christian country. Twenty-five years ago there was not a Christian in Corea.

It was necessary, also, to learn to give. We did not give to the point of sacrifice, as the Christian natives in Corea did. Our missionary money went to support those who were sent from here, and not native preachers, as some thought. The cost of administration was only three and one-half per cent.

A secondary reason was because of what it was going to do for trade and commerce. A business man might call himself a sceptic, but he should contribute to missions for the interest of trade, if not in the missionary spirit. The missionary went ahead and opened up the country and the merchant followed after, not daring to go before. There was an old saying that trade followed the flag. It was the missionary who carried the flag.

Another secondary issue was what it would do for politics. International peace would be a grand thing, and that day was being hastened by Christianity.

Another reason was that millions of people were being swept away by an awful plague. Plague was not found in Christian countries, because the people knew how to combat with it.

We should obey Christ and not question His commands and hasten the coming of his kingdom—and not restrain it.

THE INFLUENCE OF THE BIBLE

On Modern Literature and Thought

The usual meeting of St. John's Guild of Goodfellowship was held in the Princess Theatre yesterday afternoon at three o'clock, when the series of addresses on "A Wonderful Library" was continued by the Rev. C. Carpenter. The subject of yesterday's address was "The Influence of the Bible on Modern Literature and Thought."

After viewing the teaching of the last two addresses, Mr. Carpenter went on to show that as in the earlier stages of literature the Bible had had a tremendous influence upon it, so also had it in the modern. The thought of the writer of to-day was inevitably tinged with its teaching and the consequence was that in nearly every book we read Biblical words, phrases and references find a place. When translated into other languages it did not lose its force of beauty, but by its inherent power of attraction reached the heart and is placed in the forefront fo the country's literature, henceforth to influence was for good. It acted as a conserving force in preventing the decaying of words, and became a standard of purity and ex-excellence. We feel grateful for the high tone of Biblical language and cannot conceive it clothed in modern slang. We also had a refining influence on literature, encouraging the best and condemning the bad. Wherever the Bible went it created a thirst for greater intellectual attainment and the necessary result was a growing literature. Heathen countries before the advent of the Divine library were generally dependent upon real traditions, but afterwards a growing demand was made for other books. To-day there were thousands of books about the Bible and its teachings which after a period will pass from mind whilst the Bible will still live so great was its hold upon the world, literary, as well as religious.

With regard to its influence upon thought, it undoubtedly unifies all English-specking people. It was a book common to all, with a message to all. It had to guard and protect the morals of man and had to be adapted to meet the needs of his everyday life. In the near future in the struggle for supremacy the conditions of life will depend largely upon the way in which the Bible was received. Without it there would be retrogression, for with its removal there will be nothing to guard the morals and thought of men. The Bible alone can point the right way and must always be a nation's safeguard.

The address concluded with an appeal for its deeper study in every department of life. It must be read with the realization that its works was to bring out the highest and noblest in man, so that the offering of himself may be acceptable. The Bible alone can effect this if only he will study it faithfully.

DIED

STEDMAN—At Calgary, on Monday, February 20, 1911, Eva Maud, dearly beloved wife of Thomas M. Stedman, and third daughter of George E. and Emma Whitten, formerly of Peterborough, and now of Vernon, B.C.

HAZEL KIRKE, Prima Donna
As "Lady Leslie" in "A Stubborn Cinderella" a musical play of quality and merit, at the Grand, Friday, March 3rd.

Tuesday and Wednesday Only at Routley's

In order that Tuesday and Wednesday may be the best days in February and March months, we have made this offer to our citizens.

Come expecting the best bargains of the months in Wall Papers; more than a dozen good designs of papers in light and dark colorings and morie traced with gold, suitable for any room or hall

1st OFFER—We will furnish enough Wall Paper to cover any room up to 10x14x9, 443 square feet with wall, ceiling and 9 or 18 inch border for 99c

2nd OFFER—We will give you a full grounded Wall Paper, enough to cover any wainscoted kitchen or a bedroom without border for 25c

3rd OFFER—We will furnish enough English Silk Wall Paper, cream or pink, some have borders, to cover up any parlor walls up to 500 square feet or 14 rolls for $2.15

The Royal Bayreuth China will take Last Week's Prices until All Cleared Out

TORONTO 262 Queen W. | Routley's | PETERBORO 379 George-st.

Hon. J. C. Doherty, M.P. (Montreal) T.W. Crothers, M.P. (West Elgin,) W. B. Mantel, M. P. (Terrebonne) and others will speak on reciprocity at Cornwall on March 3.

VACUUM CARPET CLEANER CO.

We have bought the vacuum cleaners from A. B. Cunningham and The Collier Electric Co., Limited, and are prepared to book orders or give prices on your spring carpet cleaning.

Powerful Machines — Competent, Reliable and Painstaking Operators.

Satisfaction guaranteed. Give us a call—
THE VACUUM CARPET CLEANER CO.
395 Water St. Telephone 72.

Why It Pays to Buy
INVICTUS
SHOES

It may cost you a little more to get really good shoes—Invictus Shoes—but it will pay you in the end.

Because you'll get a better fit, newer styles and very much better and longer wear.

In Invictus Shoes you'll get genuine oak tanned sole leather—a leather that is used only in high grade shoes.

The vamps and tops of these shoes are made of the finest selected leather money and experience can procure.

Every hide that goes into the Invictus Shoe Factory has to pass the inspection of an expert judge of leather.

No trouble or expense is spared to make Invictus Shoes the best it's possible to produce.

J. T. Stenson, Sons
364 GEORGE STREET

O'Keefe's PILSENER LAGER

"The Beer with a Reputation"

O'Keefe's "Pilsener" has a reputation because it sets a standard of quality reached by no other lager—imported or otherwise.

Insist on having 217

"The Light Beer in the Light Bottle."

NEWS AND VIEWS OF SPORT

MARMORA WON CHAMPIONSHIP OF TRENT VALLEY LEAGUE

Defeated Stirling With Score of 4-2.

Big Crowd Saw Great Game of Hockey.

Havelock, Feb. 25.—The championship of the Trent Valley Hockey League for this season goes to Marmora who defeated Stirling in the final game at Marmora on Friday night by score of 4—2, making a total score of 8—6, in favor of Marmora on round. On Monday last the first of the final games took place on Stirling ice, resulting in a draw 4—4, showing that the two teams which entered in the final contest were very evenly matched.

In a small town in an affair like this waxes fever hot and an immense crowd of rooters were present to cheer their respective teams on to victory and although the game took place on an open air rink, the gate receipts amounted to $120, showing that the citizens of that town were enthusiastic over the chance of winning the championship of the district.

With their friends and sweethearts watching their every action, the players on each team were keyed up to a high pitch, with the result that the game was a fast and interesting exhibition of the winter sport. The importance of the situation would have no doubt caused them to indulge in some rough work, had this not been nipped in the bud by Referee Waghorne, who from the very start kept the game clean by prompt punishment for any hockey crimes. However, with the game really undecided until the finish, both teams were filled with a spirit of do or die, which made it impossible to go without a few offences for which the players were promptly sentenced to a short rest on the fence.

The game was an excellent exhibition of hockey, both teams doing some excellent stick handling. Marmora having a hard-checking defence, backed by Gladney, the Varsity star, at point. Grame, a brother of the well-known Oshawa player, did good work for the losers. Stirling had a fine combination, but could not work it, like they can on their home ice. The line-up of the two teams was as follows:

Marmora.		Stirling.
Inksten	Goal	Grame
Gladney	Point	Taylor
De Forge	Cover	Hough
Green	Rover	Whitty
Jones	Centre	V. Whitty
McWilliams	Left	Dawkins
Naylor	Right	Dawkins

F. Waghorne in the capacity of referee, gave excellent satisfaction.

The Marmora team have been practicing faithfully and worked well together which was a good deal responsible for their fine work. Scores would indicate that they have improved considerable during the season, as when they played in Stirling on Jan. 13th, they were defeated by a 11—3 score.

The Trent Valley League this year was composed of Tweed, Madoc, Marmora and Stirling, and some excellent games were played during the season, the brand of hockey being of a high class.

Last year the championship went to Madoc, who were, however, unable to continue their successful work over the one year.

SHOOTING

At Yeote's Gallery

The result of the professional shooting match, held at Yeotes Bros.' shooting gallery Saturday, are as follows:

At 9.45 p.m., there was a four-hand tie at a score of 57 points, when H. Mackey broke the tie by a score of 59 points, and carried off the box of Tuckett's Marguerite cigars.

H. Mackey, 59; A. C. Miller, Joe Vinette, C. Gutterson, C. Callaghan, N. Perry, 57; F. Andrews, F. Chapman, Ned Simmons, H. Smith, 56; D. Dinnie, F. D. Cole, J. W. Stewart, F. J. W. Pearson, J. R. Powell, E. Doxsee, W. Bickell, 55; Geo. Metcalfe, A. Reynolds, P. Gettas, 54.

AMATEUR.

The amateur contest was well contested, and at 10 a.m. George Russell and Robert Claxton were tie with 56 points each, Russell winning in default, Claxton not showing up to shoot the tie off. Prize, meerchaum pie. The following were the scores:

George Russell, Robert Claxton (defaulted), 56; H. Walsh, J. Rose, W. Merritt, J. Clancy, 55; J. Coughlin, P. Hamlin, N. Spilsbury, J. Matthews, 54; J. Laken, H. Bouskell, W. Rose, J. Wall, 53; P. Robson, W. Kennedy, F. Revoy, J. Killbuck, B. Fowler, Thomas Fitzpatrick, W. Nugent, F. Halpany, Joe Landry, Ben Taylor, 52; E. Downie, L. Deyman, R. Farnell, B. Jones, 51.

Next week the prizes will be well worth trying for. Everybody has a good chance, and the winner has the opportunity of taking his choice in the cigar store as to a pipe or a box of cigars.

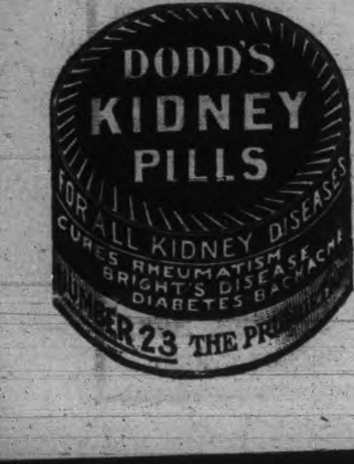

Y.M.C.A. SPORT

On Saturday the final events of the Junior Athletic contest were run off and C. Brown's team composed of C. Brown, captain, Jewell, Quinn, Talford, Stewart, Levins, Thompson, Hamilton, Clark, Hunter, and Simpson, won the championship.

Horsefield defeated Arnott in the broad jump, and Arnott defeated Stewart in the 10 yards potato race. Stewart also lost the relay race, being beaten by Brown, and in the obstacle race by Arnott. Brown took the high jump.

The standing of the teams is as follows—

Brown's, 1st.—302 points.
Arnott's, 2nd.—223 3-4.
Horsefield's, 3rd.—209 3-4.
Stewart's, 4th.—148 3-4.

PUCKLAND

Argonauts won from Parkdale at Toronto, Saturday night, 6-2, and will now go into the finals with Eatons.

Wanderers were beaten on home ice by Quebec, 3-2.

In the final game of the Trent Valley League, Marmora defeated Sterling 9-2.

C. Company accept the challenge of the Bugle Band, to a game of hockey.

CURLING

The local bonspiel will open on Wednesday, March 1, weather permitting. Entries close to night. Prizes will be given to the winners, and a close contest is looked for.

Miniature Target Shooting

The 57th Regiment is competing in the Canadian Military Rifle League miniature target competition. The competitors are composed of ten men from rifle clubs, cadet corps and all military organizations in Canada.

The local men have been shooting a couple of nights already, and the scores were—First night, average, 44.2; second night, average, 43.5. Each night a single score of 48 points out of a possible 50 was made by Sergt. Brightman and Sergt. Mitchell.

BLAZE AT THE GRAND HOTEL

Trouble Started in the Kitchen—Damage Was Light

The fire department received a call at seven o'clock this morning to the Grand Hotel, where a fire had started in the kitchen from the range which was against a partition. The blaze went up through the partition and into a bedroom where some of the the contents were destroyed.

The firemen used all the chemicals available to combat the fire. A line of hose was laid from the nearest hydrant to be in readiness, but the firemen were successful in extinguishing the blaze with the chemicals thus saving the building and contents from a deluge of water.

The damage to the building will amount to about $50 and to contents the same.

THEATRICAL

"DADDY DUFARD"

A fully satisfied and perfectly delighted audience left the Grand on Saturday evening after witnessing Albert Chevalier, the noted English character actor, and a capable and well balanced company, present the big New York success, "Daddy Dufard," in a manner that won approval from the rise of the curtain to close of the performance.

Chevalier himself was always to the fore, and it is safe to say that no other exponent of the stage could have given a more perfect and natural portrayal of the difficult role of "Daddy Dufard" than did Mr. Chevalier.

The simple and expressive coster-songs, which have been responsible for a large share of the popularity and success which have attended his theatrical career, were sung by him in a manner to bring forth an unquenchable thirst for more.

"Right as a Nine-Pence" and Mrs. 'Enry 'Awkins as sung by Mr. Chevalier scored heavily and the latter drew forth round after round of applause.

Too much praise cannot be bestowed upon the efforts of Miss Violet Hemming, the charming and graceful young actress who played the extremely difficult part of Rose Dufard," daughter of "Daddy Dufard," with perfect success. Her appearance and personality are undeniably winning and she was a hearty favorite with the audience throughout.

One of the most popular and laughable, yet instructive occurrences in the performance, was where "Daddy Dufard" coaches his daughter in the sketch in which she is to play that evening. The reality of the part was emphasized by the volume of expression which she was capable at will of throwing into her part. It was instructive in the sense that it was the means of showing to the audience what every actor must strive for, namely, affect.

The story of the play is long and too familiar to require relating. The entire cast won deserved applause and Chevalier earned for himself and company the warm regard of local theatre-goers.

The company appears at the Royal Alexandra, Toronto, this week.

Clock Was Balky

The works of the clock over the market hall were a little out of running order this afternoon, and the bell rang quite often. Many citizens were inquiring of the fire station where the fires were located.

Chief Howard got busy and soon had the mechanism in proper working order again.

All Saints' Church

Monday, 7.30, Girls' Guild meets and goes for a sleigh drive to Mrs. Arnott's, North Monaghan; 7.30, Sunday school practice for the religious play to be given during Lent "The Little Pilgrims and the Book Beloved"; 8.30, choir entertained at Mrs. Pearce's, Walton street.

Tuesday, 3.00, Womans' Auxiliary; 7.30 till 10, Young People's "At Home" at Mrs. Dawson's, Bonacord street. All invited.

Wednesday, Lenton service in the church at 8 p.m. Sermon by the rector. Choir practice 9 p.m.

Thursday, 7.45, Confirmation Class in the chapel; 8.00, Lenten service in the south end, at Mrs. Harris', 168, Lock street. All invited.

Neglected the Dominion.

New York, Feb. 27.—Here to join Mr. and Mrs. Fred. W. Vanderbilt as their guests for a four weeks' stay in Florida, the Duke and Duchess of Manchester arrived Saturday night on board the Lusitania of the Cunard Line from Liverpool. A representative of Mr. Vanderbilt was at the pier to meet them, and they were at once taken to the Pennsylvania station, where they started southward in Mr. Vanderbilt's private car.

Keen on the subject of reciprocity between the United States and Canada, the duke, asked about the outlook, said: "The English have only themselves to blame for the fact that they have not made an arrangement with Canada before this. For the last twelve years Canada has been begging for reciprocity with the Mother Country, and has been met with deaf ears. I shall have to be in England in May, when the subject of the veto power of the House of Lords will come up again."

A wing is to be added to the Kingston post office.

"PILLS LIKE A FYLE"

So Harsh and Drastic are Many Pills as to Seriously Injure Health.

In a letter written from his home in Valencia, Mr. Marsh Selwyn does service to thousands by drawing attention to the injuries inflicted upon delicate people by drastic purgative pills.

"For a long time I suffered from constipation. This condition compelled the use of pills. Like many another, I made the unwise choice of using pills that were like lightning in their activity. I began to be filled with intestinal disturbances, constant rumblings, gas in the bowels and diarrhoea. I grew pale and emaciated. Then the doctor told me drastic irritating pills had caused catarrh of the bowels, an almost incurable disease. Explaining my situation to a friend, he advised a trial of Dr. Hamilton's Pills. I speedily experienced the healing and curative effect they exert on the stomach, liver and bowels. The intestines, freed from irritating drugs, rapidly regained natural tone, the bowels acted as if nature and not Dr. Hamilton's Pills were at work. I know it will be of value to thousands to know that a pill as mild and curative as Dr. Hamilton's is available to the ailing."

For bowel disorders, sick headache, constipation, liver and stomach derangement, there is no pill so invariably sure to cure as Dr. Hamilton's Pills. Refuse a substitute. Sold in 25c boxes, all dealers, or The Catarrhozone Co., Kingston, Ont.

Dr. Hamilton's Pills Are Mild--Never Gripe

Cups For Aviators.

Boston, Feb. 27.—Six new cups for ballooning records in New England during the year 1911 were offered on Saturday at the "College Night" dinner of the Aero Club of New England at the Boston City Club.

U. H. Dandurand, acting mayor of Montreal, and Eugere Tarte, editor of La Patrie of Montreal, were special guests, and brought greetings from the Canadian Aero Club. Mr. Dandurand, as vice-president of the Automobile Club of Canada offered a cup to the balloon pilot landing nearest Montreal during the coming year, while Mr. Tarte offered a similar cup on behalf of his paper. The other cups were offered by The Boston Herald, A. Leo Stevens, Charles J. Glidden and Col. Everett C. Benton of Boston.

Balloonists Go 800 Miles.

St. Joseph, M., Feb. 27.—The balloon Miss Sofia, which left San Antonio, Texas, at 6.47 o'clock Friday evening, landed on a farm near Gower, Mo., at 5.15 o'clock Saturday evening. W. E. Assman, the pilot, and J. M. O'Reilly, his assistant, of St. Louis, said they were tossed for ten hours in a severe snowstorm, which forced them to descend after an 800 mile flight.

G.N.W. Operators' Claims.

Toronto, Feb. 27.—The investigation of the demands of the G.N.W. telegraph operators, which has been suspended owing to the death of Assistant General Manager McMichael, will not be continued until Wednesday. The committee requesting the men who returned to their homes when the announcement was made are expected back Tuesday.

The ONTARIO CONSOLIDATED MINES, Limited.

AUTHORIZED CAPITAL $850,000.00 PAR VALUE OF SHARES 25c EACH

10 acres in the richest part of Cobalt, the world's most famous Silver Field. 4 acres prospected, showing 6 well defined calcite veins. Shaft 60 feet deep and all necessary buildings on property.

Write for prospectus, maps and specia letter.

APPLICATIONS FOR STOCK FILLED IN ORDER OF RECEIPT.

FOR FURTHER PARTICULARS APPLY

MERSON & CO.

Members Standard Stock and Mining Exchange
16 KING ST. WEST, TORONTO, CANADA.

St. John's Church Notes

Monday—Boys' notation and musical history class; 8 p.m., A.Y.P.A., Rev. Charles Carpenter gives a lecture on Newfoundland, with limelight views.

Shrove Tuesday—W.A. sewing meeting 2.30.

Ash Wednesday—11 a.m., commination service; 8 p.m., Lenten service, with address by Rev. F. J. Sawers, of Lakefield; 9 p.m., choir practice.

Thursday and Friday—Sunday school convention in Charlotte street school. Special speakers, the Rev. Mr. Glassford and Rev. Mr. Hiltz.

Friday—4, Junior Auxiliary; 8, Confirmation class.

Saturday—Boys' practice 9 a.m.

The Lenten week-day services begin on Thursday and continue throughout Lent from 5 to 5.30 p.m., except on Wednesdays, when the service will be at 8 p.m.

Peterboro Boy's Success

J. J. Kearns, of Toronto, formerly of Peterborough, and son of W. J. Kearns, of this city, leaves Toronto to-morrow evening on the C.P.R. and New York Central line to accept a responsible position with a long established firm in New York. Mr. Kearns will travel for his firm in northern and western New York State, where he will no doubt meet with the same success as he has met with in Ontario during his connection with the firm at Toronto.

The Death of Mrs. Payne

The recent death of Mrs. Payne, widow of the late Adam Payne, removed one of the oldest settlers of North Verulam. The deceased lady had been in Bobcaygeon and Harvey over fifty years. When Mr. and Mrs. Payne first went to Bobcaygeon there were no dams or locks, and the river from Cottage Point to the point below the canoe factory was a continuous and lively rapids. Front street is the old portage road, and in the early days a stopping place stood on the Canoe Factory Point. Land in Veralam was then 20c an acre, and the objection was made to it at that price for the trees were too big to be cut down and got rid of.

AUCTIONEER

James E. Cope

Auctioneer and Valuator
FARM and REAL ESTATE SALES
Executed with Promptness and Care
OFFICE and RESIDENCE — 213 Stewart St
At Munro House Saturdays

ORDER NOW

The STANDARD ANTHRACITE D. L. & W

SCRANTON COAL

$7.50 Per Ton

The Standard Anthracite at standard price. Builders' Supplies. British Columbia Shingles.

Hardwood $6.00 per cord. Firstclass Mixed Wood $4.50 cord. Cutting and Splitting extra.

R. Hicks & Co

248 MURRAY STREET

Bicycle Talk

IT PAYS YOU

To have your wheel cleaned and overhauled as dust and grit makes hard work of wheeling and soon destroys the bearings. See our line of new and re-built wheels.

MILLARD'S

BICYCLE SHOP

Hunter St., near Aylmer. Phone 1256

NEW TELEPHONE DIRECTORY

The Bell Telephone Co'y OF CANADA is about to issue

A NEW TELEPHONE DIRECTORY

for the DISTRICT OF CENTRAL ONTARIO including Peterborough

Orders for new connections, changes of firm names, changes of street addresses or for duplicate entries should be handed in at once to

G. O. CAMERON,
Local Manager.

The First Impression

Of a man and his business is given to those he corresponds with by the style and character shown in

The Stationery He Uses

If you want to have the distinction that goes with stationery with an individuality about it, come to

THE REVIEW

for your supplies. We make a special feature of this class of work, and turn out material that is exclusive in style and made from the finest stock. Included under this head are :—

Letterheads, Billheads, Envelopes, Circulars, Catalogues, Office Books, Loose Leaf Ledgers, Card Systems, etc., etc.

Come and talk it over, or phone 189, and our representative will call—

REVIEW PRINTING COMPANY

TO SETTLE AN ESTATE

The Entire $48,000 Stock of H. LeBrun & Co. Thrown on the market for what it will bring, commencing

10 Days Only — **9 a.m. SATURDAY, MARCH 4th, 9 a.m.** — **10 Days Only**

Positively the Lowest Pric e Ever Known on

MEN'S AND BOY'S CLOTHING AND FURNISHINGS

The Entire Stock must be sold in order to settle the Estate of the late Mr. LeBrun

STORE CLOSED
FOR THREE DAYS
WEDNESDAY, THURS. and FRIDAY
March 1st, 2nd, and 3rd
To re-arrange stock and remark goods.
Everything will be ticketed with the Sale Price marked in plain figures.

The death of Mr. H. LeBrun, senior member of the firm of H. LeBrun & Co., has made it necessary in order to settle the estate, that the entire stock of high-grade clothing and furnishings be converted into what cash it will bring at once, so that a settlement can be made between Mr. LeBrun's heirs and Mr. Joseph Picard (junior member of the firm.)

The store will be closed for three days, Wednesday, Thursday and Friday, March 1st, 2nd and 3rd, to rearrange stock for satisfactory handling of the crowds and to re-mark goods. The doors will be thrown open at 9 a.m., Saturday, March 4th, on the greatest sale ever known in this part of the country. There will be plenty of competent salespeop.e to wait upon the crowds. Everything will be displayed and marked in plain figures so that you can inspect goods and prices at your leisure.

Costs and real values have not been considered in marking prices for this sale. Goods must be sold and sold in the quickest possible time—let them bring what they will. The entire stock must be sold in ten days. Quick action is what we want so we offer the public the lowest prices ever known on high-class goods such as this store sells.

In order to give people living at a distance an equal chance, the sale will not open until 9 a. m. Railroad fare paid to purchasers of $25.00 or over, who come within 25 miles. Nothing like it ever happened before. It's the great money saving opportunity of the times. Shrewd people will be on hand at the opening. No goods sold to dealers before Monday, March 6th.

SALE OPENS
SATURDAY, MARCH 4th at 9 a.m.
Everything will be displayed where you can inspect the goods independent of the salespeople.
All Prices Marked in PLAIN FIGURES.

Men's Kid and Mocha GLOVES, worth 75c and 85c NOW	45c
Men's Heavy Wool SOX, worth 15c, NOW	10c
Elastic Rib UNDERWEAR worth 75c NOW	50c
Dog-skin GLOVES, wool lined, worth $1.50, NOW	$1
Men's Negligee SHIRTS, worth $1 and $1.25, NOW	69c
Men's All wool UNDERWEAR, worth 50c, NOW	25c
Black Sateen SHIRTS, worth 50c, NOW	35c
Flannelette Night SHIRTS worth 50c NOW	35c
SILK TIES, hook-on style, worth 20c, NOW	10c
Natural WOOL HOSE, worth 20c NOW	10c
Lined Mule MITTS, worth 35c, NOW	20c

Come, Look over Goods and Prices. Buy only if satisfied that it would be decidedly to your interest to do so

Sensational Prices on Men's
Suits and Overcoats

Lot I—**15 Youths' Suits**, tweed and worsted, worth $7 and $8 NOW	$3.90
Lot II—**20 Men's Suits**, all-wool tweed, worth $6. NOW	$3.60
Lot III—**25 Men's Suits**, tweed and worsted, worth $10. NOW	$6.90
Lot IV—**25 Men's Suits**, fancy worsted, worth $13.00. NOW	$8.90
Lot V—**15 Men's Serge Suits** navy and black, worth $8.00 NOW	$4.90
Lot VI—**6 only Youth's Suits** worth $4, NOW	$1.90
Lot I—**20 odd Tweed Overcoats**, worth $8 and $15 NOW	$5.00
Lot II—**15 Black Beaver Overcoats**, worth $7.50 NOW	$4.75
Lot III—**15 Black Milton Overcoats**, velvet collars, worth $10.50 NOW	$7.50
Lot IV—**10 Men's Motor Overcoats** in tweed, worth $8.00 NOW	$5.00
Lot V—**20 Men's Motor Overcoats** worth $10. NOW	$6.50

Reductions all over the store. Come and see for yourself.

Here is your chance to get the very finest ready-to-wear clothes on earth at prices below those ordinarily asked for commonplace garments. Every Suit or Overcoat we sell is fully guaranteed. These prices are the lowest ever known on such high grade goods. Don't delay! Come quick!

Your Money Back as Quick as a Wink if you would rather have it than the Goods

Boys' SUITS, worth $3 to $4, NOW	$1.95
Boys' SUITS, worth 4.50 to 5.50, NOW	$2.95
Boys' SUITS, worth 6.00 to 7.50, NOW	$3.95
Men's TWEED PANTS, worth 1.25, NOW	95c
Men's TWEED PANTS worth 1.50, NOW	$1.05
Men's TWEED PANTS worth 1.75, NOW	$1.20
Men's Worsted PANTS worth 2.00, NOW	$1.45
Men's Worsted PANTS worth 2.50, NOW	$1.75
SMOKING JACKETS, worth 3.00, NOW	$1.00
FANCY VESTS, worth 1.00, NOW	45c
Boys' Serge and Tweed VESTS, worth 75c, NOW	25c
Men's Cloth SHOWER PROOFS, worth 6.50	$3.65

Men's Grey Spring Overcoats worth $15.00 NOW	$10.90
Men's Black Cheviot Spring Overcoat worth $18.00 NOW	14.00
Men's Fawn Spring and Fall Overcoat worth $8.00 NOW	5.50
Men's Grey also Black Spring and Fall Overcoat worth $13.00, NOW	8.50
Boys' Fawn Spring and Fall Overcoats worth $6.00 NOW	3.25

Linen Collars
200 dozen Linen Collars all sizes in wing style, to clear at, each **5c**
Double Collars 16, 16½, 17, 17½, 18, only **5c**

Black Serge Coats and Vests
65 Black Serge Coats and Vests, cut away style, sizes 36, 37, 38; only one to a customer, worth $10.00, to clear at **$2.95**

Tell your friends and neighbors about this greatest of all moneysaving opportunities. Remember that everything in the store must be sold and prices have been forced to the lowest limit ever known. Be on hand at the opening hour:

9 a.m. Saturday, March 4th, 1911

Boys' and Youths' Shower Proofs, worth $10.00 NOW	5.00
Men's Shower Proofs, worth $6.50. NOW	3.50
Men's Water Proofs, worth $10.75. NOW	5.00
Boys' Rain Coats, worth $1.00. NOW	25c
Men's Mackintosh Shower Proofs, worth $5.00 NOW	1.90

CITY CLOTHING STORE

H. LeBRUN & CO.,

PETERBOROUGH ONTARIO

No Goods sold on Credit. No Goods out on Approbation.

ROBERT FAIR & CO. LIMITED

WHISPERS OF SPRING

AT THE

GOLDEN LION

The Cotton Goods Offerings

We have now on display a complete, well-rounded-out showing of Spring Cotton Goods. Many of the old favorites are included among the shimmery fabrics in addition to many new ones just making their first bow to the public. Speaking of prices, too, you will find them more modest than usual and that's saying a good deal for FAIR'S.

You are cordially invited to inspect some of the new materials in Dress Goods and Suitings received direct from London, Eng., this week, also the beautiful variety of colored Marquisette Nets, allover laces and insertions and Foulard Silks in individual dress lengths.

Wanted—Assistant Coatmakers, Waist and Skirt Operators; also two apprentices to learn Dressmaking. Apply to Miss Kruger, head dressmaker, on or after Wednesday, March 1st.

Robt. Fair & Co. Limited.

TELLS ABOUT MISSIONARY WORK AMONG THE CHINESE

Letter From Miss Quinn, a Worker Among the Celestials Telling of the Christianizing Labor

The following letter has been received from Miss Quinn, missionary in China, who is well known to Peterborough people—

Tsing-yang, via Tatong, China, Jan. 11, 1911.

My Dear Friends,—It is so long since I wrote to you that I scarcely know how or where to begin. Some of you are wondering, no doubt, at my long silence, and I am wondering myself. I suppose for over a year there has scarcely been a day when I have not thought of writing, but to write a letter such as this requires at least a few hours free from other duties, and these few hours have never seemed to be at my command. I wish I could take you back over the past year and give you a brief outline of what makes up a missionary's life, at least one missionary's life. Meetings, regular meetings, special meetings, conferences, Bible classes, enquirer's classes, children's meetings, Sunday school reviews, school examinations, country preaching and visiting, outstation work, travelling secretarial work, including station accounts, household accounts, colporteurs accounts, building accounts, business letters, personal letters (the latter very few), planning and looking after the work for half a dozen helpers, nursing the sick, training new servants, entertaining visitors, superintending building, visiting Christians, praying with the sick, and, owing to the protracted ill-health of my dear colleague, Miss Shore, often single handed, as far as foreign workers are concerned, certainly the past year has been brimful of service and opportunities, and no one who understands would feel neglected if, in the press of work, he or she had been left out.

Yet, I want to emphasize the fact that I believe, it has been one of the happiest years of my life. Every day I praise God for giving me the privilege of being here, for the honor He has put upon me in letting me fight the battles of the Lord, and while I know I am not anywhere fit for the many duties forced upon me by circumstances, yet I am here by the Lord's calling, and He is willing to put up with me! The year, with all its lights and shades, joys and sorrows, encouragements and discouragements, has been fraught with blessing, and full of the loving kindness of the Lord. I do praise Him and will praise Him as long as I live.

"Jesus. O how sweet the name!
Jesus, every day the same!
Jesus, let all saints proclaim
His worthy praise forever."

I do love my Lord and His service, and rejoice in giving out to the heathen the blessed message of salvation.

And now let me give you some of the things for which we can praise the Lord together. First, the open doors. What a joy to go forth with Him into the surrounding villages and towns preaching and selling books. I usually take a Bible woman and a colporteur, and we work together, sometimes all of us preaching at once, and often one of my chairbearers, who has given his heart fully to the Lord, helping hand out the books, tracts and calendars. These latter are large sheets with a lot of good reading to paste up on the walls. Before this reaches you we will have sold 1,500 this season. During the year we have sold and given away about ten thousand gospels, tracts and calendars. The people are much more friendly than I have ever seen them, and I could fill my letter, yes, two or three letters, with interesting incidents. I will mention one or two. We were away in an out-of-the-way village when we found an old woman at her door, who, with Chinese hospitality, invited us to sit down and have some tea. We did so, and soon made known to her the object of our visit. She was seventy years of age, and, of course, had never heard the gospel. She seemed very intelligently to understand, and at once said, "I believe, I will pray. Won't you pray for me?" You may be sure we promised to do this, and after teaching her a little prayer, we left. Months later we sent the Bible woman to revisit her and found that she is still calling on the Lord "Ie-su pu-sah," "Jesus idol," she, in her ignorance calls Him. We are hoping this year to arrange for regular weekly service in that district. Another old lady a year and a half ago came up to us one sunny afternoon as we say preaching at a neighbor's door. She was sick, seemed to have dropsy. She listened intently, and intelligently assented and believed, bought a gospel and went home. Last May, on revisiting this place, we found her full of joy and looking so well. She told how she had prayed to Jesus and that He had healed her, that her husband was reading the gospel she had bought every day to her, and she was very keen to learn more. She eagerly questioned us and kept saying, "If you do not tell me I will not know; if you do not tell me I will not know!" We reluctantly left her, promising to return again at our earliest opportunity, and she also said she was coming to see us later on. In the early autumn we sent our Bible woman to find that a few weeks before she had gone to be, I firmly believe, with Jesus, whom she trusted. On both these occasions we found many other women almost equally interested. Do you wonder that we strain every nerve to find these precious jewels, for "If we do not tell them, they will not know."

This country work is expensive work and hard on the flesh, we often have filthy inns to sleep in, bad roads perilous at times, sometimes travelling in rain and snow, cold, hungry and tired, other times journeying under a scorching sun and consumed with insects at nights, but, it pays, and the compensations are more than can be recorded. Besides our own visiting, our colporteurs have reached every fair, and theatre in the district where almost the whole country side, on these occasions, assembles. The pilgrims to Ki hua shan this year have been more open and ready to receive tracts and buy books. We scattered tracts by the hundreds, often they grabbed them from us in their eagerness to have them, formerly we could hardly induce one to receive them from us. These pilgrims come from all over China, so the Word has gone forth, far and near; eternity will give the results but there surely will be some who have received it and will "bring forth the hundred, sixty, and thirty fold." We have a large class of enquirers from the country as the result of our evangelistic work. One man, a vegeterian for many years whose home was like a temple with idols and incense, heard the gospel at our tent, was very angry at first, but God converted him and finally he destroyed all his idols, and with his wife who had heard the gospel on the roadside one day, came to us. They have attended most regularly all year and are intelligent inquirers at the present time. I was very much amused to find when the roads were flooded,—they live seven "li" away,—that the husband carried his wife on his back across the wet places, and I wondered how many in the home land would bring their wives to church under such difficulties.

There is a city ninety "li" away, named Shih tai Hsien, where some of the people have been insisting on our opening work for some time. I have spent several days, twice during the year in the city and neighborhood, besides Miss Von Gunten also made a long tour through that district, and our men have gone several times. Several men have at different times come here for special or Sunday services. They have to start at daylight, Saturday morning and walk fast all day to get here in time for Sunday! Don't you wish they had a place nearer. I do! On our first visit we had very cold hard weather. It was almost too much for us, but God gave us a reward. As we were out on the street preaching, a Buddhist nun was attracted and came and sat by us and for nearly an hour, our faithful Biblewoman exhorted her to give up her idolatry and trust the living God. She seemed convinced and went away. Soon we heard there was a nun at Shih tai who had given up worshipping idols, refusing even to dust them. We arranged for Miss Von Gunten, who was staying with us during the Hunan troubles, to visit her, and sure enough it was true. Miss Von Guten became greatly interested in her, when she heard her sad history, and tried to get her to come away. Afterwards we sent to invite her to come here, but she held back until this fall, when we ourselves went again.

We found the enemy had tried to prejudice her against us, telling her we would bind her feet! which are a natural size etc. etc. She also smoked opium heavily and was afraid, to give it up at once. On seeing her we recognized her as the same nun that we had met last winter, up to this time we did not know it was our old friend, she was equally delighted to find us again, and soon made her arrangements to leave her old life, slipping off and not telling where she was going, arriving here a few weeks ago with what was left of her belongings, she pawned many of them to get the money to leave. Now I have among my treasures her prayer beads opium pipe, nun's certificate and bell, etc. One of the most interesting incidents about the case, is that on my return from my trip I found a letter awaiting me from the homeland, through an appeal sent home by Miss Von Gunten, containing the promise of her support at our Bible training school. Now she is getting her clothes altered, letting her hair grow,—nuns shave their heads entirely bare—and is preparing to go there next year. Already she has gotten the victory over her opium and tobacco habits, and we earnestly pray, and we want you to pray with us, that she may become a useful helper. She is bright, can read, and is between forty and fifty years of age. However, if I keep on telling about the evangelistic work I will never get through the rest of my letter.

Another thing we can praise God for is that during the past year He has given us a much quieter home to live in. We have moved to the back end of our long premises and are very quiet and comfortable. I have never been so comfortable since coming to China, and for this blessed little home, we daily give thanks. (It meant a lot of hard work in looking after carpenters, masons and painters all native workmen, who need the most constant supervision, and it is only a plain little place, but we are happy in it and have lovely views from our bedrooms and plenty of sunshine and fresh air. The change from the noise, dirt and discomfort of the old place has to be experienced to be fully appreciated. The outlay (we built on a rented place, and used material from the other house,) was about one hundred dollars gold, and we do not think a hundred dollars was ever better spent! I might mention here in this connection that I have also to praise God for giving me a share in a summer cottage in Chitcong shan, Honan, and I look forward with more pleasure this year than I ever did before, to a few weeks of real rest. Three of us united and built ourselves this little nest. We praise God for restoring the health of Miss Shore, and during the year giving us another dear Ottawa girl, Miss Lida White, who supplies us with music and keeps our home bright with sunshine while she is plodding hard at the language.

A year ago we had the great pleasure of a visit from our dear old friend, Pastor Salmon, of Toronto, whose words of faith and cheer are still bearing fruit in our midst.

We also praise God for his care over our people during the floods of the past summer. A storm-burst brought the water in raging torrents down from the mountain in August last. Dykes were broken, homes were swept away, and fields of rice destroyed, and men and cattle drowned and great loss incurred. Some of our families were in grave danger, one, the little family of our chapel-keeper, who was away from home, escape through the roof of their mud house through a kind neighbor's help, their household effects were all lost. Another family piled all their tables and benches into a pyramid and sat close to the roof during the storm which lasted all night, expecting every moment to be swept away. They cried to the Lord, even the little children exhorting each other to pray, and He heard them, and while all their neighbors' homes were torn down, their remain as a testimony to answered prayer. Another family, when the water came in suddenly so that they were immersed up to their necks, hung up their little pigs in a basket to the ceiling and waded out to a little hill near by and found shelter in a small hut, where cold and frightened, they shivered till morning. Next day our people by carrying food above their heads and with linked hands were able to bring them relief. Their house, too, did not fall. It was an awful night; everywhere there were shrieks of distress, which rose above the sound of the noisy wind and waters. The water flooded right through our dwelling—we were not at home—and large water "kangs" floated round the rooms like little boats. I lost a lot of stores, which owing to moving had been left in the kitchen, but while this was a real loss to me, yet I was rather glad, for it helped me to enter into the feelings of those who suffered. One of our neighbors keeps a large flock of about a thousand ducks; he only lost a few, while a relative lost all his flock and two men servants. I never knew before ducks could be drowned, but these were swept away in the torrent of water into the Yang-tze, and for ought we know, into the sea!

Our greatest loss was at our outstation, which was entirely swept away. The river bed was changed and where our comfortable little chapel stood there is a great cavity. It was incredible to us. We lost heavily on the rent, which was advanced, and which, of course, we could not ask the poor landlord to refund, and personally I lost the furnishing of my bedroom, which was upstairs, and they could not risk their lives in going after it. But again we praised the Lord that no lives were lost. The freshet reached them in the morning while they were at worship, and they were able to get out and also save the benches, lamps, etc. Since that time we have had no place to worship out there except in private homes, but we are hoping very soon to re-open, in Miao-chien, 10 li away, and a more central place for the work in that district. We got nearly enough money in our Christmas offering to enable us to do this. I cannot say we enjoy having meetings in homes, inns, etc. Chickens, pigs and people do not harmonize in divine worship.

I think most of you who think of my work at all will remember about our boys' school. Well, we are praising the Lord that this week the first class of graduates complete their course, and enter after Chinese New Year's into their work as day school teachers. One of them is coming here and we look forward with great satisfaction to having both girls' and boys' schools. We will also have an evangelist from the training school, so more competent help this coming year ought not to be so strenuous as the past few have been.

And now lest it gets crowded out, I must tell you more about the building needs here. Some of you are already kindly interested and are planning to help us. We have at present a chapel that seats with squeezing about 125 people. It is situated at the front of the building where the noise of the street is a constant source of annoyance and strain. It also almost entirely lacks ventilation, and with the attendance steadily increasing it is quite too small. Our premises are all rented—indeed, we are the only station in this province in our mission that has no property of its own with foreign built dwelling places and, with one exception, churches. But I do not mind that particularly, only that all improvements made on rented places is money wasted, should we change. Alongside of us there is a large house almost four square, and with a good sized garden attached. The building is in good repair, and when remodelled we think would be ideal for a church. This place is now on the market and may go at any time. For six hundred dollars Mex. ($300.00 gold) it can become ours. One thousand dollars would not build it. I cannot tell you how much we want it, and much we have prayed and worked for it. Our people have given, some of them offerings that are princely, for it is out of such deep poverty. Several of the other stations have sent us help, but so far we have only two hundred Mex toward the six. I hear from my friend Mr. Martin, who has kindly offered to send on my offerings, that he is sending out a letter to my friends. In all the thirteen years I have been in China I have never directly appealed for help before, but this time I feel like doing it. It is so little for you, if all help a little, and so much to us, and it such a good opportunity for laying up treasures in heaven that it seems to me it would be almost mean of me not to let you know about it! Could we have enough to buy our present place and a small lot at the front of our neighbor's house to give us a good entrance, we would be equipped for work for years to come, and save in rents almost half of the amount needed to purchase. Two thousand dollars in gold would do the whole thing, we think, but at present we want the chapel. We could have a little garden too and raise some home vegetables and fruits, that nearly every missionary has, and which we have had to do without. Ever since I came to China this has been one of my desires. Now I believe I have friends enough to do this and more, and at any rate I commend the matter to you and to the Lord, who will do it if He wants us to have it. May I durther add, that if you purpose to help, to be prompt in sending your offering. The opportunity may pass from us and I realize that good resolutions also pass from us unless they are acted on. If I got the half of the help that friends assured me they would send, when I was home, there would be no need fo this appeal to-day.

Sometimes I get letters asking about the support of students, workers, etc. We have several just now whom we would like to help. From five dollars to fifty will give you a little boy or girl, an evangelist, Bible-woman, teacher or student. There is one man now ready to go to train for an evangelist, who has to give up his business to do so, and can only go if we pay his board. Would not some one like to help him? He needs about $20 or $25 gold a year. He is a thoroughly consecrated man and very helpful, I hardly know how to spare him to go. Some who are supporting substitutes in this way are greatly blessed and kept interested in the work. All money had better be sent to Mr. Martin, Ottawa, or Mr. Johnston, Peterborough, who will promptly forward it.

I wanted to tell you about our Christmas. We had a lot of visitors some coming ninety li. We had a Christmas tree, which we lit twice, first on Sunday night, and let the public enjoy it, our men preaching all the time the crowd came and went. Next night we trimmed it with the childrens treat, oranges, rice-balls, and confectionary made it look very pretty and gave great delight. We distributed at the same time the prizes for repeating the Sunday school golden text for the year, ever fifty obtained the nice little pocket testament. Many who won prizes cannot read at all, and so deserved something for their perseverance. The ages ranged from six to sixty. A packet of cards from a little friend in Kincardine reached us at noon Christmas day just in time to be distributed. Old and young were delighted to get them and thought our Heavenly Father very good good to bring them just in time. I came nearly not being present myself, as coming down from a committee meeting in Wuchang our steamer got stuck for 36 hours in the river. I would have missed a happy Christmas had I not reached home as I did in time.

Now if I write any more you will not read it and so I will stop. I do thank those of you who have written or sent me Christmas greetings and gifts. You cannot know how much this means to us here and how these things are appreciated, especially as it is now so long since we have been separated, naturally new interests crowd out the old ones, and we cannot expect to be remembered as we were in the first years. We pray God's richest blessing upon all who love us because we love Him, and rejoice that we can work together with Him for the salvation of the Chinese, and the hastening of His coming.

With New Years' greetings, I am,

Yours in His name,

M. QUINN.

P. S.—Our beloved chairman, Dr. Glover, goes home on furlough. I hope many of you may hear him. He is an excellent speaker and has lately visited our station for a few days' special meetings.

THE BANK OF OTTAWA

ESTABLISHED 1874.

Capital Authorized	$5,000,000
Capital Paid Up	$3,500,000
Rest and Undivided Profits	$4,017,938

Money may be remitted cheaply and safely by

BANK MONEY ORDERS

Payable at par at any Chartered Bank in Canada (Yukon excepted).

Peterborough Branch, George Street

G. C. WAINWRIGHT, Manager

STANDARD GOVERNMENT TEST OF EYES

J. W. BROWETT, Ref. D. M. O.G.O.C.P.

DOCTOR OF OPTICS OF PHILADELPHIA

Optical Specialist: Graduate of the Optical Colleges of Toronto, Montreal, Detroit, Chicago, New York and Philadelphia; Student of the Eye Hospitals of Philadelphia and New York; Twenty-five Years Experience in Fitting of Glasses and Artificial Eyes; Lecturer and Demonstrator of the Optical Institute of Canada; Teacher of Opticians

PROPRIETOR OF

PETERBORO' OPTICAL INSTITUTE

Phones—Bell 1221, Machine 7

CITY HALL BUILDING, 332 George St., Peterboro, Ont.

CASTORIA

For Infants and Children.

The Kind You Have Always Bought

Bears the Signature of Chas. H. Fletcher.

NOTICE

This is the time to look over your spring wardrobe. Bring them to us and you will be surprised the improvement we can make in them. We clean, press and repair all outer garments worn by lady or gent.

—TWO STORES—

Geo. R. Record

78 Simcoe-st. - - - - - Phone 669

204 Charlotte-st. - - - - Phone 575

Machine 357.

WANTED

10 SALESMEN

5 Clothing Men

5 Men's Furnishers

Apply

TUESDAY, FEB. 28

H. LeBRUN & CO.

PROBABILITIES
Fair and moderately cold to-day and on Wednesday.

THE DAILY REVIEW

REVIEW WANT ADS
BRING RESULTS
One Cent a Word

VOL. LXII., No. 49. PETERBOROUGH, ONT., CANADA, TUESDAY, FEBRUARY 28, 1911 TEN CENTS PER WEEK.

BOARD OF TRADE IS ON RECORD AGAINST RECIPROCITY PACT

MEETING WAS NOT REPRESENTATIVE

Only Thirteen Members Present—Vote Was 8 to 4 Agains —Argument by Mr. T. F. Matthews and Dr. Morrison and D. W. Dumble—A Good Public Attendance.

HERE IS THE RESOLUTION.

"That in the opinion of this Board of Trade, and in view of the great change in the fiscal system of Canada that will be brought about by the putting in force of the reciprocity pact; Be it resolved that we memorialize the government, asking that the reciprocity bill be not put into effect until the people have expressed themselves thereon at the polls.

"And that a copy of this resolution be forwarded to the government at Ottawa and to our representatives in the House of Commons."

This is the resolution which was passed at the meeting of the Board of Trade last night, called to consider the question of reciprocity. For some reason, there was barely more than a quorum present at the meeting; either lack of interest in this great public question, or a desire to sidestep the issue being responsible for the small attendance. The vote was eight for the resolution, which was moved by Dr. Morrison and seconded by T. F. Matthews, and four against. The feeling of the public present in the council chamber was strongly against the agreement, but a proposition to take a test vote was sidetracked, owing to the meeting not being representative.

President Gillespie was in the chair, and T. F. Matthews opened the discussion. Mr. Matthews said that he was not the one who should open the discussion as he was vitally interested in a business way. This reciprocity measure was the most important that had been before the public for some time. To him it was a strange proceeding that two men should be empowered to negotiate an agreement with a foreign power, possessing full power to conclude such an agreement, with the understanding that it must be passed as agreed on or thrown out as a whole. It seemed to him that it was a wrong mode of government that allowed such latitude as this. The measure had not been presented for consideration by the party before being concluded, only two or three representatives of the party knowing its contents. There was no chance for representation by the interests affected, or by anyone else. Here was an agreement binding Canada to a great departure in her policy negotiated by two old men.

GOOD INTENTIONS.

No doubt Messrs. Fielding and Patterson went to Washington and came back with upright intentions. They probably had no preconceived idea of injuring Canadian interests. They had done what was, in their opinion,

Continued on page 7.

RETURNED A $50 HAT

Chicago, February 27.—When Miss Jane Addams attended a banquet given in honor of Colonel Theodore Roosevelt at the Union League Club here last week, she lost her hat. Miss Addams checked her hat in the cloak room, but when the banquet was over it was not to be found, and she went home bareheaded. After a thorough search the club decided to enclose a cheque for $50 to the lady, with a note of apology. Miss Addams promptly returned the cheque with the information that she was not accustomed to wearing $50 hats, and that the one she lost cost only $10. The missing hat was found yesterday and will be returned to Miss Addams to-day.

REFORMATION OF SENATE FINDS FAVOR WITH LAURIER

When M. Y. McLean of South Huron Brings Up His Motion to Make the Senate Elective, the Premier Declares That He Is In Favor of a System of Electing Half—To Probe the Shoe Trust.

Ottawa, Feb. 28.—Reform the Senate, the merits of the Quebec bridge plans and the announcement by the Minister of Labor that the "shoe combine" would be investigated under the provisions of the act of last session, and the resolution of Major Beattie to prevent Americans from flaunting their flag in public places in Canada without, or in an in an inferior position to the Union Jack, furnished the chief bill of fare of the House of Commons yesterday.

The motion of M. Y. McLean (South Huron) to make the Senate elective was dropped, when Sir Wilfrid Laurier announced his willingness to consider with the Opposition a plan whereby the Legislatures might elect a proportion of the members of the Upper House.

The discussion on the Quebec bridge brought out the opinion from the Minister of Railways that the "Scientific American's" criticisms were not worth considering. It was not so much of an authority.

The shoe combine investigation will be the first under the new act.

The flag resolution of Major Beattie was rejected because of technical flaws by a majority of 40.

A debate on the desirability of making the Senate an elective body was initiated by M. Y. McLean (S. Huron), who moved "That in the opinion of the House the Dominion Senate as at present constituted is not in accordance with the representative institutions of this country, and the Government should take the necessary proceedings to have the Senate made representative of and directly responsible to the people."

Mr. McLean did not think it would be a wise thing to abolish the Senate, as suggested by E. A. Lancaster, because it was a legacy left by the fathers of Confederation. It was designed to protect the minorities of the smaller provinces.

The existing body, he said, consisted of three classes: (1) Those who valued their seats as a respectable refuge, where they may spend their declining years at the expense of the country. (2) Those who valued them for social position and for the facility afforded of advancing their personal and business schemes; and (3) those who gave freely of their time and long experience for the benefit of the country.

An elective Senate, said Mr. McLean, would result in the abolition of the first two classes.

Mr. McLean went on to say that Canada should be divided into Senatorial divisions, each division covering several Commons' electoral constituencies. The Senators should be elected for a period of seven or ten years.

The electoral qualifications, he thought, should differ somewhat from that pertaining to the Commons. Electors should have a small property qualification, and should be compelled to go to the poll and deposit a ballot.

Mr. McLean had also a proposal to make in regard to the veto power of the Upper House, and it was that any bill passed on three successive occasions by the Commons should become law, no matter what the Upper House might think about it.

In closing the discussion Sir Wilfrid Laurier said that Mr. Lennox would no doubt be satisfied if he were to appoint nothing but Conservatives to the Upper House.

The Premier remarked that Mr. McLean's motion had one advantage over those which had preceded it, in plan of reform. He did not think, however, that a proposal for an elective system would meet with the approval either of the House or the country. Upper and Lower Canada had not found the elective system satisfactory.

In view of the experience of the United States, Sir Wilfrid did not think it would be wise to have the members of the Senate all elected by the Legislatures, but he said he was prepared to consider with the Opposition a plan whereby the Legislatures would be given the right to elect a proportion of the members of the second chamber. A reform of the Senate along these lines, he thought, would be more in keeping with our constitution than the plan proposed by the mover of the resolution.

Mr. McLean then withdrew his motion.

Arthur Meighen (Portage la Prairie) moved for a return including all documents and papers and information of every kind available touching on the methods and operations of trusts an combines in the United States.

He expressed the view that if these mergers were not checked they would become more powerful than Parliament.

Hon. Mackenzie King said that the Government had decided to appoint a special solicitor to assist complaining

Continued on page 7.

FROZEN TO DEATH

London, Feb. 28.—A news despatch from Odessa says that a tragedy at sea was revealed in the discovery in the Caspain Sea of a derelict vessel, the whole crew of which, numbering thirty, had been frozen to death.

THREE KINDS OF SCHOOLS

Educational Plans Outlined by the Government.

Sweeping Eight Hour Day Measure is Introduced.

Toronto, Feb. 28.—Monday records were broken at the Ontario Legislature yesterday, both by the length of the sitting and mass of public business cleared off the order paper. The sitting was equally notable for the important nature and popular interest of most of the measures under discussion. The Government implemented the promise made in the speech from the throne by introducing a series of proposals for the extension of industrial education, and Sir James Whitney spoke out with characteristic frankness in reference to amateur law reformers who desire the enactment of revolutionary changes in the general law as it now exists.

Hon. Dr. Pyne, Minister of Education, presented the Government's plan for the extension of industrial training. The bill authorizes any urban school board to establish general industrial schools, special industrial and technical high schools, co-operative and industrial schools, schools for instruction in fine and applied arts, industrial and technical and evening art schools. The regulations for the schools are to be provided by the Department of Education in the same way as in the case of a high school, and, subject to those regulations, the Minister is to apportion all sums of money appropriated by the Legislature for the establishment and maintenance of such schools. The high school grant at present is apportioned according to the number of pupils, the equipment, and the qualifications of the teachers.

The classification of industrial schools follows the recommendations of Dr. Sneath. General industrial schools are those in which, to the regular course, there are added special classes calculated to prepare pupils for industrial life. Special industrial schools are those providing instructions in theoretical and practical work of particular trades carried on in the district where the school is situated. Co-operative schools are those in which an apprenticeship system is combined with the school course.

It is provided in the bill that every technical school, whether at present in operation or established hereafter, is to be under the management of a committee of twelve, six from the Board of Education, three persons not members of that board who are engaged as employes in manufacturing or other industries carried on in the district, and three employers of labor. This is to be known as the advisory industrial committee.

A. Studholme, Hamilton East, has drafted an eight-hour day and minimum wage bill. The lowest wage is placed at 20 cents an hour. The bill says: "Eight hours a day shall constitute a legal day's work for all workmen employed within the meaning of this act, and no workman shall be required or permitted to work more than eight hours in any one calendar day, except in cases of extraordinary emergency caused by fire, flood, or danger to life and property.

Another clause declares that a man working more than 48 hours a week shall be deemed to be working overtime, and shall be paid at least one and a half times the rate per hour at which he is engaged.

"Notwithstanding any agreement or understanding to the contrary, made by a workman with his employer, no workman shall be employed and paid at less than 20 cents per hour, irrespective of any amount earned at overtime."

No male under 18 or female under 21 should, according to Mr. Studholme, be allowed to work overtime. A saving clause is inserted to except agricultural labor and cases where all the persons employed are members of the employer's family. This measure is to apply to any contracts made by the Government, and would void such contracts if the provisions of the act were not carried out.

Madrigal Club Rehearsal

The Madrigal Club will rehearse this evening, and all members are urged to attend, as afterwards an important meeting will be held.

AGAINST RECIPROCITY BY 31 TO 11

Review's Poll of Board of Trade Members To-day Shows Emphatic Opinion Against the Pact-- An Honest Indication of Sentiment-- More Evidence Coming.

The Peterborough Board of Trade is emphatically against the reciprocity agreement, a poll of the members made this morning showing a vote of 31 to 11 against it. This poll was made by the Review to show that the meeting last night, though opposed to reciprocity by 8 to 4, was not at all representative of the strength of opinion on the subject.

INTERVIEWED THE MEMBERS.

The Review secured a list of the members of the Board of Trade and telephoned to them, or interviewed them personally, asking for their vote "for" or "against" the agreement. Some of the members, nearly ten of them, were out of the city and could not be polled. Five of them refused to express an opinion, being either government officials or declining for other reasons to take any stand. Mayor Morrow was one of these.

THEY WERE QUITE EMPHATIC.

Some of those who were asked for their vote said quite emphatically that they were opposed to the agreement. They only wished they could make the vote more emphatic. Many of them were willing to give their reasons, though in this particular instance nothing but "yes" or "no" was recorded. Out of the sixty odd members of the Board of Trade the Review managed to get into touch with close to fifty, there being a few who could not be reached, as they were out of the city. The total result, however, is not affected, it being demonstrated beyond the faintest shadow of a doubt that the Board of Trade is overwhelmingly against the agreement, much more so than the slimly attended meeting last night would indicate. That meeting was pretty much of a farce, for some reason; but the Peterborough Board of Trade has an emphatic opinion just the same, as this test poll indicates. The Review has the list of how the members voted, not for publication, however, but to show that its poll was honestly and correctly obtained, without any desire to influence the result.

WILL PRODUCE MORE EVIDENCE.

The Review will, in a few days, be in a position to produce more evidence from local sources that the agreement is decidedly unpopular in Peterborough, and that its member in the House of Commons will not represent his constituents' opinions unless he opposes the agreement.

M. ARISTIDE BRIAND,
He has resigned the Premiership of France.

HANGMAN DIED FROM PARESIS

Passing of Canada's Official Executioner.

Toronto, Feb. 28.—Donald James Rattley, better known as "Radclive the Hangman," for over twenty years the public executioner of Canada, died Sunday at his home in Fern avenue, of paresis. After sending 150 men over the great divide, Radclive has at last gone the way of all flesh. He had not been actively engaged for some time, though he had never been retired, and Ellis, the present encumbent of the position, has been listed only as his assistant.

In later years his terrible task preyed upon Radclive's nerves, and since he hanged Pavale Stefoff two years ago, he had not been able to perform his duties.

The late hangman's neighbors all speak well of him, and this is his greatest tribute, that those who lived nearest to him and knew him as a man as well as a hangman, remember him kindly as a good neighbor and a kindly man, who numbered little children among his friends.

The man followed many ways of life before he settled down to become the hand of justice which should carry out the law of a life for a life. He had been a sailor and had engaged in the whaling trade. He had been a grocer and a cook. He was chef for the Sunnyside Club just before he took his appointment from the Canadian Government.

One of his neighbors had this to say of him: "He was a generous man and would rather give you a dollar than beat you out of a cent." He has lived in the neighborhood for 25 years and his chief characteristics were his openheartedness and his iron nerve."

Radclive's own statement of his view of his job is interesting. He said once when asked what was making him shaky: "Plenty of trouble and a —— of a life like mine." When asked if its was getting on his nerves, he said: "Not the executions, but it is the —— twaddle of the people, either before or after. I get the —— thing off my mind as quickly as I can."

EIGHT INDIANS AND COWBOYS DEAD

Battle Between White Men and Indians

Special to The Review.

Reno, Nev., Feb. 28—One cowboy and eight Indians were killed in a battle on a desert near here. A posse of white men were trailing a band of Indians, who were accused of murdering stockmen.

GREAT ENEMY OF SOCIALISM

Asked by President Fallieres to Form Cabinet

Special to The Review

Paris, Feb. 28.—Jean Dupuy, the great enemy of Socialism, has been asked by President Fallieres to form a new cabinet.

TWO THOUSAND DYING EACH DAY

Bubonic Plague Continues to Harvest New Victims

Special to The Review.

St. Petersburg, Feb. 25—Two thousand people are dying each day, as a result of the ravages of the bubonic plague, at Pai Chuan Lintz, which is fifty miles from Harbin. Numerous bread riots are occuring daily.

DETECTIVES ARE STILL IN DARK

Great Jewel Robbery May Mean Work of High Class Thieves

Special to The Review.

New York, Feb. 28—The fact of the theft of jewels from Mrs. Marwin Drummond, still remaining a mystery, so far as the guilty party is concerned, has led detectives to believe that high class thieves have organized a cruise of plunder against the wealthy visitors to this continent.

ALIEN LABOR LAW VIOLATED SAYS TELEGRAPHERS' UNION

They Declare That the Places of the Twenty-Five Dismissed Telegraphers Are Being Filled by Men Brought In From American Points —Department at Ottawa Says It Is Unable to Do Anything.

Toronto, Feb. 28.—Local officials of the Commercial Telegraphers' Union are up in arms against the Great North Western Telegraph Co. for alleged infringement of the alien labor law, and a thorough investigation of the methods employed by the company in importing men from the United States to replace those who were dismissed will, it is believed, be demanded by the Toronto men.

Two weeks ago 25 employes of the G. N. W. were served with notices of dismissal for taking part in organizing for higher wages, and of these six Toronto men and five Montreal men will leave the company's employ to-day. Twelve of the Montreal men were given two weeks' notice, but a week ago yesterday seven were reinstated.

To fill the vacancies thus created six men, it is alleged, have been brought over from Detroit and Buffalo to take the places of the Toronto men, and five from New York and Boston, to replace those dismissed in Montreal. The Commercial Telegraphers' Union of America, who have been championing the rights of the men, suspected that the G. N. W. were engaging these men in the States, and in so doing were violating the alien labor law.

A local official of the union complained to the superintendent of immigration at Ottawa, and drew attention to the fact that a telegrapher had been engaged in Detroit for employment in Toronto, to take the place of an employe dismissed by the Great North Western. The man's name was given to the Department with the additional information that he had been instructed to call at the G. N. W. office in Windsor for his transportation to Toronto.

"Ottawa, Feb. 24, 1911.

"Sir,—I beg to acknowledge the receipt due course of your letter of the 21st inst. and to say in reply that the enforcement of the provisions of the alien labor law is left entirely to the local courts and aggrieved parties, and under the circumstances stated in your letter, I think it would be well for you to seek legal advice.

"I regret that I am unable to assist you in the matter.

"Your obedient servant,

"L. W. Fortier,

"For superintendant of immigration."

The committee representing the men over the entire system will reassemble to-day, when it is expected the matter of taking action will be decided upon.

SAD PLIGHT OF AGED IMBECILE

Taken From Home and Left at Homes of Chatham Officials

Special to The Review.

Chatham, Feb. 28—Sarah McNaughton an aged imbecile was taken from the Home for the Friendless, in a taxicab, sometime during the night, and placed on the door step at the home of Reeve Abraham, in Chatham township. He promptly returned the unfortunate woman to the home of Mayor Brackin in Chatham. The trouble is caused by both municipalities objecting to keep her.

FIFTEEN THOUSAND BEDS WERE DESTROYED IN FIRE

Montreal Warehouse Completely Gutted, Causing Heavy Loss.

Montreal, Feb. 28—Fifteen thousand beds of various sizes, styles and make, representing a value of approximately $150,000, were destroyed by fire in the four-storey warehouse of the Ives Modern Bedstead Co., 117 Queen street, yesterday afternoon. The warehouse is completely gutted, the fire, which originated in the second storey, ravaging it clear to the roof. The ground floor was occupied by the offices of the concern, while the three floors above were given entirely to the storage of manufactured beds.

The fire was a fierce one, due to the fact that the bedsteads in storage were covered with many wrappings of paper and in some instances with slight wooden slats intended for protection in shipping.

Within thirty minutes after the first alarm there were 27 individual streams at work and one water tower. The force for these was supplied by seven steamers of the highest power, some of which can eject 1,400 gallons a minute.

Two firemen were injured during the fire. One came in contact with a live wire while at work on a ladder and was thrown to the ground. He was attended to by the surgeons of Notre Dame Hospital. Another, A. Gauthier, had his hand cut and was also patched up by the surgeons of Notre Dame. There were several men who received minor cuts.

HIS OWN FAREWELL

Detroit, Mich., Feb. 27.—William H. Faxen, an Owosso monogenarian, who died last Friday, sang at his own funeral yesterday afternoon his favorite hymns, which several years ago he had sung into a phonograph.

HOSPITAL HAS BEEN CLOSED

Outbreak Diphtheria Makes Bad Situation

Special to The Review.

Baltimoe, Feb. 28—Another big hospital, the Church Home and Infirmary has been closed, owing to the outbreak of diphtheria. The disease continues to spread at the Johns Hopkins hospital.

Need Not Fast.

Ottawa, Feb. 27.—Owing to the amount of sickness in Ottawa during the typhoid outbreak, Archbishop Gauthier has announced that Roman Catholics will not be under the usual obligation to fast during the Lenten season.

BETWEEN YOU AND ME

The Mayor says his opinion on the reciprocity question will be given to-Morrow.

—o—

Wanted—Half a dozen policemen, special bouncers, an ambulance, and two or three surgeons. Apply at 8 o'clock at the Brock street rink.

—o—

No, Maude, you've made a very bad guess. It isn't exactly a circus at the rink to-night. It's the annual Review-Examiner hockey exhibition—nothing like a circus, of course.

—o—

The members of the Board of Trade have Dumbled to the fact that reciprocity has at least one ardent champion.

—o—

About 30 to 10. It sounds like an old Hamilton Tiger-Argonaut football game score.

PLUMBING

HOT WATER, STEAM and HOT AIR HEATING

GALVANIZED IRON WORK, ROOFING and EAVETROUGHING

We are continuing this part of our business at our new premises, corner of Simcoe and Bethune Streets.

Phone 88.

ESTIMATES GIVEN ON ALL CONTRACT WORK.

Adam Hall

The Daily Review

TUESDAY, FEB. 28, 1911.

ON LONG SERMONS

Some of the newspapers in Ontario are carrying on a discussion of that old and familiar topic, "How long should a sermon be?" They don't seem to realize that there is only one answer, and it is not stated in minutes or hours. A sermon should last just as long as it is interesting to the congregation or audience.

The Kaiser has commanded that his chaplains shall not preach more than ten minutes. Perhaps his Kaisership knows his chaplains, and hence the order. King George has within the last few days given a command that his chaplains shall preach more than the customary ten minutes. This sounds too good to be true. A man who wants to have a sermon longer is worthy of a crown. King Edward and Queen Victoria found ten minutes compressed with all the eloquent wisdom gathered from the storehouse of the world's learning was quite sufficient for their mental capacity. King George believes he can stand the strain a little better.

Of a truth, there is no rule-of-thumb way by which a sermon may be measured. A preacher after the style of Allan Studholme, M.L.A., who talks like a stream of water coming at eighty pounds pressure through a two-inch nozzle, could saturate the mental sponge in less than ten minutes. A man who drawls his words after the fashion of a southern colonel, in a deliberate and easy-going way, might have got past the "firstly" by the end of the ten minutes. That man is entitled to fifteen. The man who is entitled to twenty minutes must be a very superior grade of preacher, able to keep even the back-benchers from closing an eye, behind the big hat on the lady in front. If he takes thirty minutes, the preacher either has a wonderfully candid opinion of his oratorial and entertaining abilities, or his congregation begins to drop into the somnolent stage where the summer holidays intrude very largely on the mind.

One man can say—this applies equally to writers—as much in ten minutes as another will in twenty. Verbosity is certainly no sign of platform ability. The business man to-day asks for brevity, conciseness and concentration. And so with present-day audiences. It is a pleasure to listen to a sermon where the points are thrown out like battalions moving forward in echelon, where there is no wandering off into the obscurities of verbal by-paths, where the preacher keeps his eye on the main road and arrives at his destination on time.

THE ANNUAL MEETING

The annual meeting of the East Peterborough Conservatives will be held in the Norwood town hall next Friday, the business session in the afternoon and a public meeting in the evening. A large gathering of Conservatives from the country is expected, as there will be a fine gathering of speakers, some of the best talent from Parliament and the Legislature being on the program. Among the speakers will be Col. Sam Hughes, M.P., the old war-horse of the House of Commons, and W. H. Hearst, M.L.A., of Sault Ste. Marie, in addition to the local members. The attention of every Conservative of the riding is called to this meeting, to which the officers of the association hope there will be a large and enthusiastic turnout. With both Dominion and Provincial elections not far away, the political organizations are being pulled into shape, and there is no time like the present to stir up the enthusiasm that wins elections.

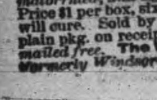

Wood's Phosphodine, *The Great English Remedy.* Tones and invigorates the whole nervous system, makes new Blood in old Veins. *Cures Nervous Debility, Mental and Brain Worry, Despondency, Sexual Weakness, Emissions, Spermatorrhœa, and Effects of Abuse or Excesses.* Price $1 per box, six for $5. One will please, six will cure. Sold by all druggists or mailed in plain pkg. on receipt of price. *New pamphlet mailed free.* **The Wood Medicine Co. Toronto, Ont.** *(formerly Windsor)*

A GREAT VICTORY

It was a great victory, the capture of the American fishing vessel Edrie, of Seattle, by H.M.C.S. Rainbow, off the Pacific coast. They say that peace hath her victories not less renowned than war, and here is ocular, auricular, and—what's the word; Oh! here it is—"incontrovertible" evidence that Canada's brand new navy has scored a great triumph in the first conflict.

Let the wondering nation behold the Rainbow gallantly ploughing the salty waves towards port, towing in her foaming wake the giant opponent she so gallantly captured. And not only was the huge $28,000 fisher captured, but her crew also. With such a brave attempt at catching an American fishing vessel, may "us citizens" of Canada not feel assured that in times of stress, the Canadian navy might catch something bigger? Dispatches do not say whether the armament of the Rainbow's acquisition was twelve inch guns, or boat hooks, but the "net" result of the conflict was quite satisfactory. It has been suggested that the crew of the Edrie was sleeping peacefully with the Edrie at anchor, when the smoking funnels of Canada's great leviathan showed on the horizon, and that the anchor was down so far that the Edrie was not able to take to flight before the swift cruiser swooped down on her like an American eagle on a defenceless pullet. Ah! 'twas a great victory!

BOARD OF TRADE

The Board of Trade meeting last night to consider the important question of reciprocity, was a farce and a joke. Two or three interested members thought enough of the importance to Canada of the question to come prepared to say something on it; but aside from these two or three, the contributions to the fund of knowledge on the subject, even from a local standpoint, were decidedly meagre.

There were thirteen members of the board present, including the president, out of a large nominal membership. Whether the members were not sufficiently interested, or desired to have no say on the subject, is a question rather hard to answer, but the fact is that the great majority of the members were conspicuous by their absence. Mr. T. F. Matthews and Dr. Morrison against the pact, and Mr. D. W. Dumble for reciprocity, furnished the discussion of the evening, very largely, but aside from their arguments, the vote, though decidedly against reciprocity, was not at all satisfactory, through not being a representative opinion of the Board of Trade, as a whole. There should have been at least fifty members of the board present to give the vote some dignity.

Peterborough is concerned in that two of its manufacturing industries will be considerably hurt if the measure goes through, but although the city is spending $4,000 in publicity, to get more manufacturing concerns here, the members of the Board of Trade are not sufficiently interested to turn out to discuss the welfare of those already here, and which may be hurt.

It was most certainly the opinion of the meeting, including those of the ordinary public present, that there should be an opinion from the people on the subject before the measure went into force. As Dr. Morrison pointed out, reciprocity was overwhelmingly defeated in 1891, and since that time the question has not been a large one in any election. The elections of 1904 and 1908 were not fought on this issue at all; the Government has no expression of opinion from the people on this important subject in recent years, since times have changed. There may be honest differences of opinion on the merits of reciprocity, but we think there can be only one opinion as to the advisability of getting the mandate of the people at large for the scheme before it goes into effect. The Laurier Government may be doing something entirely against the wish of the majority of the people—and we think they are. Let there be an appeal to the people before it goes through.

Mr. D. W. Dumble, in advocating special reciprocity, referred to the former treaty, the one of 1854-66. He claimed that it made Canada unduly prosperous; that the Canadian farmers got their Boston quotations each day, shipped their barley and other products across the border, were paid quickly, and had a good close-at-hand market. In an article on this old Elgin treaty, published recently, George D. Griffin, who was in business at the time of the treaty—this article has been published in the Review—says that it was NOT a good thing for Canada. He has had actual experience of the conditions and speaks with authority. As a matter of fact, conditions in Canada are so vastly different to-day from what they were in the time of the Elgin treaty, that the question must be judged solely on its merits to-day. The Toronto Star, a leading reciprocity organ, asserted this emphatically in its editorial columns on Saturday. The old treaty has nothing to do with it, as no fair comparison can be made.

Mr. Dumble wanted to know in effect why the American market was not better than the British; why the short haul was not better for the producer and consumer; why a close-at-hand market was not more profitable? Mr. Dumble forgets that Canada has been a prolific borrower from Great Britain; that Canada has now about $1,500,000,000 of British money invested in the development of Canada. This investment is nearly all in the shape of 4 or 5 per cent. bonds. Without the aid of the British money market, Canada could not develop her resources, but would be forced to await the coming of American capital to do it for us. Canadian enterprise would be American-controlled, and not Canadian, as the United States does not buy Canadian bonds to any extent. The Britisher invests in Canada, not only because Canada is a country of great natural wealth, but because it is British. If we were to cut off our trade with Britain, for the sake of getting the United States market, our tie with Britain would be largely sentimental, and sentimentality does not last long where trade cuts in. It is to Canada's best interest not to forsake the old love for the new, and that is what the reciprocity business proposes.

A RECESSIONAL

For Canada's Days of Peril

God of our fathers, in this day
When danger faces our fair land,
Teach those the error of their way
Who with a bold and impious hand
Would our great heritage betray.
God of the nations, guard us yet,
Lest we forget, lest we forget.

Our fathers built on solid base
Inspired by fervent love and zeal,
True patriots all, of sturdy race,
Sought but to serve the common weal,
Shall we their memories disgrace?
God of our fathers, guard us yet,
Lest we forget, lest we forget.

Now hostile hosts behold with greed
The goodly riches of our State,
Seek us to serve their selfish need
And lure us to a recreant's fate,
Guard us against the traitorous deed,
Lord God of Hosts, be with us yet,
Lest we forget, lest we forget.

Arouse the manhood of our land,
Inflame all hearts with patriot fire
From ocean unto ocean's strand
Strengthen a people's righteous ire,
Illume the darkness with thy brand,
Spirit of freedom, guard us yet,
Lest we forget, lest we forget.

Still waves the ensign of our pride,
The meteor flag of truth and right
For which our fathers fought and died,
The symbol of an empire's might
Shall not be lightly set aside.
'Gainst those who now would tamely yield,
O, Lord of Hosts, be Thou our Shield.

—JOHN BOYD

Children's Scalp Sores Are Healed by Zam-Buk

Mothers are well aware how frequently children contract scalp sores ringworm, etc., at school. Some little sufferer is sent to school with a sore of this nature. At play, the children change caps, and right there the infection is spread—the damage done.

Some children are particularly liable to scalp sores, etc., and often these break out with annoying frequency. Such a case was that of the daughter of Mrs. Albert Gaedike, of 4485 Amherst St. Montreal. Mrs. Gaedike says: "My little three year old daughter suffered frequently from scalp disease, and try as we would, we could not rid the little one of this. We tried everything we could think of, but failed to effect a cure, until we were advised to try Zam-Buk. This balm seemed entirely different to anything we had ever tried before, and from first applying it there was a marked improvement. The sores became less inflamed and less irritable. After a few days, they ceased to trouble the child; and in less than a fortnight from first commencing with Zam-Buk, they were completely healed. In view of these facts, I feel it my duty to let mothers know how beneficial Zam Buk is."

There is no doubt that for scalp sores, ringworm, ulcers, abscesses, cold cracks, chapped hands, frost bite and similar sores, Zam-Buk is absolutely without equal. It is just as good for piles, varicose sores, poisoned wounds, cuts, burns, and scalds. Rubbed well in over the affected part, it cures rheumatism, sciatica, etc., etc., and rubbed into the chest it relieves the tightness and feeling of weight due to contracting a bad cold. All druggists and stores sell at 50c box, or post free from Zam-Buk Co., Toronto, for price. Refuse imitations.

One-way Second-class Settlers' Excursions Every Tuesday

March 14th to April 25th, inclusive, via Grand Trunk Railway System from all points in Ontario, Kingston and west to principal points in Saskatchewan and Alberta, including points on Grand Trunk Pacific Railway. The Grand Trunk is the only double track route to Chicago. Full particulars, rates, literature, etc., from Grand Trunk agents, or address J. D. McDonald, D.P.A., Grand Trunk Railway, Toronto, Ont. 12d

The Alpine Club of Canada sixth annual climb will be held late in July close to the "great divide" in the Rockies.

TO CURE A COLD IN ONE DAY

Take LAXATIVE BROMO Quinine Tablets. Druggists refund money if it fails to cure. E. W. GROVE'S signature is on each box. 25c.

RATES

10 Words—1 TIME 10 Cents
25 Words—1 TIME, 25 Cents
25 Words—2 TIMES, 38 Cents
25 Words—3 TIMES, 50 Cents
25 Words—6 TIMES, 75 Cents
LOCALS (Reading Type) 48 cts per inch (4 cents per line.)
LOCALS in Dark Type 60c per inch (5 cents per line.)

REVIEW WANT ADVTS.

The Review want advertisements are read by thousands, for people want what they want when they want it.

If you need help,—Servants hands, or workmen try the Review want ad columns.

If you have anything to sell, from a pickaxe to an Auto, use the Review want ad columns.

If you have lost anything try a want ad in the Review and almost certainly you will recover the lost article. If you want an owner for anything found a Review want ad will bring the owner to light.

One Cent Per Word

Advertisements under this head 1c per word

Advertisers, if they prefer, may use as many as 25 words at the rate of 25c for one insertion, 38c for two insertions and 50c for three insertions.

Wanted

MAID WANTED

EXPERIENCED GENERAL SERVANT. Apply evenings, Mrs. J. H. Thompson, 459 Hunter Street. 3d

WANTED

BY competent dressmaker, work to be done at her home. Apply Box 4, Review. 6d

WANTED

TO RENT BY THE LAST OF MARCH—A Small House, with modern conveniences. Situated within ten minutes walk of C.G.E. Apply Box 12, Review. 3d

WANTED

LADY BOOKKEEPER, STENOGRAPHER AND Good Pianist. Apply giving references and experience, to G. M., care of Review Office. 2d

WANTED

YOUNG MEN IN AUTOMOBILE BUSINESS. Big demand, short hours, fine pay. Learn at home in spare time. Write Empire Auto Institute Box 40, Rochester, N. Y. 3d

WANTED

WAIST AND SKIRT HANDS. APPLY ON the 27th or following days to Miss Welsh of J. C. Turnbull & Co. 6d

WANTED

LADIES TO DO PLAIN AND LIGHT SEWING at home, whole or spare time, good pay, work sent any distance, charges paid. Send stamp for full particulars. National Manufacturing Co., Montreal. 6d1w

WANTED

A CHAMBERMAID. Apply at National Hotel. dtf

For Sale or To Rent

OFFICES TO RENT

NEAR POST OFFICE, HEATED AND WITH good vault. Dennistoun, Peck & Kerr. tf

FOR SALE—CHEAP

ONE FIRST CLASS SECOND-HAND SINGER Sewing Machine; One Small Upright Engine; One Fireproof Safe; One Letter Press. Can be seen at J. J. Turner & Sons, Tent and Awning Factory, George St., Peterborough. 6d

TO RENT

STORE AND UPPER FLOOR IN GRAND Opera House Block. Would make first class music store or any other suitable business. Also a good Butcher Shop with large refrigerator, corner McDonald & Aylmer Sts. Immediate possession. Apply to J. J. Turner & Sons, Awning and Tent Manufacturers, George Street, Peterborough. tf

FOR SALE—$3000—FOR SALE

FOR SALE AT THE PRICE OF $3,000—THAT Eligible Residence, No. 147 Hunter St., East. Brick, steam heated, modern conveniences, seven bedrooms, fixed basins and taps in bed rooms, billiard room in basement. Ten minutes walk from post office. Apply to Mr. E. A. Peck, Peterborough.

ROOMS TO RENT

DOUBLE ROOMS IN THE LUNDY BLOCK, George St., suitable for young men. Heated and all conveniences. Also house No. 289 Queen Street, 11 rooms. Apply to D. J. Lundy, 934 Hunter St. dtf

FOR SALE

Iron Pipes for water and steam, Posts, Belting Pulleys, Shafting, Chains, Iron and Wood Pulleys, Steal Beams, Rails, Wire Fencing new and slightly used. Very cheap. Send for Catalogue, and state what you need.

The Imperial Waste & Metal Co.

7 Queen Street - MONTREAL

EAST CITY

COAL

And Wood Yard

MAIN OFFICE—111 Hunter Street East
Phone 96

All sizes of the best mined Coal delivered promptly to all parts of the city. Terms strictly cash.

$7.50 Per Ton for December

Hardwood, $6.00 per cord. Best Mixed Wood, $4.50 per cord. First class Tamarac

WEIR & O'BRIEN

ARCH. WEIR JAMES O'BRIEN

GRAND TRUNK RAILWAY SYSTEM

REDUCED RATES

— FOR —

One-Way Tickets

MARCH 10th TO APRIL 10th
Inclusive

$42.60 VANCOUVER, B. C. SPOKANE, WASH. SEATTLE, WASH. PORTLAND, ORE.

$45.20 SAN FRANCISCO, CAL LOS ANGELES, CAL. MEXICO CITY.

Above rates are one-way second-class applying from PETERBOROUGH.
Proportionate rates to certain other points.
Full information, tickets, etc., from
CITY TICKET OFFICE, 334 GEORGE ST.
B. A. ROSE, City Ticket Agent
O. F. SANDY, Depot Agent.

CANADIAN PACIFIC RAILWAY

SETTLERS' TRAINS

— TO —

MANITOBA, ALBERTA SASKATCHEWAN

The only through line

LOW COLONIST RATES

For settlers travelling with livestock and effects	Settlers and families without livestock should use
Special Trains Will leave Toronto **Each Tuesday** MARCH & APRIL 10.10 P.M.	**Regular Trains** Leaving Toronto **10.10 P.M. Daily** Through Colonist, and Tourist Sleepers

Colonist Cars on all Trains
No charge for berths
Through Trains Toronto to Winnipeg and West

Ask any C.P.R. Agent for copy of "Settler's Guide"

THE IMMIGRATION DEPARTMENT
of the
Canadian Northern Ry. System
is prepared to obtain
FARM LABORERS and DOMESTIC SERVANTS
For Any Point in Ontario

If you want help, domestic or farm hands, have friends to bring out from the Homeland this year next year, or at any time, the service of the Department is at your disposal without any cost to you.

Write to—
THOS. HOWELL,
GENERAL IMMIGRATION AGENT
CANADIAN NORTHERN RAILWAY
51 KING STREET EAST,
TORONTO, ONT

Children's Aid Society

FOR THE CARE OF NEGLECTED AND ILL-TREATED CHILDREN.

Incorporated by Act of Legislature. Information required. Information kept strictly private.

CHILDREN FOR ADOPTION

GEO. COCHRANE.
AGENT and ASST SEC.
Phone 20 761 GEORGE ST

COAL

THAT IS COAL

Is the LEHIGH VALLEY COAL at

$7.50 PER TON

Hardwood

First-Class. - - - Best in City

Four Foot **$6.00** Per Cord

Cut and split as desired

—AT—

J. E. A. FITZGERALD
Phone 111

Coal Results

¶ We sell the very best quality of hard coal, as good as we know how to buy.

¶ Are you getting results from the coal you are now using? Are you sure it is good? Are you burning it the right way?

¶ There is a deal of difference in how you handle the range or furnace. Our long experience tells us that fact and we are ready to advise any in doubt as to the best way to make use of coal as fuel.

$7.50 Per Ton

THE PETERBORO FUEL & CARTAGE CO
LIMITED

162 Charlotte-St. Telephones—(Bell 261 270, (Machine)—270.
134 Aylmer-St. Tel. Bell 302

Medical

DR. E. V. FREDERICK

M.R.C.S. (Eng.) L.R.C.P. (London)—Surgery and Diseases of Women. 402 George Street. Hours 1.30-3.30—7-8.

DR. FRANK C. NEAL

M.R.C.S. Eng., L.R.C.P., London. "Internal Medicine."
Special Attention to Diseases of Chest.
Hours: 2-4 p.m., 7-8 p.m. Phones: Bell 851, mach. 225
314 Rubidge Street.

DR. BUCHANAN

F.R.C.S., Edinb. M.R.C.S., Eng., L.R.C.P., Lon. Specialist Eye, Ear, Nose and Throat. Phone 519; 169 Charlotte St. Hours—9-11 a.m., 2-4 p.m. 7-8 p.m.

DR. E. A. HAMMOND

Late assistant Westminster Hospital, Brompton Hospital, National Heart Hospital, St. John's Skin Hospital, London, Eng. Also of Rotunda Maternity Hospital, Dublin.
Special—Diseases of Heart, Skin and Stomach
Office—548 Water Street
Bell Phones, Office 463—House 1201

Osteopathy

DR. ASA G. WALMSLEY

Osteopathic Physician
Office over Canadian Bank of Commerce, Hunter Street entrance.
Office Hours—9 to 12 a.m., 2 to 5 p.m. Evenings by appointment. Consultation free. Bell Phone 649

Legal

RUDDY & BURNHAM

Barristers, Solicitors, Notaries, etc
Office — No. 379 Water Street, Peterborough
Money to Loan.
ROBT. RUDDY, K.C. J. H. BURNHAM, M.A

O'CONNELL & GORDON

BARRISTERS, SOLICITORS AND NOTARIES
Hunter Street, two doors west of Post Office.
DANIEL O'CONNELL GEORGE N. GORDON

A. E. DIXON

Barrister, Solicitor, etc.
Office corner Hunter and George Sts., Peterboro
Entrance next to W. Madill's Drug Store.

R. E. WOOD

BARRISTER, SOLICITOR, Etc. Office removed from Bank of Commerce Building to 435 George street, recently occupied by E. B. Edwards. MONEY TO LOAN.

W. H. MOORE

BARRISTER, SOLICITOR, in the Supreme Court etc. Office—Hunter Street, first stairs west of Post Office.

HALL, HAYES & HALL

BARRISTERS, SOLICITORS and NOTARIES PUBLIC, Hunter Street, Peterborough, next the English Church. MONEY TO LOAN at the lowest rates of interest.
E. H. D. HALL, City Solicitor.
LOUIS M. HAYES K.C. BASIL D. HALL

HALL, MEDD & DAVIDSON

(Successors to Stratton & Hall)
BARRISTERS, SOLICITORS, Etc., Peterborough Ont. Office—Corner of Hunter and Water Sts over Bank of Commerce.
R. R. HALL, M.P. S. T. MEDD W. S. DAVIDSON

DENNISTOUN, PECK & KERR

BARRISTERS, SOLICITORS, NOTARIES
415 Water Street, Peterborough
Money to loan at lowest current rates of interest. Easy terms of repayment.
E. A. PECK F. D. KERR R. M. DENNISTOUN

Money

BENNET & GOODWILL

BARRISTERS, SOLICITORS, Etc. 375 Water Peterborough Telephone No 191.
Money at Current Rates Upon Easy Terms.
J. W. BENNET E. L. GOODWILL

Money to Loan
at lowest current rates
— ON —
FARM, TOWN OR VILLAGE PROPERTY ON EASIEST TERMS OF REPAYMENT
HALL, MEDD & DAVIDSON
Successors to Stratton & Hall
BARRISTERS. Office—corner of Hunter and Water Streets over Bank of Commerce

TORONTO SAVINGS and LOAN COMPANY

Paid up Capital - - $1,000,000.00
Reserve Fund - - - - 720,000.00

Savings Department

3½% interest paid quarterly on deposits of One Dollar and upwards. Interest accrues from date of deposit to date of withdrawal.

Depositors are offered every facility afforded by modern methods of banking

Security Afforded Depositors

Total Assets of the Company, December 31st, 1910 - - $3,355,504.40
Total Liabilities to the Public 1,566,026.69
Surplus - - - - - $1,789,477.71

Money to Loan
on City or Farm Property at lowest current rates of interest

HEAD OFFICES:
436 George St., - Peterborough
W. G. MORROW
Managing Directors.

Children Cry for Fletcher's

CASTORIA

The Kind You Have Always Bought, and which has been in use for over 30 years, has borne the signature of Chas. H. Fletcher, and has been made under his personal supervision since its infancy. Allow no one to deceive you in this. All Counterfeits, Imitations and "Just-as-good" are but Experiments that trifle with and endanger the health of Infants and Children—Experience against Experiment.

What is CASTORIA

Castoria is a harmless substitute for Castor Oil, Paregoric, Drops and Soothing Syrups. It is Pleasant. It contains neither Opium, Morphine nor other Narcotic substance. Its age is its guarantee. It destroys Worms and allays Feverishness. It cures Diarrhœa and Wind Colic. It relieves Teething Troubles, cures Constipation and Flatulency. It assimilates the Food, regulates the Stomach and Bowels, giving healthy and natural sleep. The Children's Panacea—The Mother's Friend.

GENUINE CASTORIA ALWAYS

Bears the Signature of

Chas. H. Fletcher.

The Kind You Have Always Bought

In Use For Over 30 Years

THE CENTAUR COMPANY, 77 MURRAY STREET, NEW YORK CITY.

The Perfume of The Lady In Black

By GASTON LEROUX Author of "The Mystery of the Yellow Room."

Copywright, 1909, by Brentano's.

"I am sure of it, and there is no reason why the idea should surprise you, madame, since it has not for a moment left your own mind. As to the rest of us, is it not true, gentlemen, that the idea has occurred to each one of us at the same moment on the day when we took luncheon on the Terrace of the Bold when all our eyes were hidden by the black glasses? If I except Mrs. Rance, who is there among us that did not feel the presence of Larsan at that time?"

"That is a question which ought to be propounded to Professor Stangerson as well as to the rest of us," interposed Arthur Rance instantly, "for from the moment when we begin any course of reasoning along these lines I can see no object in not having the professor, who was at the table at luncheon with us on that day, here at this time also."

"Mr. Rance!" cried the Lady in Black.

"Yes, I must repeat it, if you will pardon me," replied Edith's husband haughtily. "M. Rouletabille was wrong to generalize when he said, 'All the members of the house party' "—

"Professor Stangerson is so far from us in spirit that I have no need of his presence here. Although Professor Stangerson had lived with us in the chateau, he was not one of us in regard to feeling the presence of Larsan on that day. And Larsan is here among us."

But I launched out, and, forgetting that I had promised Mme. Edith to defend Old Bob, I started in to attack him for the pleasure of proving Rouletabille in the wrong, and, besides, I felt Edith would not bear rancor against me for very long.

"Old Bob," I began, "was also at that luncheon on the terrace, and you take him entirely out of your calculations on account of this little ruby pin. But of what use is this little pin to prove to us that Old Bob was rowed away by Tullio, who waited for him at the orifice of a gallery leading from the shaft to the sea, if we cannot discover how Old Bob could, as he said, have gone by way of the shaft, which we found closed from above and on the outside?"

"Which you found closed, you mean," returned Rouletabille, fixing his eyes upon me with a strange expression, which somehow embarrassed me. "I, on the contrary, found the shaft open. But I had had time to run to the shaft and find out that it had been opened."

"And to close it again!" I cried. "And why did you close it? Whom did you wish to deceive?"

"You, monsieur."

He pronounced these two words with a contempt so crushing that the blood rushed to my face. I arose. Every eye was turned upon me, and as I remembered the rudeness with which Rouletabille had treated me a little while ago before Darzac I had the horrible feeling that every eye was suspecting me—accusing me. Yes; I felt myself entirely wrapped around by the atrocious fancy in the mind of each and all that I might be Larsan.

I! Larsan!

I looked at each one in turn.

"Rouletabille!" I cried madly, feeling my voice almost smothered in my throat. "You do not, you cannot suspect"—

At this moment a pistol shot sounded outside, very near to the square tower. We all leaped to our feet, remembering the order given by the reporter to the three servants to fire upon any one who should attempt to go out of the square tower. Edith uttered a cry and tried to run out of the room, but Rouletabille, who had not made so much as a gesture, calmed her with a word.

"If any one had drawn upon him," he said, "the three men would have fired together. That pistol shot was merely a signal—a direction for me to begin."

Turning to me, he continued:

"M. Sainclair, you ought to know that I never suspect any person or anything without previously having satisfied myself upon the 'ground of pure reason.' Larsan is here among us, and the power of pure reason is going to show him to you. So be seated again, if you please, and do not take your eyes from me, for I am going to begin on this paper the corporeal demonstration of the possibility of 'the body too many.' "

First of all, he investigated to make sure that the bolts of the door behind him were closely drawn; then, returning to the table, he took up a compass.

"I have the intention of making my demonstration," he said, "along the same lines on which the 'body too many' has produced itself. It will be thereby only the more irrefutable."

And with his compass he took upon M. Darzac's drawing the measure of the radius of the circle which represented the space occupied by the Tower of the Bold, so that he was immediately afterward able to trace the same circle upon a piece of white paper which he had fastened with copper headed nails to another drawing board.

When the circle was traced Rouletabille, putting down his compass, picked up the tiny dish of red paint and asked M. Darzac whether he recognized it as the coloring matter he had used. M. Darzac replied that, to the best of his belief, it was the same paint which he had mixed for his wash drawing.

A good half of the paint had dried up in the bottom of the dish; but, according to the opinion expressed by M. Darzac, the part which remained would upon paper give nearly the same tint with which he had "washed" the drawing of the peninsula of Hercules.

"No one has touched it," said Rouletabille very gravely, "and nothing has been added to it save a single tear. Besides, you will see that a tear more or less in the paint cup would detract nothing from the value of my demonstration."

Thus saying, he dipped the brush in the paint and began carefully to "wash" all the space occupied by the circle which he had previously traced.

When he had finished he looked at his watch and said:

"You may see, ladies and gentlemen, that the coating of paint which covers my circle is neither more nor less thick than that which covers the circle of M. Darzac. It is almost the same thing—the same tint."

"Undoubtedly," rejoined M. Darzac. "But what does all this signify? I was certainly in enough of an ill humor when I found the state it was in. Old Bob had ruined my drawing by letting his skull roll over it."

"We are there!" spoke up Rouletabille quick as a flash. And he lifted from the bureau the "oldest skull of the human race." He turned it over and showed the crimsoned jaws to Darzac.

Then he arose, holding the skull in the crook of his arm, and went into the alcove in the wall, lighted by a large window and crossed by bars, which had been a loophole for cannon in the ancient times and which M. Darzac had used as a dressing room. There he struck a match and lighted a lamp filled with spirits of wine which stood upon a little table. Upon this lamp he set a little pot which he had previously filled with water. The skull still lay in the crook of his arm.

To be continued.

ABSOLUTE SECURITY.

Genuine

Carter's Little Liver Pills.

Must Bear Signature of

Brent Good

See Fac-Simile Wrapper Below.

Very small and as easy to take as sugar.

CARTER'S LITTLE LIVER PILLS. FOR HEADACHE. FOR DIZZINESS. FOR BILIOUSNESS. FOR TORPID LIVER. FOR CONSTIPATION FOR SALLOW SKIN. FOR THE COMPLEXION

GENUINE MUST HAVE SIGNATURE. Purely Vegetable. Brent Good

CURE SICK HEADACHE.

$10,000 Fire at New Dublin.

Brockville, Feb. 28.—J. S. Rowson's large general store at New Dublin, caught fire yesterday afternoon, and, together with his residence and outbuildings, was totally destroyed, entailing a loss of $10,000, which is well covered by insurance. When the news reached Brockville, it was feared that the adjoining town hall could not be saved.

Sir Alphonse Pelletier Better.

Atlantic City, N.J., Feb. 28.—Dr. Walter P. Conway, late yesterday afternoon, pronounced Sir Alphonse Pelletier, Lieutenant-Governor of Quebec, out of danger. The aged statesman is improving steadily. Capt. Victor Pelletier, his aide-de-camp, will take Sir Alphonse home next week.

Entire Crew Dead.

Odessa, Feb. 28.—A blizzard in the Caucausus and over the Caspian Sea has cost many lives. A derelict barge was found ice-bound near Astrakan yesterday with the entire crew of 30 frozen to death.

Left Millions For Research.

Paris, Feb. 27.—Auguste Loutre Fil, who was born a peasant and became one of the richest French financiers in Russia, died recently. He had been impressed by the meagre endowment of science in France in comparison with the United States, and determined to set an example for his countrymen. His will, which has just been made public, discloses that he bequeathed $700,000 to the Academy of Sciences, $500,000 to the University of Paris and $20,000 to the Pasteur Institute for research work.

Afloat on Ice Fields.

St. Petersbrug, Feb. 27.—Despatches from Helsingfors and Narva report that a portion of the ice floe on which 500 fishermen went adrift in the Gulf of Finland several days ago, has been driven ashore at Heiskar Island. Forty of the fishermen had found safety on this floe. Another portion, with many men, grounded near Kolwisto, in Bjorko Sound.

Fielding Hung In Effigy.

Montreal, Feb. 28.—A effigy of Hon. W. S. Fielding, Minister of Finance, hanging from some electric wires 25 feet above the ground, was the spectacle which greeted a number of Grand Trunk employes at the Point St. Charles yards, as they passed the corner of Knox and Hibernia streets, early yesterday morning on their way to work.

The effigy was draped in the Stars and Stripes, upon which was crudely painted in big black letters the name of the Finance Minister. The "body" was not "cut down" until 10 o'clock.

Garrison Mutinied.

Vienna, Feb. 28.—A news agency despatch from Constantinople reports that the Yildiz Kiosk garrison at the Turkish capital mutinied yesterday when ordered to Yemen, Arabia, to crush the native revolt. The despatch added that the mutineers, reinforced by a battery of artillery, were besieged in the palace barracks by loyal troops and that a fight was expected at any time. Grave fears are felt that the mutiny will extend to the entire Turkish army.

THE MARKETS

Latest Quotations in Grain, Dairy Products, Live Stock Etc.

Liverpool and Chicago Wheat Futures Close Higher—Live Stock—Latest Quotations.

LIVERPOOL, Feb. 27.—The market was steady at opening, with prices unchanged to 1/8d lower. The weakness in America was offset by a large decrease in local stocks here and smaller Russian shipments than expected. Following the opening, the market showed a hardening tendency, with some covering of shorts and lighter offerings. The strength in Buenos Ayres at the close on Saturday and less pressure to sell Argentine steamers, with a better general demand for cargoes, and firmer Australian offers, caused the advance.

CHICAGO, Feb. 27.—Part of the responsibility for an advance in wheat to-day was blamed on the calendar. The rise followed covering by short sellers, who believe that March is an unfavorable month for them. Quite a rush of buying occurred, and the close was 3/8c to 1/2c to 5/8c higher than forty-eight hours before. Corn finished 1/8c to 1/4c down; oats off 1/8c to 1/4c to 3/8c, and provisions varying from 5c to 7 1/2c dearer to 2 1/2c decline.

Winnipeg Options.

	Close.	Open.	High.	Low.	Close.
Wheat—					
May	91 1/4	91 3/4	92	91 1/8	91 5/8
July	92 1/2	93	93 1/4	92 1/2	93
Oats—					
May	33	33	33	32 7/8	33
July	34 1/8	34 1/8	34 1/8	34	34 1/4

Toronto Grain Market.

Wheat, bushel	$0 83	to $....
Wheat, goose, bush........	0 80	....
Rye, bushel	0 66	0 68
Barley, bushel	0 69	0 70
Buckwheat, bushel	0 48	0 50
Peas, bushel	0 78	0 80
Oats, bushel	0 39	0 40

Toronto Dairy Market.

Butter, store lots........	0 17	0 19
Butter, separator, dairy, lb.	0 22	0 24
Butter, creamery, lb. rolls..	0 26	0 28
Butter, creamery, solids....	0 22	0 23
Eggs, new-laid	0 24	0 25
Eggs, cold storage	0 17	....
Cheese, lb................	0 13	0 13 1/2
Honeycombs, dozen	2 50	....
Honey, extracted, lb......	0 10	0 11

Montreal Dairy Produce.

MONTREAL, Feb. 27.—Eggs easy. Butter strong and 1/2c per lb. higher, under a good demand and the rapid decrease in stocks on spot.

Eggs—Selected, 25c to 27c; fresh, 22c; No. 1 stock, 20c; No. 2, 18c.

Cheese—Westerns, 11 3/4c to 12c; easterns, 11 1/2c to 11 3/4c.

Butter—Choicest, 26 1/4c to 26 1/2c; seconds, 23 1/2c to 24 1/2c.

CATTLE MARKETS.

Union Stock Yards.

TORONTO, Feb. 27.—Receipts of live stock at the Union Yards were 99 carloads, consisting of 1923 cattle, 249 hogs, 266 sheep and lambs, 25 calves and 55 horses.

Exporters.

Exporters were off in price from last Monday, on an average 20c per cwt., and in some instances 25c.

Butchers.

Prime picked lots sold at $5.90 to $6.10; but only six heifers, 1300 lbs. each, the best on the market, brought the latter price. Loads of good, $5.50 to $5.75, and one load, $5.87 1/2; medium cattle, $5.20 to $5.45; common, $4.90 to $5.15; cows, $3.50 to $5.25; canners, $2.50 to $3; butcher bulls, $4.50 to $5.

Milkers.

There were few milkers and springers offered, and prices were unchanged at $40 to $70 each.

Veal Calves.

A limited number of veal calves sold at $4 to $8.50 per cwt.

Sheep and Lambs.

The lamb trade was easier. Sheep, ewes, sold at $4.25 to $4.75; rams, $3.50 to $4; lambs, $6 to $6.40.

Hogs.

Selects, fed and watered, $7.05; and $6.75 to drovers for hogs, f.o.b. cars at country points.

Montreal Live Stock.

MONTREAL, Feb. 27.—At the Montreal Stock Yards west end market the receipts of live stock for the week ending Feb. 25 were 2400 cattle, 1080 sheep and lambs, 2000 hogs and 400 calves. The supply on the market amounted to 975 cattle, 125 sheep and lambs, 1300 hogs and 125 calves.

There was no important change in the condition of the market for cattle, prices being unchanged from a week ago. The attendance of buyers was fairly large, including some from Quebec; and, as they were all in want of some beef, the demand was good, and supplies of all grades were ample to fill requirements; consequently a fairly active trade was done.

Choice steers sold at 6 3/4c; good at 6 1/4c to 6 1/2c; fairly good at 5 3/4c to 6c; fair at 5 1/4c to 5 1/2c, and the lower grades at 4 1/2c to 5c per pound. A few extra choice cows brought as high as 6c, and from that down to 3 1/2c was paid for the commoner ones. Sales of extra choice bulls were made at 5 3/4c to 6c, and the lower grades at from 4c to 5 1/4c per pound.

The tone of the market for hogs was steady, and prices showed no change, as compared with those paid last Wednesday. The demand from packers was good, and supplies were ample, sales of selected lots being made at $7.50 to $7.65 per 100 lbs., weighed off cars.

Owing to the continued small receipts of sheep and lambs, a stronger feeling has developed in the market, and prices have advanced. The demand is fairly good, and sales of sheep were made at 4 1/2c to 5c, and lambs at 6 1/4c to 6 1/2c per pound. The demand for calves was good, of which the offerings were small, and prices ruled high at from $4 to $15 each, as to size and quality.

East Buffalo Cattle Market.

EAST BUFFALO, Feb. 27.—Cattle—Receipts, 3875; market slow, lower; prime steers, $6.25 to $6.50; butcher grades, $5.25 to $6.50; cows, $4 to $5.25.

Calves—Receipts, 1600; market active, 25c lower; cull to choice, $5.75 to $10.75.

Sheep and Lambs—Receipts, 19,000; market active; lambs 10c higher; sheep firm; choice lambs, $6.25 to $6.35; cull to fair, $4 to $6; yearlings, $5 to $5.50; sheep, $2.75 to $4.90.

Hogs—Receipts, 17,000; light demand, lower; yorkers, $7.30 to $7.50; stags, $5 to $5.50; pigs, $7.70; mixed, $7.10 to $7.25; heavy, $7 to $7.10; roughs, $6 to $6.25.

New York Live Stock.

NEW YORK, Feb. 27.—Beeves—Receipts, 2900; steers slow, steady; bulls and cows steady to 10c lower; steers, $6.10 to $6.50; bulls, $4 to $5.05; cows, $2.50 to $4.40.

Calves—Receipts, 2700; veals steady to 25c lower; veals, $7 to $10.75; culls, $5 to $6.50.

Sheep and Lambs—Receipts, 14,000; sheep steady; lambs steady to firm; sheep, $3.25 to $4.50; culls, $3; lambs, $5.50 to $6.60; yearlings, $5 to $5.75.

Hogs—Receipts, 10,500; market lower, at $7.35 to $7.75; pigs, $7.80 to $7.90.

Chicago Live Stock.

CHICAGO, Feb. 27.—Hogs—Receipts, 36,000; market dull; mixed and butchers, $6.80 to $7.15; good, heavy, $6.70 to $7.10; rough, heavy, $5.70 to $6.80; light, $6.90 to $7.20; pigs, $7.20 to $7.50.

Cattle—Receipts, 20,000; market steady; beeves, $5.30 to $6.90; cows and heifers, $2.65 to $5.80; stockers and feeders, $4.85 to $5.85; Texans, $4.35 to $5.70; calves, $7.50 to $9.50.

Sheep and Lambs—Receipts, 21,000; market slow; native, $6 to $6.75; western, $6.10 to $6.40; lambs, $5 to $6.10; western, $5 to $6.25.

St. John N.B. will not have an exhibition this fall.

TELEGRAPHIC BRIEFS.

Australia will bar meat trusts.

The debate on the veto bill continued in the British Commons.

Faction fighting at Washington obstructs consideration of reciprocity bill.

Patrick Barrett was caught in the machinery of a mill at Hamilton and killed.

Ten additional charges have been laid against M. T. Buchanan, ex-Warden of Oxford County.

Rev. Father McCabe of Maidstone defended Bishop Fallon from the attacks of the French-Canadian section of the Church.

Charles Dupont and Capt. Moran of Marine City plan to build a $20,000 hotel at Wallaceburg, on the site of the old Arthur House.

In the act of opening a meeting of Oddfellows, Grand Noble Hiram Bateman of 158 Sydenham street, Toronto, dropped dead last night.

The coroners jury investigating the death of Robert Townsend of Gobles, the sectionman who was killed near Eastwood on Thursday, Feb. 23, decided that blame is not attached to anyone.

The famous harem skirt has broken loose in Montreal. The Hart Manufacturing Co. yesterday morning showed a line of samples of the much-discussed garment. One skirt has been purchased by a lady already.

Alfred Wake, Winnipeg, Alfred Constable and E. T. Nevison, three of the men accused of stealing grain from the Empire elevator at Fort William, were yesterday morning sentenced to five years each at Stony Mountain.

Team to Go Early.

Ottawa, Feb. 28.—The Canadian Bisley team will arrive in England in time for the coronation. It was decided at the meeting of the D. R. A. council yesterday afternoon that arrangements would be made to give the riflemen a chance to see this great ceremony. Since this takes place on June 22, the team will sail about the 10th of that month for Montreal. The Bisley matches start early in July.

May Reduce Charge.

Brantford, Feb. 28.—Gistoni Diarado, the Italian charged with "intent to murder" in connection with the stabbing affair in which Mike Gerenci, a Hungarian, was stabbed in the abdomen, was yesterday committed for trial in Police Court. It is likely that the charge will be reduced to one of felonious wounding, in which case the prisoner will come before Judge Hardy.

Bold Bank Robbery.

Clover, Va., Feb. 28.—Five armed men rode into town before daylight yesterday, blew open the safe of the Bank of Clover and escaped with $4,000 in cash. Residents aroused by the explosion, rushed into the streets, only to be met with a fusilade of shots from the revolvers of two of the men who stood guard outside the bank. No one was wounded.

An Athenian Invitation.

Brockville, Feb. 28.—The Presbyterian congregation of Athens has extended a call to Rev. W. W. Montgomery of Sombra, in the Sarnia Presbytery. The matter will be dealt with by the Brockville Presbytery at a meeting to be held here shortly.

Cook's Cotton Root Compound.

The great Uterine Tonic, and only safe effectual Monthly Regulator on which women can depend. Sold in three degrees of strength—No. 1, $1; No. 2, 10 degrees stronger, $3; No. 3, for special cases, $5 per box. Sold by all druggists, or sent prepaid on receipt of price. Free pamphlet. Address: THE COOK MEDICINE CO., TORONTO, ONT. (formerly Windsor)

LUMBER

And builders' materials of all kinds—Shingles, Scantlings, Joist and Bill Stuff—Mouldings, Casings and Base of all kinds of finish. Boxes and Box Shooks.

ALF. McDONALD ESTATE

Point St. Charles Mills

VACUUM CARPET CLEANER CO.

We have bought the vacuum cleaners from A. B. Cunningham and The Collier Electric Co., Limited, and are prepared to book order or give prices on your spring carpet cleaning

Powerful Machines — Competent, Reliable and Painstaking Operators.

Satisfaction guaranteed. Give us a call—

THE VACUUM CARPET CLEANER CO.

395 Water St. Telephone 72.

EGGS

For Sale in Any Quantities

Cold Storage

In Full Operation

SATISFACTION GUARANTEED

W. SCOTT CO'Y

Both 'Phones 264

W. & A. KINGDON

Painters, Paper Hangers, Gilders Glass Embossers and General House and Church Decorators

All work guaranteed and executed with despatch. Our charges are moderate and we only use the best materials.

Estimates cheerfully furnished.

Address 762 Water St. Phone 1140.

Get . . . the Latest

We supply the correct things in

WEDDING INVITATIONS

MENUS

PROGRAMMES

ANNOUNCEMENTS

CALLING CARDS

And PERSONAL STATIONERY

The newest and latest types papers and extremely good work.

Review Printing Co

PETERBOROUGH

What Do You Think of This ?

How often we hear men say, "Yes, I'd insure my life if I was only sure I could keep it up. I could pay it alright as long as I had my health, but if sickness or accident laid me low I would have to give it up and lose the protection just at the time I needed it most." Now, the

Sun Life Assurance Co.

OF CANADA

issues a policy just to suit such a case. Under this policy, should the assured become totally and permanently disabled from any cause, the policy is kept in force during such disability, without any lien or charge against it. Or, in lieu of this, the Company will commence forthwith to pay to the assured, one twentieth of the policy each year for twenty years. Should the assured die before the twenty annual payments have been paid, the remaining instalments will be paid to such beneficiary as the assured may designate.

Is not this the Climax of Liberality?

The SUN LIFE lives up to its motto of "PROSPEROUS AND PROGRESSIVE."

Investigate this proposition before insuring.

W. H. HILL

159 Hunter Street Peterborough, Ont

Phone 14, Bell or Machine.

WHICHEVER STYLE of FRAME in EYEGLASSES or SPECTACLES

you may prefer, is to be found in

FOWLER'S OPTICAL PARLORS

With Nugent Drug Co., 386 George Street.

Which, together with the superior optical service we offer in diagnosing the many forms of defective sight, makes it the ideal place to visit. When in need of Glasses consult

A. A. FOWLER, Phm. B.
EYESIGHT SPECIALIST.
Ref. D.O. Toronto. Oph. D. Chicago.

AND YOU WILL RECEIVE SUPERIOR OPTICAL SERVICE.

A Gift That Only You Can Give

What would be better than a Portrait of Yourself? Th[illegible] kind we make? Come now befo[illegible] he rush and let us have the [illegible]r. We are prepared to give yo[illegible]e best your money can buy.

Louis Mendel

STUDIO — 374½ George Street, East Side
The only Studio on George St.

— For —
Afternoon Tea
Evening Parties
try
Coleman Bros.
FRY'S NUT MILK CHOCOLATE
Imported direct.
Per lb. 40c Special

We Do Not Talk Much
But Our Signs Do a Lot
We will be pleased to give quotations.
J. J. Turner & Sons

REASONS

With an experience in photography extending over 50 years.

With an equipment excelled by no studio in Canada.

With 3 expert photographers in charge, and 5 assistants.

These are a few of the reasons why we think we can please you. There are others which we would be pleased to explain in person Call or telephone appointments

THE ROY STUDIO
140½ Hunter Street.

Timber For Sale

SEALED TENDERS, endorsed "Tender for Timber," will be received by the undersigned up to **4 o'clock p.m. on March 10th, 1911, for a quantity of Timber at the Peterborough waterworks dam.** Specifications and other information may be obtained at the office of Mr. W. Henderson, Superintendent. The highest or any tender not necessarily accepted.

S. R. ARMSTRONG,
Secretary.

THEATRICAL

The Vandervilt Lady Minstrels

The Vandervilt lady minstrels drew a large audience to the Grand last night where they presented a very good minstrel show.

The acrobatic and contortionist feats of Mr. and Mrs. Vandervilt were excellent and the work of these two artists excelled anything seen here for some time.

The lady minstrels all possess clear, well-trained voices which they use to good advantage in several bright snappy choruses. Miss Dolly Vandervilt was heartily applauded in all her song numbers. The vaudeville sketch which concludes the performance, was humorous.

The minstrels are worthy of patronage and will be at the Grand to-night and to-morrow night.

WHAT'S ON TO-NIGHT

St. Andrew's congregational banquet.
Astronomical Society.
Madrigal Club rehearsal.
Vandervilt Minstrels at Grand.
Annual press game.
Legal Committee.
Fire, Water and Light Committee.

LOCAL NEWS ITEMS

In Memorian Class

Judge Huycke, will meet his "In Memoriam" class, this evening, at the Y. W. C. A.

Pianos to Rent.

Pianos and organs rented from $1.00 per month up. Six months' rent allowed in case of purchase. The J. M. Greene Music Co., Limited, Charlotte street.

Choir Was Entertained

The members of All Saints choir, were entertained at the home of Mrs. E. J. Fearce, 387 Walton Street, last evening, and the occasion was one of much enjoyment for all present.

Girls' Guild Had Outing

About twenty-five of the members and friends of All Saints' Girls' Guild drove to the home of Mrs. Arnott in North Monaghan last night and the evening was spent in a manner usual by gatherings of this kind, but with more than the average degree of pleasure.

Masonic

The Grand Z of the Grand Chapter of Royal Arch Masons of Canada, the M-Ex. Comp. Fred W. Harcourt, was appointed Comp. J. G. M. Wilson, of this city, one of the Grand Stewards of the Grand Chapter.

Poultry Association

The regular meeting of the Peterborough Poultry Association will be held in their hall, Simcoe street, on Thursday evening, at 8 o'clock. A full attendance is requested. Breeders of Rhode Island Reds, Orpingtons, Black Minorcas and White Wyandottes are requested to bring their best specimens. 2d

CHARITY BOARD IN SESSION

General Business Transacted at Regular Meeting

The Charity Board met last evening with ten members present. H. Rush the chairman presided.

Relief officer Miller reported giving wood, groceries etc., to quite a number of needy families. His reports were received and approved by the Board.

James Davis, the unfortunate arrival from England, who had his arm broken soon after his arrival here, was sent to the Protestant Home together with his wife and child. This action was approved of last night.

A number of accounts were presented, and ordered to be paid. The total amount expended by the Board in groceries, wood, tickets, sundries, etc., since the last meeting was $429. $291.2. Total amount during 1911 $619.30.

Y.M.C.A. NOTES

The Mivvies defeated the Midgets by three pins last night in the most evenly contested game of the season.

The intermediate hockey team plays the East City seven at Brock street to-night from 7 to 8 o'clock.

The Collegiate basketball team will play the senior leaders to-morrow night at 6.30 o'clock.

Negotiations are under way for a game of basketball with the Victorias of West Toronto for Good Friday.

Mr. Hodges will give a talk to business boys on "A Trip Through India," at 8 o'clock to-night.

EDISON RECITAL TO-NIGHT
Playing the new records for March in our Recital Hall. Come and bring a friend. No admission
J. M. Greene Music Co., Ltd., Charlotte St.

WHO'S COMING AND GOING

J. S. Ferguson, of Pontypool, is in the city.

Mr. Murray, of the Montreal office, is taking Mr. Fraser's place.

Miss Bessie Logan and Miss Helen Lytle are in Toronto for a fe wdays.

Miss Ethel Jayes left this afternoon for Toronto, where she will visit relatives.

Rev. Aspen Hall, of Durban, South Africa, was in the city to-day, and left on the 4.38 C.P.R.

Miss Lillian Hugill, of Norwood is the guest of Mrs. Benjamin Shortly, 5440 Aylmer Street.

Stewart Fraser, of the Bank of Toronto, leaves on the 1st of March to spend a month at his home in Lakefield, previous to accepting a position with the bank in British Columbia.

WEDDING BELLS

ALLAN—CONROY.

At St. Peter's cathedral this morning, Robert Allan, second son of John Allan, Galway, and Loretta Conroy, second daughter of Patrick Conroy, Norwood road, were united in the holy bonds of matrimony by Rev. Father McColl.

Mr. and Mrs. Allan left on the 11.28 C.P.R. train on their wedding trip.

ASTRONOMICAL STUDY TO-NIGHT

The public is invited to the regular meeting of the local centre of the Royal Astronomical Society of Canada, which will be held in the chemical laboratory of the Collegiate Institute this evening.

Rev. Dr. Marsh will give a lecture on Saturn.

LETTERS TO THE EDITOR

The Review does not hold itself responsible for opinions expressed by its correspondents

THE BOARDS MEETING.

To the Editor of the Review.

Sir,—The small attendance at the Board of Trade meeting last night was chiefly because the members were afraid that Mr. Dumble would try and bully the meeting and talk it to death. He did the same thing at a little meeting the night before and though snubbed at the polls a few years back he keeps on "presenting" his views or whatever you call them, to a tired audience.

Yours, etc.,
DISGUSTED.

St. John's Notes

Rev. F. J. Sawers, M.A., of Lakefield, will give the address at St. John's church to-morrow night, the occasion being the first Wednesday night meeting in connection with the Lenten services.

276th Bargain Annex Event Wednesday, March 1st, 1911

Bargain Annex
Registered.

Usual Spring Annex Sale of

Dress Ginghams and Chambrays at 10½c
Worth 15c and 12½c

20 pieces of our choicest selection of this season's new fancy checked and plaid Dress Ginghams and plain colored Chambrays. Ginghams in color combinations of blue and tan, blue and white, black and white, and plain mauve, pink and pale blue Chambrays; the best 12½c and 15c line shown for the coming season. Buy early in the Annex Wednesdsy—it's a great chance at, per yard........ 10½c
(See window)

BED SPREAD LEADER 89c
— Extra large Honeycomb Bed Spreads, white, in splendid patterns, hemmed ends, actual size 70x81 inches, and worth easily $1.25. In the Annex Wednesday, at each........ 89c
(See window)

40 INCH FACTORY COTTON 11½c
Regular 15c value, full 40 inches wide; a cotton made of good round thread, smooth even weave and finish, cut in 5, 10, 15 and 20-yard lengths only, and one length only to a customer, which means a limit of only 20 yards. On sale sharp at 8.15 Wednesday morning in the Annex, at per yard........ 11½c

FIRST ANNEX SALE OF PATENT FOLDING CURTAIN STRETCHERS THIS YEAR 98c SET
30 crates just passed through the customs; our special patent Duplex Folding American Curtain Stretchers—the stretcher so popular last year. Ask our salespeople to explain how this stretcher folds up neatly into one 6 ft. piece, also how to adjust it for any size curtain, no matter how small or how large it is. This stretcher has all the latest improvements and we sell hundreds every year. Worth easily $1.50. In Annex Wednesday at 98c

BLOUSE SALE AT TWO O'CLOCK SET OF SAMPLES 39c EACH
The last of our present lot of Blouse samples will go on sale Wednesday at two o'clock sharp—(not before.) About 6 dozen in all, including washable Muslins, Prints and Percales, all odd and being samples are more or less soiled; a good ronge of sizes in light and dark colors, and would sell in the regular way at 75c to $1. A big blouse snap for quick clearance sharp at two o'clock Wednesday, at each 39c

NEW SPRING LACES, (Wide), FIVE CFNTS PER YARD
Worth From 10c per Yard up to 18c per Yard for only 5c
For the Wash Dress, for the Wash Suit and for your spring and summer lingerie these laces and insertions are right in line—Valenciennes, Torchons and Fillette Laces up to 5 inches wide, and worth from 10c to 18c yard. In the Annex Wednesday and a big leader at only, per yard........ 5c
(See Window)

SEE TO-MORROW'S AD.
The last of the Mark Down Sale—Home Furnishings.

DEPARTMENT STORES
Cressman's
385 387 389 George Street

MARK DOWN SALE ENDS
this weeek. See tomorrow's advertisement.

WILL CONDUCT THE MISSION AT ST. CYPRIANG

Rev. Canon Davidson to Take Responsible Duties in General Parochial Mission at Toronto

Rev. Canon Davidson left for Toronto this afternoon to take part in the General Parochial Mission, which will be held from March 1 to 12. Over thirty churches are co-operating in this large work and missionaries have been drawn from England, United States and from different parts of Canada, including well-known ladies of the church.

Rev. Dr. Symonds, late of St. Luke's church, of this city, will conduct the misssion at St. James' cathedral; Rev. Mr. Davidson has been invited to take the responsible duty at St. Cyprians, which is located in the north-west part of the city on Bathurst street. It has a large congregation composed chiefly of mechanics, the rector being Rev. C. A. Seager. Most extensive preparations have been made in the parishes during the last three months for the mission. The following is Rev. Mr. Davidson's letter to the members of St. Cyprian's:

It is to be my privilege and responsibility to conduct in St. Cyprian's a Parochial Mission in connection with the Toronto General Mission, from March 1st to 12th.

From the peculiar circumstances of my call, I cannot but be convinced that I am Divinely sent to do God's gracious work in your midst. With confidence, then, I propose to do my part, and ask you to begin now to do yours.

Thus offering our united efforts to God, His blessing will certainly decend to the quickening of our spiritual lives and to our refreshing and up-building.

As to some of the means:—Pray with compelling earnestness and constancy, both individually and together. Look forward and upward, and expect great things without asking just how this will come to pass. Put away absolutely all thoughts of criticism and prejudice, and that stiffness which too often marks members of the church. I hold myself free to adopt unusual means for the accomplishment of this unusual work, and I depend upon you to carry into prompt action all directions and suggestions.

Do not, however, expect excitement, or even spiritual entertainment, though the great business before us is bound to be interesting.

I ask everyone who can do so to attend the preparatory meetings, which are now being held each Sunday after the evening services. These are most important as helping people to get into the spirit of the mission.

In the atmosphere of prevailing prayer, and with the spiritual forces to be exerted, great things are bound to come to pass, and your own life may be changed for ever as "Jesus of Nazareth passes by."

The mission is a definitely personal thing, and I want you to give me the opportunity of coming into individual contact with you, for which purpose I shall be, between services, in the vestry or at the rectory. I cannot come to you and so the only way is for you to come to me, in the interests of our common work.

Looking forward to our partnership in all this,

Faithfully yours,
JOHN CHEYNE DAVIDSON.

Quebec hears that the G. T. P. will secure the present postoffice site for head offices.

Real Estate

City and Farm Property for sale or to ren
MONEY TO LOAN.
C. BLEWETT, 332 George-st., Peterboro. Office Phone 1221. House Phone 56

Tuesday and Wednesday Only at Routley's

In order that Tuesday and Wednesday may be the best days in February and March months, we have made this offer to our citizens.

Come expecting the best bargains of the months in Wall Papers; more than a dozen good designs of papers in light and dark colorings and morie traced with gold, suitable for any room or hall

1st OFFER—We will furnish enough Wall Paper to cover any room up to 10x14x9, 443 square feet with wall, ceiling and 9 or 18 inch border for........ 99c

2nd OFFER—We will give you a full grounded Wall Paper, enough to cover any wainscoted kitchen or a bedroom without border for........ 25c

3rd OFFER—We will furnish enough English Silk Wall Paper, cream or pink, some have borders, to cover up any parlor walls up to 500 square feet or 14 rolls for........ $2.15

The Royal Bayreuth China will take Last Week's Prices until All Cleared Out

TORONTO 262 Queen W. | Routley's | PETERBORO 379 George-st.

ADAMS' STORE FOR WOMEN
339 George Street 466 Telephone

NEW SPRING BLOUSES
ALL THIS WEEK
At SPECIAL PRICES

We are now showing for your inspection many beautiful styles in Muslin Blouses for spring 1911, fresh from the hands of skilled operators; made of the finest materials, with three-quarter or long sleeves, well tailored and nicely trimmed with lace and embroidery trimmings. Specially priced all this week at **$1.50, $1.75, $2.00, $2.50, $3.00 and $3.50.**

IF YOU WOULD HAVE A DAINTY MUSLIN BLOUSE FOR LITTLE MONEY COME TO ADAMS'.

THE NEW AVIATION CAP

Adams' store is the first in the city to show the new Aviation Cap for ladies' and children. See the splendid range of these popular caps.

Harry Adams

A 10 Day Sale that Will Be the Source of Wonderful Savings

BEGINS TO-MORROW

THE OPENING OF THE SPRING COMPARISON IN WOMEN'S GARMENTS

The New Spring Suits Have Arrived

Dozens of styles in new spring Suits have arrived in models to suit any figure from the slender school girl to the great grandmother. The materials are serges, tweeds, Panamas and Venetians. Prices range—**9.95, 12.75, 15.00, 17.95, 18.50, 19.90, 22.00 and 25.00.**

See the Turnbull Special Suit at $12.75

A smart snappy Suit for young women, made of fine all-wool French Venetian, in navy, brown or green. Coat has semi-fitted back and notch collar. Skirt in new pleated effect. All sizes, only **$12.75**

A Smart Collection of Net, Mull and Silk Frocks—$4.98 to $22.00

Dainty charming Dresses made of silk finished washable Mull, white or ecru net or taffeta or messaline silks in sky, pink, mauve, champagne, black or white. All have the new kimona sleeve. Some in new overskirt effects, all artistically trimmed with soft laces and insertions. Styles suitable for street or evening wear. Prices run **$4.98 to $22.00**

$1.25 and $1.50 Underskirts 98c

Women's Petticoats made of good quality sateen or moreen, some have 12 inch pleated flounce with 5 inch knife pleating around bottom; others have 12 inch flounce with 4 knife pleated frills, sizes 38 to 42. Worth up to $1.50. Ten Days, each **98c**

$1.50 to $2.29 Wrappers and Kimonas 98c

A clean-up of odd lines in Print and Cashmerette Wrappers and Kimonas, the balance of last season's in the lot. Were up to $2 29, while they last each **98c**

$4.00 Silk Lined Net Blouses $2.98

Women's Blouses made of fine net, lined with washable silk. New sleeve and collar in ecru, white or black. Sizes 32 to 44. Usual $4.00. Ten Days **$2.98**

A CLEAN-UP IN FABRIC GLOVES

We are clearing out the balance of the winter stock of women's knitted and cashmere gloves and while they last you may buy 25c and 35c qualities for **19c**, and 50c qualities for **37c**.

$5.00 Knitted Coats $2.98

Women's Knitted Coats in white and greys. This is a 42-inch coat knitted in a neat stripe design with a plain band around neck and down front, large pearl buttons; regular $5.00; each **$2.98**

Guaranteed Gloves 98c

Women's Kid Gloves in tans, greys, black and white, made from fine good wearing skins, guaranteed against flaws. All sizes a pair **98c**

$1.00 Night Dresses 79c

Night Dresses of fine English cotton. One is a slipover style, the neck being finished with fine embroidery edging as are also the half sleeves. Another style has button front with yoke of cluster tucks and embroidery insertion. Three-quarter sleeve finished wit lawn frills. Regular $1.00. Choice **79c**

75c Corset Covers 59c

Corset Covers of a fine soft finished nainsook. Button front style with yoke of embroidery beading and val insertion. Neck finished with val edging and beading and shoulders with val edging Sizes 34 to 40. Regular 75c. Ten Days **59c**

$1.00 Corsets 67c

Women's Corsets, white only, in fine coutil, in new long model with four hose supporters. Sizes 18 to 30. Regular $1.00 values. Ten Days, a pair **67c**

15c Dress Muslins 9½c

Prepare your spring sewing now when you can buy a muslin dress at nearly half. Stripe, floral and Persian effects in blue, pink, green grey and tan shadings on white ground. Regular 15c Ten Days, a yard **9½c**

25c Mulls 16 1-2c

Fine silk finished washable Mulls, 46 inches wide, in sky, rose, champagne, cream and green. This will give you a chance to buy two summer dresses for a little more than the price of one. Regular 25c qualities. Ten Days, a yard **16½c**

$1.50 Flannelette Blankets $1.19

Extra heavy Flannelette Blankets in large double bed size. These come in a new design and coloring; the ground is grey with clusters of black and white stripes running across. Regular $1.50 value, a pair **$1.19**

Table Napkins at 9c

Linen Table Napkins in large size and good quality, hemmed ready for use, odd designs, there not being a dozen of any one pattern. Reg. $2.00 dozen. Ten Days, each **9c**

12½c Kitchen Towelling 9½c

Heavy pure Linen Towellings in bleached wash crashes, grey and white stripes and unbleached Russian crashes, 18 inches wide. These are regular 12½c qualities and the below price is possible only because of an enormous quantity being bought at a big discount from a wholesaler who was overloaded. 10 Days, yd. **9½c**

TURNBULL'S
THE HOUSE THAT VALUE BUILT

SOME OF THE SAVINGS TO BEHOLD IN HOME FURNISHINGS

3 Yard Lace Curtains 47½c

Medium width Nottingham Lace Curtains, 3 yards long, neat conventional borders with worked centres and well finished edges. Ten Days, a pair **47½c**

25c White Curtain Muslins 15c

Fine quality white imported Curtain Muslins in effective new designs in stripes and cathedral glass effects. Edges finished with neat lace trimmings. 30 inches wide. Usual 25c. Ten Days **15c**

25c and 35c French Cretonnes 19c

New French Cretonnes in this spring's newest and most artistic designs, showing a new range of Dresden patterns on white and cream grounds, in rose, blue, gold and green combinations; 30x32 inches wide. Colors guaranteed washable. Usual 25c to 35c. Ten Days **19c**

36 Inch Union Carpet 25c

Six new patterns in medium Union Carpet 36 inches wide, in a good range of color combinations of dark red, browns, and greens; all reversible. Ten Days, per yard **25c**

Japanese Matting Only 9½c

Yard wide Japanese Matting in fancy check patterns in colors of red and green, woven of heavy bamboo grass and with strong selvedge edges. Ten Days, a yard **9½c**

Union Squares 3½x4 Yards $5.95

A special offering of new spring Union Room Squares, sizes 3½x4 yards, in floral or scroll designs, finished with neat borders, all reversible patterns in tan, green and crimson in good wearing quality, usual $10.00, Ten Days, each **$5.59**

White Enamel Iron Bed $1.98

White Enamel Bed of strong construction. posts 1 1/16 inches, finished with neat brass knobs. Sizes 3 ft. 6 in., 4 ft. and 4 ft. 6 in. Not more than two to one customer. Ten Days only **$1.98**

10c PRINTS 6 3-4c

Heavy quality Prints in light or dark grounds, with stripe, dot or floral designs Fast colors. This cloth is worth 9c a yard wholesale today, and has never been retailed lessthan 10c. While they last a yard **6 3-4c.**

Reduced Prices
—of—
Choice Beef
—at—
Porter's Meat Market

410 George-st. Telehones 333

Sirloin and Porterhouse Steak per pound........ **17c**
or 3 lbs. for........ **50c**
Round Steak........ **15c**
or 3½ lbs. for........ **50c**
Shoulder Steak, 2 lbs, for...... **25c**
Ribs of beef........ **13c**
Shoulder Roasts........ **12c**
Chuck Roasts........ **10c**
Hind Quarter of Beef........ **10c**
Front Quarter of Beef........ **9c**
Lamb Roasts at........ **12½c** to **15c**
Pork Roasts at........ **12½** to **15c**
Pork Chops off loin........ **15c**
Suet for dripping... **7c, 3 lb. 20c**
2 lb. good Lard........ **35c**

Goods Delivered Promptly.

NOTICE

This is the time to look over your spring wardrobe Bring them to us and you will be surprised the improvement we can make in them. We clean, press and repair all outer garments worn by lady or gent.

—TWO STORES—

Geo. R. Record

73 Simcoe-st. - - - - - Phone 669
204 Charlotte-st. - - - - Phone 575
Machine 357.

Change in Business

I have bought the Blacksmithing Business of Mr. W. E. McCall, on Water and will carry it on in best manner.

Horse Shoein and Repairs of all kinds promptly executed. Prices moderate.

W G. ROLAND

PHOTOS! PHOTOS!

We produce the latest and best styles in photographic portraiture for presents. A trial will convince you of the quality of our work. All sittings finished for delivery within the shortest possible time.

W. G. LENDRUM

Phone 626 170 Charlotte Stree

BARGAINS in ORANGES

Reg. 20c and 25c lines ..**15c**
Reg. 30c lines **20c**
Reg. 40 and 50c lines ..**30c**

OYSTERS GRAPE FRUIT
BANANAS LETTUCE ONIONS
and CANNED GOODS OF THE BEST QUALITY

MINICOLA BROS.
WHOLESALE AND RETAIL
Hunter Street - Both Phones 337

PROGRAM FOR S.S. CONVENTION

To be Held Thursday and Friday of This Week

The following is the program for the Sunday School Convention to be held in the city on Thursday and Friday of this week—

THURSDAY EVENING.

7.45—Devotional Exercises.

8.00—Conferences. (a) Elementary Grades—Rev. R. J. M. Glassford. (b) Adult Bible Class. 1. How to Maintain the Interest in a Bible Class—Mr. F. E. Kerr. 2. The Bible as our Textbook—Mr. E. Elcome.

8.45—Business—(a) Reading minutes of last meeting. (b) Treasurer's report. (c) Appointment of a Nominating Committee. Address—Judge E. C. S. Huycke.

9.30—Offering. Address—Rev. R. J. M. Glassford.

FRIDAY.

3.30—Annual meeting of the Council of the County Association.

6.00—Superintendents' conference, addressed by Rev. R. J. M. Glassford, at Coleman's restaurant.

7.45—Devotional Exercises.

8.00—Conferences. (a) Teacher Training. The Training of the Teacher—Rev. R. A. Hiltz. (b) Home Department. 1. Report on Home Department Methods—Miss Langford and Mr. T. W. Robinson. 2. Address—Rev. R. J. M. Glassford.

8.45—Business—Report of the Nominating Committee. Address—The Sunday School; Its Purpose and Place—Rev. R. A. Hiltz. Offering. Address—Rev. R. J. M. Glassford.

The sessions will be held in the Charlotte Street Methodist Sunday School room except on Friday evening, when it will be held in the the church.

The superintendents will find the special informal conference on Friday evening at 6 o'clock, at Coleman's restaurant of great advantage.

TO TAKE UP WORK OF Y.M.C.A.

Sanford Hall Leaving Bank of Toronto

The many friends of Mr. Sanford Hall will no doubt be greatly surprised to learn that he is leaving the employ of the Bank of Toronto, on the 1st of March, to take up Y.M.C.A. work.

Mr. Hall has always been actively identified with the work of the Y.M.C.A. and particularly with the gymnastic department. For a while he will assist the business end of the local association, where his help will be of material benefit.

Mr. Hall's place at the bank will be filled by F. Doyle, of the head office of the bank at Toronto.

CHIMES

St. John's Sunday school has now contributed $12 towards the Chimes Fund. The scholars are taking an enthusiastic interest in the matter.

Golden Link Lodge, No. 81, Daughters of Rebekah, I.O.O.F., at its last meeting unanimously voted $35 to the fund, which is receiving favorable consideration from several other lodges. It is probable that all the fraternal societies of the city will have a part in the project. A complete list of the contributing societies will shortly be published.

An additional out-of-town subscription has been received from Mrs. C. A. Gossage, of Gravenhurst.

WAS REMANDED TILL THURSDAY

Further Information Wanted About James Doald—A Vicious Dog

James Doald, who was remanded by Magistrate Dumble last week, when he appeared to answer a charge of indecent exposure, came up to-day.

The case was again enlarged until Thursday to allow further information to be secured about him. He said that he worked in the C.G.E. as a machinist, and inquiry will be made there as to his character.

VICIOUS DOG.

Arthur Head was charged with harboring a dog dangerous to the community. A man named Hudgins showed in police court marks on his arm where the dog had bitten him. The owner has had the dog sent out of the city, and the Magistrate ordered it to be shot should it appear inside the city limits again.

PHILOMATHEAN SOCIETY MET

Regular Meetinu With a Speech on History of Peterboro

The regular meeting of the Philomathean Society of the Collegiate Institute was held in the assembly hall last evening. The program which was of a very pleasing nature was given by the four fisrt forms pupils, as follows—

1. Foresters Sound the Cheerful Horn, Glee Club.
2. Violin Solo—Mr. W. Wilson.
3. Recitation—Miss Gladys Fife.
4. Vocal Solo—Miss Bernice Billington.
5. Instrumental—Misses Leahy and Delaire.
6. Speech—"History of Peterboro" Mr. Derry.
7. Vocal Duet in Chinese—Misses Smith.
8. Piano Solo—Miss Marion Pinchin
9. Reading—Miss Cottingham.

Mr. Serigley acted as critic.

The meeting was brought to a close by the singing of "The National Anthem."

LEAGUE HEARD TALK ON FISH

Enjoyable Evening For Young People of Charlotte Street

An instructive talk on "Fish" was delivered at the regular meeting of Charlotte street church Epworth League last night by Mr. Elcome. There was a very fair attendance and R. F. Downey occupied the chair.

Mr. Elcome spoke of the principal varieties of fish which are to be found in Ontario, referring more especially to the bass, the sunfish and the maskinonge. He had specimens with him to illustrate his talk.

He also told of some of the best means to catch fish and the right kind of bait to use, afterwards applying his words spiritually.

He urged those present to be fishers of men, and to use the best bait possible, namely the religion of Christ.

A vocal duet by the two talented children of Dr. Smith, the missionary in India, was well given.

Miss Sophie Elliott also gave a piano instrumental.

A vote of thanks was moved and seconded by Rev. G. W. Henderson and J. McBain to Mr. Elcome for his excellent address.

LECTURE TO YOUNG PEOPLE

Nowfoundland Dealt With by Rev. Mr. Carpenter

A most interesting and onstructive lecture on Newfoundland was given at the fortnightly meeting of St. John's A. Y. P. A., by the Rev. Chas. Carpenter. The lecture was well patronized about 150 people being present. Rev. Mr. Carpenter proved by the views shown that Newfoundland was a wealthy country in its mining and fishing operations. During the lecture, he told some amusing stories, and the singing of the National Anthem brought a pleasant evening to a close.

The magnificent lantern lent by Mr. Fiske has a most powerful lens which showed off the slides to great advantage.

St. John's Church

To-morow being Ash Wednesday the services in St. John's church will be at 11 a.m. and 8 p.m.

The choristers are asked to be present at the latter service and practice immediately afterwards. The next weeks' practice will be on Thursday as usual, but up to Easter from now on will be held in the church.

Why It Pays to Buy

INVICTUS SHOES

It may cost you a little more to get really good shoes—Invictus Shoes—but it will pay you in the end.

Because you'll get a better fit, newer styles and very much better and longer wear.

In Invictus Shoes you'll get genuine oak tanned sole leather—a leather that is used only in high grade shoes.

The vamps and tops of these shoes are made of the finest selected leather money and experience can procure.

Every hide that goes into the Invictus Shoe Factory has to pass the inspection of an expert judge of leather.

No trouble or expense is spared to make Invictus Shoes the best it's possible to produce.

J. T. Stenson, Sons
364 GEORGE STREET

HOUSE MOVING, ETC.

Mr. Allan McCarthy

Wishes to announce that any orders for moving or raising buildings left next door to 612 Concession St., Peterboro', will be promptly attended to.

GRAND OPERA HOUSE **To-Night**

Vandervilt Lady Minstrels

An up-to-the-minute performance.

POPULAR PRICES—**10c, 20c, and 30c.**

SEATS NOW ON SALE.

GRAND OPERA HOUSE, Friday, March 3

Chas. A. Goettler presents the Musical Comedy Sensation of Recent Years, Hough, Adams & Howard's Masterpiece, a Play of Quality and Merit

A Stubborn Cinderella

With an Exceptional Large Cast, Unexcelled Youthful and Sprightly Chorus, Magnificent New Production, Gorgeous Costumes. **1000 Laughs. 30 Girls.** 20 Whistly Song Hits. Now in Second Season of a Triumphal Road Tour. Record of Long Runs Chicago, New York, Boston.

Prices 25c to $1.50. — — — — — **Seat Sale Wednesday**

THE DENNISTOUN PROPERTY

We have received exclusive sale of the R. M. Dennistoun Property, with frontage on George and Water streets. This is an opportunity for intending builders to secure good lots in fine locations at very moderate prices.

Also double house on Aylmer street, bringing in a rental of about $40.00 per month. This will go cheap.

FOUR LOTS on the west side of the city, at quick sale prices.

As Mr. Dennistoun is now permanently located in Winnipeg, all the above property will be sold at prices that should ensure quick sale.

Call at Our Office

We will be glad to give all information regarding the above property, Very easy terms can be arranged on on above properties.

A. BROWN & Co.

Phone 126. 406 George-st.

THE ONTARIO CONSOLIDATED MINES, Limited.

AUTHORIZED CAPITAL $850,000.00 PAR VALUE OF SHARES 25c EACH

10 acres in the richest part of Cobalt, the world's most famous Silver Field. 4 acres prospected, showing 6 well defined calcite veins. Shaft 60 feet deep and all necessary buildings on property.

Write for prospectus, maps and specia letter.

APPLICATIONS FOR STOCK FILLED IN ORDER OF RECEIPT.

For Further Particulars Apply

MERSON & CO.

Members Standard Stock and Mining Exchange

16 KING ST. WEST, TORONTO, CANADA.

NEWS AND VIEWS OF SPORT

NO FIGHT AT HAMILTON

Lang and Wildfong Not Permitted to go Ten Round Bout

Hamilton, Feb. 27—The police refused to allow the bout scheduled for to night between Hilliard Lang of Toronto, and Clayton Wildfong of Berlin. Both principals were placed under arrest, but bail had been arranged for in the afternoon, and they were immediately released on $200 bail each.

Three preliminaries were not interrupted and Lang and Wildfong entered the ring and donned the gloves. Eddie McBride of Buffalo, the referee, made the announcement that only members of the club had been admitted and that the men were simply engaged to give an exhibition of ten rounds, they were not fighting for a purse, he said, and would merely give an exhibition. The gloves were six ounces, as provided by law. Deputy Whatley, who was supported by Chief Smith and about thirty policemen, refused to allow the men to fight. The club claimed to be within its rights, and will make a test case.

Spectators will be allowed to exchange their tickets for the next exhibition.

The preliminaries provided good sport, with no decisions. One was scheduled for four rounds, but the Deputy Chief instructed the referee not to allow it to go more than three.

PUCKLAND

Pillpounders and the C.G.E. office team battled to a 2—2 tie in a Mercantile League games at the rink last night.

WARNING—KEEP AWAY.

Visitors to the Brock street rink are requested to seek entertainment elswhere this evening between eight and nine o'clock, as some of the Examiner employees and the Review hockey team meet in the annual press game.

Ottawa Free Press—Ross and Oatman had been showing a good deal of over zealous attention to each other during the whole game. Once, in the second period, Oatman went down and out with a crack over the back of the head from the Wanderer man's stick. The blow might have been accidental and again it mightn't, but things reached a climax between the pair when in checking Ross, Oatman appeared to swing his stick at the Wanderer point. Ross hit back and both rushed into a clinch from which they were separated and both sent off.

At the penalty box hostilities were renewed and it took the combined efforts of officials and players to pry the pair apart. Spectators leaped the fence and out on the ice and there looked to be a fair chance of a repetition of a free-for-all that occured earlier in the week at an intermediate game. Westmount's stalwart bluecoats, however, made their appearance on the ice from all parts of the rink and arrests were freely threatened. Peace was eventually restored however. Ross and Oatman retired to their respective dressing rooms and the balance of the game was completed without further disorder. Wanderers having four men on the ice to Quebec's six.

CURLING

Five rinks went to Toronto to-day to play the return friendly game with the Victoria Club. Messrs. Neill, Matthews, Giroux, Foote and Mellroy will skip their rinks in the game this afternoon and to-night, the vice skips will have charge.

THE RING

When would Sam Langford be without a manager? He would be either a porter in a hotel or scrapping at some of the all night resorts for $2 an evening. The clever black can neither read nor write, and when Joe Woodman arranges a match for him Sam has to make his cross on documents. In Woodman, however, he has about the best manager in the business. Joe has made one fortune for himself and another for Langford. He knows that a match well made is half won, and so Sam has only to half win his match, Joe having attended to the other half when articles were signed. He will not hesitate to prevent Sam from entering the ring at the last moment, should the promoters or the other party to the contest fail ever so slightly to carry out the agreement, although Langford is the sort of boxer who would go on and fight for the fun of the thing any time, and place. Woodman's insistence on what he believes to be his rights, has made him the most unpopular man in the game with promoters, and not long ago led to the boxing clubs of Philadelphia determining that never should any man he manages be permitted to make a match in the Quaker City.

THREE TEAM TIE IN BANK LEAGUE

Montreals Won From Ottawa-Dominion With 3-2 Score

Montreals won a hard Bank-League game from Ottawa-Dom. yesterday afternoon, by 3 2 and a three cornered tie, now exists. Ottawa-Dom. and Royal Commerce play Thursday and the winner meets Montreal, Saturday, the latter team having drawn the bye.

The score at half-time yesterday was 2-2 and the contest was replete with the usual incidents of which this league is the originator and sole handing out agency.

Fred. Kelly made a satisfactory referee. The teams were:—

Montreals—Goal, Sawers; point, Radcliffe, cover, Perks, centre, Elliott wings, Fitzgerald and Wilson.

Ottawa-Dom.— Goal, Sheffield; point, Quinlan, cover, Ross; centre, Thompson; wings, Corkery and Cork.

BASEBALL

Another famous baseball star has gone into the discard. He is Lou Criger, the veteran catcher, who will be a free agent on March 1 by reason of no contract having been offered him by the New York Highlanders. Manager Chase will take "Duke" Farrell south to coach the pitchers, Heretofore, one of Criger's chief duties.

FRITZ MOHL WAS EASY FOR GOTCH

Yankee Rogers Lasted 16 min. 28 Secs.—Greek Was a Sticker

New York, Feb. 27—Frank Gotch, the world's champion heavyweight wrestler undertook to throw three men, allowing them twenty minutes each, at the Harlem Casino to night. He threw the first two, but struck a Tartar in the third.

With a crotch hold and a half Nelson he downed Fritz Mohl, a Swiss, in 7 minutes 46 secs. With a half Nelson and toe hold he put Yankee Rogers of Buffalo on the mat in 16 minutes 28 seconds. The third man was William Demetral, the Greek. Gotch worked hard, but the Greek was both strong and agile, and the twenty minutes passed without his being thrown. During their struggles the Greek rolled out of the ring, but was not injured. Zbyszko, the Pole, and two backers, announced from the ring an offer of $20,000 for a match with Gotch, with an additional $5,000 for expenses. The crowd listened attentively, but Gotch made no reply.

THE TURF

The Canadian Sportsman's summary of results of this winter's ice races in eastern Canada, shows the trotting mare Emily Morris at the head of the list of money winners. She won four races, and was once second, earning $1,6.5. Margot Leonard, five wins and one second, won $960; Ned Wilkes, $510, and Prince Greenlander $450. Furioso leads the pacers, winning $1,017 in four firsts and two seconds. Ritchie won five races and $912. Other side-wheelers that won $500 and over were: Joe Ewing, $735; Lou Jean, $730; Hal B. Jun., $630; Jennie Hal, $550; Jennie W. and Earl, $500 each. These results cover the meetings at Toronto, Port Perry, Lindsay, Peterboro, Belleville, Ottawa and Montreal.

The man who knows good beer always insists on the Famous National Drink—

"Salvador" BEER

the favorite drink of European monarchs for centuries.

"Salvador" teases the palate, aids digestion, tones up the system and is a nutritious food as well as drink. "Salvador" is the perfect beer for family use. Brewed, properly aged in wood and bottled by

REINHARDTS' OF TORONTO

2624

Local Agent—ALEX. ELLIOTT, Peterborough. Telephone 719.

YOUNG LADIES PLAYED HOCKEY

Local Team Won at Lakefield by 6-1 Score

That the young ladies are worthy exponents of the hockey game, was evidenced at Lakefield last evening, when seven of this city's fairest daughters won in an exhibition with the young ladies of Lakefield.

The score at half time was 2—0 for the visiting players, and at full time 6—1, Miss Mann "slamming the rubber" in the opposing nets for the first two counters of the contest. The goals in the second half were scored by Miss Brown, Miss O. Cavanagh 2, and Miss R. Cavanagh for Peterborough, and Miss Simpson for Lakefield. For the winners, Miss Brown, at rover, was probably the best. Miss Graham played a splendid game between the nets. Miss Simpson was the best for Lakefield.

After the game the victorious hockeyists and their friends were entertained and the trip was a thoroughly enjoyable one for all.

The teams were—

Lakefield.		Peterborough.
	—Goal—	
Miss Matheson		Miss N. Graham
	—Point—	
Miss Graham		Miss Mann
	—Cover—	
Miss Webster		Miss Reid
	—Rover—	
Miss Spence		Miss Brown
	—Centre—	
Miss Davis		Miss O. Cavanagh
	—Right—	
Miss Simpson		Miss R. Cavanagh
	—Left—	
Miss McGee		Miss Sanderson

RUNNING

Buffalo, February 27.—That George V. Bonhag, the Irish-American cyclone, of New York city, is still "Bonhag the Invincible," was proven beyond a doubt here Saturday night in the 74th Armories, when he made Jack Tait and Arnold Knox, the Toronto cracks, look as if they had anchors overboard in the one-and-a-half-mile handicap. Bonhag ambled in new world's record time. He did 6.47 2-5, beating the former record made by Tait in Madison Square Garden last March by 4 and 2-5 seconds, and comes within one second of the world's outdoor record, made by Tommy Conneff, the famous New York runner, over sixteen years ago.

REFORMATION OF SENATE

Continued from page 1.

parties who seek to take action under the Combines Investigation Act. Much of the information was hard to get at. He had received word that the first order for an inquiry under the Combines' Act had been granted by Justice Cannon at Quebec for the investigation of the United Shoe Machine Co., an off-shoot of the American company of the same name. The enquiry would be proceeded with at once.

Citizens Are Happy.

Kingston, Feb. 28.—Pumping shore water was discontinued last night, repairs having been made to the valve in the intake pipe, the city getting good water again. The citizens are happy, as they do not take to boiled water.

John Hessier, aged 30, a bottler in the Walkerville brewery, was burned over the head by boiling pitch and may die.

NEW CHINESE LAUNDRY

J. S. WING

236 CHARLOTTE ST.

First-class Laundry. Parcels called for and delivered. Please give me a call. Try our work

WE GUARANTEE SATISFACTION

THE INDIAN MOTHER.

Agnes Deans Cameron Writes on Women of the West.

Guiltless of Kindergarten, Mothers' Meetings, or Women's Clubs, with no household column in the daily press, or "Votes for Women" in the market-place, without having heard a single sermon on the "duty of the homemaker," the Indian woman of the Canadian West and North is a faithful wife and ideal mother. Her children are taught to reverence and respect their parents, to be kindly to one another, to earn their own living by the work of their hands. They worship a Great Spirit, and look forward to a future state, sharing the belief with the rest of us that "there the good shall be happy."

In the adjustment of white burdens to red backs, the respective duties of man and wife are clearly defined, to the woman falling the heavy end of the burden. A man claims his wife when he can prove himself a mighty hunter, with skill of gun and trap sufficient to provide food for two. This is his part of the bargain, and he resolutely does no more. When he has succeeded in bringing down a bear, a moose, or a caribou, indicating the scene of the kill with broken twigs or a blazed tree, the man grandly walks back to camp empty handed. Burdened as she may be by two or three children clinging to her skirt, as well as by the papoose upon her back, it is the duty of the woman to set out from camp, find the spoil and drag the quarry back to the tepee. Arrived at camp, it is she who skins the animals and dresses the flesh for food. Hers, too, is the task to scrape the skin, cure it, tan it, and work it up into garments for her household.

Solomon's eulogy of Mrs. Owl-plucked-out-his-eye or Mrs. Red-sky-of-the-morning, adjusted to the latitude of 70 degrees North would read, "She seeketh fish and the flesh of the moose and worketh diligently with her hands; she riseth also while it is yet night and scrapeth the skins for garments."

In the building of empire on this frontier, the woman, red or white, plays her part. During the course of a six weeks' journey up the Peace River in an open boat two years ago, one evening at dusk we put into the bank where the Little Red River makes into the Peace, and there in the silent wilderness, 500 miles north of the railroad discovered the home of Tom Kerr, of the Hudson Bay Co., his Scottish wife, and their four bairns. The picture stumbled upon was a little bit of empire in the making.

Tom had been off all day cutting meadow-grass, and was now wending his way home with a load of it in a little cart drawn by a wall-eyed mare. At her side frisked a foal, and two stag-hounds ran back and forward between the master and his shack. The children bounded out to greet their father. "Oh, daddy, daddy, the red coo broke awa' from the byre and is far awa' on the ither side of the burn!" Around us were cows, chickens, trustworthy old nags, porridge for breakfast, and we heard "the tongue that Shakespeare spake," rendered in an accent born far ayont the Tweed.

Across the mouth of the Little Red River Tom Kerr has a fishing-seine. The net yielded seven fish that night, and they were of five different species—trout, ling, sucker, jackfish, and something else that Tom calls a "Maria." For 365 days every year this net furnishes food for the family, in summer in the flowing water, and in winter under the ice.

This is one of the most beautiful spots in the whole North Countree. Long after Tom and Mrs. Tom are under the gowans, and the little Kerrs possess the land, some capitalist will rear his summer villa on the site of this home of the sturdy pioneers, and there will be populous cities along the Peace.

One may not hope to write the shortest chapter in the history of empire and keep from the records the deed of a Scot. It was over a hundred years ago that Alexander Mackenzie started across the map from the Peace River pushing his questing canoe through interior waterways to discover, if he might, an unknown route to the Pacific Ocean.

His persevering fortitude allowed him ultimately to attain the wide Pacific sweep, to dip his brush in vermillion and write there with red letters on a black board, "Alexander Mackenzie from Canada, by land, 1793." Mackenzie was the first man to cross the continent of America from ocean to ocean north of the latitude of Mexico.

To-day every nation and every tongue has its part in the growing history of Western Canada. Canada recognizes no established religion. Her proud boast is that on her fertile prairies the expatriated outcast and the religious refugee of every creed, tenet, caste, or color, can find unhampered opportunity to worship as the dictates of his conscience prompt, the God of his fathers. Among the Galicians, Ruthenians, and Doukhobors, until successive harvests have furnished funds sufficient for church-building, God is supplicated in open sunlight under the incomparable blue of Canadian skies. These folk justify their open-air meetings with the argument. "God is not glorified if our people build a church, and present Him with the mortgage."—Agnes Deans Cameron in Graphic.

Just Due.

The towns of Waterloo and Berlin, Ont., are in much the same relative position as are the twin cities of North Alberta, Edmonton and Strathcona, or the twin ports at the head of Lake Superior, Port Arthur and Fort William. There's some talk of Waterloo and Berlin amalgamating, and Charlie Mills, the well-known merchant and politician of Berlin, says that Waterloo's attitude concerning the proposed union is like that of a Scotch girl of whom he heard. A man whom she had known only a short time asked the Scotch girl to marry him, and she said: "I'll marry you, but I'll take a bit o' wooing first."

Model Dairy Co.

Corner King and George Streets

Pure Milk in Sterilized Bottles...... 6c
Whipping Cream, quart...... 40c
Table Cream, quart...... 30c
Skim Milk, 3c qt. or 2 qts. for...... 5c

Everything used in the dairy is thoroughly sterilized. Call and inspect the only plant in the city. Orders delivered any time to any part of the city. Milkmen supplied.

TELEPHONE 831

February Snaps

$950 buys a good, comfortable 7 roomed house, stable, large lot, situate 2 blocks from the C.G.E.

$1,000 buys well built new frame hoase, 6 rooms, east city, with or without stable.

$1,450 buys large brick house, 9 rooms, hard and soft water, 8 minutes walk from P.O. Possession March 1st. Stable.

$3,350 buys a splendid 8 roomed brick house and stable, large high and dry lot, 4 blocks west of post office.

J. T. O'Connell & Co.

136 Hunter-st. Phone 376.

DOMINION CHINESE CAFE

Best meals in the city. If you are going out for dinner or evening lunch, don't forget to call

328 GEORGE STREET

WE SELL Anything you want

WE BUY Anything you have to sell.

JAY'S STORES

Phone 62 390 Aylmer St Peterborough.

Bicycle Talk

IT PAYS YOU

To have your wheel cleaned and overhauled as dust and grit makes hard work of wheeling and soon destroys the bearings. See our line of new and re-built wheels.

MILLARD'S BICYCLE SHOP

Hunter St., near Aylmer. Phone 1256

NEW TELEPHONE DIRECTORY

The Bell Tel phone C-o'y OF CANADA

is about to isssue

A NEW TELEPHONE DIRECTORY

for the

DISTRICT OF CENTRAL ONTARIO

including

Peterborough

Orders for new connections, changes of firm names, changes of street addresses or for duplicate entries should be handed in at once to

G. O. CAMERON,
Local Manager.

The First Impression

Of a man and his business is given to those he corresponds with by the style and character shown in

The Stationery He Uses

If you want to have the distinction that goes with stationery with an individuality about it, come to

THE REVIEW

for your supplies. We make a special feature of this class of work, and turn out material that is exclusive in style and made from the finest stock. Included under this head are:—

Letterheads, Billheads, Envelopes, Circulars, Catalogues, Office Books, Loose Leaf Ledgers, Card Systems, etc., etc.

Come and talk it over, or phone 189, and our representative will call—

REVIEW PRINTING COMPANY

ORDER NOW

The STANDARD ANTHRACITE D. L. & W

SCRANTON COAL

$7.50 Per Ton

The Standard Anthracite at standard price
Builders' Supplies. British Columbia Shingles,

Hardwood $6.00 per cord. Firstclass Mixed Wood $4.50 cord. Cutting and Splitting extra.

R.Hicks&Co

248 MURRAY STREET

ARMED ROBBERS ATTACKED HOUSE

Details of the Murder of London Man

London, Feb. 28.—Details of the murder of James MacGarvey, of London, Ont., and his oil fields manager, Talbot Barnard, recently returned from Canada, at Grosney, in the Caucasus, have been received. Armed robbers attacked the house while MacGarvey, his wife and Barnard were at supper. The robbers intercepted a boy who was giving the larm, killed him and also the watchman. They then attacked MacGarvey, who was killed by Caucausian knives.

Barnard tried to carry Mrs. MacGarvey to safety, but was overtaken and murdered, and the woman stunned. The murderers then stabbed the cook and finally decamped with £100 in cash. Two natives are implicated, and a third when arrested shot himself. The Cossacks are still scouring the country.

Mrs. MacGarvey is in Vladikavkas hospital, and her condition is now not serious. MacGarvey was the father of the wife of Stanley Blaker, Creffield road, Ealing. Occasionally he visited there. Barnard's grandmother was a great Ealing philanthropist. Her aunts are the Misses Barnard, Grange road. His wife and child are staying there now, and intended joining him in a few weeks. Mr. Blaker leaves for Russia to-day to bring back Mrs. MacGarvey.

BILL MINER IS CAUGHT AT LAST

Bad Man of the Northwest in the Toils Again

Chicago, Feb. 27—That "Old Bill" Miner, second only to Jesse James in notoriety as a train robber, was one of the White Sulphur, Ga., bandits arrested at Gainesville, Ga., last Thursday, was asserted at the Bureau of Identification of the Pinkerton National Detective Agency here to-day.

The train robbery occured at White Sulphur on February 18, and several thousand dollars were secured by the bandits. Five days later three alleged robbers were arrested, among them, it is stated, "Old Bill."

Miner was famous for a decade as one of the "bad men" of the Northwest. He was sentenced to life imprisonment several years ago at Vancouver, B.C., for robbery, of the Dominion Express of the Canadian Pacific. Last August, with two others, he escaped by digging through the wall surrounding the prison brickyard.

Unless the Dominion authorities seek Miner's return he will be tried on the White Sulphur charge.

Belleville citizens will ask the submission of a local option by-law next election.

Damage to the extent of $20,000 was done to the Brault carriage works and Rousseau's garage, Montreal. Gasoline explosions imperilled the firemen.

GRAND TRUNK RAILWAY SYSTEM
RAILWAY TIME TABLE.

	ARRIVE	DEPART
Lindsay, Orillia, Midland, Gravenhurst, North Bay, Stouffville and Toronto	11.40 a.m.	8.30 a.m
	9.00 p.m.	5.35 p.m
Port Hope, Toronto, London, Detroit, Chicago and west, Niagara Falls, Buffalo, Cobourg, Montreal and east	8.25 a.m.	11.45 a.m.
	5.30 p.m.	9.05 p.m
Toronto, Lindsay, Stouville, Uxbridge and Markham	10.15 p.m.	7.10 a.m.
Lindsay Local	8.15 a.m.	9.10 p.m
Hastings, Campbellford, Madoc, Belleville, Kingston, Montreal and east	8.10 a.m.	8.30 a.m
	8.55 p.m.	1.40 p.m
Lakefield	10.00 a.m.	8.35 a.m
	5.15 p.m.	12.20 p.m

CANADIAN PACIFIC RAILWAY.

GOING EAST—

11.28 a.m. for Norwood, Havelock, Ottawa, Montrea
7.47 p.m. for Indian River, Norwood, Havelock Tweed.
12.10 a.m., midnight, Ottawa, Montreal.
1.01 a.m., midnight, Ottawa, Montreal.

GOING WEST—

5.26 a.m., for Toronto, Hamilton, Brantford, New York Woodstock, London, Chatham, Detroit, Chicago, etc.
5.51 a.m. for North Toronto, West Toronto; connects with above train at West Toronto
7.42 a.m. for Cavanville, Burketon, Myrtle, Lindsay, Toronto.
4.38 p.m. for Toronto, Hamilton, Galt, Woodstock London, Chatham, Detroit, Chicago; also Fort William, Winnipeg and all points in Canadian Northwest.

FANCY GOODS

AT BARGAIN PRICES

All the atest Holiday novelties in China, Dolls, Toys, Baskets and things to wear, at most reasonable prices. See our stock—it will pay you to do so.

MRS. M. J. BYRNE

424 GEORGE ST PHONE 226

BOARD OF TRADE IS ON RECORD

Continued from Page 1.

for the best interests of the country. Yet what was done at the time of the last tariff revision? Did not a commission inquire around the country into what effects proposed changes would have? The new agreement, negotiated by two old men, had to be accepted bolus bolus or not at all. No one would take objection if the party had been consulted, or if the government had appealed to the country on the question as it should do. It was a serious matter for him, and for the packing business, and he wished it was settled.

DEFENDED RECIPROCITY

Magistrate D. W. Dumble defended the agreement and reciprocity in general. He wanted to know why the action of Messrs. Fielding and Patterson—these able, experienced, honest men, had been found fault with. He remembered the former reciprocity treaty when it was in force and when it was abrogated. Its abrogation was a source of universal sorrow. Mr. Dumble referred to the daily quotations that were received from Boston for produce, how the farmers shipped their produce to a good margin, and got back their money almost next day. It was a good deal different from shipping to the old country, where it was two or three months before accounts were straightened.

Mr. Dumble told how Lord Elgin had made the treaty to prevent disaffection that would have led to annexation. Canada was then contented and prosperous. Since then every government had sought to have it renewed, and this desire was standing and continuous. He did not know what had come over the country, which held men were traitors who did now what both parties had tried their best to secure before.

ENGLISH ARE SLOW

Magistrate Dumble gave utterance to some very odd political economy, in saying that if the American duty or barley or hay were removed, Canadians would get the regular American price plus the amount of the duty. He said that the English were slow, that they turned up their nose at making goods to suit Canadian markets, and this was why so much was bought from the United States instead of from Britain.

Mr. Dumble wanted to know how the manufacturer of pork would be hurt if he kept the same English market as formerly. He did not like the blinding issues of annexation being raised, these silly issues. It looked bad to raise the question of loyalty in opposition. It was buncombe. Canadians were not giving away the British flag. When the Conservatives tried to get reciprocity, they were not selling their country or flag. It was only the present day that brought out the silly stuff.

The flow of trade would be larger if the barriers were taken down. Mr. Dumble thought it was presumption for men in Peterborough to judge Fielding and Paterson and Cartwright. He thought that the farmers' welfare was the one that needed looking after, as we all lived through him. Mr. Dumble couldn't see why long freight hauls to Britain were better than short ones to the United States He thought the nearer the market the better for the producer.

MR. MATTHEWS REPLIES.

Mr. Matthews, in reply, agreed that the question of loyalty did not enter into the affair. He also thought Mr. Dumble was quite right when he said he did not understand questions of trade, not being in trade. The great market of the packer today was in Canada. It was the home market. Ten years ago 70 per cent. of the product was exported. To-day export was only 15 per cent. of the production. The evil results to be apprehended from the reciprocity business was the taking away of a large portion of the home trade. In the hog centres, where the packing was done, a higher average price was paid than by the United States. Occasionally the United States prices were depressed lower than the Canadian level, but only for short periods. This meant that Chicago could under the rearrangement lay down its product at the Pacific coast at 50 cents a hundred pounds less cost, and 65 cents a hundred less freight than Peterborough, which equalled the 1 1-4 cent duty.

PUT OUT OF BUSINESS.

It put the Canadian packer out of the Pacific coast business. There was no difficulty in competing in Englad with the American product, as the Canadian product was a very superior brand, owing to different methods of feeding.

Mr. Matthews drew attention to the fact that in giving a free market to the United States for its natural product. Canada was opening the door to twelve other countries and the British colonies, through the favored nation clause. Referring to the old reciprocity treaty, Mr. Matthews said that conditions to-day were absolutely different. Then there was no big railway systems, no west, no interprovincial trade. The only way Canada could trade was north and south, but to-day all was different.

DR. MORRISON

Dr. Morrison asked why it was that when reciprocity was badly defeated at the polls in 1891, and the question had not been before the electorate since, the government felt warranted in going ahead without a mandate. Laurier had no voice of approval from the people. The western farmers did not ask for that. Dr. Morrison pointed out the value of the home market, and the necessity of building it up and sustaining it. This was no time to upset business, and throw things into chaos. The United States wanted our raw materials, not our farm products. Referring to the local end, Dr. Morrison said that Peterborough should be mightily concerned if two of its industries were hurt. What was the use of spending money to get industries here if the ones we did have were injured through reciprocity?

Some desultory questioning of Mr. Dumble took place, and John Riddel and W. C. Austin spoke in favor of the agreement. Dr. Morrison put the motion, and Mr. Matthews seconded it. There was some discussion as to taking a public vote also, but it was dropped as the spectators made for the door.

Wm. Burgoyne is the new president of the St. Catharines Board of Trade.

BRIAND STEPS OUT.

Socialists Are Temporarily In Control In France.

Paris, Feb. 28.—The French Cabinet organized by M. Briand on Nov. 3rd last, resigned yesterday afternoon.

The abdication of the Briand Ministry leaves the Socialists in power, at least temporarily. Louis Malvy and Paul Meunier, leaders of the radicals, were jubilant at the success of their campaign against the Premier.

Aside from the political aspect of the situation, Briand's friends yesterday declared that there was a personal element in the surrender of the Premier. He has been the target not only of bitter oratorical attacks recently but within the last year two attempts have been made upon his life.

The Premier has been assailed from three sides: First and foremost, from the radical Socialists, who declared that Briand failed to carry out his radical pledges; secondly, from the wing antagonistic to the church, who charge him with failure in enforcing laws aimed at clerical organizations; and thirdly, from the labor element, who are angry at the harsh measures adopted by the Premier during the great railroad strike.

There is a great deal of speculation as to M. Briand's successor, five names being mentioned. Leading these is M. Poincarre, the others being M. Delcasse, M. Combes, M. Berteaux and M. Sarrien.

Powerful efforts are being exerted by President Fallieres to form a new ministry which will be able to unite the warring Republican factions as the chaotic conditions, which have existed for the past year, have given rise to much alarm.

The announcement of the Ministry's resignation was made yesterday, following the funeral of the late Gen. Brun, Minister of War in the outgoing Cabinet. It had been decided on Saturday that the Ministry should quit, but action was postponed until yesterday afternoon.

It is not thought possible that many, if any at all, of the last Cabinet, will have places in the new one. Announcement of the personnel of the next Ministry is expected some time this week.

The crisis may be of some duration as President Fallieres will hold conferences with the presidents of the Senate and the Chamber of Deputies, who are his remaining advisers in such situations as the present. Both those officials are believed to have favorites in view for the Premiership.

Eve Wears Pajamas.

Albany, N.Y., Feb. 28.—As a result of the efforts of Rev. J. A. McCuaig, a well-known purist, who recently made a tour through Albany's underworld, valuable oil paintings in a local saloon have been "done over" to conform with the rules of decorum and the mandates of the police. When the owner of the pictures was informed by officers Saturday that his paintings must either be "draped or removed," he hired an artist and put him to work. The result was startling, "Diana at the Bath," said to have been valued at $10,000, is no longer shocking. Diana herself has been clad in a bathing suit of brilliant hue, while her attendants wear suits of rainbow varieties. The man in the painting appears in a convict garb, wears a silk hat and smokes a pipe.

Another valuable work, "The Awakening of Adam," has been done over so that Eve wears a suit of blue pajamas and Adam a pair of overalls. Both have on boxing gloves.

"Call a Halt."

Washington, Feb. 28.—That the President and Congress shall "call a halt and take hands off" in the matter of the Mexican Revolution is the "demand" of certain residents of San Antonio, Texas. The demand reached the Senate yesterday in a petition bearing fifty signatures. The document was addressed to "the President of the United States Senate and to the Speaker of the House of Representatives," and said in part: "There is not an honest, liberty-loving man knowing the cause of this revolution but who is heart and soul in sympathy with those revolutionists; we therefore demand that you call a halt and take hands off of same, and let old despot Diaz and the revolutionists fight it out."

Would Give Shorter Route.

Moncton, Feb. 28.—At a representative meeting of the Sackville, N.B., Board of Trade last Friday evening it was unanimously decided to favor the absorption of the New Brunswick and P.E.I. Railway by the Intercolonial. This branch road runs from Sackville to Cape Tormentine and is a good feeder for the Government road.

It is urged that a shortened service to Prince Edward Island could be maintained via Cape Tormentine, as the distance across the straits is only from seven to nine miles at this point. The Government steamers, it is claimed, would easily keep this route open in the winter.

Her Reasons.

There was a small gathering of Canadian women, discussing the suffrage among other burning questions. There were present, also an Englishwoman who belonged to the "militant" class, and a bright, little matron from Melbourne, Australia.

The English visitor, after declaring that woman is on a plane of intelligence quite equal to her brethren, asserted that the feminine vote in Australia has done much to elevate that colony. "You have voted, Mrs. A—" she said turning to the Australian.

"Oh, yes," said the vivacious matron from Melbourne, "just once. He was a friend of Jack's and he had splendid shoulders and charming manners."

After Fifty Years.

Wreckers are bringing up iron that they are salving from the steamer Hungarian, of the Allan Line, lost in the year 1860, on the coast of Nova Scotia. A cargo of this iron was brought to Halifax recently. Years ago a large quantity of iron was salved from the Hungarian, but it did not pay in the long run, and work ceased. The price of scrap iron now makes the operation profitable.

Windsor will accept Carnegie's offer to build a library.

ALL PACK MULES.

The Dull Street and the Load, Not the Green Pasture, Our Portion.

Never a spirit without its saddle, says a writer. It was not always so. We began life free. Like young colts frisking in the meadow, with nothing to do but kick up their heels, feed and frolic. Then we were caught, bridled, broken to the saddle and the shafts, and now no more open pasture days, but the dull street and the load and the driver's lash.

Since we are all destined to be pack mules there must be some design in it. What is nature's object? Does she want to break us down, plow wrinkles in our brows, dig crow's feet by our eyes, dry our skins and our hearts, hump our backs, and squeeze all the juice and sparkle of youth out of us? If this were all, nature were surely cruel.

There is another end she has in view in the carrying out of which our life forces are spent. And that end is—character. No man can reflect long upon the events and laws of life and avoid the conclusion that we were put here, not to be happy, but to become great. Nature sets a great deal more store by character than we. She does not care so much for getting things done, such as building cities and churches, establishing huge institutions, and carrying on wide reforms as she uses these things to train her children.

It is the burden that makes the soul fiber. No careless spirit ever became lofty and strong. Those who do not work have no muscles, and those who do not suffer have no spirit muscle.

Even when we dodge the unnecessary burdens, much remains to be carried up the steeps of life. The one who cannot feel them is not to be envied. There are butterflies and parasites who never tote anything. They flit or fasten themselves upon some worker. Every earnest soul that is drawing his cart of responsibilities has a number of these light-hearted gentry stealing rides. Why bother about them?

Zoroaster.

All classical antiquity, without a dissentient voice, speaks of Zoroaster as a historical person. But there is great diversity of opinion with regard to his time, the date of his birth being placed all the way from 5,000 B.C. to 800 B.C. He probably lived about 1400 B.C. From all accounts the father of the old Persian faith possessed a most beautiful character and gave the world many of its finest teachings. There is no doubt that in the Persian Scriptures, known as the Zend Avesta, we have the substance of Zoroaster's teachings, though, of course, they have been greatly added to. In the present day Parsees of Bombay we have the historical descendants of Zoroaster and his religion.

Bravery and Poverty.

To be able to look cheerfully and hopefully through clouds of poverty and distress is an accomplishment bestowed upon every true and brave woman, and, no matter how poor or humble her home may be, the magic power of smiles can brighten its shadows and lighten its cares. Upon the troubled mind of a feeling husband a wife's smile falls like a sunbeam on a flower, and how much more beautiful it makes the face that wears it than a frown? When a wife and mother, forgetting sorrows and hardships, smiles away her tears, there is a loveliness in the act that speaks to a man's heart more eloquently than words.

Origin of Patents.

Patents (from patoe, I lie open), originated with the so-called nobility of France. Lest their superiority to other folks should be in doubt, the nobles got out titles of nobility, so that the fact that they were better than the rest of the people might "lie open" to all the world. It was in connection with the printing of books that the first real patents were issued, about 1550. By 1625 it began to be customary to issue patents protecting the rights of inventors in the arts and manufactures. Since that time the people in the various "patent offices" of the world have had a steadily increasing business.

The City of Paris.

The founders of Paris, emigrating from some Greek or Etruscan country on the shores of the Mediterranean Sea, rowed their galleys up the river Seine. They took possession of the island in that stream on which their city is built and, according to the legends that have come down to the present time, called it "Baris," which is Greek for a boat then used upon the river Nile, whence Paris. The island on which the adventurers landed was held to typify a boat, and to this day the coat of arms of that famous city is an ancient galley.

An Ardent Wooer.

Mashington (who is taking his leave)—Aw, it seems to me, Miss Morleigh, I have fawgotten something. Aw—let me see. Miss Morleigh—Your gloves, perhaps? Mashington—Oh, no! Now I wemembah. Aw—will you mawwy me?

The Right Idea.

"It's remarkable how often a woman changes her mind."

"Oh, not always! There's one idea every woman gets that she never changes."

"What's that?"

"The idea that she's pretty!"

The Domestic Relay.

"Son, how would you like to enter a relay event?"

"Fine, dad. I was a star at relay events in college."

"So I've heard you say. "Well, your ma is about ready to relay the carpets."

Our Transitory Heroes.

"He woke up one morning and found himself famous."

"Well?"

"And then went and made a monkey of himself in time for the afternoon papers to get hold of it."

PILES CURED IN 6 TO 14 DAYS

PAZO OINTMENT is guaranteed to cure any Case of Itching, Blind, Bleeding or Protruding Piles, in 6 to 14 Days or money refunded. 50c.

Newcombe Pianos

Comparison with other Pianos only serves to emphasize the quality that makes the NEWCOMBE

Distinctive and Pre-eminent

NEWCOMBE PIANOS
Never Suffer by Comparison

LET US SHOW YOU our exclusive method of construction, which is the foundation of that pure quality of tone always found in the NEWCOMBE.

You are cordially invited to visit our Warerooms and examine our stock.

TAYLOR & WOOD

Dealers in Pianos and Real Estate

390 WATER STREET, PETERBOROUGH

Joseph J. Panek, 30 years of age from Canby, Yellow Medicine County, Minn., committed suicide at Weyburn, Sask., by drinking carbolic acid.

Prince Edward Island dairy products for 1910 were worth $571,000, an increase of $12,030. Cheese decreased and butter increased.

The Upper Canada Bible Society at Guelph reported $575 receipts for the past year.

AUCTIONEER

James E. Cope

Auctioneer and Valuator
FARM and REAL ESTATE SALES
Executed with Promptness and Care
OFFICE and RESIDENCE — 213 Stewart St
At Munro House Saturdays

THE GENUINE ALWAYS SUPERIOR TO THE IMITATION

The experienced buyer never permits the shrewd merchant to convince him that an imitation is superior to the genuine advertised article. In refusing a substitute he protects himself and the manufacturers who have expended enormous sums in giving the public information regarding their products.

Advertised articles have stood the test of public approval on their merits and materials embracing their make-up The mere fact that they are imitated is competent testimony of their worth.

You are safe in rejecting the article offered as "just as good."

"HOTEL LENOX" BUFFALO N. Y.

FIREPROOF THROUGHOUT

MODERN HIGHEST GRADE
UNEXCELLED SERVICE.

Patrons may take Taxicabs or carriages from Depots or Steamboat Landings direct to hotel, charging same to THE LENOX.

EUROPEAN PLAN
$1.50 per day and up

Attractive Restaurant Prices.

When in Buffalo stop at THE LENOX The accommodations and service are sure to please.

C. A. MINER, Mgr

A Want Ad in The Daily Review

will find the right worker for that job. For the work-seekers who are versed and practised in "nowadays ways" of doing things are sure to turn FIRST to the offers of employment found in THE DAILY REVIEW, "which is why" an employer is enabled to choose the BEST man or woman for the work to be done

DENNISTOUN PROPERTY TO BE SOLD

An Opportunity to Secure Fine Lots at Moderate Prices. Handled Exclusively by A. BROWN & CO. See Announcement on Page 5.

ROBERT FAIR & CO. LIMITED

Heavy Receipts — IN —

Carpets, Rugs, Linoleums, Curtains and Curtain Nets

THIS WEEK AT THE GOLDEN LION

A profusion of choice weaves in excellent designs and colors that are exclusive, and once chosen are seldom ever repeated, and is a stock to appreciate only by viewing. Early inspection invited.

NEW WILTON RUGS in small and large squares and runners..........$17.00 to **$42.00**

SEAMLESS EXMINSTER SQUARES, the celebrated "Lotus" quality....$30.00 to **$45.00**

Best quality **SEAMLESS VELVET SQUARES**, wear guaranteed, every size represented ....$8.00 to **$27.50**

A stock of over 150 new 1911 design **TAPESTRY SQUARES** await your inspection, and for reliable quality OUR PRICES ARE POSITIVELY THE LOWEST

Union and All Wool **REVERSIBLE SQUARES** in new and better designs than ever. Prices ....$4.25 to **$11.00**

NOVELTY LACE CURTAINS in 3 yard lengths, in fish and bungalow effects ....$2.00, $2.25, $2.50 and **$3.50**

New Bungalow **CURTAIN NETS** by the yard in ivory, arab and cream, yard ....40c, 50c, 60c, 75c and **85c**

Special Sale This Week of Well Seasoned and Fully Warranted Linoleums

These floor coverings of very superior quality, with an excellency of printing and a variety and class of patterns that will make the decoration of any room an assured success.

At 38c per square yard, Linoleums that usually sell for 50c.

At 48c per square yard, Linoleums that will sell later on for 65c.

Robt. Fair & Co. Limited

DEATH OF MRS. ALEXANDER A PIONEER CHURCH WORKER

Had Reached Grand Old Age of 95 Years.

An old and much respected resident passed away last night in the person of Mrs. Isabella Alexander, relict of the late Pennington Alexander, who predeceased her about thirty-five years ago.

The late Mrs. Alexander, whose maiden name was Isabella Petrie, was born in Scotland May 16th, 1816. She resided with her parents in Scotland until 1834, when the family came to Canada. While in the old land she had been a devout church worker and on her departure for her new home she was presented with a copy of Fisher's catechism, by her former Sunday school classmates.

The trip across the ocean from Glasgow to Montreal, occupied several months and from Montreal to Peterborough about two weeks. From Cobourg to Rice Lake the family travelled in carts drawn by oxen and the journey from there to Peterborough was made in a small steamer on the Otonabee river.

The father of the deceased was among the pioneer settlers of Dummer township.

Mrs. Alexander has been one of the most ardent members of the Presbyterian church. In the days when the old St. Andrew's church was being built, and when the members themselves, looked after the cleaning and heating of the churches, she was among the ladies who helped to clean the floor and prepare seats for the opening Sunday. The seats were made of blocks with boards from one to the other.

When the union members were forced to leave St. Andrew's, then called the Church of Scotland, the deceased went with the party to the church which is now called St. Paul's. She became interested in the little mission in the south end, now Knox church, from its inception and was one of its charter members. She was always very faithful in her church work and always attended service, when possible, latterly being driven to and fro in a cab. The last service she attended was that of the Holy Communion and she had saved up her strength for that occasion.

A most remarkable thing for a woman of her age was that she retained her mental powers to the very last. She had a very simple and strong faith, never having the slightest fear or hesitation in speaking of death and the bereafter.

The survivors are, one brother, James Petrie, who is 91 years of age, two sons, John of Lethbridge, and Pennington of the firm of Alexander and Miller, Peterborough, and five daughters, Mrs. J. Young, Bridgenorth; Mrs. Argue, Yarm, Ont.; Mrs. Walter Evans, Peterborough; Mrs. Winch, Laredo, Texas, and Mrs. J. Hopkins, Monaghan.

The funeral will take place to-morrow afternoon at two o'clock from the residence of her daughter, Mrs. W. Evans, 304 Boswell avenue, to Little Lake cemetery for interment. Rev. H. J. Keith will officiate at the house and at the grave.

CAVAN NEWS

The proposed telephone line from the 10th concession of Cavan to Millbrook, will soon be in operation. Already two prospective subscribers have cut and drawn out their telephone poles. Dr. Russell from Bailieboro, is also interested in the proposition and would like to get an extension of the line east of the Cavan road through to Peterboro, while Drs Breton and Hamilton are agitating for a line from Bethany, eastward. It is proposed by the parties interested in the 10th concession line, that all lines north of Cavanville, and south of same village, two concessions, to amalgamate and run through Cavanville on the one line, having a switch installed at Cavanville to connect with Millbrook as central. This proposition is regarded as being favorable to all parties concerned.

Messrs. Nill and son are busy shipping elm logs from Cavanville C.P.R. to Norwood and Peterboro, for Finlay and Co., Peterboro.

The Reeve of Cavan Township last week met a committee of Manvers Council, re the west bound road, at Herbert Bigelow's farm. After some difficulty, the Reeve was successful in eliciting permission from H. Bigelow, to use that part of the road which deviates from the public highway into his field, for the rest of the winter or until the west boundary road is in fit condition for traffic in general.

The recent loss suffered by Messrs. Needler & Co., of Millbrook, in consequence of the recent disastrous fire which totally destroyed the grist mill has been satisfactorily settled by various insurance companies.

We regret to have to announce the recent demise of Mrs. Henry Sharpe who died last week at her daughter's Mrs. Neville of Napanee. Mrs. Sharpe at one time resided on the farm which is now occupied by Lon Winslow 11th concession Cavan.

CASTORIA

For Infants and Children.

The Kind You Have Always Bought

Bears the Signature of Chas. H. Fletcher

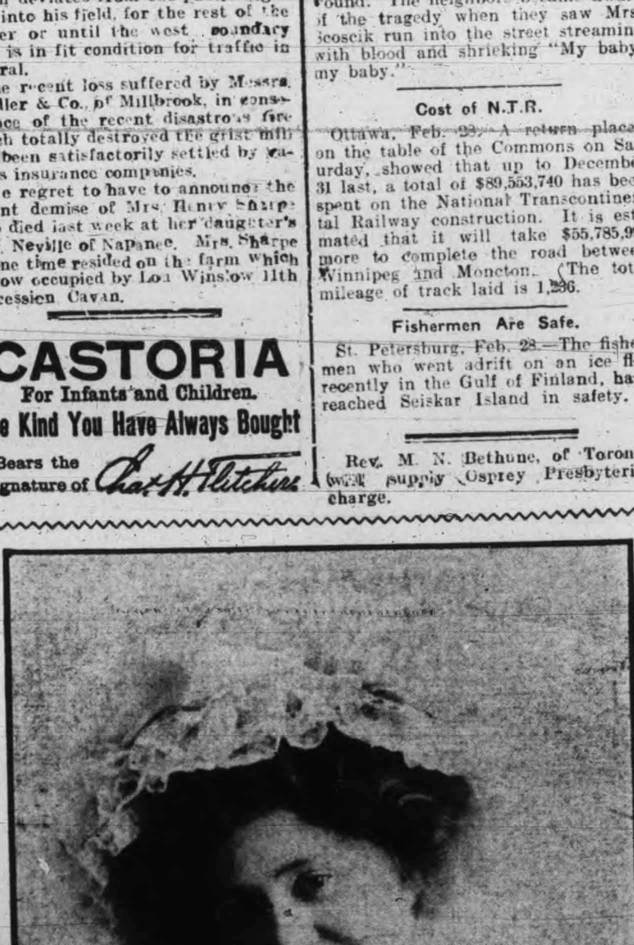

LILLIAN GOLDSMITH

As "Lois," in "A Stubborn Cinderella," the big musical comedy at The Grand next Friday, March 3. Seats on sale to-morrow

Passengers Escape Death.

Kingston, Feb. 28.—In a railway accident at inner diamond yesterday, 70 passengers had a miraculous escape. The Kingston & Pembroke express leaving the city at noon, was crossing the diamond, when a suburban train coming in from the junction over the Grand Trunk, ran into it. The engine crashed into the day coach of the Kingston & Pembroke train. The car turned over on its side and there was a panic, but luckily all the passengers were able to crawl out to safety. All were badly shaken up, some suffered scratches, but none were seriously injured.

The crew on the Kingston & Pembroke train claim the signal was up to give them right of way. One report says the brakes on the suburban train engine failed to work. The engineer and fireman jumped in time to save themselves. The passengers in the G.T.R. coaches were badly jolted, but none injured. Several women fainted.

A short time after this accident, the Kingston & Pembroke engine smashed into the rig of John Duggan, a farmer of Pittsburg, at a crossing nearby. Duggan escaped, but his horse was killed.

Farmers Pleased, Says Leader.

Toronto, Feb. 28.—Three prominent agriculturists—E. C. Drury of the Dominion Grange, J. B. Anderson of the Eastern Dairymen's Association, and T. A. Crerar of the Grain Growers' Co., Winnipeg—held a conference in the Walker House yesterday morning regarding reciprocity and Canadian farmers. These three gentlemen have been advocating reciprocity among the farmers of Ontario and the west, and give the opinion that the feeling is almost unanimous for the proposed agreement. Mr. Drury has been addressing meetings of farmers in Peterboro and Prince Edward Counties twice a day for the past two weeks.

Cut His Baby's Throat.

Cleveland, O., Feb. 28.—Following a quarrel with his wife yesterday afternoon, Anton Scoscik killed his baby by cutting its throat with his razor. He then attacked his wife, and after severely wounding her, he cut his own throat, inflicting a probably fatal wound. The neighbors became aware of the tragedy when they saw Mrs. Scoscik run into the street streaming with blood and shrieking "My baby, my baby."

Cost of N.T.R.

Ottawa, Feb. 28.—A return placed on the table of the Commons on Saturday, showed that up to December 31 last, a total of $89,553,740 has been spent on the National Transcontinental Railway construction. It is estimated that it will take $55,785,993 more to complete the road between Winnipeg and Moncton. The total mileage of track laid is 1,236.

Fishermen Are Safe.

St. Petersburg, Feb. 28.—The fishermen who went adrift on an ice floe recently in the Gulf of Finland, have reached Seiskar Island in safety.

Rev. M. N. Bethune, of Toronto, will supply Osprey Presbyterian charge.

STANDARD GOVERNMENT TEST OF EYES

J. W. BROWETT, Ref. D. M. O.G.O.C.P.

DOCTOR OF OPTICS OF PHILADELPHIA

Optical Specialist: Graduate of the Optical Colleges of Toronto, Montreal, Detroit, Chicago, New York and Philadelphia; Student of the Eye Hospitals of Philadelphia and New York; Twenty-five Years Experience in Fitting of Glasses and Artificial Eyes; Lecturer and Demonstrator of the Optical Institute of Canada; Teacher of Opticians

PROPRIETOR OF

PETERBORO' OPTICAL INSTITUTE

Phones—Bell 1221, Machine 7 CITY HALL BUILDING, 332 George St., Peterboro, Ont.

Final Clearing

ALL OUR WINTER STOCK OF

Ready-to-wear Clothing

TO BE CLEARED AT LOWER PRICES THAN EVER

In order to make room for New Spring Goods coming in, we are compelled to cut prices and do away with profits entirely.

Here's a chance for every lady or gentleman to secure a swell up-to-date garment, at their own price, not necessary to have all the cash either.

Easy Payments of ONE, TWO or THREE Dollars per week Will buy a nice **Man's Suit, Overcoat or Fur Lined Coat; also Ladies Suits, Skirts, Blouses, Underskirts and Furs.**

Come now and select your outfit at—

The Knickerbocker Com'y

THE CREDIT CLOTHIERS

422 George Street Phone 711

WARSAW

A very pleasant event took place at the residence of Mr. and Mrs. Ed. Hawthorne, when their daughter, Annie, was married to Mr. David Rose. The bride was given away by her father. She was dressed becomingly in white, and carried a bouquet of white roses. The Rev. H. Brown, Presbyterian minister, officiated.

After the ceremony the guests sat down to a sumptuous repast, after which a social evening was spent.

The happy couple left for their future home on the 2nd line, Dummer.

Many wedding gifts were received by the bride, and the young couple will be followed by the best wishes of their many friends.

Celebration at Fenelon

Gazette: The Orangemen of Victoria County under the auspices of the District of Fenelon and L. O. L. No. 996, Fenelon Falls, intend holding a Grand County Demonstration in the town of Fenelon Falls on the 12th of July, for the purpose of celebrating the 221st anniversary of the Battle of the Boyne. It is intended that this demonstration shall surpass all other demonstrations heretofore held in the town. Invitations have been issued to lodges in the surrounding districts to join with the brethren here in making the celebration the best in the history of the Order. The Committee in charge are making preparations to entertain the visitors in the best manner possible.

The Doors Will Be Thrown Open — at 9 a. m. —

SATURDAY MARCH 4th

— on the —

GREATEST SALE

Ever Known in This Part of the Country. The Entire Stock Must Be Sold in 10 Days. Quick Action is What We Want. Don't Delay—Step Lively. Shrewd People Will Be on Hand at the Opening Hour, Saturday 9 a.m.

H. LeBRUN & CO.

PETERBOROUGH

Sale to Settle the Estate of the Late Mr. LeBrun

SECOND SECTION

THE DAILY REVIEW

PAGES 9 TO 12

PETERBOROUGH, ONT., CANADA, TUESDAY, FEBRUARY 28, 1911

"MY BACK IS KILLING ME"

"FRUIT-A-TIVES" WILL CURE

Backache means Congestion of the Kidneys. Dull ache in the back—sharp, shooting pains—headache and nervousness—mean that the Kidneys are overworked. The Bowels are constipated and the skin is inactive, so that the Kidneys are compelled to do the work of both bowels and skin in throwing off the waste of the body. The Kidneys thus become irritated and inflamed and backache results. The only possible way to relieve the congestion and cure the pain is to force the bowels and skin to do their share of the work.

"Fruit-a-tives", the great fruit medicine, is the best and most scientific Kidney Remedy in the world.

"Fruit-a-tives" will always cure Pain in the Back and Kidney Trouble. 50c. box, 6 for $2.50, trial size, 25c. Dealers, or from Fruit-a-tives Limited, Ottawa.

DON'T BURN LEAVES.

They Should Be Turned Over Into the Soil as Fertilizers.

Fools burn leaves, leaving for themselves a pinch of poor ash, but sending back into the air what was taken from it by the process of growth. These thousands of tons are not made out of the earth, but out of the air, and are intended to be turned over into soil. If you plant a tree in a tub of dirt and leave it there until it weighs a hundred pounds you will find by weighing the dirt that the tree was not made up of what was in the tub, but almost altogether of what it could get from the air—carbon and nitrogen for the most part, with hydrogen composing a good share of the liquid part of sap.

The elements of the soil that are not in the air are deep down under the surface of the soil or incorporated in the rocks. The most important are potash and phosphorus. You get some potash from ashes, weed waste, soapsuds, and there are a few soils that in their natural state are entirely deficient in this element. The timber soil of our corn belt contain about 2,000 pounds of phosphorus per acre. Raising crops that use up these elements steadily lessens the possibility of growing any crops at all. We have got to find them in the soil; if we use them up we have got to replace them.

Agriculture should be renamed aericulture, because we are really taking from the air the larger part of our annual crops. What we must know is how to do this most readily. Our fathers knew that they must use manure, and they knew that they must rotate crops. They knew also that living plants fed on decaying plants, this having first served as food for animals.

Alfred Sandham.

Toronto recently lost one of her most valuable literary workers in the person of Alfred Sandham.

Mr. Sandham's efforts were along historical lines. He dealt with the past, in press clippings, biographical sketch, and pictures. While he could write with grace and expression, he devoted most of his time to the art of compilation.

For his own family he was preparing at his death an illustrated history of Montreal in five volumes.

He was an ardent and indefatigable collector of engravings, and during his life-time must have gathered together hundreds of thousands. When he used these engravings, as he never failed to do, the effect was to embellish something already interesting from an historical and literary standpoint.

Moki Indian Breadmaking.

Women of the Moki Indians in the deserts of New Mexico make bread in sheets no thicker than a sheet of paper. The corn of which the bread is made is ground between two heavy stones until it becomes very fine. Then it is mixed with water and a very thin batter prepared. The batter is spread on a hot stone over the fire, where it is allowed to bake a considerable time. When one side is baked the other is turned. Sheet after sheet is baked in this manner. No salt is used in the batter, and the bread has a sweetish taste. It is usually blue, taking the color of the corn from which it is made.—Chicago Record-Herald.

Forgetting Her Text.

"I wanted to see Mrs. Green-Brown and tell her how much I enjoyed her lecture on 'Mind Your Own Business'."

"You can't see her now. She's engaged with some very important correspondence. She is just finishing a letter to Mrs. Stevenson asking how it happened that a box of bottled beer was carried into her house last Monday afternoon, and then she's going to write to Mrs. Blinkersdorf and demand to know if it's true that she smokes a cigarette daily after dinner."

"Isn't she a perfect wonder?"

The Meat Part.

A tourist called at an inn in Donegal and ordered a roll and butter and some tea. It was brought, and on cutting the roll he found a black beetle in the middle.

"Here!" he called to the waiter. "Take this and show it to the proprietor."

"I wouldn't be afther showin' it to the propriethor if I were you, sor," said Pat.

"Why not?" inquired the tourist.

"Tirrible mane man the propriethor is, sor. Shure, he'll be afther chargin' ye for a mate tay!"—Answers.

J. J. Drew, K.C., has been chosen president of the Guelph Canadian Club.

A WESTERN FARMER.

R. Mackenzie of Grain Growers Went West Originally as Druggist.

One of the last of the big farmers' deputation from the West to leave Ottawa and the East for home was Mr R. Mackenzie, secretary-treasurer of the Manitoba Grain Growers' Association. It is a singular fact that Mr. Mackenzie, like many more of the most prosperous men of the recent big deputation, did not go West originally with any intention of engaging in agriculture, the industry which has brought him comfort and distinction. As a matter of fact, Mr. Mackenzie merely started farming as a side line, but the lure of the country proved stronger than that of the town, and won his undivided attention, and conferred upon him his independence. His life history is commonplace enough regarded from our modern point of view in Canada. Born in Ashfield, a back woods settlement in Huron County, Ontario, he obtained his schooling at an old log school house. After helping some time on the home farm, he was apprenticed to a druggist in a neighboring village, completed his pharmaceutical studies in a larger town, passed the necessary examination, and opened up a store at Lucknow. In 1877 the far West was beginning to appeal to the more adventurous among the youth of Canada, and that year, selling out his drug store, he moved to Winnipeg, thinking that he might open up a store there, if the opportunity offered, but ready to seize any chance he might see to make money. At the same time Mr. Charles Whitehead was engaged on the construction of the railway line from Emmerson to St. Boniface, and Mr. Mackenzie obtained employment with him, eventually changing his status from that of employe to subcontractor. For years he was engaged in various contracting jobs. In 1892 he was living at Brandon, and, seeing the handsome returns yielded by the grain fields, he took up farming in addition to his operations as a contractor. But very soon he got completely weaned away from his contracting work, and he is to-day a farmer, purely and simply, with a full section and a half of land under cultivation.—Chesterfield, in Family Herald and Weekly Star.

Shipping In New Brunswick.

People should not forget that New Brunswick has more than one port. St. John is so well boomed that the other ports are often overlooked. Last year twenty-seven vessels took thirty million feet of deals and lumber from Campbellton. Dalhousie shipped forty-three cargoes, Bathurst eleven, Chatham twenty-nine, Buctouche one, Sackville five, Shediac eleven, and Riverside six. The total shipments of deals, spruce and other forest products was over three hundred million superficial feet, contained in 334 vessels. These shipments went to South America, to Australia, to Manchester, London and Liverpool.

This gives inlanders some idea of the value of the ocean ports of New Brunswick, and also an inkling of what the lumbering industry means to that province. It is interests such as these which Canada must protect by a direct contribution to the British navy or by the establishment of a Canadian navy. Until international policemen are appointed with full power to render justice and ensure liberty, Canada must do her share in protecting the trade routes. The farmer who sells his wheat at an inland railway station must not forget that the value of his product depends largely on the ability of a shipper to send it abroad without fear of loss en route. To-day there is no danger; to-morrow it might be decidedly and vitally different.—Canadian Courier.

FOR FAMILY USE

An Ideal Remedy for Coughs, Sore Throat, Catarrh, Weak Chest.

After having made a special study of the treatment of the throat and lungs for twenty years, Prof. D. Jackson states that in his opinion no preparation for general family use is so efficient, so healing, so certain to cure as Catarrhozone.

As his reasons for making this claim for Catarrhozone, Dr. Jackson says:

"Catarrhozone is free from opium.

"The patient can breathe its rich, balsamic fumes direct to the diseased spot.

"It is a remedy that treats and cures causes—prevents disease spreading.

"Reaches the innermost recesses of the throat, nose, bronchial tubes, and lungs.

"Alleviates chest soreness.

"Stops coughing instantly.

"Prevents bronchial irritations.

"Relieves clogged nostrils.

"Cures sniffles and nasal catarrh.

"Prevents La Grippe.

"Has proven itself a cure for weak lungs, loss of voice, speakers' sore throat, asthma, bronchitis, catarrh, coughs, colds, and winter ills."

Catarrhozone is unquestionably the world's greatest breathable cold, cough, and catarrh medicine, and being free from all drowsy drugs, entirely safe for children and old folks; it makes an ideal family remedy. Recommended by the medical profession, and sold by all reliable dealers. Beware of imitations, get "Catarrhozone" only; large size lasts two months, and is guaranteed, price $1; smaller sizes 25c and 50c. By mail from The Catarrhozone Company, Kingston, Ont.

CORNS CURED IN 24 HOURS

You can painlessly remove any corn, either hard, soft, or bleeding, by applying Putnam's Corn Extractor. It never burns, leaves no scar, contains no acids; is harmless, because composed only of healing gums and balms. Fifty years in use. Cure guaranteed. Sold by all druggists, 25c. bottles. Refuse substitutes.

PUTNAM'S PAINLESS CORN EXTRACTOR

Tea Time Talks

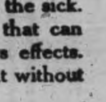

The Healthfulness of Tea

Physicians who often forbid the use of Coffee and Cocoa to the well, prescribe tea for the sick. Of the three, tea is the only beverage that can be drunk for a lifetime without injurious effects. It is a harmless tonic—a gentle stimulant without reaction.

As tea is the most desirable beverage, so "Salada" is tea in its most desirable form.

"Salada" Ceylon Tea comes from tea plant to tea pot untouched by human hands, from the time the leaves fall into the picker's baskets. Its delicate aroma and delicious flavor are perfectly preserved in sealed, air-tight packages.

Yearly Sales Over 20,000,000 Packages

Ask your grocer for "Salada" Tea or send for a free trial package which makes 25 cups of delicious tea. We will mail it to you without charge. Say whether you use Black, Mixed or Green Tea and the price you pay per pound.

The "Salada" Tea Co.

32 Yonge Street Toronto

ARE PUTTING THE GOULDS OUT OF CONTROL OF BIG RAILWAY

How the Change in Missouri Pacific Was Brought About – Some Phases of the High Financial Game

Painless extraction of multi-millionaire holders of fat sinecures from their jobs is a feat that sometimes commands attention on both sides of the Atlantic. The fact that the parties eliminated are George J. Gould and his relatives, and the job was the control of the Missouri Pacific Railway is merely incidental. An important change is taking place in railway affairs. Doubtless the manifest disposition of the government to exercise more restraint upon their stock and bonding schemes an dtheir rates for service has much to do with the case. Under an "easy" government policy any man bearing a name associated with millions and successful railway operation could be president or director and devote his time to polo and yachting. He could also manage to get a liberal allowance of his relatives on the board and in the game. Actual management could be left to hired men. Those whose names figure in the directorate could play the stock market, shear the lambs and cut the melons. But money is beginning to talk, and in no uncertain tones. The mass of bondholders and stockholders are no longer content to take their interest and an occasional dividend. They are becoming so meddlesome and inquisitive as to insist that the properties in which they are interested shall be run on strict business principles. This is only possible when first-class talent is not only at the head of the business, but giving the affairs its close attention and best judgment.

A BIG DIFFERENCE.

Between the methods of Jay Gould the founder of the family fortune, and the second generation, there is a wide difference. Jay Gould kept out of sight as much as possible. He did business under cover. Only when his hand was ready to close on the coveted property did his opponents discover it. Although he did many things which were of questionable business morality, he was generally within the pale of the law, because he took the precaution to hire the best legal talent to show him the way through or around the statutes.

His acquisition of the Missouri Pacific was interesting. It showed the limitations of the great financier and also his ability to recognize a trap when his fingers were fumbling about the jaws of it. His adventure in Wabash showed that while he was a master hand at the game of bluff, he was unable to see all the pitfalls before him. To protect himself from hostile competition it became necessary to acquire control of the Missouri Pacific. That control was in the hands of Commodore Garrison, who hated him cordially. Active management was in the hands of Oliver Garrison, who admired Gould. One day in 1879 Ben Lewis, manager of the Wabash, went to Gould and tendered his resignation. "I see breakers ahead," remarked Gould. He suspected that the Garrison interest was about to work a squeeze play on Wabash. Lewis told him he could avoid the breakers by getting control of Missouri Pacific, and Gould made a hot-foot offer of $1,500,000 to Oliver Garrison. Garrison asked $2,000,000. Gould waited a day and then offered $2,000,000, but the commodore had his eye on the deal by this time and put the price up to $2,800,000. "I could have bought it yesterday for $2,000,000," remarked Gould. "The difference between yesterday and to-day is $800,000," said Garrison. Gould thought another day and again saw the raise. "The price to-day is $3,800,000," said Garrison. "I'll take it," said Gould. Deliberation that cost a million dollars a day was a little too dear for even the cool gamester.

PUT OUT OF IT.

Missouri Pacific is a little too far west to command the undivided attention of the Goulds, although out of compliment for the family, the majority interest were content to let George figure as president; Frank J. as vice-president, while Edward, Howard and Kingdom, George Jr.'s sons, also figured in the board of directors. Recently somebody got busy. The foreign interest was rounded up by proxies, the Rockefeller and Harriman interests were combined, and through the ministration of Kuhn, Loeb & Co., hostilities were manifested in a little flurry in the M.P. stocks. Immediately the Gould interest began hustling for proxies in order to sustain itself by the voting power, but the show-down found the most trumps in the hands of the opposition.

So the Goulds retire from active control and hereafter will either take sell out.

An Honest Man.

A preacher near Bloomsbury, Eng., grew fervent in exhorting to an honest living, and near the close of his sermon he said: "Let every person in the house who is paying his or her debts stand up." Instantly every man and woman in the house, save one, was standing. After they were peacefully seated, the domini asked: "Now let those stand up who are not paying their debts," and a long lean man of sixty or more years, clothed in a seedy suit of the past decade, slowly assumed a perpendicular position in his pew. "How is it, my friend," enquired the minister in austere tone, "that you are the only one in this intelligent congregation who does not meet his obligations?" The lanky individual meekly answered, "I run a newspaper, and the brethren here are my subscribers, and"—the minister broke in abruptly with, "We will close with the benediction."

Tobacco For British Smokers.

More tobacco is apparently being smoked, for in November 3,210,998 pounds were cleared for home consumption, the largest quantity for one month under normal conditions. Since April 61,359,318 pounds have been cleared, as against 57,596,911 pounds last year.—Tobacco Trade Review.

Last Sessions' Record.

Last session of the Ontario Legislature opened on Jan. 25 and was prorogued on March 19. The session a year ago was marked by five divisions and the passage of 168 bills. The legislation included the extension to Toronto of power to construct a tube system of railways, also the right to construct surface street railway extensions.

The passage by acclamation of the Ontario Telephone Act was one of the notable achievements of the session.

UP TO DATE RAILROADING

The Canadian Pacific Railway is equipping its lines with telephone train dispatching wires and equipment. Up to the end of 1910 it had in operation 2,254 miles of line and the appropriations this year call for the installing of 1,528 additional miles.

For the work two new copper wires are erected, each weighing 210 pounds per mile, and in the stations the very best apparatus obtainable is installed. On all sections where there are tele-

phone train dispatching circuits every train, whether passenger or freight, is equipped with a telephone set and a jointed pole, by which, in case of necessity, telephonic connection with the dispatcher for the district can be established almost immediately, and in case of a train being stalled between stations this avoids a great deal of delay in obtaining assistance. These telephone sets are also used to a great extent by freight trains at sidings, where there is no regular telegraph operator and frequently many hours' delay to a freight train is saved.

It is intended to ultimately have the whole line of the C.P.R. equipped with this telephone system.

MILLION ACRE FARMS.

Strange Origin and Improvement of Australian Merinos.

C. E. W. Bean, of Sydney, has written in an Australian paper of the great sheep industry. His story is in part as follows:—

A century ago, when Australia was a dumping ground for England's scum, a British fleet received from a Spanish fleet a present of merino sheep, at a time when to export merinos from Spain was a criminal offence. The little flock reached Australia, and from it are descended the hundred million merinos which have made Australia great and wealthy, despite her small population.

Vastly improved is the modern merino, for the original of 3 1-2 pounds to a fleece has been raised to 12 pounds, and there are rams in Australia which shear 40 pounds.

Nowadays the good land near the coast is being given over to agriculture, and the sheep are driven back further into the desert. A terrible desert it is at times, where not one green leaf can be seen, when the red dust with which it is covered gets blown away—and only the bare hard bones of the earth are left. Then sheep die by the million for want of the smallest scrap of nourishment, and are sometimes killed by the thousand because it is hopeless to expect to keep them alive.

Then comes the rain, and as if by a miracle the whole land is green again, the flocks increase out of all bounds, and the men who have been nearly ruined, make new fortunes in a few years. That is happening now. From 1896 to 1903 occurred the biggest drought known, and many stationholders lost their all. Since then there has been a steady succession of good seasons and the problem now is what to do with the enormous overplus of old ewes. Such are the vicissitudes of that strange land, the oldest part of the earth's exposed surface.

Some of the great sheep runs cover a million acres, or about 1,560 square miles. Each run is divided into paddocks, which cover all Australia. The average western paddock contains 100 square miles. If one fence is on the horizon behind, the other is over the horizon ahead. You could walk till you died in that paddock without seeing a fence. Lost men have before now found the fence and died alongside of it before it led them anywhere.

There may be a hut in each paddock with a boundary rider—sometimes two, living together. Every day except Sunday, the boundary rider is expected to be out in his paddock. About one day in two he may spot something like a line of posts, which is probably a line of sheep in mirage on the horizon. Occasionally he cuts through a wing of them. He sees a man, or gets a mail, perhaps, once in three weeks. And yet the boundary men get to like the lonely life.

Then, there is "the boss," the lord of many acres, a man of strong character and a liberal education, living a life not unlike that of an English country gentleman, in his remote home, but carrying on his work with the ability and keenness of a man who has been trained in business.

The third body of men who live by the sheep industry are the shearers, who work through the country from north to south, making plenty of money, and living in a rough way on the fat of the land as they pass from one shed to the other. They are a class unlike any other.

The Policeman's Dangerous Life.

About one in every six London policeman is injured during the year.

More than one thousand men were on the sick list from injuries received while on duty, and nearly seven hundred more who were injured off duty. Some of the cases were so serious as to disable the men for a week or more, and these amounted to no fewer than 677. Besides these, there were twice as many injured less severely, who were not placed on the sick list.

The following examples show the multiplicity of dangers to which the police are exposed: 2,266 men were assaulted or injured when making arrests; 102 bitten by dogs; 51 hurt by persons not arrested; 17 injured while dispersing disorderly crowds; 44 hurt, some very severely, when stopping runaway horses; 21 injured when assisting fallen or restive horses; 25 kicked, trodden on, or knocked down by horses; 31 injured (14 very severely) by vehicles when regulating traffic; and 28 were injured when extinguishing fires.

And a further large number suffered injury by their horses falling or throwing them, by cyclists, while riding their own bicycles, at fire drill, by slipping and falling when examining premises, etc., so that the total of injuries while on duty for the year is brought up to 3,310.

Women Without Names.

"Womankind in Korea," says E. G. Kemp in "The Face of Manchuria," "suffers from a strange lack—the absence of names. A woman may possess a pet name; otherwise she has none. Frequently she does not even know her husband's name. If she becomes a Christian and receives baptism she acquires a name, and this must give her quite a new sense of dignity."

Nothing to Do but Loaf.

The most unfortunate man is the one who gets up in the morning with nothing to do and all day to devote to it.—Chicago Record-Herald.

Sincerity is the way to heaven. To think how to be sincere is the way of man.—Mencius.

SOME VIOLIN SECRETS

A CHAT WITH A COLLECTOR OF RARE FIDDLES.

The Wood For a Fine Instrument Comes From Various Parts of the World, and Is Chosen For Its Resonant Qualities—The Great Secret In Violin Making Is the Composition of the Varnish.

"How do you account for the extraordinary prices which old violins—by famous makers fetch to-day?" an interviewer put the question recently to a famous collector—who has gathered together many valuable instruments—apropos of the fact that Kubelik recently completed the purchase of the famous "Emperor" Stradivarius violin, pronounced by Joachim to be the finest instrument he had ever seen, and which is stated to be worth $50,000. "Is it because," the reporter continued, "materials used by the old makers are unobtainable now?"

"No," was the reply; "it is easy enough to get good materials, but it is not so easy to discover the secrets of the art of violin-making possessed, for instance, by Antonio Stradivari, the famous violin-maker of Cremona. The materials with which he made violins cost him but a few shillings; but, whereas makers to-day turn out violins by the hundreds, he spent months upon one instrument, and even then it is an historic fact that he sent a lot of violins to England to be sold at $25 a piece, and they had to be returned because they could not be disposed of.

"Stradivari knew how to select properly seasoned wood in the first place. Three kinds of wood are used in making the violin—maple for the back, the split-wood sides, and the neck; spruce pine for the top; and ebony for the finger-board, the tail piece or string-holder, and the pegs. The fine maple-wood is usually bought in Bohemia. It is very hard wood, and difficult to work. This maple-wood should be both resisting and elastic, in order to send back the vibrations produced by the top. And for the top a spruce pine is chosen, which must be at the same time very firm and little resinous; for the top must produce the greatest number of vibrations possible. The best violin-tops come from Switzerland.

"Then, of course, much depends on the shape of the instrument, and the beauty of a Stradivarius is that it is built on a model which can be made to speak in all tones. Mere age does not make a violin perfect. If it was clumsily and badly made in the beginning there is no magic in time that will remedy these defects. All the old instruments—that is, the genuine ones, for there are hundreds of fakes which are passed off as old makes—are built on lines which have certainly been successfully copied, but which fail to reach the tone of the old violins simply because of some little defect in the wood or the varnish.

"The violin to-day is practically the same instrument as it was three hundred years ago, and this in spite of the fact that every violin-maker has at some time in his career been possessed by an ambition to improve on the violin as it stands. I have seen at least five hundred specimens of these experimental designs, and some of them are the craziest notions that ever hatched in the human brain. I have seen a violin shaped like a triangle, violins with a set of strings under the ordinary set, violins with strings inside as well as outside, violins with a metal comb inside such as you see in a musical-box, violins with double posts, violins with flat tops, violins without any openings, and others with openings of strange shapes. There is no end to these wild imaginings; but the violin of the twentieth century remains in principle the same as that of the Italian inventor.

"But the real secret of the wonderful tone of ancient violins lies in the varnish. The varnishing is, perhaps, the most delicate part of violin-building. The varnish must possess a great warmth of tone, a fine transparency, and great solidity. It must be neither too dry nor too soft. It should have a beautiful, warm, amber color approaching the purple orange, and must be free from the shrill tint of the factory instruments. It is, to a great extent, the varnish that gives to the old Italian violins their great value. These possess a richness of tone compared to the orange-red of the most beautiful paintings of the primitive painters of the Italian and Flemish schools. Besides its beauty, the varnish contributes to the sonorousness, astonishing as this statement may appear.

"Every violin-maker who is worthy of the name is sure he has a supremely good varnish, and every man guards his own secret. But somehow they do not seem to be able to find out the secret of the varnish used by the violin-makers of centuries ago.

"But it must not be overlooked that much depends on the bow. It was a Frenchman—Tuort—who was to the bow what Stradivari was to the violin. These old bowse were made of snake-wood, ironwood, and several other varieties. Bows become tempered—educated' with time and use, so that a man's bow becomes almost as precious to him as his fiddle itself."

Sir Charles Townshend.

Sir Charles Townshend, Chief Justice of the Supreme Court of Nova Scotia since 1907, who is one of Canada's new Knights Bachelor, was born March 22nd, 1844, at Amherst, N.S. He is the son of Rev. Canon Townshend, rector of Christ's Church. He was educated at King's College, Windsor, and was called to the Bar in 1866. He was elected M.P.P. for Cumberland County in 1878 and 1882. From 1887 to 1907 Sir Charles was judge of the Supreme Court of Nova Scotia.

AFTER 7 YEARS SUFFERING

I Was Cured by Lydia E. Pinkham's Vegetable Compound

Waurika, Okla.—"I had female troubles for seven years, was all run down,

and so nervous I could not do anything. The doctors treated me for different things but did me no good. I got so bad that I could not sleep day or night. While in this condition I read of Lydia E. Pinkham's Vegetable Compound, and began its use and wrote to Mrs. Pinkham for advice. In a short time I had gained my average weight and am now strong and well."—Mrs. SALLIE STEVENS, R. F. D. No. 3, Box 31, Waurika, Okla.

Another Grateful Woman

London, Ont.—I feel as if I could not tell others enough about the good Lydia E. Pinkham's Vegetable Compound has done for me. I was so weak and tired that I could not rest nights. A friend recommended your Compound and I soon gained health and strength and could not wish to sleep better. I know other women who have taken it for the same purpose and they join me in praising it.—Mrs. WM. A. BUFFY, 905 Dame St., London, Ont.

Lydia E. Pinkham's Vegetable Compound has surely cured many cases of female ills, such as inflammation, ulceration, displacements, fibroid tumors, irregularities, periodic pains, backache, that bearing-down feeling, and nervous prostration.

Bearded Women.

The bearded woman is not a fiction. A bearded woman was taken by the Russians at the battle of Poltava and presented to the czar. Her beard measured over a yard. The great Margaret, governess of the Netherlands, had a very long, stiff beard. Mlle. Boes de Chene, born at Geneva in 1834, was exhibited in London in 1853 in her eighteenth year. She had a profuse head of hair, a large mustache and a strong black beard. There are other instances of bearded women about the authenticity of whom there is no room for doubt.—New York American.

Slandering Kingston.

The residents of Kingston always resent the title "Kingston Penitentiary," which the Dominion Government has bestowed upon one of its famous institutions. The Penitentiary is not now, nor has ever been, in Kingston. It is in Portsmouth, an adjoining village. Yet Kingston gets a notoriety from the "Pen" which the R.M.C. and Queen's cannot overcome.

An incident occurred the other day at Copper Cliff which illustrates Kingston's sad fate. The time-keeper at a mine there is a former Kingston boy. A foreigner, a laborer in the mine, asked the time-keeper where he came from.

"Kingston," answered the young man, with pardonable pride.

The laborer brightened up and said, "My fadder live dere. Did you know my fadder?"

"I don't know," replied the time-keeper. "What did he do?"

"Oh, he kill a man. He go dere for five years—been dere two now."

The time-keeper believes that the man was too polite to ask what he had done.

A New Impresario.

B. K. Sandwell, of Montreal, is the publicity agent of the Montreal Musical Society, the only thing of its kind in Canada and the pioneer opera company north of the boundary. Sandwell is not more to be congratulated than the backers of the company—in their choice of so persuasively alert a man to represent their project to the public. In effect Mr. Sandwell is manager of the company; a task for which he has abundant gifts by nature and experience. He is an English-Canadian, who learned the art of smooth writing in England before he came to Canada. A few years ago he was editorial writer in The Toronto News, from which he went to The Herald in Montreal. He is fortunate in having so agreeable a job as that of the man between the New Montreal Opera Co. and the Canadian public. This is a job requiring a more than usual combination of qualities. In dealing with people of temperament one must not himself have too much temperament. Sandwell has that—suavely under control.

A New Naval Menace.

During the summer of 1907 the German armored cruiser Bremen visited Montreal, remaining a week or two, and many citizens took advantage of the opportunity to see what this sample of Germany's sea-going fighting machinery looked like.

Among them was one of Canada's budding civil engineers with a companion. They were particularly impressed by the massive and wicked looking solid steel ram that projected from the bow, coming to a point just at the water line.

They stood staring for some moments at this terrible beak, one of them pacing off on the wharf the length of the ram. Then as they sauntered away the young engineer voiced his pent-up feelings. "My, that would tear a fellow's pants, wouldn't it?"

VERNON PARK
ANNOUNCEMENT

VERNON PARK, CLARESHOLM, is a sub-division of blocks 89 to 112 of the Original Townsite, directly adjoining the Public School, and is all rich, level prairie land, "guaranteed."

The property is intersected in direct line by the Main Street, and is only three blocks from the Post Office, which point marks the centre of the business section.

The Canadian Pacific Railway Station and Offices are situated two blocks South of *VERNON PARK.* The Railroad runs parallel with the East boundary of *VERNON PARK*, and there are some thirty TRACKAGE LOTS in this sub-division, including corners.

The four Terminal Elevators and grain-cleaning plants, with a capacity of 300,000 bushels, are within three blocks of *VERNON PARK.* The assured fact that Claresholm is a grain centre means the building of many mills and storage elevators, in addition to many warehouse and factory structures, and the direction of growth cannot be in any other direction but northerly to *VERNON PARK.*

Watch for our advertisement in to-morrow's Review; a complete map of the property, showing its proximity to the Town and School, will appear.

"Get While

Write or wire to any of these gentlemen of Claresholm at our expense and enquire about Vernon Park

L. H. UGLAND
DEPUTY SHERIFF

"VERNON PARK is situated right where natural developments are crowding in upon it. At present prices purchasers will reap a handsome profit."

Panoramic View of the Town of Cla

Watch for To-morrow's Ad.

WM. MOFFATT
FIRST MAYOR

"Being one of the first settlers in Claresholm, and having been Mayor since its incorporation in 1905 to 1908, I consider that we have advanced more in population and development than any other town for its age in Alberta or the West. To my mind the progress has been phenomenal."

Abst
Finan
In

Revenue Colle
Revenue Colle
Revenue Colle
Revenue Colle
Pevenue Colle

HERBERT J.

OUR PETERBOROUGH OFFICE

the Getting is Good"

H. O. HASLAM
TOWN SOLICITOR

"The town is now built up to Vernon Park with substantial residences, and this property will now be in demand for residential purposes."

VERNON PARK
ALLOTMENTS

VERNON PARK has been held for several years by a syndicate of Claresholm men, who held it at a very high price, knowing that in due season the property would be worth double in value. The price in question was prohibitive for developers of sub-division property to handle, but through the efforts of Messrs. H. J. Stuart & Co the price was reduced to a satisfactory figure, and in order for them to carry out their contract, it will be necessary to dispose of this property within thirty days. In order for them to consummate this undertaking it will consequently be necessary to place the property on the market at a much less figure than under ordinary methods.

The present conditions and expectations of Claresholm afford every assurance of record activity in Town Real Estate, and all purchasers of ***VERNON PARK*** property will experience the same degree of activity in their investment on the basis of the present market prices of town property.

, showing Location of Vernon Park

own's
since
05

Population 65
Population 700
Population 1060
Population 1600
Population 2050

W. P. TESKEY
MERCHANT

"Claresholm has never had a real estate boom. The rise in land values has been commensurate with the growing importance of the town. Real Estate investments in Claresholm rightly made and according to one's means will yield a sure return."

On Sale Saturday March 4th

No allotments of the property will be made prior to Saturday, March 4th. Applications for reservation will be held for early purchasers anticipating the rush sale, but no receipts will be issued until that date.

We prophesy one of the quickest turnovers in realty on record, as the property is one of the best investments ever offered the public of a sub-division nature.

BE PREPARED TO "GET WHILE THE GETTING IS GOOD."

TUART & CO.

BE OPENED IN A FEW DAYS

BEATING NATURE in the COPPER RIVER VALLEY

A STORY of Adventure in Alaska Which Proves That Indomitable Men Can Overcome Difficulties That Seem at Times To Be Too Vast for Comprehension

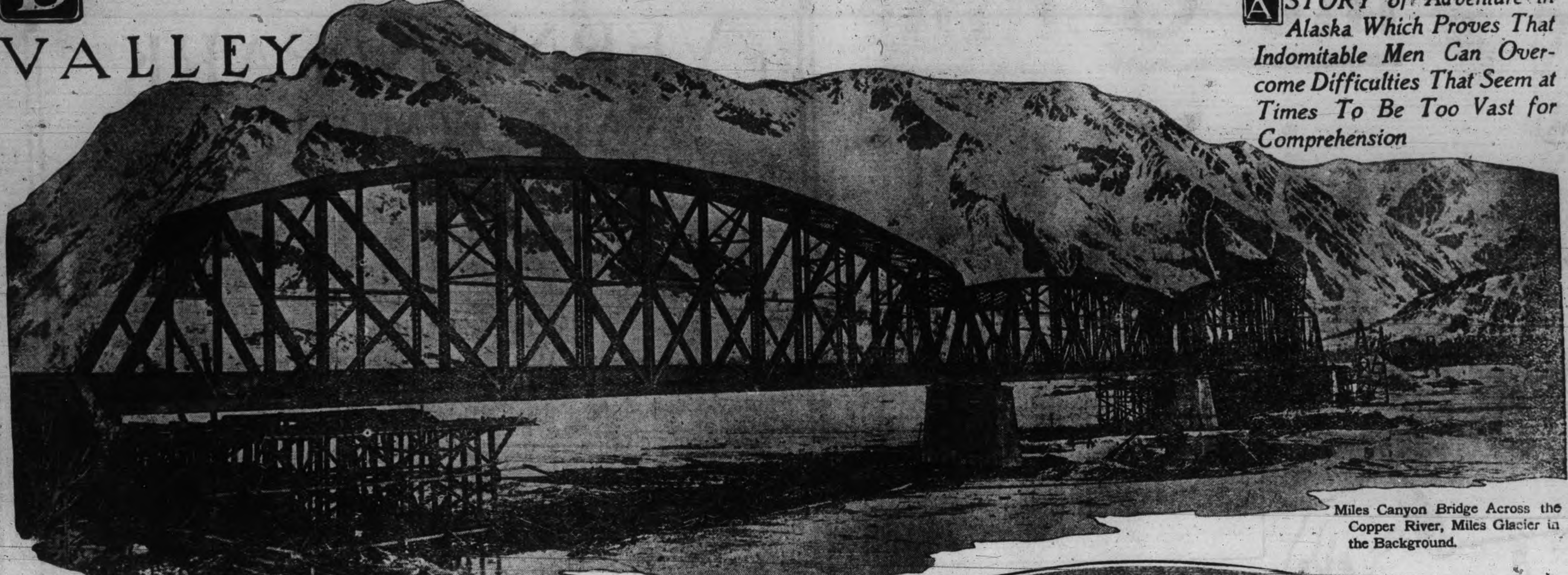

Miles Canyon Bridge Across the Copper River, Miles Glacier in the Background.

THE author of this article is known even among progressive, daring, dauntless American railroad men as an "advanced railroader." Before he took the presidency of the Copper River and Northwestern Railroad he won his spurs with the Burlington, after a record with other roads in lesser offices, as a driving, pushing, indomitable man.

Physically he is a giant, and, quite like many other such men who really do things, he has an abounding good nature and a sense of humor that nothing can cloud.

Many of the tales in this series are particularly the adventures of the narrator, and perhaps one or two immediate associates. In this one are told the things that have befallen five thousand Americans, of whom the teller of the tale, though the leader, was only one, who took his share of the labor and danger as any good general in a great campaign should do.

BY S. W. ECCLES.

(Copyright, 1910, by the New York Herald Co. All rights reserved.)

TO the average man in the United States Alaska is merely a near-polar region of ice and snow, where there is plenty of gold to be found if the hunter can keep from freezing to death. The truth is that it is largely a fair and wonderful and, in parts of which nature has locked up treasures of untold value and set the mightiest of mountains, the most powerful of streams, the cruellest of winds and the most crafty, stubborn and treacherous of all her aids as guards, whose vigilance is eternal.

They comprise an appalling defensive and at times aggressive force, and, quite as much as Napoleon's troops who marched on Moscow, Edward III.'s outnumbered knights and bowmen who triumphed at Crecy and the marvellous Foreign Legion which Africa engulfs in part each year, our men on the Copper River constitute an army, and the building of the Copper River Railroad is one of the fiercest and most spectacular battles ever fought. The enemy is Nature—Nature who when conquered, as she will be, will prove a good friend and ally.

It is only building two hundred miles of railroad. It is only the fulfilling of a contract. There will be no heroes, medals, processions, pensions and thrilling pages in history. The men who, from the chief to the lowest camp helper, imperil their lives every day are working merely for pay, but I can't help feeling that, though the great mass of people never will hear of it and only a few will realize, it is something more than commonplace, it constitutes one of the truly glorious things in the history of the American people.

Picture of the Scene.

Before passing to the narrative of the crisis of this battle of the Copper River in the North, permit me to deta.. some of the smaller heroisms of the long campaign, for surely the man who under fire digs a rifle pit with his bayonet or bears a wounded comrade through a leaden hail is no greater hero than the man who swings a pick where the next instant he may be swept to death in a rush of ice and earth and water or in the bitter, bitter cold strives to thrust forward a mattress of brush for a footing where one misstep means that he will be whirled away in an icy torrent at the speed of an express train beyond all possible hope of rescue.

Northward from the port of Cordova, on the centre of the southeastern coast, at a distance such as a good automobile can cover in a tamed Eastern State between breakfast and dinner, lies the Kotsina-Chitina copper district, one of the world's richest, if not the richest of all, deposits. Just beyond is the region of gold, and part of the way from the coast are fields of coal the wealth of which even at the lowest estimate makes a mind strain for comprehension. The American spirit would not permit that this wealth should remain undeveloped for lack of transportation, and when the government evaded the task of preparing to get it out a private corporation set out to build a railroad that would haul that wealth to tide water. The men who are building it are the adventurers of this narrative.

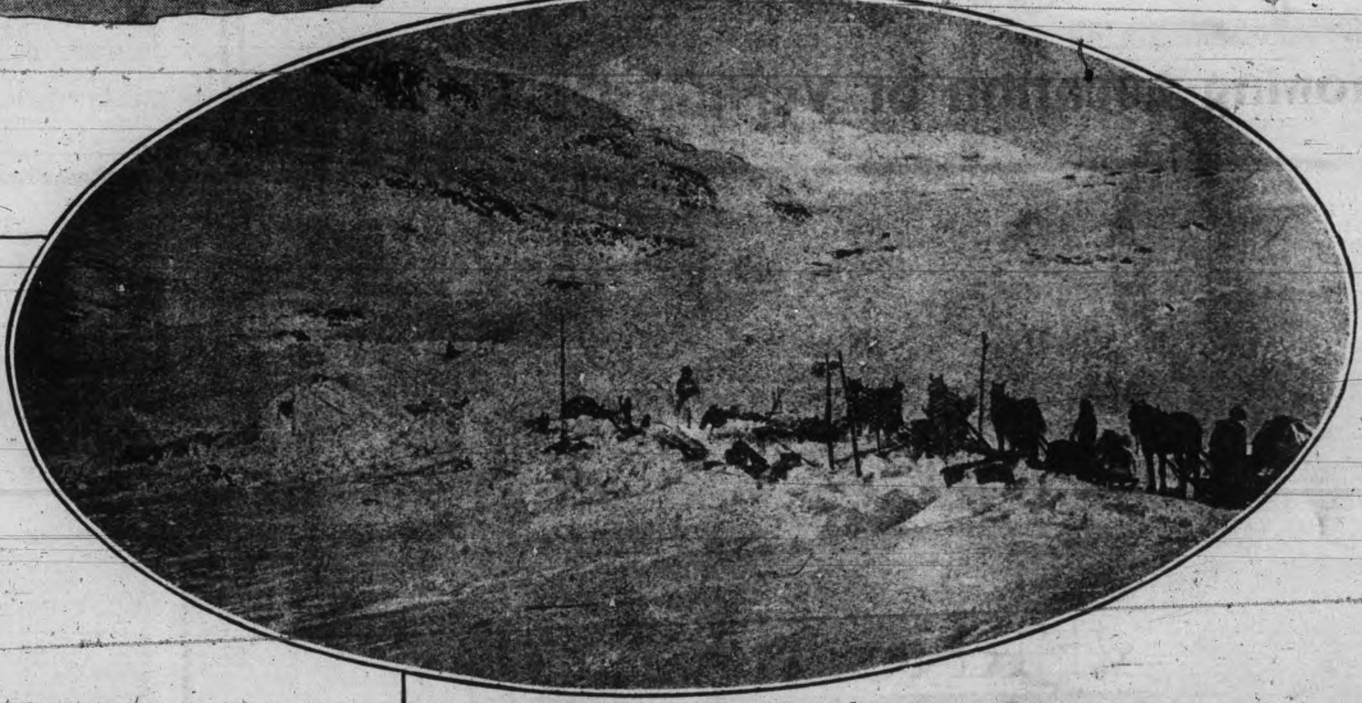

This Is the Only Method of Reaching the Interior in Winter—Valdez-Fairbanks Trail.

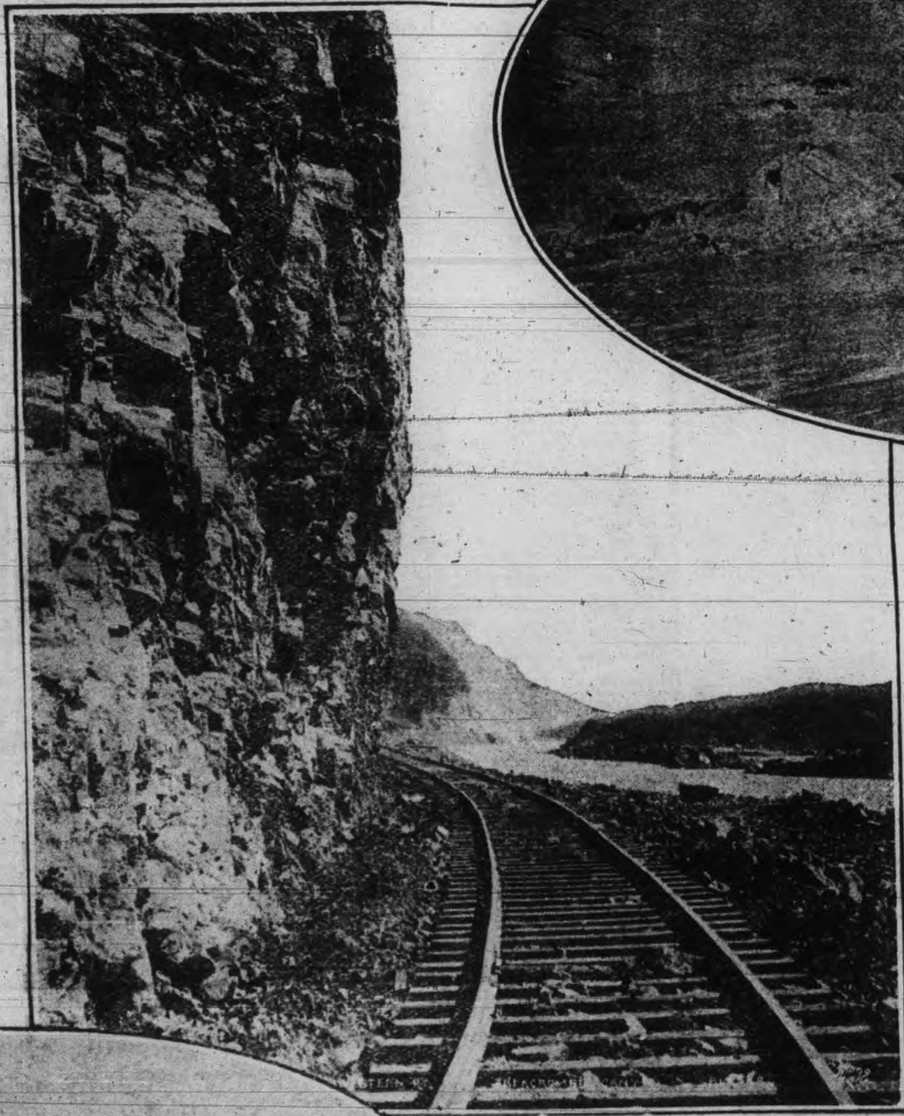

Showing Heavy Rock Work in Allen Canyon, Copper River.

Alaska's Present Winter Transportation—Dog Team Leaving Valdez.

Beginning with the first few miles after the road sweeps from Cordova around Lake Eyah the first three hundred and fifty men who invaded the region encountered the first fight. M. J. Heney, dubbed the "Prince of Alaska," a brother of Francis J. Heney, the noted prosecutor of San Francisco, led the movement as the contractor, seconded by E. C. Hawkins as chief engineer.

The Copper River is spread into a delta covered with silt as is the delta of the Mississippi. This it was necessary to cross in the hard season before the summer floods should turn it into a shallow lake with a muddy bottom of great depth.

It was on November 15, 1907, that the heroes of my story began and already the terrible winter was on. The snow was eight feet deep and there were only six hours of daylight. The flats were twenty miles wide and bare to the blast, with many glacial and tidal streams, in addition to the three mighty channels of the Copper River itself. They set to work in storms in which the wind, blowing from sixty to ninety miles an hour, hurled the particles of fine ice and snow through the air like fine shot. Utilizing the winter hardened stretches, they must construct before the softening spring came a highway over not only them but the reaches of loose ice, churning slush and speeding water, so that the heavy material for construction inland could be transported thither.

Using brush and poles packed into a mattress, placed by men and horses where many times if they missed footing all went floundering down into varying depths of loose ice, snow and water that froze like armor on them when they were dragged out, if they were so fortunate as to be dragged out—that was the way they built that track. All winter they worked preparing the way and getting men, equipment, tools, donkey engines, materials and food supplies across.

The spring brought added terrors in the way of labor under difficulties and sufferings that increased. Each thaw meant the sinking of a portion of the work or the undermining or sweeping away of another, and as the weather grew warmer the turning of the whole into a mush from six to twenty feet deep, over which men must work in snowshoes.

How doggedly they had striven can be imagined when it is said that one month after reinforcements had landed in April track had been laid across the first section of those terrible flats reaching to Alaganik, crossing a distance of twenty-two and one-half miles.

Now, just beyond are two channels of the river itself, averaging eighteen feet in depth; torrents of icy water filled with floes crashing and grinding down to the sea. One channel is 3,500 feet wide, the other 1,100 feet. Imagine handling piles and timbers under such conditions, with men in boats held by long ropes and men standing on the structural work, never taking their eyes from the workmen, ready to pick up or throw a line to any man who succumbed to the labor and exposure or lost his foothold! Nevertheless, the twenty-first of June found track laid across both channels and on to the twenty-ninth mile.

These labors, these dangers were the everyday things. More dramatic were some of the exceptional. Not heeding the signs of a storm a man had started to "mush on," he and one dog drawing the sled, taking fresh provisions from one camp to another late in the day, and as the storm descended and the dark came down he lost his way. At last he found himself on water side ice, and before he could retreat the section supporting him gave way and he went whirling down stream. Soon he saw a gleaming light ahead somewhat to the right. He yelled and the malamoot barked. Just as he was swept against the timbers in the dark and the floe crashed beneath him to let him through to death, a giant Wisconsin Swede rushed out, clung with one hand as he swung down and heaving mightily lifted man, then dog and at last the loaded sled to safety.

Bravery of One Man.

Another time when a gang was advancing horses in individual barges, as was often done, an odd thing happened. The barges were craft that would hold one horse only. The animal would be forced into it, made fast, and then the gang would take hold, sometimes to the number of thirty on a hauser, and haul the beast not only against ten mile currents, but through shallows choked with ice and slush, through dense mud and over stretches of sand with very little water over it.

Two big brothers from Seattle, longshoremen they had been, were in this gang, and when the horse they were hauling partly broke loose the elder of the two made his way out to the barge to readjust the fastenings as it touched on the tip of a sandy spot. The horse in his struggles dealt the man a kick with his fore leg that stretched him unconscious in a precariously balanced position across the bow of the barge.

Now the barge swung out where at any moment the horse might dislodge the man and drop him to his death. Shouting to the other men to haul for all they were worth the younger brother plunged in, clinging to the line, with its coating of flesh cutting ice, and made his way, at times up to his neck in water or up to his hips in quicksand, to the barge. It was a superhuman muscular effort, but when he reached the barge he still had strength enough to deal the horse a blow that took all the fight and struggle out of it, and then raising his brother to safety he stuck to the barge until it was drawn through to safety.

There was a very great deal of this work to do in making connections between the various islands up the delta, and frequently the current was such that it required fifteen men to haul up a boat carrying a few hundred pounds of freight, and at times they were breast high in the raging icy flood, slipping into quicksands or falling over logs along the bank.

Nowhere in the world has anything ever been heard of like the construction of the section of line across the front of Childs Glacier. The bridge thrown across the river here, called the Miles Canyon Bridge, is what is called "glacierproof," and there is no such another one in the world, so far as that is concerned.

Like an Avalanche.

As the great ever moving river of solid ice, three miles wide and towering three hundred feet sheer from the water, flows slowly down great bergs of ice burst from the face day in and day out and fall into the river with an alarming noise and a great upheaval of water. The "ripple" a berg will raise ranges from a wave ten feet high to a wall of water twenty feet high.

One can never tell when these things are coming, and when one of those walls of water hurls itself across the twelve hundred foot channel, bearing hundreds of thousands of tons of ice on its front, the shock is something terrific. The industrial soldiers of the Copper River Valley had to get boats through with material, build sufficiently strong piers in this icy water and do all their work between the onslaughts of these waves. At the first cry of the watchers, who would go almost blind from scanning the glistening, changeable ice face, the men would drop their work and run for their lives. As the wave subsided they would return to their work if it had not been swept away. The water is so cold that it would freeze if it were not for the fifteen mile current. Construction to the camp opposite the glacier was not extremely difficult. Just above, on the same bank, however, was the great Miles glacier, and this made it necessary to cross to the other shore between the two glaciers. It was quite the usual thing for boats to arrive with but one-third of the cargo with which they started. The men were saving the lives of one another all the time. When a man fell into the river the deadly chill of it seemed to make him almost powerless and quick action was necessary unless he was an able swimmer.

For a time after the upper camp was established it was impossible to get building material to the men there, as all of the available force was required to get through enough food to keep the men in the camp alive.

The most incredible set of rescues occurred one day when a boat with seventeen men was making a brave effort to land a cargo of supplies that were imperatively needed. They were caught by one of these gigantic ice-hung waves, the boat crushed to bits and all the supplies lost, yet it was contrived to get every man out, and none of them had more serious injuries than broken legs and arms.

Just as an illustration of the force of attack this bridge must stand all the time every day in the open season of the year, this is one thing that happened to us. At last a very determined and ingenious foreman had contrived to get nine huge piles chained deeply into the bed of the river and felt that he had made a substantial beginning in that spot. The next wave hurled the ice against those nine huge sticks of wood bound together as one and broke them off like pipe stems. Barges towed by launches, a double cable worked by donkey engines, both failed as a means of getting material across that river, till at last an overhead cable was rigged and every pound of the heavy material, including engines, cars and rails, was got across by October 30.

In conclusion there should be cited that part of the battle which M. J. Heney led in person in the Allen Canyon. The contract required completion to Mile 54 by October 30, 1908. The stream down this canyon is really liquid ice moving at a rate of twenty miles an hour. Up this must go the material and supplies.

Does man need to have the struggle described to picture it? In September there were twenty-four days of storms and blizzards, one destroying the construction camp at Mile 52. Some men did desert, but Heney leaped into the work himself and out of pure grit and loyalty the men stayed with him, working in that awful weather from fourteen to sixteen hours a day, staggering to their bunks for a few hours' sleep and back again, half the time in the dark, driving those last five miles on to completion, and they did it.

No army in the field, not even Washington's men at Valley Forge, ever was called upon for greater fortitude or courage.

MARCH

PROBABILITIES
Fresh westerly winds. Fair to-day and on Thursday.

THE DAILY REVIEW

REVIEW WANT ADS
BRING RESULTS
One Cent a Word

VOL. LXII., No. 50. PETERBOROUGH, ONT., CANADA, WEDNESDAY, MARCH 1, 1911 TEN CENTS PER WEEK.

RECIPROCITY GETS SMASHING BLOW FROM CLIFFORD SIFTON

Pact Is Condemned by Former Liberal Minister in Virulent Speech

The Breaking Away was Most Spectacular and Sensational.

Ottawa, March 1.—Clifford Sifton, in a magnificent speech, denouncing the proposed reciprocity agreement, broke away from the Liberal party yesterday. The galleries were packed with notables, and the former Minister and present champion of conservation riddled the whole agreement. After an address of an hour and a half, he sat down amid cheers, and a reply was made by Hon. Sydney Fisher, but the Cabinet Minister was utterly unable to cope with his adversary and his rejoinders were not adequate.

The speech has caused a sensation at Ottawa and the prediction is made that the Government will be challenged to hasten the census and redistribution of seats and go to the country early in the fall. If they refuse the issue will probably be fought to the bitter end.

Almost in his first sentence did the ex-Minister make plain his attitude. He regretted that on a subject so important he could not follow the lead of the party with which he had been identified all his life.

In the Liberal reciprocity campaign of twenty years ago he had, he said, participated, but almost before the campaign was over he had come to believe that the party was wrong. Since then he had steadily set himself against reciprocity.

Mr. Sifton declared that he had made no mystery about his opinion, although he had not tried to force it upon his political friends.

"We don't leave our party for a small reason," said Mr. Sifton, "but we adhere to a party because, in general, it adheres to principles in which we believe."

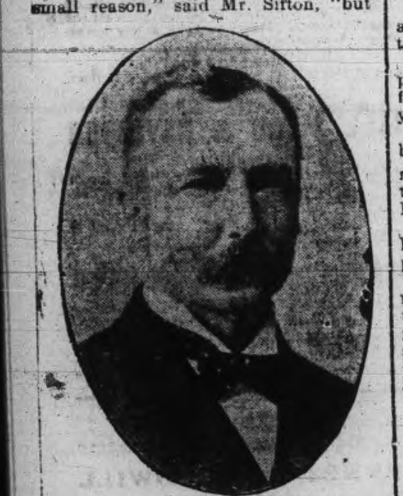

HON. CLIFFORD SIFTON.
He Has Left His Associates of 23 Years on Reciprocity Issue.

SIFTON ON THE QUAKER OATS CO.

"There will be other large industries affected. There is an enormous industry in existence in the town of Peterborough, the Quaker Oats establishment. The president of the company has given an interview, and I have taken the trouble to have the interview verified, because it is not always safe to proceed upon what we see in newspapers, with all due regard to my journalistic friends. I have taken the trouble to verify that interview, and speaking on behalf of the Quaker Oats Company, which is one of the largest factories in Canada, and one of the largest consumers of farm produce in Canada, consuming, I believe—I speak subject to correction—40 car loads of farm produce per day, this institution manufactures in the town of Peterborough largely for export, and is the best possible kind of factory for us to have. It takes the farm produce, it grinds it up, ships it to foreign countries, collects the money, brings it back and it goes into circulation.

NO BETTER INDUSTRY.

"We can have no better industry for a farming community than the Quaker Oats industry of Peterborough. Now 80 per cent. of the business of this establishment is done by export. The president of the company says that under the conditions that will exist under the proposed changes in the tariff, it will be more convenient and economical for them to manufacture in the United States for export. Their operations in Peterborough, therefore, will be curtailed 60, 70 or 80 per cent., with the result that the Dominion of Canada will lose accordingly.

AN UNPREJUDICED WITNESS.

"Now, I do not at all profess to be able to express an intelligent opinion respecting the business of the Quaker Oats Company, but I call attention to this fact, that these people are not Canadian manufacturers kicking about the duty being taken off when they are manufacturing for the home market. It is easy to understand why a manufacturer would object to a change in a case of that kind. But there is no reason for this company saying that this agreement is against them, for it is not. They are not unfriendly to the United States, and they are not unfriendly to us in Canada, and there is no possible reason why we should not accept their statement as being given in good faith." (Loud applause.)

But when there is a basic difference, Mr. Sifton thought it time that political allegiance be dissolved.

"That is the position in which I find myself to-day. I take the only course possible for me, however painful it may be."

Mr. Sifton went on to criticize the conduct of the Government in this deal. In a matter of this importance the fullest enquiry is usually made—for instance, at the time of the German question 20,000 enquiries were made.

"In this case I believe we should have consulted the most-favored nations," he said. But in this case Mr. Sifton showed how niggardly the Government had been furnishing information. Members had had to dig their statistics out of various blue books as best they could.

Mr. Fielding, too, had failed to argue the merits of the question, he thought.

"I dissent altogether with the proposition that Canadians have been in favor of reciprocity for the past forty years," declared Mr. Sifton.

There had, however, he explained, been several attempts at an approachment. But when it came to the election of 1908, neither party made the least mention of reciprocity.

"I agree that the Government has had no mandate to make these proposals," went on the ex-Minister.

"The Government, it was true, was not elected to pass upon specific measures. They have to exercise a discretion within the constitution, but they abused it in turning away from a policy that had three times been discussed, debated and approved.

"Nothing has given Canada such a shock as that four or five gentlemen, of their own will can commit this country to so radical a change. I do not think that there can be a more dangerous condition," was Mr. Sifton's assertion.

This Government had three planks in its platform—British preference, reduced duties on some articles used by farmers, and a reduction on raw

Continued on page 3.

PLOWING ALREADY

Winnipeg, Man., March 1.—Plowing has began in many parts through the prairie provinces. Spring is generally in evidence with many birds returning a month earlier than usual.

NO CHANGE IN THE BAIT LAW

St. John's, Nfld., March 1.—The action of the Government in subsidizing cold storage plans for fish to be conducted at St. John's and at several other places in the colony by an American firm has brought protests from the followers of the former Premier, Sir Robert Bond, in the Colonial Assembly, who argue that the granting of the subsidy to Americans is the first step toward an abandonment of the colony's treaty rights, and has nullified the Newfoundland bait law.

In answer to a memorial from the St. John's Board of Trade the Premier, Sir Edward Morris, declared that the Government has in no wise impaired the effectiveness of the bait law. To confirm his contentions, he suggested the matter be placed before a committee of lawyers without partisan interest, and the lawyers in their decision confirmed the Premier's view.

AWFUL FATALITY AT G.T.R. STATION

Brakeman Fell Under Engine and Met Terrible Death

Special to The Review.

St. Catharines, March 1.—P. Cullin a brakeman, lost his life at the Grand Tunk Railway station here to-day, when he fell under the wheels of an engine, and was ground to pieces. His home is not known.

Better Farming Special.

Tilbury, March 1.—The first day's operation of the better farming special, which stopped at Essex, Comber, Leamington and Fletcher, was an unqualified success. Over one thousand people, nearly all farmers, took advantage of the lectures on seed improvement, drainage, dairying, fruit, bacteriology, etc.

Three Years In the Pen.

Montreal, March 1.—Charles Childers, who was found guilty of stabbing Thomas Shea in a fight on Chatham street on Feb. 4, was yesterday sentenced by Judge Choquette to three years in the penitentiary. Childers has already been in prison fifteen times for various offences in the past five years.

Reorganizing the Fish Trust.

Chicago, March 1.—Reorganization plans of the Booth Fish Co., known as the "fish trust" before its failure two years ago, include the sale of $5,000,000 six per cent. first mortgage bonds. The Northern Fisheries Co., a salmon-handling concern, will be purchased.

BANK OFFICIAL PLEADS GUILTY

"Skyrocket Financier" to be Sentenced March 27

Special to The Review.

New York, N.Y., March 1.—Joseph Robin, known as the "Skyrocket Financier" has pleaded guilty to stealing twenty seven thousand dollars, from the Washington savings bank, of which he was formerly the president. He will be sentenced on March 27.

MAY BALLOT ON SATURDAY

Washington Political Circles Are Aroused by Report That the Senate Will Take a Vote on the Subject on Saturday Morning—It Seems to Be the Logical Outcome of Present Strained Situation.

Washington, March 1.—Late last night it was reported in Washington political-circles that the extraordinary developments of the day in arranging for clearing off the balance of the sessional program in the Senate was being supplemented by a "gentleman's agreement" that a vote on reciprocity should be taken on Saturday morning, just before Congress expires. The details of this are still to be arranged, but such an event is the logical outcome of the present situation.

Wearied by an all-night filibuster and a long day, during which some progress was made, the Senators broke the deadlock late yesterday afternoon and assured the completion of the session's business with the possible exception of the reciprocity bill. When the terms of agreement developed at the six o'clock adjournment no mention was made of reciprocity, and presumably it is left to take its chance after to-day.

The President has declared that in view of the promised support of a majority he would not accept a manipulated defeat of the bill at this session, such as was sought to be arranged on Monday, as a reason for obviating an extra session. If the slate is trimmed down to reciprocity and magazine postage for the last two days of the session, the former might yet be adopted in view of the large sentiment apparently existing for it and the certainty of an extra session if it goes over. This could be facilitated by placating the insurgents through the holding over of the proposal to increase magazine postage.

DREADNAUGHTS BY THE DOZENS

Navy League Would Have Forty Built in Six Years

Special to The Review.

London, March 1—The leaders of the British Imperialists are advocating an imposing program, for the construction of battleships. A Navy League which has been organized calls for the building of forty dreadnoughts within the next six years.

Poisons Mother, Nephew and Self.

Philadelphia, March 1.—Miss Jeannette Lewis, aged 27 years, yesterday poisoned her mother, Mrs. Sarah Lewis, aged 57, and her nephew, Ed. B. Midlen, jr., aged nine years, by administering cyanide of potassium, and afterward committed suicide with the deadly drug.

The tragedy occurred at the home of Edward B. Midlen, at Pelham, a suburb, and it is believed that the young woman was crazed by grief over the death on Sunday night of a married sister.

Another Break In Toronto.

Toronto, March 1.—There is another break in the intake pipe, and it is about 150 feet further from the shore than the former break. Some tremendous force, thought to be storm-driven ice, had pulled one end of a section entirely clear of the rest and placed it about 15 feet away. It has cut the bolts holding the sections together as though severed by a sharp chisel, but so far as could be ascertained, had caused no damage to the flanges or the pipe.

New Lighthouse Steamer.

Kingston, March 1.—The Kingston Shipbuilding Co. has been awarded the contract of building the steamer Bellechasse, the second lighthouse steamer which the Government has ordered from the company. It will be a twin screw survey inspection vessel for the St. Lawrence ship channel service below Quebec, 130 feet long, 27 feet beam, and 13.6 moulded depth.

West Wants Laborers.

Winnipeg, March 1.—Estimates prepared here from information furnished by railway and immigration officials indicate that at least 35,000 laborers will be required in the west this year. Each of three big railway companies will be looking for about 5,000 men, and more than 20,000 experienced and inexperienced will be needed on farms.

Woman Dies In a Dental Chair.

Montreal, March 1.—After having thirty teeth extracted yesterday, Marie Goulet, aged 19 years, collapsed suddenly and died. She had recovered from the chloroform, and death is said to have been due to heart failure. Deceased was accompanied to the dental institution by her sister, who, with the physician, explained the circumstances to Coronor McMahon, and he disposed of the case without calling a jury. The girl had twice previously taken chloroform for operations without ill effect.

AGED WOMAN BURNED TO DEATH

Special to The Review.

Cornwall, March 1st—An elderly woman, Mrs. Trickey, who was ninety four years of age, was burned to death in a fire which destroyed the home of her son in law, Stephen Charron, with whom she was living.

AS TO THE MATTHEWS CO'S POSITION

Hon. Clifford Sifton—"I think that the meat-packing industry of this country will be destroyed. I have given that subject considerable consideration. I thought when I saw and read carefully the memorial of the packers that the meat-packing industry would be injured, and I am prepared to say now that if this treaty goes into effect and continues in effect for any length of time, the big packing industry of the Dominion of Canada will be wiped out. There is no more chance of the meat-packing industry standing against the beef trust of the United States than there would be of my standing up against this building if it fell upon me. That is precisely the position in which the meat-packers will be put."

WHY THEY ARE OPPOSED TO RECIPROCITY

Three Prominent Peterborough People Give Reasons for Their Views Against the Pact.

W. H. MOORE, K.C.

"Let well enough alone," said W. H. Moore, K.C. "The prosperity of Canada during the last 20 years has been positively unique, and if the reciprocity measure carries, there will occur one of the greatest upheavals in the history of the land.

"I am strongly opposed to it also on the ground that the proposal is not really in the nature of a treaty; it is not even a bargain or a contract, but may be annulled momentarily by either country.

"The U.S. will without hesitation or compunction abrogate the agreement should they at any time feel disposed to, and if the act carries, it means we are just playing into their hands. Similar treaties of the past have proved that such is the policy of the United States."

"Locally, how do you think it would affect us?" asked the Review.

"I prophesy that no town or city will be struck so forcibly or quickly as Peterborough," was the reply. "It is advantageously situated, and its factories would receive a blow that would practically ruin them.

"Undeniably it would kill trade," was his closing comment.

ALD. EDGAR.

Ald. Edgar viewed the reciprocity question in the light that the country to the south of us was undoubtedly endeavoring to annex Canada. He also was positive that should they find they were not benefiting up to their expectations, they would, without hesitation, disregard the agreement.

When asked as to who would benefit most largely should the measure pass, Mr. Edgar stated that the States would, undoubtedly. The price of many commodities in the States is very much higher than in Canada, such as clothes.

In expressing opinions on reciprocity, he felt, no man, irrespective of politics, should seek to remain neutral in a matter of such vital importance to the country. Politics should be eliminated and the common welfare of the country supersede political interests or feeling.

ROBERT FAIR.

"It is my opinion," said Mr. Fair, when interviewed to-day on the reciprocity question, "that we should let well enough alone, and be satisfied with the measure of reciprocity which we now enjoy."

"From a local standpoint, how do you think it would affect us?" was the query.

"Well, I certainly agree with Mr. Stuart of the Quaker Oats. I think it would be a severe blow to the company; also to the Geo. Matthews Company.

"A canvass of the Board of Trade of the leading cities all show a preponderance of public opinion against the measure.

"If the United States professes to love us so much, why not let them annex themselves to us right away. Also, if the United States found that later the measure was not to their best interests they would be the first to repeal it."

REVOLUTION IS IN THE BALANCE

Paraguay Government Warships Out After the Rebels

Special to The Review.

Buenos Ayres, March 1.—A big naval battle to decide the fate of the Paraguay revolution, is expected to take place at any time. The Paraguay Government is sending a fleet of warships, against three well manned ships, which have been sent out by the rebel forces.

WOULD TAX BAR RECEIPTS

Col. Matheson Proposes to Tax Railways and Express Companies and Racing Meets More Heavily—Hon. Mr. Hanna Introduces a Bill to Collect Five Per Cent. From Bars Making Over $40 Per Day.

Toronto, March 1.—Hon. W. J. Hanna transformed the scene in the Ontario Legislature yesterday afternoon when he announced, speaking very slowly, that he moved, seconded by Hon. Dr. Pyne, the first reading of a bill "to amend the liquor license act."

The words acted like magic on the Assembly.

Hon. Mr. Hanna said the bill did not propose to change the conditions with regard to fees with respect to the hotels doing a small bar-room trade, but to increase the revenue from license holders where the day's business exceeded $40 a day by taxing the amount in excess of that sum 5 per cent.

The Provincial Secretary said: "In making this provision, we have departed somewhat from the present principles applied to the imposing of licenses. The licenses are as they stand at present, however, and the sections of the act relating to licenses we leave unaltered and untouched. Our thought has been in imposing these conditions to reach the licensees who can afford to pay, without doing an injustice to those who are not in this fortunate position."

"The reduction of the number of licenses going on throughout the province," said Hon. Mr. Hanna, "is giving the increased value to those licenses that remain, and there is no reason in the world why the province should not get a share of this unearned increment of the effort to protect the people of the province."

Hon. W. J. Hanna also introduced a bill to discipline chemists who sell alcoholic liquor for beverage purposes. It provides that where a chemist has been twice convicted he shall be reported to the Ontario College of Pharmacy, and empowers the college to cancel the pharmacy certificate one to three years.

Heavier taxes in railway and express companies, new taxes on horse-race meetings and stock transfers were the features of a supplementary revenue bill introduced in the Ontario Legislature yesterday afternoon by Hon. Col. Matheson, Provincial Treasurer.

The increased taxes on railways will amount to about $22,000, while the tax on express companies will be also largely increased.

The new tax upon the clubs of the Canadian Racing Association and the Metropolitan Racing Association for their seven days meetings will be $1,400 for each meeting, that is $200 a day, to be paid in advance.

For trotting and pacing race meetings the license fee will be $10 for a one-day meet; $40 for a meeting lasting two days, and $60 for one of three days' duration.

The clause to tax all stock transfers will be two cents for every $100 or fraction thereof of the par value upon every change of ownership, consequent upon the sale, transfer, or assignments of shares, bonds, debentures. The tax will not apply to the original issue of security by any joint stock company. It also will not apply to the transfer or assignment of securities, security for loans, or transfer owing to death. A penalty will be imposed on any company entering a transfer of such securities upon which the tax has not been paid.

Sir James Whitney gave consent to a bill from an Opposition member, Mr. Proudfoot going to committee. It was to empower municipalities to purchase and operate large spraying machines for the destruction of pests on fruit trees.

The Premier said he could see no objection to it.

YOUNG BRAKEMAN LOST HIS LIFE

Special to The Review.

Cornwall, March 1—A terrible accident occurred at Finch yesterday, in which John Preston, a young brakeman, received fatal injuries. He fell between two cars of the freight train on which he was employed and his head was crushed. His home was at Finch, where he leaves a widow with three small children.

Strike In Ottawa Car Works.

Ottawa, March 1.—Three hundred and fifty men employed in the Ottawa Car Works here went out on strike yesterday afternoon. They have in the past been paid on Friday for work done up to Thursday night. Under a new system, four days' wages would be withheld.

Customs Increases.

Ottawa, March 1.—An increase of $10,816,464.31 is shown in the customs collections of the Dominion for the eleven months of the fiscal year ending yesterday, the total being $64,898,391.55. Collections for February total $5,990,083.64, an increase of $815,259.38.

Are You For or Against the Reciprocity Agreement ?

An Invitation to the Ordinary Reader, the Salaried Man or Workingman to Express an Opinion on the Tariff Change.

Below will be found a ballot on the reciprocity question. The Review invites its readers to mark it for, or against, signing the name, not for publication, but merely as an evidence of good faith. The workingman, the housewife who finds it even at the present cost of living, a hard problem to make ends meet, should make his should make his or her voice known BEFORE the pact is rushed through. Now is the time to kick, if the people have a kick coming.

About fifteen thousand people in Peterborough are dependent for their livelihood on the factories. Two factories at least are directly affected by the reciprocity pact. If the ordinary workingman believes in Canada hoeing its own row, without reference to the United States; if he believes, along with Sir. Edmund Walker and Hon. Clifford Sifton, two master minds, that reciprocity is a tremendous betrayal of Canada's great interests as a great part of the British empire, here is his chance to put himself on record before the deal goes through.

Mark the ballot, and send it into the Review. Let's have everyone's opinion, for or against!

REVIEW BALLOT

Against Reciprocity	
For Reciprocity	

Name ______________________

Mark Ballots X

BETWEEN YOU AND ME

This is Ash Wednesday. But no need to disturb that accumulation in the cellar just yet, you know.

—o—

Our printer's devil's sense of humor has improved. He set a heading, "Grave" hockey played by Review seven"—meaning they were dead ones, of course.

—o—

"Without a Josh, that hockey game last night was a slashing fine exhibition of the game.

—o—

Wouldn't it be Moore-Fair to find out what prominent people in Peterborough think of the reciprocity deal?

—o—

The firemen, with their 50 cents a week more pay, will now be able to indulge in peanuts occasionally.

LIVER LAZINESS

Those Who Lack Energy and are Unsuccessful Should Read This Closely.

"I am only thirty years old, yet for almost two years I have felt more like seventy-five. I have found it difficult to sleep at night and in the morning feel so depressed and heavy that effort was difficult. My hands were always clammy and perspiration on slight effort would break out all over me. It was not unnatural that I should begin to brood over the chance that I should soon be unfit to do my work, and this dread made my sleepless nights perfect misery. After repeated trials of medicine and mixtures Dr. Hamilton's Pills gave me the first gleam of hope. From the very first I could see they were different in action from other pills. They didn't gripe and acted as naturally as if nature and not the pills were cleansing my clogged up system. My spirits rose, I felt much better, the sluggish action of the system gave way to normal activity. Dizziness and headaches ceased, appetite, good color, and ambition to work returned and have remained. I am like a new man and I thank Dr. Hamilton's Pills for it all."

This was the experience of J. E. Parkhurst, a well-known grocery dealer in Jefferson. Follow his advice, use Dr. Hamilton's Pills for your stomach, kidneys, and liver, and you'll enjoy long life and robust good health. All dealers sell Dr. Hamilton's Pills, in yellow boxes, 25c. per box, from The Catarrhozone Co., Kingston, Ont.

Dr. Hamilton's Pills Stimulate Liver and Kidneys

The Daily Review

WEDNESDAY, MARCH 1, 1911.

A TRUE INDICATION

The Peterborough correspondent of the Toronto Star yesterday sent the following dispatch to the Toronto reciprocity organ after it was discovered that the Review was trying to determine the real opinion of the Board of Trade on the reciprocity question:

> An effort is now being made today by the opponents of the measure, to canvass the seventy members of the Board of Trade, and get their views on the matter, with the hope that a majority can be shown against reciprocity. The fact remains, however, that only thirteen members of the Board of Trade considered the matter of sufficient importance to attend the meeting.

The effort was certainly made with the belief and hope that a majority would be shown against reciprocity. That was amply justified, when 31 out of 42 members consulted were strongly against the agreement. We have no reason for thinking that those members who were out of town, or who were not reached, would alter this proportion of voting. As a matter of fact, after two hours of querying, the vote stood 25 against and THREE for. In the late stages of the polling, there seemed to be a great increase in pro-reciprocity sentiment, though the names were taken haphazard, in order of accessibility.

The Board of Trade is strongly against the agreement, and a re-poll the members would, we think, only increase the majority, as sentiment against the agreement was so strongly manifested. One of the members said that he had been kept away from the Board of Trade meeting by illness, and had intended making a carefully prepared and emphatic protest against the agreement.

SIFTON'S BREAKAWAY

Hon. Clifford Sifton, the master mind of the Laurier regime, has broken away from the party. Mr. Sifton is one of the strongest Liberals in the Dominion, so strong that he has always been a political power to be reckoned with. He has a strong mind of his own, and now declines to follow the leader of his earlier political days.

Hon. Clifford Sifton is one of the cleverest men in the Dominion of Canada. His bitterest political opponents do not hesitate to admit that. His quality of brain and courage are of high calibre. He said truly in the House of Commons yesterday that it was both painful and regrettable that he had been compelled, following the strong convictions of his years of experience, to cast loose from the Liberal ship. He thought reciprocity was a step entirely in the wrong direction; it was a fatal change in the political destiny of Canada.

Mr. Sifton spoke only too truly when he said that they must be very strong reasons indeed that induced a public man to break away from party affiliations, which were very strong in Canada. The breaking away of the eighteen Toronto Liberals, followed by a storm of mud-slinging from the hide-bound Liberal press of the country, is an evidence of what men with the courage of their convictions have to put up with. Mr. Sifton, having told his former leader that the reciprocity agreement is a mistake, and a big mistake, will now become anathema to the staunch Liberalism of Canada.

The Globe fought for Sifton in the days when he was attacked because of the land steals and grafts in the west, when Sifton was becoming a millionaire. The Globe has manfully defended him in the days when his character was attacked, when the land grabs were the talk of the country. Now, about turn, please. The Globe will proceed to find Mr. Sifton, whose knowledge of Canadian life and resources is undoubtedly great, is entirely mistaken, even though he always used to be right.

Mr. Sifton has not been an active supporter of Liberalism for some time, but now that he has cast off on his lonely raft, the crew of the Grit vessel will for a time forget about the breakers ahead, to shy all the lemons and bad eggs they can find at their erstwhile friend and comrade.

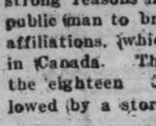

Wood's Phosphodine, *The Great English Remedy.* Tones and invigorates the whole nervous system, makes new Blood in old Veins. *Cures Nervous Debility, Mental and Brain Worry, Despondency, Sexual Weakness, Emissions, Spermatorrhœa, and Effects of Abuse or Excesses.* Price $1 per box, six for $5. One will please, six will cure. Sold by all druggists or mailed in plain pkg. on receipt of price. *New pamphlet mailed free.* The Wood Medicine Co. Toronto, Ont. (formerly Windsor)

THE REVIEW POLL

The poll of the members of the Peterborough Board of Trade by the Review yesterday was made at the cost of considerable effort. It requires a great deal of labor to reach fifty busy business men, and it would have been impossible to have done this in the course of two or three hours, had it not been for that most valuable adjunct of business, the telephone. Forty-two members definitely expressed an opinion on it, thirty-one being flatly against reciprocity in any shape or form, and eleven in favor of it. We regard this as a true test of the feeling in business circles on the matter.

About ten of the members whose names are on the roll are out of the city, some of them permanently, others for a time on business. About fifty members were reached, a few being in the city who could not be located. This comprises the active membership of the board and the test may be taken as strongly indicative of the opposition felt by the business men of the city toward any disturbance to the present fiscal system. The Review hopes to be able to present further evidence of the mind of the people on this most important question, feeling that it is through the newspapers that the public opinion can most easily and effectively assert itself.

THE PREFERENCE

The Toronto Star says—A British preference, if it is not to be a sham, must permit of the introduction of British goods in competition with the products of Canadian factories. Do Canadian manufacturers really favor such a preference?

The Star knows very well that that is a quibble of the most impudent sort. A British preference is one that will give to British commercial interests access to the Canadian market on more advantageous terms than are enjoyed by the commercial interests of other countries. A British preference does not mean that Canadian manufacturers shall be forced to meet the ruinous competition of the cheap-labor products of Britain, without some method of equalizing the cost of production. The government has nearly destroyed the woollen industry of Canada through this policy. By all means let us give Britain a preference, even though she gives us none. But the Canadian industry must come first always. The prosperity of the Canadian workingman is just as important as the prosperity of the farmer. One is co-related to the other. When a government begins to chop off all protection on natural products, takes a slice off protection on manufactured products, and promises to increase the British preference, without increasing the duties to foreign countries, it is time for Canadians to pause and recollect if the old National policy is not being hacked to pieces. Canada will have none of free trade, but if Laurier wants to commit political suicide, so much the better for the Conservatives.

EDITORIAL NOTES

We wonder if the Liberal papers will devote about two inches to Sifton's speech and hide it in the sporting columns at that!

They are plowing in the west already. Well, the farmers in the east have some furrows on their brows this year, early, also.

A Conservative named Corby, living in Belleville, says reciprocity is a good thing. We hope he has had nothing to do with the familiar Corby brand.

With about half of each issue devoted to reciprocity, the newspapers of the country are not leaving undone the duty of placing their views before the country.

What's the use of spending $4,000 a year to get factories here, if we allow the ones that are here to be killed without protest by the reciprocity pact?

Sir Joseph Lyons, the restaurant king of London, is writing a musical comedy featuring neither love or girls. Sir Joseph must be an old married man.

A dispatch from Omemee says that the village is becoming noted for its freak animals. It would be a fine place to retire the reciprocity agreement.

The tracing of "blind pig" liquor in Cobalt to its source of shipment has revealed an illicit still in Ottawa. The Ontario Government officials seem to be scoring at both ends at the same time.

The increase of the salaries of the firemen is a very commendable thing, and we are glad to note that a sense of justice has prevailed. It was a move in accordance with public sentiment. May the firemen feel that they have received at least a fair measure of justice.

The invention of a silly story of a baby born with horns by Montreal school children caused five hundred people to gather around the house where the unique event is supposed to have occurred. Some people are like children, except that they ought to know better.

No successor will be appointed to Radcliffe, the hangman. The sheriffs will either have to do the hanging themselves, or pay some one to do it. Imagine a tender-hearted sheriff doing the ruffian job! We think this is a mistake, and will lead to great unpleasantness. Better far to have one official to take the odious office, rather than force such repugnant work onto the shoulders of decent public officials. One hangman is much better than twenty hangmen in this country.

The pace set by Colonel Sir Henry Pellatt is proving too fast for the officers of the Queen's Own, and they are quickly dropping out, not being able to afford the extravagances of the set. We don't blame the officers. No man is true to himself and his family who does not live within his means. If officering a regiment is to be financially a burden to worthy military men, then the sooner the militia system is reformed the better. Canada is a democracy, and wants neither an aristocracy of money or blood, in militia or other affairs.

CARRIED GLADNESS TO THIS HOME

Mrs. Annie Vanvorst's Heart Disease Cured by Dodd's Kidney Pills

She found quick relief in the old reliable Kidney remedy, and advises all her friends to Use Dodd's Kidney Pills.

St. Benedict, Sask., February 28.—(Special).—Gladness has replaced the anxiety that reigned in the household of Mrs. Annie Vanvorst, of this place. For some time past Mrs. Vanvorst had suffered from Kidney Trouble and palpitation of the heart, and fears were entertained of those terribly sudden fatalities that so frequently accompany affections of the heart. But relief from both ailments was quickly found in the old reliable remedy, Dodd's Kidney Pills. In an interview Mrs. Vanvorst says—

"I had palpitation of the heart and my Kidneys were out of order. I took one box of Dodd's Kidney Pills, and found great relief. For a Kidney pill Dodd's Kidney Pills cannot be beat. You may publish what I say, as it may be the means of benefitting others who suffer with Kidney Trouble or Heart Disease."

Pure blood is the basis of all health, and you can't have pure blood unless your Kidneys are in good working order. Dodd's Kidney Pills never fail to put the Kidneys in perfect working order.

TELEGRAPHIC BRIEFS.

One man was killed and two were injured in Montreal.

The Manitoba budget shows a surplus of over $600,000.

Senator Cox endorses the trade agreement in a letter to The Globe.

Rev. Mr. Gross was acquitted at Dorchester, N. B., on a charge of arson.

Mail bags on the steamer Princess Beatrice were rifled on the journey to Vancouver.

The Ontario Provincial Board of the Retail Merchants' Association is meeting at Guelph.

A G.T.R. locomotive killed Arthur Ruffiange, St. Philip street, and badly injured Dominique Gosselin, St. Marguerite street, Montreal, as they were crossing the tracks in Verdun.

The clause in the Western Central Railway bill protecting Toronto's streets was adopted in the Railway Committee at Ottawa after a heated encounter beween Messrs. Bristol and Lancaster, M.P.'s.

Robert Creelman, assistant general passenger agent of the C.N.R., has been made general passenger agent; and S. O. Scott, chief clerk in the passenger department, assistant passenger agent at Winnipeg.

A fire from an overheated stove did $3,000 damage to three establishments on St. Catherine street west, at the corner of Guy street, Montreal. Munro & Co., wood and coal dealers, were losers to the extent of $2,000.

It was stated at the annual meeting of the Dominion Boy Scouts at Ottawa that there would be 10,000 boys organized by next September. Every province, but Manitoba, had been organized. Earl Grey, as Chief Scout, was present at the meeting.

TO CURE A COLD IN ONE DAY

Take LAXATIVE BROMO Quinine Tablets. Druggists refund money if it fails to cure. E. W. GROVE'S signature is on each box. 25c.

Some Cynic Said "A man's heart lies in his stomach". **Abbey's Effer-vescent Salt** keeps the stomach sweet and clean. 25c and 60c. At dealers. 66

REVIEW WANT ADVTS.

The Review want advertisements are read by thousands, for people want what they want when they want it.

If you need help,—Servants, hands, or workmen try the Review want ad columns.

If you have anything to sell, from a pickaxe to an Auto, use the Review want ad columns.

If you have lost anything try a want ad in the Review and almost certainly you will recover the lost article. If you want an owner for anything found a Review want ad will bring the owner to light.

One Cent Per Word

Advertisements under this head 1c per word

Advertisers, if they prefer, may use as many as 25 words at the rate of 25c for one insertion, 38c for two insertions and 50c for three insertions.

Wanted

MAID WANTED

EXPERIENCED GENERAL SERVANT. Apply evenings, Mrs. G. H. Thompson, 459 Hunter Street. 3d

WANTED

BY competent dressmaker, work to be done at her home. Apply Box 4, Review. 6d

WANTED

TO RENT BY THE LAST OF MARCH—A Small House, with modern conveniences. Situated within ten minutes walk of C.G.E. Apply Box 12, Review. 3d

WANTED

YOUNG MEN IN AUTOMOBILE BUSINESS Big demand, short hours, fine pay. Learn at home in spare time. Write Empire Auto Institute Box 40, Rochester, N. Y. 5d

WANTED

WAIST AND SKIRT HANDS. APPLY ON the 27th or following days to Miss Welsh of J. C. Turnbull & Co. 6d

WANTED

LADIES TO DO PLAIN AND LIGHT SEWING at home, whole or spare time, good pay, work sent any distance, charges paid; send stamp for full particulars. National Manufacturing Co., Montreal. 6d4w

WANTED

A CHAMBERMAID. Apply at National Hotel dtf

For Sale or To Rent

OFFICES TO RENT

NEAR POST OFFICE, HEATED AND WITH good vault. Dennistoun, Peck & Kerr. tf

FOR SALE—CHEAP

ONE FIRST CLASS SECOND-HAND SINGER Sewing Machine; One Small Upright Engine; One Fireproof Safe; One Letter Press. Can be seen at J. J. Turner & Sons, Tent and Awning Factory, George St., Peterborough. 6d

TO RENT

STORE AND UPPER FLOOR IN GRAND Opera House Block. Would make first class music store or any other suitable business. Also a good Butcher Shop with large refrigerator, corner McDonald & Aylmer Sts. Immediate possession. Apply to J. J. Turner & Sons, Awning and Tent Manufacturers, George Street, Peterborough. tf

FOR SALE—$3000—FOR SALE

FOR SALE AT THE PRICE OF $3,000—THAT Eligible Residence, No. 147 Hunter St., East. Brick, steam heated, modern conveniences, seven bedrooms, fixed basins and taps in bed rooms, billiard room in basement. Ten minutes walk from post office. Apply to Mr. E. A. Peck, Peterborough.

ROOMS TO RENT

DOUBLE ROOMS IN THE LUNDY BLOCK, George St., suitable for young men. Heated and all conveniences. Also house No 289 Queen Street, 11 rooms. Apply to D. J. Lundy, 93½ Hunter St. dtf

FOR SALE

Iron Pipes for water and steam, Posts, Belting Pulleys, Shafting, Chains, Iron and Wood Pulleys, Steal Beams, Rails, Wire Fencing new and slightly used. Very cheap. Send for Catalogue, and state what you need.

The Imperial Waste & Metal Co.
7 Queen Street - MONTREAL

Coal Results

¶ We sell the very best quality of hard coal, as good as we know how to buy.

¶ Are you getting results from the coal you are now using? Are you sure it is good? Are you burning it the right way?

¶ There is a deal of difference in how you handle the range or furnace. Our long experience tells us that fact and we are ready to advise any in doubt as to the best way to make use of coal as fuel.

$7.50 Per Ton

THE PETERBORO FUEL & CARTAGE CO LIMITED.
162 Charlotte St. Telephones—(Bell 261 270, (Machine)—270.
134 Aylmer St. Tel. Bell 302

GRAND TRUNK RAILWAY SYSTEM
REDUCED RATES
— FOR —
One-Way Tickets
MARCH 10th TO APRIL 10th Inclusive

$42.60 VANCOUVER, B. C. SPOKANE, WASH. SEATTLE, WASH. PORTLAND, ORE.

$45.20 SAN FRANCISCO, CAL LOS ANGELES, CAL. MEXICO CITY.

Above rates are one-way second-class applying from PETERBOROUGH.
Proportionate rates to certain other points.
Full information, tickets, etc., from City Ticket Office, 334 George St.
B. A. ROSE, City Ticket Agent
Or F. SANDY, Depot Agent.

CANADIAN PACIFIC RAILWAY

SETTLERS' TRAINS — TO —
MANITOBA, ALBERTA SASKATCHEWAN

The only through line

LOW COLONIST RATES

For settlers travelling with livestock and effects	Settlers and families without livestock should use
Special Trains	Regular Trains
Will leave Toronto	Leaving Toronto
Each Tuesday	10.10 P.M. Daily
MARCH & APRIL	Through Colonist and Tourist Sleepers
10.10 P.M.	

Colonist Cars on all Trains
No charge for berths
Through Trains Toronto to Winnipeg and West
Ask any C.P.R. Agent for copy of "Settler's Guide"

THE IMMIGRATION DEPARTMENT
of the
Canadian Northern Ry. System
is prepared to obtain
FARM LABORERS and DOMESTIC SERVANTS
For Any Point in Ontario

If you want help, domestic or farm hands, have friends to bring out from the Homeland this year next year, or at any time, the service of the Department is at your disposal without any cost to you.

Write to—
THOS. HOWELL,
GENERAL IMMIGRATION AGENT
CANADIAN NORTHERN RAILWAY
54 KING STREET EAST,
TORONTO, ONT

W. & A. KINGDON
Painters, Paper Hangers, Gilders Glass Embossers and General House and Church Decorators

All work guaranteed and executed with despatch. Our charges are moderate and we only use the best materials.

Estimates cheerfully furnished.
Address 762 Water St. Phone 1140.

Children's Aid Society
FOR THE CARE OF NEGLECTED AND ILL-TREATED CHILDREN.

Incorporated by Act of Legislature. Information required. Information kept strictly private.

CHILDREN FOR ADOPTION

GEO. COCHRANE,
Agent and Asst Sec.
Phone 20 761 George St

TORONTO SAVINGS and LOAN COMPANY

Paid up Capital - $1,000,000.00
Reserve Fund - - - - 720,000.00

Savings Department

3½% interest paid quarterly on deposits of One Dolllar and upwards. Interest accrues from date of deposit to date of withdrawal.

Depositors are offered every facility afforded by modern methods of banking

Security Afforded Depositors

Total Assets of the Company, December 31st, 1910 - - $3,355,504.40
Total Liabilities to the Public 1,566,026.69
Surplus - - - - $1,789,477.71

Money to Loan
on City or Farm Property at lowest current rates of interest

HEAD OFFICES:
436 George St., - Peterborough
W. G. MORROW
Managing Directors.

Medical

DR. E. V. FREDERICK
M.R.C.S. (Eng.) L.R.C.P. (London)—Surgery and Diseases of Women. 402 George Street. Hours 1.30-3.30—7-8.

DR. FRANK C. NEAL
M.R.C.S., Eng., L.R.C.P., London.
"Internal Medicine."
Special Attention to Diseases of Chest.
Hours: 2-4 p m., 7-8 p.m. Phones: Bell 851, mach. 225
314 Rubidge Street,

DR. BUCHANAN
F.R.C.S., Edinb: M.R.C.S., Eng., L.R.C.P., Lon Specialist Eye, Ear, Nose and Throat. Phone 519; 169 Charlotte St. Hours—9-11 a.m., 2-4 p.m 7-8 p.m.

DR. E. A. HAMMOND
Late assistant Westminster Hospital, Brompton Hospital, National Heart Hospital, St. John's Skin Hospital, London, Eng. Also of Rotunda Maternity Hospital, Dublin.
Special—Diseases of Heart, Skin and Stomach
Office—543 Water Street
Bell Phones, Office 463—House 1301

Osteopathy

DR. ASA G. WALMSLEY
Osteopathic Physician
Office over Canadian Bank of Commerce, Hunter Street entrance.
Office Hours—9 to 12 a.m., 2 to 5 p.m. Evenings by appointment. Consultation free. Bell Phone 649.

Legal

RUDDY & BURNHAM
Barristers, Solicitors, Notaries, etc
Office — No. 379 Water Street, Peterborough
Money to Loan.
Robt. Ruddy, K.C. J. H. Burnham, M.A

O'CONNELL & GORDON
BARRISTERS, SOLICITORS AND NOTARIES
Hunter Street, two doors west of Post Office.
Daniel O'Connell George N. Gordon

A. E. DIXON
Barrister, Solicitor, etc.
Office corner Hunter and George Sts., Peterboro
Entrance next to W. Madill's Drug Store.

R. E. WOOD
BARRISTER, SOLICITOR, Etc. Office removed from Bank of Commerce Building to 435 George street, recently occupied by E. B. Edwards. Money to Loan.

W. H. MOORE
BARRISTER, SOLICITOR, in the Supreme Court etc Office—Hunter Street, first stairs west of Post Office.

HALL, HAYES & HALL
BARRISTERS, SOLICITORS and NOTARIES PUBLIC, Hunter Street, Peterborough, next the English Church. Money to Loan at the lowest rates of interest.
E. H. D. Hall, City Solicitor.
Louis M. Hayes K. C. Basil D. Hall

HALL, MEDD & DAVIDSON
(Successors to Stratton & Hall)
BARRISTERS, SOLICITORS, Etc., Peterborough Ont. Office—Corner of Hunter and Water Sts over Bank of Commerce.
R. R. Hall, M.P. S. T. Medd W. S. Davidson

DENNISTOUN, PECK & KERR
BARRISTERS, SOLICITORS, NOTARIES
415 Water Street, Peterborough
Money to loan at lowest current rates of interest
Easy terms of repayment.
E. A. Peck F. D. Kerr R. M. Dennistoun

Money

BENNET & GOODWILL
BARRISTERS, SOLICITORS, Etc., 375 Water Peterborough. Telephone No. 191.
Money at Current Rates Upon Easy Terms.
J. W. Bennet E. L. Goodwill

MONEY TO LOAN
MORTGAGE LOANS
ON CITY AND FARM PROPERTY
at lowest current rates
DENNISTOUN, PECK & KERR
415 Water St., Peterborough.

Money to Loan
at lowest current rates
— ON —
FARM, TOWN OR VILLAGE PROPERTY
ON EASIEST TERMS OF REPAYMENT
HALL, MEDD & DAVIDSON
Successors to Stratton & Hall
BARRISTERS. Office—corner of Hunter and Water Streets over Bank of Commerce

COAL
THAT IS COAL

Is the LEHIGH VALLEY COAL at
$7.50 PER TON

Hardwood
First-Class. - - - Best in City
Four Foot $6.00 Per Cord
Cut and split as desired
—AT—
J. E. A. FITZGERALD
Phone 111.

WESTERN CANADA FLOUR MILLS COMPANY Purity MANITOBA HARD WHEAT

Makes your baking skill seem better still

The flour that needs no flattery at all

PURITY FLOUR
"More bread and better bread"

The Perfume of The Lady In Black

By GASTON LEROUX Author of "The Mystery of the Yellow Room."

Copywright, 1909, by Brentano's.

CHAPTER XIX.

Two Robert Darzacs.

THE more he explained the less we understood. But now—what was this dread feeling which came over us? Why did we all suddenly recoil with a single movement? Why were the eyes of M. Darzac wide with a new terror? Why did the Lady in Black—Arthur Rance—I myself—utter the same syllable, a name which expired on our lips—"Larsan?"

Where had we seen him? Where had we discovered him this time, we who were gazing at Rouletabille? Ah, that profile in the red shadow of the approaching twilight, that brow in the background of the alcove upon which the sunset rays stream as did the dawn on the morning of the crime! Oh, that stern jaw, bespeaking an iron will, which appeared before us, not, as in the light of day, gentle though a little bitter, but evil and threatening! How like Rouletabille was to Larsan! How in that moment the son resembled his father! It was Larsan's very self!

Another transformation. At a moan from his mother Rouletabille came out of his funereal frame and appeared before us as a bandit, and as he hurried toward us he was Rouletabille once more. Mme. Edith, who had never seen Larsan, could not understand. She whispered to me, "What is going on?"

Rouletabille was there before us, with his hot water in the casserole, a napkin and his skull. And he washed the skull. It was soon done. The paint disappeared. He made us bear witness to the fact. He stood in mute contemplation before his own drawing for ten minutes, during which he had by a sign ordered us to keep silence. Suddenly he seized the skull in his right hand and tossed it about so that it rolled over the drawing. Then he showed us the skull and bade us notice that it bore no trace of red paint. Rouletabille drew out his watch again.

"The paint has dried upon the plan," he said. "It has taken a quarter of an hour to dry. Upon the 11th of April we saw at 5 o'clock in the afternoon Darzac entering the square tower and coming from out of doors. But Darzac after having entered the square tower and after having fastened behind him the bolts of his door, as he tells us, had not gone out again until we came to fetch him after 6 o'clock. As to Old Bob, we had seen him enter the square tower at 6 o'clock, and there was no paint on this skull then.

"How was this paint, which has taken only a quarter of an hour to dry upon this plan, fresh enough still—more than an hour after Darzac had left it—to stain Old Bob's skull when the savant, with a movement of anger, threw it down on the plan as he entered the round tower? There is only one explanation of this, and I defy you to find another, and that is that the Robert Darzac who entered the square tower at 5 o'clock and whom no one had seen going out again was not the same as the one who came to paint in the round tower before the arrival of Old Bob at 6 o'clock and whom we found in the room in the square tower without having seen him enter there and with whom we went out. In one word, he was not the same man as the M. Darzac here present before us. The testimony of pure reason shows that there are two personalities appearing in the guise of Robert Darzac."

And Rouletabille turned his eyes full upon the man whose name he had uttered.

Darzac, like all the rest of us, was under the spell of the luminous demonstration of the young reporter. We were all divided between a new horror and a boundless admiration. Here again we found the mark of his prodigious and logical mathematical intelligence.

Darzac cried out:

"It was thus, then, that he was able to enter the square tower under a disguise which made him without doubt my very image. It was thus that he was able to hide behind the panel in such a way that I did not see him myself when I came here to write my letters after quitting the Tower of the Bold, where I left my drawing. But how could Pere Bernier have opened to him?"

"Doubtless," replied Rouletabille, who had taken the hand of the Lady in Black in both his own as though he wished to give her courage, "he must have believed that it was yourself."

"That, then, explains the fact that when I reached my door I had only to push it open. Pere Bernier believed that I was within."

"Exactly. That is good reasoning," declared Rouletabille, "and Pere Bernier, who had opened to Darzac No. 1, had not troubled himself about No. 2 since he did not see him any more than yourself. You certainly reached the square tower at the moment that Sainclair and myself called Bernier to the parapet to see whether he could help us in understanding the strange gesticulations of Old Bob, talking at the threshold of the Barma Grande to Mrs. Rance and Prince Galitch."

"But Mere Bernier!" cried M. Darzac. "She had gone into her lodge. Was she not astonished to see M. Darzac come in a second time when she had not seen him go out?"

"Let us suppose," replied the young reporter, with a sad smile—"let us suppose, M. Darzac, that Mere Bernier at that moment, the moment when you passed into your apartments—that is to say, when the second apparition of Darzac passed in—was occupied in picking up some of the potatoes spilled upon the floor, and we shall suppose the truth."

"Well, then, I can congratulate myself on the fact that I am still upon earth."

"Congratulate yourself, M. Darzac! Congratulate yourself!"

"When I remember that as soon as I entered my room I drew the bolts as I have told you that I did, that I began to work and that this wretch was hidden behind my back. Why, he might have killed me without hindrance!"

Rouletabille stepped close to Darzac and fixed his eyes upon him with a look that seemed to read his soul.

"Why did he not kill you, then?" he asked.

"You know very well that he was waiting for some one else," replied Darzac, turning his face sorrowfully toward the Lady in Black.

Rouletabille was now so close to Darzac that their shadows on the floor looked like that of one strangely formed being. The lad put his two hands on the older man's shoulders.

To be continued.

Most Canadians Have Catarrh

Our Changeable Climate is Responsible.

Where the atmosphere is damp, with sudden changes in temperature, almost everybody has Catarrh, in some form or other. The ordinary cold in the head inflames and weakens the membranes lining the nose and throat, and starts a discharge. The next cold is more easily caught, and soon the patient is never quite free of it.

As Catarrh develops the discharge increases—drops into the throat, especially at night—and takes on an offensive odor. Besides being exceedingly disagreeable, there is great danger of the disease extending to the lungs, stomach, or bowels.

Though it is very difficult to cure, Father Morriscy devised a combined internal and external treatment that has cured thousands. The Tablets tone up and invigorate the system, and assist Nature in throwing off the disease, while the salve, applied up the nostrils, clears out the discharge and heals the membranes. Combined treatment, 50c at your dealer's, or from Father Morriscy Medicine Co., Ltd., Chatham, N.B. 20

Sold and guaranteed in Peterborough by McDermid & Jury.

Buy Painting For Nation.

London, March 1.—The announcement that the Marquis of Lansdowne's famous Rembrandt "The Mill" is going to America has been followed with the suggestion that the picture be acquired for the national gallery by public subscription.

Sir Charles Holroyd, director of the national gallery, who has been recalled from Vienna to conduct such a campaign, said yesterday that the marquis had offered the nation the refusal of the work, and promised $25,000 towards its purchase. Sir Charles, however, despaired of raising the amount necessary, unless some millionaire was prepared to give the bulk of the sum, as in the recent case of Holbein's "Duchess of Milan," when $225,000 was given by an anonymous contributor.

It is stated that an American collector has offered $500,000 for "The Mill."

Seven Hundred Are Laid Off.

Chicago, March 1.—The retrenchment order of the Chicago, Milwaukee and St. Paul Railroad has resulted in the discharge of 25 per cent. of the force on the main line construction, car repairs, round-house work and maintenance of way. In St. Paul alone 700 men have been taken from the pay rolls.

Making a Test Case.

London, March 1.—C. R. Elliott and W. C. Elliott, traveling demonstrating opticians in a local drug store, have been summoned for trading without a license. It is a test case.

Thirty-Sixth Ballot a Failure.

Albany, N.Y., March 1.—The thirty-sixth joint ballot for United States Senator yesterday gave no indication of a break in the deadlock, despite the retirement of Shepard.

CARTER'S LITTLE LIVER PILLS.

CURE

Sick Headache and relieve all the troubles incident to a bilious state of the system, such as Dizziness, Nausea, Drowsiness, Distress after eating, Pain in the Side, &c. While their most remarkable success has been shown in curing

SICK

Headache, yet Carter's Little Liver Pills are equally valuable in Constipation, curing and preventing this annoying complaint, while they also correct all disorders of the stomach, stimulate the liver and regulate the bowels. Even if they only cured

HEAD

Ache they would be almost priceless to those who suffer from this distressing complaint; but fortunately their goodness does not end here, and those who once try them will find these little pills valuable in so many ways that they will not be willing to do without them. But after all sick head

ACHE

Is the bane of so many lives that here is where we make our great boast. Our pills cure it while others do not.

Carter's Little Liver Pills are very small and very easy to take. One or two pills make a dose. They are strictly vegetable and do not gripe or purge, but by their gentle action please all who use them.

CARTER MEDICINE CO., NEW YORK.

Small Pill. Small Dose. Small Price.

RECIPROCITY GETS SMASHING

Continued from page 1.

material used by manufacturers. But the underlying principle was still protection. In 1900 the people endorsed the tariff of 1897.

"I am firmly convinced that the system was the best for Canada, and one which it will be unsafe radically to change," went on Mr. Sifton, who proceeded to deal with the British preference.

He believed there was some idea of increasing it, but he would not support any substantial increase at the expense of the Canadian manufacturer.

As a result, in the last fifteen years, the Dominion has prospered more than any country on earth. Man for man, Canadians were better off than any equal population. The farmers were prosperous.

A few "hear-hears" emanated from the silence in which the Government watched the bolt of the man from Brandon.

A blue book by the Minister of Labor furnished Mr. Sifton valuable statistics of the movement of prices from 1890 to 1899. Grain had risen 49 per cent., dairy produce 33 per cent., cattle 48 per cent., and, what the farmer buys, woollen goods, up 43 per cent., boots 25 per cent., etc. The farmer therefore, was getting more than his share of the general prosperity.

"Now, the proposition is made that we revolutionize this policy which has worked so auspiciously. What will be the result? Individuals will suffer greatly. As to the general prosperity, the development of our resources is so vast that, no mistake could prevent Canada making enormous advance," argued the speaker.

Mr. Sifton could not see why certain innocent industries should be sacrificed. He firmly believed that the beef packing industry would be destroyed.

"The Canadian packer could no more stand up against the beef trust than I could against this building if it fell on me," he put it.

As to Mr. Burrell's presentation of the disaster to the fruit and vegetable growers in the west, no answer had been attempted by the Government.

Then such industries as the Quaker Oats factory at Peterboro would be curtailed 60 to 70 per cent. They have been manufacturing mainly for export, and formed a most advantageous industry for this country.

"These industries were formed because it was thought the fiscal policy of Canada was settled. (Conservative applause).

"Now, is it reasonable that people will invest their money in building factories in this country unless they receive a definite assurance that what is happening now will not happen again? And I do not see how they can receive such assurance," was the next onslaught.

"One short year ago the United States was brandishing a club over our head. Now they say they are friendly. How long will they remain so? At any time, a thousand things may cause friction serious enough to make it easy for an American political party to court popularity by moving against Canada. Certainly, we are putting our head in a noose," said Mr. Sifton, amid cheers.

Mr. Sifton went into figures. Hogs had prevailed at higher prices in the Canadian market than in the States. Lambs had brought less at Chicago. Only for the higher grade of butter was the American price more than the Canadian.

Mr. Sifton could see no gain for the farmer even if present market conditions were not demoralized. This agreement meant practically free trade in agricultural products. The market would be absolutely dominated by the United States and the most favored nations.

Mr. Fisher's reply to Mr. Sifton was courteous. He congratulated his colleague on the manner in which he presented his convictions to the House. He valued party really as much as Mr. Sifton, but thought that the country came before the party, and it was a man's duty to declare his position when he differed on a vital question for his party. In bringing down the reciprocity agreement, Mr. Fisher thought the Government was continuing its wise and farseeing administration of the affairs of the country.

"But if I did believe with the member for Brandon," said Mr. Fisher, "I, too, would resign my position and oppose this resolution."

Mr. Fisher challenged the statement made by Mr. Sifton that the Government had not fully informed itself on the question, and had not provided the country with full information. It was all very well to consult one industry, and base an argument on the conditions affecting that industry. An industry regarded a tariff from the point of view of profit, whereas the Government had to regard a schedule as it affected the industry concerned, and every other industry in the country.

Mr. Fisher answered the charge of the member for Brandon that the Government had revived reciprocity, by pointing out that when the present Government assumed office, the Prime Minister sent a joint high commission, which went to Washington to negotiate a trade treaty. It failed in this, and the announcement was made that any future proposals would have to come from the United States.

The Minister of Agriculture criticized Mr. Sifton's statement that he would have been justified in standing pat when President Taft was about to enforce the provision for the imposition of the maximum clause in the Payne-Aldrich tariff, when a few immaterial concessions prevented a state of non-intercourse in commerce existing between the two countries.

In conclusion Mr. Fisher argued that it was an insult to the Canadian people to suppose that they would be influenced by trading with the United States when the motherland had a trade largely in excess of that of Canada.

W. M. German (Welland) moved the adjournment, and the debate will be resumed on Thursday. The House does not sit on Ash Wednesday.

Death of J. C. Ford.

Oakville, March 1.—Oakville lost one of her public-spirited citizens in the death Monday afternoon of Mr. James C. Ford. An attack of the prevalent grip gave no cause for alarm until a few days ago, when complications arose which defied medical aid.

The late Mr. Ford was a native of Halton County, having been born 45 years ago in Trafalgar Township. About twenty years ago he came to Oakville and became chief partner and manager in the Oakville Basket Co. He was for years of member of the Town Council, and for the last seven years had been a member of the County Council, his name being prominently identified with the good roads movement in this county and the establishment of a House of Refuge. The Town Council met in regular session Monday night, but adjourned immediately after passing a resolution expressive of their sense of the loss sustained in the death of their colleague. Mr. Ford is survived by a wife and daughter.

Cook's Cotton Root Compound.

The great Uterine Tonic, and only safe effectual Monthly Regulator on which women can depend. Sold in three degrees of strength—No. 1, $1; No. 2, 10 degrees stronger, $3; No. 3, for special cases, $5 per box. Sold by all druggists, or sent prepaid on receipt of price. Free pamphlet. Address: THE COOK MEDICINE CO., TORONTO, ONT. (formerly Windsor)

NEW CHINESE LAUNDRY
J. S. WING
236 CHARLOTTE ST.

First-class Laundry. Parcels called for and delivered. Please give me a call. Try our work
WE GUARANTEE SATISFACTION

LUMBER
And builders' materials of all kinds—Shingles, Scantlings, Joist and Bill Stuff—Mouldings, Casings and Base and all kinds of finish. Boxes and Box Shooks.
ALF. McDONALD ESTATE
Point St. Charles Mills

The Seal of Approval
"SALADA" TEA
23,087,810 Packages sold last year.

FANCY GOODS
AT BARGAIN PRICES

All the latest Holiday novelties in China, Dolls, Toys, Baskets and things to wear, at most reasonable prices. See our stock—it will pay you to do so.

MRS. M. J. BYRNE
424 GEORGE ST PHONE 226

AUCTIONEER
James E. Cope
Auctioneer and Valuator
FARM and REAL ESTATE SALES
Executed with Promptness and Care
OFFICE and RESIDENCE — 213 Stewart St
At Munro House Saturdays

EGGS
For Sale in Any Quantities

Cold Storage
In Full Operation

SATISFACTION GUARANTEED

W. SCOTT CO'Y
Both 'Phones 264

PLUMBING
HOT WATER, STEAM and HOT AIR HEATING

GALVANIZED IRON WORK, ROOFING and EAVETROUGHING

We are continuing this part of our business at our new premises, corner of Simcoe and Bethune Streets.
Phone 88.
ESTIMATES GIVEN ON ALL CONTRACT WORK.

Adam Hall

How a Local Young Man Made Money

There are many people in and around the City of Peterborough who have money, looking for investment, who prefer a safe investment, such as bonds or low rate of interest, to investing in mortgages or other securities which require special judgment in selecting, and constant and careful watching to avoid loss. To such we would commend the following result to their careful consideration—

A young man of the City of Peterborough had his life insured sixteen years ago last January for Ten Thousand Dollars ON A SINGLE PAYMENT 15-YEAR ENDOWMENT PLAN. The premium paid was $6,460.00. On the 31st of January, 1910, the company paid him $12,116.00 in cash, after giving him fifteen years of free insurance. What do you think of that as an investment?

Are bonds or municipal debentures, or even the best mortgages, to be compared with it, when you consider that the risk of the life was carried during the 15 years? And remember, the security is as safe as any debenture or mortgage, and there was no trouble or expense entailed of any kind after the initial investment.

The above result was obtained from the Sun Life Assurance Company of Canada, under policy No. 47340, W.H.B.

W. H. HILL
Local Manager
159 Hunter Street Peterborough, Ont
Phone 14, Bell or Machine.

WHICHEVER STYLE of FRAME in EYEGLASSES or SPECTACLES

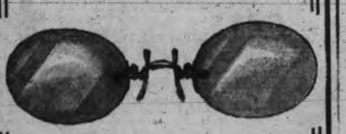

you may prefer, is to be found in

FOWLER'S OPTICAL PARLORS

With Nugent Drug Co., 386 George Street.

Which, together with the superior optical service we offer in diagnosing the many forms of defective sight, makes it the ideal place to visit. When in need of Glasses consult

A. A. FOWLER, Phm. B.

EYESIGHT SPECIALIST.

Ref. D.O. Toronto. Oph. D. Chicago.

AND YOU WILL RECEIVE SUPERIOR OPTICAL SERVICE.

A Gift That Only You Can Give

What would be better than a Portrait of Yourself? The kind we make? Come now before the rush and let us have the order. We are prepared to give you the best your money can buy.

Louis Mendel

STUDIO — 374½ George Street, East Side
The only Studio on George St.

— For —
Afternoon Tea
Evening Parties
try
Coleman Bros.
FRY'S NUT MILK CHOCOLATE
Imported direct.
Per lb. 40c Special

We Do Not Talk Much
But Our Signs Do a Lot
We will be pleased to give quotations.
J. J. Turner & Sons

REASONS

With an experience in photography extending over 50 years.
With an equipment excelled by no studio in Canada.
With 3 expert photographers in charge, and 5 assistants.
These are a few of the reasons why we think we can please you. There are others which we would be pleased to explain in person. Call or telephone appointments

THE ROY STUDIO
140½ Hunter Street.

DIED FROM INJURIES

Nine Year Old Boy Kicked in Stomach by Horse

Special to the Review.

Havelock, March 1. — Carman Varty, the 9 year old son of Geo. Varty, who resides one mile east of Havelock, was kicked by one of his father's horses on Friday last and died Monday ngiht. The little fellow who had just returned from school, was following the horse home from the swamp, where his father had been skidding logs, when the horse kicked him in the stomach and rendered him unconscious he was carried to his home, where he was attended by Dr. Kindred. He died on Monday night after great pain.

LOCAL NEWS ITEMS

St Luke's Church

The Lenten service at St. Luke's will be held to-night in the church at 8 o'clock. Rev. H. Earle, M A., rector of Omemee, is the special preacher.

Donation of $5

The Children's Aid Society beg to acknowledge receipt of five dollars from the Presbyterian Sabbath school, Lakefield.

Service at All Saints

This being Ash Wednesday, service will be held at All Saints' church tonight at eight o'clock. A choir practice is also called for this evening.

Talk to Boys

About twenty business boys of the Y.M.C.A. listened to a very instructive talk on "A Trip Through India and some Incidents in the Boer War," by Mr. Hodges. He landed in Africa with his regiment the day war was declared, and remained in Ladysmith throughout the siege.

Physical culture is indulged in daily by the members of "The Goddess of Liberty" company, which comes to this city Monday, March 6th, the play requiring the exercises during its action. As a result, a healthier, more physically perfect bevy of principals and band of chorus girls and boys than these, it is said, would be hard to pick.

Poultry Association

The regular meeting of the Peterborough Poultry Association will be held in their hall, Simcoe street, on Thursday evening, at 8 o'clock. A full attendance is requested. Breeders of Rhode Island Reds, Orpingtons, Black Minorcas and White Wyandottes are requested to bring their best specimens. 2d

Collegiate Institute

The annual commencement exercises in connection with the Collegiate Institute will be held in the Assembly Hall Friday, March 3rd, at 8 o'clock. A good program will be given, and the public is cordially invited. No admission fee.

Same Old Trouble

The Peterborough Radial Railway had some of its men engaged in thawing the ice around the underground mechanism connected with the derail at the Charlotte street crossing yesterday. Electrical appliances were used. The work was successful for the time, but as the water was not removed the same trouble is being experienced to-day.

CASTORIA
For Infants and Children.
The Kind You Have Always Bought
Bears the Signature of Chas. H. Fletcher.

Habit

YOU have probably been intending to try Red Rose Tea for some time but from "force of habit" have just kept on using another tea.

Break the Habit and buy Red Rose next time.

RED ROSE TEA "is good tea"
NEVER SOLD IN BULK

Your Grocer Will Recommend It 83

CONGREGATION OF ST. ANDREW'S HAD A BANQUET

Large Attendance of Members and a Very Enjoyable Evening

St. Andrew's congregational banquet last night was a huge success. The supper, as supplied by the ladies, was delightful, while the after-dinner speeches and toasts were of a very high order.

The toast-master was Mr. A. McFarlane, who performed his duties acceptably. The first item on the program was a vocal solo by Miss King.

H. M. Gilchrist, of the Y.M.C.A., gave an interesting address, touching upon the opportunity of young men of the present day. He also spoke of those who had gone on before and who had shed their blood for the cause of Presbyterianism.

A quartette consisting of Mrs. Dormer, Mrs. Howell, Mr. Wright and Mr. Gerard was heard next, and the first toast of the evening "Our Church," was proposed by Mr. McFarlane, who made a few suitable remarks.

It was responded to by the three members of the Finance Committee. Mr. Harstone referred to the financial condition and suggested as a remedy that the rentals from the property by the church, along with contributions, which should be easily had for the purpose, should be used in paying the old draft.

Messrs. Richardson and Gillespie spoke also of the financial needs. The sum required to run the church per year was $3,500 and if each member paid ten cents per Sunday for a year this amount could be raised.

Mr. Richardson tendered a vote of thanks to the people for their attendance.

Mr. Chisholm proposed the toast of "The Minister." In his remarks he said he had been connected with churches before where a great deal of money was necessary and he greatly advocated the duplex envelope system.

Rev. Mr. Rollins in responding referred to a trip he and Mr. Chisholm had taken to Halifax some years ago.

Mr. Brown gave a humorous reading entitled "An Irish Letter." It was received with much applause and as an encore "How Dennis Signed the Pledge," caused much merriment.

Mr. Langford proposed the last toast of the evening to "The Ladies" and very ably dwelt upon the many merits of the hostesses.

While Mr. Glover was responding the male part of the audience joined in the chorus "For He's a Jolly Good Fellow."

Mr. McFarlane made a few closing remarks and after the singing of the doxology the evening was brought to a close.

Rev. M. N. Bethune, of Toronto, will supply Osprey Presbyterian charge.

SIGN MUST BE CHANGED

Rink Illuminator Not Hanging as it Should

No Action Taken in Claim for Damages by R. N. Scott

The Legal Committee handled their business last evening in quick time. There were present Mayor Morrow, Ald. Graham (chairman), E. H. D. Hall, city solicitor, Alds. Edgar and Anderson.

The first item brought up was in connection with the sign in front of the Brock Street rink, which extends too far out towards the street, and not therefore conforming with the by-law. The city solicitor has written Mr Meharry warning him, but he has disregarded it so far. Mayor Morrow moved that the solicitor be instructed to take whatever action necessary in the matter, to have Mr. Meharry conform to the demand of the law.

Another communication was read from R. N. Scott, asking the amount of damages which were sustained by his threshing engine, going through the culvert at Mark Street bridge last summer. It was brought out last night, that Mr. Scott may be liable for damages himself for taking an engine over the bridge, as the city was not supposed to build culverts heavy enough to support traction engines.

E. H. D. Hall recommended that no action be taken in the matter. Ald. Edgar seconded.

Dr. Scott presented a bill of $12, contracted by Mrs. C. Warner, who fell and broke her wrist last summer Dr. Scott attended her. Ald. Graham and Anderson moved and seconded, a motion that the account be paid.

A letter was read from Messrs. Bennett and Goodwill, solicitors, for the Dickson Company, in which the latter complain about the closing of Quaker Street. The city clerk was instructed to write to them stating that in view of the fact that at the time the street was closed the company said they were satisfeid, and acquiesced with the by-law, the committee was not inclined to take any action in the matter.

The meeting then adjourned.

"A STUBBORN CINDERELLA"

One of the Best Musical Comedies of the Season—Some Catchy Music

One of the attractions that local theatergoers have been looking forward to eagerly since its first announcement at the begining of the season, will be here at "The Grand" on Friday next, March 3rd.

This is the much talked of musical show of quality "A Stubborn Cinderella" by the authors of "The Time, the Place and the Girl," "The Goddess of Liberty" and other big successes.

The story of "A Stubborn Cinderella" is told in three acts, the first being laid on the campus of the Columbus University, where a certain Lady Leslie, who has never spoken to a young man in all her life, meets the handsome and dashing collegian, "Mac". The meeting takes place at the unveiling of a statue, and Lady Leslie's unsophistication, produces many amusing situations. The second act is that of a railroad wreck, due to a land slide, the scene being laid in the far west, and the third act is in California, where Lady Leslie has gone to meet her promised husband whom she has never met. At this juncture she becomes stubborn and decides that she doesn't want anybody but "Mac" and she gets him too. During the last scene a beautiful descriptive ballet entitled "The Orange Fete" is seen, introducing the greatest song hit of the season, "When You First Kiss the Last Girl You Love."

A capable company with the well-known E. Coit Albertson, at its lead will present "A Stubborn Cinderella" Mr. Albertson has made a great success in musical comedy, and wherever he has appeared has received the most favorable criticisms.

Hazel Kirke is the Prima Donna of the present company, and one more youthful and capable than she never appeared on the local stage. She has a magnificent high lyric soprano voice, with looks and figure to add. It is positive that the attraction will hold its place as one of the best, if not the best musical comedy of the present season.

The management, Chas. A. Goettler, has left nothing undone to maintain the highest standard which, with a personnel like Lillian Goldsmith in the part of "Lois" Mabel Charlebois as Lady Evelyn," Dan. Moyles as Col. Hunt, and Neal Burns as "Skeeter" Bobie Wagner as "Fat" Edwin Burns as the engineer (so well remembered by all,) and all the rest of the same calibre, will surely merit a large audience.

The chorus has been especially selected and a better singing shorus never left Chicago for a road tour.

The scenery and costumes are all new and bright.

Some of the big song hits are "What's the Use," "Love Me Just Because," "If they'd let poor Adam's rib alone." "I'm in love with all the girls I know," and many others.

Seats for the engagement are now on sale.

Big Week End Bargains of the Mark Down Sale

HOME FURNISHINGS

Time and space will not permit of detailed description of the following lines: Watch for the big ad. tomorrow night and don't miss the window displays this evening.

Brussels Carpet, $1.25	98c
Tapestrp Carpet, 65c	49c
Tapestry Carpet, 50c	39c
Wool Carpet, 75c	59c
Hemp Carpets	9½c, 10½c, 13½c
Four Yard wide Linoleum	38c
Tapestry Rugs, Brussels Rugs, Wilton and Axminster Rugs, all greatly reduced.	
Filet and Fancy Net Curtains $2.25	$1.79
A dollar and a half Curtain	$1.19
A dollar and a quarter Curtain	96c
One dollar Curtain	79c
Tapestry Arch Curtains $6.50	$3.89
Scrim Curtains, 25c and 35c	19c
Brass Extension Rods	5 for 25c
Stair Plates	8½ doz.
Window Shades	49c
Bed Outfit	$6.75

DEPARTMENT STORES Cressman's 385 387 389 George Street

West End Dance

The second of a series of club dances given by the West End Club was held last night in their club rooms on George street. The rooms were tastefully decorated for the occasion and presented a very pleasing appearance.

A fine program of dances were run through and were enjoyed by everyone. The music for the evening was supplied by Mr. Bogenth, who pleased the dancers by his excellent work. A few extras were thoroughly appreciated, they being played by several of the guests, who had to respond to numerous encores. There were about 53 couple in attendance. The gathering broke up about 12 p.m.

The patrons and patronesses were Mr. and Mrs. C. G. Graham, Mr. and Mrs. Frank Hughes and Mr. and Mrs. E. V. Morphet. The committee in charge of affairs were Messrs. N. Laing, H. Callaghan and W. Pratt. The stewards were Messrs. J. Oldham, H. C. Kirn, J. Davidson and F. Haskill.

Mort. H. Singer, proprietor of the big musical comedy success, "The Goddess of Liberty," which comes to the Grand, Monday, March 6th, began his career in a Wisconsin theatre as box office messenger. In a comparatively short time he had the sole direction of fifteen musical comedy successes, had thousands of stage folk in his employ, and a weekly expense of approximately $60,000.

Real Estate

City and Farm Property for sale or to ren
MONEY TO LOAN.
C. BLEWETT, 332 George-st., Peterboro
Office Phone 1221.
House Phone 56

Timber For Sale

SEALED TENDERS, endorsed "Tender for Timber," will be received by the undersigned up to **4 o'clock p.m. on March 10th, 1911,** for **a quantity of Timber at the Peterborough waterworks dam.** Specifications and other information may be obtained at the office of Mr. W. Henderson, Superintendent. The highest or any tender not necessarily accepted.

S. R. ARMSTRONG,
Secretary.

VACUUM CARPET CLEANER CO.

We have bought the vacuum cleaners from A. B. Cunningham and The Collier Electric Co., Limited, and are prepared to book order. or give prices on your spring carpet cleaning.

Powerful Machines — Competent, Reliable and Painstaking Operators.

Satisfaction guaranteed. Give us a call—

THE VACUUM CARPET CLEANER CO.
395 Water St. Telephone 72.

ONTARIO LIQUOR LICENSE ACT

License District of West Peterborough

Notice is hereby given that Mrs. Margaret Long has made application for permission to tranfer her Hotel License for the premises No. 134 Hunter Street, in the City of Peterborough, known as the American Hotel, to Samuel Long of the City of Peterborough, and that said application will be considered at a meeting of the Board of License Commissioners to be held at the Inspectors Office in the City of Peterborough on the **8th Day of March 1911,** at the hour of 8 o'clock p.m.

All persons interested will govern themselves accordingly.

JOSEPH STEWART,
License Inspector.

Dated at Peterboro' this 22nd day of February, 1911

ADAMS' STORE FOR WOMEN
339 George Street — 466 Telephone

NEW SPRING BLOUSES
ALL THIS WEEK
At SPECIAL PRICES

We are now showing for your inspection many beautiful styles in Muslin Blouses for spring 1911, fresh from the hands of skilled operators; made of the finest materials, with three-quarter or long sleeves, well tailored and nicely trimmed with lace and embroidery trimmings. Specially priced all this week at $1.50, $1.75, $2.00, $2.50, $3.00 and $3.50.

IF YOU WOULD HAVE A DAINTY MUSLIN BLOUSE FOR LITTLE MONEY COME TO ADAMS'.

THE NEW AVIATION CAP

Adams' store is the first in the city to show the new Aviation Cap for ladies' and children. See the splendid range of these popular caps.

Harry Adams

"THE ATHLETIC GIRLS"
In Mort. H. Singer's Big Musical Success, "THE GODDESS OF LIBERTY" which comes to the Grand, Monday, March 6th, after its record run of one solid year in Chicago.

THE TIME IS HERE!

We Purpose Introducing the Cash System

READ OUR SPOT CASH PRICES

Sugar Prices Are Subject to Market Changes

Grocery Dept.

Extracts, all flavors, reg. 10c for 7 1-2c
McLaren's Jelly, all flavors, 10c for 7 1-2c
All kinds Shoe Polish, reg 10c for 7 1-2c
All kinds Stove Polish, reg. 10c for 7 1-2c
Our own guaranteed Baking Powder, reg. 10c 7 1-2c
Silver Gloss Starch, reg. 10c for 7 1-2c
National Worcester Sauce, reg. 10c for 7 1-2c
Pulverized Sugar, reg. 10c for 7 1-2c
Loaf Sugar, reg. 10c, for 7 1-2c
10 lbs. Fine Salt 7 1-2c
5 lbs. Washing Soda 7 1-2c
2 packages Rickett's Blue 7 1-2c
Two 5c Bags F. Salt 7 1-2c
Two 5c packages Baking Soda...7 1-2c
Finest Selected Raisins 8 1-2c
Choice Cleaned Currants 8 1-2c
1 lb. package Macaroni 8 1-2c
5 lbs. Rice, reg. 25c, for 19c
Half lb. can Baker's Cocoa, reg. 25c, for 22c
Brooms, reg. 40c, for 27c
6 pkgs. Jelly Powder for 25c

Carpet Tacks, reg. 5c, at 2 pkgs. for 5c
Cream Candies, reg. 20c lb., for...11c
Table Syrup, reg. 13c, for 10c
Table Syrup, reg. 30c, for 25c
Nutmegs, reg. 1c each, at 12 for... 5c
Cocoanut (shredded) reg. 40c for...23c
8 lbs. best Rolled Oats for 24c
10 lbs. best Cornmeal for 25c
1 quart Maple Syrup, No. 1 goods 25c
11 bars Comfort, Sunlight, Surprise, or Victor Soap for 48c

AMERICAN COAL OIL

1 Gallon 14c
2 gallons 25c
5 Gallons 60c

Sugar

23 lbs. best Redpath Granulated Sugar for ......$1.00 with a $1 order (2 Hour Sale Goods not included)
24 lbs. best Granulated Sugar for ......$1.00 with a $2 order, as above.
25 lbs. Granulated Sugar for ......$1.00 with $3 order, as above.
100 lb. bag Granulated Sugar for $4.43

2=HOUR SALE

Prices in this section are good only from 2 to 4 o'clock each day and orders must be given at store
No Phone or C.O.D. Orders accepted

at our 2-Hour Sale Price

100 lbs. Redpath best Granulated Sugar with lead seal on for *4.33*
$50 Reward if this is not what we advertise
25 Bars Comfort, Surprise, Sunlight or Victor Soap for *1.04*
First class New Canned Tomatoes, reg. 13c, at *11c* per can or per dozen *1.24*
40c Brooms on sale for each *24c*
The highest grade of Bread Flour, regular $3. Special *2.54*
No. 1 Standard Family Bread Flour, regular $2.75 for *2.34*
Horse Shoe and Clover Leaf Salmon in ½ dozen or dozen can orders at per dozen *2.10*

No Coupons given on Bargain Goods or to customers with accounts of over 30 days' standing Customers with standing accounts please come in and settle as we want to close our books and we need the money

We sell everything --- Furniture, Floor Oilcloths, Iron Beds, Mattresses, etc. — 2nd Floor. Groceries Dry Goods, Tinware, Boots and Shoes, Flour and Feed, Meat Market, etc. — 1st Floor.

Chinaware

30 Toilet Sets, 10 pieces, in blue, green and pink. Reg $2.50. On sale **1.69**

Tea! Tea!

Our Own Home Blend Tea, green, black or mixed, reg. 40c lb. In 3 lb. lots **90c**
5 lbs. good Black Tea $1.00
Our Own Home Blend Tea reg. 50c., 3 lbs for **1.24**

Flour

Highest Grade Bread Flour, cwt. $2.60
No. 1 Standard Bread Flour, cwt. $2.40
70c. bag high grade Pastry Flour 55c
25c. bag high grade Pastry Flour 18c
Also, we sell Cracked Corn, Wheat, Buckwheat, Pollards, Bran, Oat Chop, etc., for Hen Feed or Stock.
Seedless Oranges, reg. 25c for 19c
Seedless Oranges, reg. 40c for 29c

The following lines are on sale at reduced prices, which we have no room to mention otherwise—

Sweaters, Toques, Mitts, Gloves

Rubbers (all kinds), Mattresses Springs, Iron Beds, etc.

Dry Goods

Our new Prints and Ginghams have arrived; many new and pretty designs, reg. 13c., at 11 1-2c
All our 25c Ribbons on sale at, per yard 17c
See our new line of Wash Ribbons.
White Cotton, regular 10c for yd...7c
White Cotton, regular 12 1-2c for per yard 8c
Men's and Boys' woollen and fleece-lined Underwear in broken lots at slaughter prices.
A first class line of Boys' Knickers regular $1, extra value at 75c

Syrup of Linseed and Turpentine, reg. 25c for 15c
Extract of Pine Tar Cough Syrup, reg. 25c for 15c
Castor Oil, reg. 10c, per bottle 6c
Toilet Paper, large rolls, reg 10c for 7 1-2c
Seidlitz Powders, reg. 25c for 15c
Talcum Powder, reg. 25c. per can, for 9c
Violet Talcum Powder, reg. 10c per can, for 5c
15c and 25c Bottles Perfume for 10c

718, 720, 722, 724 George Street at the Corner of Smith The Busy Store Where Your Cash Buys Most The Street Cars Stop at Our Door

Cut this Advertisement out and hang it in your kitchen
Prices are good till March 25th

J. T. BRAUND

Phones 324

Reduced Prices

—of—

Choice Beef

—at—

Porter's Meat Market

410 George-st. Telehones 333

Sirloin and Porterhouse Steak per pound 17c
or 3 lbs. for 50c
Round Steak 15c
or 3½ lbs. for 50c
Shoulder Steak, 2 lbs, for 25c
Ribs of beef 13c
Shoulder Roasts 12c
Chuck Roasts 10c
Hind Quarter of Beef 10c
Front Quarter of Beef 9c
Lamb Roasts at ......12½c to 15c
Pork Roasts at ......12½ to 15c
Pork Chops off loin 15c
Suet for dripping...7c, 3 lb. 20c
2 lb. good Lard 35c

Goods Delivered Promptly.

NOTICE

This is the time to look over your spring ward robe Bring them to us and you will be surprised the improvement we can make in them. We clean, press and repair all outer garments worn by lady or gent.

— TWO STORES —

Geo. R. Record

73 Simcoe-st. - - - - - Phone 669
204 Charlotte-st, - - - - Phone 575
Machine 357.

Change in Business

I have bought the Blacksmithing Business of Mr. W. E. McCall, on Water and will carry it on in best manner.

Horse Shoein and Repairs of all kinds promptly executed. Prices moderate.

W G. ROLAND

PHOTOS! PHOTOS!

We produce the latest and best styles in photographic portraiture for presents. A trial will convince you of the quality of our work. All sittings finished for delivery within the hortest possible time.

W. G. LENDRUM

Phone 626 170 Charlotte Stree

BARGAINS in ORANGES

Reg. 20c and 25c lines ..15c
Reg. 30c lines 20c
Reg. 40 and 50c lines ..30c

OYSTERS GRAPE FRUIT
BANANAS LETTUCE ONIONS
and CANNED GOODS OF THE BEST QUALITY

MINICOLA BROS.

WHOLESALE AND RETAIL
Hunter Street • Both Phones 337

WEDDING BELLS

RODDY—LAING

At Charlotte Street Methodist parsonage, yesterday morning, Miss Minnie B. Roddy, and Reuben C. Laing were quietly married by Rev. G. W. Henderson. The young couple were unattended, and in the afternoon left on the 4.38 C. P. R. for Toronto, where they will reside in future.

Pianos to Rent.

Pianos and organs rented from $1.00 per month up. Six months' rent allowed in case of purchase. The J. M. Greene Music Co., Limited, Charlotte street.

Why It Pays to Buy

INVICTUS =SHOES=

It may cost you a little more to get really good shoes—Invictus Shoes—but it will pay you in the end.

Because you'll get a better fit, newer styles and very much better and longer wear.

In Invictus Shoes you'll get genuine oak tanned sole leather—a leather that is used only in high grade shoes.

The vamps and tops of these shoes are made of the finest selected leather money and experience can procure.

Every hide that goes into the Invictus Shoe Factory has to pass the inspection of an expert judge of leather.

No trouble or expense is spared to make Invictus Shoes the best it's possible to produce.

J. T. Stenson, Sons

364 GEORGE STREET

INCREASE IN WAGES FOR MEN OF FIRE DEPARTMENT

$25 Added to Pay of First, Second and Third Year Firemen

It was definitely decided last evening at the meeting of the Fire, Water and Light Committee, that the firemen will have their salaries increased, and a one year man will now get $525, second year man $ 575 and a third year man $600.

The above conclusion was reached after considerable discussion, in which all the members shared.

Ald. Graham was at first of the opinion that it would be advisable to leave the wages as they were for the first year and increase them the second year.

In opposing his suggestion, Fire Chief Howard, who was present, said that he experienced great difficulty in securing really good men and holding them a year.

Ald. Metheral said that he liked to see men get what they were worth. There had been a great deal of talk and discussion in the papers regarding the firemen's wages and he would like to see the matter settled agreeably.

Ald. Metheral said that the Fire Chief was present when the schedule of wages for the firemen was drawn up in the first place and it met with his approval. Last year's appropriations to the fire department amounted to $12,800 an excess of $300 originally agreed upon. Ald. Metheral admitted the wages were not large and it was often the case that men went from the streets to work in the brigade.

The matter, he said, had cost the town a good deal of money and he would like to see it settled quickly.

Ald. Graham suggested that the salaries for the first, second and third years respectively be $550, $575, and $600. His suggestion, however, did not meet with approval.

The increase has been granted the men on condition that the chief employ only capable men, and thus keep the brigade up to a high state of efficiency.

There were present at the meeting Ald. Morgan, chairman; Mayor Morrow and Aldermen Edgar, Graham and Metheral.

A deputation of two of the directors of the Brinton Carpet Company waited upon the committee and asked to have a fire alarm box installed at their factory. A telephone they felt was scarcely sufficient protection or convenient enough when sending in an alarm. The box which is out on the street is too far away in case of a fire, which could easily gain headway before it was reached.

Chief Howard submitted a diagram of a box which could be installed at the factory satisfactorily. As no other concerns in the city were equipped with the boxes it was felt that to do so in the case in question would cost about $125

It was moved by Alderman Metheral, and seconded by Ald. Graham, that the chairman ascertain the cost of having a factory alarm box put where box No. 12 is, and that box removed to where it is more needed and that the city bear the expense of the difference, which would be about $50 and a report be made to the committee on the matter.

It was moved and seconded by Ald. Graham and Metheral that the chairman be authorized to secure flooring for the attic of the fire hall, also that the floor of the hall, which is in need of repair at a couple of places be examined by the chairman.

Mayor Morrow moved that the matter of purchasing blinds for a couple of the rooms of the fire hall be left in the hands of Ald. Graham and Morgan.

The chief also brought up the matter of purchasing a new fire extinguisher for the brigade. There was no particular hurry about it, however, but an estimate of the cost will be submitted at the next meeting of the committee.

Several minor matters in connection with the brigade were quickly disposed of and the meeting then adjourned.

HOSPITAL TO BE OPEN THIS WEEK

An Opportunity to Inspec Building

The Review was informed last evening by Ald. Duncan, of the Property Committee that the new Isolation Hospital would be thrown open to the public on Friday and Saturday of this week from nine to five o'clock.

This will afford an excellent opportunity for visitors to inspect the building before contagious disease cases are admitted.

Entertained the A.Y.P.A.

The Young People's Society of All Saints' church had a delightful time time last evening at the residence of Mrs. Dawson, 530 Bonacord street. A pleasing and impromptu program of vocal and instrumental numbers greatly added to the enjoyment of the affair.

The attendance was one of the most encouraging features of the "At Home."

Members of the chorus of "The Goddess of Liberty," Mort H. Singer's musical comedy success, which will be seen here Monday, March 6th, took a straw vote several weeks ago in an endeavor to learn whether there was any interest manifested in the woman suffrage movement. Twenty-nine out of thirty were in favor of leaving the great American game of politics to the masculine gender.

WHO'S COMING AND GOING

Mrs. W. C. Ackerman will not receive to morrow, Thursday.

Miss Krueger, the new dressmaker at Robert Fair & Co's, opened up her rooms for the season to day.

Miss Little, superintendent of the suit and cloak department, Robert Fair & Co., returned to the city yesterday after visiting the leading sources of supply, in search of the latest novelties in her department.

Miss Rennie, head milliner at Robert Fair & Co's, with a staff of six trimmers, who has been in the wholesale, Toronto, preparing for the spring business, returned to the city last evening.

Pastor Will Conduct Services

Rev. G. W. Henderson, of Charlotte St. Methodist Church, after being indisposed through illness for the last few days, will take charge of the regular week-night service at the church this evening. After the service he will conduct the lesson study class, the latter commencing at nine o'clock. The subject of his talk this evening will be Zacheus.

Will Preach At Omemee

Rev. Dr. Langfeldt is the special preacher at Christ Church, Omemee, to-night.

Gospel Hall

Commencing next Sunday, and on the following Sunday nights in March, Mr. David Walker will give a series of four addresses on the first four chapters of Genesis, showing a picture of Christ in each.

Those who have heard Mr. Walker will be pleased to know he will speak of these scriptures, which have been recalled in question by certain prominent critics of to-day. Hear the first one.

Kingston's intake has had a spindle broken, and shore water is being supplied, with instructions to citizens to boil it.

HOUSE MOVING, ETC.

Mr. Allan McCarthy

Wishes to announce that any orders for moving or raising buildings left next door to 612 Concession St., Peterboro', will be promptly attended to.

GRAND OPERA HOUSE

To-Night

Vandervilt Lady Minstrels

An up-to-the-minute performance.

POPULAR PRICES—10c, 20c, and 30c.
SEATS NOW ON SALE.

GRAND OPERA HOUSE, Friday, March 3

Chas. A. Goettler presents the Musical Comedy Sensation of Recent Years, Hough, Adams & Howard's Masterpiece, a Play of Quality and Merit

A Stubborn Cinderella

With an Exceptional Large Cast, Unexcelled Youthful and Sprightly Chorus, Magnificent New Production, Gorgeous Costumes. **1000 Laughs. 30 Girls.** 20 Whistly Song Hits Now in Second Season of a Triumphal Road Tour. Record of Long Runs Chicago, New York, Boston.

Prices 25c to $1.50. — — — — — **Seat Sale Wednesday**

THE DENNISTOUN PROPERTY

We have received exclusive sale of the R. M. Dennistoun Property, with frontage on George and Water streets. This is an opportunity for intending builders to secure good lots in fine locations at very moderate prices.

Also double house on Aylmer street, bringing in a rental of about $40.00 per month. This will go cheap.

FOUR LOTS on the west side of the city, at quick sale prices.

As Mr. Dennistoun is now permanently located in Winnipeg, all the above property will be sold at prices that should ensure quick sale.

Call at Our Office

We will be glad to give all information regarding the above property, Very easy terms can be arranged on on above properties.

A. BROWN & Co.

Phone 126. 406 George-st.

The ONTARIO CONSOLIDATED MINES, Limited.

AUTHORIZED CAPITAL $850,000.00 — PAR VALUE OF SHARES 25c EACH

10 acres in the richest part of Cobalt, the world's most famous Silver Field. 4 acres prospected, showing 6 well defined calcite veins. Shaft 60 feet deep and all necessary buildings on property.

Write for prospectus, maps and specia letter.

APPLICATIONS FOR STOCK FILLED IN ORDER OF RECEIPT.

FOR FURTHER PARTICULARS APPLY

MERSON & CO.

Members Standard Stock and Mining Exchange

16 KING ST. WEST, TORONTO, CANADA.

—a relish for luncheon
—an appetizer for dinner
—good with meals
—good between meals
—good for everybody

O'Keefe's Pilsener Lager 114

"The Light Beer in the Light Bottle"

NEWS AND VIEWS OF SPORT

EXAMINERS WERE AGAIN ALLOWED TO WIN PRESS GAME

Great Hockey Played by the Review Seven.

George Street Jokes Were Once Again in Evidence.

Andrew Carnegie, John Rockefeller and a few others may have philanthropic aspirations, but none of them has anything on the Review hockey team.

The annual press game gone through again (at the request of the Examiner employees) was just another interpretation of Damon and Pythias with the Pythiasittes as has been the case for a score or more years, on this side of the fence.

And the sun shines to-day as though in happy approval of our good deeds. That being so, the bumps and discolorations we received, though many in number and varigated as the rainbow, are as nothing.

By almost superhuman efforts we succeeded in keeping the score within the bounds of decency (the Examiner will find this word explained on page 375 W. D.) and yet manager Arthur Yankee Rogers was the most dissatisfied of the several thousand who packed the rink. Some of the exclamations coming from that voluminous person would melt a ton of pig iron. The game of course was one of the biggest laughing successes (Belleville pros. included) that has ever been pulled off at the home of the Rink Rats. But the peculiar part of the affair was that the attendance fell for the same old jokes, namely the Examiner team. The aggregation from George street upheld the reputation that has clung to it, since the first appearance of one Hutchison by name. But never before did the Grit organ send out such a representation as the fans were asked to uphold last night. Even that elongated victim of misdirected zeal and the originator of Joshuaism, it was seen, had failed to profit by past experiences and was again adorned with goal pads. To make it worse, if possible, he again undertook to find shelter between the kindly goal posts, where he remained till the occupants of the rink could withstand it no more—and then he got wise and sauntered around the ice like a thrown-down steady in search of a Sunday evening home. Another starless wonder was Chipchese Reynolds, who it is said, used to chase a puck for a village team that went through fifteen seasons without scoring a goal. He attempted a rather poor exhibition of club-swinging, but not much attention was paid to the performance. Most remarkable were the efforts of Bewworm Johnsing, and of he it can be said that he is the only one who has any chance of annexing a position on the Review team, in the event of Little Sam's bloomers not being ready for the first of a large number of games which this team has already been asked to play. Of the remainder of the Examiner team nothing need be said further than that their requests for positions are flatly refused.

Our extreme modesty will not permit of any comments on the high-grade work of the Review team. It must be said, however, that Mr. Little, advertised to appear in immodest garments, wishes to make a public denial that such were not his intentions. He gives his assurance that anything of the kind was far from his thoughts. Undoubtedly he was the king pin of the seven from this corner and to-day he is feeling the effects of the terrible strain. Unlike the majority of hockey players Mr. Little doesn't rely on his speed and stickhandling, but rather on qualifications, with which the great multitude soon became acquainted.

Our Mr. Shore did exactly as he was instructed and scored the only three tallies against the opposition. He was given some assistance occasionally by our Cook, and the remainder of the team, including Bobcaygeon Wilson, who, despite the large delegation of fair rooters, went up the ice once.

The official bell-ringer, Mr. Sarels, told us after the game that never before did he see such clever hockey as was put up by the Review team.

The following names are given along with the Review's, despite a request not to publish them:

REVIEW.		EXAMINER.
	Goal	
Wee Davidson		Can't Stop Craig
	Point	
Caygeon Wilson		Chipchase Reynolds
	Cover	
Do Little		Some-class Johnson
	Rover	
Pull For Shore		Never Heard
	Centre	
Skin Taylor		Brooklyn Swantson
	Right	
Comeback Cook		Ricket Whittaker
	Left	
Tame Banty Curtis		Spike Hennessy

CURLING

Two rinks came from Keene yesterday to play a friendly game with the local curlers. In the afternoon Dr. McWilliams, of Keene, defeated W. M. Lang by four shots, and Skip Wedlock, also of the visitors, won from Skip G. B. Stevenson by one shot.

In the evening the vice-skips skipped the games as follows—

Vice McIntosh, Keene..........17
Vice J. H. Ferguson, Peterborough 4

Vice Moore, Keene.......... 6
Vice Dr. Eastwood, Peterborough...16

Peterborough was eight shots down on the round.

Five rinks of local curlers played in Toronto yesterday and finished 3 shots to the good.

SPORT TALK

Detroit will likely be represented in a hockey league next winter. Plans are already under way to complete an organization, including this city, Cleveland, Toronto, Chicago, Buffalo and one other city. Professional teams are to be engaged in each and games would be played at regular intervals, probably two or three times weekly.

Detroit men are already preparing plans for erecting an immense covered rink. Property has been secured, and a building containing galleries, a hockey pen, as well as a large pleasure rink is being considered.

During the past winter the league games in this city attracted considerable attention, and they were attended by large crowds. The local team went to Cleveland in the early part of this month and played two contests. At each game there were between 2000 and 3000 people present, and it is claimed that if they had been league games, twice the number would have been present.

The Cleveland team went on a trip through the east and in Boston and other large cities drew large crowds. The septette, though not playing with the same degree of general skill that professional teams would employ, put up rattling contests and won a number of them.

Pittsburg for years has supported an excellent hockey team. Smoky City adherents put up several thousand dollars and secured a number of Canadian stars. This with the result that games with the Montreal Wanderers and other famous Canadian teams drew large crowds.

Pittsburg, though a considerable distance from Detroit, is seriously considered as being a likely contender for a place in the league.

"Although hockey is in its infancy in Detroit we already have a number of promising players, and they would be capable of giving professionals quite a run for positions, although it is hardly likely that more than two Detroiters could make a seven such as we plan," said one of the promoters of the league.

"The game has gained great popularity in the city during the past winter, and we consider that a league including six or eight cities in this district would be a good paying proposition."—Detroit Journal.

Y.M.C.A. SPORT

The bowling game last night between the Strikers and Mivvies was some game as far as the Mivvies was concerned. They defeated the heretofore invincible Strikers and ran up a record aggregate score for the present tournament of 1281 against the Strikers' 1093.

The game for to-night as scheduled Millionaires vs. Millards.

To-night at 8 p.m. the city basketball league will meet to draw up the schedule. Teams are reminded to have their representative present.

The Collegiate senior leaders' basketball teams will meet for a friendly game of basketball to-night at 6.30.

Thursday evening at 7 p.m. the business boys' basketball team will meet a team selected from the junior class, when every boy of the different classes are asked to attend and cheer for their team.

The intermediate hockey team played a tie game with the East City team at the Brock street rink last night, each team scoring one goal.

PUCKLAND

In order to give the hockey fans a line on the scoring ability of Orillia, Preston and Frontenacs, we give their season's score in the O. H. A. championship games. Preston has scored 55 goals and had 18 scored on them in ten games; Orillia has played twelve games and scored 30 goals to their opponents' 47. Frontenacs have played ten games, their scores being 136 goals to 31, scored on them. Including the junior championship game with Montreal, the "little champs" have scored just 150 goals to their opponents' 35, which is going some for eleven games.—Kingston Standard.

Bugle Band and No. 3 company meet in a hockey game Friday night, between ten and eleven o'clock.

One-way Second-class Settlers' Excursions Every Tuesday

March 14th to April 25th, inclusive, via Grand Trunk Railway System from all points in Ontario, Kingston and west to principal points in Saskatchewan and Alberta, including points on Grand Trunk Pacific Railway. The Grand Trunk is the only double track route to Chicago. Full particulars, rates, literature, etc., from Grand Trunk agents, or address J. D. McDonald, D.P.A., Grand Trunk Railway, Toronto, Ont. 12d

GAME HERE TO-MORROW

T.A.A.C. Senior O.H.A. Team to Meet Local Intermediates

The Peterborough hockey club has arranged for a game here to-morrow night with the fast senior O. H. A. team of the Toronto Amateur Athletic Club and this will be the last game of the season. T.A.A.C. have been playing great hockey this season and gave Eaton's, who play Argonauts for the championship, a hard game and were only behind by one goal.

Fast ice will be available and the strongest lineup possible will represent the locals. The visitors will come down on the local with their full team and the game is to be called at 8.30.

Tremendous Demand for Hair Tonic

Parisian Sage is Guaranteed to Grow Hair

Since its introduction into Canada Parisian Sage has been so honestly advertised that its tremendous sales have surprised and even astonished dealers everywhere.

The idea that advertising copy must exaggerate the merits of the goods it aims to sell, is false, and the sales of Parisian Sage proves it.

Parisian Sage won't grow hair on bald heads; it isn't guaranteed to grow hair on bald heads.

But if your hair is thin—if it is falling out or splitting at the ends; if your scalp itches and you are bothered with dandruff, then W. Madill and the makers of Parisian Sage do guarantee to put an end to these troubles or money back.

Parisian Sage makes hair grow if used before the hair root is dead. It kills the dandruff germs and stops itching scalp. It nourishes the hair roots and falling hair ceases. It puts vitality into the hair and gives it a radiant lustre.

Sold for only 50 cents a large bottle at Wm. Madill's and druggists everywhere. The girl with the Auburn hair is on every package. Mail orders filled, charges prepaid, by Giroux Mfg. Co., Fort Erie, Ont.

CORONATION CONTINGENT

Information for Members of the 57th Regiment

Headquarters, Peterborough, March 1st, 1911.

Order by Officer Commanding 57th Regiment, "Peterborough Rangers."

No. 1. For the information of the regiment the following extracts from District Order No. 3, dated Kingston, Feb. 23rd, 1911, are promolgated with reference to the selection of N.C.O.'s and men as representatives of units of the Non-permanent Militia at the Coronation Contingent.

The following conditions must govern—

(a) Numbers. Infantry, regiment of eight companies—3 men per regiment.

(b) The N.C.O.'s and men selected should be chosen from the most efficient companies of infantry regiments, and the representatives must each be from different companies.

(c) No application from any one who has already taken part in former contingents on such great occasions as the Jubilee of the late Queen Victoria, or the Coronation of the late King, will be considered.

(d) They must be present be included in the service roll of the unit to which they belong.

(e) They must have completed the full military training in 1908, 1909 and 1910, except in the case of corps organized since that date.

(f) They must be well set up, of suitable height and physique, thoroughly trained, and certified by their commanding officer to be of "exemplary" character.

(g) They must be examined and passed fit by the medical officer, subject to the confirmation by the principal medical officer, before embarkation.

No. 2. In compliance with the above order a parade will be held at the armories on Saturday, March 4th, at 8 o'clock p.m. of all those members of the 57th Regiment who desire to make application for selection for the Coronation Contingent.

No. 3. In addition to the foregoing conditions for selection, the commanding officer will require that the men selected must be British subjects, at least 5 feet 8 inches in height, and between the ages of 21 and 30 years, both ages included.

By order,
D. WALKER,
Captain-Adjutant.

PHYSICIANS Failed to Cure Rheumatism

Miss Flora Chapman Vividly Describes Her Sufferings and Ultimate Cure With "Nerviline."

"After being an enthusiastic user of Nerviline for years, I feel it my duty to tell you personally what your wonderful preparation has done for me.

"I suffered torture from rheumatism and heart trouble, tried scores of so-called remedies, consulted for weeks and months with Toronto's most eminent physicians, but derived only slight benefit.

"A friend insisted on my using Nerviline, and to my surprise a vigorous rubbing of this powerful liniment eased the pains and reduced the stiffness in my joints. I continued to use Nerviline and was permanently cured. I am now perfectly well, and for three years have had no rheumatism at all. I know many families where no other medicine but Nerviline is kept—it is so useful in minor ailments like earache, toothache, neuralgia, coughs, colds, lumbago, and sciatica. I call Nerviline my "Life Guard," and urge all to try its merit."

CURED 3 YEARS

Dec. 17th, 113 Palmerston Avenue, Toronto.

Refuse anything else offered instead of Nerviline. 50c per bottle, trial size 25c. All dealers, or The Catarrhozone Co., Kingston, Ont.

NERVILINE Cures Rheumatism

Write for Our List of
Investment Bonds
MUNICIPAL PUBLIC UTILITY INDUSTRIAL
TO YIELD FROM 4% to 6%
WARREN, GZOWSKI & CO.
Members Toronto Stock Exchange
Traders' Bank Bdg. TORONTO. — 25 Broad St. NEW YORK

February Snaps

$950 buys a good, comfortable 7 roomed house, stable, large lot, situate 2 blocks from the C.G.E.

$1,000 buys well built new frame hoase, 6 rooms, east city, with or without stable.

$1,450 buys large brick house, 9 rooms, hard and soft water, 8 minutes walk from P.O. Possession March 1st. Stable.

$3,350 buys a splendid 8 roomed brick house and stable, large high and dry lot, 4 blocks west of post office.

J. T. O'Connell & Co. 136 Hunter-st. Phone 376.

HELP FOR OLD BACKS THAT ACHE

GIN PILLS Cure Them

Age is no barrier to the wonderful, soothing, healing properties of GIN PILLS, the great Canadian Kidney Cure. We have on record many letters from men and women of 60, 65, 70, 75, 80 and over, testifying to the great relief they received from taking GIN PILLS.

Mr. Samuel Martin of Strathroy, Ont. suffered for twenty years with misery in his back. Some months ago, he tried GIN PILLS and after taking only three boxes, was entirely cured. Mr. Martin is now 85 years of age and enjoys the robust health of a vigorous man of sixty, thanks to GIN PILLS.

All elderly people are troubled, more or less, with Kidney and Bladder Trouble, and pain and weakness in the back. GIN PILLS are a guaranteed cure for all these misfortunes. Money promptly refunded if they fail to give complete satisfaction.

50c. a box—6 for $2.50. Sample box free if you write us, mentioning this paper. National Drug and Chemical Co., Dept. B., Toronto. 49

Prince Edward Island dairy products for 1910 were worth $574,000, an increase of $12,000. Cheese decerased and butter increased.

EAST CITY
COAL And Wood Yard
MAIN OFFICE—111 Hunter Street East
Phone 96

All sizes of the best mined Coal delivered promptly to all parts of the city. Terms strictly cash.

$7.50 Per Ton for December

Hardwood, $6.00 per cord. Best Mixed Wood, $4.50 per cord. First class Tamarac

WEIR & O'BRIEN
ARCH. WEIR — JAMES O'BRIEN

ORDER NOW
The STANDARD ANTHRACITE D. L. & W
SCRANTON COAL
$7.50 Per Ton

The Standard Anthracite at standard price Builders' Supplies. British Columbia Shingles.

Hardwood $6.00 per cord. Firstclass Mixed Wood $4.50 cord. Cutting and Splitting extra.

R. Hicks & Co
248 MURRAY STREET

DOMINION CHINESE CAFE
Best meals in the city. If you are going out for dinner or evening lunch, don't forget to call at
328 GEORGE STREET

WE SELL Anything you want
WE BUY Anything you have tc sell.
JAY'S STORES
Phone 62 — 390 Aylmer St Peterborough.

Model Dairy Co.

Corner King and George Streets

Pure Milk in Sterilized Bottles......6c
Whipping Cream, quart..........40c
Table Cream, quart..........30c
Skim Milk, 3c qt. or 2 qts. for......5c

Everything used in the dairy is thoroughly sterilized. Call and inspect the only plant in the city. Orders delivered any time to any part of the city. Milkmen supplied.

TELEPHONE 831

Bicycle Talk
IT PAYS YOU
To have your wheel cleaned and overhauled as dust and grit makes hard work of wheeling and soon destroys the bearings. See our line of new and re-built wheels.
MILLARD'S BICYCLE SHOP
Hunter St., near Aylmer. Phone 1256

NEW TELEPHONE DIRECTORY

The Bell Tel phoneC o'y OF CANADA
is about to isssue
A NEW TELEPHONE DIRECTORY
for the
DISTRICT OF CENTRAL ONTARIO
including
Peterborough

Orders for new connections, changes of firm names, changes of street addresses or for duplicate entries should be handed in at once to
G. O. CAMERON,
Local Manager.

Newcombe Pianos

Comparison with other Pianos only serves to emphasize the quality that makes the NEWCOMBE

Distinctive and Pre-eminent

NEWCOMBE PIANOS Never Suffer by Comparison

LET US SHOW YOU our exclusive method of construction, which is the foundation of that pure quality of tone always found in the NEWCOMBE.

You are cordially invited to visit our Warerooms and examine our stock.

TAYLOR & WOOD
Dealers in Pianos and Real Estate
390 WATER STREET, PETERBOROUGH

VERNON PARK CLARESHOLM

"Get While the Getting is Good"

Vernon Park in Lots

Blocks A to H, inclusive, sold

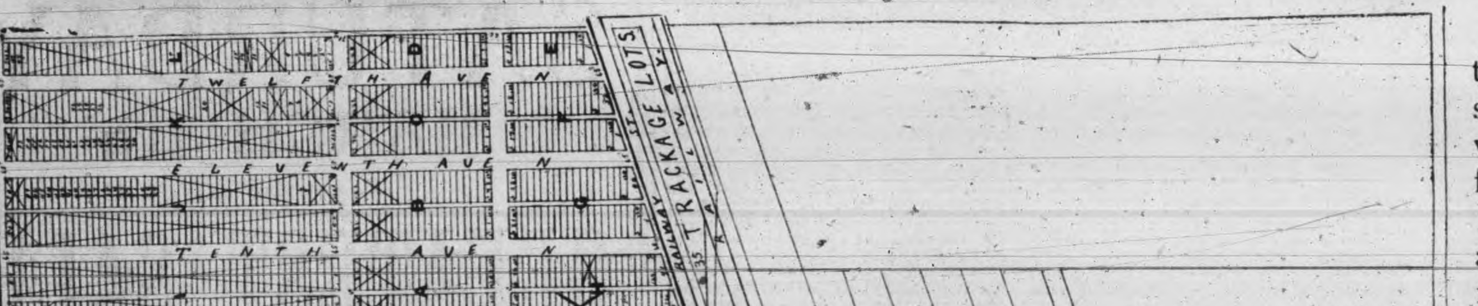

Claresholm, Sub-division of Section 26, Twp. 12, Range 27, West of 4th M.

Examine closely this map, note that Railway "MAIN" Street intersects Vernon Park. The property values on this street range in price from $75 to $250 per frontage foot. Property along Ninth Ave. North, adjoining the school, is marketable from $150 to $300 per lot.

Claresholm's water supply is of the best, and the system was installed at a cost of $75,000 in 1909, bringing the water into town six miles from the West.

The Electric Lighting Plant, "municipal," was also constructed in 1909 at a cost of $30,000.

An extension of $20,000 was added to the Public School in 1909. The original school was built in 1907 but owing to the rapid growth in population, this addition was demanded, making the total cost $45-000, the best in Southern Alberta.

These large expenditures go to show the confidence the citizens of this prosperous town have for the future, and have laid the foundation for what will shortly be termed the CITY OF CLARESHOLM.

The price at which these lots will be sold, will be announced in Friday's Review. The sale of lots will start Saturday, March 4th, when any may be purchased of our salesman or at our office.

Be prepared Saturday to "Get While the Getting is Good."

WATCH FOR FRIDAY'S DOUBLE-PAGE ANNOUNCEMENT OF PRICES

Sale Opens Saturday, March 4th

HERBERT J. STUART & CO.

Office: Market Block, 322 George Street (Late Bank of Nova Scotia Offices)

DENNISTOUN PROPERTY TO BE SOLD

An Opportunity to Secure Fine Lots at Moderate Prices. Handled Exclusively by A. BROWN & CO. See Announcement on Page 5.

ROBERT FAIR & CO. LIMITED

Heavy Receipts — IN — Carpets, Rugs, Linoleums, Curtains and Curtain Nets

THIS WEEK AT THE GOLDEN LION

A profusion of choice weaves in excellent designs and colors that are exclusive, and once chosen are seldom ever repeated, and is a stock to appreciate only by viewing. Early inspection invited.

NEW WILTON RUGS in small and large squares and runners .... $17.00 to **$42.00**

SEAMLESS EXMINSTER SQUARES, the celebrated "Lotus" quality... $30.00 to **$45.00**

Best quality **SEAMLESS VELVET SQUARES,** wear guaranteed, every size represented .... $8.00 to **$27.50**

A stock of over 150 new 1911 design **TAPESTRY SQUARES** await your inspection, and for reliable quality OUR PRICES ARE POSITIVELY THE LOWEST

Union and All Wool **REVERSIBLE SQUARES** in new and better designs than ever. Prices .... $4.25 to **$11.00**

NOVELTY LACE CURTAINS in 3 yard lengths, in fish and bungalow effects .... $2.00, $2.25, $2.50 and **$3.50**

New Bungalow **CURTAIN NETS** by the yard in ivory, arab and cream, yard .... 40c, 50c, 60c, 75c and **85c**

Special Sale This Week of Well Seasoned and Fully Warranted Linoleums

These floor coverings of very superior quality, with an excellency of printing and a variety and class of patterns that will make the decoration of any room an assured success.

At 38c per square yard, Linoleums that usually selll for 50c.

At 48c per square yard, Linoleums that will sell later on for 65c.

Robt. Fair & Co. Limited

NEWS NOTES FROM NORWOOD

Norwood, Feb. 28, 11--Mr. and Mrs. T. Face of Cordova, were the guests of Mr. and Mrs. J. L. Squire on Sunday.

Mr. and Mrs. A. Every of Peterboro formerly of Norwood, were the guests of Norwood friends on Sunday.

Miss Mollie Johnston visited firends in Havelock last week.

Dr. and Mrs. A. Robertson, of Toronto, formerly of Norwood, have returned and intend residing here during the coming Summer.

Mrs. J. Forsythe of Warkworth is the guest of Miss M. Kirkpatrick.

J. Marks returned from Calgary on Friday, after an absence of several months.

Miss S. Livington of Peterboro is the guest of her parents.

Miss Flossie Foster, who is attending Normal school in Peterboro spent the week end with her parents here.

Misses Edna Houson and Belle Houson, were the guests of Dr. and Mrs. Kindred, in Havelock, over Sunday.

E. P. Cuffe was in Toronto last week on business.

Miss Jessie Young is attending the millinery openings in Toronto and has accepted a position in Warkworth for the coming season.

Mrs. Birt has returned from visiting friends in Toronto.

Miss Lodemia Johnston has returned from visiting friends in Peterboro and Lakefield.

D. Sedgwick has men employed in repairing his house on Alma Street, which was partly destroyed by fire on the 14th.

There Is Only One "Bromo Quinine" That Is Laxative Bromo Quinine

USED THE WORLD OVER TO CURE A COLD IN ONE DAY.

Always remember the full name. Look for this signature on every box. 25c. E. W. Grove

Miss Florence Mayes has gone to Toronto, where she has accepted a position in a millinery department.

Miss Laura Beck has returned after visiting friends in Lakefield.

Miss Annie Birt is visiting in Toronto for a few days.

It has been decided that the Methodist church will give their entertainment, in the Town Hall, on Wednesday, March 1st.

Mrs. J. Johnston and Thelma is the guest of her sister, Mrs. Brown, in Hastings.

Miss Beatrice Lamb spent the week end at her home in Marmora.

The girls of Mrs. Crees' class of the Presbyterian Sunday school, held a very successful social at the home of Mr. and Mrs. J. White, on the Hastings road, on Monday night. Conveyances were at the post offices to carry all who wished to go, and a very enjoyable evening was spent by all who attended.

Rev. W. T. T. G. Andrews of Alberts College, Belleville, is visiting his parents here.

Geo. Duffield has taken over the agency for the Toronto evening papers, formerly handled by Mr. Walter Sedwick.

Mr. Leonard C. Patrick of the local Union Bank Staff, attended the funeral fo his mother in Lakefield.

Miss Morley of Peterboro, was a guest of Miss Flossy Foster over Sunday.

Miss Clara Archer has returned to the village, after an absence of several weeks.

A number of Norwood citizens attended the box social, held in the Town Hall, Hastings, on Monday evening.

Miss Eva Patterson entertained a number of her friends on Tuesday evening.

Mr. Will Stewart, of Peterboro Collegiate Institute, formerly of Norwood, was in town on Monday.

Mrs. T. Fearce, visited Hastings last week.

A very enjoyable evening was spent in dancing and euchre, at the home of Mr. J. Doherty, on Friday evening.

Mrs. Bull of Warkworth, is the guest of her parents, Mr. and Mrs. C. H. Young, Belmont Street.

Miss Ruby Young was the guest of her sister, Mrs. Peter Christie in Peterboro over Sunday.

Mrs. (Dr.) Richie of Flint, Mich., and Mr. and Mrs. E. P. Cuffe, of this place attended the funeral of the former's mother, the late Mrs. Richardson, of Percy township.

On Friday evening, March 10th, the Norwood lodge C. O. F. will hold an oyster supper and entertainment in the Town Hall. W. H. Tucker and brother will furnish the supper, and a suitable musical and literary program will be provided. The admission has been placed at 35c.

The signs of spring are quite in evidence these last few days. The crows have left their winter resorts and are becoming quite numerous. We have not yet heard of the first robin but it will soon be making its appearance. The road are getting poor the snow is places having disappeared.

TO BE PLACED WITH A FARMER

Young Man With a Remarkable Experience Wants to go to Work

John James, a comparatively young man, who was charged with being insane and dangerous to the public, and was remanded a week ago until today, is indeed a very remarkable person.

James asserts that his memory is a blank, and has been ever since he left Winnipeg some time ago.

He is the man who called at Dr. Morgan's office and told the doctor that he had a funny sensation and felt in a mood to do some harm. He was taken in charge by the police authorities, who have gathered some information regarding his past. His father was immigration officer for the C.P.R. in the north of England and owner of two sections of land in Western Canada one in Alberta and one in Manitoba, the latter of which was worked by his son, who is now apparently oblivious of events of the past for some time.

The last that James says he can remember was of standing at the Winnipeg depot ready to entrain for Toronto en route to England. He had a valise and $206 in cash, and both disappeared while his mind was a blank.

Mr. W. H. Howson, the local immigration officer, took the man this morning and is endeavoring to have him suitably placed with a farmer.

CUSTOM RECEIPTS

The returns of the local customs house for the past month of February were $33,365.07, an increase of $3,210.44 over the same month of last year when the figures were $29,154.63.

Knox Church

The regular midweek service of Knox church will be held to-night at eight o'clock in the lecture room. Ephesians 5th chapter will be considered.

WHAT'S ON TO-NIGHT

Monthly meet Garrison Sergeants' Mess.

Finance Committee City Council.

Vandervilt Minstrels at Grand.

WEDDING BELLS

PATTON—ANDREWS

A very pretty wedding took place at two o'clock yesterday at the home of John Patton, Monaghan, when Margaret Isabel, his youngest daughter, was united in the holy bonds of matrimony to William Andrews, oldest son of Wm. Andrews, also of Monaghan.

The ceremony was performed beneath an arch, beautifully decorated for the occasion, by Rev. Mr. Pogue. The bride was given away by her father.

The bridesmaid was Miss May Lamb, of Lindsay, a cousin of the bride, while Norman Patton, brother of the bride, was best man. Miss Loretta McClelland, of Toronto, niece of the bride, played Mendelssohn's wedding march.

The bride was dressed in cream silk and the bridesmaid in pink silk, while the bride's traveling suit was a blue broadcloth.

The groom's present to the bride was a sunburst of pearls and one also to the bridesmaid and pianist, while to the groomsman he gave a tie-pin.

The wedding dinner was served at four o'clock, after which Mr. and Mrs. Andrews left on the 5.30 G.T.R. train for Toronto and other points.

SPOKE ABOUT THE PLANET SATURN

Interesting Meeting of Royal Astronomical Society

The meeting of the Royal Astronomical Society, which was held in the chemical laboratory of the Collegiate Institute last night, was intensely interesting and instructive. In the absense of the President, Mr. H. B. Collier, Mr. T. A. S. Hay, City Engineer, occupied the chair. After the preliminaries, Rev. Dr. Marsh, of Springville, delivered the lecture of the evening, the subject being "The Planet Saturn." The speaker, in his opening remarks, gave a definition of the word planet and went on to describe its relative distance from the stars, its distance from us, and its orbit around the sun, and also referred to the most recent information available concerning the planet.

Mr. Lowe, of the Trent Valley Canal, and other speakers, made some very complimentary remarks concerning the interesting and instructive nature of the address.

Garrison Sergeants Mess

The monthly meeting of the Peterborough Garrison Sergeants' Mess will be held to night in the mess room at eight o'clock.

Fraser Mission Band Lecture

Mr. S. J. Keyes, of the Normal school staff, will give an illustrated talk on a recent trip through the British Isles and France, on Tuesday evening, March 7th, in the lecture room of St. Paul's church, under the auspices of the Fraser Mission Band. Musical program. Silver collection.

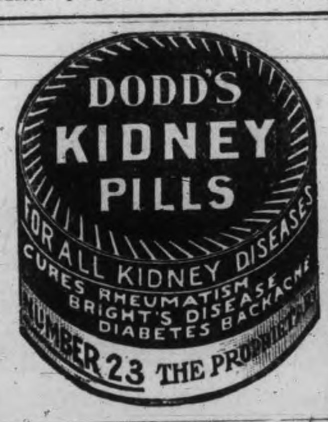

Boys and Girls

Should learn those subjects by which they can earn a living. **Spotton Business Colleges** are the largest trainers in Canada, and our graduates secure the best positions. You can study at home, or partly at home and finish at the College.

INDIVIDUAL INSTRUCTION

ENTER ANY DAY

Peterboro' Business College

GEO. SPOTTON, Principal

STANDARD GOVERNMENT TEST OF EYES

J. W. BROWETT, Ref. D. M. O.G.O.C.P.

DOCTOR OF OPTICS OF PHILADELPHIA

Optical Specialist: Graduate of the Optical Colleges of Toronto, Montreal, Detroit, Chicago, New York and Philadelphia; Student of the Eye Hospitals of Philadelphia and New York; Twenty-five Years Experience in Fitting of Glasses and Artificial Eyes; Lecturer and Demonstrator of the Optical Institute of Canada; Teacher of Opticians

PROPRIETOR OF

PETERBORO' OPTICAL INSTITUTE

Phones—Bell 1221, Machine 7 **CITY HALL BUILDING, 332 George St., Peterboro, Ont.**

GRAND OPERA HOUSE, Monday, Mar. 6

Mort. H. Singer Presents the Record Smashing Musical Hit

THE GODDESS OF LIBERTY

Coming Direct, Intact, Unchanged from Its Record Run of One Solid Year at the Princess Theatre, Chicago. Positively the Original Princess Theatre Production, Dancers and Show Girls. 50 of the Handsomest Chorus on the Road.

Prices 25c to $1.50 — — — Sale of Seats Friday

The Doors Will Be Thrown Open — at 9 a. m. —

SATURDAY MARCH 4th

—— on the ——

GREATEST SALE

Ever Known in This Part of the Country. The Entire Stock Must Be Sold in 10 Days. Quick Action is What We Want. Don't Delay—Step Lively. Shrewd People Will Be on Hand at the Opening Hour, Saturday 9 a.m.

H. LeBRUN & CO.

PETERBOROUGH

Sale to Settle the Estate of the Late Mr. LeBrun

We Say Good-bye TO FEBRUARY

On Thursday, March 2nd will be the startling values that will bring eager buyers in a hurry to this store.

Dinner & Tea Sets

100 pieces Limoges Dinner and Tea Sets combined, French gold on white china also French gold and key pattern in green, regular $60.00. Choice **$42.00**

124 piece Dinner and Tea Sets semi-porcelain made by Grindley of England with 1 doz. Aynsley's China cups and saucers to match, also sauce tureen. The name of the makers is recommend enough to sell the goods, and all we will ask you for the complete service is.......... **$15.95**

20 only 40 piece China Tea Sets good imitation of Limoges, floral decoration, gilt line on each piece. Complete set only.......... **$3.99**

6 only Chamber Sets, 10 pieces, tinted and stippled gold, with round edge basin. Yours at... .. **$2.69**

5 only Limoges China Tea Sets, 40 pieces, pink rose decoration and well worth $15.00. Yours at per set.................... **$8.75**

Wall Papers

150 rolls Embossed Leather Wall Covering suitable for dadoes in vestibules, halls and dining rooms. Clearing at per roll.......... **59c**

300 roll German Velvet Flock Wall Covering, regular $5.00 per roll We will cover any wall 12x14x10 with moulding, complete... **$30.00**

200 rolls Velours, 5 shades, 30 inches wide, for dining rooms, halls and drawing rooms, regular up to $4.00 per roll, for **$1.25**

Although we have mentioned high class goods do not think for a minute that we have not got low priced goods, we can give you wall paper from 2½c per roll to the best goods kept by any establishment in Canada, as we claim to be the largest wall paper dealers in Canada as our Toronto store has nothing but wall paper mouldings.

TORONTO 262 Queen W. | **Routley's** | PETERBORO 379 George-st.

PROBABILITIES
Mostly fair. Friday, fair, no change in temperature.

THE DAILY REVIEW

REVIEW WANT ADS
BRING RESULTS
One Cent a Word

VOL. LXII., No. 51. PETERBOROUGH, ONT., CANADA, THURSDAY, MARCH 2, 1911 TEN CENTS PER WEEK.

PETERBOROUGH WORKMEN ARE STRONGLY AGAINST THE PACT

Peterborough Canoe Co. Employes and Rapid Tool Co. Employes are 4 to 1 Against Reciprocity.

Test Votes Taken Show Opinion on the Subject is Strong.

TEST VOTE

RAPID TOOL CO.

Against	24
For	5

PETERBOROUGH CANOE CO.

Against	40
For	12

That those who have been saying that Peterborough is strongly opposed to reciprocity have been very correct, is indicated by a test vote which the Review took in two local factories this morning. Armed with a sheet of paper divided into "For" and "Against" columns, a Review representative went through these two factories this morning, and the workmen placed their crosses as they viewed the situation.

The Rapid Tool Company was the first factory. Mr. Reece, the manager, was very courteous indeed, in opening his factory for the test. He is a strong anti-reciprocity believer himself, and the workmen apparently share his views, only five out of the twenty-nine men voting being for it. Some of the men were very outspoken in the expression of their views, leaving no doubt as to what they thought of the deal.

THE CANOE COMPANY.

At the Peterborough Canoe Company factory the vote taken was very representative, though some of the men refused to cast their vote. The vote was 40 to 12, and is a very fair test of the strength of opinion. The officials of the Canoe Company were very courteous and obliging in opening their factory for the test.

NOT ONE FOR IT.

The ballot which the Review printed yesterday for the expression of opinion by anyone desiring to cast a vote, was very popular. Of the large number received—which will be announced as soon as the complete ballot returns are made—there so far has not been ONE for reciprocity. The proportion of votes in this case will be about fifty to one, against.

WHOM ARE WE TO BELIEVE

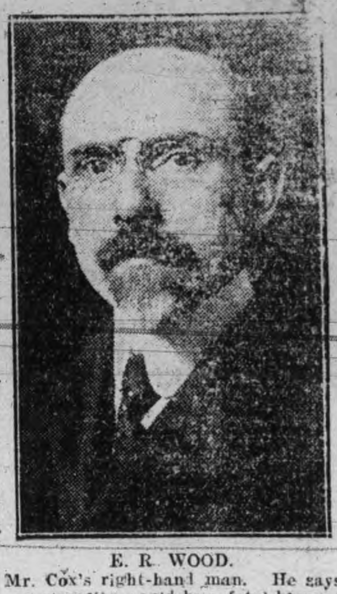

E. R. WOOD.
Mr. Cox's right-hand man. He says reciprocity would be a fatal blow to Canadian nationality.

SENATOR GEO. A. COX.
He says reciprocity is the greatest thing for Canada that ever happened.

ISLANDS TO CONFEDERATE

T. B. Macaulay Returning From Visit Says Mass Meeting Was Held at Which Only Two Out of 20,000 Dissented — Nassau Might Become a Coaling Port For the Canadian Fleet, He Says.

Montreal, March 2.—The addition of another province to the Dominion is the idea that T. B. Macaulay, managing director of the Sun Life Assurance Co., brings back with him on returning to this city after a visit to the West Indies.

A meeting which took place in the Bahama Islands on the 20th of last month was, Mr. Macaulay states, one of great enthusiasm. The Legislature suspended its sittings and workmen dropped their tools on the streets on the day of the meeting to talk over the question of asking Canada to take them under her wing. Although there was no official representatives of Canada among the 20,000 people assembled, there were plenty of prominent men. Among the speakers, several well-known in Canadian life, said Mr. Macaulay, were Mr. Macdonald, mayor of Rigauad, Que.; Mr. Nicholson of Winnipeg, and Judge McIntyre of Whitby, Ont.

The upshot was that a committee of a dozen members of the Legislature were appointed to farther the project and to consider the advisability of sending a deputation to interview the Dominion Government, and this decision was arrived at with only two dissentients, the objection of one of them being to joining any country that had a protective tariff.

The advantages, said Mr. Macaulay, would be great on both sides. The addition of the Bahamas to Canada might be a small matter, but in another way it would be a long step forward in the pathway of our national manhood and importance.

The acquisition of this new province, added Mr. Macaulay, would effectively broaden the views of our people. Our navy question would solve itself, for we would not only wish to properly protect the routes which our growing trade would follow. Nassau might perhaps become a coaling and dockyard for our fleet.

"It is not merely trade relations that we would like to see established," concluded Mr. Macaulay. "We want to take advantage of this desire of the people down there to add a province to the Dominion. The Canadian Parliament should at least meet these people half way and discuss the matter seriously."

The governor of the Bahamas, Sir William Grey-Wilson, is anticipating a visit from Earl Grey (who is his cousin) next winter, a fact which seems to indicate which way the wind is blowing.

PLUCKY FEAT OF INJURED WOMAN

Ingersoll, March 2.—Mrs. John Wilkinson of Ostrander, near Tillsonburg, is a plucky woman at eighty years of age, and has a good constitution.

Mrs. Wilkinson has been visiting her son in Michigan, and arrived in Ingersoll Tuesday night on her return trip. She had to wait for her connection on the Lake Erie and Port Burwell which was reported to leave at seven o'clock. The train was late. She thought that she might do a little looking around and went down the street. When it came near train time she started back for the C.P.R. station and in hurrying took a short cut across an icy field. She fell down and hurt her back and was not able to regain her feet.

She crawled to a wood pile in Bloor's wood yard, not less than 100 yards from the station, and sat there the whole cold night.

She was warmly clad, had an old-fashioned heavy shawl, and sat back against the pile and waited for morning. She was found at seven o'clock yesterday morning and assisted to the Atlantic House, where she said that she felt no ill effects from the night's exposure.

MISSIONARIES ARE IN DANGER

Natives Are Attacking Foreigners in Plague Districts

Special to The Review.

Pekin, March 2.—Natives, suffering from the ravages of the bubonic plague, are attacking the foreigners in the places where the disease prevails, in Manchuria, and it is felt that the lives of the missionaries are in great danger.

ARBITRATORS DECIDE ON INCREASE FOR RAILWAYMEN

Extra Pay for Sundays, New Year's and Christmas Day.

Toronto, March 2.—After 37 days of investigation, the arbitrators appointed under the Dominion Government arbitration law to investigate the demands of employes of the C.P.R. and C.N.R. for increased wages, have arrived at a partial decision and majority and minority reports have been forwarded to the Minister of Labor.

The majority report is the judgment of Judge McGibbon of Brampton, chairman of the arbitration board, and W. T. J. Lee, who represented the men. It recommends a 15 per cent. increase in pay to men on eastern lines, and a twelve and a half per cent. increase to men on the Western lines. The report of F. H. McGuigan, formerly of the Grand Trunk, who acted for the companies, did not favor any such increase.

The board also found that the men should have increased pay for working on Sundays, New Year's, and Christmas Day, and in some cases restricted the company from employing men but nine hours on Saturdays.

Now that the award has been made the men are at liberty to strike and the companies have the privilege of locking them out and refusing to employ.

GOT HER DOG

London, March 2.—Mrs. Patrick Campbell won her fight to prevent the quarantining of her pet Pomeranian. She left the Mauretania at Liverpool yesterday with her dog under her arm.

NARROW ESCAPE AT COLLEGE FIRE

Girls and Nuns Barely Escaped With Their Lives

Special to The Review.

Plainfield, N. J., March 2.—Mount St. Mary's Roman Catholic College was destroyed by fire this morning and over one hundred girls and nuns asleep in the building when the fire started, barely escaped with their lives. The college was a large institution and the loss is placed at $250,000.

LOCAL BUSINESS MEN SAY RECIPROCITY IS "NOT FOR ME"

LORIMER ON TOP

Washington, March 2.—The senate to-day by a vote of 46 to 40 sustained Wm. Lorimer's title to a seat for the state of Illinois, defeating the resolution of Senator Beveridge, that he was not legally elected member of the senate.

More Peterborough Men Are Opposed to the Pact, and They Express Their Views

ROBERT RUDDY, K. C.

"For my part" said Robert Ruddy, K.C. when interviewed to day on the reciprocity question, "I think it would disturb the channels of trade, which Canada has enjoyed for the last twenty years, and upon which we have already spent much money.

"I believe it would affect us as a nation also, and make us dependent in our trade policies upon the United States.

"Canada with her riches of natural resources has been the centre of the eyes of the world, and these resources must be developed by our own people or by foreigners, American manufacturies particularly, who desire to locate here, and invest their capital.

"Our present policy has practically forced them to do so, to something like the extent of $230,000,000, in branch manufactories.

"We have such an institution right here in Peterboro, namely the Quaker Oats. Under the proposed policy this would be unnecessary.

"If Peterboro is to grow, it must be as a manufacturing centre. This policy of reciprocity would tend to increase the growth of American cities which already are in advance of us."

W. T. NELSON

Mr. W. T. NElson, re, the reciprocity agitation said that experiments are costly. "Should we get reciprocity, it would mean that the few might benefit at the expense of the many."

"At the present time Canada is prosperous with indications of a greater development.

"I am strongly opposed to reciprocity, as it is the beginning of the end —annexation."

W. H. MUNROE.

"I don't like it at all," said W. H. Munroe, when seen to-day on the question, "nor the way it has been carried on so far. The people certainly ought to have a chance to speak on the matter, and it should be submitted to them."

Regarding local conditions, Mr. Munroe was not prepared to speak, as all he knew on the question was from hearsay.

Fire In Richmond, Que.

Richmond, Que., March 2.—This town was visited by a fire which wiped out the Duncan Block on Main street at an early hour yesterday morning. The loss is estimated at $30,000, when the contents of the various stores are taken into account.

The sufferers are A. J. Bedford, druggist; M. J. Palmer, fancy goods, who occupied stores on the second floor, and on the upper flat were Mr. J. G. Alexander, insurance and ticket agent; Mr. Alard Barber, and Messrs. Mackenzie & Darters, lawyers. They lose everything. Hon. P. S. G. Mackenzie, Provincial Treasurer, has lost all his valuable law library, which was in his office, and only carried $3,000 insurance.

REFUGEES WERE BURNED TO DEATH

Bandits Rounded Them up After They Had Attacked Village

Special to The Review.

Victoria, March 2.—The crew of the steamer Tamba Maru, which has just arrived here, brought the particulars of a terrible happening in China. Bandits rounded up five hundred famine refugees, maddened by hunger and suffering, and who had attacked the small village of Kunshan, situated fifty miles from Shanghai. The unfortunates were bundled together, torches were applied and they were all burned to death.

MEMBERS OF NEW FRENCH CABINET

Paris, March 2.—The new French Cabinet, so far as it is at present constituted, is made up as follows: Premier and Minister of Interior, Antoine Ernest Monis; Minister of Foreign Affairs, M. Gruppi; Minister of War, Henri Maurice Berteau; Minister of Marine, Theophile Delcasse; Minister of Finance, M. Caillaux; Minister of Public Instruction, M. Steege; Minister of Public Works, Charles Dumont; Minister of Agriculture, M. Masse; Minister of Colonies, M. Messimy; Minister of Labor, Paul Boncour; Under Secretaries: Interior, Emile Constant; Justice and Worship, Louis Malvy; Posts and Telegraphs, Chrales Chaumet; Beaux Arts, Henri Dujardin-Beaumetz.

The appearance of Delcasse in the Cabinet has caused alarm in some sections. Some of the newspapers declare that it would be better if he should remain in oblivion, charging that he menaced the peace of France and the peace of the world by attempting the isolation of Germany in connection with the Moroccan question in 1905.

Big Liners Can't Get Docks.

New York, March 2.—Calvin Tomkins, commissioner of docks and ferries, as well as the agents of large steamship lines, were disappointed by the refusal of the harbor line board of the Army Engineers Corps yesterday to recommend permission for the extension of piers along the Jersey and New York shores of the Hudson River for accommodation of the bigger liners now building.

It is generally agreed that without longer piers transatlantic liners will have to abandon New York and Hoboken as ports of entry for the larger ships, such as the White Star Liners Olympic and Titanic, which are now being built at a length of 900 feet.

A Light Sentence.

Boston, Mass., March 2.—For killing his chum, James H. Lawson, a Tennessean, Jas. F. Farrell a former resident of Toronto, was sentenced to the state prison at Charleston for two and a half years.

The testimony of Mrs. Lawson, wife of the murdered man, who said she thought Farrell a fine man, and that he was justified in killing her husband and that of the aged mother of Farrell, who lives in O'Hara avenue, Toronto, helped to make the sentence the lightest ever given for a crime of the sort.

GOVERNMENT WAS BEHIND BRYCE

In the Reciprocity Negotiations Says British-Foreign Minister

Special to the Review.

London, March 2.—Sir Edward Grey, the Foreign Minister, stated in the House to-day, that Ambassador Bryce, in assisting at the negotiations for reciprocity pact between Canada and the United States, has the entire approval of the British Government

THE FIRST ROBIN

Welland, March 2. — The first robin of the season was seen yesterday by Jas. Clark, proprietor of the Drexel Theatre. Later in the day Mr. Clark saw two of the feathered songsters.

G.N.W. MEN WANT BOARD

Attempts to Negotiate Have Failed, Says President Konencamp of the Telegraphers' Union — Company Was Asked to Reply to Advances of Its Employes by Nine o'Clock Last Night, But Failed to Do So.

Toronto, March 2.—The committee representing the aggrieved employes of the Great Northwestern Telegraph Co. will apply to-day for a board of conciliation to investigate the demands of the G.N.W. operators for increased wages. No names have yet been selected for members of the board, but the men have five days in which to name their representatives.

In speaking to the newspapers last night, S. J. Konencamp, president of the Commercial Telegraph Union of America, said: "We made repeated efforts to-day to get in touch with some one in charge of the general manager's office. We were informed that no one was there in charge at present, and could obtain no definite date as to when there would be someone there capable of talking business with us.

"A letter was addressed this afternoon to the general manager stating that on Feb. 2 the men had submitted a schedule and set of working rules and asked for a date for the purpose of presenting their arguments in behalf of the schedule. The reply of the company was to dismiss the committee on Feb. 15. A conference with S. B. McMichael, assistant general manager, had brought a statement to the effect that in another week the men would be out of the service, and the management would not deal with a committee from a union or composed of their own employes. And that unless the management were willing to meet the committee, we would proceed under the laws of our organization. This letter asked for a reply by nine o'clock, and as at that hour we had received no communication from them, we decided to apply for a board of conciliation."

One of the men imported from Detroit and one brought from London to replace employes that have been dismissed, quit yesterday.

The matter of taking action upon the company's alleged infringement of the alien labor law has been deferred, as it is considered of secondary importance to the securing of the proposed schedule of wages.

NEW DIPHTHERIA CASES REPORTED

Hospitals Are Being Closed at Baltimore—Situation is Alarming.

Special to The Review.

Baltimore, March 2.—The diphtheria epidemic, which has broken out here, is assuming an alarming situation. Four new cases are reported to-day, from the Johns Hopkins hospital, even a large number of the students are affected. Several other cases which have developed in other institutions, has necessitated the closing of the doors to all visitors.

Robber Pleads Guilty.

New York, March 2.—Jos. G. Robin, banker, pleaded guilty yesterday to larceny of $27,000 from the Washington Savings Bank, of which he was president. He will be sentenced on March 27.

Seven other indictments remain. Through his operations the Washington Savings Bank, the Northern Bank of New York, the Carnegie Trust Co., and a string of minor concerns which he promoted, went into insolvency.

Cut to Pieces By Train.

St. Catharines, March 2.—A Grand Trunk freight brakeman named P. Cullen, home unknown, met with a horrible death at the main line depot here yesterday morning. Cullen was standing on the steps of the engine, getting ready to attach some more cars, when he slipped from the engine and fell on the platform. Then he rolled under the train and was cut to pieces.

Cut His Throat.

Kingston, March 2.—In a fit of despondency over money he loaned, John Davis, aged 60, cut his throat with a razor. He has a good chance of discovery.

ROADS FOR THE SETTLERS

Member For Port Arthur Declares That His District Is Not Getting Sufficiently Sympathetic Treatment —The Government Is Spending Every Cent It Can Afford, Replies the Premier—Second Readings.

Toronto, March 2.—Justice to New Ontario was the slogan sounded in the Ontario Legislature yesterday by J. J. Carrick, Conservative member for Port Arthur. Sir James Whitney vigorously repelled the implication of lack of devotion to the rich domain of which Mr. Carrick was the zealous champion.

Two years ago the member for Port Arthur was mayor of that thriving young city, and spoke from a local perspective. Mr. Carrick credited the Minister of Education with generous consideration of New Ontario, and the Minister of Mines with being a sincere friend of the north, but considered the district he represented had received less sympathetic attention from the Provincial Secretary, as the requests for aid for a new jail and court house had not been complied with.

A complete change of method with a view to the more rapid settlement of New Ontario was urged. The Government should build trunk colonization roads with new territory in advance of settlement. This would be in accordance with the policy of the C.P.R. in rendering eleven million acres of land available by irrigation before offering it to the public.

Mr. Carrick moved for a return showing the expenditures in New Ontario during the past six years.

Sir James Whitney said the member for Port Arthur was enthusiastic and enthusiasm was a good thing, but the Government h... to calmly deal with the actualities, the needs of the different portions of the province with a due regard to the duty due to old Ontario. The Government had expended $2,000,000 for the development of New Ontario, and could not be accused of being parsimonious.

It was true, no doubt, that the court house and jail at Port Arthur were not particularly spectacular, but he understood that they sufficed. Possibly with the increasing growth of Port Arthur and Fort William the way may become clear for a better court house for the district.

There was no doubt that the people of New Ontario appreciate the great work which has been done. He was willing to assent to the return of expenditures asked for with the addition however of the amount expended for the administration of justice.

Hon. Col. Matheson secured the assent of the House to the second reading of the supplementary revenue bill introduced on Tuesday. The Provincial Treasurer pointed out that the bill increased the mileage in double-track railway from $80 at present to $100. Express companies will pay $500 on every 100 miles.

The second reading was carried without debate.

Hon. W. J. Hanna, in moving the second reading of the liquor license law amendment bill was asked if all licensed hotels would have to make monthly reports of their daily bar receipts.

Hon. Mr. Hanna answered that the bill required monthly returns from all hotels. It would retain that feature as a matter of right, but the Government did not propose, as might be stated in the regulations, to ask for daily returns from all districts. That, on the face of it, would be absurd. During the past five years the Government had received a number of returns of the actual receipts, and had therefore some idea how it was going to work out.

"There will be whole districts which will not be touched at all," he said, "where they may have an occasional forty-dollar day. We have no thought of taxing an exceptional day. Our thought is to make the collection where the daily average for the month is over $40. The bill reads to the other effect at present." It would be changed in the other direction, he intimated.

WILL CLIFFORD SIFTON RESIGN

Rumor at Ottawa That He is to Enter British Politics.

Special to The Review.

Ottawa, March 2.—It is rumored about Ottawa that Clifford Sifton, who renounced the Liberal party on reciprocity, will resign from his office and enter British politics. The announcement by Sifton as to his future political plans, is being awaited with a considerable display of interest.

Fellow Travelers.

Kingston, March 2.—A batteryman named Young is missing, and a brother batteryman named Matthews reports a suit case with clothing valued at $75, also missing. It is believed that the man and the suit case took the same route.

BETWEEN YOU AND ME

This is Lent. What is it—pea-nuts, candy or chewing gum.

St. Peter's Literary Society will debate on Clubs. Why not cite President Taft as an authority?

The Canoe factory employees believe in Canada paddling her own canoe.

It doesn't need a Philadelphia lawyer to figure out the Quaker question.

March came in yesterday like a shorn lamb, a little shivery.

The great hockeyists of 1911 are Josephus Craigski and Sam, who is a Little bigger than his name.

Coughs, Colds Bronchitis

If there is an ailment in the throat or chest, it is surely essential that the remedy be conveyed direct to the affected part. It's because the healing vapor of Catarrhozone is breathed into the sore, irritated throat and bronchial tubes, because its balsamic fumes kill the germs and destroy the cause of the trouble. These are the reasons why Catarrhozone never yet failed to cure a genuine case of Catarrh, Asthma, Bronchitis, or Throat Trouble.

The wonderfully soothing vapor of Catarrhozone instantly reaches the furthest recesses of the lungs, produces a healing, curative effect that is impossible with a tablet or liquid, which goes merely to the stomach, and fails entirely to help the throat or lungs.

To permanently cure your winter ills, your coughs, sneezing and Catarrh, by all means use a tried, and proven remedy like Catarrhozone. But beware of the substitutor and imitator. Look for Catarrhozone only. 50c and $1, at all dealers. 10

Catarrhozone

Just Breathe It, Cure is Sure

The Daily Review

THURSDAY, MARCH 2, 1911.

GOOD RIDDANCE

Poor Clifford! It has all happened just as "we told you so." The erstwhile strong man of the Laurier administration, the man who was the spoiled darling of the Grit newspapers only a few years ago, is now a political has-been, a cast-off, a wretched burden, good to no one.

Clifford is now discovering things he perhaps never knew before. The Toronto Star says that it is a strong Liberal sentiment that the Liberal party is well rid of an encumbrance, that Mr. Sifton was a heavy burden to carry in the last campaign, that the Liberals would have won a couple of seats in Manitoba, and one or two in Ontario, had it not been for this incubus.

We all sometimes think we are good fellows, that we are doing good work, and that we have our friends who will stand by us, be the upheaval what it may, but here is an illustration of what a folly it is for any man to imagine that he may depend on others for constant support. Sifton may have imagined when a few years ago he was laying the foundation for the present great prosperity of the west—and incidentally helping a few brothers-in-law to get a few odd millions of cash gathered together—that he was earning the undying gratitude of the Liberal party, of which he was such a strong factor for years. But now he knows that he was only an incubus, a burden, and he cost the party seats. In the case of Sifton it is

"Good riddance to bad rubbish."

Exit Sifton to the tin-can dump.

SIFTON'S SPEECH

We offer no excuse for reproducing editorially a few sections of Clifford Sifton's masterly presentation of his case. It makes "good readin',"

"There is a discretion vested in the Government. There is a discretion vested in the House of Commons, but it must be remembered that the discretion that is exercised by those who occupy important positions under our form of government is not an arbitary personal discretion. It is a constitutional discretion which must be exercised in accordance with the principles of the constitution, and the constitutional rights of the people we represent, and I want to say, and to say it not as I said simply for the purpose of making another point against my honorable friends, but I want to say that I do not believe, speaking from my own experience and from the experience of many men with whom I have met in various walks of life, and largely members of the Liberal party, I do not believe that in the recent history of Canada anything has happened which has given to the thinking people of Canada so painful and sudden a shock as the sudden realization that the four or five gentlemen who by reason of their ability, their years of service and their high position in their party, are in control of the affairs of the dominant political party, can suddenly, of their own volition, without discussion, without debate, without the knowledge of the country, commit the country to a radical change of fiscal policy.

"That is not, I am bound to say, the doctrine of constitutional government as I was taught it in the Liberal party, and I do not think that there could be possibly a more dangerous innovation."

* * *

Now take the question of perishable products which we send to Great Britain.

We succeeded: the country succeeded entirely. We are sending those products to Great Britain now, to a great, stable, safe, free market from which we have never been excluded, a market that is improving all the time, a market in which we are finding afresh extensions and fresh points of advantage every year. What do we propose to do? We propose to ship our stuff to the United States instead, and to throw away all the advantage of all the work we have done, the whole of the cold storage facilities upon the steamships crossing the Atlantic, provided in past years, to break down the business connections we have made, to allow our competitors to go in and take the market, buttress it around in such a way that we can never get into it again, and put ourselves in dependence upon the markets of the United States. How long will they remain open? Nobody knows. It may be five years. Nobody knows. A year ago the United States was brandishing a club over our heads and threatening to impose the surtax upon our goods—only one short year ago. Now they say that the United States is friendly. Well, perhaps it is. What will it be in a year from now? Does anybody know? Nobody knows. The United States is at the present time, I am told, abrogating the Blaine treaties of reciprocity, which were made with Latin Republics a few years ago, without even the courtesy of negotiation or a discussion as to the reasons for the abrogation of these treaties. Sir, we are putting our head into a noose.

* * *

I would like to know if this treaty is intended to bind the scattered Provinces of Canada together. It binds them, but it binds the other way. It binds British Columbia to Oregon and to Washington and to California. It binds the Provinces of the Northwest to the States immediately to the south of them; it binds the Provinces of Ontario and Quebec to the States to the south; and it binds the Maritime Provinces to the States of New England. And we are expected to believe that a policy of that kind is a broad and national policy, and one to promote a strong nationality.

* * *

"Is it a safe thing for the representatives of seven and a half millions to say to the representatives of ninety millions of people; "You may say what you like; we will take your terms, but we will not pay the price? Sir, for my part, I say that I do not think such a course is wise, and I do not think it is possible. I say that if we accept the terms we shall assuredly be called upon to pay the price. (Loud applause.)

* * *

"Sir, I oppose these resolutions because, in my judgment, they reverse the great and successful policy under which the people of Canada, fighting against poverty, against natural obstacles, against geographical conditions, have made of this their country one of the most enviable in the world. These resolutions, in my judgment, spell retrogression, commercial subordination, the destruction of our national ideals, and displacement from our proud position as the rising hope of the British Empire."

QUEER CLEAVAGES

Here is a fine sample of the disruptions in the Liberal party, caused by the attempt to force through the reciprocity agreement. In yesterday morning's Globe Senator George A. Cox publishes a long letter in favor of reciprocity, and tells of the great benefits it is expected to bring to the people of Canada.

On Monday, February 20, E. R. Wood, a prominent Liberal, and Senator Cox's right hand man financially, signed the famous manifesto of the eighteen Liberals opposing reciprocity. The closing paragraph of that famous manifesto says—

"10. Believing as we do that Canadian nationality is now threatened a more serious blow than any it has heretofore met with, and that all Canadians who place the interests of Canada before those of any party or section or individuals therein should at this crisis state their views openly and fearlessly, we, who have hitherto supported the Liberal party in Canada, subscribe to this statement."

The Liberals have been chuckling because one or two Conservative newspapers—led away by a desire merely to project themselves into the limelight—have favored the reciprocity pact. But the differences of opinion in the Conservative ranks are as nothing to the great breaches in the Liberal front. Here is a list of prominent financiers, statesmen, business men and politicians who are strongly opposed to the agreement. Hark, ye! "unanimous" Liberals—

Hon. Clifford Sifton.
Hon. Geo. W. Ross.
Sir Byron Walker.
John L. Blaikie.
W. D. Matthews.
W. K. George.
Z. A. Lash.
W. T. White.
G. T. Somers.
Sir Mortimer Clark.
Robert S. Gourley.
R. J. Christie.
Hugh Blain.
H. S. Strathy.
L. Goldman.
George A. Somerville.
W. Francis.
James D. Allan.
E. R. Wood.
John C. Eaton.
Oscar Sealey, M.P.
W. M. German, M.P.
Sir William Van Horne.

CHOOSE YOUR PROPHET

The Examiner says that at every general election since Confederation reciprocity has been a plank in both party platforms.

The eighteen prominent Liberals of Toronto say in their manifesto:

"1. Because in the year 1897 the Parliament of Canada repealed the legislation then existing relating to reciprocity, and since such repeal neither the people of Canada nor their Parliament have entrusted the Government with any duty or authority to negotiate with respect to any agreement on the subject."

Again, which of the Liberals are we to believe? In a multitude of counsellors is there perplexity!

EDITORIAL NOTES

We can imagine the plaintive groan of the cash register at the bar each time they ring up a sale over $40, knowing that a five per cent tax is coming.

The Examiner says:—"We are not living under the direct plebiscite or referendum principle. The people govern through the representatives they elect, and the responsibility rests upon their representatives." Very true. But the Liberals of Manitoba in the last campaign had in their platform the direct referendum and recall plank, and kept the Conservatives busy saying that it was not responsible government. Which shall we believe—the Liberals of Manitoba or the Examiner?

There has been no question of reciprocity before the people at the polls since 1891, when it was overwhelmingly defeated. In the last three general elections it has not been an issue at all. There has been no thought of reciprocity until the last year. How, then, can the Laurier Government, maintaining a policy of substantial protection, claim to have the backing of the people. It has no mandate, no expression of the people's will, except what can be manufactured by the party newspapers to bolster up a weak case, and a few people who imagine they will be benefited by the change.

3.55 p.m.—The U.S. senate will not vote on reciprocity this session.

4 p.m.—It is rumored they will vote.

4.05 p.m.—Senator Cummins will filibuster against it. No possible chance.

4.10 p.m.—President Taft has received assurances that the senate will vote, despite Cummins.

4.15—All chance for a vote off. Speaker going to get a hair cut.

4.20—Rumor of "no vote" agreement much exaggerated. It was only half an agreement.

4.30—Before going to press—Senate will vote. Senate won't vote.

Mr. Sifton says that he does not know how popular his stand against reciprocity will be with his constituents, that he has no mandate from them. But he is in no worse position than the members of the Liberal members in Ottawa representing anti-reciprocity constituencies, like Peterborough. They have no mandate to support reciprocity against the wishes of their constituents. When it comes to a question of mandate, the Liberal Government has no mandate from the people at large at all to go ahead with the scheme. Sifton isn't alone by any means.

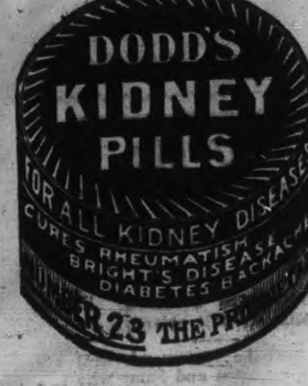

TO CURE A COLD IN ONE DAY

Take LAXATIVE BROMO Quinine Tablets. Druggists refund money if it fails to cure. E. W. GROVE'S signature is on each box. 25c.

When shopping don't say "A pound of tea", you will get better tea-value if you ask for "SALADA" TEA

RATES

10 Words—1 TIME 10 Cents
25 Words—1 TIME, 25 Cents
25 Words—2 TIMES, 38 Cents
25 Words—3 TIMES, 50 Cents
25 Words—6 TIMES, 75 Cents
LOCALS (Reading Type) 48 cts per inch (4 cents per line.)
LOCALS in Dark Type 60c per inch (5 cents per line.)

REVIEW WANT ADVTS.

The Review want advertisements are read by thousands, for people want what they want when they want it.

If you need help,—Servants hands, or workmen try the Review want ad columns.

If you have anything to sell, from a pickaxe to an Auto, use the Review want ad columns.

If you have lost anything try a want ad in the Review and almost certainly you will recover the lost article. If you want an owner for anything found a Review want ad will bring the owner to light.

One Cent Per Word

Advertisements under this head 1c per word

Advertisers, if they prefer, may use as many as 25 words at the rate of 25c for one insertion, 38c for two insertions, and 50c for three insertions.

Wanted

MAID WANTED

EXPERIENCED GENERAL SERVANT. Apply evenings, Mrs. G. H. Thompson, 459 Hunter Street. 3d

WANTED

BY competent dressmaker, work to be done at her home. Apply Box 4, Review. 6d

WANTED

TO RENT BY THE LAST OF MARCH—A Small House, with modern conveniences. Situated within ten minutes walk of C.G.E. Apply Box 12, Review. 3d

WANTED

YOUNG MEN IN AUTOMOBILE BUSINESS—Big demand, short hours, fine pay. Learn at home in spare time. Write Empire Auto Institute Box 40, Rochester, N. Y. 5d

WANTED

WAIST AND SKIRT HANDS. APPLY ON the 27th or following days to Miss Welsh of J. C. Turnbull & Co. 6d

WANTED

A CHAMBERMAID. Apply at National Hotel. dtf

For Sale or To Rent

OFFICES TO RENT

NEAR POST OFFICE, HEATED AND WITH good vault. Dennistoun, Peck & Kerr. tf

FOR SALE—CHEAP

ONE FIRST CLASS SECOND-HAND SINGER Sewing Machine; One Small Upright Engine; One Fireproof Safe; One Letter Press. Can be seen at J. J. Turner & Sons, Tent and Awning Factory, George St., Peterborough. 6d

TO RENT

STORE AND UPPER FLOOR IN GRAND Opera House Block. Would make first class music store or any other suitable business. Also a good Butcher Shop with large refrigerator, corner McDonald & Aylmer Sts. Immediate possession. Apply to J. J. Turner & Sons, Awning and Tent Manufacturers, George Street, Peterborough. tf

FOR SALE $3000 FOR SALE

FOR SALE AT THE PRICE OF $3,000—THAT Eligible Residence, No. 147 Hunter St., East. Brick, steam heated, modern conveniences, seven bedrooms, fixed basins and taps in bed rooms, billiard room in basement. Ten minutes walk from post office. Apply to Mr. E. A. Peck, Peterborough.

ROOMS TO RENT

DOUBLE ROOMS IN THE LUNDY BLOCK, George St., suitable for young men. Heated and all conveniences. Also house No 289 Queen Street, 11 rooms. Apply to D. J. Lundy, 934 Hunter St. dtf

EAST CITY
COAL
And Wood Yard

MAIN OFFICE—111 Hunter Street East
Phone 96

All sizes of the best mined Coal delivered promptly to all parts of the city. Terms strictly cash.

$7.50 Per Ton for December

Hardwood, $6.00 per cord. Best Mixed Wood, $4.50 per cord. First class Tamarac

WEIR & O'BRIEN

ARCH. WEIR JAMES O'BRIEN

Coal Results

¶ We sell the very best quality of hard coal, as good as we know how to buy.

¶ Are you getting results from the coal you are now using? Are you sure it is good? Are you burning it the right way?

¶ There is a deal of difference in how you handle the range or furnace. Our long experience tells us that fact and we are ready to advise any in doubt as to the best way to make use of coal as fuel.

$7.50 Per Ton

THE PETERBORO FUEL & CARTAGE CO
LIMITED
162 Charlotte-St. Telephones—(Bell 261 270, (Machine)—270.
134 Aylmer-St. Tel. Bell 302

GRAND TRUNK RAILWAY SYSTEM

REDUCED RATES

— FOR —

One-Way Tickets

MARCH 10th TO APRIL 10th
Inclusive

$42.60 { VANCOUVER, B. C. SPOKANE, WASH. SEATTLE, WASH. PORTLAND, ORE.

$45.20 { SAN FRANCISCO, CAL. LOS ANGELES, CAL. MEXICO CITY.

Above rates are one-way second-class applying from PETERBOROUGH.
Proportionate rates to certain other points.
Full information, tickets, etc., from
CITY TICKET OFFICE, 334 GEORGE ST.
B. A. ROSE, City Ticket Agent
Or F. SANDY, Depot Agent.

CANADIAN PACIFIC RAILWAY

SETTLERS' TRAINS

— TO —

MANITOBA, ALBERTA SASKATCHEWAN

The only through line

LOW COLONIST RATES

For settlers travelling with livestock and effects	Settlers and families without livestock should use
Special Trains Will leave Toronto Each Tuesday MARCH & APRIL 10.10 P.M.	Regular Trains Leaving Toronto 10.10 P.M. Daily Through Colonist and Tourist Sleepers

Colonist Cars on all Trains
No charge for berths
Through Trains Toronto to Winnipeg and West
Ask any C.P.R. Agent for copy of "Settler's Guide"

THE IMMIGRATION DEPARTMENT
of the
Canadian Northern Ry. System
is prepared to obtain

FARM LABORERS and DOMESTIC SERVANTS
For Any Point in Ontario

If you want help, domestic or farm hands, have friends to bring out from the Homeland this year next year, or at any time, the service of the Department is at your disposal without any cost to you.

Write to—
THOS. HOWELL,
GENERAL IMMIGRATION AGENT
CANADIAN NORTHERN RAILWAY
54 KING STREET EAST,
TORONTO, ONT

W. & A. KINGDON

Painters, Paper Hangers, Gilders Glass Embossers and General House and Church Decorators

All work guaranteed and executed with despatch. Our charges are moderate and we only use the best materials.

Estimates cheerfully furnished.

Address 762 Water St. Phone 1140

Children's Aid Society

FOR THE CARE OF NEGLECTED AND ILL-TREATED CHILDREN.

Incorporated by Act of Legislature. Information required. Information kept strictly private.

CHILDREN FOR ADOPTION

GEO. COCHRANE,
AGENT and ASST SEC.
Phone 20 761 GEORGE ST

TORONTO SAVINGS and LOAN COMPANY

Paid up Capital - - - $1,000,000.00
Reserve Fund - - - - 720,000.00

Savings Department

3½% interest paid quarterly on deposits of One Dollar and upwards. Interest accrues from date of deposit to date of withdrawal.

Depositors are offered every facility afforded by modern methods of banking

Security Afforded Depositors

Total Assets of the Company, December 31st, 1910 - - $3,355,504.40
Total Liabilities to the Public 1,566,026.69
Surplus - - - - $1,789,477.71

Money to Loan

on City or Farm Property at lowest current rates of interest

HEAD OFFICES:
436 George St., - Peterborough
W. G. MORROW
Managing Directors.

Medical

DR. E. V. FREDERICK

M.R.C.S. (Eng.) L.R.C.P. (London)—Surgery and Diseases of Women. 402 George Street. Hours 1.30-3.30—7-8.

DR. FRANK C. NEAL

M.R.C.S., Eng., L.R.C.P., London, "Internal Medicine."
Special Attention to Diseases of Chest.
Hours: 2-4 p.m., 7-8 p.m. Phones: Bell 851, mach. 225
314 Rubidge Street.

DR. BUCHANAN

F.R.C.S., Edinb: M.R.C.S., Eng., L.R.C.P., Lon. Specialist Eye, Ear, Nose and Throat. Phone 519; 169 Charlotte St. Hours—9-11 a.m., 2-4 p.m. 7-8 p.m.

DR. E. A. HAMMOND

Late assistant Westminster Hospital, Brompton Hospital, National Heart Hospital, St. John's Skin Hospital. London, Eng. Also of Rotunda Maternity Hospital, Dublin.
Special—Diseases of Heart, Skin and Stomach
Office—548 Water Street
Bell Phones, Office 463—House 1301

Osteopathy

DR. ASA G. WALMSLEY

Osteopathic Physician
Office over Canadian Bank of Commerce, Hunter Street entrance.
Office Hours—9 to 12 a.m., 2 to 5 p.m. Evenings by appointment. Consultation free. Bell Phone 649.

Legal

RUDDY & BURNHAM

Barristers, Solicitors, Notaries, etc
Office — No. 379 Water Street, Peterborough
Money to Loan.
ROBT. RUDDY, K. C. J. H. BURNHAM, M.A.

O'CONNELL & GORDON

BARRISTERS, SOLICITORS AND NOTARIES
Hunter Street, two doors west of Post Office.
DANIEL O'CONNELL GEORGE N. GORDON

A. E. DIXON

Barrister, Solicitor, etc.
Office corner Hunter and George Sts., Peterboro
Entrance next to W. Madill's Drug Store.

R. E. WOOD

BARRISTER, SOLICITOR, Etc. Office removed from Bank of Commerce Building to 435 George street, recently occupied by E. B. Edwards. MONEY TO LOAN.

W. H. MOORE

BARRISTER, SOLICITOR, in the Supreme Court etc. Office—Hunter Street, first stairs west of Post Office.

HALL, HAYES & HALL

BARRISTERS, SOLICITORS and NOTARIES PUBLIC, Hunter Street, Peterborough, next the English Church. MONEY TO LOAN at the lowest rates of interest.
E. H. D. HALL, City Solicitor.
LOUIS M. HAYES K. C. BASIL D. HALL

HALL, MEDD & DAVIDSON

(Successors to Stratton & Hall)
BARRISTERS, SOLICITORS, Etc, Peterborough Ont. Office—Corner of Hunter and Water Sts over Bank of Commerce.
R. R. HALL, M.P. S. T. MEDD W. S. DAVIDSON

DENNISTOUN, PECK & KERR

BARRISTERS, SOLICITORS, NOTARIES
415 Water Street, Peterborough
Monies to loan at lowest current rates of interest
Easy terms of repayment.
E. A. PECK F. D. KERR R. M. DENNISTOUN

Money

BENNET & GOODWILL

BARRISTERS, SOLICITORS, Etc, 375 Water Peterborough. Telephone No. 191.
Money at Current Rates
Upon Easy Terms.
J. W. BENNET E. L. GOODWILL

MONEY TO LOAN

MORTGAGE LOANS
ON CITY AND FARM PROPERTY
at lowest current rates
DENNISTOUN, PECK & KERR
415 Water St., Peterborough.

Money to Loan

at lowest current rates
— on —
FARM, TOWN OR VILLAGE PROPERTY
ON EASIEST TERMS OF REPAYMENT
HALL, MEDD & DAVIDSON
Successors to Stratton & Hall
BARRISTERS. Office—corner of Hunter and Water Streets over Bank of Commerce

COAL

THAT IS COAL

Is the LEHIGH VALLEY COAL at

$7.50 PER TON

Hardwood

First-Class. - - - Best in City
Four Foot $6.00 Per Cord
Cut and split as desired

—AT—

J. E. A. FITZGERALD
Phone 111.

900 DROPS
CASTORIA
A Vegetable Preparation for Assimilating the Food and Regulating the Stomachs and Bowels of
INFANTS CHILDREN
Promotes Digestion, Cheerfulness and Rest. Contains neither Opium, Morphine nor Mineral. NOT NARCOTIC.
Recipe of Old Dr SAMUEL PITCHER
A perfect Remedy for Constipation, Sour Stomach, Diarrhoea, Worms, Convulsions, Feverishness and LOSS OF SLEEP.
Fac Simile Signature of Chas. H. Fletcher.
NEW YORK.
At 6 months old
35 DOSES - 35 CENTS
EXACT COPY OF WRAPPER.

CASTORIA
For Infants and Children.
The Kind You Have Always Bought
Bears the Signature of Chas. H. Fletcher.
In Use For Over Thirty Years
CASTORIA
THE CENTAUR COMPANY, NEW YORK CITY.

The Perfume of The Lady In Black

By GASTON LEROUX Author of "The Mystery of the Yellow Room."

Copywright, 1909, by Brentano's.

"M. Darzac," he said, his voice again clear and strong, "I have a confession to make to you. When I began to understand how the 'body too many' had effected an entrance and when I had discovered that you did nothing to undeceive us in regard to the hour of 5 o'clock, at which we had believed—at which every one, rather, except myself believed—that you had entered the square tower, I felt that I had the right to suspect that the murderer was not the man who at 5 o'clock entered the square tower under the form of Darzac. I thought, on the contrary, that Darzac might be the true Darzac and you might be the false one. Ah, my dear Darzac, how I have suspected you!"

"That was madness," cried Darzac. "If I did not tell you the exact hour at which I entered the square tower it was because the time was somewhat vague in my own mind and I did not attach any importance to it."

"In such a manner, M. Darzac," continued Rouletabille without paying any attention to the interruptions of his interlocutor, the emotion of the Lady in Black and our attitude, more than ever filled with terror—"in such a manner as that you could have stolen away the true Darzac when he came from outside and by your own carefulness and the too faithful help of the Lady in Black could have taken his place and have been perfectly able to defy detection of your audacious enterprise. This was my imagination—only my imagination, Darzac. Don't let it disturb you. But in such a manner as this I had thought that, you being Larsan, the man who was put in the sack was Darzac. Ah, the fancies that I have had and the useless suspicions!"

"Bah!" responded Mathilde's husband gloomily. "We are all suspicious here!"

Rouletabille began speaking again.

"You see, Darzac, there are two manifestations of Robert Darzac. To know which was the true one and which was the one which formed a disguise for Larsan my duty, Darzac—that which the power of pure reason showed me—was to examine without fear or reproach both of these manifestations in all impartiality. Thus I begin with you—Darzac."

Darzac replied:

"It does not matter since you suspect me no longer. But you must tell me immediately who is Larsan. I insist upon it—I demand it!"

"We all demand it—and at once!" we all cried, turning upon both of them. Mathilde rushed up to her child and placed herself in front of him as if to protect him. We felt the pathos of her attitude, but the scene had endured too long, and we were beyond the limits of patience.

"If he knows who is Larsan let him speak out and make an end of this!" exclaimed Arthur Rance.

And suddenly, just as the thought crossed my mind that I had heard the same cries of anger and impatience two years before at the court of assizes, another pistol shot sounded outside the door of the square tower, and we were all so seized with consternation that our anger fell away in a moment and we found ourselves not threatening Rouletabille, but entreating him to put an end as soon as possible to this intolerable situation.

As soon as the second shot was heard the countenance of Rouletabille changed completely. His face seemed transformed, and his whole being appeared to vibrate with a savage energy.

Laying aside the half bantering manner which he had used toward M. Darzac and which we had all found extremely disagreeable, he gently released himself from the clasp of the Lady in Black, who still clung to him, walked toward the door, folded his arms and said:

"You see, my friends, in an affair like this it does not do to neglect any point. There were two manifestations of Robert Darzac which entered the square tower. There were two manifestations which came out, and one of these was in the sack! That is where one loses oneself. And even now I do not wish to make any mistakes. Will Darzac, here present, permit me to say that I had a hundred excuses for suspecting him?"

Then I thought to myself: "How unlucky that he did not mention his suspicions to me! I would have told him about the map of Australia."

Darzac strode across the room and planted himself in front of the young reporter and said in a tone nearly inaudible from anger:

"What excuses? I ask you what excuses?"

"You will soon understand, my friend," said the reporter, with the utmost calmness. "The first thing that I said to myself while I was examining the conditions surrounding *your* manifestation of Larsan was this: 'Nonsense! If he were Larsan, would not Professor Stangerson's daughter have perceived it?' That is self evident, the common sense of that thought, is it not? But when I tried to look into the mind of the lady who has become Mme. Darzac I discovered beyond a doubt, monsieur, that all the while she could not free herself from just this fear—the fear that you might be Larsan!"

Mathilde, who had fallen half fainting into a chair, gathered strength enough to start up and to protest against the words with a frightened, despairing gesture.

As for M. Darzac, his face was a picture of hopeless anguish.

CHAPTER XX.

"You Are Larsan!"

ROULETABILLE, still merciless, continued:

"When I recall all the acts of Mme. Darzac after your return from San Remo I can see now in each one of them an expression of the terror which she experienced from her fear that she should allow the secret to escape her. Everything must be said, everything must be explained, here and now if there is to be peace in the future! We are about to clear up the situation. There was nothing natural or happy in Mlle. Stangerson's behavior. The very eagerness with which she assented to your desire to hasten the marriage ceremony proved the longing she felt to definitely banish the torment of her soul.

"From the moment of your return from the south until the apparition at the railroad station, monsieur, she lived in the most utter misery. She was already crying for help—for help against herself, against her thoughts and perhaps even against you. But she dared not reveal her thought to any person, because she dreaded that any confidant might say to her"—

And Rouletabille leaned over and said in M. Darzac's ear, not so low that I could not hear, but so softly that the words did not reach Mathilde, "Are you going mad again?"

Then, lifting his head again, he continued:

To be continued.

BANK LOST ITS APPEAL

Judgment of Supreme Court in Case of Local Interest Stands

The application of the Ontario Bank for leave to appeal in the case, Ontario Bank vs. McAllister Milling Co., and another, was dismissed on Tuesday by the Privy Council at London, England.

The Ontario Bank had asked the Privy Council for leave to appeal from the decision of the Supreme Court in the action brought by the Peterboro Hydraulic Company against the McAllister Milling Company to recover between $18,000 and $20,000 claimed due as rent. The bank was a creditor of the milling company and took over its business, operating the mill for a time. The Peterboro Hydraulic Company sued the Mc Allister Milling Company to recover at $3,000 a year on a seven year lease. The milling company alleged that the bank had taken over all the company's liabilities, including the covenant in the lease. This the Ontario Bank denied, stating that it had taken over only specific liabilities named in agreements.

At the trial, judgment was given against the McAllister Company and against the bank as third parties.

The Divisional Court upset the judgment as against the bank, but the Court of Appeal restored the judgment at the trial, and the Supreme Court dismissed the bank's appeal, two of the judges dissenting.

One-way Second-class Settlers' Excursions Every Tuesday

March 14th to April 25th, inclusive, via Grand Trunk Railway System from all points in Ontario, Kingston and west to principal points in Saskatchewan and Alberta, including points on Grand Trunk Pacific Railway. The Grand Trunk is the only double track route to Chicago. Full particulars, rates, literature, etc., from Grand Trunk agents, or address J. D. McDonald, D.P.A., Grand Trunk Railway, Toronto, Ont. 12d

Government Telegraph Line.

Battleford, Sask., March 1.—Following representations made by the Board of Trade, Inspector McDonald has completed an investigation, covering the proposed construction of a Government telegraph line between Battleford and Isle Lacrosse, 250 miles north.

The proposed line will serve an immense area which is being rapidly settled up, owing to a large block of homestead land having recently been thrown open. Inspector McDonald recommends the construction of a part of this line this year.

Lieut.-Col. McArthur Dead.

Montreal, March 1.—Lieut.-Col. McArthur died at his late residence, 87 St. Matthew street, yesterday, at the age of 74 years.

Lieut.-Col. McArthur was a well-known military man and a strong Conservative. He succeeded his father as president of the firm of Alex. McArthur & Co., of paper and roofing material. He was one of the oldest members of the old All-Montreal Cavalry, and later on commanded the Duke of Connaught's Royal Canadian Hussars. He leaves two sisters.

ABSOLUTE SECURITY.
Genuine
Carter's
Little Liver Pills.
Must Bear Signature of Brent Good
See Fac-Simile Wrapper Below.
Very small and as easy to take as sugar.
CARTER'S LITTLE LIVER PILLS.
FOR HEADACHE.
FOR DIZZINESS.
FOR BILIOUSNESS.
FOR TORPID LIVER.
FOR CONSTIPATION
FOR SALLOW SKIN.
FOR THE COMPLEXION
Price 25 Cents | Purely Vegetable.
CURE SICK HEADACHE.

DOCTOR ADVISED HOSPITAL

But Lydia E. Pinkham's Vegetable Compound Cured Her.

Upper Sandusky, Ohio.—"Three years ago I was married and went to housekeeping. I was not feeling well

and could hardly drag myself along. I had such tired feelings, my back hurt, my sides ached, I had bladder trouble awfully bad, and I could not eat or sleep. I had headaches too, and became almost a nervous wreck. My doctor told me to go to a hospital. I did not like that idea very well, so, when I saw your advertisement in a paper, I wrote to you for advice. I have done as you told me.

"I have taken Lydia E. Pinkham's Vegetable Compound and Liver Pills, and now I have my health.

"If sick and ailing women would only know enough to take your medicine, they would get relief."—Mrs. Benj. H. Stansbery, Route 6, Box 18, Upper Sandusky, Ohio.

If you have mysterious pains, irregularity, backache, extreme nervousness, inflammation, ulceration or displacement, don't wait too late, but try Lydia E. Pinkham's Vegetable Compound at once.

For thirty years Lydia E. Pinkham's Vegetable Compound, made from roots and herbs, has been the standard remedy for female ills, and such unquestionable testimony as the above proves the value of this famous remedy, and should give everyone confidence.

U. S. Naval Appropriation.

Washington, March 2.—The naval appropriation bill was reported to the Senate yesterday. The naval program as amended includes two first-class battleships with a submarine tender and two gunboats. The bill appropriates $126,400,808, an increase of $1,190,700 over the amount fixed by the House.

Under an amendment adopted yesterday the eight-hour law will apply only to the construction of battleships. An unsuccessful effort was made to have it extend to the entire construction program.

Mitchell Resigns Membership.

New York, March 2.—John Mitchell, former head of the United Mine Workers of America, and lately chairman of the National Civic Federation, yesterday made public his resignation of his office and membership in the latter organization. Mr. Mitchell follows the stand recently taken by the United Mine Workers of America in declaring that any member of their order accepting a position with the National Civic Federation would forfeit membership in the union.

FANCY GOODS
AT BARGAIN PRICES
All the atest Holiday noveties in China, Dolls, Toys, Baskets and things to wear, at most reaonable prices. See our stock--it will pay you to do so.
MRS. M. J. BYRNE
424 GEORGE ST PHONE 226

FOR SALE
Iron Pipes for water and steam, Posts, Belting Pulleys, Shafting, Chains, Iron and Wood Pulleys, Steal Beams, Rails, Wire Fencing new and slightly used. Very cheap. Send for Catalogue, and state what you need.
The Imperial Waste & Metal Co.
7 Queen Street - MONTREAL

WE SELL Anything you want
WE BUY Anything you have to sell.
JAY'S STORES
Phone 62
390 Aylmer St Peterborough.

February Snaps
$950 buys a good, comfortable 7 roomed house, stable, large lot, situate 2 blocks from the C.G.E.
$1,000 buys well built new frame house, 6 rooms, east city, with or without stable.
$1,450 buys large brick house, 9 rooms, hard and soft water, 8 minutes walk from P.O. Possession March 1st. Stable.
$3,350 buys a splendid 8 roomed brick house and stable, large high and dry lot, 4 blocks west of post office.
J. T. O'Connell & Co.
136 Hunter St Phone 376.

TELEGRAPHIC BRIEFS.

Remarkable cures of insane patients are reported from Britain.

Sir William Mackenzie was banqueted by the citizens of Halifax.

O'Neill Phillips, a prominent musician of Montreal, committed suicide by shooting.

The C.P.R. is said to have given orders for over three million dollars' worth of steel rails.

The population of St. Thomas will show an increase during the year of about 400, making 15,200.

It is reported that an English syndicate will build summer hotels near the leading Canadian cities.

A petition to Premier Asquith is being signed by M.P.'s urging the formation of an Imperial Advisory Council.

Norton Griffiths, British M.P., has given a further thousand pounds towards emigrating distressed families to Canada.

The Toronto Globe says: Sir Alan Aylesworth, Minister of Justice, will retire after serving out the present term of Parliament.

Sir H. Richards, Canadian counsel at The Hague fisheries arbitration, has been elected professor of international law at Oxford.

The notorious outlaw, Hakkim Khan, with thirty of his followers, was captured by British forces in India. Five of the party was killed.

An exciting chase after a burglar at Montreal by boarders dressed in night clothing ended in a return empty-handed to find the house on fire.

Five horses were suffocated at 6.30 yesterday morning in the stable of Mr. John Hughes, cabman, Seigneur street, Montreal. Mr. Hughes valued his horses at $1,000.

The second session of the Legislature of British Columbia was prorogued yesterday. Among the chief measures passed during the session was the making of provision for a future Provincial University.

Church Papers Opposed.

Toronto, March 2.—The movement for Federal rather than organic union of churches launched at a meeting of Presbyterian laymen and ministers, does not meet the approval of official church organs.

"The Presbyterian" says the movement is untimely because if the stage propaganda for organic union has reached in the assembly this year will submit the whole question to the people.

Removing to States.

Kingston, March 2.—Mica Works, King street, will be removed to Trenton, N.J. Dallas R. Smith of Opelika, Ala., who has been superintendent of the plant, will take charge of the plant there.

Cook's Cotton Root Compound.

The great Uterine Tonic, and only safe effectual Monthly Regulator on which women can depend. Sold in three degrees of strength—No. 1, $1; No. 2, 10 degrees stronger, $3; No. 3, for special cases, $5 per box. Sold by all druggists, or sent prepaid on receipt of price. Free pamphlet. Address: THE COOK MEDICINE CO., TORONTO, ONT. (formerly Windsor)

NEW CHINESE LAUNDRY
J. S. WING
236 CHARLOTTE ST.
First-class Laundry. Parcels called for and delivered. Please give me a call. Try our work
WE GUARANTEE SATISFACTION

LUMBER
And builders' materials of all kinds—Shingles, Scantlings, Joist and Bill Stuff—Mouldings, Casings and Base and all kinds of finish. Boxes and Box Shooks.
ALF. McDONALD ESTATE
Point St. Charles Mills

HER HANDS WERE RAW
HAD TO WEAR RUBBER GLOVES
"Fruit-a-tives" Completely Cured The Eczema

GRANDE LIGNE, QUE., Jan. 2nd, 1910
"My wife was troubled for three years with Eczema on the hands which made her hands almost useless. The doctor gave her several ointments to use, none of which had any effect. He also advised her to wear rubber gloves (she wore out three pairs).
I persuaded her, as a last resort, to try "Fruit-a-tives". The effect was marvellous. Her hands are now cured.
We both attribute our present health to "Fruit-a-tives."
N. JOUBERT.
Eczema, Rash, Pimples, Itching and Burning Skin are always caused by impure blood—due to chronic constipation, indigestion or some weakness with the kidneys.
"Fruit-a-tives" is a positive cure for all Skin Troubles. It is the greatest blood purifying medicine in the world—and is the only remedy made of fruit juices.
50c. a box, 6 for $2.50, trial size 25c. At all dealers, or sent on receipt of price by Fruit-a-tives Limited, Ottawa.

AUCTIONEER
James E. Cope
Auctioneer and aluator
FARM and REAL ESTATE SALES
Executed with Promptness and Care
OFFICE and RESIDENCE — 213 Stewart St
At Munro House Saturdays

EGGS
For Sale in Any Quantities
Cold Storage
In Full Operation
SATISFACTION GUARANTEED
W. SCOTT CO'Y
Both 'Phones 264

PLUMBING
HOT WATER, STEAM and HOT AIR HEATING
GALVANIZED IRON WORK, ROOFING and EAVETROUGHING
We are continuing this part of our business at our new premises, corner of Simcoe and Bethune Streets.
Phone 88.
ESTIMATES GIVEN ON ALL CONTRACT WORK.
Adam Hall

How a Local Young Man Made Money

There are many people in and around the City of Peterborough who have money, looking for investment, who prefer a safe investment, such as bonds or low rate of interest, to investing in mortgages or other securities which require special judgment in selecting, and constant and careful watching to avoid loss. To such we would commend the following result to their careful consideration—

A young man of the City of Peterborough had his life insured sixteen years ago last January for Ten Thousand Dollars ON A SINGLE PAYMENT 15-YEAR ENDOWMENT PLAN. The premium paid was $6,460.00. On the 31st of January, 1910, the company paid him $12,116.00 in cash, after giving him fifteen years of free insurance. What do you think of that as an investment?

Are bonds or municipal debentures, or even the best mortgages, to be compared with it, when you consider that the risk of the life was carried during the 15 years? And remember, the security is as safe as any debenture or mortgage, and there was no trouble or expense entailed of any kind after the initial investment.

The above result was obtained from the Sun Life Assurance Company of Canada, under policy No. 47340, W.H.B.

W. H. HILL
Local Manager
159 Hunter Street Peterborough, Ont
Phone 14, Bell or Machine.

WHICHEVER STYLE of FRAME in EYEGLASSES or SPECTACLES

you may prefer, is to be found in

FOWLER'S OPTICAL PARLORS

With Nugent Drug Co., 386 George Street.

Which, together with the superior optical service we offer in diagnosing the many forms of defective sight, makes it the ideal place to visit. When in need of Glasses consult

A. A. FOWLER, Phm. B.

EYESIGHT SPECIALIST.

Ref. D.O. Toronto. Oph. D. Chicago.

AND YOU WILL RECEIVE SUPERIOR OPTICAL SERVICE.

PROCEEDS FOR DORCAS SOCIETY

Receipts at Crystal Theatre on Friday to be Given to Charity

The proceeds at the Crystal Theatre, Friday afternoon will be given by the propeietor, W. A. Edwards, to the Dorcas Society, which has been doing such a charitable and worthy work in the city. The public can assist the society very greatly by their attendnace. Much work must be done and the members of the society are willing to give their services. At present the funds are very low.

WEDDING BELLS

MEHARRY—ROELICH

At the home of Mrs. Black, 326 Rubidge street, last evening, the marriage of Miss Lillian Ethel Roelich, to Mr. Robert John Meharry, was solemnized in the presence of friends of the contracting parties. Rev. J. G. Brown officiated. The bridesmaid was Miss Ethel Sloan, and Mr. Roy Hendren supported the groom.

Mr. and Mrs. Meharry will reside in the city.

LOCAL NEWS ITEMS

Band Practice

Band practice is called for the hall this evening at eight o'clock.

Library Board

A meeting of the Public Library Board is called for to-night.

Preached at Omemee

Rev. Dr. Langfeldt was greeted by a large congregation at Omemee last evening, when he preached at Christ church, his former charge.

Railway Visitor

Mr. Bibby, general road-master on the Grand Trunk, came to the city last night and left at noon to-day. While here he made an inspection of the diamond crossing and yards. He was a guest at the White House during his stay.

All Saints' Notes

Lenten service will be held to-night under the auspices of All Saints' church at Mrs. Harris', 168 Lock street. As in former years, all south end people are cordially invited. Service begins at 8 o'clock.

The rector of All Saints' will hold Confirmation Class to-night at 7.45 in the chapel.

Poultry Association

The regular meeting of the Peterborough Poultry Association will be held in their hall, Simcoe street, on Thursday evening, at 8 o'clock. A full attendance is requested. Breeders of Rhode Island Reds, Orpingtons, Black Minorcas and White Wyandottes are requested to bring their best specimens. 2d

Grand Attractions

March 3—"A Stubborn Cinderella"

March 6—"The Goddess of Liberty"

March 10—"Vesta Victoria" the noted English comedienne, and her own company.

March 13—"Clifton Crawford," in "Three Twins" with augmented orchestra, now appearing at the Princess Theatre, Toronto.

Doald Was Discharged

James Doald was allowed to go free at the police court this morning, having been arraigned on a charge of indecent exposure.

His Worship, in discharging him, advised him to leave liquor alone, as it was evidently the root of all his trouble.

Doald has a wife and family in England, to whom he makes money remittances regularly.

We Do Not Talk Much

But Our Signs Do a Lot

We will be pleased to give quotations.

J. J. Turner & Sons

A Gift That Only You Can Give

What would be better than a Portrait of Yourself? The kind we make? Come now before the rush and let us have the order. We are prepared to give you the best your money can buy.

Louis Mendel

STUDIO — 374½ George Street, East Side

The only Studio on George St.

— For —

Afternoon Tea

Evening Parties

try

Coleman Bros.

FRY'S NUT MILK CHOCOLATE

Imported direct.

Per lb. 40c Special

REASONS

With an experience in photography extending over 50 years.

With an equipment excelled by no studio in Canada.

With 3 expert photographers in charge, and 5 assistants.

These are a few of the reasons why we think we can please you. There are others which we would be pleased to explain in person. Call or telephone appointments

THE ROY STUDIO

140½ Hunter Street.

THE LAST DAYS OF THE MARK DOWN SALE

Everything in Home Furnishings

Every Yard of Carpet in the store to be sacrificed for balance of this week---ending the Mark Down Sale.

BRUSSELS CARPET 98c

A very serviceable all-wool pile carpet in body and borders to match, also stairs in some patterns; all the leading and best shades—pretty greens with subdued tinted roses, fawns and floral wreath, self greens and oriental designs. Regular $1.25 value, some $1.50. Mark Down Sale price 98c

(Sewn and lined free)

65c TAPESTRY 49c

Carpets for any room in the house, patterns and colorings the best, wears well and always looks well; pretty chintz effects in green, brown and red, also Oriental designs and small patterns for hall and stairs. Worth 65c. Mark Down Sale price... 49c

(Sewn and lined free)

50c TAPESTRY CARPETS 39c

A dozen patterns or more to choose from—patterns for sitting rooms, bedrooms, halls and stairs. Extra big special at 50c, on sale during the Mark Down Sale at (ending this week) at per yard.. 39c

(Sewn and lined free)

TWO PLY WOOL CARPET 59c

The wool carpet is the bedroom carpet most satisfactorily. It is also used for sitting rooms, etc; greens, browns, red and blues in good patterns; worth 75c. Mark Down Sale price, per yard 59c

(Sewn and lined free)

HEMP AND UNION CARPETS

We have a good selection in these low priced carpets. All union carpets, regular 30c and 45c, will be sold during sale at .... 22½c and 32½c

Hemp carpets at .... 9½c, 10½c and 13½c

(No sewing or lining at these prices)

LINOLEUMS, 4 YDS. WIDE, 38c SQ. YD.

Popular Canadian make in block, tile and floral designs—the most satisfactory floor covering—wears and looks well, guaranteed well seasoned, our regular 50c quality. Mark Down Sale price per square yard 38c

We have now the most extensive stock of Lace Curtains, both in Domestic and Foreign weaves that we have have ever commenced the season with, and have every confidence in suiting all requirements

FILET AND FANCY NET CURTAINS

Over fifteen different patternt patterns to select from in Filet and Novelty Net, in cathedral designs, also the new American Berge Net Curtains, and some excellent designs in Nottingham weaves, in white, cream and ecru. This is our most popular price Curtain and the selection is very choice. Regularly sold at $2.25 and $2.50. Mark Down Sale Price.. $1.79

(See Window)

ONE DOLLAR AND A HALF CURTAINS FOR $1.19

These Curtains are as represented, real dollar and a half values. All new and natty, ten patterns to choose from, in Nottingham weaves, including our Special Cable Net. Worth $1.50. Mark Down Sale Price $1.19

TAPESTRY RUGS MARKED DOWN FOR THIS WEEK ONLY

The Tapestry Rug to day stands pre-eminently higher in general usefulness in the home then almost any other rug. Especially is this true for the bedroom floor covering—the rug is serviceable, is modest in price. Following are a few of the lines we are placing on sale for the Mark Down Sale—this week only:

IN GREEN AND FAWN—

Size 3x3 yds., worth $6.50 for $4.95

Size 3x3½ yds., worth $7.50 for 5.95

Size 3x4 yds., worth $8.50 for 6.95

Pretty greens with chintz border; very effective medallions; Oriental designs, in all the leading colorings.

Size 3x3 yds., worth $9.00 for $6.35

Size 3x3½ yds, worth $11, for 7.95

Size 3x4 yds, worth $12, for 9.35

Size 3½x4 yds, worth $15, for 10.95

All Brussels, Velvet, Wilton and Axminster Rugs greatly reduced for the Mark Down Sale. In some cases the price is reduced to half.

OUR DOLLAR AND A QUARTER CURTAINS 96c

Over twelve patterns to select from in Nottingham weaves of point d'esprit novelty nets in white and ecru, finished with hanging tops and colbert edges. 50 inches wide and 3 to 3½ yards long; excellent value at a dollar and a quarter; sold elsewhere as high as a dollar and a half. Mark Down Sale Leader 96c

— See Window —

NOTTINGHAM LACE CURTAINS 79c

Our big dollar curtains, ten patterns to choose from. All new and well selected, full 48 inches wide and 3 to 3½ yards long. Finished in colbert edges. Big special Mark Down Sale value 79c

TAPESTRY ARCH CURTAINS $3.89

Heavily tasselled and full width and length in self green, self red, two-tone green, self green with applique border, two-tone blue, also Roman stripe. Curtains that are our usual good valve at $5.00 and $6.50, bunched together for one big sale this week only at $3.89

— See Window —

SCRIM CURTAINS 19c YARD

The most beautiful selection we have ever assembled together for any season. All shades in the new spring patterns; sold regularly at 25c to 35c; for the last days of the Mark Down Sale only at per yard 19c

A Few of The Little Things and Big Ones Too All Marked Ridiculously Low

BRASS EXTENSION RODS WITH FANCY WHITE END

Very special value for this week only 5 for 25c

STAIR PLATES

In nickel, brass and oxydized, worth 15c dozen. Mark Down Sale price.. .... 8⅕c

BIG SPECIAL WINDOW SHADES 49c

Oil opaque shades in white, cream and green; genuine hand made and mounted on a real Hartshorn roller, finished with either insertion or lace and insertion; our popular 65c line. Mark Down Sale price 49c

BED OUTFIT FOR $6.75

Extra strong brass trimmed White Enamel Bed, complete with stout woven wire spring, heavily reinfored, and our special double wool faced edged mattress; outfit in sizes 4 ft. and 4 ft. 6 in. only, for the last week of the Mark Down Sale ending Sat. $6.75

Cressman's Department Stores 385-387-389 George Street

WHEN YOU ARE READY TO DO YOUR SPRING PAPERING

Don't forget the place — Cressman's — for high grade moderate priced wall coverings

Cressman's Department Stores 385-387-389 George Street

Adams' Great Bargain in Heatherbloom Underskirts

Friday and Saturday

We have just received a manufacturer's clearing line of fine quality Heatherbloom Underskirts, 120 in the lot, which we bought away below regular values, and will place them on sale Friday and Saturday at less than the cost of making.

Regular $1.75 Heatherbloom Underskirts, Friday & Saturday for 98c

These Underskirts are made of good quality cloth with a deep shirred-flounce and 6 inch embroidered frill, with dust frill.

Waist bands have the patent Form Fitte attachment, opened in front with dome fasteners. Pocket in each skirt.

Don't miss this Underskirt Snap Friday and Saturday.

Harry Adams

SOME CATCHY MUSIC

Hear These Songs on Friday Night in Stubborn Cinderella

Below are a few of the song hits in "A Stubborn Cinderella," which comes to "The Grand" to-morrow (Friday) night. The local music dealers are displaying this music very prominently and a large sale of the same is reported:—'When you First Kiss the Last Girl You Love,' 'Don't be Anybody's Moon but Mine,' 'Love Me Just Because,' 'Adois Senorita,' 'I'm in Love With all the Girls I Know,' 'If They'd Only Let Poor Adam's Ribs Alone.'

It is estimated that 35,000 laborers will be needed in the west this year. The railways will want 15,000.

CANON DAVIDSON AT ST. CYPRIANS

Mail and Empire:—The general mission was begun in St. Cyprian's last evening, this being the first church to hold regular missions. There was a large attendance, and the augmented choir was further strengthened by an orchestra. The bishop of the diocese was present, and was welcomed by the rector. The services, which were of an informal, simple, missionary character, were conducted by Rev. Canon Davidson, of Peterborough. His theme was: "Is it well with thee; is it well with thy husband; is it well with the child?" The Bishop also delivered a strong and convincing address. At the conclusion of the service an organization meeting was held.

GRAND OPERA HOUSE, Monday, Mar. 6

Mort. H. Singer Presents the Record Smashing Musical Hit

THE GODDESS OF LIBERTY

Coming Direct, Intact, Unchanged from Its Record Run of One Solid Year at the Princess Theatre, Chicago. Positively the Original Princess Theatre Production, Dancers and Show Girls. 50 of the Handsomest Chorus on the Road.

Prices 25c to $1.50 — Sale of Seats Friday

GRAND OPERA HOUSE, Friday, March 3

Chas. A. Goettler presents the Musical Comedy Sensation of Recent Years, Hough, Adams & Howard's Masterpiece, a Play of Quality and Merit

A Stubborn Cinderella

With an Exceptional Large Cast, Unexcelled Youthful and Sprightly Chorus, Magnificent New Production, Gorgeous Costumes. 1000 Laughs. 30 Girls. 20 Whistly Song Hits. Now in Second Season of a Triumphal Road Tour. Record of Long Runs Chicago, New York, Boston.

Prices 25c to $1.50. — Seat Sale Wednesday

Reduced Prices
— of —
Choice Beef
— at —
Porter's Meat Market
410 George-st. Telehones 333

Sirloin and Porterhouse Steak per pound	17c
or 3 lbs. for	50c
Round Steak	15c
or 3½ lbs. for	50c
Shoulder Steak, 2 lbs. for	25c
Ribs of beef	13c
Shoulder Roasts	12c
Chuck Roasts	10c
Hind Quarter of Beef	10c
Front Quarter of Beef	9c
Lamb Roasts at	12½c to 15c
Pork Roasts at	12½ to 15c
Pork Chops off loin	15c
Suet for dripping... 7c, 3 lb.	20c
2 lb. good Lard	35c

Goods Delivered Promptly.

NOTICE
This is the time to look over your spring ward robe. Bring them to us and you will be surprised the improvement we can make in them. We clean, press and repair all outer garments worn by lady or gent.

— TWO STORES —

Geo. R. Record
78 Simcoe-st. - - - - - Phone 669
204 Charlotte-st. - - - - Phone 575
Machine 357.

HOUSE MOVING, ETC.
Mr. Allan McCarthy
Wishes to announce that any orders for moving or raising buildings left next door to 612 Concession St., Peterboro', will be promptly attended to.

Real Estate
City and Farm Property for sale or to ren
MONEY TO LOAN.
C. BLEWETT, 332 George-st., Peterboro Office Phone 1221, House Phone 56

Timber For Sale
SEALED TENDERS, endorsed "Tender for Timber," will be received by the undersigned up to **4 o'clock p.m. on March 10th, 1911,** for **a quantity of Timber at the Peterborough waterworks dam.** Specifications and other information may be obtained at the office of Mr. W. Henderson, Superintendent. The highest or any tender not necessarily accepted.

S. R. ARMSTRONG,
Secretary.

VACUUM CARPET CLEANER CO.
We have bought the vacuum cleaners from A. B. Cunningham and The Collier Electric Co., Limited, and are prepared to book order. or give prices on your spring carpet cleaning.

Powerful Machines — Competent, Reliable and Painstaking Operators.

Satisfaction guaranteed. Give us a call—
THE VACUUM CARPET CLEANER CO.
395 Water St. Telephone 72.

DOMINION
CHINESE CAFE
Best meals in the city. If you are going out for dinner or evening lunch, don't forget to call
328 GEORGE STREET

PHOTOS! PHOTOS!
We produce the latest and best styles in photographic portraiture for presents. A trial will convince you of the quality of our work All sittings finished for delivery within the hortest possible time.
W. G. LENDRUM
Phone 626 170 Charlotte Stree

BARGAINS in ORANGES
Reg. 20c and 25c lines ..15c
Reg. 30c lines 20c
Reg. 40 and 50c lines ..30c

OYSTERS GRAPE FRUIT
BANANAS LETTUCE ONIONS
and CANNED GOODS OF THE BEST QUALITY

MINICOLA BROS.
WHOLESALE AND RETAIL
Hunter Street - Both Phones 337

Why It Pays to Buy
INVICTUS SHOES

It may cost you a little more to get really good shoes—Invictus Shoes—but it will pay you in the end.

Because you'll get a better fit, newer styles and very much better and longer wear.

In Invictus Shoes you'll get genuine oak tanned sole leather—a leather that is used only in high grade shoes.

The vamps and tops of these shoes are made of the finest selected leather money and experience can procure.

Every hide that goes into the Invictus Shoe Factory has to pass the inspection of an expert judge of leather.

No trouble or expense is spared to make Invictus Shoes the best it's possible to produce.

J. T. Stenson, Sons
364 GEORGE STREET

St. Andrewls Ladies' Aid

St. Andrew's Ladies' Aid will meet to-morrow afternoon at 3:30 in the ladies' parlor.

Pianos to Rent.

Pianos and organs rented from $1.00 per month up. Six months' rent allowed in case of purchase. The J. M. Greene Music Co., Limited, Charlotte street.

The Supreme Court grand jury at Moncton, N.B., refused to indict Rev. Z. B. Tross, charged with arson.

DAINTY ENGLISH COMEDIENNE

Miss Vesta Victoria, supported by a company consisting of stars of international fame, has begun a Canadian tour which bids fair to outshine in successful features any engagement ever played in this territory. The company has been assembled by Col. Wm. A. Thompson, the well-known Australian manager, with the purpose of presenting a crisp, bright and absorbing entertainment, as a suitable setting for Miss Victoria's remarkable talents.

Vesta Victoria's name is a household word in England, India, New Zealand, Australia and the United States. For the last ten years this dainty English comedienne has been charming audiences in all these countries, and has accumulated a wonderful fortune. Last year she said that her stage career was at an end. She expressed her intention of retiring to her magnificent country estate near Nottingham, in Lancastershire, England. So far she had failed to appear in a single Canadian city. She had been in the United States as far as Buffalo, but never got into British territory. This was by accident purely, and not by design, inasmuch as Miss Victroia is a patriotic English woman, and has the same loyalty to the Canadians as her own country people.

Thousands of letters have been sent to Miss Victoria from well-known Canadian people, appealing to her to come to Canada and play there. Miss Victoria's Canadian tour follows directly her successful run in London, and she brings to the Dominion all the songs she has been using in the British metropolis. These ditties created a furore in London, and as they were especially written for Miss Victoria they may only be heard on the stage from her lips.

The company with Miss Victoria includes Ivanowski, the Russian pianist; Van Camp, a Holland psychic with a wonderful repertoire of East Indian necromancy; Frank Bush unquestionably one of the wittiest story tellers the United States has produced; Johnny Ford, a celebrated eccentric dancer; the Church City Quartette, four melodists, whose home is in New Zealand, and who have gained world's fame for their singing; the Maclaren Family, five Scotch musicians, whose selections are novel and wonderfully well played; Roy Barton, Dublin's famous pianist, accompanist, and the celebrated Australian prima donna, Tillie Terriss.

The entertainment is from every angle, one of the most delightful that can be imagined, and Miss Victoria is to be congratulated upon securing such an array of talent to surround her.

YOUNG LADIES TO DEBATE ON CLUBS

Are They Beneficial to a Community? — St. Peters' Ladies' Literary

The regular meeting of the St. Peter's Ladies' Literary Society, will be held to-morrow evening at St. Alphonsus' Lyceum. An excellent program, the chief feature of which will be a debate between the Normal school and the Literary Society, is promised. The subject of the debate is "Resolved that clubs are beneficial to a community." The affirmative will be taken by Miss Gertrude Day and Miss Irene Gibson of the Normal school, while the negative will be upheld by Miss Eileen Coughlin and Miss Ethel Hayes, of the society. This will be a very interesting and close contest and a large attendance is expected. A good musical program will also be presented.

ESTATE TO BE SETTLED

Stock of H. Lebrun & Co. to be Disqosed of at Rock Bottom Prices at Once

As will be seen by a large advertisement in other columns of this issue of the Review, the splendid stock of men's and boys' clothing and furnishings of the firm, which under the name of H. LeBrun and Co., for the past thirty-eight years, has enjoyed a well-merited patronage, is to be placed on the market for a ten days' sale at prices unheard of before.

The stock must positively be sold to allow of the estate of the late H. LeBrun being wound up.

It will be no go-between sale. Must is the word, and the prices have been cut down accordingly. The store is now closed to permit of preparations being made, and with an additional staff of clerks, the doors will be opened at nine o'clock Saturday morning, March 4th, for what will be the most attractive inducements ever offered in this line of goods. And the well-known reputation of this firm for high-class goods will be behind every article placed upon the counters. It is not an attempt to unload a stock of worthless clothing and furnishings upon the farmers and public but an honest endeavor to bring about the necessary result, that of settling the estate.

"THE GODDESS OF LIBERTY"

Mort. H. Singer's Big Musical Success The Goddes of Liberty" comes to the Grand Monday March 6th

Mort H. Singer's big musical success "The Goddess of Liberty" comes to the Grand Opera House, Monday, March 6th.

This production has received the unanimous verdict of the press throughout the country as a positive hit. It is said to be the best musical comedy that Hough, Adams and Howard ever created. The play is in three acts and four scenes, and is laid in the Berkshire Hills, Mass.; the last act is an apartment in New York City at Claremont overlooking the Hudson. The scenic effects are elaborate and one of the features is the realistic rain storm scene in the second act. The costumes are most gorgeous, and are frequently changed by fifty of the prettiest show-girls ever seen with any musical attraction, including the famous Princess dancers and show girls. There are twenty song numbers and all hits. "Don't Choose a Gibson Girl," "Where Are They Now?" "Taxi, Taxi, "Lonely," "If All Moons Were Honeymoons," "Keep Me in Your Heart," "Oskee Wow Wow," "The Goddess of Liberty," "Let's Pretend You Love Me," "The Haunted Pool," "Here's to the Last Girl," and others. The cast includes some fo the best musical comedy artists ever seen in high class musical offerings.

WHAT'S ON TO-NIGHT

Where to Go To-night—

Peterborough Poultry Association.

Public Library Board.

City Sunday School Convention.

Confirmation Class, All Saints'

Hockey match, Peterborough vs T.A.A.C.

Arthur Ruffirage was killed, and Dominique Gosselin injured by a train at a level crossing at Verdun, Que.

Return Engagement
SATURDAY, MATINEE & NIGHT, MARCH 4th
Vandervilt's Lady Minstrels
Complete change of programme
Prices: Matinee—Children 10c, Adults 20c. Evening Lower Floor and Balcony 20c; Gallery 10c.

BUILDING OPERATIONS

List of Permits Taken Out Taken Out Last Month

The building permits for the present month start off with one made out for Robert Elliott, who is making alterations at 591 Division street, at an estimated cost of $400.

During the past month of February seven permits were taken out for an estimated expenditure of $5,500, and the list is as follows:—

E. Wand, 332 Burnham street—Enlarge dwelling, $300.

Peterborough Lock Co.—Alterations at factory, $200.

J. C. Turnbull Co.—Alterations at store, $200.

Canadian Chicle Co.—Erect factory, $3,650.

C. M. Moncier—Alterations to store on George street, $300.

W. J. Taylor—Alterations to stores at 311-315 George street, $500, and the same work at 303-305 George street, $400.

The permit of the Chicle Co. is rather belated, the building being erected.

Bicycle Talk
IT PAYS YOU
To have your wheel cleaned and overhauled as dust and grit makes hard work of wheeling and soon destroys the bearings. See our line of new and re-built wheels.
MILLARD'S
BICYCLE SHOP
Hunter St., near Aylmer. Phone 1256

THE DENNISTOUN PROPERTY

We have received exclusive sale of the R. M. Dennistoun Property, with frontage on George and Water streets. This is an opportunity for intending builders to secure good lots in fine locations at very moderate prices.

Also double house on Aylmer street, bringing in a rental of about $40.00 per month. This will go cheap.

FOUR LOTS on the west side of the city, at quick sale prices.

As Mr. Dennistoun is now permanently located in Winnipeg, all the above property will be sold at prices that should ensure quick sale.

Call at Our Office

We will be glad to give all information regarding the above property. Very easy terms can be arranged on on above properties.

A. BROWN & Co.
Phone 126. 406 George-st.

THE FAMOUS ORANGE FETE ENSEMBLE
Act III in "A Stubborn Cinderella," the Musical Play of Quality and Merit at "The Grand" To-morrow Night. Prices 25c, 50c, 75c, $1.00 & $1.50.

Edelweiss NON-INTOXICATING

A better or a purer drink was never made than

"EDELWEISS" BEER

A pure, delicious, appetising drink for maids and wives—the drink par excellence for family use. "Edelweiss" drank at meals promotes digestion and perfect health. Seasoned, bottled and sealed at the brewery.

REINHARDTS' OF TORONTO

The Best Beer Sold

Local Agent — ALEX. ELLIOTT, Peterborough, Telephone 719

THE ONTARIO CONSOLIDATED MINES, Limited.

AUTHORIZED CAPITAL $350,000.00 — PAR VALUE OF SHARES 25c EACH

10 acres in the richest part of Cobalt, the world's most famous Silver Field. 4 acres prospected, showing 6 well defined calcite veins. Shaft 60 feet deep and all necessary buildings on property.

Write for prospectus, maps and specia letter.

APPLICATIONS FOR STOCK FILLED IN ORDER OF RECEIPT

FOR FURTHER PARTICULARS APPLY

MERSON & CO.

Members Standard Stock and Mining Exchange
46 KING ST. WEST, TORONTO, CANADA

NEWS AND VIEWS OF SPORT

LAKEFIELD SEVEN AND THE LOCAL MIDGETS WERE TIED 4-4

Fast Game Work, the Visitors Having the Weight

A live, interesting game of hockey was dished up at Brock street rink last night between ten and eleven, when the whirlwind Midgets ran up against the fast St. John's team of Lakefield. There was something doing all the time, as the score of 4—4 would indicate.

The Midgets have been lying low recently, and little has been heard of them, and their showing last night was a big surprise to the crowd who stayed to witness the game.

The visiting boys appeared to be rather at sea on the large rink, and were inclined to bunch up too much.

They were a much heavier aggregation than the locals, but lacked combination, and seemingly preferred individual work. The Midgets made up in speed and stick handling what they lacked in weight, working hard all the way through the game.

For the Midgets Halpin and White, of the Pillpounders' team, were perhaps the hardest workers, playing positions well.

Lakefield scored the first two goals after about fifteen minutes' play. Shortly after, the Midgets jammed one in on a nice rush, and another one for Lakefield made the score at half time 3—1 in their favor.

After the first half both teams settled down to the game, and consequently the penalties came along pretty fast. Kenneally was the chief offender for Lakefield, while White and Halpin of the locals showed a strong tendency to mix it up

The close scoring made the game doubly interesting, and the outcome was in doubt from start to finish.

The brand of hockey, however, was extremely creditable to the teams, the close checking and stick-handling of the Midgets being responsible for the saving of their team from defeat, and with a little more practice and combination they will, from all appearances, be able to put it all over their huskier opponents.

Special mention is due the work of Rowe in goal for Lakefield. His blocking was excellent, and he prevented many sure-looking scores all through the game.

The teams lined up as follows—

Midgets.		St. John's, Lakefield.
	—Cover—	
G. Latimer		Rowe
	—Point—	
F. Barrie		Northey
	—Goal—	
C. Callaghan		Kenneally
	—Rover—	
G. Halpin		Sabintino
	—Centre—	
H. Parker		Pammett
	—Right Wing—	
E. White		Young
	—Left Wing—	
G. Tovey		———

BASKETBALL SCHEDULE

First Game in City League To-morrow Night

The City Basketball league met last night and drew up the following schedule for the season 1911. The teams entered are section A. Collegiate, Fairies, Giants, section B. Featherweights, Pirates, Ponies, Whirlwinds.

SCHEDULE

Friday, March 3—
Fairies vs Giants.
Pirates vs Ponies.
Friday, March 10.—
Ponies vs Whirlwinds.
Collegiates vs Fairies.
Friday, March 17.—
Collegiate vs Giants.
Featherweights vs Pirates.
Monday, March 27.—
Ponies vs Pirates.
Giants vs Pirates .
Friday, March 31.—
Fairies vs. Collegiate.
Whirlwinds vs Ponies.
Friday, April 7.—
Pirates vs Featherweights
Giants vs. Collegiate.
Wednesday, March 8, 9 p.m.
Featherweights vs Whirlwinds.
Wednesday, March 15. 9 p.m.
Featherweights vs Ponies.
Wednesday, March 22. 9 p.m.
Whirlwinds vs Pirates.
Wednesday. March 29. 9 p.m.
Featherweights vs Whirlwinds.
Wednesday, April 5. 9 p.m.
Ponies vs Featherweights.
Wednesday, April 12. 9 p.m.
Pirates vs Whirlwinds.

Winners of section A. vs. winners of section B. for championship.

Teams must play according to schedule, no postponements being allowed.

Teams failing to put in an appearance on time will lose by default.

J. J. Thompson was elected secretary of the league, Tardy Hall having resigned.

Y.M.C.A. SPORT

In one of the most nerve-racking contests ever bowled on the Y.M.C.A. alleys the Millard vs. Millionaires' game last night carried off the palm. The first game found the Millionaires 8 pins down, in the second game only one pin separating the two teams, and this was again in favor of the Millard team. However, the Millionaires started the third game in grand style and had a very comfortable lead on their rivals when the half-way house was reached, but, Millards, to the surprise of everybody, even themselves, made a grand finish, and when the score was totalled up it was found that the Millionaires had won the last game by ten pins, thus winning the contest by the narrow margin of one pin. Some of the Millionaires have not yet recovered from the effects of the excitement, but are progressing favorably.

The game scheduled for Friday night Strikers vs. Lancashire Trio. The Strikers are noted for their ability to spill the beans and something is liable to happen.

The Collegiate class basketball team played the senior leaders a friendly game of basketball last night, which proved to be the fastest game played on the local floor this season, the Leaders had their hands full all the time and just managed to defeat their younger rivals by the narrow margin of 12 points. Score, Leaders 40, Collegiate 28. After the game the Collegiate team were the guests of the Senior Leaders at supper.

To-night at 7.15 the Business Boys' basketball team meet the Junior Class in a game that is sure to be full of excitement from the drop of the hat.

FAST ICE FOR GAME

Last Exhibition of the Season With T.A.A.C. To-night

The game at Brock Street rink tonight between T. A. A. C. and the local Intermediates, should attract a large crowd, as the visitors are bringing down their regular strong line-up, and will make the homesters travel at their prettiest. Midwinter ice is on the program.

The local line up will be:
Goal—Derocher.
Point—Bond.
Cover—Heffernan.
Rover—Ray.
Centre—Park
Right—Sarels.
Left—Kelly.

BONSPIEL OPENS THIS EVENING

First Draw in Competition for Local Curlers

The preliminary games in the local bonspiel start to-night. The following draws were made—
Dr. Greer vs R. N. Merritt.
W. M. Lang vs Brightman.
J. W. McDermid vs W. Ferguson.
H. Foote vs Thompson.
R. Pinchin vs Geo. Giroux.
R. Davidson vs J. E. A. Fitzgerald

There promises to be a lot of excitement in these games, and some of the rinks which suffered such a humiliating defeat at Lindsay are going to demonstrate their abilities as curlers.

EATONS AND ARGOS. TIED

Scullers Were Ahead 2-1 at the Half — Full Time Tally 3-3

Toronto, March 2.—The championship of the senior O.H.A. hinges on the result of the second game Saturday night, as Eatons and Argonauts last night in the first fixture played a tie game, the Big Store aggregation with one minute and a half to play scoring the tieing goal, and making the score 3 to 3, which is, by the way, the same as in the first game between Argonauts and Parkdale. Argos led last night at the interval by 2 to 1, and looked like ultimate winners, for Eatons towards the close of the half were showing signs of weariness. However, the second period saw Eatons wake up with a vengeance, and profiting by the absence of Murphy for the Argo defence, tied up the game, and from this to the finish it was a battle royal, with Argos holding the upper hand on account of the one goal, which they secured about the middle of the half, and this one goal was only a small margin, so numerous were the chances of both teams, and so it proved, much to the joy of the Eaton supporters and backers, for Rankin, during a mix-up near the Argo goal, in which three of the Scullers fell over themselves trying to get the puck, secured the disc and landed it in the corner of the net.

Argonauts were weakened by the absence of Gordon, their right wing, and while Jack Murphy, of the Toronto Canoe team last year, played a great game under a big handicap, yet Gordon's aggressiveness was missed, more especially close in on the nets. Gordon, however, will be on hand Saturday night for the final, as his sore throat is already on the mend, but was not sufficiently so last night to warrant Argos playing him.

Very little rough work was indulged in, and the result was that Referee Chaucer Elliott had a very easy game to handle. Chaucer, however, made it easy by nipping everything in the bud.

The teams:—

Eatons—Goal, Bricker; point, Preston; cover, Hyland; rover, Rankin; centre, Meeking; right wing, Leroux; left wing, Flesher.

Argonauts—Goal, Yuile; point, E. Murphy; cover, Kidd; rover, Moore; centre, Fleming; right wing, J. Murphy; left wing, Brady.

Referee—Chaucer Elliott.

THE SUMMARY.

First Half.

1—Eatons, Rankin—3 min, 17 sec.
2—Argonauts—E. Murphy—5 mins. and 5 seconds.
3—Argonauts—E. Murphy—21 mins. and 10 seconds.

Second Half.

4—Eatons—Rankin—4 mins. and 6 seconds.
5—Argonauts—Fleming—20 mins. and 24 seconds.
6—Eatons—Rankin—14 mins.

PUCKLAND

Ottawa, Ont., March 1.—Officers of the Ottawas are convinced that the publication of the goal-scoring table of the N.H.A. is spoiling combination plays. Secretary Martin Rosenthal announced last night that there would be presented next season a trophy to become the property of the player making the most "assists" in the series.

It is planned to appoint an official scorer for each team, whose duty it will be to credit the man passing the puck or engineering a rush for a goal with so many points. It is intended to inaugurate an absolutely new system of scoring, allowing a man two points for one play, three for another, and five for the best grade.

The National Association will ask the co-operation of the newspapers in its endeavor to stamp out individual play. All the clubs are working with this end in view. They believe the scheme practical, and agree that something must be done to encourage combination, which with many teams now seem to be a lost art. They maintain that the advertising of scores is very harmful, especially to young players who wish to build up their reputations.

LETTERS TO THE EDITOR

The Review does not hold itself responsible for opinions expressed by its correspondents

To the Editor of the Review.
Peterborough, March 1st, 1911.

Sir,—I read with a great deal of interest, the statement of the Chimes Committee, published in the evening papers some days ago.

It appears that through the efforts of these gentlemen, when the amount asked for is fully subscribed, there will be installed in the city of Peterborough the finest set of chimes in the Dominion of Canada. This will be a distinction, of which our citizens may well be proud, and the beautiful and dignified music of these chimes will undoubtedly lend a great charm and pleasure to their city life.

In my opinion, however, a still greater purpose will be served by the accomplishment of this good work. It is the fervent wish of every patriotic citizen that all classes in the community, irrespective of race or creed, should, animated by a common patriotism, live together, a united people, in the utmost peace and harmony. These chimes placed in St. John's church by the common contribution of all creeds, will, I am confident, do more than anything else to bring into existence and preserve this much desired harmony and will do much to stimulate a proper and befitting sense of patriotism. They will be a lasting monument to the desire of Peterborough citizens to give some substantial evidence of this harmonious and patriotic aspiration.

When this project is understood in its true light I am sure our citizens, animated by a laudable desire to bring to a happy fruition the good work undertaken by the Chimes Committee, will again generously respond to the appeal that has been made, and contribute promptly the small amount that is yet required to complete the work so well calculated to promote good will and a common understanding amongst them. The time is fitting to respond to such an appeal and the opportunity a splendid one for the citizens to show that they are still a generous and peace-loving people. May the speedy conclusion of the committee's work make these sentiments quite manifest.

D. O'CONNELL.

To The Editor of The Review

In reply to the Drury article, in the Examiner, to February 28, copied from the Toronto Star, I wish to say here emphatically, that what E. C. Drury said of the Johnston petition in North Monaghan, regarding the farmers and gardeners, who signed it in favor of protection and knowing exactly what they signed, that he said E. C. Drury, or whoever, is responsible for the article published a downright falsehood and from my impression of Drury on a public platform, it is not beyond his desires, to make such a statement to accomplish his ends. On the other hand, in defending myself and all parties, believing in protection, I have no scheme to advance; we simply believe in letting well alone.

Let me state that in North Monaghan where there are 220 people engaged in various kinds of agriculture, the Drury meeting had an audience of about thirty people. It is easy to see how enthusiastic the farmers and gardeners of North Monaghan, were to hear of the great free trade, "I am" when only thirty out of 220 turned out to his meeting.

Drury and his confederates do not tell the farmers that under the Friendly Nations Act, the reciprocity pact will place other large food producing countries on the same basis as Canada and the United States. The tariff on manufactured goods remains practically untouched Mr. Farmer while all the protection you have had in the past is to be completely undone. The farmers of Canada should wake up and consider that the products of their farms, will under reciprocity come in competition, not with the United States alone, but with the Argentine Republic, Russia, Spain, Austria Hungary, Denmark, Norway, Sweden, Japan, Australia, New Zealand, and other countries. What is good for the manufacturers is also good for the farmers. Let all all classes of industrial and farm life stick to protection and to the upbuilding of Canada.

BRUCE JOHNSTON.

Frank Boyd, employed at Point St. Charles, Que., by the Grand Trunk, was struck by an engine and had his skull fractured.

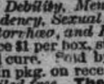

Wood's Phosphodine, *The Great English Remedy.* Tones and invigorates the whole nervous system, makes new Blood in old Veins. *Cures Nervous Debility, Mental and Brain Worry, Despondency, Sexual Weakness, Emissions, Spermatorrhœa, and Effects of Abuse or Excesses.* Price $1 per box, six for $5. One will please, six will cure. Sold by all druggists or mailed in plain pkg. on receipt of price. *New pamphlet mailed free.* The Wood Medicine Co. (formerly Windsor) Toronto, Ont.

Model Dairy Co.

Corner King and George Streets

Pure Milk in Sterilized Bottles...... 6c
Whipping Cream, quart...... ....40c
Table Cream, quart...... ....30c
Skim Milk, 3c qt. or 2 qts. for...... 5c

Everything used in the dairy is thoroughly sterilized. Call and inspect the only plant in the city. Orders delivered any time to any part of the city. Milkmen supplied.

TELEPHONE 831

THE BANK OF OTTAWA

ESTABLISHED 1874.

Capital Authorized - - - - - -	$5,000,000
Capital Paid Up - - - - - -	$3,500,000
Rest and Undivided Profits - - -	$4,017,938

Money may be remitted cheaply and safely by

BANK MONEY ORDERS

Payable at par at any Chartered Bank in Canada (Yukon excepted).

Peterborough Branch, George Street
G. C. WAINWRIGHT, Manager

SUGAR! SUGAR!

On account of the price-cutting on Sugar I will go one better and will sell sugar below cost—for cash only. Your choice of Redpath, Dominion or St. Lawrence.

No orders taken from grocers at cut price.

E. F. MASON, Grocer

429 George St. Telephone 78

There were 3500 at the Galt-Waterloo pro' game last night. Galt won 8 0.

ORDER NOW

The STANDARD ANTHRACITE D. L. & W

SCRANTON COAL

$7.50 Per Ton

The Standard Anthracite at standard price Builders' Supplies. British Columbia Shingles.

Hardwood $6.00 per cord. Firstclass Mixed Wood $4.50 cord. Cutting and Splitting extra.

R. Hicks & Co

248 MURRAY STREET

NEW TELEPHONE DIRECTORY

The Bell Telephone Co'y OF CANADA

is about to issue

A NEW TELEPHONE DIRECTORY

for the

DISTRICT OF CENTRAL ONTARIO

including

Peterborough

Orders for new connections, changes of firm names, changes of street addresses or for duplicate entries should be handed in at once to

G. O. CAMERON,
Local Manager.

Newcombe Pianos

Comparison with other Pianos only serves to emphasize the quality that makes the NEWCOMBE

Distinctive and Pre-eminent

NEWCOMBE PIANOS Never Suffer by Comparison

LET US SHOW YOU our exclusive method of construction, which is the foundation of that pure quality of tone always found in the NEWCOMBE.

You are cordially invited to visit our Warerooms and examine our stock.

TAYLOR & WOOD

Dealers in Pianos and Real Estate

390 WATER STREET, PETERBOROUGH

TO SETTLE AN ESTATE

The Entire $48,000 Stock of H. LeBrun & Co. Thrown on the market for what it will bring, commencing

10 Days Only

9 a.m. SATURDAY, MARCH 4th, 9 a.m.

10 Days Only

Positively the Lowest Prices Ever Known on

MEN'S AND BOY'S CLOTHING AND FURNISHINGS

The Entire Stock must be sold in order to settle the Estate of the late Mr. LeBrun

STORE CLOSED
FOR THREE DAYS
WEDNESDAY, THURS. and FRIDAY
March 1st, 2nd, and 3rd
To re-arrange stock and re-mark goods.
Everything will be ticketed with the Sale Price marked in plain figures.

The death of Mr. H. LeBrun, senior member of the firm of H. LeBrun & Co., has made it necessary in order to settle the estate, that the entire stock of high-grade clothing and furnishings be converted into what cash it will bring at once, so that a settlement can be made between Mr. LeBrun's heirs and Mr. Joseph Picard (junior member of the firm.)

The store will be closed for three days, Wednesday, Thursday and Friday, March 1st, 2nd and 3rd, to rearrange stock for satisfactory handling of the crowds and to re-mark goods. The doors will be thrown open at 9 a.m., Saturday, March 4th, on the greatest sale ever known in this part of the country. There will be plenty of competent salespeop.e to wait upon the crowds. Everything will be displayed and marked in plain figures so that you can inspect goods and prices at your leisure.

Costs and real values have not been considered in marking prices for this sale. Goods must be sold and sold in the quickest possible time—let them bring what they will. The entire stock must be sold in ten days. Quick action is what we want so we offer the public the lowest prices ever known on high-class goods such as this store sells.

In order to give people living at a distance an equal chance, the sale will not open until 9 a. m. Railroad fare paid to purchasers of $25.00 or over, who come within 25 miles. Nothing like it ever happened before. It's the great money saving opportunity of the times. Shrewd people will be on hand at the opening. No goods sold to dealers before Monday, March 6th.

SALE OPENS
SATURDAY, MARCH 4th
at 9 a.m.
Everything will be displayed where you can inspect the goods independent of the salespeople.
All Prices Marked in PLAIN FIGURES.

Men's Kid and Mocha GLOVES, worth 75c and 85c NOW	45c
Men's Heavy Wool SOX, worth 15c, NOW	10c
Elastic Rib UNDERWEAR worth 75c NOW	50c
Dog-skin GLOVES, wool lined, worth $1.50, NOW	$1
Men's Negligee SHIRTS, worth $1 and $1.25, NOW	69c
Men's All wool UNDERWEAR, worth 50c, NOW	25c
Black Sateen SHIRTS, worth 50c, NOW	35c
Flannelette Night SHIRTS worth oc NOW	35c
SILK TIES, hook-on style, worth 20c, NOW	10c
Natural WOOL HOSE, worth 20c 0	10c
Lined Mule MITTS, worth 35c, NOW	20c

Come, Look over Goods and Prices. Buy only if satisfied that it would be decidedly to your interest to do so

Sensational Prices on Men's
Suits and Overcoats

Lot I—15 Youths' Suits, tweed and worsted, worth $7 and $8 ... NOW	$3.90
Lot II—20 Men's Suits, all-wool tweed, worth $6. ... NOW	$3.60
Lot III—25 Men's Suits, tweed and worsted, worth $10, ... NOW	$6.90
Lot IV—25 Men's Suits, fancy worsted, worth $13.00. ... NOW	$8.90
Lot V—15 Men's Serge Suits navy and black, worth $8.00 ... NOW	$4.90
Lot VI—6 only Youth's Suits worth $4, ... NOW	$1.90
Lot I—20 odd Tweed Overcoats, worth $8 and $15 ... NOW	$5.00
Lot II—15 Black Beaver Overcoats, worth $7.50 ... NOW	$4.75
Lot III—15 Black Milton Overcoats, velvet collars, worth $10.50 ... NOW	$7.50
Lot IV—10 Men's Motor Overcoats in tweed, worth $8.00 ... NOW	$5.00
Lot V—20 Men's Motor Overcoats worth $10. ... NOW	$6.50

Reductions all over the store. Come and see for yourself.

Here is your chance to get the very finest ready-to-wear clothes on earth at prices below those ordinarily asked for commonplace garments. Every Suit or Overcoat we sell is fully guaranteed. These prices are the lowest ever known on such high grade goods. Don't delay! Come quick!

Your Money Back as Quick as a Wink if you would rather have it than the Goods

Boys' SUITS, worth $3 to $4, NOW	$1.95
Boys' SUITS, worth 4.50 to 5.50, NOW	$2.95
Boys' SUITS, worth 6.00 to 7.50, NOW	$3.95
Men's TWEED PANTS, worth 1.25, NOW	95c
Men's TWEED PANTS worth 1.50, NOW	$1.05
Men's TWEED PANTS worth 1.75, NOW	$1.20
Men's Worsted PANTS worth 2.00, NOW	$1.45
Men's Worsted PANTS worth 2.50, NOW	$1.75
SMOKING JACKETS, worth 3.00, NOW	$1.00
FANCY VESTS, worth 1.00, NOW	45c
Boys' Serge and Tweed VESTS, worth 75c, NOW	25c
Men's Cloth SHOWER PROOFS, worth 6.50	$3.65

Men's Grey Spring Overcoats worth $15.00 ... NOW	$10.90
Men's Black Cheviot Spring Overcoat worth $18.00 ... NOW	14.00
Men's Fawn Spring and Fall Overcoat worth $8.00 ... NOW	5.50
Men's Grey also Black Spring and Fall Overcoat worth $13.00, NOW	8.50
Boys' Fawn Spring and Fall Overcoats worth $6.00 ... NOW	3.25

Linen Collars

200 dozen Linen Collars all sizes in wing style, to clear at, each	5c
Double Collars 16, 16½, 17, 17½, 18, only	5c

Black Serge Coats and Vests
65 Black Serge Coats and Vests, cut away style, sizes 36, 37, 38; only one to a customer, worth $10.00, to clear at ... $2.95

Tell your friends and neighbors about this greatest of all moneysaving opportunities. Remember that everything in the store must be sold and prices have been forced to the lowest limit ever known. Be on hand at the opening hour:

9 a.m. Saturday, March 4th, 1911

Boys' and Youths' Shower Proofs, worth $10.00 ... NOW	5.00
Men's Shower Proofs, worth $6.50. ... NOW	3.50
Men's Water Proofs, worth $10.75. ... NOW	5.00
Boys' Rain Coats, worth $1.00. ... NOW	25c
Men's Mackintosh Shower Proofs, worth $5.00 ... NOW	1.90

CITY CLOTHING STORE

H. LeBRUN & CO.,

PETERBOROUGH ONTARIO

No Goods sold on Credit. No Goods out on Approbation.

ROBERT FAIR & CO., Ltd.

SATURDAY BARGAINS

For the first Saturday in March, 1911, we present a group of economy offerings that will arouse the keenest interest among thrifty shoppers

Extraordinary Bargains in Kitchen and Roller Towelling

Scotch Crash Towelling with colored border, 17½ inches wide, regular value 8c, for **5c**

Pure Linen Hand Loom **Towellings**, 17 and 18 inches wide; regular price 12½c and 14c, for **10c**

Fancy Bleached Pure Linen **Huck Towelling**, 24 inches wide, regular price 50c the yard. Saturday **35c**

Fine Huck Towels with damask borders, fringed ends size 18x36 inches, reg. value 15c each. Saturday, 2 for **19c**

Extraordinary Bargains in Fine Art Sateen and Cretonnes

A beautiful assortment of colors and designs of **Art Sateens**, regular price 22c yard. Saturday **15c**

Reversible Cretonnes with and without borders, 40 inches wide, specially adapted for heavy curtains, furniture coverings or cozy corners, reg. value 40c the yard, for **25c**

High Class **Moreen Skirtings**, 38 inches wide in cardinal and rose color only; reg. price 60c yd. Saturday **35c**

Canadian Prints, 30 inches wide in navy, black, white, and shirting and blouse designs; the kind you usually pay 12½c the yard for. Saturday **9½c**

Torchon Lace Edgings (German make), called the everlasting quality, put up 12 yards on a card, regular price per card. Saturday **10c**

A Few Ends of the slightly damaged **Taffeta Silks** in choice colors. These goods were formerly 75c the yard. Saturday **20c**

300 Yards of **All-over Swiss Embroidery** put up in blouse lengths; no two designs alike. The regular price was 35c to 50c the yard. Your choice Saturday for .... **19c Yard**

We received this week a very large purchase of superfine **Swiss Embroidery and Insertions** (hand loom goods). They were made to sell at 25c and 35c the yard. On sale Saturday at .... **12½c Yard**

150 Yards superior quality all-wool **BLACK SUITINGS** (Vicuna finest make) 50 inches wide, the reg. price of which was 85c yd. Saturday .. **59c**

100 dozen Ladies' plain Black **CASHMERE STOCKINGS**, the 35c quality; on sale Saturday at .... **22c the Pair**

New Spring **TAILORED SHIRT WAISTS** for ladies (10 dozen only) made from fine lawns. The 75c quality. On sale Saturday at **$1.35**

We place on sale Saturday the **LARGEST and FINEST COLLECTION** of all-wool colored **DRESS GOODS** in plain and fancy weaves and black and all the new spring shades at the extremely low price of .... **50c the Yard**

FIVE ONLY all-wool Serge and Panama **PRINCESS DRESSES** beautifully made and trimmed with seef colored embroidery (a genuine snap) The former price was $17.50 and $18.00. Your choice Sat. for.. **$11.95**

Robt. Fair & Co. LIMITED

BELL PHONE 145

day night, were ordered to be paid. Roberts was employed as janitor.

DEBENTURES FOR $10,000.

Renewals to the Dominion and Ontario Municipal Associations were made, and the issuing of debentures for $10,000, the amount being for payment for the construction of water mains, extensions, etc., last year, was authorized.

The March number of "Hardware and Metal," which is to contain a full report of the proceedings of the Hardware Convention and exhibition, held here last week, will also contain a one-page advertisement for the city of Peterborough. The cost is $25.

A long-standing account from Alfred J. Cameron, who made out a plan of some property lying west of the sidings to the Quaker Oats Company, between Wolfe and Hunter streets, was passed. The amount is $200.

SKULL THOUGHT TO BE FRACTURED

Serious Accident to Young's Point Man

Mr. Frederick Fitzgerald, who resides at Young's Point, and is employed in the saw mill there, had his nose and skull fractured yesterday morning about 11.30, while working in the mill.

The cable which runs the carriage in the mill came off the pulley, and Mr. Fitzgerald, in replacing it, was struck on the bridge of the nose and jammed back against the carriage.

He was brought to the city last evening and Comstock's ambulance conveyed him to St. Joseph's Hospital, where his injuries were attended to by Dr. Gallivan.

No serious results are anticipated.

HAVELOCK

Special to the Review.

Havelock, March 1.—Miss Mabel McBurney, of town, spent last week with friends in Norwood.

Harry Cameron spent last week visiting friends in Toronto.

Miss Marion Gorman, of Peterborough was the guest of Miss Leta Herrington, town, last week.

Miss Leta Herrington, who has been attending college in Peterborough, spent Sunday in town.

Miss Loretta Bennett, Miss Vera Bennett, Miss Hilda West and Mr. Eric West attended the carnival ni Campbellford on Friday last.

J. E. Fowler was in Peterborough on Friday.

Mr. Jack Roche, who has been working in Mr. Backus' place in Toronto, has returned to Havelock again.

A hockey match between Campbellford and Havelock took place on Friday night of last week, Havelock being the winner of the game by a score of 4—3. Will Rose, of town, refereed the game.

The concert, which was held on Monday last, proved very successful. After the concert a few of our young people stayed to dance, everyone enjoying themselves very much.

WHO'S COMING AND GOING

A. J. Sprague, of Belleville, is in the city.

B. Moore, of Hamilton, is in the city.

Conductor H. O'Neill, of Lindsay, is in the city.

Messrs. M. Fee and W. J. Cairns, of Lindsay, are guests at the Snowden House.

Miss Ethel Jayes returned from a short visit to Toronto last evening.

R. Adams Davey, of Campbellford, is a guest at the Oriental.

Class is Cancelled

Dr. McCulloch has again found it necessary to cancel his Home Nursery Class at the Y.W.C.A. this evening

Police Applications

The Police Commissioners meet this afternoon and the applications for positions on the police force will, in all probability, be considered.

Funeral of Radcliffe

Toronto Telegram:—Donald James Rattley, better known as "Radcliffe, the hangman," was buried this morning at 10 o'clock in Humbervale cemetery.

The funeral was very quiet and but few friends of the deceased were present. The coffin was plain, and there were no flowers sent.

Rev. J. D. Morrow held a short service at Bates & Dodds' mortuary, on Queen street west, before the remains were taken to the cemetery, and gave a brief address to the relatives and friends present.

After speaking a few words to the bereaved relatives Mr. Morrow took for his text: "Of that hour knoweth no man, not even the angels in heaven. What I say unto you I say unto all, watch."

In his address Mr. Morrow referred to the position held by Rattley in life plainly and kindly. He said he did not condemn him any more than he condemned those who gave the sentence of death. Nor did he condemn the judge who gave the sentence of death any more than the men who made the laws. Nor the men who made the laws any more than those who put the men there for that purpose.

"We must not look down to-day on the man who carried out his duty," said Mr. Morrow. "While doing so he might have made the mistake of depending on the wrong source for his strength. Many do this and make a failure of their own lives.

"If everyone carried out his duty as faithfully as this man carried out his in his Government position, there would be few mistakes made."

Major E. A. Label of Quebec, was elected president of the Association of Medical Officers of the Militia of Canada.

STANDARD GOVERNMENT TEST OF EYES

J. W. BROWETT, Ref. D. M. O.G.O.C.P.

DOCTOR OF OPTICS OF PHILADELPHIA

Optical Specialist: Graduate of the Optical Colleges of Toronto, Montreal, Detroit, Chicago, New York and Philadelphia; Student of the Eye Hospitals of Philadelphia and New York; Twenty-five Years Experience in Fitting of Glasses and Artificial Eyes; Lecturer and Demonstrator of the Optical Institute of Canada; Teacher of Opticians

PROPRIETOR OF

PETERBORO' OPTICAL INSTITUTE

Phones—Bell 1221, Machine 7 CITY HALL BUILDING, 332 George St., Peterboro, Ont.

Final Clearing

ALL OUR WINTER STOCK OF

Ready-to-wear Clothing

TO BE CLEARED AT LOWER PRICES THAN EVER

In order to make room for New Spring Goods coming in, we are compelled to cut prices and do away with profits entirely.

Here's a chance for every lady or gentleman to secure a swell up-to-date garment, at their own price, not necessary to have all the cash either.

Easy Payments of ONE, TWO or THREE Dollars per week

Will buy a nice **Man's Suit, Overcoat or Fur Lined Coat; also Ladies Suits, Skirts, Blouses, Underskirts and Furs.**

Come now and select your outfit at—

The Knickerbocker Com'y

THE CREDIT CLOTHIERS

422 George Street Phone 711

Annual Meeting

of the

EAST RIDING OF PETERBORO

Conservative Association

WILL BE HELD IN THE TOWN HALL, NORWOOD, ON

Friday, March 3rd, 1911

The business session of the Association will be held at 1 p.m.

In the evening at 7.30 a public meeting will be held at which addresses will be delivered by W. R. Hearst, M.P.P., Sault Ste. Marie, and Col. Sam Hughes, M.P., North Victoria.

Local speakers will also be heard.

Chair to be taken at 7.30 o'clock.

GOD SAVE THE KING.

COMING SOON

MISS

VESTA VICTORIA

THE ENGLISH SONG QUEEN AND HER BRILLIANT COMPANY OF

INTERNATIONAL PLAYERS

GREATEST ENTERTAINMENT EVER SEEN HERE

Seat Sale Opens Wednesday, March 8

Are You For or Against the Reciprocity Agreement ?

An Invitation to the Ordinary Reader, the Salaried Man or Workingman to Express an Opinion on the Tariff Change.

REVIEW BALLOT

Against Reciprocity	
For Reciprocity	
Name	

Mark Ballots X

WITNESS FEES IN MURDER TRIAL TO BE PAID BY CITY

Names of Defence Witnesses Placed on Crown List by Chancellor Boyd

Increase in Grant of $50 for Horticultural Society

The Finance Committee, at a meeting last night, decided to meet an account of $98, the amount being for the payment of fees due witnesses called by the defence in the Gorham trial at the Fall Assizes of last year.

The city solicitor, in communication with the Attorney-General's Department, was informed that the payment will conform with the general practice.

It appears that Chancellor Boyd, who presided at the trial, placed the names of these witnesses on the Crown list, for payment by the city.

Of the full amount $63 goes to Dr. St. Charles, who gave expert evidence for the defence. One-third of the full amount of the account will be refunded by the government.

The discussion brought out a question by Ald. Duncan, who asked why it was that police officers, while drawing their regular salaries, are also allowed witness fees.

Mayor Morrow answered that the question had come up before the Police Commissioners, and the reply was that often the men after being on night duty, were asked to attend court as witnesses, during the day. This was not fair without remuneration.

INCREASE OF $50.

The request of the Horticultural Society for an increase on the annual grant of $550 found favor with the committee, and on motion of Ald. Buller and Ald. Duncan an increase of $50 was carried.

"It is money well expended," said Ald. Buller, "the society is doing good work in beautifying the city."

Ald. Duncan was of the same opinion. Mayor Morrow, too, held that the society was doing a worthy work, and deserved encouragement, but at the same time the council was endeavoring to keep the rate down, and the appropriations for the year only allowed of the usual grant.

The vote was a tie, and the chairman, Ald. Anderson, decided for the increase.

SOME ACCOUNTS.

A number of accounts, including one for $49.50, sent in by W. D. Roberts, for work at the Isolation Hospital, which he completed Tues-

The Fencing Girls, in Mort. H. Singer's record-smashing musical hit, "The Goddess of Liberty," which comes to The Grand Monday, March 6, after its record run of one year in Chicago.

We Say Good-bye TO FEBRUARY

On Thursday, March 2nd will be the startling values that will bring eager buyers in a hurry to this store.

Dinner & Tea Sets

100 pieces Limoges Dinner and Tea Sets combined. French gold on white china also French gold and key pattern in green, regular $60.00. Choice **$42.00**

124 piece Dinner and Tea Sets semi-porcelain made by Grindley of England with 1 doz. Aynsley's China cups and saucers to match, also sauce tureen. The name of the makers is recommend enough to sell the goods, and all we will ask you for the complete service is **$15.95**

20 only 40 piece China Tea Sets good imitation of Limoges, floral decoration, gilt line on each piece. Complete set only **$3.99**

6 only Chamber Sets, 10 pieces, tinted and stippled gold, with round edge basin. Yours at **$2.69**

5 only Limoges China Tea Sets, 40 pieces, pink rose decoration and well worth $15.00. Yours at per set **$8.75**

Wall Papers

150 rolls Embossed Leather Wall Covering suitable for dadoes in vestibules, halls and dining rooms. Clearing at per roll **59c**

300 roll German Velvet Flock Wall Covering, regular $5.00 per roll. We will cover any wall 12x14x10 with moulding, complete **$30.00**

200 rolls Velours, 5 shades, 30 inches wide, for dining rooms, halls and drawing rooms, regular up to $4.00 per roll, for **$1.25**

Although we have mentioned high-class goods do not think for a minute that we have not got low priced goods, we can give you wall paper from 2½c per roll to the best goods kept by any establishment in Canada, as we claim to be the largest wall paper dealers in Canada as our Toronto store has nothing but wall paper mouldings.

TORONTO 262 Queen W. | **Routley's** | PETERBORO 379 George-st.

PROBABILITIES
Northerly winds; fair to-day, Saturday, fair and colder.

THE DAILY REVIEW

REVIEW WANT ADS
BRING RESULTS
One Cent a Word

VOL. LXII., No. 52 | PETERBOROUGH, ONT., CANADA, FRIDAY, MARCH 3, 1911 | TEN CENTS PER WEEK.

THE MATTHEWS CO. EMPLOYES OPPOSE RECIPROCITY 100 TO 1

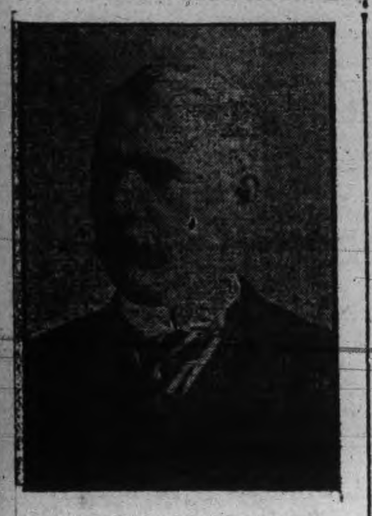

WILLIAM M. GERMAN,
Who is opposed to the reciprocity bill

Test Vote in the Big Factory Shows Practical Unanimity---Office Staff and Drivers Voted

More Striking Evidence of the Feeling in Peterboro' on the Subject—Men Are Afraid the Industries Will be Hurt.

When the Review representative awoke from a troubled sleep this this morning and shortly after commenced a canvass of the employees of the Geo. Matthews packing plant, for their expression of opinion on the reciprocity question, his gloomy anticipations were agreeably dispelled by the courtesy with which he was received, and the willing aid which was proffered him in his efforts.

On making his mission known, the chief clerk in the office politely offered to escort him around the factory, which assistance the reporter gratefully accepted. After this, the rest was easy sailing. It was a pleasure to find that nearly all of the employees had a good knowledge of the subject of reciprocity, and were able to speak on the matter in an intelligent and conversational manner.

The crushing majority of 100 votes to 1 against reciprocity, speakes volumes for the opinion of the employees. They had nearly all given the matter serious consideration, and without the slightest prompting, decisively said they were against it.

One bluff, out-spoken employee was discoveredi n the section of the plant where the meat is washed. When the question was put to him, he slammed a big chunk of pork with a heavy splash into the vat beside him, and exclaimed, "No, not by a derned sight. We don't want it."

One employee only was in favor of reciprocity, and his stand was by no means popular with the remainder of the men.

OVER THE ICE

Niagara Falls, March 2.—Two Italians made their way over the ice bridge from the United States side yesterday, establishing a precedent for finding a new way to dodge the immigration officials. The foreigners were arrested and will be deported.

WAR IN THE AIR

French Aeroplanes on Four Hundred Mile Trip

Special to The Review.

Pau France, March 3.—Five aeroplaces in military formation executed difficult manoeuvres here to-day, and started for Paris in a sensational "charge." It is expected that a new record will be made as only one stop is anticipated in the trip which will be for a distance of four hundred miles.

BIG MILITARY DEMONSTRATION

Between Italy and Austria on the Frontier

Special to The Review.

Paris, March 3.—Italy and Austria are preparing to make a gigantic military demonstration upon the frontier separating their countries. This is the result of a diplomatic misunderstanding over protectoral rights.

A National Work.

Quebec, March 3.—The following resolution has been passed by the Canadian Mining Institute, Quebec: "The Canadian Mining Institute, in annual meeting assembled, desires to express its appreciation of the work of the Commission of Conservation.

"With the increased drain which is being made year by year on the natural resources of Canada, the institute appreciates the necessity of conserving, and, so far as possible, perpetuating the country's natural resources by the adoption of reasonable means to prevent waste and to encourage development along national lines."

NOT AFRAID OF CANADIAN FRUIT

Neither Are U.S. Fruitmen in Favor of the Reciprocal Bill.

St. Catharines, March 3.—Elijah Roberts of Milford, and Stancliffe Hale of South Glastonbury, two of the largest and most prominent growers in Connecticut, yesterday afternoon told the Niagara district fruit growers that they could see no good in the reciprocity pact, not that they feared Canadian fruit, but because sufficient was not given them in return. As fruit growers, they would benefit, as the Canadian market would relieve the congestion in New York and other large cities at certain times of the year.

Both expressed delight with the local orchards, which are in better shape than those of their state, the trees having longer life and better fruit. They predicted a big crop this year from the present condition of the buds. Prices there average sixty cents for a half bushel basket of fruit, which would be about equal to the local eleven quart basket at local prices. Prof. Macoun, Ottawa, and Prof. Harcourt, Guelph, addressed the convention last night.

EXPRESS MEN QUITTING WORK

Complete Tie Up Expected in New York by Night

Special to The Review.

New York March 3.—Express drivers are quitting work in all parts of Greater New York to-day, and a complete tie up in the express service is expected by night. The situation promises to become very bad.

A Doctors' Trust.

Chicago, March 3.—In an address before the American Medical Association yesterday Prof. Charles R. Henderson of the University of Chicago advocated the formation of a "doctors' trust." He said that through such an agency "the public would be freed from quacks and charlatans."

"Free competition in each calling has limits of usefulness," said Prof. Henderson. "A doctors' trust is desirable on certain conditions: It must admit all who are competent; it must use fair tests to exclude all others and its charges must not be prohibitive to the poor."

MEN DRUGGED AND ROBBED

Toronto Woman Brutally Assaulted in Early Morning.

Toronto, March 3.—Carl Epstein and Charles Sadler, both about 28 years of age and hailing from Montreal, are in the jail while the police are investigating their records. Mrs. Lena Miller, 19 years, is in a serious condition at her home at 1 Plymouth avenue as the result of a brutal assault committed upon her by the two men here early yesterday morning.

The men have admitted their guilt and made a confession. The crime was discovered when the woman rushed into the street about two o'clock in the morning screaming. She told neighbors who were awakened that two men, one of whom had been staying at her home, had set upon her and reduced her to unconsciousness by the use of chloroform.

An alarm was sent to the Court street station and to the St. Andrew's market station and Detectives Cronin and Mitchell set out to locate the perpetrators. Both were arrested and arraigned in the Police Court.

Epstein pleaded guilty to administering chloroform with intent to commit an indictable offence to which Sadler pleaded not guilty. Both pleaded guilty to robbery with violence.

In his confession, Epstein declared that he had been taken to the house by the husband who is now in Syracuse, N.Y. He had stayed there and became very friendly with Mrs. Miller. He told her that he had a friend a commercial traveler, who sold silk skirts and from whom she could get skirts at her own price and that he would bring the man up.

He arranged with Sadler to bring along a skirt which Sadler stole from a house where he had been rooming at 12 Parliament street. At 10.30 Wednesday night Sadler went into the King Edward drug store and bought an ounce of chloroform, saying it was to kill a dog. Epstein waited outside. They then went to the Miller house and the woman answered the door. Epstein said he had brought his friend with the skirt and asked her to try it on. This was after one o'clock. She did, and when she came out Epstein grasped her by the throat and pressed a handkerchief saturated with the chloroform over her mouth and nose. He says that Sadler took the $51 from her stocking and that they then took also her persian lamb coat and a revolver.

Sadler kept the coat and revolver and $5, while Epstein took $46. Sadler's story agrees with this save that he denies taking the money. Epstein was arrested in the west end and Sadler was got on his way to the Parliament street house. Both had their share of the spoils upon them when taken.

The penalties for both offences with which they are charged are life imprisonment and whipping. Magistrate Denison is not sure that he has power to try the case and the men may have to be sent on to a higher court.

While King Ferdinand of Bulgaria, was passing through Nuremberg, on his way to Sofia, a hundred masked students invaded the dining car and gave him a mock ovation.

HEARING IN CONSPIRACY CHARGES LIKELY IN MAY

Defence in Farmers' Bank Case Want High Court Judge.

Toronto, March 3.—The hearing of the charge of conspiracy to fraudulently secure the certificate of the Treasury Board of Canada which enabled the Farmer's Bank to commence business, upon which J. R. Stratton, M.P., James J. Warren, president and general manager of the Trusts & Guarantee Co., Dr. Beattie Nesbitt, G. H. Smith, and Dr. John Ferguson, Alex. Fraser, Alex. S. Lown and John Watson, provisional directors of the bank have been committed for trial to the sessions which will open in a week, will not likely be heard until May. It is understood that the defence has asked the Attorney-General's Department to consent to the cases being heard before the assizes which open May 1 with Sir William Meredith on the bench instead of at the sessions at which Judge Winchester will preside.

It is also likely that should there be any further committals upon any of the charges now before the police magistrate in the various bank cases that these, too, will be sent on to the assizes.

It is understood that the reason for this move is that so many points of law are involved in all these cases that the defence are desirous of having them heard by a high court judge. It is also understood that the crown is willing to have the charges go to this court.

This arrangement is not touching either the Munro or the Crompton case. It is understood that the Munro case will go before the sessions' grand jury while the Crompton case is to be heard in county judge's criminal court without a jury.

IS SOME BETTER

London, Eng., March 2.—Lady Strathcona is suffering from an influenza cold. Her condition, which has given some cause for anxiety during the last few days, is somewhat improved to-day.

WOODSMAN CUT OFF HIS OWN LEG

Saved His Life by a Remarkable Show of Grit.

Ogdensburg, N.Y., March 3.—Remarkable grit saved the life yesterday of Daniel Snyder, a woodsman caught beneath a fallen tree near Brushton. Snyder's leg, crushed by the weight of tons of wood, hung by shreds to his body and he was rapidly bleeding to death when he crawled to his axe, severed the limb with it, ripped off his shirt and checked the flow of blood by binding it tightly about the stump. He then lay back and awaitde the arrival of help. When fellow woodsmen took him to a hospital surgeons perfected his crude amputation by removing another portion of the crushed limb. His recovery is expected.

Gets Forty More.

Kansas City, Mo., March 3.—Andy Spaulding, known in police circles as a "daylight robber," yesterday was sentenced to forty years in prison for robbing a house of jewels valued at $110. Spaulding is 45 years old. He has spent 25 years in prison.

BIG LOAN ANNOUNCED

T. T. Smellie Has a Rod in Pickle For Allan Studholme—Elliott's Bill to Put the Onus of Proof on Motorists In Accident Cases Lost—Railway Tax Is Not Big Enough Yet Says Hon. A. G. MacKay.

Toronto, March 3.—Five and a half million dollars will be the amount of the new provincial loan. Hon. Col. Matheson, Provincial Treasurer, made the public announcement at the opening of the Ontario Leegislature yesterday afternoon.

Two million dollars will be for the contemplated extension of the Hydro-Electric power transmission line to Windsor and to other points outside of the original circuit proposed.

Two million is to cover the extension of the T. & N. O. Railway to Porcupine, and for the extension to Callander to connect with the Grand Trunk Pacific main line.

One million and a half dollars is required to be kept available for heavy payments on capital account, which mature during the early part of the year, while the heavy receipts are received towards the close of the year.

T. T. Smellie, Fort William (Con.), raised a question of privilege. According to a newspaper report the honorable member for East Hamilton, speaking at the Labor Temple on the previous night, had referred to the members of the House as "a lot of loafers."

The facts were, said Mr. Smellie, that the members of the House had sat for hours listening to Mr. Studholme when he was "talking twaddle."

Sir James Whitney interrupted Mr. Smellie, pointing out that comment or debate was out of order. The procedure was for the attention of the House to be called to the matter without debate, and for it to be taken up on the following day.

Mr. Studholme: I am very glad the matter has been brought up.

Sir James Whitney: "So am I."

C. N. Anderson, South Essex, withdrew his bill to amend the Game and Fisheries Act, to shorten the season for duck shooting in Essex and Kent Counties.

Sir James Whitney requested him to do so, because if it were necessary to make special provision in one instance it should be done with regard to every county in the province.

Mr. Anderson also withdrew his bill to increase the jurisdiction of division court judges, upon the request of Hon. J. J. Foy.

J. C. Elliott's (West Middlesex) bill to amend the Voters' List Act, giving the Court of Revision power to strike from the voters' list the names of persons who have lost their qualifications, was given a second reading, but his bill to make drivers of motor vehicles liable for accidents occasioned to other persons or property on country highways, unless the motor owner could prove that it was due to the injured person's negligence, was lost on division.

Hon. W. J. Hanna at first advised Mr. Elliott to withdraw it, saying that it placed the motor owner under a tremendous liability and made it absolutely necessary for him to prove negligence on the other person's part or he be assessed for damages.

Hon. A. G. MacKay said that the supplementary revenue act, the third reading of which was moved by Hon Col. Matheson, did not go far enough in raising the taxation on railways. It only began to nibble at them.

The railways, the Provincial Treasurer pointed out had also to pay municipal taxes. The clause as proposed was carried.

A number of members on both sides of the House put in a plea against all trotting horse meetings being taxed, and the clause was allowed to stand for further consideration.

Mr. Gamey secured delay with respect to the taxation of stock transfers. The member for Manitoulin said there are lots of stocks that the selling at a few cents which are just as good value at the price as C.P.R. stock or any bank stock and much better than the Farmers' Bank stock.

OUTRAGE AT FARMER'S HOME

His Wife Ill-treated While He Assisted Some Callers.

Bowmanville, March 3.—Four men went to Thomas Bradley's house in the Township of Clarke on Sunday night last about nine o'clock, called Bradley out and said they were lost and wanted feed for two horses. Bradley had to go about forty yards to get hay for them, two men went with him and two remained in the barn. When he reached the other barn, he heard his wife screaming murder. He ran back, accompanied by the two men who went with him, but when he reached the house, the other two men had disappeared. They had made improper advances to his wife, but she managed to get away from them, and they took flight on hearing Bradley returning. The two who had accompanied him took their departure too, but about 11 o'clock two of them returned, gained admission to Bradley's house, knocked him down, and one man held him while the other assaulted his wife. Then the other man held Bradley, while the man who held Bradley first, assaulted his wife.

Bradley came to town on Tuesday and reported the circumstances. Chief Jarvis went down and from the description given, arrested two men, named McManus, about 27 years of age, and Luther Brown, about 20. He brought them to Bowmanville jail, where they are now confined. They will appear before Magistrate Horsey.

RECIPROCITY IS SCORED BY ANOTHER LIBERAL MEMBER

35 VICTIMS

Ottawa, March 2.—Two more people died last night from typhoid, making the number of victims 35. There are now 759 cases of typhoid. Eighteen new cases were reported yesterday.

Member of Dominion House For Welland In Debate on Reciprocity Says He Will Not Desert, But Declares That He Does Not Favor the Reciprocity Treaty—Free Trade Different In England, Says Middlebro.

Ottawa, March 3.—William Manley German, member of Parliament for Welland, was the second Liberal this week to score the Government for entering into the reciprocity pact with the United States. The situation was scarcely as tense yesterday as on Tuesday, when Mr. Sifton made his famous deliverance, but Mr. German's remarks were clear-cut, thoughtful and sincere. Like Mr. Sifton, he has been a Liberal in the public eye for over twenty years, and stated that only a matter of such overwhelming importance could induce him to break with his political associates, but unlike the member for Brandon, he has not cut entirely adrift.

Mr. German prefaced his arguments against the tariff resolution with praise of the Liberals. They had made an "honest attempt to keep the reciprocity pledge of 1891," he said, and gave them credit for "an administration that had brought prosperity to Canada." He declared, however, that "there was a general feeling throughout the country against reciprocity with the United States," and that Sir Wilfrid Laurier's erstwhile awakening from that fiscal nightmare had made the "hearts of Liberals throb with pride."

Mr. German endorsed the Conservative arguments against the trade pact, and thought Sir Wilfrid should have paid the United States back in its own coin. "Has he taught them the lesson which they taught us?" was his question.

Mr. German declared in favor of adequate protection, instancing the present tariff as his conception of the term.

The member for Welland could not understand why there should have been any great haste about the proposals. The people of the United States had decided only recently that there must be a reduction in the duties. Would it not have been better in view of the circumstances, to have waited for the new Congress to come in. This Congress would prabably have given Canada as much for nothing in return and the Canadian tariff would not have been disturbed. Canada would cut a small figure if the agreement did not go through the extra session of Congress. Mr. German believed it would not go through.

Dealing briefly with the manner in which, in his opinion, the agreement would effect the business interests of the country, Mr. German said that the business men had expressed their opinion emphatically. Fully nine out of every ten were opposed to the agreement.

F. B. Carvell (Carlton, N.B.), gave expression to the enthusiastic reception which the trade proposals had met with in the Maritime Provinces. He criticized the "leader of the eighteen" in Toronto, who condemned reciprocity, and yet financed the cotton crop with Canadian millions. He did not think Mr. Sifton spoke for the West.

A lot of nonsense had been talked about wheat. Our wheat would go through the United States in future, we were told. Yet last year, out of 26,000,000 bushels that went by the United States 19,000,000 passed through Fort William. It was simply one-half of the wheat being shipped from St. John was American wheat. He then reviewed the attempts of the railways to improve their through routes, and declared when these were all completed there would be no question as to the carrying of Canadian wheat by Canadian channels.

W. S. Middlebro (N. Grey) could not see any analogy between free trade in England and Canada. He thought the prices of natural products would be equalized and the farmers get no advantage.

WORK TOO IMPORTANT

He Declares That the Big Work In Hand Is Too Important to Be Handled In So Swift a Fashion—Special Sitting of the Senate Will Not Rise Until July 1 or Later, According to the Current Opinions.

Washington, March 3.—Democratic leaders in the House differ in their views as to the length of an extraordinary session, if the President should call one, but the estimates are that the session will continue sometime between July 1 and Oct. 1.

Speaker-Elect Champ Clark believes that four or five months would be ample, and that adjournment might be reported during July. Chairman Underwood of the ways and means committee of the next House, feels that an extra session could wind up its business by Sept. 1. Representative Henry of Texas, who will be one of the leaders in the next House, thinks the session might run on until Oct. 15.

Democratic leaders say the reciprocity measure, if not passed by the Senate at the regular session, will pass the House if the President should call an extra session.

The tariff board bill is dead, according to the leading members of the Senate. Shortly before 5 o'clock yesterday afternoon the Senate agreed to a motion temporarily to lay aside the bill and take up for consideration the general pension bill.

The pension appropriation bill, carrying $153,668,000, was then passed, and the Senate took up and quickly disposed of the diplomatic and consular bill, carrying about $4,000,000. The fortification bill, carrying $5,000,000, required just fifteen minutes.

This was too rapid work to suit the plans of Senator Owen, and when the military academy appropriation bill, carrying, $1,800,000, was taken up, he began a little filibuster of his own. "I want to force an extra session," he said. "This Congress has no moral right to pass these measures."

He kept up his obstruction tactics until the close of the sitting, forcing a reading of every bill.

LIVES LOST IN EXPLOSION

Tragedy and Serious Injuries at Niagara Falls

Special to The Review.

Niagara Falls, Ont., March 3.—Four men were killed, two were fatally hurt and four others seriously injured as the result of a bad explosion at the plant of the Ontario Power Co., here to-day. The cause of the explosion is believed to have been caused by a fire which had been dampened. The dead men are David Hendershot, Charles McGonigle, William Orchard and Robert Moran, of Niagara Falls, and those who will not recover are Harry Byron, George Garvey, and another workman, Merritton by name. James Nelson, one of the injured, is from Buffalo.

CORNWALL FIRE BRIGADE RESIGNS

Cornwall, March 3.—Cornwall's volunteer fire brigade resigned Wednesday. For some time past, several years in fact, there has been friction between the brigade and the Town Council over the question of remuneration, and last year the brigade sent in a statement of what they required, a grant of $700 to the brigade, $200 to the chief, new uniforms for the brigade of twenty men and suitable sleeping quarters at the firehall.

A month or so ago they gave notice that unless some agreement was reached by March 1 the brigade would resign, and they have carried out their threat.

GUARDS WANT 8-HOUR DAY

Kingston, March 3.—The guards at the penitentiary are out with a petition for an eight-hour day. They claim they are very much overworked, being at times on duty as long as 36 hours at a stretch.

It is reported that Bill Miner, the famous train robber, will be brought to the penitentiary for life, if brought back from Georgia.

Inspected the Artillery.

Kingston, March 3.—Gen. Otter was here yesterday afternoon and made an inspection of the Royal Canadian Horse Artillery at the Tete de Pont barracks. Last night he was entertained at the officers' mess.

BETWEEN YOU AND ME

If we annex the Bahamas, we will have a southern problem all our very own.

—o—

A circuit court judge in Missouri has ruled that an automobile is not an asset, but a liability. He must be an owner.

—o—

The Ontario Government receipts from the bar tax will be a huge sum now that Reciprocity is about to drive Canadians to drink.

—o—

Taft says to let the Senators sizzle Here or hereafter?

—o—

An Ottawa man whose wife went through his pockets and got a dollar bill, struck her and was haled into court. It cost him $20. That $20 toward the family needs would make the invasion of the trousers pockets unnecessary.

ORDER NOW
The STANDARD ANTHRACITE D. L. & W
SCRANTON COAL
$7.50 Per Ton
The Standard Anthracite at standard price Builders' Supplies. British Columbia Shingles.
Hardwood $6.00 per cord. Firstclass Mixed Wood $4.50 cord. Cutting and Splitting extra.
R. Hicks & Co
248 MURRAY STREET

The Daily Review
FRIDAY, MARCH 3, 1911.

THE BAR TAX

The bill to amend the license act of Ontario, introduced by Provincial Secretary Hanna, is not favorably received by the hotelmen; neither do the temperance people arise and enthusiastically applaud. It is a rather far-reaching provision which calls for the imposition of a 5 per cent. tax on all bar receipts over $40 a day. The administration of such a provision will need careful working out, as to collect such a proportion monthly from all bars exceeding the $40 receipt mark in Ontario, means the creation of a considerable staff.

This measure, it is estimated, will add $100,000 a year to the provincial receipts. We do not know how it will work out in practice, as it imposes a penalty on the better class hotels. The great evils of the bar do not arise from the saloon catering to the lowest class of trade, as much as from the plate-mirrored, gilded, and handsomely appointed bars that attract the flower of Canadian manhood. In seeking to tax these, the government will probably have the sympathy of most of the common-sense people of the province, but what would appeal still more strongly to the public would be a further effort to cut off the so-called hotels that exist merely for bar purposes. The public wants good hotels, and by making the hotelmen live up to the stiff standard, the Whitney Government will gain more real support from the province than the extremists of both sides could give in combination. The bar tax, while radical, is merely a revenue measure, and we doubt if it will militate against the efficiency of the dining-room service. It should not, in any event. The bar should be only an incidental to the hotel, and not its raison d'etre. In Vancouver, and some places in the west, the bar occupies all the ground floor space, the office being reached by stairways, and in a very remote portion of the building. There "hotels" are merely saloons, and they are responsible for much of the unbridled license, the "wide-open" air of the western cities, something that Ontario does not want to encourage.

The profits on beer are said to be considerably larger than on whiskey. If the 5 per cent. tax discriminates in favor of the beer-trade, it is better for the cause of temperance and sobriety.

1903 AND 1911

In 1903 Hon. Mr. Fielding made some very strong and some very patriotic speeches on the policy of the government to maintain Canada's independence of the United States, and to increase that independence. "Hands off Canada" was the burden of his cry. He was talking about the building of another transcontinental railway, to provide another outlet for the products of the great west, and the National Transcontinental was the result of the dreams. At the beck of the United States, however, he and his confreres have forgotten about those magnificent dreams, about the transcontinental railway that Laurier acclaimed as the great goal of his political career, and have entered into a pact that will put that railway into the same class as the Intercolonial. In view of the attitude of the government on the question of diverting Canadian transportation to the United States railways, thus murdering its own railway infant, let us see what Mr. Fielding so eloquently declaimed in 1893, when Uncle Sammie had not given any sign of a desire to wine and dine Canadian commissioners at Washington. Fielding said:—

"Though we may be independent in a limited degree of our American friends, I think we ought to make it plain to them that we are determined to be even more independent than we are. . . The best possible way to live on friendly terms with our brothers to the south of us is to have them understand that we are determined to be absolutely independent of them. It is true that in some respects we have been more independent of them as regards the bonding privilege than perhaps they were aware of. But we have been told that, because it is of advantage to American railways as well as to the railways of Canada, we need not be alarmed that any change will take place . . If it suited the policy of our American friends to carry out the threats they have repeatedly made of the abolition of the bonding privilege, the fact that such action would be injurious to one particular set of men or to certain railway companies would not prevent them from carrying out that policy. Therefore I say it is desirable that we should give our American brethren to understand that Canada is resolved to work out her independence in these things, that the present proposal will promote this object, and that even if still another railway should be necessary we shall be prepared to construct it. The attitude that the Government has taken upon this subject . . . has already attracted much attention across the border, and there is a much keener appreciation of Canada's independence than ever before. . . . . Therefore, in the interest of Canada to-day, as well as in the future, it is well that we should let our friends across the border understand, that whatever measure of independence of them we have now we shall maintain, and that we shall increase that measure of independence by the line that we are now proposing, and should the necessity arise, we shall not shrink from providing another."

EDITORIAL NOTES

If the west is to be the backyard of Chicago, Uncle Sam won't be the one to refuse to play in it, and share its good things.

Sugar beet growers are said to be greatly benefited by reciprocity. If reciprocity will help us to find a market for our dead beats, then it has some attraction for us.

Hon. Clifford Sifton will not go into British politics. The rumor was apparently the child of the desire. Clifford Sifton will not be disposed of as easily as that.

Mr. and Mrs. Singular, of Owen Sound, have got a decree of separation. We hope to be forgiven for remarking that it is a most Singular proceeding.

A dispatch from Italy tells of a beautiful princess murdered. Princesses are always beautiful, and so are brides. It is a privilege accorded woman at least once in her life-time, that of being beautiful.

The Review tests of sentiment in Peterborough on the subject of reciprocity certainly indicate that opinion here is in nowise different from opinion in other Ontario centres—decidedly and decisively against the agreement.

Some years ago Sir Wilfrid Laurier, then looking forward toward the day when Canada would become a separate nation, made his famous remark about "the ripe fruit falls from the parent tree." This stands good now, but when that happens we will fall into the capacious lap of Uncle Sam, waiting underneath.

Laurier will make a speech on reciprocity on Tuesday or Wednesday next. Something must be done to allay the rising tide, to ward off the great protest, and the Premier feels it is "up to" him. It will take more than Laurier's eloquence to assure the people of Canada that reciprocity is not going to deliver Canada to the United States and its oppressive trusts and monopolies.

The 109 employees of the Toronto Silver Plate Co. have memorialized Sir Wilfrid Laurier against reciprocity. They state that they know they have the backing of all the artisans and mechanics of the country. Be the arguments in favor of the pact what they may, you cannot convince the workingman that reciprocity is anything but a preliminary to wider measures injuring Canada's industrial prosperity.

The promotion of J. D. McDonald, the district passenger agent of the G.T.R. at Toronto, to the assistant general passenger agency in Chicago, will be pleasing news to Mr. McDonald's hosts of friends. A hard-working official, Mr. McDonald has warmly deserved his promotion. He is a painstaking and most capable railroad official, and while his Canadian friends regret to lose him, they feel quite gratified at the recognition of the worthiness of his labors. He will be succeeded in Toronto by A. E. Duff, the agent at Winnipeg.

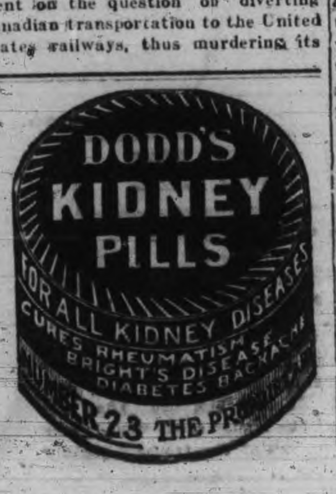

THE MARKETS

Latest Quotations in Grain, Dairy Products, Live Stock Etc.

Liverpool and Chicago Wheat Futures Close Higher—Live Stock—Latest Quotations.

CHICAGO, March 2.—Uneasy shorts in a scramble to buy wheat forced prices up most of the time to-day. There was also considerable bull campaigning by a number of large traders. Chief help came from a statement that only 8,300,000 bushels remained at present in the hands of Canadian farmers. Closing prices were easy, however, at a net advance of ¼c to ⅝c. Latest figures showed corn ¼c to ⅜c above last night. Oats, off a shade to ⅛c, and hog products at 27½c to 47½c decline.

The Liverpool market closed to-day ½d to ⅝d higher than yesterday on wheat, and ½d to ¾d higher on corn. Berlin wheat closed ⅝c higher, Buda Pest 1⅛c lower.

Winnipeg Options.

	Close.	Open.	High.	Low.	Close.
Wheat—					
May	91⅝	91⅝	92⅜	91⅝	92¼
July	92⅝	93¼	94⅛	93¼	93⅝
Oats—					
May	32⅛	32⅜	32⅜	32¼	32⅜
July	33⅛	33⅜	33⅜	33⅜	33⅜

Toronto Grain Market.

Wheat, bushel	$0 90 to	$....
Wheat, goose, bush........	0 75	....
Rye, bushel	0 66	0 68
Barley, bushel	0 69	0 70
Buckwheat, bushel	0 48	0 50
Peas, bushel	0 78	0 80
Oats, bushel	0 39	0 40

Toronto Dairy Market.

Butter, store lots............	0 17	0 19
Butter, separator, dairy, lb.	0 22	0 24
Butter, creamery, lb. rolls..	0 26	0 28
Butter, creamery, solids....	0 22	0 23
Eggs, new-laid	0 23	0 24
Eggs, cold storage	0 17	....
Cheese, lb....................	0 13	0 13½
Honeycombs, dozen	2 50	....
Honey, extracted, lb.........	0 10	0 11

Liverpool Grain and Produce.

LIVERPOOL, March 2.—Closing: Wheat—Spot dull; No. 2 red western winter, no stock; futures steady. March, 6s 9¼d; May, 6s 9⅛d; July, 6s 9⅛d. Flour—Winter patents, easy, 27s 6d. Hogs in London, Pacific coast, firm, £4 6s to £5 5s.

Montreal Grain and Produce.

MONTREAL, March 2.—There was considerable demand from foreign buyers for Manitoba spring wheat, there being orders in the market for 750,000 bushels, but as prices in the Winnipeg market advanced 2c per bushel from the low point yesterday, and foreign bids only came ⅜c per bushel higher, no business was worked. Oats were quiet and steady. The foreign demand for spring wheat flour was larger, and as bids in some cases were 3d to 6d per sack higher, a few sales were made. The local and country demand continues quiet. Rolled oats have scored a sharp decline in prices owing to recent weakness in oats.

Oats—Canadian western, No. 2, 38¼c to 38½c car lots ex-store; extra, No. 1 feed, 37¾c to 38c; No. 3 C.W., 37¼c to 37½c; No. 2 local white, 37¼c; No. 3 local white, 36¼c; No. 4 local white, 35¼c.

Flour—Manitoba spring wheat patents, first, $5.60; seconds, $5.10; winter wheat patents, $4.50 to $4.75; strong bakers', $4.90; straight rollers, $4.25 to $4.35; in bags, $1.90 to $2.

Rolled oats, per barrel, $3.90; bag of 90 lbs., $1.95.

Feed barley, car lots ex-store, 49c to 50c. Corn, American No. 3 yellow, 55½c to 56c. Millfeed: Bran, Ontario, $22 to $23; Manitoba, $21 to $23; middlings, Ontario, $24 to $25; shorts, Manitoba, $23 to $25; mouillie, $25 to $30.

Lard—Compound-tierces, 375 lbs., 10¾c; boxes, 50 lbs. net (parchment lined), 10⅞c; tubs, 50 lbs., net, grained, two handles, 11c; pails, wood, 20 lbs. net, 11¼c; tin pails, 20 lbs. gross, 10½c.

Pork—Heavy Canada short cut mess, barrels, 35 to 45 pieces, $25; half-barrels, $12.75; Canada short cut and back pork, 45 to 55 pieces, barrels, $25; Canada clear pork, barrels, 30 to 35 pieces, $24; bean pork, small pieces but fat, barrels, $20.50.

Eggs—Selected, 23c; fresh, 25c to 27c; No. 1 stock, 20c; No. 2, 18c.

Cheese—Westerns, 11¾c to 12c; easterns, 11½c to 11¾c.

Butter—Choicest, 26c to 26½c; seconds, 23½c to 25c.

CATTLE MARKETS.

Toronto Live Stock.

TORONTO, March 2.—Receipts of live stock at the City Yards as reported by the railways were 75 carloads, consisting of 859 cattle, 2208 hogs, 137 sheep and lambs and 83 calves.

Fat Cattle.

Prime picked lots and export weights $5.80 to $6; loads of good, $5.50 to $5.75; medium, $5.20 to $5.45; common, $4.90 to $5.15; cows, $3.50 to $5.25; canners, $2.50 to $3; bulls, $4.50 to $5.25.

Milkers and Springers.

Receipts fairly large. Prices about steady at $40 to $70, the bulk selling from $50 to $65 each.

Veal Calves.

Prices steady at $3.50 to $8.50, with an odd one or two extra quality at $9 to $9.25.

Sheep and Lambs.

Wesley Dunn quoted prices as follows: Sheep, ewes, $4.50 to $4.85; rams, $3.50 to $4; lambs, $6 to $6.60.

Hogs.

Selects, fed and watered, $7.05 and $6.75 f.o.b., cars, at country points. Hogs over 220 lbs., were culled out at 50c per cwt. less than above quotations.

East Buffalo Cattle Market.

BUFFALO, N.Y., March 2.—Cattle—Receipts 75 head; market light and steady; prime steers, $6.40 to $6.60; butcher grades, $3 to $6.25.

Calves—Receipts 125 head; market fairly active, 25c higher; cull to choice, $6 to $10.75.

Sheep and lambs—Receipts 2400 head; market active; lambs 15c higher; choice lambs, $6.25 to $6.40; culls to fair, $5 to $6; yearlings, $5 to $5.50; sheep, $3 to $4.85.

Hogs—Receipts 2560 head; market slow and weak. Yorkers, $6.50 to $7.70; pigs, $7.70; mixed, $7.35 to $7.45; heavy, $7.25 to $7.30; rough, $6 to $6.25; stags, $5 to $5.50.

New York Live Stock.

NEW YORK, March 2.—Beeves—Receipts, 1178. No trading; feeling unchanged.

Calves—Receipts, 108; feeling barely steady. Ordinary to good veals sold at $8 to $10.50 per cwt.

Sheep and Lambs—Receipts, 2700; dull and unchanged; few common sheep sold at $3 per cwt; lambs, $5.50 to $6.40.

Hogs—Receipts, 1600; nominally weak.

Chicago Live Stock.

CHICAGO, March 2.—Hogs—Receipts 18,000. Market slow. Mixed and butchers, $6.90 to $7.25; good heavy, $6.75 to $7.20; rough heavy, $6.75 to $6.90; light, $7 to $7.30; pigs, $7.20 to $7.35.

Cattle—Receipts 3500. Market shade higher. Beeves, $5.25 to $7. Cows and heifers, $5.25 to $6; stockers and feeders, $5 to $5.90; Texans, $4.40 to $5.80; calves, $7 to $9.25.

Sheep—Receipts 14,000. Market steady. Native, $3 to $4.80; western, $3.25 to $4.80; lambs, $5 to $6.30; western, $5.25 to $6.30.

Arthur Ruffirage was killed, and Dominique Gosselin injured by a train at a level crossing at Verdun, Que.

TO CURE A COLD IN ONE DAY
Take LAXATIVE BROMO Quinine Tablets. Druggists refund money if it fails to cure. E. W. GROVE'S signature is on each box. 25c.

RATES
10 Words—1 TIME 10 Cents
25 Words—1 TIME, 25 Cents
25 Words—2 TIMES, 38 Cents
25 Words—3 TIMES, 50 Cents
25 Words—6 TIMES, 75 Cents
LOCALS (Reading Type) 48 cts per inch (4 cents per line.)
LOCALS in Dark Type 60c per inch (5 cents per line.)

REVIEW WANT ADVTS.
The Review want advertisements are read by thousands, for people want what they want when they want it.
If you need help,—Servants hands, or workmen try the Review wan ad columns.
If you have anything to sell, from a pickaxe to an Auto, use the Review want ad columns.
If you have lost anything try a want ad in the Review and almost certainly you will recover the lost article. If you want an owner for anything found a Review want ad will bring the owner to light.
One Cent Per Word
Advertisements under this head 1c per word
Advertisers, if they prefer, may use as many as 25 words at the rate of 25c for one insertion, 38c for two insertions and 50c for three insertions.

Lost or Found

LOST

A LIGHT BROWN POCKETBOOK CONTAINing sum of money — $45.00, 3 Dominion tens one Montreal ten and one Montreal five; on Keene Road, March 2nd. Finder rewarded by leaving at Review Office. 2d

Wanted

WANTED

BY competent dressmaker, work to be done at her home. Apply Box 4, Review. 6d

WANTED

YOUNG MEN IN AUTOMOBILE BUSINESS Big demand, short hours, fine pay. Learn at home in spare time. Write Empire Auto Institute Box 40, Rochester, N. Y. 5d

WANTED

WAIST AND SKIRT HANDS. APPLY ON the 27th or following days to Miss Welsh of J. C. Turnbull & Co. 6d

WANTED

A CHAMBERMAID. Apply at National Hotel dtf

For Sale or To Rent

OFFICES TO RENT

NEAR POST OFFICE, HEATED AND WITH good vault. Dennistoun, Peck & Kerr. tf

TO RENT

STORE AND UPPER FLOOR IN GRAND Opera House Block. Would make first class music store or any other suitable business. Also a good Butcher Shop with large refrigerator, corner McDonald & Aylmer Sts. Immediate possession. Apply to J. J. Turner & Sons, Awning and Tent Manufacturers, George Street, Peterborough. tf

FOR SALE $3000 FOR SALE

FOR SALE AT THE PRICE OF $3,000—THAT Eligible Residence, No. 147 Hunter St. East. Brick, steam heated, modern conveniences, seven bedrooms, fixed basins and taps in bed rooms, billiard room in basement. Ten minutes walk from post office. Apply to Mr. E. A. Peck, Peterborough.

ROOMS TO RENT

DOUBLE ROOMS IN THE LUNDY BLOCK, George St., suitable for young men. Heated and all conveniences. Also house No 289 Queen Street, 11 rooms. Apply to D. J. Lundy, 93½ Hunter St. dtf

FOR SALE
Iron Pipes for water and steam, Posts, Belting Pulleys, Shafting. Chains, Iron and Wood Pulleys, Steal Beams, Rails, Wire Fencing new and slightly used. Very cheap. Send for Catalogue, and state what you need.
The Imperial Waste & Metal Co.
7 Queen Street - MONTREAL

DOMINION CHINESE CAFE
Best meals in the city. If you are going out for dinner or evening lunch, don't forget to call
328 GEORGE STREET

Coal Results
¶ We sell the very best quality of hard coal, as good as we know how to buy.
¶ Are you getting results from the coal you are now using? Are you sure it is good? Are you burning it the right way?
¶ There is a deal of difference in how you handle the range or furnace Our long experience tells us that fact and we are ready to advise any in doubt as to the best way to make use of coal as fuel.
$7.50 Per Ton
THE PETERBORO FUEL & CARTAGE CO
LIMITED
162 Charlotte-St. Telephones—(Bell 261 270, (Machine)—270.
134 Aylmer-St. Tel, Bell 302

GRAND TRUNK RAILWAY SYSTEM
REDUCED RATES
— FOR —
One-Way Tickets
MARCH 10th TO APRIL 10th
Inclusive
$42.60 { VANCOUVER, B. C. SPOKANE, WASH. SEATTLE, WASH. PORTLAND, ORE.
$45.20 { SAN FRANCISCO, CAL LOS ANGELES, CAL. MEXICO CITY.
Above rates are one-way second-class applying from PETERBOROUGH.
Proportionate rates to certain other points.
Full information, tickets, etc., from
CITY TICKET OFFICE, 334 GEORGE ST.
B. A. ROSE, City Ticket Agent
Or F. SANDY, Depot Agent.

CANADIAN PACIFIC RAILWAY
SETTLERS' TRAINS
— TO —
MANITOBA, ALBERTA SASKATCHEWAN
The only through line
LOW COLONIST RATES
For settlers travelling with livestock and effects — Special Trains — WILL LEAVE TORONTO — Each Tuesday MARCH & APRIL 10.10 P.M.
Settlers and families without livestock should use — Regular Trains — LEAVING TORONTO — 10.10 P.M. Daily — THROUGH COLONIST AND TOURIST SLEEPERS
Colonist Cars on all Trains
No charge for berths
Through Trains Toronto to Winnipeg and West
Ask any C.P.R. Agent for copy of "Settler's Guide"

THE IMMIGRATION DEPARTMENT
of the
Canadian Northern Ry. System
is prepared to obtain
FARM LABORERS and DOMESTIC SERVANTS
For Any Point in Ontario
If you want help, domestic or farm hands, have friends to bring out from the Homeland this year next year, or at any time, the service of the Department is at your disposal without any cost to you.
Write to—
THOS. HOWELL,
GENERAL IMMIGRATION AGENT
CANADIAN NORTHERN RAILWAY
54 KING STREET EAST,
TORONTO, ONT

W. & A. KINGDON
Painters, Paper Hangers, Gilders Glass Embossers and General House and Church Decorators
All work guaranteed and executed with despatch. Our charges are moderate and we only use the best materials.
Estimates cheerfully furnished.
Address 762 Water St. Phone 1140

Children's Aid Society
FOR THE CARE OF NEGLECTED AND ILL-TREATED CHILDREN.
Incorporated by Act of Legislature. Information required. Information kept strictly private.
CHILDREN FOR ADOPTION
GEO. COCHRANE,
AGENT and ASST SEC.
Phone 20 761 GEORGE ST

TORONTO SAVINGS and LOAN COMPANY
Paid up Capital - - $1,000,000.00
Reserve Fund - - - - 720,000.00
Savings Department
3½% interest paid quarterly on deposits of One Dollar and upwards. Interest accrues from date of deposit to date of withdrawal.
Depositors are offered every facility afforded by modern methods of banking
Security Afforded Depositors
Total Assets of the Company, December 31st, 1910 - - $3,355,504.40
Total Liabilities to the Public 1,566,026.69
Surplus - - - - $1,789,477.71
Money to Loan
on City or Farm Property at lowest current rates of interest
HEAD OFFICES:
436 George St., - Peterborough
W. G. MORROW
Managing Directors.

Medical

DR. E. V. FREDERICK
M.R.C.S. (Eng.) L.R.C.P. (London) — Surgery and Diseases of Women. 402 George Street. Hours 1.30-3.30—7-8.

DR. FRANK C. NEAL
M.R.C.S. Eng., L.R.C.P., London, "Internal Medicine."
Special Attention to Diseases of Chest.
Hours: 2-4 p.m., 7-8 p.m. Phones: Bell 851, mach. 226
314 Rubidge Street.

DR. BUCHANAN
F.R.C.S., Edinb: M.R.C.S., Eng., L.R.C.P., Lon Specialist Eye, Ear, Nose and Throat. Phone 519; 169 Charlotte St. Hours—9-11 a.m., 2-4 p.m 7-8 p.m.

DR. E. A. HAMMOND
Late assistant Westminster Hospital, Brompton Hospital, National Heart Hospital, St. John's Skin Hospital. London, Eng Also of Rotunda Maternity Hospital, Dublin.
Special—Diseases of Heart, Skin and Stomach
Office—543 Water Street
Bell Phones, Office 468—House 1901

Osteopathy

DR. ASA G. WALMSLEY
Osteopathic Physician
Office over Canadian Bank of Commerce, Hunter Street entrance.
Office Hours—9 to 12 a.m., 2 to 5 p.m. Evenings by appointment. Consultation free. Bell Phone 649

Legal

RUDDY & BURNHAM
Barristers, Solicitors, Notaries, etc
Office — No. 379 Water Street, Peterborough
Money to Loan.
ROBT. RUDDY, K. C. J. H. BURNHAM, M.A

O'CONNELL & GORDON
BARRISTERS, SOLICITORS AND NOTARIES
Hunter Street, two doors west of Post Office.
DANIEL O'CONNELL GEORGE N. GORDON

A. E. DIXON
Barrister, Solicitor, etc.
Office corner Hunter and George Sts., Peterboro Entrance next to W. Madill's Drug Store.

R. E. WOOD
BARRISTER, SOLICITOR, Etc Office removed from Bank of Commerce Building to 435 George street, recently occupied by E. B. Edwards. MONEY TO LOAN.

W. H. MOORE
BARRISTER, SOLICITOR, in the Supreme Court etc Office—Hunter Street, first stairs west of Post Office.

HALL, HAYES & HALL
BARRISTERS, SOLICITORS and NOTARIES PUBLIC, Hunter Street, Peterborough, next the English Church. MONEY TO LOAN at the lowest rates of interest.
E. H. D. HALL, City Solicitor.
LOUIS M. HAYES K. C. BASIL D. HALL

HALL, MEDD & DAVIDSON
(Successors to Stratton & Hall)
BARRISTERS, SOLICITORS, Etc, Peterborough Ont Office—Corner of Hunter and Water Sts over Bank of Commerce.
R. R. HALL, M.P. S. T. MEDD W. S. DAVIDSON

DENNISTOUN, PECK & KERR
BARRISTERS, SOLICITORS, NOTARIES
415 Water Street, Peterborough
Mones to loan at lowest currant rates of interest Easy terms of repayment.
E. A. PECK F. D KERR R. M. DENNISTOUN

Money

BENNET & GOODWILL
BARRISTERS, SOLICITORS, Etc, 375 Water Peterborough Telephone No 191.
Money at Current Rates Upon Easy Terms.
J. W. BENNET E.L. GOODWILL

MONEY TO LOAN
MORTGAGE LOANS ON CITY AND FARM PROPERTY
at lowest current rates
DENNISTOUN, PECK & KERR
415 Water St., Peterborough.

Money to Loan
at lowest current rates
— on —
FARM, TOWN OR VILLAGE PROPERTY ON EASIEST TERMS OF REPAYMENT
HALL, MEDD & DAVIDSON
Successors to Stratton & Hall
BARRISTERS. Office—corner of Hunter and Water Streets over Bank of Commerce

COAL
THAT IS COAL
Is the LEHIGH VALLEY COAL at
$7.50 PER TON
Hardwood
First-Class. - - - Best in City
Four Foot $6.00 Per Cord
Cut and split as desired
—AT—
J. E. A. FITZGERALD
Phone 111.

We Say Good-bye TO FEBRUARY

On Thursday, March 2nd will be the startling values that will bring eager buyers in a hurry to this store.

Dinner & Tea Sets

100 pieces Limoges Dinner and Tea Sets combined, French gold on white china also French gold and key pattern in green, regular $60,00. Choice $42.00

124 piece Dinner and Tea Sets semi-porcelain made by Grindley of England with 1 doz. Aynsley's China cups and saucers to match, also sauce tureen. The name of the makers is recommend enough to sell the goods, and all we will ask you for the complete service is........... $15.95

20 only 40 piece China Tea Sets good imitation of Limoges, floral decoration, gilt line on each piece. Complete set only.......... $3.99

6 only Chamber Sets, 10 pieces, tinted and stippled gold, with round edge basin. Yours at... .. $2.69

5 only Limoges China Tea Sets, 40 pieces, pink rose decoration and well worth $15.00. Yours at per set...................... $8.75

Wall Papers

150 rolls Embossed Leather Wall Covering suitable for dadoes in vestibules, halls and dining rooms. Clearing at per roll.......... 69c

300 roll German Velvet Flock Wall Covering, regular $5.00 per roll. We will cover any wall 12x14x10 with moulding, complete... $30.00

200 rolls Velours, 5 shades, 30 inches wide, for dining rooms, halls and drawing rooms, regular up to $4.00 per roll, for......... $1.25

Although we have mentioned high-class goods do not think for a minute that we have not got low priced goods, we can give you wall paper from 2½c per roll to the best goods kept by any establishment in Canada, as we claim to be the largest wall paper dealers in Canada as our Toronto store has nothing but wall paper mouldings.

TORONTO 262 Queen W. | **Routley's** | PETERBORO 379 George-st.

The Perfume of The Lady In Black

By GASTON LEROUX Author of "The Mystery of the Yellow Room."

Copyright, 1909, by Brentano's.

"You ought to understand everything better now, my dear M. Darzac; both the strange coldness with which you were treated occasionally and also the fits of remorseful tenderness which in the doubt which filled her brain would impel Mme. Darzac to surround you with every evidence of attention and affection. I have fancied that you must have discovered that whenever Mme. Darzac looked at you she could not in spite of herself chase from her mind the image of Larsan, and consequently it was not the belief that she would have known it which removed my suspicions, since in spite of herself she entertained the fear all the while that you and Larsan were one. No, no; my suspicions were removed by another cause."

"They might have been removed," exclaimed M. Darzac at once ironically and despairingly—"they might have been removed by the simple course of reasoning that if I had been Larsan, having her for my wife, I would have had every cause for making her believe in Larsan's death. And I would have never resuscitated myself. Was it not upon the day that Larsan returned to earth that I lost Mathilde?"

"Pardon, monsieur, pardon!" replied Rouletabille, whose face had grown as white as a sheet. "You are abandoning now, if I may say so, the directions of pure reason. The facts which you mentioned show us just the contrary of that which you believe we should see. For my part, it seems to me that when one has a wife who believes or who comes very near to believing that one is Larsan one has every interest in showing her that Larsan exists outside of oneself!"

As Rouletabille uttered these words the Lady in Black, supporting herself by groping with her hands against the wall as she walked, came stumblingly to the side of Rouletabille and devoured with her eyes the face of Darzac, which had grown frightfully harsh and strained. The young man imperturbably went on:

"And, if you had an interest in showing her that Larsan existed elsewhere than in your body, there arose an exigency in which that interest was transformed into an immediate necessity. Imagine—I say imagine, M. Darzac, that you had really brought Larsan to life once—once only—in spite of yourself, in your own rooms, before the eyes of Professor Stangerson's daughter, and you will be, I repeat, under the necessity of bringing him to life again and yet again, outside of yourself, in order to prove to your wife that the Larsan whom she has seen returned to life is not you! Ah, calm yourself, my dear M. Darzac, I entreat you. Have I not told you that my suspicion has been banished—completely banished? See, then, where I am obliged to come in considering this hypothesis as realized (these are the procedures of mathematics which you know better than I—you who are a scholar)—in considering, as I said, as realized the hypothesis that you are the counterfeit Darzac, the one who hides Larsan. According to my reasoning, then, you are Larsan! And I asked myself what could have happened in the railway station at Bourg to make you appear in the form of Larsan before the eyes of your wife."

He paused for a moment, but Darzac did not utter a word.

"As you were saying, M. Darzac," Rouletabille went on, "it was because of this apparition of Larsan that your cup of happiness was dashed empty to the ground. Therefore, if this resurrection should not have been voluntary, there is only one other way in which it could have happened—through accident. And now just let us consider how this latter supposition clears up the entire situation. Oh, I have spent a lot of thought upon the incident at Bourg. You see, I am still reasoning out the problem. You (the you who is Larsan, be it understood) are at Bourg in the buffet. You believe that your wife is waiting for you somewhere in the station, as she told you she would do. After having finished your letters you wish to go to your compartment in the car in order to attend to some detail of your toilet or to cast a critical eye over your disguise to see if in any point it might be lacking. You think to yourself, 'A few more hours of this comedy and we shall have passed the frontier, she will be all my own, entirely alone with me, and I will throw aside this mask.' You cast away your assumed character and your disguise. You relieve yourself of the false beard and the spectacles, and at that very moment the door of the section opens. Your wife, thrown into a spasm of terror at the sight of Larsan's smooth, beardless face in the glass, does not wait to make any further investigation and rushes out into the night, her screams drowned by the noise of another train. You comprehend the danger at once. You realize that everything is lost unless you can immediately arrange matters so that your wife shall see Darzac somewhere else. You quickly resume the mask; you hurry out of the compartment and reach the buffet by a shorter route than that taken by your wife, who rushes there to look for you. She finds you standing up. You have not even had time enough to seat yourself before she enters. Is everything safe now? Alas, no! Your troubles are only beginning, for the fearful thought that you may be at one and the same time both Darzac and Larsan will not leave her mind. Upon the platform of the station, while passing beneath the gas jet, she casts a frightened glance at you, lets go your hand and runs wildly into the office of the station master.

"You read her thought as though she had spoken it. The abominable idea must be banished without a moment's delay. You quit the office, leaving the lady in the care of the superintendent, and immediately return, closing the door quickly, seeking to give the impression that you, too, have seen Larsan. In order to ease her mind and also for the purpose of deceiving us all in case she dared reveal her suspicions to any one, you are the first to warn me that something unforeseen has happened—to send me a dispatch. See how clear and plain as the day your every act becomes! You cannot refuse to take her to rejoin her father. She would go without you. And, since nothing is yet really lost, you have the hope that everything may be regained. In the course of the journey your wife continues to have alternating periods of faith in you and of fear of you. She gives you her revolver in a sort of half delirium, which might sum itself up in some such phrase as this: 'If he is Darzac, let him protect me; if he is Larsan, let him kill me! But in pity let me know which he is.' At Rochers Rouges you realized once more how utterly she had withdrawn herself from you, and in order to reassure her as to your identity you showed her Larsan again. See how in accordance with reason such a proceeding would be, my dear Darzac! Every fact would fit perfectly into every other under the supposition which I am placing before you. There is not a single point up to your appearance as Larsan at Mentone, during your journey as Darzac to Cannes, at the time when you came to meet us, which cannot be explained in the easiest way imaginable. You had taken the train at Mentone-Garavan before the eyes of your friends, but you alighted from the train at the next station, which is Mentone, and there, after a short stay for the purpose of altering your looks, you appeared in the image of Larsan to the same friends who were promenading in the gardens at Mentone. The following train brought you to Cannes, where you met Sainclair and myself. Only, as you had on this occasion the vexation of hearing from the lips of Arthur Rance when he met us at the station at Nice the news that Mme. Darzac had not on this occasion caught sight of Larsan, you were under the necessity that same evening of showing her Larsan under the very windows of the square tower, standing erect in the prow of Tullio's boat. So, you see, my dear Darzac, how even those things which appear most complicated would have become entirely simple and logically explicable if by chance my suspicions should have been confirmed."

At these words I myself, who had seen and touched "the map of Australia," was unable to repress a shudder as I looked pityingly at Darzac, just as one might look at some poor man who is on the point of becoming the victim of some hideous judicial error.

"But, since you no longer have these suspicions, monsieur," exclaimed Darzac, his intonation singularly calm in spite of the fact that his voice was raised, "I should be glad to know, after all this exercise of your talent of reasoning, what could have driven them away?"

"In order to have them driven away, monsieur, one thing was essential—an absolute certitude! And I found it—a simple but conclusive proof which showed me in a manner complete and undeniable which of the two manifestations of Darzac was in reality Larsan. That proof, monsieur, was, happily, furnished me by yourself at the very moment when you closed the circle—the circle in which there had been found the 'body too many!'—the time when, after having sworn that which was the truth, that you had drawn the bolt of your apartment as soon as you had entered your sleeping room, you had lied to us in concealing from us that you had entered that room at 6 o'clock instead of at 5 o'clock as Pere Bernier said and as we ourselves could have proved. You were then the only person except myself who knew that the Darzac who had entered at 5 o'clock and of whom we had spoken to you as yourself was in reality another man. But you said nothing. And you need not pretend that you did not attach any importance to that hour of 5 o'clock, since it explained everything to you—since it told you that another Darzac than yourself—the true Robert Darzac—had come into the square tower at that time. And, after your false expressions of astonishment, how quiet you kept! Your very silence lied to us! And what interest could the true Darzac have in concealing that another Darzac, who might be Larsan, had come in before you had and was hiding in the square tower? Larsan was the only one who was interested in hiding from us that there was another manifestation of Darzac than the one he himself bore! Of the two manifestations of Darzac the false must have necessarily been that one which lied! Thus my suspicions were driven away by certainty. You are Larsan! And the man who was hidden behind the panel was Darzac!"

"You lie!" shouted the man (I could not even yet believe him to be Larsan), hurling himself upon Rouletabille.

But none of us stirred a finger, and Rouletabille, who had lost nothing of his calm demeanor, extended his arm toward the panel and said:

"He is behind the panel now!"

To be continued.

CARTER'S LITTLE LIVER PILLS.

CURE

Sick Headache and relieve all the troubles incident to a bilious state of the system, such as Dizziness, Nausea, Drowsiness, Distress after eating, Pain in the Side, &c. While their most remarkable success has been shown in curing

SICK

Headache, yet Carter's Little Liver Pills are equally valuable in Constipation, curing and preventing this annoying complaint, while they also correct all disorders of the stomach, stimulate the liver and regulate the bowels. Even if they only cured

HEAD

Ache they would be almost priceless to those who suffer from this distressing complaint; but fortunately their goodness does not end here, and those who once try them will find these little pills valuable in so many ways that they will not be willing to do without them. But after all sick head

ACHE

Is the bane of so many lives that here is where we make our great boast. Our pills cure it while others do not.

Carter's Little Liver Pills are very small and very easy to take. One or two pills make a dose. They are strictly vegetable and do not gripe or purge, but by their gentle action please all who use them.

CARTER MEDICINE CO., NEW YORK.

Small Pill. Small Dose. Small Price.

Tea Lovers make a wide distinction between teas. You get the famous hill-grown tea, direct from the Tea Gardens of Ceylon when you buy "SALADA" TEA

Quality and Quantity Combined

Never Sold in Bulk.

New York State Wants Public Power.

Albany, March 2.—A bill directing the State Water Supply Commission to make an immediate investigation of the practicability of developing water power at Niagara Falls and in the Niagara River, and to obtain the consent of the Federal Government, if necessary and possible, to the development of such power by the state, was introduced by Assemblyman Lareau.

Maine's Vote on Prohibition.

Augusta, Me., March 2.—Re-submission to the vote of the people of Maine of the amendment to the state constitution prohibiting the manufacture and sale of intoxicating liquors, now lacks only the signature of the governor before being put into effect. The matter will then come before the people at a special election to be held next September.

G.T.R. Will Pay.

Kingston, March 2.—The G.T.R. has agreed to pay all damages in the smash-up between a Kingston and Pembroke train and the Suburban G.T.R. train at Diamond Crossing. No investigation will be held.

Federal Union Movement.

Toronto, March 3.—That the movement aiming at federal rather than organic union of the churches is one to be seriously reckoned with, was made clear by the character of the meeting held in the Church House of *New St. Andrew's*, King street, yesterday afternoon, when a permanent organization, to be known as the Presbyterian Association for the Federal Union of the Churches, was formed. The attendance was larger and representative, including many elders, not only of Toronto, but outside districts. Dr. McLeod of Barrie again presided, and Rev. A. H. McGillivray acted as secretary.

Big Hotel Scheme.

Montreal, March 3.—E. H. Ford, Canadian manager of the Ford Iron Co., and representing an English syndicate, announced yesterday that they will spend $1,250,000 in building summer hotels outside the prominent cities of the Dominion. They have a property at Senneville, near Montreal, and opposite Sir Edward Coluston's property, and the hotel will be ready for occupation this summer.

Toronto, Winnipeg, Ottawa and Vancouver are included in the list of cities in which agents are now looking for a site.

Want to Stay In Canada.

Kingston, March 3.—United States Consul Johnston has been taking evidence of captains and engineers who claim American citizenship, but reside in Canada. Some of them are trying to get the United States Government to re-issue licenses to them, allowing to continue their residence here. It is scarcely likely the request will be granted. Some of the captains made an appeal to Hon. Mr. Harty to take up the matter with the Dominion authorities.

Vote for Church Union.

Winnipeg, March 2.—The Presbytery of Winnipeg, by a vote of 46 to 7, went on record yesterday in favor of the basis of the church union as handed down by the general assembly. The vote followed a long discussion and the minority represented those who desired the question to be sent down to congregations and sessions.

Immigrant With Amati Violin.

Montreal, March 1.—Excitement was caused at the Windsor Station yesterday by finding what is believed to be a genuine "Amati" violin. It was brought over from Italy by some immigrant. It bears inside the label "Nickolaus Aamtus Fecit Cremona, 1636."

Local dealers estimate the value all the way from $100 to $3,000.

Diphtheria Infection Spreads.

Baltimore, March 1.—The Church Home and Infirmary, an Episcopalian institution, near the John Hopkins Hospital, was yesterday closed to patients and visitors, following the discovery that three of the nurses had diphtheria.

New Site For Militia Camp.

London, March 2.—The City Council has an option on the McArthur farm for a new site for militia camp grounds. London must have all branches of the service train here, and there is not enough room at Carling Heights.

Only Two Operators Out.

Montreal, March 1.—As far as can be learned but two men have left the local operating room of the Great Northwestern Telegraph Co. No American operators have been brought in.

PILES CURED IN 6 TO 14 DAYS

PAZO OINTMENT is guaranteed to cure any Case of Itching, Blind, Bleeding or Protruding Piles in 6 to 14 Days or money refunded. 50c.

TELEGRAPHIC BRIEFS.

Seamen threaten a strike at time of coronation.

Plague and famine are said to have caused 30,000 deaths in China.

Alfred Freed was fined $160 at Cobalt for having eight beaver pelts in his possession.

The veto bill passed the second reading in the British Commons by a majority of 125.

Charles Tourex of Wellington swallowed wood alcohol in mistake for medicine and died from it.

The late Sir William Butler in his autobiography accuses the British of causing the South African war.

A. H. Shaw, Minnedosa, was elected grand master, and E. D. Ewart, Stockton, deputy grand master of the Manitoba I.O.O.F. yesterday.

An Ottawa citizen complains that he was put out of the House of Commons gallery for applauding when Hon. Clifford Sifton arose to speak.

Miss Ethel Coleman, playing with a "Ben Hur" company, was asphyxiated at Joplin, Mo. Her remains were buried at Belleville, where she lived.

The death yesterday of Harry Murby, well known as a commission dealer in live stock at the Toronto western cattle market, removed a popular business man. His end was unexpected.

One of the oldest Ontario pioneers passed away in Toronto on Tuesday, in the person of Horace Secord, a nephew of Laura Secord, the heroine of 1812. The late Mr. Secord was in his 87th year.

One man was slightly injured by jumping from a first storey window and $5,300 damage was done by a fire which started on the stairway of 93 West Richmond street, Toronto, yesterday afternoon.

Joe O'Rourke of Jeffrey street, Chatham, awoke at an early hour yesterday morning to find the bed in which he was sleeping a mass of flames and his body burned and blistered from his waist to his head.

Agents have been going through Adelaide, Labo and Williams Townships of Middlesex County, endeavoring to lease the apple orchards. They have met with good success on a basis of $20 an acre per year.

The troops stationed at Springhill, N.S., on account of the strike by coal miners, were called out yesterday to suppress a fierce riot arising out of the stoning of the houses of strikers who have returned to work.

A search yesterday resulted in the seizure of a number of bottle filled with draught gin, and also of counterfeit seals and a quantity of sealing wax at the grocery store of J. A. C. Meunier, 16 Roy street east, Montreal.

At yesterday's meeting of the Montreal Chambre de Commerce a resolution was unanimously adopted setting forth the attitude of the chambre as absolutely opposed to the putting into effect of the Long Sault dam project.

Princess Di Tigena, a lady-in-waiting to Queen Helena, niece of Marquis Di San Giuliano, the Italian Minister of Foreign Affairs, was murdered yesterday in a small hotel in Rome by Lieut. Baron Paterno, a cavalry officer, who then shot himself.

Cook's Cotton Root Compound.

The great Uterine Tonic, and only safe effectual Monthly Regulator on which women can depend. Sold in three degrees of strength—No. 1, $1; No. 2, 10 degrees stronger, $3; No. 3, for special cases, $5 per box. Sold by all druggists, or sent prepaid on receipt of price. Free pamphlet. Address: THE COOK MEDICINE CO., TORONTO, ONT. (formerly Windsor)

LUMBER

And builders' materials of all kinds—Shingles, Scantlings, Joist and Bill Stuff—Mouldings, Casings and Base and all kinds of finish. Boxes and Box Shooks.

ALF. McDONALD ESTATE
Point St. Charles Mills

FANCY GOODS AT BARGAIN PRICES

All the latest Holiday novelties in China, Dolls, Toys, Baskets and things to wear, at most reasonable prices. See our stock—it will pay you to do so.

MRS. M. J. BYRNE
424 GEORGE ST PHONE 226

Bicycle Talk
IT PAYS YOU

To have your wheel cleaned and overhauled as dirt makes hard work of wheeling and soon destroys the bearings. See our line of new and re-built wheels.

MILLARD'S BICYCLE SHOP
Hunter St., near Aylmer. Phone 1356

EGGS
For Sale in Any Quantities

Cold Storage
In Full Operation

SATISFACTION GUARANTEED

W. SCOTT CO'Y
Both 'Phones 264

Get . . . the Latest

We supply the correct things in

WEDDING
INVITATIONS
MENUS
PROGRAMMES
ANNOUNCEMENTS
CALLING CARDS
And PERSONAL
STATIONERY

The newest and latest types papers and extremely good work.

Review Printing Co
PETERBOROUGH

How a Local Young Man Made Money

There are many people in and around the City of Peterborough who have money, looking for investment, who prefer a safe investment, such as bonds or low rate of interest, to investing in mortgages or other securities which require special judgment in selecting, and constant and careful watching to avoid loss. To such we would commend the following result to their careful consideration—

A young man of the City of Peterborough had his life insured sixteen years ago last January for Ten Thousand Dollars ON A SINGLE PAYMENT 15-YEAR ENDOWMENT PLAN. The premium paid was $6,460.00. On the 31st of January, 1910, the company paid him $12,116.00 in cash, after giving him fifteen years of free insurance. What do you think of that as an investment!

Are bonds or municipal debentures, or even the best mortgages, to be compared with it, when you consider that the risk of the life was carried during the 15 years! And remember, the security is as safe as any debenture or mortgage, and there was no trouble or expense entailed of any kind after the initial investment.

The above result was obtained from the Sun Life Assurance Company of Canada, under policy No. 47340, W.H.B.

W. H. HILL
Local Manager
159 Hunter Street Peterborough, Ont
Phone 14, Bell or Machine.

WHICHEVER STYLE of FRAME in EYEGLASSES or SPECTACLES

you may prefer, is to be found in

FOWLER'S OPTICAL PARLORS
With Nugent Drug Co., 386 George Street.

Which, together with the superior optical service we offer in diagnosing the many forms of defective sight, makes it the ideal place to visit. When in need of Glasses consult

A. A. FOWLER, Phm. B.
EYESIGHT SPECIALIST.
Ref. D.O. Toronto. Oph. D. Chicago.
AND YOU WILL RECEIVE SUPERIOR OPTICAL SERVICE.

Peterborough PENNANTS 50c
J. J. Turner & Sons

A Gift That Only You Can Give

What would be better than a Portrait of Yourself? The kind we make? Come now before the rush and let us have the order. We are prepared to give you the best your money can buy.

Louis Mendel
STUDIO — 374½ George Street, East Side
The only Studio on George St.

— For —
Afternoon Tea
Evening Parties
try
Coleman Bros.
FRY'S NUT MILK CHOCOLATE
Imported direct.
Per lb. 40c Special

REASONS

With an experience in photography extending over 50 years.
With an equipment excelled by no studio in Canada.
With 3 expert photographers in charge, and 5 assistants.
These are a few of the reasons why we think we can please you. There are others which we would be pleased to explain in person Call or telephone appointments

THE ROY STUDIO
140½ Hunter Street.

COMING SOON
MISS VESTA VICTORIA
THE ENGLISH SONG QUEEN AND HER BRILLIANT COMPANY OF
INTERNATIONAL PLAYERS
GREATEST ENTERTAINMENT EVER SEEN HERE
Seat Sale Opens Wednesday, March 8

GOOD MEETING OF POULTRY ASS'N

Prof. Graham May be Here for April Meteing

The first regular monthly meeting of the Peterborough Poultry Association was held last night with a good attendance and the usual enthusiasm that prevails at all the meetings of the association was again in evidence.

There were many good suggestions introduced for the welfare of the association which has been affiliated with the Federation of local poultry associations of Ontario. An endeavor will be made to have Prof. Graham and his lantern views here for the April meeting.

A good class of birds were in competition at the meeting last night, Black Minorcas carrying off the honors. The birds were exhibited by Messrs. R. D. Robson and George Buller.

LOCAL NEWS ITEMS

Is Recovering

The many friends of John Noyes, East City, who was injured by a blast at Jack's creek will be pleased to learn that he is recovering.

Pianos to Rent.

Pianos and organs rented from $1.00 per month up. Six months' rent allowed in case of purchase. The J. M. Greene Music Co., Limited, Charlotte street.

To Preach at Campbellford

Rev. Dr. Langfeldt, of St. Luke's, will be the special preacher at the Lenton service in Christ Church, Campbellford, to-night.

Haversham Coming

William Faversham, one of the most talked of actors on the stage to-day, will visit Peterborough about the end of the month with his company, presenting "The Fawn."

Vital Statistics

The vital statistics of the city, for the pas tmonth of February and for the same mouth of 1910 are:

	Births.	Marriages.	Deaths
Feb. 1911	27	24	21
Feb. 1910	41	14	19

Sale of Cattle

The management of the House of Refuge at Lakefield recently made a sale of beef cattle, consisting of three steers, for the handsome sum of $216. The cattle weighed 3600 pounds, and when dressed 2,073 pounds, the heaviest weighing 721 pounds, their age being under 23 months. Mr. John Waldon was the prrchaser.

POLICEMEN APPOINTED

John Brown and J. W. Middleton Were Accepted by Police Commissioners

The Board of Police Commissioners met yesterday afternoon and accepted the applications of John Brown and J. W. Middleton, for positions on the local police force.

The salary is $500 per year, and the men will report to Chief Thompson, March 15th.

Both are likely looking officers. Brown comes from England with good recommendations. He has served in the Boer war. He is unmarried.

Middleton moved from this city from Warsaw, where he was a baker. He has served in the militia and is a married man.

There were present at the meeting the chairman, Judge Huycke; Police Magistrate Dumble, Mayor Morrow and Chief Thompson.

FELL ON THE STREET IN FAINT

Englishman Suddenly Collapsed After An Evening Meal

There was great excitement in front of the Peterborough Lunch about 11.30 o'clock last night when an Englishman, about 30 years of age, fell unconscious to the hard pavement.

A crowd quickly gathered and he was carried into the restaurant. After about ten minutes he was revived again and was able to proceed home.

He had taken supper in the Peterborough Lunch and as he protably eat a little more than usual, he was seized with an epileptic fit. His head was a little sore after the fall, but no other injuries were sustained. The proprietor telephoned for a physician but the man had recovered before the medical man arrived. Upon hearing of a doctor coming, he made his hasty exit.

PRESENTATIONS AT COLLEGIATE

Annual Commencement Exercises This Evening—Public is Invited

The commencement exercises of the Collegiate Institute will be held this evening in the Collegiate auditorium when the annual presentations to the students will be made. The Nicholls scholarships, athletic prizes and the Canadian Club history contest prizes will be presented to the successful students. The chairman of the Board of Education, John Crane, will preside and a musical and literary program has been arranged for. The attendance of the public is invited. No admission fee.

YOUNG LADIES TO DEBATE ON CLUBS

Are They Beneficial to a Community? — St. Peters' Ladies' Literary

The regular meeting of the St. Peter's Ladies' Literary Society, will be held this (Friday) evening at St. Alphonsus' Lyceum. An excellent program, the chief feature of which will be a debate between the Normal school and the Literary Society, is promised. The subject of the debate is "Resolved that clubs are beneficial to a community." The affirmative will be taken by Miss Gertrude Day and Miss Irene Gibson of the Normal school, while the negative will be upheld by Miss Eileen Coughlin and Miss Ethel Hayes, of the society. This will be a very interesting and close contest and a large attendance is expected. A good musical program will also be presented.

WATCH FOR THE GREEN PRICE CARDS
Saturday Snaps

WOMEN'S $2.50 DONGOLA BOOTS $1.89
A very special $2.50 walking boot for women, made of extra quality Dongola kid with dull tops, double extension sole and patent cap —a leading $2.50 shoe, for our Saturday snap **$1.89**
(Second Floor)

NEW SPRING PRINTS 8½c
New patterns, new colorings, all new spring goods, just opened up for the Mark Down Sale this month. Some very fine fabrics direct from American manufacturers, warranted fast colors, on sale Saturday per yard **8½c**
(Main Floor Right)

WOMEN'S CITY BRAND RUBBERS 49c
The best 65c Rubber on the market to-day, a rubber of superior quality, superior make and finish, made to fit all styles of shoes, on sale Saturday at per pair **49c**
(Second Floor)

PANAMA AND SATIN CLOTH 39c
English and French finished Panama and Satin Cloths, also a few serges, all good shades, including navy, cardinal, brown, rose and copenhagen, mostly 50c lines, some worth 75c, all on sale Saturday at, per yard........ **39c**
(See window)
(Main Floor Rear)

$1.00 DIRECTOIRE CORSETS 59c
Long hip, low or medium bust, are the main features of this white French Coutil Corset, with four hose supporters attached, a very new, stylish corset, well made and finished, worth $1.00. Saturday Snap............ **59c**
See Window)
(Main Floor Left)

The Last Day of the Mark Down Sale

Every yard of Carpet in the store to be sacrificed for this day, and every pair of Curtains, both Domestic and Foreign weaves, will be priced away below your wildest expectations. All Rugs reduced for the day. Don't fail to get in line at an early hour to do your spring buying. Note the following representative prices:

- $1.50 Brussels Carpet **98c**
- 65c Tapestry Carpet **49c**
- 50c Tapestry Carpet **39c**
- 2-ply Wool Carpet **59c**
- 30c Hemp and Union Carpet **22½c**
- 45c Hemp and Union Carpet **32½c**
- 4 yard Linoleum, per square yard **38c**

(All the above Carpets with exception of Hemp and Union, sewn and lined free of charge.)
Third Floor

TAPESTRY RUGS MARKED DOWN FOR THIS WEEK ONLY

The Tapestry Rug to day stands pre-eminently higher in general usefulness in the home then almost any other rug. Especially is this true for the bedroom floor covering—the rug is serviceable, is modest in price. Following are a few of the lines we are placing on sale for the Mark Down Sale—this week only:

IN GREEN AND FAWN—
Size 3x3 yds., worth $6.50 for **$4.95**
Size 3x3½ yds., worth $7.50 for **5.95**
Size 3x4 yds., worth $8.50 for **6.95**

Pretty greens with chintz border; very effective medallions; Oriental designs, in all the leading colorings.

Size 3x3 yds., worth $9.00 for **$6.35**
Size 3x3½ yds, worth $11, for **7.95**
Size 3x4 yds, worth $12, for **9.35**
Size 3½x4 yds, worth $15, for **10.95**

All Brussels, Velvet, Wilton and Axminster Rugs greatly reduced for the Mark Down Sale. In some cases the price is reduced to half.

- $2.50 Fancy Net Curtains **$1.79**
- $1.50 Nottingham Curtains **$1.19**
- $1.00 Nottingham Curtains **79c**
- $1.25 Novelty Net Curtains **96c**
- $6.50 Tapestry Curtains............... **$3.89**
- Bed Outfit complete **$6.75**
- 65c Window Shades **49c**
- Brass Extension Rods 5 for.................. **25c**
- Stair Plates in nickle, brass and oxydized, worth 15c dozen **8½c**

Third Floor

THE WALLPAPER QUESTION
Every year the same question arises—where can I do the best in selecting Wall Paper? We have solved this question for many, why not let us solve it for you? Wall Paper and Draperies on third floor.

DEPARTMENT STORES
Cressman's
385 387 389 George Street

WALL PAPER IDEAS GALORE
We are in touch with the finest ideas for the decorating of the home that can be had anywhere. Our ideas are modern and our papers work beautifully with our ideas. Wall Papers and Rugs on third floor.

Adams' Great Bargain in Heatherbloom Underskirts

Friday and Saturday

We have just received a manufacturer's clearing line of fine quality Heatherbloom Underskirts, 120 in the lot, which we bought away below regular values, and will place them on sale Friday and Saturday at less than the cost of making.

Regular $1.75 Heatherbloom Underskirts, Friday & Saturday for 98c

These Underskirts are made of good quality cloth with a deep shirred flounce and 6 inch embroidered frill, with dust frill.

Waist bands have the patent **Form Fitte** attachment, opened in front with dome fasteners. Pocket in each skirt.

Don't miss this Underskirt Snap Friday and Saturday.

Harry Adams

TO HAVE SUPPER AT COLEMAN'S

At the superintendents' supper this evening at Coleman's restaurant in connection with the Sunday school convention, Rev. J. M. Glassford will speak on matters of interest to the superintendents who are all asked to be present.

Rev. Mr. Glassford is not only familiar with the work in the province, but is thoroughly acquainted with Sunday school work throughout the Dominion

LIBRARY BOOKS

Over a Thousand Have Been Given Out

The Review is informed that since the Public Library opened on February 14th and up to March 1st, the number of applications which were received was 613, and that the number of books given out was 1023. There are in the neighborhood of 11,580 books at the Library.

One-way Second-class Settlers' Excursions Every Tuesday

March 14th to April 25th, inclusive, via Grand Trunk Railway System from all points in Ontario, Kingston and west to principal points in Saskatchewan and Alberta, including points on Grand Trunk Pacific Railway. The Grand Trunk is the only double track route to Chicago. Full particulars, rates, literature, etc., from Grand Trunk agents, or address J. D. McDonald, D.P.A., Grand Trunk Railway, Toronto, Ont. 12d

PUBLIC LIBRARY BOARD MEETING

Janitor Asked for an Increase of Salary—Other Business

At the regular meeting of the Public Library Board last evening there were present Messrs. E. H. D. Hall, chairman; A. Mowat, H. R. H. Kenner, D. Walker, J. Corkery, H. Belcher and Dr. McNulty.

A communication from H. Edmondson, who asked for authority to cart away the ashes from the library at 40 cents a load, was referred to the Property Committee, with power to act.

John Matheson, the janitor, applied for an increase in his salary. Referred to Property Committee.

The W. T. U. askedf or a room in the Library for holding their meetings, and the request was granted.

A Tudor Craig, secretary of the Incorporated Soldiers' and Sailors' Help Society, of 122 Brompston Road, London, S. W. England, wrote advising the Board that a copy of the army Pageant Book had been forwarded, and expressing the hope that the Board would forward the sum of three shillings, being the cost of the book and postage. The secretary-treasurer was authorized to send the amount.

This book contains much interesting matter relative to soldiers and sailors.

Following a discussion on lighting it was decided that the chairman of the Property Committee be authorized to make a contract with the Otonabee Power Company for lighting the basement and main floor, at $132 per year, and the lighting upstairs be by metre.

WANTED

MAID WANTED. APPLY AT NICHOLLS Hospital.

Repairing Waiting Room

The gentleman's waiting room at the C.P.R. station is closed for repair. A good hard-wood floor has been laid and the room will be closed until the oil dries. The baggage-room is also being repaired.

A Wild Time

The Star facetiously remarks that the Farmers' Bank would seem to be "the bank whereon the wild time grows." Somebody has had a wild time on the poor farmers' hard-earned dollars.—Catholic Register.

Return Engagement
SATURDAY, MATINEE & NIGHT, MARCH 4th
Vandervilt's Lady Minstrels
Complete change of programme
Prices:—Matinee—Children 10c, Adults 15c. Evening—Lower Floor and Balcony 20c; Gallery 10c.

GRAND OPERA HOUSE, Monday, Mar. 6
Mort. H. Singer Presents the Record Smashing Musical Hit
THE GODDESS OF LIBERTY
Coming Direct, Intact, Unchanged from Its Record Run of One Solid Year at the Princess Theatre, Chicago. Positively the Original Princess Theatre Production, Dancers and Show Girls, 50 of the Handsomest Chorus on the Road.
Prices 25c to $1.50 — Sale of Seats Friday

GRAND OPERA HOUSE, Friday, March 3
Chas. A. Goettler presents the Musical Comedy Sensation of Recent Years, Hough, Adams & Howard's Masterpiece, a Play of Quality and Merit
A Stubborn Cinderella
With an Exceptional Large Cast, Unexcelled Youthful and Sprightly Chorus, Magnificent New Production, Gorgeous Costumes. 1000 Laughs. 30 Girls 20 Whistly Song Hits Now in Second Season of a Triumphal Road Tour. Record of Long Runs Chicago, New York, Boston.
Prices 25c to $1.50. — Seat Sale Wednesday

A List of Savings for To-morrow

Bigger Values in Ready-to-wear Garments

How About a New Wash Waist at 49c

Does it pay to take up the time to make up waists when you can buy one already made for 49c

See the beauties in George Street window tonight that we will offer at this price for tomorrow.

$7.50 Separate Skirts only $5.00

Women's Skirts made of finest quality French Panamas in navy or black in new panel effect back and front, on each side of which are four side pleats pressed flat to give the new straight effect, finished with fold and buttons, all sizes, each .. $5.00

$1.25 and $1.50 Underskirts 98c

Women's Petticoats made of good quality sateen or moreen, some have 12 inch pleated flounce with 5 inch knife pleating around bottom, others have 12 inch flounce with 4 knife pleated frills, sizes 38 to 42. Worth up to $1.50, each 98c

$1.50 to $5.29 Wrappers and Kimonas 98c

A clean-up in odd lines in print and Cashmerette Wrappers and Kimonas, the balance of last season's, all sizes and colors in the lot. Were up to $2.29, while they last, each 98c

The Millinery Section Now Ready for Early Buyers

Miss Brooks, of the millinery section, has returned from a buying trip to the wholesale millinery centres and those wishing spring models in millinery will already find a wide range of choice.

The department has been renovated, new show cases have been added, and additional accomodation obtained for the enlarged staff of trimmers which we have secured for this season, and you will receive quicker service and better values than ever before. Special attention paid to mourning orders.

10c PRINTS 6¾c—Heavy quality Prints in light or dark grounds, with stripe, dot or floral designs. Fast colours. This cloth is worth 9c a yard wholesale today, and has never been retailed less than 10c. While they last, a yard (see window) 6 3-4c

12½c Kitchen Towellings 9½c

Heavy Pure Linen Towellings in bleached wash crashes, grey and white stripes and unbleached Russian crashes, 18 inches wide. These are regular 12½c qualities and the below price is possible only because of an enormous quantity being bought at a big discount from a wholesaler who was overloaded. A yard .. 9½c

10c Flannelettes 7¾c

Heavy quality Flannelettes in plain pink and whites and in blue, pink and grey stripes all of fair width and free from filling. Regular 10c yard. A yard 7¾c

Bed Sheets at 59c each

White Bed Sheets, 72x90 inches, made from plain white cotton of a heavy close quality; special, each 59c

$1.50 Flannelette Blankets $1.19

Extra heavy Flannelette Blankets in large double bed size. These come in a new design and coloring; the ground is grey with clusters of black and white stripes running across. Reg. $1.50 value, a pair .. $1.19

A CLEAN-UP IN FABRIC GLOVES

We are clearing out the balance of the winter stock of women's knitted and cashmere gloves and while they last you may buy 25c and 35c qualities for **19c**; and the 50c qualities for **37c**.

50c and 75c NECKWEAR 29c

Ladies' Fancy Collars including lace chiffon and silk creations worth up to 75c. Light colorings only of blues, pinks, greens and creams, while they last 29c

$1.25 Bed Spreads at 93c

White Quilts in Marseilles pattern, closely woven and free from dressing, double bed size, hemmed edges. Regular $1.25 value, each 93c

25c Mull 16½c

Fine silk finished washable Mulls, 46 inches wide, in sky, rose, champagne, cream and green. This will give you a chance to buy two summer dresses for little more than the price of one. Regular 25c qualities. A yard 16½c

Table Napkins at 9c

Linen Table Napkins in large size and good quality, hemmed ready for use, odd designs, there not being a dozen of any one pattern Reg. $2.00 dozen; each 9c

TURNBULL'S
THE HOUSE THAT VALUE BUILT

Home Furnishings at Lower Prices

25c White Curtain Muslins 15c

Fine quality white imported Curtain Muslins in effective new designs in stripes and cathedral glass effects. Edges finished with neat lace trimmings. 30 inches wide. Usual 25c ... 15c

White Enamel Iron Bed $1.98

White Enamel Bed of strong construction, posts 1 1/16 inches, finished with neat brass knobs. Sizes 3 ft. 6 in., 4 ft., and 4 ft. 6 in. Not more than two to one customer, only $1.98

Union Squares 31/2x4 Yards $5.95

A special offering of new spring Union Room Squares, sizes 31/2x4 yards, in floral or scroll designs, finished with neat borders, all reversible patterns in tan, green and crimson in good wearing quality, usual $10.00; each $5.95

36 Inch Union Carpet 25c

Six new patterns in medium weight Union Carpet, 36 inches wide, in a good range of color combinations in dark red, browns, and greens, all reversible 25c

$1.50 Nottingham Lace Curtains 95c

Seven new spring designs in fine Nottingham Curtains, 3x3½ yards long and up to 60 inches wide. Most of these have the new scalloped hang easy top usually only to be had on the most expensive lines. Regular $1.50, at a pair 95c

Pair Curtains and Pole 89c

Neat White Brussels Net Curtains made with 3 inch frill trimmed with lace and insertion on sides and bottom; complete with white enamel pole for hanging. See window. Tomorrow ... 89c

NOTICE

This is the time to look over your spring ward robe Bring them to us and you will be surprised the improvement we can make in them. We clean, press and repair all outer garments worn by lady or gent.

—TWO STORES—

Geo. R. Record

73 Simcoe-st. - - - - - - Phone 669
204 Charlotte-st. - - - - Phone 575
Machine 357.

PHOTOS! PHOTOS!

We produce the latest and best styles in photographic portraiture for presents. A trial will convince you of the quality of our work. All sittings finished for delivery within the hortest possible time.

W. G. LENDRUM

Phone 626 170 Charlotte Stree

Why It Pays to Buy INVICTUS —SHOES—

It may cost you a little more to get really good shoes—Invictus Shoes—but it will pay you in the end.

Because you'll get a better fit, newer styles and very much better and longer wear.

In Invictus Shoes you'll get genuine oak tanned sole leather—a leather that is used only in high-grade shoes.

The vamps and tops of these shoes are made of the finest selected leather money and experience can procure.

Every hide that goes into the Invictus Shoe Factory has to pass the inspection of an expert judge of leather.

No trouble or expense is spared to make Invictus Shoes the best it's possible to produce.

J. T. Stenson, Sons
364 GEORGE STREET

PRETTY MUSIC SUNG IN GODDESS OF LIBERTY

"The Goddess of Liberty," which Mort H. Singer sends to the Grand Opera House on Monday, March 6th, has as its prima donna a pretty little lady, by name Violet Seaton, who possesses a great big voice that has been praised by the greatest masters of the day. Miss Seaton was very ambitious to get into grand opera, but when Mort H. Singer, her manager, showed her the score of "The Goddess of Liberty," and informed her that the song, "Please Keep Me Young in Your Heart," was to be sung by her, she gave up her grand opera aspirations and joined Mr. Singer's company. In this song and also in "If All the Moons Were Honeymoons" Miss Seaton is given an opportunity of displaying her great vocal charms. Miss Seaton is a comely young lady and just the ideal one for the niche she occupies in "the Goddess of Liberty."

G. H. HOWSON WAS ON THE LOOKOUT

Wasn't Neglecting His Duty Towards Incoming Parties

A paragraph appeared in yesterday morning's issue of the Times insinuating that G.H. Howson the immigration agent was neglectful of his duties in not meeting at the station the parties who arrived from England. The Review is perfectly acquainted with the facts of the case and can truthfully say that Mr. Howson was in no way to blame in the matter.

Mr. Howson went down to Belleville in quest of the family, after waiting a day overtime here, as he was due to leave Peterborough on an inspection of weights and measures in this district.

He had also secured a place for the husband, who unfortunately had broken his arm in Belleville. The farmer who had spoken for him on his arrival here drove in nine miles on Saturday for the man, who did not show up.

The immigration officer was not in the slightest way responsible for the affair and the statement to the Times is not in the least warranted or justified.

It is a Good Show

The Kingston Standard has the following to say of "A Stubborn Cinderella. Those who had the pleasure of witnessing "A Stubborn Cinderella," which appeared for the first time in this city at the Grand last night, were all equally enthusiastic in their praise of this bright musical play. It has plenty of clean, good-natured, pungent humor and jest, while the score is full of singing and rises above the level of its kind.

Local Clergymen at Lakefield

During the season of lent there will be service on Tuesday afternoons at 4.30 o'clock in St. John the Baptist church. On Wednesday evenings at 7.30 there will be special preachers. Rev. Charles Carpenter, of Peterborough, was the preacher on Ash Wednesday. Next Wednesday, Rev. H. R. Trumpour, of All Saints' church, Peterborough, will preach.—Lakefield News.

Mr. Trumpour's Name

Referring to an editorial which appeared in our issue of February 16th regarding Rev. H. R. Trumpour, of Peterborough, in which we hinted that his name was a corruption of the French word "trompeur," (thief, liar) we beg to state that we have since received a letter from Rev. Mr. Trompour, explaining that his name is not French but Dutch, and so we gladly make the required explanation for the satisfaction of whomsoever it may concern.—Catholic Register.

Eight hundred electrical workers, employed by the Chicago Telephone Company, struck for a closed shop.

A TUNEFUL MUSICAL COMEDY

Lots of Catchy Music in "Stubborn Cinderella"—Many Laughs Throughout the Comedy—Don't Miss Seeing It To-night.

Those who enjoy a rollicking musical comedy, with lots of laugh and lots of good catchy music should not fail to see the "Stubborn Cinderella" at the Grand Opera House this evening. There have not been as many musical comedies heard in the city this year, as there have been in other seasons, so that when a good one comes along it is all the more enjoyable for that reason.

The musical score is full of melodies that stay with you—you find yourself humming or whistling them all day long. Some of the best of the songs are "What's the Use," "Don't Be Cross With Me," "Adois Senorita," "When You First Kiss the Last Girl You Love."

The stage settings are very elaborate and many of the effects are entirely new and pleasing. No expense has been spared to make the comedy one of the finest on the road.

The company have been playing to crowded houses all through the west. A despatch was received from Kingston this morning saying that the play was the best that has been there for some time. Although there has been a big advance sale there are still some good seats left at all prices.

If you want to spend a jolly evening and have a good laugh don't miss seeing "A Stubborn Cinderella."

The popular English Prima Dona, MISS VIOLET SEATON, in Mort. H. Singer's splendid musical success, "The Goddess of Liberty," which comes to The Grand Monday, March 6.

C.G.E. WORKMAN MET WITH ACCIDENT THAT WAS FATAL

James Borland Died in Hospital This Morning

James Borland, an employee of the C.G.E. met with a fatal accident yesterday afternoon.

While at work in the wire department he became entangled in a coil of wire and was thrown against a revolving wheel. Before the machinery could be stopped he was very severely injured. His right leg sustained a compound fracture below the knee and it was also much bruised. One bone was broken in two places and another in one.

Dr. Young was called at 3 o'clock and had the sufferer removed to the Nicholls hospital in the Dan Spence ambulance. He was suffering too much from shock to be operated on at that time, but recovered sufficiently about 7 o'clock. After the operation he seemed to be getting better, but at about 4 o'clock this morning his heart began to fail and he died from a secondary shock.

Deceased, who was unmarried, was about 40 years of age and lived with his widowed mother on Victoria avenue.

Besides his mother, the survivors are three brothers, Alfred, of Kansack, Sask.; Lewis, of Calgary, and Gilbert, of Peterborough.

The news of his death will be learned with regret by his many friends and fellow employees as he was always very popular among them.

Funeral arrangements are not yet made.

DIED

JOBE—At Rochester, March 2, Frederick Jobe, aged four years and six months, son of the late William Jobe, of Peterborough.

BARGAINS in ORANGES

Reg. 20c and 25c lines ..15c
Reg. 30c lines 20c
Reg. 40 and 50c lines ..30c

OYSTERS GRAPE FRUIT BANANAS LETTUCE ONIONS and CANNED GOODS OF THE BEST QUALITY

MINICOLA BROS.
WHOLESALE AND RETAIL
Hunter Street - Both Phones 337

HOUSE MOVING, ETC.

Mr. Allan McCarthy

Wishes to announce that any orders for moving or raising buildings left next door to 612 Concession St., Peterboro', will be promptly attended to.

Real Estate

City and Farm Property for sale or to ren
MONEY TO LOAN.

C. BLEWETT, 332 George-st., Peterboro Office Phone 1221. House Phone 56

VACUUM CARPET CLEANER CO.

We have bought the vacuum cleaners from A. B. Cunningham and The Collier Electric Co., Limited, and are prepared to book order, or give prices on your spring carpet cleaning.

Powerful Machines — Competent, Reliable and Painstaking Operators.

Satisfaction guaranteed. Give us a call—

THE VACUUM CARPET CLEANER CO.
395 Wate St. Telephone 72.

Timber For Sale

SEALED TENDERS, endorsed "Tender for Timber," will be received by the undersigned up to **4 o'clock p.m. on March 10th, 1911, for a quantity of Timber at the Peterborough waterworks dam.** Specifications and other information may be obtained at the office of Mr. W. Henderson, Superintendent. The highest or any tender not necessarily accepted.

S. R. ARMSTRONG,
Secretary.

THE DENNISTOUN PROPERTY

We have received exclusive sale of the R. M. Dennistoun Property, with frontage on George and Water streets. This is an opportunity for intending builders to secure good lots in fine locations at very moderate prices.

Also double house on Aylmer street, bringing in a rental of about $40.00 per month. This will go cheap.

FOUR LOTS on the west side of the city, at quick sale prices.

As Mr. Dennistoun is now permanently located in Winnipeg, all the above property will be sold at prices that should ensure quick sale.

Call at Our Office

We will be glad to give all information regarding the above property. Very easy terms can be arranged on on above properties.

A. BROWN & Co.

Phone 126. 406 George-st.

THE ONTARIO CONSOLIDATED MINES, Limited.

AUTHORIZED CAPITAL $850,000.00 — PAR VALUE OF SHARES 25c EACH

10 acres in the richest part of Cobalt, the world's most famous Silver Field. 4 acres prospected, showing 6 well defined calcite veins. Shaft 60 feet deep and all necessary buildings on property.

Write for prospectus, maps and specia letter.

APPLICATIONS FOR STOCK FILLED IN ORDER OF RECEIPT.

FOR FURTHER PARTICULARS APPLY

MERSON & CO.

Members Standard Stock and Mining Exchange

16 KING ST. WEST, TORONTO, CANADA.

NEWS AND VIEWS OF SPORT

BOXING NO LONGER BRUTAL

Hugh McIntosh, the boxing promoter, who handled the Burns-Johnson fight in Sydney two years ago, and who promoted the Lang-Langford fight in London this week, considers that the day when boxing is considered a brutal and demoralizing sport is rapidly passing.

"Boxing is no longer a brutal pastime," he says. "In the old days of the prize ring the case was very different, I am ready to admit. The men had a hard system of training. They pickled their heads and faces so as to be fit to endure injuries and to inflict severe punishment as well. A round terminated with a knockdown or a fall, after which there was a minute's rest. Nowadays a round is of two, three or four minutes' duration. If a man is knocked down and cannot arise at the expiration of ten seconds his opponent wins. Under the old rules boxing and wrestling combined make it a rough and tumble fight, and it was little wonder that the men were marked.

"But what do we find with our present day boxers? The only mark in the face carried by Tommy Burns is a scar caused by a blow received when playing lacrosse. Jack Johnson has been boxing for fourteen years and is left unmarked. Lang had his nose broken in his very first contest, but that is the only mark he carries.

"Corbett shows no traces of his many contests. Neither does Fitzsimmons. Then there is Jimmy Britt, who has met men like Joe Gans, and Battling Nelson. He has not a mark upon his face or ears to show that he has done any boxing at all.

"As a matter of fact the size of the gloves used in the championship contests does not allow a man to be marked or injured. These gloves are six ounces in place of the four ounces. We tried them in Australia with the big men and we found they were a success.

"With gloves of this size anything approaching brutality is impossible. One man cannot cut his opponent, but he can win on points. To mark a man is practically an impossibility, for Bombardier Wells was almost beaten on two occasions, and yet he never had a black eye.

"Then comes the matter of training, for a boxer, like an athlete, must be in the best of health if he wishes to secure success. Unlike the old boxer, the men to-day eat what they fancy and lead a regular everyday life.

"That modern boxing is by no means brutal is also proved by the fact that all the latest championship contests have gone for ten, fifteen and twenty rounds, and that on the day following the men show no sign of punishment. They are healthy and skilful and they cannot be other owing to the preparation they undergo."

Y.M.C.A. SPORT

The two games of basketball played on the local floor yesterday were good contests. The first, between the Collegiate five and the Peterborough Business College, resulted in a win for the Collegiate team. Score, 37 to 9.

The second game was between teams from the junior school boys' class and the business boys' class. It was a most interesting game to watch. the first half ending 5 to 2 in favor of the juniors. Score, Juniors 19, Business Boys 9. These two teams will meet again next Thursday night at 7.15 for a return game, when the winners of this series will go up against Mr. Tait's bunch of educationalists.

Every member of the junior class is requested to put in an appearance at class to-morrow morning, and also remember that those who do not turn out to get in readiness for the closing exercises will have to look on, instead of taking part in the fun on March 24th.

CITY LEAGUE BASKETBALL.

Two fast games of basketball will be played in the Y.M.C.A. gymnasium to-night, when the Fairies meet the Giants and the Pirates clash with the Ponies. As all four teams are playing good ball two games worth going some distance to see will result.

CURLING

The preliminary in the local bonspiel as predicted, proved very interesting, The scores were all very close, Messrs. McDermid and W. G. Ferguson playing an extra end to decide the issue, The following were the scores—

Hicks, skip	11	Thompson, skip	13
Davidson, skip	7	Fitzgerald, skip	9
Giroux, skip	8	Pinchin, skip	11
McDermid, skip	10	W. G. Ferguson, skip	11
Brightman, skip	12	Lang, skip	11
Merritt, skip	12	Dr. Greer, skip	13

FIRST ROUND.

For the first round the following skips were drawn—

Taylor vs Wightman.
Lockhart vs J. H. Ferguson.
R. Neill vs G. B. Stevenson.
A. Moore vs S. Medd.
W. G. Morrow vs R. Sturgeon.

The consolation draw will take place as soon as possible.

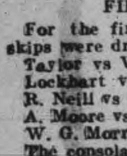

Wood's Phosphodine, *The Great English Remedy.* Tones and invigorates the whole nervous system, makes new Blood in old Veins. *Cures Nervous Debility, Mental and Brain Worry, Despondency, Sexual Weakness, Emissions, Spermatorrhœa, and Effects of Abuse or Excesses.* Price $1 per box, six for $5. One will please, six will cure. Sold by all druggists or mailed in plain pkg. on receipt of price. *New pamphlet mailed free.* The Wood Medicine Co. (formerly Windsor) Toronto, Ont.

EASY WIN FOR LOCALS

Finished Five to the Good in Exhibition Game With T.A.A.C.

Half-time Score Was 6-3 and Final Count 11-6

The local intermediates while up against strong opposition at times in the game with T.A.A.C. last night, brought another season to a close with a fancy victory, the score being 11—6. The boys, and particularly Derocher, made a great showing and can now tack ribbons on their sticks and put their footwear in safe keeping till another year comes round.

The attendance was small. The request of a large number of fans for another game was apparently made in a hurry. It was a poor house for a team that has given Peterborough such classy hockey this winter.

The game was interesting at all stages While the visitors were weak at combination work they were worthy opponents at the individual end and kept the locals going at a fast clip. Their style of play, however, was not effective in the pinches. While Babe Buckhart, or the men on the line could work the puck up to the local defence, there they generally stopped for what Heffernan and Bond Bond missed went to Derocher for safe keeping. And Laj. was certainly there with his peekers. He had lots of work to do and he did it well, in fact it was probably his best exhibition of goaltending of the season and he has played some stellar games.

T.A.A.C. had several recruits on the lineup, but the regulars who were on hand didn't cause any of the fans to blink. As a senior O.H.A. aggregation the team didn't produce the goods, their shooting while hard and consistent being every other thing but on the nets and this weakness was shown on all kinds of chances. Short shots and hurry up attempts were aimed at Derocher and it was with these he remained steady and blocked in grand style. Buckhart worked hard at cover as did also McMurchy at point and Addison, the goaltender of the Junior Simcoes. Ken Crane, also of the Simcoes, was not in the best of condition, but was on the job with enough class to land two tallies, The line had the speed but the locals had just a trifle more and worked more effectively. Ray and Park were going strong all the time, while Kelly and Sarels handled the boards in a manner that played havoc with the good intentions of their checks. The quartet checked and combined for plays that placed the puck in the nets as it should be. Heffernan and Bond worked as smoothly as could be desired and made all kinds of trouble for the opposing rushers.

The teams were;

T.A.A.C—Goal, Addison; point, McMurchy; cover, Burkhart, rover, Crane and Dion; centre, McCreath; right, Brown; left, McKee.

Peterborough—Goal, Derocher; point, Bond; cover, Heffernan; rover, Ray; centre, Park; right, Sarels; left, Kelly.

Referee—W. O'Brien.

Scoring summary;—

1—T.A.A.C., Crane, 6.00.
2—Peterborough, Park, 2.00.
3—Peterborough, Ray, 2.00.
4—Peterborough, Heffernan, 1.00.
5—Peterborough, Kelly.
6—T.A.A.C., McCreath, 4.00.
7—T.A.A.C., Buckhart, 3.00.
8—Peterborough, Heffernan, .30
9—Peterborough, Park, 4.00.

SECOND HALF.

10—T.A.A.C., Crane, 5.00.
11—Peterborough, Park, 3.00.
12—T.A.A.C., Brown, 1.00.
13—Peterborough, Kelly, 6.00.
14—Peterborough, Park, .30.
15—Peterborough, Sarels, 5.00.
16—Peterborough, Kelly, 3.00.
17—T.A.A.C., Brown, 3.00.

Penalties—

T.A.A.C.—Buckhart 4, Crane, Dion 2.
Peterborough—Kelly 3, Bond, Park.

ALL STARS MAY COME

Picked Aggregation From Toronto to Meet the Locals

After all it is possible that another game of fast hockey will be seen here next week with an All-Star aggregation from Toronto meeting the locals.

Billie Breen is endeavoring to make the arrangements at the Toronto end, and the team is to be selected by Harvey Sproule.

The team would be the strongest available, and the pick of the players of the Argos and Parkdale who meet in the final for the Senior O.H.A. championship to-morrow night would be included. Kernel Ridpath, Jakey Moore and others whom the fans would like to see in action here, would be on the lineup.

BASEBALL

Baltimore, March 1—Manager Joe Kelley of the Toronto club is biding his time at his home here, until the date arrives for his team to report. This date is March 18, and the place will be in Washington, from where the team will leave that night for Macon, Ga. Kelley is quite enthusiastic over his 1911 material, and is confident that every man will show up to good advantage. While Kelley admits that Keeler has not yet actually signed a contract, he says there will be no trouble about this small matter as "Wee Willie" is to accompany the team south for practice. Keeler will probably not sign until he works out awhile in and around Macon.

Kelly has arranged a number of exhibition games, and his last tryout before he opens up the Eastern League season here will be at Wilkesbarre, Pa. He will bring his team direct from that city to Baltimore.

The popular manager is still looking for another pitcher and an outfielder. He says he has his eye on several men, but is averse to giving out their names at this time for fear there might be some hitch. He will lose catcher Tonneman, as he belongs to Boston, but Kellly believes he can get along without him, as he has several other good men upon whom to rely.

Kelly was pleased with the showing made by his former prize pitcher Dick Rudolph, in Dallas, Tex., on Saturday. Kelly said: "He is a clever boy, and ought to make good with the Giants. When he strikes his stride he will be a great help to McGaw.

Kelley volunteered the information that he understood catcher Beckendorf of Detroit would be seen with Buffalo this season. Jennings has stated that he would let the veteran catcher go.

DOM-OTTAWA WON WITH 11-3 SCORE

Final Bank League Contest This Saturday

In the Bank League, the Royal Commerce aggregation was decisively defeated by the Dominion-Ottawa septet last evening, by the score of 11 to 3. The winners are now tied with the Montreal team for the championship, and the final, which will be played Saturday evening, promises to be the fastest of the season.

The game was never much in doubt though some of the losers played very good hockey, As a couple of the players did not put in an appearance, each team played two men short. For the winners, Ross, Cook, and Thompson were conspicuous, while for the losers, Shields and Hatton were the shining lights. Cook scored the first three goals of the game. Hatton and Shields each beat Sheffield for Counters, but Ross and Thompson made the score 5 3 before half time.

After the resting period, Shields scored on a nice rush from the face off, and that was the last time the losers found the nets.

The teams were—

Royal-Commerce— Harper, Hatton, McClelland, Shields, McCartney.

Dominion Ottawa—Sheffield, Quinlan, Ross, Thompson, Cook.

SPECIAL COMING THROUGH HERE

With Orillia Juniors on Monday Night

Chris. Graham, of the Oriental, received word to-day from the manager of the Orillia juniors, T. W. Robins, who stated that the team would travel to Kingston for the return game Monday night in a special car, leaving Orillia at nine o'clock in the morning and arriving at Peterborough at twelve o'clock. Manager Robins informed Mr. Graham that a very low rate of $2.35 from Peterborough to Kingston and return would be given. The train will be made up of vestibule coaches and a special sleeper will be attached.

He is confident that his juniors, who gave Frontenacs their first defeat last night, can hold their lead and capture the championship Monday night.

FRONTENACS DEFEATED

Were One Behind at Orillia With Score at 6-5

Orillia, Ont., March 2.—Orillia's team of kids established a lead of one goal over the redoubtable Frontenacs, of Kingston in the first of the home-and-home games in the finals for the junior championship of the O.H.A. here this evening.

It was the best game of hockey ever seen here. The score, 6 to 5, is a very fair indication of the play. The Frontenacs started off with a rush and for a few minutes had the best of the play, scoring the first goal. But the young Orillias soon struck their gait, and from the end of the first ten minutes on they gave the champions as good as they got, and a little better. The play was lightning fast but clean throughout and there were very few penalties. The checking was hard and close on both sides, and there was little chance for combination. The Orillias' made the best showing in this regard, while the Frontenacs depended on terrific rushes.

After the Frontenacs had secured the first goal, the home team woke up and notched the next two. Then Kingston got two more, and Orillia two, leaving the score at half time 4 to 3 in favor of the home team. In the second half the Frontenacs were again the first to score, but the home team got the next two. Kingston scored the last goal from a scrimmage in front of the Orillia goal. The champions made desperate efforts to even the score, but were unsuccessful. The Orillia lads had completely recovered from the strange lethargy which overcame them and brought about their defeat at Preston, and every man played a star game. Ernie Jupp at centre again divided the honors with his brother. Love, for the most brilliant game. The defence, Cooke and Macnab, were steady as rocks, and repeatedly broke up the Kingston rushes. Davidson, the star cover point of the Frontenacs, found before the game was far advanced that he could not carry the puck up the rink as he was accustomed. Unfortunately, he received a severe cut in the face, and played the latter half of the game under some disadvantage.

Wettlauffer, of Berlin, made an excellent referee, and had no difficulty in keeping the game in hand.

The biggest crowd ever seen at a hokey game here yelled itself hoarse with excitement and enthusiasm. The town has gone hockey mad, and little else will be talked of until the final game at Kingston on Monday night is over.

The line-up:—

Orillia—Goal, Corbould; point, R. Cooke; cover point, K. Macnab; rover, Butterfield; centre, E. Jupp; right wing, L. Jupp; left wing, P. Thornton.

Kingston—Goal, Williams; point, Davidson; cover point, McCammon; rover, Brouse; centre, Hunt; right wing, Boyer; left wing, Mullen.

When the system gets "all run down" build it up with

O'Keefe's

Special Extra Mild **ALE**

20

SPORT TALK

Providence, R.I., February 29.—The activity of the Toronto and Rochester managements and the strong teams signed in those cities, as well as in other cities of the Eastern League are in striking contrast to the situation here, and local fans are going to unusual lengths in demonstrating their dissatisfaction.

The regulars, without whom there would be no team, park or anything else, figure that they have a right to get a run for their money. A section of them, however, are willing to stand by and say nothing, and at the same time spend money at the box office. The more demonstrative of the complainants, however, are howling. They are sore because the club is owned in Boston by men who do not take a real live interest in the team. One of the local newspapers is espousing the cause of the fans, and charges that the management has gathered a bunch of bush leaguers and high school boys, who won't have a chance to make good in Eastern League company.

Secretary Crow, of the Amateur Athletic Union of Canada received by cable the formal invitation to Canada to be represented at the festival of the Empire in England next summer. The cable reads as follows:

"The Empire Festival Council invites ten of the best representatives of Canadian Athletics to the Coronation competitions, v. the same number from Australia, South Africa and Great Britain. The program of athletics will be the 100, 200, 880, yards, 120 yards hurdles, and one mile run, Boxing (heavyweight) lawn tennis (singles) swimming, (100 yards and one mile,) wrestling (catch-as-catch-can, middle-weight.)

The east part of the Empire is to nominate one representative for each event and that part scoring the lowest number of points to win the Empire trophy and other prizes. Twenty-five per cent reduction allowed teams on second-class advertised return fares. Pray accept invitation and communicate contents to interested governing bodies. Letter follows;"

(Signed), WILLIAM HENDEY, London.

February Snaps

$950 buys a good, comfortable 7 roomed house, stable, large lot, situate 2 blocks from the C.G.E.

$1,000 buys well built new frame house, 6 rooms, east city, with or without stable.

$1,450 buys large brick house, 9 rooms, hard and soft water, 8 minutes walk from P.O. Possession March 1st. Stable.

$3,350 buys a splendid 8 roomed brick house and stable, large high and dry lot, 4 blocks west of post office.

J. T. O'Connell & Co.
136 Hunter-st. Phone 376.

AUCTIONEER

James E. Cope

Auctioneer and aluator
FARM and REAL ESTATE SALES
Executed with Promptness and Care
OFFICE and RESIDENCE — 213 Stewart S
At Munro House Saturdays

NEW TELEPHONE DIRECTORY

The Bell Telephone Co'y
OF CANADA
is about to isssue
A NEW TELEPHONE DIRECTORY
for the
DISTRICT OF CENTRAL ONTARIO
including
Peterborough

Orders for new connections, changes of firm names, changes of street addresses or for duplicate entries should be handed in at once to

G. O. CAMERON,
Local Manager.

Model Dairy Co.

Corner King and George Streets

Pure Milk in Sterilized Bottles...... 6c
Whipping Cream, quart...... ....40c
Table Cream, quart...... ....30c
Skim Milk, 3c qt. or 2 qts. for...... 5c

Everything used in the dairy is thoroughly sterilized. Call and inspect the only plant in the city. Orders delivered any time to any part of the city. Milkmen supplied.

TELEPHONE 831

The First Impression

Of a man and his business is given to those he corresponds with by the style and character shown in

The Stationery He Uses

If you want to have the distinction that goes with stationery with an individuality about it, come to

THE REVIEW

for your supplies. We make a special feature of this class of work, and turn out material that is exclusive in style and made from the finest stock. Included under this head are:—

Letterheads, Billheads, Envelopes, Circulars, Catalogues, Office Books, Loose Leaf Ledgers, Card Systems, etc., etc.

Come and talk it over, or phone 189, and our representative will call—

REVIEW PRINTING COMPANY

EAST CITY
COAL
And Wood Yard
MAIN OFFICE—111 Hunter Street East
Phone 96

All si es of the best mined Coal delivered promptly to all parts of the city. Terms strictly cash.

$7.50 Per Ton for December

Hardwood, $6.00 per cord. Best Mixed Wood, $4.50 per cord. First class Tamarac

WEIR & O'BRIEN
ARCH. WEIR JAMES O'BRIEN

ORANGE CORNERS PRESENTATION

Mr. And Mrs. Henry Jackson Given Two Oak Chairs by Their Friends

Mr. and Mrs. Henry Jackson are leaving Orange Corners, and their many friends and neighbors expressed their esteem on Monday evening in a tangible way, when about forty guests gathered at their home and presented them with two handsome oak rocking chairs. The following address was read by Walter Megee—

Orange Corners, Feb. 27, 1911.

To Mr. and Mrs. Henry Jackson. Emily.

Dear Friends,—It is with feelings of sincere regret that your many friends and neighbors have learned that owing to your work you find it necessary to leave us, and as a consequence sever your connection with our church and other societies, with which you have for many years been identified.

As we gather here this evening, memories of many happy and profitable meetings and associations we have spent together come up fresh before us, and while we hope that the change you are about to make may be for you both the most advantageous, yet we cannot think of such a move without feeling that your presence will be greatly missed from the church and different societies. You may rest assured that you will be followed to your city home by the sincerest wishes of your many friends and neighbors of this place, where you have spent so many enjoyable years. You will please accept these two chairs as a slight token of the high esteem in which you are held by your Orange Corner friends and neighbors. We trust that you may both spend many happy hours in them.

Signed on behalf of your friends and neighbors.

W. J. JACKSON.
A. HENRY.

Mr. and Mrs. Jackson, although taken by surprise, made a suitable reply, thanking their friends for their kindness.

The evening was spent in games, music and other amusements, after which the crowd dispersed, wishing them success and happiness in their new home.

Mrs. J. Hopwood paid a visit to Lindsay friends last week.

A pleasant time was spent at the home of W. J. Findley last Friday evening, when about fifty of their friends spent the night in dancing. Everyone present reports an enjoyable time.

We are sorry to say that James Elliot has been ill for the past few days. We hope for his speedy recovery.

Samuel Try is moving from our corner, and on the eve of his departure gave a very enjoyable party to about fifty of his friends on Monday night. The time was spent in a most pleasant dance.

THE BOY SCOUTS WILL INCREASE

Ontario Will Have 10,000 Scouts by Next September

Ottawa, March 3.—"There will be 10,000 boy scouts in Ontario by next September," was the statement of different members of the Ontario council and others, at the annual meeting of the Dominion organization yesterday. In every province, except Manitoba the Boy Scout movement has been organized with provincial councils and one is in course of organization there as well. In each province the movement is to be pushed during the coming summer and it is expected that in each there will be corresponding success with Ontario.

The annual meeting was held in the railway committee rooms of the house of commons yesterday afternoon. Earl Grey, the chief scout, was present. Lt.-Col. Sherwood, Dominion commissioner, presided and many of the commissioners from other parts of the country were there as well. On all sides the work is being carried on with success. Earl Grey said that there was not much use praising up the movement to the meeting because he would be preaching only to the converted. However he outlined the objects briefly and showed how it tended to better citizenship. He said that April 23rd was to be a banner day for the scout movement. April 23rd was St. George's day but it was also Shakespeare's day and the day on which Canada gave a preferential tarifff to British goods from all parts of the Empire It was therefore an appropriate day for a rally day for the movement. He referred to the deep interest the Duke of Connaught took in the movement and hoped that when his Royal Highness arrived in Canada in the autumn there would be a strong force of scouts formed.

At Roxbury, Mass., a vat containing several hundred gallons of beer burst, and hurled three workmen violently against the walls of the building. One had his skkull fractured.

CLOTHES BILL IS ONLY $10 A YEAR

Ane Then Says She Always Dresses Well

Boston, March 1.—That $16 a year is enough for a woman to dress well on is the seemingly absurd assertion of Mrs. Mary W. Shattuck, seventy-six years old, of Groton, Mass. She says she has dressed well on $10 a year for fifty-three years. Moreover Mrs. Shattuck has long been admitted to be an exceedingly well attired neatly gowned woman.

Mrs. Shattuck furnishes this detailed account of her wardrobe and how she has managed to live for fifty-three years, since the day she became a bride, on an average sum of $10 a year: Black satin muff and stole, three bonnets, two shawls, black broadcloth cloak, lined with black satin; thin every day coat for summer and winter wear, one best black corded silk dress, two white waists, four wrappers, one pair white kid and one pair black lisle gloves, two pairs of rubbers, three pairs hand knitted stockings, four pairs of summer stockings and other necessary clothing.

NORTH BURLEIGH

The weather has been fine for the past week. A great number of people are recovering from a severe attack of La Grippe.

Miss Jennie Wilson intends leaving shortly for Buffalo, to visit her aunt.

Misses Annie Coones and Alice McFadden were the guests of Miss Elma Hales.

Mr. Thomas Hales had the luck to capture another fine lyinx.

We are sorry to hear of the illness of Gordon Kilborn.

The Hendren Bro's have taken their departure from our midst.

Mr. John McFadden has returned home from camp with a bad cold.

Wm. Staples will feel lonely after loosing his valuable dog, Collie Bruce

A number of young people spent a sociable evening at the home of Mrs. R. Hales.

Mr. and Mrs. Harry Ingram of Lakefield were the guests of Mr. and Mrs. Ezra McFadden.

We are hoping soon for the recovery of Mrs. McFadden, sr., who has been confined to her room for the past ten weeks.

Bert McIlmoyle had the misfortune to have one of his horses injured.

One of our young gentlmen is expected home shortly and we are sure he will be hailed with great joy by one of the young ladies.

John Kilborn is busily engaged breaking in his team of broncos.

Mr. and Mrs. C. McFadden are recovering from an attack of La Grippe

Miss Mildred Kilborn is the guest of the Misses Tillie and Myrtle McFadden.

Miss Annie McFadden is the guest of Miss Edna McIlmoyl.

BENSFORT BRIEFS

Special to the Review.

Wednesday, March 1.—Albert Atchison, who is soon to leave our neighborhood to take up his residence near Fraserville, gave a party on Thursday night. Games and dancing were enjoyed till near morning. We all wish Mr. and Mrs. Atchison prosperity in their new home.

Mr. and Mrs. Edmund Dawson entertained a number of their friends on Tuesday evening. Games were substituted for dancing, which has become such a popular pastime among many of our young people. A most enjoyable time is reported.

Clarence Dawson, leader of the Methodist choir, Bailieboro, entertained them in a body at his home on Wednesday evening, when a very enjoyable practice was held. A noteworthy incident of the occasion was the presence of Prof. Bateson, former leader. Although Mr. Bateson is now beyond the three score and ten mark and is becoming somewhat feeble, and his voice weakening, yet his interest in organization is made manifest by his saintly figure gracing their presence whenever he can make it convenient to be with them. Mr. Bateson is to be congratulated on the energy he exhibits in his advanced years.

Wm. King will soon be leaving the neighborhood for his new home near Gore's Landing. Mr. King purposes moving while the ice on Rice Lake is good, as the distance will be greatly reduced. Mr. and Mrs. King be greatly missed, especially in the church, where they and their family have been untiring in their efforts toward the advancement of good. Our loss will be another's gain, and we hope that they will be accorded a field of labor in the neighborhood to which they are going. We wish them every success.

A large number of young people enjoyed an open air carnival at Wedlock's on Monday night. The ice is still good and we expect to hear of another soon.

Some of our crack shots are threatening to send away for new rifles so as to be in the matches next fall. We may possibly hear of them from Bisley next.

The Russel Telephone Co. are to be busy in the near future extending the line of communication, as several more new subscribers have been added to their list. As soon as the weather permits Mr. R. J. O'Heir expects to be busy instal ing new 'phones.

We do not hear any military news in Bensfort of late. What about the coronation? Is there no one to go from our township? Sergt.-Major. Thos. Nimmo was the representative at the coronation of King Edward VII., but Tom appears to be too busy with his farming, but we would like to see him go to the coronation of King George.

Many logs are going to Mr. Smith's mill. Mr. Smith is keeping up with the manufacture of lumber, and in spite of the many drawers he proves himself to be "Johnny on the spot."

No doubt when the dog tax goes on some dogs will die, and sheep-raisers will be pleased. But Bensfort dogs are too well educated to touch sheep.

La grippe is still going its rounds. Among the latest victims is Miss Annie Kerr, teacher of No. 4, Bensfort, who was off duty for some days.

Mrs. Geo. Murvey, who has been sick, is recovering slowly.

An entertainment was held at Gore's

NEW TEST OF BLOOD STAINS

Based on the Chemical Character of the Albumen

London, March 3.—Dr. Wilcox, official analyst to the Home Office, at a magisterial enquiry into a charge of murder a few days ago, gave a piece of evidence that had never before been given in this country. He testified that certain blood stains on the collar of the accused man were caused by human blood, and that this fact had been proved by the serological test.

This serological test is the last word of science on the subject of discriminating between different kinds of blood stains. Its wonderful delicacy will be understood when it is stated that the flesh of Egyptian mummies respond readily to it. A special serological laboratory has been fitted up recently in the buildings of the Royal Society of Public Health in London, and here a couple of days ago a special demonstratino was given by Dr. Rajchman, of the way, in which this test is carried out.

Hitherto all the methods of discriminating between different kinds of blood have been based on color or on the appearance of the blood corpuscles under the microscope. The new test is based on the chemical character of the albumen dissolved in the blood serum.

Dr. Rajeman took a sample of linen which was marked with a dark red stain. He placed it in a watch glass and covered it with dilute salt solution, which he explained would slowly dissolve out any albumen which the stain might contain and at the same time would remove any blood corpuscles which might be present. A monetary examination by a microscope revealed the presence of the corpuscles, which proved to be blood of some kind.

While the clot was dissolving in the salt solution he showed six test tubes, each of which contained what he called an antiserum. Each had been prepared by injecting the blood of some animal into a rabbit. The different kinds of blood with which different sets of rabbits had been treated were those of a man, a horse, a pig and an ox.

After a certain number of injections the rabbit's blood is found to contain a substance known as precipitin. A drop of blood taken from the ear of a rabbit containing the precipitin caused by human blood has a curious effect on the albumen dissolved out by the salt from a human blood clot.

The test was shown by placing a few drops—a tenth of a cubic centimetre—of the saline solution in a very small test tube and allowing a drop of the anti-serum to fall into it. Being rather heavy, the drop settled at the bottom of the tube, and at the point of contact between the two liquids a ring of filmy opalescence was formed when the human antiserum was used. When any of the others was dropped in the liquid remained perfectly clear and transparents.

In another experiment some horseflesh was treated with the salt water and the solution so made tested in the same way. Here the horse antiserum gave the telltale ring of opalescence and all the others remained clear, showing definitely to what animal the original flesh belonged.

Although this reaction has been known for about five years, it has been brought to its present perfection lately. Tjere is only one case known in which the test fails. There is no difference in the result of the test between the blood of a man and the blood of a high-class ape.

BLIND TROOPER WAS MARRIED

His Bride is a Daughter of Seattle Millionoire

Montreal, March 3.—A pretty romance reached a happy conclusion here to-day in the marriage at St. James' Methodist church of Trooper L. W. R. Mulloy, the blind hero of the South African war, and Miss Jean Munroe, daughter of Mr. Silas Munroe, a Seattle, Wash., millionaire.

Mr. and Mrs. Mulloy first met in London, Eng., shortly after Trooper Mulloy had received the bullet wound which deprived him of his sight. Miss Munroe was attracted by the indomitable spirit shown by the Canadian soldier, and their friendship quickly ripened into love.

OBITUARY

The Late Mary Livick

The death occurred yesterday of Mary Livick, aged 80 years, a highly respected resident of this city.

The funeral will take place from the residence of Mrs. T. Sandercock, 12 Inverlea street, on Saturday afternoon, March 4th, at 2.30, and proceed to Little Lake cemetery.

Death of an Old Settler

One of the oldest and most respected residents of Lakefield passed away on Thursday of last week, in the person of Mary Ann Morrow, relict of late Andrew McKee, aged 85 years death being due to advanced age. Deceased was born in Hope Township near Port Hope, and was married to her late husband in 1825. Immediately after they came to Smith Township, settling on the farm, now occupied by Mr. Fred. McKee. About nineteen years ago, deceased removed to Lakefield, residing here until the time of her death. Her Christian character and many estimable qualities won her many friends, who regret her dath. She is survived by five sons and five daughters. The sons are Samuel A., of Lakefield; Alexander of Dundalk, Ont., George of Peterboro; Isaac of Little Britain; and Frederick of Smith. The daughters are Mrs. Wm. Middleton, of Peterboro; Mrs. Andrew Fairbain, of Smith; Mrs. W. H. Eagleson, of Corrie, Ont., Mrs. C. A. Beatty of Cannington, and Mrs. M. G. Welch of Hope, Ont. Two sisters also survive her, Mrs. W. J. Mason, of Peterboro, and Mrs Stuart Bruce of Port Perry. The remains were interred in the Lakefield cemetery on Saturday afternoon, the funeral being largely attended. The pall bearers were four sons and two sons-inlaw.—Lakefield News.

HIS FAST LASTED BUT FIVE DAYS

Tenor Soloist and Bank Clerk Lost His Bet

Watertown, N.Y., March 3—Pinning his faith to articles which he had read as to benefits derived from fasting, Elliott G. Johnson, bank clerk, member of the board of supervisors, and tenor soloist at the First Presbyterian church, is eating to-day, after having abstained from all food for five days.

If Mr. Johnson had gone ten days without so much as a cracker he would have pocketed $50 of Ben Loomis' money. As it is, Johnson may hand over that amount to Loomis, if the latter holds the bank clerk to the terms of the bet. Out of sympathy

The bet was made quietly a few days ago. On account of his work and constant appearance in public the terms of the bet were kept secret to avoid invitations to dinner, etc., that would have come the way of the fasting man had the thing become noised about.

For five days Johnson stuck to the terms of the bet, though it is said that he went a block out of his way one time to avoid the toothsome odors that come from a bakery.

Johnson is now taking an egg or a sip of milk at intervals. He became so weak the last day or two that he could hardly lift one of the large banking ledgers or swing the vault doors.

THREE HUNDRED WORDS A MINUTE

Court Stenographer Was Right Up Against It

Mrs. Alice Lenmen's achievement in speaking 250 words a minute in an Edwardsville, Mo., court recently has been surpassed in the Clayton Circuit Court at St. Louis by Mrs. Anna Beyer.

The speedometer of Frederick W. Kessler, court stenographer, indicated that she uttered 300 words a minute for eight consecutive minutes.

Mrs. Beyer was the star witness in Joseph Heller's suit for a divorce from Mary Heller.

Here is what came from the lips of Mrs. Beyer in the first minute after she took the witness stand. Stenographer Kessler says he doesn't believe anybody can read them aloud in one minute, even though they number less than 300. Mrs Beyer said.

"I never in all my days saw anybody so quarrelsome as Mrs. Heller. I used to visit her every day after her baby was born, and she was always angry with her husband. Mr Heller was a photographer in summer and an oyster opener in winter. Once when I was there she threw a lighted lamp at him. He stamped out the fire and ran outdoors, and while he was running she threw a gasoline stove at him. She took a cane and broke up all of the pictures in the house. Mr. Heller had painted them himself. Then she smashed his camera, and as it was summer time and there weren't any oysters for him to open, he had no way to make money any more because he couldn't take pictures without a camera. She threatened to throw their baby in the river and she empted a dishpan full of knives and froks and spoons and plates and cups and saucers, on Mr. Heller's head and poured hot coffee down the shirt collar of a man that boarded with them. She cursed him in two languages and said she was going to do something that would make him so mad that he would hurt somebody and be sent to the penitentiary. One night Mr. Heller brought home a steak for supper, and Mrs Heller said she was tired of cooking and jumped on it. She tore up their marriage certificate and she scratched his face with her finger nails and cut him with a butcher knife.

Mrs. Heller, who sat in the rear of the courtroom, laughed frequently while Mrs. Beyer was testifying. Twice it was necessary to take recesses of five minutes to let the stenographer catch up.

When Judge Wurdemann checked Mrs. Beyer and told her that it was impossible for the stenographer to keep up with her, she smiled and said "You ought to hear me talk Bohemian. You can talk faster in that language."

Installing a Safe

The I.O.O.F. is having a safe installed in their hall, which is over the Madill drug store. White Bros., carters, were busy all afternoon removing it from the station, and getting it upstairs. The work was accomplished by means of a block and tackle. The safe is very heavy and great caution had to be exercised in handling it.

Gigantic Traction Plans.

New York, March 3.—The Brooklyn Rapid Transit Co. yesterday made public a letter written to Wm. R. Wilcox, chairman of the Public Service Commission, enclosing a gigantic plan to extend their own lines, build new elevated roads, construct and extend new subways both in Manhattan and Brooklyn, which will add twenty-three miles of underground tracks to the use of the public. It is estimated that the completion of the scheme will cost $130,000,000. The Brooklyn Rapid Transit Co. offers to pay half if the city will stand the rest of the expense.

Their plan is briefly to centralize all the traffic in the lower part of New York and, by the construction of new elevated roads, the new tunnel to Staten Island, looping all the bridges and the new subway route up Broadway and over the Queensborough bridge, to carry traffic for five cents from the furthest district in Brooklyn through Manhattan to the Borough of Queens.

The plan covers every part of New York and Brooklyn and establishes sixteen important rapid transit lines It is estimated all the new lines can be built and ready for operation within five years if started immediately.

Kepeer John Ennister has retired from the Kingston penitentiary staff after 25 years.

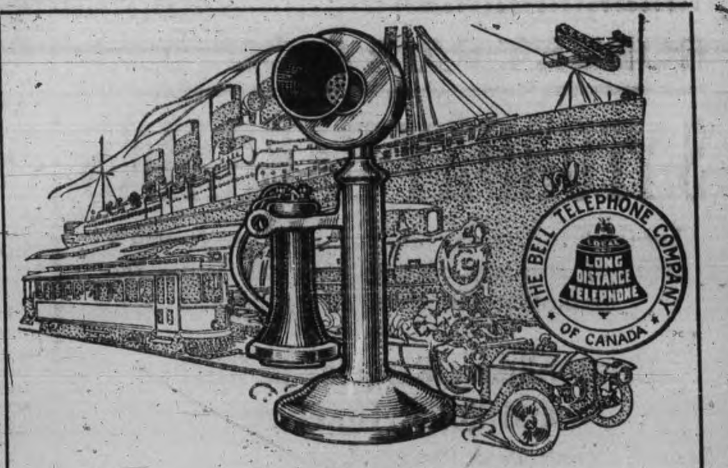

THE

Telephone in Front!

If you are a Telephone user, you have learned that the telephone is easily first among modern conveniences and time-savers.

Users of Bell Telephone service in Peterboro' know that for keeping in touch with the city and the whole surrounding country, no other system can approach the Bell, with its local, rural and long distance connection.

HAVE YOU A TELEPHONE?

Consult our Local Manager

The Bell Telephone Company
OF CANADA

PUCKLAND

Lakefield News—The Peterboro Ladies hockey team drove up to Lakefield on Monday evening last and played an interesting game of hockey with the local ladies team. The visitors proved to be quite expert at the great winter game and had little difficulty in winning out by 6 goals to 1. In the first half Miss Mann scored twice for Peterboro while Lakefield was unab'e to locate the nets. In the second half Miss Brown scored first, being followed by two goals by Miss Cavanagh. At this stage of the game, the local players woke up and a brilliant rush by Miss Simpson netted a goal.. Peterboro succeeded in scoring another goal before time was called. For the visitors Miss Brown played a splendid game and time after time she would carry the puck from end of the rink to the other. For Lakefield, Miss Mathison in goal put up a good game, and kept the score down, while Miss Simpson was the star on the forward line. The visitors had the weight on the locals and used it with good effect.

WE SELL Anything you want
WE BUY Anything you have to sell.

JAY'S STORES
390 Aylmer St Peterborough.
Phone 62

Hamilton City Hospital will be incorporated so that graduate nurses will have a standing if they leave it

A large sum of money was stolen from the registered mail on the Str. Princess Beatrice, between Skagway and Vancouver. There is no clue.

The Government has given the contract for a second lighthouse steamer to the Kingston Shipbuilding Co.

Newcombe Pianos

Comparison with other Pianos only serves to emphasize the quality that makes the NEWCOMBE

Distinctive and Pre-eminent

NEWCOMBE PIANOS
Never Suffer by Comparison

LET US SHOW YOU our exclusive method of construction, which is the foundation of that pure quality of tone always found in the NEWCOMBE.

You are cordially invited to visit our Warerooms and examine our stock.

TAYLOR & WOOD
Dealers in Pianos and Real Estate
390 WATER STREET, PETERBOROUGH

ROBERT FAIR & CO., Ltd.

SATURDAY BARGAINS

For the first Saturday in March, 1911, we present a group of economy offerings that will arouse the keenest interest among thrifty shoppers

Extraordinary Bargains in Kitchen and Roller Towelling

Scotch Crash Towelling with colored border, 17½ inches wide, regular value 8c, for **5c**

Pure Linen Hand Loom **Towellings**, 17 and 18 inches wide; regular price 12½c and 14c, for **10c**

Fancy Bleached Pure Linen **Huck Towelling**, 24 inches wide, regular price 50c the yard. Saturday **35c**

Fine Huck Towels with damask borders, fringed ends size 18x36 inches, reg. value 15c each. Saturday, 2 for **19c**

Extraordinary Bargains in Fine Art Sateen and Cretonnes

A beautiful assortment of colors and designs of **Art Sateens**, regular price 22c yard. Saturday **15c**

Reversible Cretonnes with and without borders, 40 inches wide, specially adapted for heavy curtains, furniture coverings or cozy corners, reg. value 40c the yard, for **25c**

High Class **Moreen Skirtings**, 38 inches wide in cardinal and rose color only; reg. price 60c yd. Saturday **35c**

Canadian Prints, 30 inches wide in navy, black, white, and shirting and blouse designs; the kind you usually pay 12½c the yard for. Saturday **9½c**

Torchon Lace Edgings (German make), called the everlasting quality, put up 12 yards on a card, regular price per card. Saturday **10c**

A Few Ends of the slightly damaged **Taffeta Silks** in choice colors. These goods were formerly 75c the yard. Saturday **20c**

300 Yards of **All-over Swiss Embroidery** put up in blouse lengths; no two designs alike. The regular price was 35c to 50c the yard. Your choice Saturday for .... **19c Yard**

We received this week a very large purchase of superfine **Swiss Embroidery and Insertions** (hand loom goods). They were made to sell at 25c and 35c the yard On sale Saturday at .... **12½c Yard**

150 Yards superior quality all-wool **BLACK SUITINGS** (Vicuna finest make) 50 inches wide, the reg. price of which was 85c yd. Saturday .. **59c**

100 dozen Ladies' plain Black **CASHMERE STOCKINGS**, the 35c quality; on sale Saturday at .... **22c the Pair**

New Spring **TAILORED SHIRT WAISTS** for ladies (10 dozen only) made from fine lawns. The 75c quality. On sale Saturday at **$1.35**

We place on sale Saturday the **LARGEST and FINEST COLLECTION** of all-wool colored **DRESS GOODS** in plain and fancy weaves and black and all the new spring shades at the extremely low price of .... **50c the Yard**

FIVE ONLY all-wool Serge and Panama **PRINCESS DRESSES** beautifully made and trimmed with seef colored embroidery (a genuine snap) The former price was $17.50 and $18.00. Your choice Sat. for .. **$11.95**

Robt. Fair & Co. LIMITED

BELL PHONE 145

WERE THE GUESTS OF THE PASTOR

Choir of Knox Church in Lakefield To-night

The officers and elders and the heads of the different departments of Knox church were the guests last evening of Rev. and Mrs. H. J. Keith at their residence.

After supper an informal discussion was held on matters pertaining to the church, and two or three of the members gave short speeches.

This evening the choir of Knox church is giving a concert in the Lakefield Presbyterian Church.

PERSONAL

George McCartney, of Bethany, was in the city to-day.

Gordon Rosser, a member of the West End Y.M.C.A., Toronto, is visiting Mr. Tait, boys' secretary, of the local association.

Miss Mayme Montgomery, daughter of James Montgomery, of this city, and who is a third-year student at McMaster University, Toronto, took the part of Salarino in the presentation of "The Merchant of Venice," at Castle Memorial Hall, Toronto, last evening.

Miners of Frank, Alta., district have returned to work, after two weeks, under a new agreement.

Are You For or Against the Reciprocity Agreement ?

An Invitation to the Ordinary Reader, the Salaried Man or Workingman to Express an Opinion on the Tariff Change.

REVIEW BALLOT

Against Reciprocity

For Reciprocity

Name____________________

Mark Ballots X

THE APPALLING IGNORANCE OF THE CHILDREN OF TO-DAY

In Matters Pertaining to Their Spiritual Welfare

Opening Session of City Sunday Schools Convention

The appalling and almost unbelieveable ignorance which exists among children of the present day, along matters of vital importance and consequence to their spiritual and religious natures, was vividly related last evening at Charlotte street Sunday school by Rev. J. M. Glassford, secretary of the Sunday school convention, which is now in session here.

The speaker knew of the cases of which he spoke; there was no possible questioning of their authencitity, as they had come under his own personal notice during his official travels in connection with Sunday school work in this country and the one to the south of us.

"Eighty per cent of the Protestant homes of Ontario are doing absolutely nothing for the home religious instruction of children," said Rev. Mr. Glassford.

One distinguished gentleman with whom he had been conversing on the subject, told him of an instance of this lamentable ignorance.

This gentleman had occasion lately to ask a class of entrance students who Moses was, referring to the poem found in the readers, entitled "The burial of Moses." Out of this class, only five could give a correct answer. The remainder were of the opinion that he might have been an Englishman who lived within the last 20 years or so.

Referring to Sunday school work in Canada, Mr. Glassford remarked that we were not even second in order of merit or success, to the United States in the same work.

"Over there at a Sunday school convention, the millionaire princes, the very choicest men of the land, attend the meetings and they give largely and generously of their wealth and time for the furthering of the work. Why? Because they realize the vast importance of Sunday school labor and of its significance to the country."

"In the days when I went to Sunday school," said the speaker, "everybody carried a Bible because there was nothing else to carry. To-day a leaflet is put in the hands of the boy; he jams it in his pocket carelessly, knowing that if he loses it he can easily secure another."

"Another matter along which children should be instructed was that of reverence. There never was a time when there was so much irreverance shown in spiritual matters as there is to-day. The young people's lack of knowledge of the Word of God is lamentable."

Rev. Mr. Glassford told of another instance of this ignorance, when only three out of a class of forty-five could tell the story of Ishmael, and two out of the three were Roman Catholics.

Another boy of the eighteen lay on a sick bed in a big city hospital, suffering from a painful and incurable disease. A minister went to see him and read the story of Gideon to the dying lad.

"What book is that you are reading?" asked the boy eagerly.

"Why, the Bible," replied the minister.

"Well, I never knew there were things like that in the Bible," returned the boy. "Please leave it here that I may read more stories," pleaded the lad.

"This happened in Ontario in a Christian city," said the speaker, "and is not such a fact sad to relate?"

"These very things are happening every day in our midst. We are just playing with the whole business, and are shaking our hands in congratulation, foolishly deceived about prevailing conditions, while the devil is laughing at our complacence."

"When I think of the Dairymen holding their conventions, when I think fo the recently concluded Hardware convention here in your city, when I think of the Brewers' Association meeting, which spells ruin for the boys; then let somebody mention a Sunday school convention; watch the noses go up in contempt."

"God will surely hold us accountable for such things."

"The boy twenty-five years from now will be ruling Canada, and unless the seed is sown now, what will be the result? If we can't instill these living, vital principles into our boys now, what is going to be the outcome? There is far more talk and discussion on what the trade policy of the country will be than there is about religion, and some day there will be a tremendous smash if such things continue."

In concluding his eloquent appeal Rev. Mr. Glassford urged those present to have ideals and live up to them to the highest measure possible.

Previous to Rev. J. M. Glassford's address, Judge Huycke delivered a very instructive and helpful address on Sunday school work from experience acquired through practical work extending over a period of 20 years, and which well qualified him to speak on the subject.

"Look at the struggle which is going on between God and Mammon over the world to-day," said the Judge. "It appears to me that the Sunday school is one of the most combative factors of evil.

"There are some rabid missionary enthusiasts who give money generously to foreign missions who never heed the calls of home.

"There are ladies whom the speaker knew would become almost tearful over the needs of the Hottentots, or some other wandering tribes, and yet allow a slight cold or petty reason to keep them away from a missionary meeting. Missionary efforts, like charity, should begin at home.

Judge Huycke also told of many plans which might be used to advantage for the proper instruction of Sunday school scholars.

Mr. F. E. Kerr read the minutes of the last meeting, which were approved of. Mr. Johnston read the treasurer's report, which showed a balance on hand.

The convention will be resumed this afternoon in Charlotte street Sunday school.

CORONATION CONTINGENT

Information for Members of the 57th Regiment

Headquarters, Peterborough, March 1st, 1911

Order by Officer Commanding 57th Regiment, "Peterborough Rangers."

No. 1. For the information of the regiment the following extracts from District Order No. 3, dated Kingston, Feb. 23rd 1911, are promolgated with reference to the selection of N.C.O.'s and men as representatives of units of the Non permanent Militia at the Coronation Contingent.

The following conditions must govern—

(a) Numbers. Infantry, regiment of eight companies—3 men per regiment.

(b) The N.C.O.'s and men selected should be chosen from the most efficient companies of infanrty regiments, and the representatives must each be from different companies.

(c) No application from any one who has already taken part in former contingents on such great occasions as the Jubilee of the late Queen Victoria of the Coronation of the late King, will be considered.

(d) They must be present be included in the service roll of the unit to which they belong.

(e) They must have completed the full military training in 1908, 1909 and 1910, except in the case of corps organized since that date.

(f) They must be well set up, of suitable height, and physique, thoroughly trained, and certified by their commanding officer to be of "exemplar" character.

(g) They must be examined and passed fit by the medical officer, subject to the confirmation by the principal medical officer, before embarkation.

No. 2. In compliance with the above order a parade will be held at the armories, on Saturday, March 4th, at 8 o'clock p.m. of all those members of the 57th Regiment, who desire to make application for selection for the Coronation Contingent.

No. 3. In addition to the forgoing conditions for selection, the commanding officer will require that the men selected must be British subjects, at least 5 feet 8 inches in height and between the ages of 21 and 30 years, both ages included.

By order,
D. WALKER,
Captain Adjutant.

WHAT'S ON TO-NIGHT

Committee of the Whole Council.
Court of Revision.
Brotherhood of Charlotte St. social.
Charlotte St. Boys' Guild Concert.
Collegiate Commencement Exercises.
St. Peter's Ladies' Literary.
Grand—"A Stubborn Cinderella."
Sunday School Convention.

HOME FROM A SOUTHERN TRIP

R. J. Munro and Miss Ethel Had A Very Enjoyable Time

Slightly bronzed by the sun and wind of southern climes, and feeling in excellent health, Mr. R. J. Munro, accompanied by his daughter, Miss Irene, arrived in the city last evening, after a five weeks' pleasure jaunt down south, where they touched at all important places and points of interest for tourists and pleasure-seekers.

Mr. Munro, when seen to-day, said that the trip was full of enjoyment from the time they embarked at New York on the steamer "City of New York," a large, comfortable passenger vessel, until they again docked there this week.

The climate was all that could be desired, and the trip was made in glorious weather, the passage being not in the least rough at any time.

Neither Mr. Munro or his daughter suffered from sea-sickness.

Nothing eventful occurred on the trip, Mr. Munro said, except that one of the sailors fell overboard, and as it was some time before he was rescued, he was pretty well exhausted.

At Hayti Mr. Munro saw some of the revolutionist soldiers, whom, he says, were very insignificant and poorly trained, disregarding all military discipline and drill.

As souvenirs of his trip he brought home with him numerous interesting picture post cards of places of interest at which the steamer touched.

The Kingston Mica Works will remove to Trenton, N.S.

Reduced Prices of Choice Beef at Porter's Meat Market

410 George-st. Telehones 333

Sirloin and Porterhouse Steak per pound	17c
or 3 lbs. for	50c
Round Steak	15c
or 3½ lbs. for	50c
Shoulder Steak, 2 lbs, for	25c
Ribs of beef	13c
Shoulder Roasts	12c
Chuck Roasts	10c
Hind Quarter of Beef	10c
Front Quarter of Beef	9c
Lamb Roasts at	12½c to 15c
Pork Roasts at	12½ to 15c
Pork Chops off loin	15c
Suet for dripping .7c, 3 lb.	20c
2 lb. good Lard	35c

Goods Delivered Promptly.

STANDARD GOVERNMENT TEST OF EYES

J. W. BROWETT, Ref. D. M. O.G.O.C.P.

DOCTOR OF OPTICS OF PHILADELPHIA

Optical Specialist: Graduate of the Optical Colleges of Toronto, Montreal, Detroit, Chicago, New York and Philadelphia; Student of the Eye Hospitals of Philadelphia and New York; Twenty-five Years Experience in Fitting of Glasses and Artificial Eyes; Lecturer and Demonstrator of the Optical Institute of Canada; Teacher of Opticians

PROPRIETOR OF

PETERBORO' OPTICAL INSTITUTE

Phones—Bell 1221, Machine 7

CITY HALL BUILDING, 332 George St., Peterboro, Ont.

Final Clearing

ALL OUR WINTER STOCK OF

Ready-to-wear Clothing

TO BE CLEARED AT LOWER PRICES THAN EVER

In order to make room for New Spring Goods coming in, we are compelled to cut prices and do away with profits entirely.

Here's a chance for every lady or gentleman to secure a swell up-to-date garment, at their own price, not necessary to have all the cash either.

Easy Payments of ONE, TWO or THREE Dollars per week

Will buy a nice **Man's Suit, Overcoat or Fur Lined Coat; also Ladies Suits, Skirts, Blouses, Underskirts and Furs.**

Come now and select your outfit at—

The Knickerbocker Com'y

THE CREDIT CLOTHIERS

422 George Street Phone 711

Confirmation Class Met

Rev. Mr. Trumpour's Confirmation Class met last night and the number who were present was very encouraging. A profitable time was spent by all.

The budget presented to the Manitoba Legislature reports a surplus of $612,380.22, in a total revenue of $3,847,320.58. The telephone system gave a surplus of $110,000.

SUGAR! SUGAR!

On account of the price-cutting on Sugar I will go one better and will sell sugar below cost—for cash only. Your choice of Redpath, Dominion or St. Lawrence.

No orders taken from grocers at cut price.

E. F. MASON, Grocer

429 George St. Telephone 78

The Doors Will Be Thrown Open — at 9 a. m. —

TO-MORROW MARCH 4th

— on the —

GREATEST SALE

Ever Known in This Part of the Country. The Entire Stock Must Be Sold in 10 Days. Quick Action is What We Want. Don't Delay—Step Lively. Shrewd People Will Be on Hand at the Opening Hour, Saturday 9 a.m.

H. LeBRUN & CO.

PETERBOROUGH

Sale to Settle the Estate of the Late Mr. LeBrun

PROBABILITIES
Sunday, fair, much the same temperature.

THE DAILY REVIEW

REVIEW WANT ADS
BRING RESULTS
One Cent a Word

VOL. LXII., No. 53. PETERBOROUGH, ONT., CANADA, SATURDAY, MARCH 4, 1911 TEN CENTS PER WEEK.

THE LIBERAL-CONSERVATIVES OF EAST PETERBOROUGH HAD BIG RALLY

ANNUAL MEETING OF EAST RIDING HELD AT NORWOOD WITH LARGE ATTENDANCE

Officers Elected and Constitution Changed in the Afternoon---Four Fine Addresses in the Evening on Provincial and Dominion Topics.

THE RESOLUTION THEY PASSED

Resolved that, whereas in the opinion of the Conservatives of East Peterborough at their annual meeting assembled, the reciprocity pact proposed by the Laurier Government administration is against the true interests of Canada, we heartily endorse our representative, Mr. J. A. Sexsmith, M.P., and the Conservative Opposition in the House of Commons at Ottawa in their opposition to the consummation of the arrangement.

By a Staff Reporter.

Norwood, March 4.—A splendid gathering was the big Conservative rally here last night, following the annual meeting of the East Peterborough Conservative Association. The town hall was packed, and the audience heard most cordially the four speakers of the evening. It was a most enthusiastic gathering, and the feast of eloquence and flow of political oratory was varied enough to saturate the most capacious appetite. The local members for the riding, Mr. Sexsmith and Mr. Thompson, were given particularly hearty receptions. The president of the association, Mr. Andrews, occupied the chair.

PROVINCIAL ISSUES.

James Thompson, M.L.A., made a neat, telling speech, outlining the work of the Whitney government. He said he was gratified to see so many present, and especially so many ladies. He thought that the more intelligent an audience was the more appreciative it would be, and this audience was no exception. Of the important questions before the electorate, the one of reciprocity overshadowed all others, although we had home rule in Canada, the provincial government's legislation affected our welfare more than any other. The Ontario government is spending $8,000,000 a year now, and the honesty of its administration of the public affairs has never been questioned, even by the opposition in the house. While the Dominion government was being accused of stealing of squandering or stealing the money of the public, not a word could be breathed against the integrity of the Whitney administration. The Whitney government had instituted a principle unique in Canada, and which it had pledged itself in opposition—it never once had sacrificed the interests of the people to the corporations. The hydro-electric policy had been instituted in the face of determined opposition by powerful corporation interests. This opposition had retarded, but not defeated it. The provincial secretary had in his well managed department instituted many reforms. He had placed a tax on bar receipts over $40 a day of 5 per cent. A howl of protest had gone up from the liquor interests, but the government was not to be turned from its course by that. The express companies had been taxed $500 a mile trackage instead of $200, meaning $30,000 more revenue. Double track steam railways were taxed double; stock transfers taxed and race meets $200 a day. This meant an income increased $500,000, yet not one cent out of the people. The minister of education proposed to return a part of this to the people through technical education. The receipts of the province had been increased over $4,500,000 in the last five years, and it was being returned in the form of better schools, better roads, better efficiency. The T. and N. O. railway was working effectively, and would be soon extended to Porcupine and Gowganda. Money had been derived from forests and mines, and in the sale of timber, a radical change had been made. The administration was not selling by the square mile now, but by the thousand feet, giving small dealers a chance, and getting much better prices.

COL. SAM HUGHES, M.P.,
The doughty warrior, who always gets an attentive hearing.

Mr. Thompson described the prison reform work at Guelph, how prisoners were allowed liberty with such good results; how the reformatory boys and girls were proving worthy of the kindness displayed. Mr. Thompson described eloquently though briefly, the benefits Peterborough county was receiving through increased provincial expenditures in schools and roads. Yet of all this $8,000,000 it was not hinted that even a cent was misappropriated or misspent.

J. A. SESMXITH.

Mr. Sexsmith, M.P., was given a very cordial reception. He thought important questions should not be approached entirely from a party standpoint. It would indeed be a sad thing for the electorate to decide questions on just party considerations. Among the great considerations of the day was the Farmers' Bank affair. He stood ready to charge the government with responsibility for the failure indirectly, as had it examined the circumstances surrounding the procuring of the charter with anything like the closeness it examined ordinary land patents, the certificate would never have been granted. Telling some heart-rending tales of depositors losing their all, Mr.

Continued on page 6.

JAMES THOMPSON, M. L. A.
East Peterborough's live representative in Legislature.

COMMISSION IN CONTROL

They Can Order Wires to Be Strung on Existing Poles or Can Have Poles or Conduits Constructed According to Bill Introduced In the Legislature—Studholme Is Exonerated of Charge of Careless Speaking

Toronto, March 4.—Sir James Whitney made an instructive statement with respect to the privileges of members at the sitting of the Ontario Legislative yesterday afternoon. An important measure defining the future authority of the Hydro-Electric Power Commission was introduced by W. K. McNaught. Considerable progress was made with a number of local municipal bills.

Mr. McNaught moved the first reading of a bill to amend the Hydro-Electric Power Commission Act. It is designed to give the Hydro-Electric Power Commission absolute jurisdiction over the location of poles, conduits and wires of any municipal corporation using power furnished by the Hydro-Electric Commission.

It states that in all cases where, in the opinion of the commission, it is desirable that conduits should be laid or maintained or lines of poles erected upon any street on which other conduits or poles have previously been placed, the commission may order that, notwithstanding any law to the contrary, the poles, conduits or wires of any municipal corporation using the commission's power may be placed at such positions as the commission may order, notwithstanding the proximity of existing conduits or poles.

The commission is also given power to order that the wires of municipal companies may be attached to any existing poles where such poles are capable of carrying the additions, without injury to the property of existing companies. The municipal corporation must pay the existing company such remuneration as the commission may order. If the poles are unable to carry more wires, and it is in the public interest that two lines of poles should not be erected, the commission may order that stronger poles be erected, to be used by both systems. The municipal company must erect the new poles and remove the old ones, making all necessary connections, at its own expense, and shall indemnify the existing company for any expense in connection with the change. The substituted poles become the property of the private corporation, subject to the right of the municipal system to string and maintain wires thereon. The commission's power is extended to cover renewing of polies and conduits.

Allan Studholme was exonerated by the Government regarding the complaint of one of the members that the member from East Hamilton had been quoted in the newspapers as having disrespectfully spoken of the members of the Legislature. He had been reported as saying that the local Parliamentarians were a "lot of loafers" —a term which Sir James Whitney said, in opening the question, the House was not familiar with. "But," added Sir James, "I have examined into the question and I am convinced that the honorable gentleman did not say any such thing."

Mr. Studholme had told a story in which the remark was accredited to someone else. If he had made the remark, it would not reflect upon anyone in particular. Had he, however, made reference to any individual member or members, it would be an offence within the jurisdiction of the Speaker of the House.

"Every member will agree with me," continued the Premier, that if he had made use of this language, in a personal way, it would not go unnoticed.

Mr. Studholme thanked the Premier for taking the common-sense view of the matter. He didn't say it and could bring 1,000 persons to swear that it was untrue.

Guelph Board of Trade shelved a discussion on reciprocity.

The provincial magistrates will meet in Toronto, March 8 to organize an association.

TAKEN ILL AT DINNER PARTY

Earl of Crewe Seriously Stricken at Home of Lord Rosebery.

Special to The Review.

London, March 4—The British Secretary for India, Earl of Crewe, was taken suddenly ill last-night while in attendance at a dinner party given by Lord Roseberry, at his residence. It was thought inadvisable to take the stricken Earl to his own home. He is in a serious conditon.

In Graham's Home Town.

Brockville, March 4.—Be it resolved that in the opinion of this meeting, the proposed reciprocity agreement will be a serious menace to the best interests of Canada and the British Empire, and should be opposed by all true Canadians of party allegiance.

The foregoing was the substance of a resolution adopted amid enthusiasm at a mass meeting of the citizens of Brockville and surrounding districts, held last night at the Victoria Hall, and presided over by H. A. Stewart, K.C. It was introduced at the close of stirring addresses by C. S. Goodeve, M.P., Richard Blain, M.P., Dr. Reid, M.P.P., P. A. Donovan, M.P.P., and John Webster.

CONGRESS CANNOT VOTE ON BILL AT THIS SESSION

Reciprocity Shelved for Future Consideration.

Commission to Investigate Tariff Rates.

Special to The Review.

Washington, March 4—The Senate is held up by a "filibuster" and the vote on reciprocity with Canada which it was thought would take place cannot be reached by noon, when the present session comes to a close. The measure calling for a tariff commission was passed this morning with but few amendments. The Bill provides for the appointment of a permanent Board composed of non-partisan experts, to investigate the tariff rates and take action for their regulation. The Bill went back to the House for the consideration fo the amendments brought forward by the Senate.

Sees a New Moon.

Washington, March 4.—Having abandoned hope of seeing reciprocity passed by the present Congress, President Taft late yesterday, after returning from his usual afternoon walk, declared that he had noticed the setting sun, but that he also had seen a new moon in the heavens. The President has not decided when he will issue his proclamation calling the new Congress, nor has the date been fixed.

Couldn't Stand the Cost.

New York, March 4.—The New Theatre, founded by wealthy New Yorkers for the artistic production of the best drama, is to be partially abandoned. The net losses during its two seasons have totaled more than $400,000. It has been almost impossible to fill so large a house, and the running expenses have been enormous. Like Carnegie Hall, it will be let to whomever wishes to use it.

ECHOES OF CRIPPEN CASE

London, Eng., March 2.—It may be a long time before the courts hear the last of the Crippen case. There are now, it appears, to be a series of libel actions. Two newspapers at least have been served with writs, and it is said that there are many more to follow. The alleged libel is something that was sent home from Canada before Inspector Dew and his prisoners had started on the return trip. As it appeared in most newspapers, the first cases will probably decide many others. One of the newspapers proceeded against has paid a sum of money into court, but by no means a large one.

THE FARMERS ARE AGAINST RECIPROCITY PACT 49 TO 31

Two Tests—One on Market, One at Munroe House, Tell Significant Tale of Farming Sentiment—A Most Important Test.

The Review, after having tested the sentiment on reciprocity among the workingmen of Peterborough, concluded that it would try the farmers on the market. Now, the advocates of reciprocity are appealing to the farmer on this question. They claim it is for his great benefit, but the fallacy of the argument has been pointed out frequently.

That the farmers of Peterborough county coming into market do not evidence any great liking for recipro city—this supposed great boon to the farmer—is shown by the following vote taken. A Review representative with a list polled the farmers just as he came across them—all being strangers to him—and found that the farmers are decidedly aganist the agree,ent.

The vote on the market at 11 o'clock was 21 against and 16 for. At the Munro House, where the farmers congregate, another test was taken. It showed a vote of 2 8to 15 against reciprocity, making a total vote of 49 to 31.

This is important, extremely important, in indicating that the farmer of this part of the country is taking with a grain of salt the lurid promises of its great benefits. If the workingmen and city people are solidly against the pact, and the farmers are against it, even by a slight majority, then reciprocity and the government will be lost. Is Peterborough county a representative farmers' county?

BIG CANAL PLANNED TO OPEN UP THE GREAT LAKES

Would Admit of Ocean Shipping to Head of Lakes.

Would be Built Co operatively by U.S. and Canada.

Washington, March 4.—The Taft administration sprang a large surprise yesterday in connection with Canadian relations by proposing co-operation with Canada for the construction of a deep waterway from the great lakes to the Atlantic Ocean via the St. Lawrence, thus making ocean ports of lake cities in both countries, and reducing freight rates to the great advantage of the people of the interior. The proposal came in the form of a resolution introduced in the House of Representatives early yesterday forenoon by Senator-Elect Townsend of Michigan, following a long conference with President Taft on Thursday night.

The resolution for the first time makes public that it is the desire of the administration to open the great lakes to ships of the largest size. It is drawn in such terms, apparently, as to seek to enlist the support of Congress before this important step is negotiated by the executive end of the Government.

"This will be one of the great achievements of our time," said Mr. Townsend, in an interview, "and it will involve benefits to all the people of the great lake country, to Dakota and Montana, and in fact to all the prairie states, as well as to the great provinces of Canada, that will make the tariff features of the reciprocity agreement a mere minor incident. All of us have been startled when we first learned that it is cheaper for the wool-raiser of Utah to first ship his product across the mountains to Los Angeles and then back through Utah to Boston than to ship it direct from Utah to Boston. What makes this low rate between Los Angeles and Boston? Why the competition of ocean transportation. What, then, must be the benefit to the people of the interior of both Canada and this country if we can bring ocean competition into the heart of the American continent? The possibilities simply are enormous.

J. A. SEXSMITH, M.P.
Whose Parliamentary career is winning great favor with his constituents.

JEWS OUTRAGED

Families Murdered and Homes Destroyed.

Special to The Review.

Vienna, March 4—Outrages against the Jews have again broken out at Kidif. Several families have been murdered and their homes pillaged and destroyed.

FRESH CASES OF BUBONIC PLAGUE

Municipal Authorities at Odessa Order a Quarantine.

Special to The Review.

Odessa, March 4—Following the discovery of cases of bubonic plague victims, here, to day, the Municipal authorities established a quarantine.

DIED TO-DAY

Widow of Vice-President Colfax Passed Away.

Special to the Review.

South Bend, March 4—Mrs. Schyler Colfax, widow of the late Vice-President Colfax, passed away here this morning. The deceased was 78 years of age.

ON THE ROAD TO—

(Montreal Gazette.)

The Peterborough Review undertook to gather the views of the local Board of Trade on the reciprocity arrangement which the Laurier Government is trying to fasten on the country. The result was that thirty-one members declared themselves flatly against the scheme, while only eleven favored it. It is not hard from this sort of thing to guess where the road Mr. Fielding marked out for the Government will lead it to.

Arthur Ruffirage was killed, and Dominique Gosselin injured by a train at a level crossing at Verdun, Que.

TAFT TO CALL EXTRA SESSION

Congress Will Likely Meet Again About March 15

Special to The Review.

Washington, March 4.—The announcement was made at the White House to-day that President Taft will this afternoon issue the call for an extra session of Congress to take place probably on or about March 15th.

WOULD NOT ARBITRATE

American Fishermen Can Still do Business in Bay of Fundy.

Ottawa, March 4.—C. Jamieson (Digby) introduced a discussion in the Commons yesterday on the failure of The Hague tribunal's decision to apply to the Bay of Fundy, and asked by whose advice this important body of water had been omitted from the award.

Sir Alan Aylesworth said that the matter was closed when Lord Aberdeen in 1845 addressed a letter to the American ambassador at the Court of St. James, which, while maintaining the legal right of Great Britain to exclude foreign fishermen, agreed to relax these rights in so far as the fishermen of the United States are concerned.

Mr. Jamieson quoted from the correspondence referred to by Sir Alan, to prove that such was not its meaning. He said the fishermen of the bay were anxious to know what their rights are. If the bay was British territorial waters, Canada has the right to control the fisheries from shore to shore. In time of trouble, the fishermen could be relied upon to fight for the Empire, and it was the duty of the Government to see that they got their rights. He believed that in this instance the Government had failed in its duty.

Sir Alan Aylesworth said that the burden of Mr. Jamieson's complaint was that something had been given away in regard to Canada's rights in the Bay of Fundy. He would point, however, that, whatever were Canada's rights before the negotiations, they were just the same to-day. The reference to The Hague tribunal did not affect the Bay of Fundy one way or the other, and there had been no arbitration in reference to it. The position of Canada might possibly be stronger to-day on account of the success attained in connection with the other points dealt with by the award, but otherwise the position was not changed.

When Hon. Mr. Fielding makes his budget speech next month, according to present indications, the surplus of revenue over all expenditure on consolidated fund account should be in in the neighborhood of thiry millions, or ten millions ahead of last year.

For the eleven months of the fiscal year the revenue has totalled $104,302,705, which is an increase of $14,618,245 over the corresponding eleven months of 1909-10, and nearly three millions more than for the whole of the preceding fiscal year.

For the whole of the present year it is estimated that the total revenue will run close to $117,000,000.

Expenditure will probably be about $86,000,000.

MEN CANNOT BE DISMISSED

G.N.W. Company is Checked Till Award is Made.

Toronto, March 4.—International President S. J. Konenkamp of the Commercial Telegraphers' Union left last-night for Chicago, where he was hurriedly called to confer with federated labor leaders in the matter of the telephone operators of that city, who are seeking affiliation with the telegraphers' union.

As announced yesterday, the committee representing the majority of the Great Northwestern Co.'s telegraphers, applied for a board of conciliation under the Lemieux Act. This course was made necessary owing to the company's failure to meet the operators' representatives to discuss their grievances.

As provided for in the Lemieux Act, after application has been made to the Government for a board, a condition of statu quo will prevail between the contending parties, until a decision has been reached by the conciliators. This means, the men say, that the G.N.W. will be compelled to stop the summary measures they have been using in dismissing the men, at least for the time being.

T. W. Carroll, a high official of the Western Union, who was here last week, is credited with saying that while he did not like the idea of unions dictating their wage scales, that it was the policy of the Western Union to pay as good, if not better, wages than the opposition company. The G.N.W. bears the same relation to the Western Union as the C.P.R. does to the Postal or Mackay Company in the United States.

The local C.P.R. telegraphers are receiving from 15 to 20 per cent. higher wages than the G.N.W. men.

President Konenkamp will be back on Monday to complete the gathering of data which will be necessary when the board of conciliation meet.

BETWEEN YOU AND ME

The farmers evidently know a thing or two about reciprocity.

—o—

Love is blind when it walks along the street with a Harem skirt.

—o—

A skirt divided cannot stand—it must hang.

—o—

Cholmonondely is going to marry an actress. Won't it be a Cholly affair?

—o—

I suppose a motto on a wall might be termed a suspended sentence.

Chest Inflammation

Suffered From a Heavy Cold, Pleuritic Pains in Side — Constant Coughing.

"Anyone that goes through all that I suffered last winter will appreciate the value of a remedy that cures like Nerviline cured me." These are the opening words of the solemn declaration of E. P. Von Hayden, the well-known violinist of Middleton. "My work kept me out late at night, and playing in cold drafty places brought on a severe cold that settled on my chest. I had a harsh racking cough and severe pains darted through my sides and settled in my shoulders. I used different liniments, but none broke up my cold till I used Nerviline. I rubbed it on my neck, chest and shoulders, morning and night, and all the pain disappeared. Realizing that such a heavy cold had run down my system, I took Ferrozone at meals, and was completely built up and strengthened. Since using Nerviline I have no more colds or pleurisy, and enjoy perfect health."

Nerviline CURES CHEST COLDS

It's because Nerviline contains the purest and most healing essences and medicinal principles, because it has the power of sinking through the pores to the kernel of the pain—these are the reasons why it breaks up colds, cures lumbago, stiffness, neuralgia, sciatica, and rheumatism. Refuse any substitute your dealer may suggest—insist on Nerviline only. Large bottles, 50c, trial size 25c. Sold everywhere, or The Catarrhozone Co., Kingston, Ont.

The Daily Review

SATURDAY, MARCH, 4, 1911.

ANOTHER "BOLTER"

It was not expected that Mr. German would rise to the height of Mr. Sifton in the discussion of the Reciprocity proposals; but it was hardly anticipated that he would confine himself so largely to the party side of the question. There is nothing to be gained by wrestling with this problem on the low ground of party. It does not matter two straws what the Liberal party proposed twenty years ago or what the Liberal leaders said ten years ago. Nor is it pertinent to the subject now under discussion what the Conservative party stood ready to do when conditions were entirely different, says the Montreal Star.

Mr. German was wholly in the right when he refused to be bound by the fact that he had advocated Unrestricted Reciprocity in 1891. Much water has flowed through even the Welland Canal since that date. But he was not making the best use of the time of the House and the attention of the country when he went into a laborious defence of the party side of his course, and dug up the utterances of Liberal leaders in the past to embarass them for the moment in dealing with this question.

As we have repeated more than once, this is not properly a party question at all. It is a demand upon our profoundest patriotism, or it is nothing. The discussion at Ottawa—if it is to satisfy the people of Canada—must rise above the intrigues and the pettiness of trivial party advantage, and consider this issue in the clear upper air of national interest, and with an eye on the future rather than on the past. This is no time for personal recrimination or for trying to "put the other fellow in a hole." No one cares who comes out ahead in the comparison of party services and personal records. We should all strive to emerge from this bad business shoulder to shoulder in defence of the nation.

Mr. German deserves great credit, however, for resolutely breaking away from the party ties which he clearly values so highly; and his refusal to obey the "whips" will count as another evidence of the growing antagonism in the country to these proposals. These revolts in even the party-ridden confines of Parliament must indicate a wide-spread revolution in the open country where party loyalty counts for little or nothing. Where the crack of the party whip is not heard there must be thousands of "Germans" who are prepared to throw al' political affiliations to the winds and stand up to be counted for the salvation of the country. The very fact that Mr. German feels the wrench so severely shows how powerful is the force which has torn him away from his life-long alliances.

GERMAN'S ATTITUDE

Here is more evidence of how Liberals are viewing the reciprocity agreement. W. M. German, a strong Liberal M.P., and a man with Cabinet aspirations, had much to say on the question in the House on Thursday afternoon. We quote a few of his more striking sentences—

"With all this prosperity, everything going smoothly, nobody asking for reciprocity, nobody thinking of it, and nobody wanting it, with the sky as clear as noon-day, we get this agreement sprung on this party without consultation and on this country without inquiry."

* * *

"I think the Premier should have said to the Washington representatives what he said to the fruit growers of this country. 'You are too late.'"

* * *

"When they say, if anybody does say it, and I know most of them do, that I am leaving my party, then I say that I am standing by the principles of the party, and it is the leaders who are deserting those principles."

EDITORIAL NOTES

The meaning of the bar will be principally confined to the bar cash register now,

The Matthews Co. employees evidently have a very emphatic opinion of the reciprocity deal—100 to 1.

The East Peterborough Conservative gathering did much to instil new enthusiasm into the members of the grand old party. It brought forth expressions on every side of determination to carry the riding at the next Dominion and Provincial elections for the Conservatives, and to see that the genial twins, Sexsmith and Thompson again come into their own.

The United States secretary of agriculture, James Wilson, says—

"We had reciprocity with Canada not many years ago. That was abrogated more through temporary sentimental considerations than from any other cause. Since that time the Canadians have been rapidly building up their country along all lines."

If we are rapidly building up, why should we change our policy?

The Liberals seem to think there s peculiar significance in the fact that Sifton's newspaper, the Manitoba Free Press, is supporting reciprocity. We do not think, if Sifton wanted to influence the policy of his newspaper particularly, he would find his employes intractable. Sifton has spoken for himself, as guardian of the natural resources of Canada, as the exponent of the men of vision who see the great drawbacks to the consummation of any free trade arrangement with the United States. Clifford Sifton, not being an active politician, can afford to do without even the support of his own newspaper. He commands attention none the less.

GREAT TRIALS ON TRANSCONTINENTAL

Alphonse Jonelle Tells Tale Filled With Human Interest

Hardships attending Work brought on Kidney Disease which threatened his life—Dodd's Kidney Pills cured him,

Chicoutimi Ville, Chicoutimi Co., Que., March 3.—(Special)—The trials trials of those men who push the great railroads through the obstacles Nature thrusts in their way have been proclaimed in many a page of fiction. But no story ever told is of more absorbing interest or teaches a greater moral than the actual experiences of Alphonse Jonelle, foreman on the Transcontinental, and well known here.

"I contracted Kidney Disease working on the Transcontinental, where I am a foreman." Mr. Jonelle states, "My skin had a harsh, dry feeling, and it itched and burned at night. I was always tired. Then came the pangs of rheumatism, and I finally got so bad I could not attend to my work. For five years I suffered, and in the end Bright's Disease developed,

"Then I began to use Dodd's Kidney Pills. Six boxes cured me completely. Dodd's Kidney Pills also cured my wife, who was suffering from Kidney Disease."

From all parts of Canada, and every day, reports come of Kidney Disease cured by Dodd's Kidney Pills. There is never a case reported where Dodd's Kidney Pills have failed. They never fail.

DEAD MAN IS STILL LIVING

Astounding Case of Suspended Animation

South Norwalk, Conn., March 4.—Physicians pronounced Wm. Shirdivene dead seven days ago, and arrangements for his funeral were begun. He still lives, though the same physicians declare he has not drawn nor exhaled breath in all the seven days; there has been no respiration in that time. Doctors say it is an astounding case of suspended animation. When they irritate the nerve centre or the great nerve in Shirdivene's body with a needle some of the muscles supplied by the nerve respond to the irritation. So the muscles are alive. Besides, the deteriorative changes that take place soon after death are lacking. Shirdivene is in the same physical condition as before his "demise." But he answers to none of the severest tests to determine whether or not he lives, except as to nerve irritation.

THE MARKETS

Latest Quotations in Grain, Dairy Products, Live Stock Etc.

Liverpool Wheat Futures Close Lower, Chicago Higher—Live Stock —Latest Quotations.

CHICAGO, March 3.—Assertions that the reciprocity bill would fail and that there were serious doubts about an extra session of congress had much to do with an advance in the price of wheat to-day. The market closed firm, with a net gain of ⅛c to ½c. Corn finished ⅛c to ¼c down; oats, off ¼c to ⅜c, and provisions a rise of 10c to 22½c.

The Liverpool market closed to-day ⅛d to ⅜d lower on wheat, and unchanged to ⅛d lower on corn, compared with yesterday. Antwerp closed 1⅛c higher on wheat, Berlin ⅛c lower, and Budapest ⅜c lower.

Winnipeg Options.

	Close.	Open.	High.	Low.	Close.
Wheat—					
May	92¼	91⅝	92½	91⅝	92¼
July	93⅝	93¼	93⅞	93¼	93⅝
Oats—					
May	32	32¼	32⅝	32¼	32¼
July	33⅜	33¼	33⅝	33¼	33⅛

Toronto Grain Market.

Wheat, bushel	$0 80 to	$....
Wheat, goose, bush.	0 78	....
Rye, bushel	0 66	0 68
Barley, bushel	0 69	0 70
Buckwheat, bushel	0 48	0 50
Peas, bushel	0 78	0 80
Oats, bushel	0 39	0 40

Toronto Dairy Market.

Butter, store lots	0 17	0 19
Butter, separator, dairy, lb.	0 22	0 24
Butter, creamery, lb. rolls	0 26	0 28
Butter, creamery, solids	0 22	0 23
Eggs, new-laid	0 23	0 24
Eggs, cold storage	0 17	....
Cheese, lb.	0 13	0 13½
Honeycombs, dozen	2 50	....
Honey, extracted, lb.	0 10	0 11

Liverpool Grain and Produce.

LIVERPOOL, March 3.—Closing—Wheat—Spot dull; No. 2 red western winter, no stock. Futures steady; March 6s 8⅞d, May 6s 9d, July 6s 9d.

Flour—Winter patents easy, 27s 6d.

Hops—In London (Pacific Coast) firm, £4 6s to £5.

Montreal Grain and Produce.

MONTREAL, March 3.—Business in Manitoba spring wheat over the cable was very quiet, the advance in prices having checked the demand. Oats quiet and steady. The export trade in flour was quieter, and the local demand was limited. Demand for bran and shorts is good, but supplies are scarce.

Oats—Canadian western, No. 2, 38¼c to 38½c, car lots, ex-store; extra No. 1 feed, 37¾c to 38c; No. 3 C.W., 37¼c to 37½c; No. 2 local white, 37¼c; No. 3 local white, 36¼c; No. 4 local white, 35½c.

Flour—Manitoba spring wheat patents, firsts, $5.60; seconds, $5.10; winter wheat patents, $4.50 to $4.75; strong bakers', $4.90; straight rollers, $4.25 to $4.35; in bags, $1.90 to $2.

Rolled oats—Per barrel, $3.90; bag of 90 lbs., $1.95.

Feed barley—Car lots, ex-store, 49c to 50c.

Corn—American, No. 3 yellow, 55½c to 56c.

Millfeed—Bran, Ontario, $22 to $23; Manitoba, $21 to $23; middlings, Ontario, $24 to $25; shorts, Manitoba, $23 to $25; mouillie, $25 to $30.

Dressed hogs—Country dressed, $8.50 to $9.50; abattoir, $10 to $10.25.

Beef—Plate, half-barrels, 100 lbs., $8.75; barrels, 200 lbs., $17; tierces, 300 lbs., $25.

Lard—Compound tierces, 375 lbs., 10⅝c; boxes, 50 lbs. net (parchment lined), 10⅝c; tubs, 50 lbs. net, grained, two handles, 11c; pails, wood, 20 lbs. net, 11¼c; tin pails, 20 lbs. gross, 10½c.

Pork—Heavy Canada short cut mess, barrels, 35 to 45 pieces, $25; half-barrels, $12.75; Canada short cut and back pork, 45 to 55 pieces, barrels, $25; Canada clear pork, barrels, 30 to 35 pieces, $24.50; bean pork, small pieces, but fat, barrels, $20.50.

Eggs—Selected, 23c; fresh, 25c to 27c; No. 1 stock, 20c; No. 2, 18c.

Cheese—Westerns, 11¾c to 12c; easterns, 11¼c to 11⅝c.

Butter—Choicest, 26c to 26½c; seconds, 24c to 25½c.

CATTLE MARKETS.

East Buffalo Cattle Market.

EAST BUFFALO, March 3.—Cattle—Receipts, 250 head; market fairly active and steady; prime steers, $6.25 to $6.60; butcher grades, $3 to $6.

Calves—Receipts, 1200 head; market active and steady; cull to choice, $6 to $10.75.

Sheep and Lambs—Receipts, 14,000 head; market active; lambs opened firm; choice lambs, $6.25 to $6.40; cull to fair, $5 to $6; yearlings, $5 to $5.50; sheep, $3 to $4.85.

Hogs—Receipts, 5100; market fairly active and heavy; yorkers, $7.50 to $7.55; stags, $5 to $5.50; pigs, $7.55; mixed, $7.40 to $7.45; heavy, $7.30 to $7.35; roughs, $6 to $6.40.

New York Live Stock.

NEW YORK, March 3.—Beeves—Receipts 2800. Market slow, but steady. Steers, $5.75 to $6.55; fat oxen, $5.60; bulls, $4.50 to $5.20; cows, $2.40 to $4.75.

Calves—Receipts, 275. Market, steady; veals, $7 to $10.75.

Sheep and Lambs—Receipts, 6500. Market steady; sheep, $3 to $4.25. No prime here; lambs, $5.75 to $6.40; culls, $3.

Hogs—Receipts, 2200. Nominally lower.

Chicago Live Stock.

CHICAGO, March 3.—Hogs—Receipts, 18,000; market slow; mixed and butchers, $6.85 to $7.15; good, heavy, $6.70 to $7.10; rough, heavy, $6.70 to $6.80; light, $6.90 to $7.20; pigs, $7 to $7.25.

Cattle—Receipts, 2000; market steady; beeves, $5.25 to $7; cows and heifers, $2.70 to $6; stockers and feeders, $4 to $5.90; Texans, $4.40 to $5.80; calves, $7 to $9.25.

Sheep and Lambs—Receipts, 10,000; market steady; native, $3 to $4.80; western, $3.25 to $4.80; lambs, $5 to $6.25; western, $5.25 to $6.25.

Swooped Into the Crowd.

Madrid, March 4.—M. Mauvais, a French aviator, while giving a demonstration here yesterday, drove his machine into a crowd of spectators who ran into his path in the aerodrome, killing one woman and seriously injuring four other persons, including Col. Villary Villar, a brother of former Minister of War Villar. Mauvias himself was uninjured.

The accident was due to the spectators rushing out on the field before the Frenchman got the aeroplane well into the air. The woman who was killed was decapitated by the propeller of the machine.

Blind Hero Married.

Montreal, March 4.—A pretty romance reached a happy conclusion here yesterday in the marriage at St. James' Methodist Church of Trooper L. W. R. Mulloy, the blind hero of the South African war, and Miss Jean Munroe, daughter of Mr. Silas Munroe, Seattle, Wash., millionaire.

New Altitude Record.

Mexico City, March 4.—Roland G. Garros, flying a monoplane, reached a height of 4,758 feet above the valley of Mexico yesterday, thus giving him an altitude from sea level of 12,052 feet, said to be the greatest altitude ever attained in an aeroplane above sea level.

TO CURE A COLD IN ONE DAY
Take LAXATIVE BROMO Quinine Tablets. Druggists refund money if it fails to cure. E. W. GROVE'S signature is on each box. 25c.

Abbey's Effervescent Salt
You can't enjoy life with a torpid liver. What then? Take Abbey's Salt. 25c and 60c. Sold everywhere. 61

RATES

10 Words—1 TIME	10 Cents
25 Words—1 TIME,	25 Cents
25 Words—2 TIMES,	38 Cents
25 Words—3 TIMES,	50 Cents
25 Words—6 TIMES,	75 Cents

LOCALS (Reading Type) 48 cts per inch (4 cents per line.)

LOCALS in Dark Type 60c per inch (5 cents per line.)

Lost or Found

LOST

ON KEENE ROAD, OR ON QUEEN STREET, over Hunter street bridge, on Friday evening, between 6 and 7 o'clock, a box containing a hundred pounds of white sugar, with tag "Cooney" on it. Finder will please leave at Frank White's, 368 Water street. 1d

LOST

BETWEEN 558 Charlotte st. and Grand Trunk station, March 3, LADY'S GOLD HUNTING CASE WATCH with fob, with monogram, L.E.J. attached. Finder leave at Review office 3d

Wanted

WANTED

BY competent dressmaker, work to be done at her home. Apply Box 4, Review. 6d

WANTED

MAID WANTED. APPLY AT NICHOLLS Hospital.

WANTED

YOUNG MEN IN AUTOMOBILE BUSINESS Big demand, short hours, fine pay. Learn at home in spare time. Write Empire Auto Institute Box 40, Rochester, N. Y. 5d

WANTED

LADIES TO DO PLAIN AND LIGHT SEWING at home, whole or spare time, good pay, work sent any distance, charges paid; send stamp for full particulars. National Manufacturing Co, Montreal. 6d1w

WANTED

A CHAMBERMAID. Apply at National Hotel dtf

For Sale or To Rent

OFFICES TO RENT

NEAR POST OFFICE, HEATED AND WITH good vault. Dennistoun, Peck & Kerr. tf

TO RENT

STORE AND UPPER FLOOR IN GRAND Opera House Block. Would make first-class music store or any other suitable business. Also a good Butcher Shop with large refrigerator, corner McDonald & Aylmer Sts. Immediate possession. Apply to J. J. Turner & Sons, Awning and Tent Manufacturers, George Street, Peterborough. tf

FOR SALE $3000 FOR SALE

FOR SALE AT THE PRICE OF $3,000—THAT Eligible Residence, No. 147 Hunter st., East. Brick, steam heated, modern conveniences, seven bedrooms, fixed basins and taps in bed rooms, billiard room in basement. Ten minutes walk from post office. Apply to Mr. E. A. Peck, Peterborough.

ROOMS TO RENT

DOUBLE ROOMS IN THE LUNDY BLOCK, George St., suitable for young men. Heated and all conveniences. Also house No 289 Queen Street, 11 rooms. Apply to D. J. Lundy, 234 Hunter St. dtf

FOR SALE

Iron Pipes for water and steam, Posts, Belting Pulleys, Shafting. Chains, Iron and Wood Pulleys, Steal Beams, Rails, Wire Fencing new and slightly used. Very cheap. Send for Catalogue, and state what you need.

The Imperial Waste & Metal Co.
7 Queen Street - MONTREAL

WE SELL Anything you want
WE BUY Anything you have to sell.
JAY'S STORES 390 Aylmer St Peterborough. Phone 62

Coal Results

¶ We sell the very best quality of hard coal, as good as we know how to buy.

¶ Are you getting results from the coal you are now using? Are you sure it is good? Are you burning it the right way?

¶ There is a deal of difference in how you handle the range or furnace Our long experience tells us that fact and we are ready to advise any in doubt as to the best way to make use of coal as fuel.

$7.50 Per Ton

THE PETERBORO FUEL & CARTAGE CO LIMITED
162 Charlotte-St. Telephones—(Bell 261—270. (Machine)—270.
134 Aylmer-St. Tel. Bell 302

GRAND TRUNK RAILWAY SYSTEM

REDUCED RATES

FOR

One-Way Tickets
MARCH 10th TO APRIL 10th Inclusive

$42.60 VANCOUVER, B. C. SPOKANE, WASH. SEATTLE, WASH. PORTLAND, ORE.

$45.20 SAN FRANCISCO, CAL LOS ANGELES, CAL. MEXICO CITY.

Above rates are one-way second-class applying from PETERBOROUGH.
Proportionate rates to certain other points.
Full information, tickets, etc., from
CITY TICKET OFFICE, 334 GEORGE ST.
B. A. ROSE, City Ticket Agent
O: F. SANDY, Depot Agent.

CANADIAN PACIFIC RAILWAY

SETTLERS' TRAINS — TO — MANITOBA, ALBERTA SASKATCHEWAN

The only through line

LOW COLONIST RATES

For settlers travelling with livestock and effects	Settlers and families without livestock should use
Special Trains	Regular Trains
WILL LEAVE TORONTO	LEAVING TORONTO
Each Tuesday	10.10 P.M. Daily
MARCH & APRIL	THROUGH COLONIST AND TOURIST SLEEPERS
10.10 P.M.	

Colonist Cars on all Trains
No charge for berths
Through Trains Toronto to Winnipeg and West
Ask any C.P.R. Agent for copy of "Settler's Guide"

THE IMMIGRATION DEPARTMENT
of the
Canadian Northern Ry. System
is prepared to obtain
FARM LABORERS and DOMESTIC SERVANTS
For Any Point in Ontario

If you want help, domestic or farm hands, have friends to bring out from the Homeland this year next year, or at any time, the service of the Department is at your disposal without any cost to you.

Write to—
THOS. HOWELL,
GENERAL IMMIGRATION AGENT
CANADIAN NORTHERN RAILWAY
54 KING STREET EAST,
TORONTO, ONT

W. & A. KINGDON

Painters, Paper Hangers, Gilders Glass Embossers and General House and Church Decorators

All work guaranteed and executed with despatch. Our charges are moderate and we only use the best materials.

Estimates cheerfully furnished.

Address 762 Water St. Phone 1140

Children's Aid Society

FOR THE CARE OF NEGLECTED AND ILL-TREATED CHILDREN.

Incorporated by Act of Legislature. Information required. Information kept strictly private.

CHILDREN FOR ADOPTION

GEO. COCHRANE, AGENT and ASST SEC.
Phone 20   761 GEORGE ST

TORONTO SAVINGS and LOAN COMPANY

Paid up Capital	$1,000,000.00
Reserve Fund	720,000.00

Savings Department

3½% interest paid quarterly on deposits of One Dollar and upwards. Interest accrues from date of deposit to date of withdrawal.

Depositors are offered every facility afforded by modern methods of banking

Security Afforded Depositors

Total Assets of the Company, December 31st, 1910	$3,355,504.40
Total Liabilities to the Public	1,566,026.69
Surplus	$1,789,477.71

Money to Loan
on City or Farm Property at lowest current rates of interest

HEAD OFFICES:
436 George St., - Peterborough
W. G. MORROW
Managing Directors.

Medical

DR. E. V. FREDERICK
M.R.C.S. (Eng.) L.R.C.P. (London) — Surgery and Diseases of Women. 402 George Street. Hours 1.30-3.30—7-8.

DR. FRANK C. NEAL
M.R.C.S., Eng., L.R.C.P., London. "Internal Medicine."
Special Attention to Diseases of Chest.
Hours: 2-4 p.m., 7-8 p.m. Phones: Bell 851, mach. 225
314 Rubidge Street,

DR. BUCHANAN
F.R.C.S., Edinb: M.R.C.S., Eng., L.R.C.P., Lon Specialist Eye, Ear, Nose and Throat. Phone 519; 169 Charlotte St. Hours—9-11 a.m., 2-4 p.m. 7-8 p.m.

DR. E. A. HAMMOND
Late assistant Westminster Hospital, Brompton Hospital, National Heart Hospital, St. John's Skin Hospital, London, Eng. Also of Rotunda Maternity Hospital, Dublin.
Special—Diseases of Heart, Skin and Stomach
Office—543 Water Street
Bell Phones, Office 463—House 1301

Osteopathy

DR. ASA G. WALMSLEY
Osteopathic Physician
Office over Canadian Bank of Commerce, Hunter Street entrance.
Office Hours—9 to 12 a.m., 2 to 5 p.m. Evenings by appointment. Consultation free. Bell Phone 649

Legal

RUDDY & BURNHAM
Barristers, Solicitors, Notaries, etc
Office — No. 379 Water Street, Peterborough
Money to Loan.
ROBT. RUDDY, K. C.   J. H. BURNHAM, M.A

O'CONNELL & GORDON
BARRISTERS, SOLICITORS AND NOTARIES
Hunter Street, two doors west of Post Office.
DANIEL O'CONNELL   GEORGE N. GORDON

A. E. DIXON
Barrister, Solicitor, etc.
Office corner Hunter and George Sts., Peterboro Entrance next to W. Madill's Drug Store.

R. E. WOOD
BARRISTER, SOLICITOR, Etc. Office removed from Bank of Commerce Building to 435 George street, recently occupied by E. B. Edwards. MONEY TO LOAN.

W. H. MOORE
BARRISTER, SOLICITOR, in the Supreme Court etc Office—Hunter Street, first stairs west of Post Office.

HALL, HAYES & HALL
BARRISTERS, SOLICITORS and NOTARIES PUBLIC, Hunter Street, Peterborough, next the English Church. MONEY TO LOAN at the lowest rates of interest.
E. H. D. HALL, City Solicitor,
LOUIS M. HAYES K. C.   BASIL D. HALL

HALL, MEDD & DAVIDSON
(Successors to Stratton & Hall)
BARRISTERS, SOLICITORS, Etc, Peterborough Ont Office—Corner of Hunter and Water Sts over Bank of Commerce.
R. R. HALL, M.P.   S. T MEDD   W. S. DAVIDSON

DENNISTOUN, PECK & KERR
BARRISTERS, SOLICITORS, NOTARIES
415 Water Street, Peterborough
Mones to loan at lowest currant rates of interest Easy terms of repayment.
E. A. PECK   F. D KERR   R. M. DENNISTOUN

Money

BENNET & GOODWILL
BARRISTERS, SOLICITORS, Etc, 375 Water Peterborough Telephone No 191.
Money at Current Rates Upon Easy Terms.
J. W. BENNET   E. L. GOODWILL

MONEY TO LOAN
MORTGAGE LOANS ON CITY AND FARM PROPERTY at lowest current rates
DENNISTOUN, PECK & KERR
415 Water St., Peterborough.

Money to Loan
at lowest current rates
— ON —
FARM, TOWN OR VILLAGE PROPERTY ON EASIEST TERMS OF REPAYMENT
HALL, MEDD & DAVIDSON
Successors to Stratton & Hall
BARRISTERS. Office—corner of Hunter and Water Streets over Bank of Commerce

COAL

THAT IS COAL

Is the LEHIGH VALLEY COAL at
$7.50 PER TON

Hardwood
First-Class - - - Best in City
Four Foot $6.00 Per Cord
Cut and split as desired
—AT—
J. E. A. FITZGERALD
Phone 111.

Children Cry for Fletcher's

CASTORIA

The Kind You Have Always Bought, and which has been in use for over 30 years, has borne the signature of *Chas. H. Fletcher.* and has been made under his personal supervision since its infancy. Allow no one to deceive you in this. All Counterfeits, Imitations and "Just-as-good" are but Experiments that trifle with and endanger the health of Infants and Children—Experience against Experiment.

What is CASTORIA

Castoria is a harmless substitute for Castor Oil, Paregoric, Drops and Soothing Syrups. It is Pleasant. It contains neither Opium, Morphine nor other Narcotic substance. Its age is its guarantee. It destroys Worms and allays Feverishness. It cures Diarrhœa and Wind Colic. It relieves Teething Troubles, cures Constipation and Flatulency. It assimilates the Food, regulates the Stomach and Bowels, giving healthy and natural sleep. The Children's Panacea—The Mother's Friend.

GENUINE CASTORIA ALWAYS

Bears the Signature of

Chas. H. Fletcher.

The Kind You Have Always Bought

In Use For Over 30 Years

THE CENTAUR COMPANY, 77 MURRAY STREET, NEW YORK CITY.

The Perfume of The Lady In Black

By GASTON LEROUX Author of "The Mystery of the Yellow Room."

Copywright, 1909, by Brentano's.

CHAPTER XXI.

Here Is "the Body Too Many."

IT was an indescribable scene—a moment never to be forgotten. At the gesture of Rouletabille the door of the panel swung open, pushed by an invisible hand, just as it had been on that terrible night which had witnessed the mystery of "the body too many."

And the form of a man appeared. Clamors of surprise, of joy and of terror filled the square tower. The Lady in Black uttered a heartrending cry, "Robert, Robert, Robert!"

And it was a cry of joy! Two Darzacs before us so exactly similar that every one of us save the Lady in Black might have been deceived! But her heart told her the truth, even admitting that her reason, notwithstanding the triumphant conclusion of Rouletabille, might have hesitated. Her arms outstretched, her eyes alight with love and joy, she rushed toward the second manifestation of Darzac—the one which had descended from the panel. Mathilde's face was radiant with new life; her sorrowful eyes, which I had so often beheld fixed with somber gloom upon that other, were shining upon this one with a joy as glorious as it was tranquil and assured. It was he! It was he whom she had believed lost—whom she had sought in vain in the visage of the other and had not found there and, therefore, had accused herself, during the weary hours of day and night, of folly which was akin to madness.

As to the man who up to the last moment I had not believed to be guilty—as to that wretch who, unveiled and tracked to earth, found himself suddenly face to face with the living proof of his crimes, he attempted yet again one of the daring coups which had so often saved him. Surrounded on every side, he yet endeavored to flee. Then we understood the audacious drama which in the last few moments he had played for our benefit. When he could no longer have any doubt as to the issue of the discussion which he was holding with Rouletabille he had had the incredible self control to permit nothing of his emotions to appear and had also been able to prolong the situation, permitting Rouletabille to pursue at leisure the thread of the argument at the end of which he knew that he would find his doom, but during the progress of which he might discover perchance some means of escape. And he had effected his maneuvers so well that at the moment when we beheld the other Darzac advancing toward us we could not hinder the impostor from disappearing at one bound within the room which had served as the bedchamber of Mme. Darzac and closing the door violently.

Rouletabille during the scene which had passed had thought only of guarding the door opening into the corridor, and he had not noticed that every movement of the false Darzac as soon as he realized that he was being convicted of his imposture had been in the direction of Mme. Darzac's room. The reporter had attached no importance to these movements, knowing, as he did, that this room did not offer any way by which Larsan might escape. But, however, when the scoundrel was behind the door which afforded his last refuge our confusion increased beyond all proportions. One might have thought that we had become suddenly bereft of our senses. We knocked on the door. We cried out. We thought of all his strokes of genius, of his marvelous escapes in the past.

"He will escape us! He will get away from us again!"

Arthur Rance was the most enraged of us all. Mme. Edith, who was clinging to my arm, drove her finger nails into my hand in a paroxysm of nervous fear. None of us paid any heed to the Lady in Black and Robert Darzac, who in the midst of this tempest seemed to have forgotten everything—even the clamor and confusion around them. Neither one had spoken a word, but they were looking into each other's eyes as though they had discovered another world—the world which is love. But they had not discovered it; they had merely found it again, thanks to Rouletabille.

The latter had opened the door of the corridor and summoned the three domestics to our assistance. They entered with their rifles. But it was axes that were needed. The door was solid and barricaded with heavy bolts. Pere Jacques went out and fetched a beam, which served us as a battering ram. Each of us exerted all his strength, and finally we saw the door beginning to give way. Our anxiety was at its height.

When the door had commenced to yield, Rouletabille directed the servants to take up their guns, with the order however, that the weapons were to be used only in case it should be impossible to capture Larsan living. Then Rouletabille set his shoulder to the door with one last powerful effort, and as the boards, wrenched from their hinges, fell to the ground, he was the first to enter the room.

We followed him. And behind him, upon the threshold, we all halted, stupefied by the sight which met our eyes. Larsan was there, plainly to be seen by every one. And this time there was no difficulty in recognizing him. He had removed his false beard; he had put aside his "Darzac mask;" he had resumed once more the pale, clean shaven face of that Frederic Larsan whom we had known at the Chateau of Glandier. And his presence seemed to fill the entire room. He was lying back comfortably in an easy chair in the center of the room and was looking at us with his great, calm eyes. His arm was stretched along the arm of the chair. His head was resting on the cushion at the back. One would have said that he was giving us an audience and was waiting for us to make known our business. It seemed to me that I could even discern an ironical smile on his lips.

Rouletabille advanced toward him.

"Larsan," he said in a voice which was not quite steady—"Larsan, do you give yourself up?"

But Larsan did not reply.

Then Rouletabille touched the man's face and his hand, and we saw that Larsan was dead.

Rouletabille pointed to a ring on the middle finger. The collet was open and showed a hollow cup which was empty. It must have contained a deadly poison.

Arthur Rance put his head against the man's chest and assured us that all was over. And Rouletabille entreated us to leave him alone in the square tower and to try to forget the terrible events which had passed there.

"I will charge myself with everything," he asserted gravely. "Here is the 'body too many.' No one will inquire into the disposition which may be made of it."

And he gave an order to Walter which Arthur Rance translated into English.

To be continued.

ABSOLUTE SECURITY.

Genuine

Carter's Little Liver Pills.

Must Bear Signature of

Brentwood

See Fac-Simile Wrapper Below.

Very small and as easy to take as sugar.

CARTER'S LITTLE LIVER PILLS.

FOR HEADACHE.
FOR DIZZINESS.
FOR BILIOUSNESS.
FOR TORPID LIVER.
FOR CONSTIPATION
FOR SALLOW SKIN.
FOR THE COMPLEXION

Price 25 Cents | Purely Vegetable.

CURE SICK HEADACHE.

BOWEL TROUBLE MAKES SICKLY BABIES

Bowel trouble is the cause of most of the ailments from which little ones suffer. When baby's bowels are not working regularly illness is sure to appear, but when the bowels are regular, the little one is usually bright, active and happy. No other medicine for babies has such good effect on the bowels as has Baby's Own Tablets. They make their action regular, sweeten the stomach and promote good health. Concerning them Mrs. Freeman Feener, of Barry's Corner, N. S., writes: "I can heartily recommend Baby's Own Tablets for all the troubles from which little ones suffer. My baby girl was troubled with her bowels and was so small and puny I thought we would lose her. I saw Baby's Own Tablets advertised and began giving them to her, and now she is a big, healthy, happy baby. For this I thank the Tablets and I always keep them in the house." The Tablets are sold by medicine dealers or by mail at 25 cents a box from The Dr. Williams' Medicine Co., Brockville, Ont.

TELEGRAPHIC BRIEFS.

Lord Denman succeeds Earl Dudley as Governor-General of Australia.

Ex-Warden Youngs was committed for trial at Woodstock on a charge of trying to obtain a bribe.

Hon. Mackenzie King was the chief speaker at the opening of the Oxford Young Liberals' clubrooms in Woodstock.

The annual meeting of the Orange Grand Black Chapter and the Grand Lodge of Ontario East, will be held in Smith's Falls March 12 to 16.

Maurice Plousfe, a commercial traveled from Three Rivers, was murdered near St. Leonard, Que. His body was found in the road with the head split open with an axe.

One leg severed, the other severely crushed, Peter Papineau, a resident of Caughnawaga, was found half frozen in a snow drift by the railway. He died at Ottawa yesterday.

Premier Asquith has started in to even up the political complexion of the Upper House, and the first new peer to be created is his brother-in-law, Sir Edward Priaulx Tennant.

Rev. Brother Flavien, of the Christian Brothers' School, is dead at the St. Laurent Home, Montreal, aged 68. He had spent nearly all of the 54 years of his teaching career in Montreal.

Fourteen horses were burned to death or suffocated in a fire in the livery stables and undertaking establishment of J. Landreville at Ottawa. The whole fire department was called out. The loss was $13,000.

Dr. J. H. Jewett, of Carr's Lane Congregational Church, London, who goes to New York, has been specially summoned to Buckingham Palace for a farewell dinner with King George and Queen Mary.

The jury brought in a verdict of guilty of forgery against Broughton Brandenburg, the magazine writer in New York yesterday, and Judge Swann sentenced him to Sing Sing prison for a term of from two years to four years.

Farmers' Bank Case.

Toronto, March 4.—The charge of accepting Farmers' Bank notes as a pledge contrary to the provisions of the Bank Act will be heard in the Police Court March 7. This date was set yesterday morning when Hon. J. R. Stratton, J. J. Warren and W. S. Morden were called to answer the charge. Upon the charge of conspiracy to secure an improper precedence

Good

tea is the result of care and experience in blending—must be the combination of fine flavor, smooth strength and richness. Because all these elements are so generously included in Red Rose Tea it well merits the term "good tea."

NEVER SOLD IN BULK

Your Grocer Will Recommend It

84

over other creditors of the bank for the Trust & Guarantee Co., Matthew Wilson, K.C., and W. S. Morden was also laid over till that date.

The statement made yesterday that the conspiracy case already sent for trial will be heard in the May Assizes instead of in the sessions was yesterday confirmed. It is now doubtful if it will be possible to hold Travers here until that time. He is still held by Judge Winchester's order in the Munro case, but this will be disposed of before the Assizes sit, and it is now a question whether Travers will be sent back to Kingston in the interval.

Strike In Big Hotel.

Toronto, March 4.—One of the largest hotel strikes in recent years in Toronto started yesterday, when over fifty waiters of the King Edward Hotel walked out without giving any notice. Only six regular waiters remained, and last night the service was somewhat impaired. Manager Bailey declared last night that the walkout would not affect the hotel business, as they already had offers of available men from the various hotels in the city. The men take a different view of the situation, and declare that the management must have lost close on to $1,000 last night.

Home Rule Bill.

London, March 4.—Augustine Birrell, Chief Secretary for Ireland, speaking at Oxford last night, indicated that the Government's home rule for Ireland bill will be on the lines of Gladstone's second home rule measure, subject to modifications that time has shown will be wise and rational. He said that the Government is now engaged in an enquiry into the financial position of Ireland, preparatory to granting home rule.

His Thumb Cut Off.

Cayuga, March 4.—Yesterday morning William Sadler, who was employed in A. Lymbunner's saw mill, had his thumb completely taken off by a circular saw. He was endeavoring to extract a small chip which was giving trouble. Mr. Sadler formerly lived in London, Ont., moving here just a short time ago.

Some Going, This.

Laredo, Texas, March 4.—A world's aviation record was broken between this city and Eagle Pass yesterday when Lieut. Benj. D. Foulois, U.S.A., and Aviator Philip C. Parmalee, drove an army aeroplane 106 miles in two hours and 7 minutes.

A Richibucto School Teacher

Once a Dyspeptic—Now Well, Thanks to Father Morriscy's No. 11.

Richibucto, N. B., Nov. 17th 1909.

Father Morriscy Med. Co., Ltd.,

I have been teaching school for upwards of thirty years, during the last twenty-five of which I have suffered seriously with stomach trouble, indigestion and dyspepsia.

I have tried many remedies, and while I would get temporary relief from some of them, yet the old trouble would return, and with it the sufferings only known to the chronic dyspeptic.

Last year I had made up my mind to abandon my profession, feeling that in my condition I could neither do justice to myself or to the many pupils under my charge. A friend suggested to me that I try Father Morriscy's No. 11 Stomach Tablets; I did so, and have continued to use them with the result that my stomach trouble is cured—my indigestion and dyspepsia gone and I feel as well as I ever did.

I have, thanks to the Tablets, been able to continue in my profession, and feel that I am once more enjoying my work and am able to give justice to the fifty-four pupils under my care.

Yours Gratefully,

(*Signed*) MARY CHRYSTAL.

Are you one of the many thousands who, like Miss Chrystal, are prevented from doing their best work, or really enjoying life, by stomach trouble?

If you are you cannot do better than she did—take Father Morriscy's No. 11 Tablets.

Each No. 11 Tablet, when dissolved in the stomach, will digest 1½ pounds of food—a good, hearty meal—so that no matter how weak your stomach may be No. 11 Tablets will enable you to get the nourishment out of your food and build up your strength, while the stomach, thus relieved, recovers its vigor.

50c. a box at your dealer's or from the Father Morriscy Medicine Co., Ltd., Montreal, Que.

Sold and guaranteed in Peterborough by McDermid & Jury.

For Woman's Suffrage.

Toronto, March 4.—Sir James Whitney and colleagues of the Ontario Government will receive a deputation at the Parliament Buildings to-day in support of the Studholme-Proudfoot Suffrage Bill.

The deputation will include Dr. Augusta Stowe Gullen, president Canadian Suffrage Association; Dr. Margaret Gordon, president Toronto Suffrage Association; Miss Annie A. Gray, president Teachers' Suffrage Association; Dr. Margaret Johnston, president Medical Alumnae of the University of Toronto; Mrs. Flora Macdonald Denison, president Women's Suffrage Headquarters, Ltd.; Mrs. F. C. Ward, president W.C.T.U.

Naughty Town.

Montreal, March 4.—The crowded condition of the Montreal jail has made it necessary to transfer a number of the prisoners to Quebec. This morning Governor Valle visited Chief Campeau and requested that he be given fifteen men for the purpose of conveying 50 prisoners to Quebec to-day. Fifteen men from the different stations in the city have been selected and will convey the party to the capital by special train to-day.

Graft In Chicago Suburbs.

Chicago, March 4.—After investigating charges of graft and corruption at East Chicago and Indiana Harbor, Ind., suburbs, a grand jury returned thirty indictments yesterday and adjourned.

Among those named are Mayor A. G. Schlieker, Chief of Police Albert Lewis and City Clerk Walter Spencer of East Chicago, and Julius Friedman, alleged head of a conspiracy to collect tribute for the protection of vice.

The Czar's Good Intentions.

St. Petersburg, March 4.—In an imperial rescript published yesterday Emperor Nicholas announces his intention to complete his grandfather's work for the emancipation of the serfs by transforming the peasants into not merely free, but economically strong landowners. This may be achieved, the emperor says, by affording the peasants facilities to leave their communes and by improvement in agri[illegible]nce.

Cook's Cotton Root Compound.

The great Uterine Tonic, and only safe effectual Monthly Regulator on which women can depend. Sold in three degrees of strength—No. 1, $1; No. 2, 10 degrees stronger, $3; No. 3, for special cases, $5 per box. Sold by all druggists, or sent prepaid on receipt of price. Free pamphlet. Address: THE COOK MEDICINE CO., TORONTO, ONT. (formerly Windsor)

Model Dairy Co.

Corner King and George Streets

Pure Milk in Sterilized Bottles...... 6c
Whipping Cream, quart...... ......40c
Table Cream, quart...... ....30c
Skim Milk, 3c qt. or 2 qts. for...... 5c

Everything used in the dairy is thoroughly sterilized. Call and inspect the only plant in the city. Orders delivered any time to any part of the city. Milkmen supplied.

TELEPHONE 831

LUMBER

And builders' materials of all kinds—Shingles, Scantlings, Joist and Bill Stuff—Mouldings, Casings and Base and all kinds of finish. Boxes and Box Shooks.

ALF. McDONALD ESTATE
Point St. Charles Mills

SOUR RISINGS FROM STOMACH

Those Who Experience Fullness and Pain After Meals, Stomach Disorders, and Indigestion, Should Read Below.

"When I was working around the farm last winter I had an attack of inflammation," writes Mr. E. P. Dawkins, of Port Richmond. "I was weak for a long time, but well enough to work until spring. But something went wrong with my bowels, for I had to use salts or physic all the time. My stomach kept sour, and always after eating there was pain and fulness, and all the symptoms of intestinal indigestion. Nothing helped me until I used Dr. Hamilton's Pills. Instead of hurting, like other pills, they acted very mildly, and seemed to heal the bowels. I did not require large doses to get results with Dr. Hamilton's Pills, and feel so glad that I have found a mild yet certain remedy. Today I am well—no pain, no sour stomach, a good appetite, able to digest anything. This is a whole lot of good for one medicine to do, and I can say Dr. Hamilton's Pills are the best pills, and my letter, I am sure, proves it."

Refuse a substitute for Dr. Hamilton's Pills of Mandrake and Butternut, sold in yellow boxes, 25c. All dealers, or The Catarrhozone Co., Kingston, Ont.

Dr. Hamilton's Pills Cure the Stomach

FANCY GOODS AT BARGAIN PRICES

All the latest Holiday novelties in China, Dolls, Toys, Baskets and things to wear, at most reasonable prices. See our stock—it will pay you to do so.

MRS. M. J. BYRNE
424 GEORGE ST PHONE 226

Bicycle Talk
IT PAYS YOU

To have your wheel cleaned and overhauled as dust and grit makes hard work of wheeling and soon destroys the bearings. See our line of new and re-built wheels.

MILLARD'S
BICYCLE SHOP
Hunter St., near Aylmer. Phone 1256

EGGS

For Sale in Any Quantities

Cold Storage
In Full Operation

SATISFACTION GUARANTEED

W. SCOTT CO'Y
Both 'Phones 264

How a Local Young Man Made Money

There are many people in and around the City of Peterborough who have money, looking for investment, who prefer a safe investment, such as bonds or low rate of interest, to investing in mortgages or other securities which require special judgment in selecting, and constant and careful watching to avoid loss. To such we would commend the following result to their careful consideration—

A young man of the City of Peterborough had his life insured sixteen years ago last January for Ten Thousand Dollars ON A SINGLE PAYMENT 15-YEAR ENDOWMENT PLAN. The premium paid was $6,460.00. On the 31st of January, 1910, the company paid him $12,116.00 in cash, after giving him fifteen years of free insurance. What do you think of that as an investment?

Are bonds or municipal debentures, or even the best mortgages, to be compared with it, when you consider that the risk of the life was carried during the 15 years? And remember, the security is as safe as any debenture or mortgage, and there was no trouble or expense entailed of any kind after the initial investment.

The above result was obtained from the Sun Life Assurance Company of Canada, under policy No. 47340, W.H.B.

W. H. HILL
Local Manager
159 Hunter Street Peterborough, Ont
Phone 14, Bell or Machine.

WHICHEVER STYLE of FRAME in EYEGLASSES or SPECTACLES

you may prefer, is to be found in

FOWLER'S OPTICAL PARLORS

With Nugent Drug Co., 386 George Street.

Which, together with the superior optical service we offer in diagnosing the many forms of defective sight, makes it the ideal place to visit. When in need of Glasses consult

A. A. FOWLER, Phm. B.

EYESIGHT SPECIALIST.

Reg. D.O. Toronto. Opr. D. Chicago.

AND YOU WILL RECEIVE SUPERIOR OPTICAL SERVICE.

Peterborough PENNANTS 50c

J. J. Turner & Sons

A Gift That Only You Can Give

What would be better than a Portrait of Yourself? The kind we make? Come now before the rush and let us have the order. We are prepared to give you the best your money can buy.

STUDIO — 374½ George Street, East Side

The only Studio on George St.

IMPORTANT CASE

— THE —

Vacuum Carpet Cleaner vs. Hand Labor

Allow us to prove to you that we can save you money and labor by cleaning your carpets with one of our powerful machines—that we can make your carpets look 100 per cent better. Ring us up or drop in and have the system explained.

THE VACUUM CARPET CLEANER CO.

395 Water St. Telephone 72.

Near Corner Hunter Street

REASONS

With an experience in photography extending over 50 years.

With an equipment excelled by no studio in Canada.

With 3 expert photographers in charge, and 5 assistants.

These are a few of the reasons why we think we can please you. There are others which we would be pleased to explain in person Call or telephone appointments

THE ROY STUDIO

140½ Hunter Street.

Sale of Remedies for Headache!

There are more ZUTOO tablets for headache sold in this country than all other remedies combined. Think how good these tablets must be to have such an immense sale.

Dealers could not sell them nor would people buy ZUTOO tablets in such large quantities, were they not what all users say they are, that is, a perfectly harmless and reliable cure for headache.

Do YOU use these tablets which so many people have chosen as best? If you do not, it is your next move. 25c at dealers

COMING SOON

MISS VESTA VICTORIA

THE ENGLISH SONG QUEEN AND HER BRILLIANT COMPANY OF

INTERNATIONAL PLAYERS

GREATEST ENTERTAINMENT EVER SEEN HERE

Seat Sale Opens Wednesday, March 8

LOCAL NEWS ITEMS

Pianos to Rent.

Pianos and organs rented from $1.00 per month up. Six months' rent allowed in case of purchase. The J. M. Greene Music Co., Limited, Charlotte street.

In the first six weeks of this year the "SALADA" Tea Co. have sold over one *hundred thousand* pounds more tea than they they did in the corresponding six weeks of last year.

Fraser Mission Band Lecture

Mr. S. J. Keyes, of the Normal school staff, will give an illustrated talk on a recent trip through the British Isles and France, on Tuesday evening, March 7th, in the lecture room of St. Paul's church, under the auspices of the Fraser Mission Band. Musical program. Silver collection.

Operation on Leg

James Gibson, son of Mr. Robert Gibson, Carmel, was taken to Peterborough Hospital on Monday for an operation on his leg which was thought to be tubercular. It was found in cutting into it that it was cancer, and very little hope is held out of recovery. What makes it particularly sad, is that his sister, Mrs. Fred. Challice was buried only a few days ago.—Millbrook Reporter

SPECIAL TO THE HOCKEY MATCH

A special train of vestibuled coaches will leave Orillia for Kingston on Monday, March 6th—Orillia-Kingston hockey match. Train will pass Peterborough about noon. Fare for round trip $3.35. Enquire at Grand Trunk ticket office. Come along with the boys.

Winnipeg Presbytery has voted for church union by 46 to 7

IMPORTANCE OF TRAINING SUNDAY SCHOOL TEACHERS

Closing Session of City Sunday Schools Convention

The Sunday School Convention was brought to a close last night, after a session of two days.

At six o'clock, Coleman Bros. restaurant was the scene of a Superintendents' Conference, which was addressed by Rev. J. M. Glassford. The difficulties of a superintendent, were discussed in a heart to heart talk, and each one felt the better able to keep up the good work.

In the evening Rev. R. A. Hiltz gave a very able and instructive address on the "Training of the Teacher." There was no branch of Sunday School work more important than Teacher Training he said. It was a very old subject, but during the last seven or eight years, there has been a great revival. The church and school to day, were beginning to realize that the key to successful Sunday School work centred around those two words. There were two kinds of training necessary for a good teacher, first the teacher must develop his or her own spiritual life, and the more it was developed, the more influence he or she was likely to have for the individual teacher was marked more out of school than when before the classes. The spiritual training in itself was not essential in itself, but the intellectual training was also necessary. The Bible was the chief text book, and to teach, one must know its contents. Many teachers confined themselves to the particular passage of the day, but it was necessary to also know its relation to the other parts, to give an interesting interpretation. As well as knowing, it was essential to be able to impart it to others. Thus teaching was an art as well as science. It was governed by certain laws and principles and the teacher ought to know them. The teacher must know the natures of the developing boys and girls, and how best to treat the characteristics. Some would say that good work had been done in the past without all this bother but we were in a more advanced age, and could not rest upon the merits of past accomplishments. The reason for advocating the "Teacher Training" class in that event, would be to enable those who were doing good work to do better.

The greatest difficulty of the superintendent to day, was how to get competent teachers, and often how to get teachers of any kind. Many suggestions of remedying this difficulty were made, but only one had proved satisfactory—training them!

So great was the task which fell to the lot of a Sunday school teacher, that he or she needed special training They were next to the parents of the homes in the opportunity to lead the child to God.

A boy or girl passed through different crisis' in life, and there was one time in which the truth would be more easily impressed than at other times and the teacher must be trained to understand it.

The proof of the advantage of Teacher Training was only seen in the application, and when such a system was got into the school, it would never be allowed to die out.

After the general routine of business Rev. R. A. Hills, was again called upon for an address on "The Sunday school; It's purpose and its place."

He said that if the founder of Sunday schools came back, he would not recognize them in this 20th century so great were the changes. The starting point was the place it was taking in the church life to day. The Sunday school in its ideal was said to be really the church in training for service. Millions of dollars were being spent in education because we realized that the civic life of the nation demanded it. Fine education included also education in religion and there was no institution which had done more for it than the Sunday school. It aimed to be the teaching department of the church, a school of practice to its members, to minister to the growth and development of religion, and aided at enlisting in the service of the church, the child when it could be influenced. The temperance wave was the result of the inculcation of teaching in Sunday schools. It was to lead its members into a knowledge of the truth, and teach them how to give out that knowledge

THE OFFICERS.

The report of the Nominating Committee was adopted and the officers for the year are:—

President—Rev. W. C. Riddiford.

1st Vice-President—R. J. Kidd.

2nd Vice-President—William Common.

Secretary—F. E. Kerr.

Treasurer—A. J. Johnston.

Superintendent of Teacher Training Department—Rev. H. R. Trumpour.

Superintendent of Home Department—T. W. Robinson.

Superintendent of Elementary Grades—Mrs. E. D. Lewis.

Superintendent Adult Bible Classes—E. Elcome.

Executive—Ministers, superintendent, with the above named officers.

ASKED THAT POLLUTION OF OTONABEE BE DISCONTINUED

Mayor Morrow Promised a Deputation That Thorough Investigation Would be Made

Other Business Before Committee of the Whole Council

A deputation from the townships of Monaghan and Otonabee waited on the committee of the whole council last night, asking that the council take such action as would stop the pollution of the water of the Otonabee river.

After stating their case Mayor Morrow informed the deputation that the council would make a thorough investigation, and as soon as the information was secured, advise them.

As a result of the discussion which took place after the departure of the deputation it was decided to notify the Peterborough Light and Power Company to discontinue the present system, by which refuse from the gas works is sent into the river, and make some further disposition other than allowing the refuse to enter the Otonabee.

Also that the M.H.O. take samples of the water from the Otonabee at different points within a distance of from one to ten miles and have them analyzed, and also forward samples to the provincial analyist.

Some time ago a deputation from the above mentioned townships was advised by the Provincial Board of Health to ask the local council to stop the pollution of the water. The Board stated that they would be behind the deputation in the matter.

William Waterman was the chairman of the visitors last night and he stated that there had been trouble with regard to the sewage entering the water some fifteen years ago. The township protested and by arbitration the city was allowed to continue, as before for a period of five years. The speaker said he understood that at the expiration of the five years some other means of disposing of the sewage was to have been made. Nothing, however, was done, although the township had been waiting patiently. Now something should be done to do away with the sewage in the river. The overflows of the water caused the pastures to be poisoned. There were numerous cases of cattle and horses having died. Milk taken to factories had been returned, it being affected as a result of the cows eating in the pastures and drinking the water.

Mr. Clarke the next speaker, objected to the practice of the water being held at such a high mark by the superintendent of the Trent canal, and spoke along this line at some length.

Every spring the trouble occurred and the water was, he said, completely filthy. He himself had lost one cow, and another man four horses.

"Did you get any damages from the government?" asked Mayor Morrow.

"Yes," replied Mr. Clarke, "but they did everything they could to try and bluff me."

William Deyell referred to the bad state of the water and its effects on the pasture and cattle. He was sure that the death of four of his horses was caused by their drinking of the water and eating in the pasture, which had been poisoned in the overflows.

Others of the deputation spoke of the bad state of the water, its effects on the pasture and cattle and referred to the fact of the factories refusing to take their milk unless the cows were pastured where they would not get the grass affected by the water.

It was stated that cream from the townships complaining was brought to Peterborough and disposed of.

Ald. Duncan held that the conditions were disgraceful. The deputation was certainly making a kick at the right time. He held that the flow from the Gas Works should be stopped, and remarked on the amount of grease and scum in the bay near the Matthews plant. Ald Duncan thought a septic tank should be placed for the disposal of the sewage

HOSPITAL NURSES.

Dr. McPherson, M.H.O., was present, and asked regarding the securing of nurses and the help for the Isolation Hospital. On motion the matter was left in the hands of the Board of Management, the personnel of which is recommended by the Property Committee to be Mayor Morrow, Ald. Duncan and a physician, to be appointed by the Medical Association.

PUBLIC LIBRARY NOTES

The question is constantly being asked "When are the new books to be placed on the shelves?" The answer is a very simple one and it is easily given. A short time ago the library board made out a list of books and for these tenders have been asked. At the present time nothing definite has been settled and the public are asked wait patiently till the purchases have been made.

But, though the new books have not put in an appearance there is heaps of good literature in the library for those who will look for it in the right way. There is many a book standing on the shelves that has never been taken out owing either to its forbidding title or to the illegibility of it. The only right way to go about getting a good book is to take it from the shelf and examine it. A set of Chambers' Miscellany, which has stood for years patiently waiting to be examined and so far as can be seen nobody has had the least wish or desire to look into one of the volumes. Yet if anybody desirous of really interesting reading, some of it, sensational enough to please the most eager seeker after excitement, would take the trouble to turn over a few pages he would find something to suit his taste and the great beauty of it is that none of it is vulgar. There is reading matter for the children as well as for the grown-ups and even if it is a trifle old in quality it is none the worse for that. We know that old wine is the best and the same is in a large measure true of books.

Next week the annual meeting of the Ontario Library Association (Lindsay District) will be held in the Peterborough Public Library. An extended notice of this will be given in these columns in due course. The meeting is to be held on Thursday, March 9th, and Dr. Locke of the Toronto Public Library is to be one of the speakers.

To-night Ends the MARK DOWN SALE All Over the Store

Monday the Yellow Card Will be Called In

THE Mark Down Sale has more than justified our efforts. You have seen sales start out with a cyclone immensity and end after a week or so with a mere passing out of a breath. You have never seen, nor have we, a mark down sale that ended like this. Every week the new fresh fuel, in the way of bargains, added velocity to the event and served to keep up the public interest. This year we cannot help but mention the fact that 1911 Mark Down Sale has been the greatest since the inauguration of this mid-winter event.

To-night the centre of attraction will be the immense third floor where for the past few days throngs of busy buyers centred and made their spring purchases of house-furnishings, wall papers, etc. Extra attractions will be added for to-night's shoppers. Don't fail to get in line early to-night.

The Millinery and Dressmaking Parlors Now Open

These two important departments of the store are now open under the capable management of Miss Wesley in the Dressmaking and Miss Stobie in the Millinery parlor and a most efficient staff of supporters in each. Watch for later announcement of formal openings.

DEPARTMENT STORES Cressman's 385-387-389 George Street

CANADIAN PACIFIC RY.

Cheap one way Colonist Tickets to Vancouver, Victoria, Seattle, Portland $42.60. Good going March 10th to March 31st. Also reduced second class rates to California points. For rates and all information see W. McIlroy Agent, C. P. R., 343 George St

London, Ont., customs receipts for February were $91,867.36, an increase of $11,090.

NOTICE

This is the time to look over your spring ward robe Bring them to us and you will be surprised the improvement we can make in them. We clean, press and repair all outer garments worn by lady or gent.

— TWO STORES —

Geo. R. Record

73 Simcoe-st. - - - - Phone 669

204 Charlotte-st. - - - - Phone 575

Machine 357.

One-way Second-class Settlers' Excursions Every Tuesday

March 14th to April 25th, inclusive, via Grand Trunk Railway System from all points in Ontario, Kingston and west to principal points in Saskatchewan and Alberta, including points on Grand Trunk Pacific Railway. The Grand Trunk is the only double track route to Chicago. Full particulars, rates, literature, etc., from Grand Trunk agents, or address J. D. McDonald, D.P.A., Grand Trunk Railway, Toronto, Ont. 12d

SUGAR! SUGAR!

On account of the price-cutting on Sugar I will go one better and will sell sugar below cost—for cash only. Your choice of Redpath, Dominion or St. Lawrence.

No orders taken from grocers at cut price.

E. F. MASON, Grocer

429 George St. Telephone 78

Return Engagement

TO-NIGHT, MARCH 4

Vandervilt's Lady Minstrels

Complete change of programme

Prices:—Matinee—Children 10c, Adults 15c. Evening—Lower Floor and Balcony 20c; Gallery 10c.

GRAND OPERA HOUSE, Monday, Mar. 6

Mort. H. Singer Presents the Record Smashing Musical Hit

THE GODDESS OF LIBERTY

Coming Direct, Intact, Unchanged from Its Record Run of One Solid Year at the Princess Theatre, Chicago. Positively the Original Princess Theatre Production, Dancers and Show Girls. 50 of the Handsomest Chorus on the Road.

Prices 25c to $1.50 — — — Sale of Seats Friday

Adams' Great Bargain in Heatherbloom Underskirts

Friday and Saturday

We have just received a manufacturer's clearing line of fine quality Heatherbloom Underskirts, 120 in the lot, which we bought away below regular values, and will place them on sale Friday and Saturday at less than the cost of making.

Regular $1.75 Heatherbloom Underskirts, Friday & Saturday for 98c

These Underskirts are made of good quality cloth with a deep shirred flounce and 6 inch embroidered frill, with dust frill.

Waist bands have the patent **Form Fitte** attachment, opened in front with dome fasteners. Pocket in each skirt.

Don't miss this Underskirt Snap Friday and Saturday.

Harry Adams

BARGAINS in ORANGES

Reg. 20c and 25c lines ..15c
Reg. 30c lines 20c
Reg. 40 and 50c lines ..30c

OYSTERS GRAPE FRUIT
BANANAS LETTUCE ONIONS
and CANNED GOODS OF THE BEST QUALITY

MINICOLA BROS.
WHOLESALE AND RETAIL
Hunter Street - Both Phones 337

Reduced Prices
— of —
Choice Beef
— at —
Porter's Meat Market
410 George-st. Telehones 333

Sirloin and Porterhouse Steak
per pound.................... 17c
or 3 lbs. for.................. 50c
Round Steak.................... 15c
or 3½ lbs. for.................. 50c
Shoulder Steak, 2 lbs, for...... 25c
Ribs of beef...................... 13c
Shoulder Roasts................ 12c
Chuck Roasts.................... 10c
Hind Quarter of Beef........... 10c
Front Quarter of Beef.......... 9c
Lamb Roasts at........12½c to 15c
Pork Roasts at..........12½ to 15c
Pork Chops off loin............. 15c
Suet for dripping...7c, 3 lb. 20c
2 lb. good Lard................... 35c

Goods Delivered Promptly.

PHOTOS! PHOTOS!

We produce the latest and best styles in photographic portraiture for presents. A trial will convince you of the quality of our work. All sittings finished for delivery within the hortest possible time.

W. G. LENDRUM
Phone 626 170 Charlotte Stree

Real Estate

City and Farm Property for sale or to ren
MONEY TO LOAN.
C. BLEWETT, 332 George-st., Peterboro Office Phone 1221. House Phone 56

Why It Pays to Buy
INVICTUS
=SHOES=

It may cost you a little more to get really good shoes—Invictus Shoes—but it will pay you in the end.

Because you'll get a better fit, newer styles and very much better and longer wear.

In Invictus Shoes you'll get genuine oak tanned sole leather—a leather that is used only in high grade shoes.

The vamps and tops of these shoes are made of the finest selected leather money and experience can procure.

Every hide that goes into the Invictus Shoe Factory has to pass the inspection of an expert judge of leather.

No trouble or expense is spared to make Invictus Shoes the best it's possible to produce.

J. T. Stenson, Sons
364 GEORGE STREET

EVERY GENERAL STORE-KEEPER NEEDS "FRUIT-A-TIVES"

INKERMAN, ONT. Sept. 23rd, 1910.

"I am in the General Store business and have been a resident of Inkerman for thirty-seven years. Since I started this store four years ago, I have found your remedy "Fruit-a-tives" the most satisfactory one I have sold. Many of my customers have used "Fruit-a-tives" with the most beneficial results and I know of two cases that have been completely cured of Dyspepsia.

I recommend "Fruit-a-tives" on every possible occasion and would say that if every general store keeper, who stocks medicine, would keep "Fruit-a-tives" prominently displayed, he would increase his business many fold"

ALEX. LARUE.

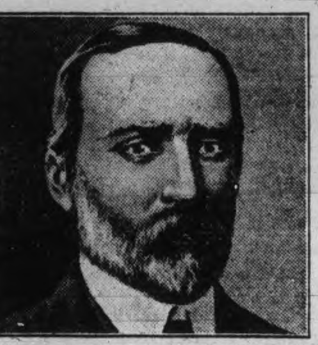

"Fruit-a-tives" is the only remedy in the world made of fruit and the only remedy that will positively cure Constipation, Indigestion, Pain in the Back, Headaches, Rheumatism and all Kidney and Bladder Troubles.

50c. a box, 6 for $2.50, trial size, 25c. At dealers, or from Fruit-a-tives Limited Ottawa.

A FINE PLAY AT THE GRAND

A Years Run in Chicago

O. L. Hall, the eminent dramatic critic of the Chicago Journal, in speaking of Mort H. Singer's musical comedy, "The Goddess of Liberty," when that play was presented at the Princess Theatre, Chicago for its year's run, and which play comes to the Grand Opera House on Monday, March 6th, said: "It is well worth a trip to the theatre, to see the one big rainstorm effect, not to mention the multitude of other good things offered."

And the rainstorm effect an idea of Ned Wayburn's, the man who staged the play, is well worth the seeing, because it is just full of realistic touches. You hear the storm coming before it reaches you. There is the flash of distant lightning, the dull rumble of thunder before the storm breaks. Mr. Wayburn forgot nothing.

CONDENSED NEWS

Ready to wear opening next week at the Bee Hive, with the latest creation, the divided skirt being shown.

Normal School Literary Society was held yesterday afternoon.

Court of Revision in session last night.

Girls' Mission Band of Springville held a basket social at North Monaghan town hall last night and realized $36.70.

Death of Thomas Armstrong at Nicholls Hospital after a sudden illness.

Presentation of long service medals to Col.-Sergt. Waterman, Ptes. Geo. Chambers and R. Shelton at armories to-night.

Organization of Farmers' Grange at Stewart's Hall last night.

Excellent social evening by Men's Brotherhood of Charlotte street church last night.

Charles Sutcliff, of 513 Gilmour street, knocked down by horse last night and injured about the face.

Affirmative of Normal students won debate held by Ladies' Literary Society at St. Alphonse's Lyceum.

Guild of Good Fellowship at the Princess Theatre to-morrow afternoon at three o'clock.

Interesting games in local curling bonspiel were played last night.

A splendid concert was given at Lakefield last night by the choir of Knox church.

WHAT'S ON TO-NIGHT

Vandervilt's Minstrels at Grand.
Presentation of long service medals at Armouries.
Public Library.
Typographical Union No. 248.
Meeting at Armouries of N. C's, to select representatives for the Canadian Coronation contingent.

An Illuminated Sign

Yeotes Bros., have a large illuminated sign placed in front of their tobacco store, and billiard parlors, which at night presents a very gay front.

Park St. Church

At the Park street Baptist church to-morrow evening, Rev. W. C. Riddiford will give the second of his series of sermons in dealing with the doctrines of the Roman Catholic church. "The Worship of Mary," will be the subject.

HOW VESTA VICTORIA GETS HER SONGS

This Famous English Singer Tells Her Story—Peterborough to be a Favored City on March 10th

Someone asked Miss Vesta Victoria the well-known English singing comedienne, how she managed to get together such a collection of successful songs. It was the idea of the person who asked the question that songs were picked up by accident from a variety of sources, but Miss Victoria quickly disabused her questioner's mind. She said: "Fifteen years ago I met two young men, who had written several songs. Their work was very crude, but I thought I saw flashes of genious in the lyrics as well as in the music. The composer had a knack of writing his music a little differently, and the lyric writer displayed a novelty of construction that gave promise of steady improvement. It stuck me as being such a happy combination that I took the pair of them under my wing, so to speak, and all but adopted them. They were in very straightened circumstances, and I was able to do a lot for them. In return they have certainly done a lot for me. All my songs are either written or suggested by them, and very often they touch up melodies and words in a most acceptable manner. That they are wonderful young men is proven by the very good songs they write.

"The old days of poverty have gone by with these gentlemen. Their first success netted them several thousand pounds apiece, and now their income is steady and large. They both still call me their little mother, and whenever they have an idea they come to me with it first. I remember once when I was playing in Glasgow, they had such a good idea that they could not convey it in a letter or telegram, so they called me on the long distance phone from London, and sang me the song. The telephoning cost two pounds ten, but it certainly was worth it. The song they sang to me over the phone was "Poor John" one of the most successful numbers I ever had. Good songs are like good eggs, you can't get them in every store. What the public seems to want is simplicity in popular songs. The moment you have an involved melody, or an ambiguous lyric, commercial as well as artistic vluae of this style of song is gone. If these two young men were to desert me I don't know what I would do for songs.

"It seems to me that we should hear more from Canadian song writers. The people of the Dominion are intensely musical, but I suppose they like their music along slightly more classic lines. However, I am just beginning to get acquainted with the Canadians, this being my first visit to their great country, and it is impossible to form a definite opinion of their likes and dislikes, as far as music is concerned, until one has gone from coast to coast and seen the whole land. One thing I do know, and that is that the Canadians love to laugh. My songs have never gone so well anywhere as they have in Canada, and nightly I am forced to sing almost twice as many numbers as I have been giving in the United States."

Bugle Band Won

The Bugle Band defeated No. 3 Company last-night, by the score of 144-3.

REV. WOODSIDE AT KNOX CHURCH

Mission for Two Weeks With Toronto—Tenor Soloist at Each Service

Knox church will hold a series of services commencing to-morrow and continuing each evening for the next two weeks. Preparation has been made for them, and it is expected that they will be keenly appreciated. Mr. W. McBretney, of Toronto, a noted tenor soloist, who is giving himself to evangelistic work, will sing at the services to-morrow and each evening of the mission. He is regarded as a most effective singer. Of all the singers who took part in the Chapman-Alexander campaign in Toronto

REV. G. A. WOODSIDE,

Of Owen Sound, who will arrive in the city on Monday and conduct the special services in Knox Church.

Mr. McBretney is regarded by one who knows as the most powerful singer of the gospel story. Rev. Geo. A. Woodside, M.A., of Owen Sound, will arrive in the city on Monday and will be the speaker at each service. He is a recognized leader in the Presbyterian church and has been prominent in many reform movements. He will have a striking message to men. The serivces are open to the public, and all are strongly urged to attend them and will be welcomed. The opportunity is one that should be taken advantage of by the people of Peterborough.

PERSONAL

D. S. Cairns and R. Kinkade, Bethany, were in the city to-day.

Mr. and Mrs. H. Kegan, of Cavanville, are in the city.

Miss Minnie Walker of Welcome is visiting her friend, Miss Leelah Beach 177 Charlotte Street.

A Coming At Home

Ladies' Aid of St. Andrew's will hold an At Home from 4 to 6, and 7 to 9, at the home of Mrs. A. R. Moore, 260 Aylmer street, on Friday, March 7th. Silver collection.

Wesley Banquet

Date—Thursday Evening, March 9th. Supper Served at Seven o'Clock.

Place—In the Lecture Room of the George Street Methodist Church.

Programme—Addresses by His Honor Judge Huycke and D. W. Dumble, Esq., K.C.; Wesley's hymns sung by Mr. Mulligan and read by Mrs. L. J. Petit; Eighteenth Century Supper served by Eighteenth Century Waiters. Tickets 25c. On sale at Shortley's and G. W. Powell's, George Street.

MISS VESTA VICTORIA

The celebrated English comedienne, who, with a selected company of English and European artists is being toured around the world under the management of Col. Wm. Thompson, the Australian theatrical magnate, and who is coming to The Grand next Friday, March 10. Seat sale opens Wednesday.

We Say Good-bye
— TO —
FEBRUARY

On Thursday, March 2nd will be the startling values that will bring eager buyers in a hurry to this store.

Dinner & Tea Sets

100 pieces Limoges Dinner and Tea Sets combined, French gold on white china also French gold and key pattern in green, regular $60.00. Choice $42.00

124 piece Dinner and Tea Sets semi-porcelain made by Grindley of England with 1 doz. Aynsley's China cups and saucers to match, also sauce tureen. The name of the makers is recommend enough to sell the goods, and all we will ask you for the complete service is............ $15.95

20 only 40 piece China Tea Sets good imitation of Limoges, floral decoration, gilt line on each piece. Complete set only.......... $3.99

6 only Chamber Sets, 10 pieces, tinted and stippled gold, with round edge basin. Yours at...... $2.69

5 only Limoges China Tea Sets, 40 pieces, pink rose decoration and well worth $15.00. Yours at per set.................... $8.75

Wall Papers

150 rolls Embossed Leather Wall Covering suitable for dadoes in vestibules, halls and dining rooms. Clearing at per roll........... 69c

300 roll German Velvet Flock Wall Covering, regular $5.00 per roll. We will cover any wall 12x14x10 with moulding, complete... $30.00

200 rolls Velours, 5 shades, 30 inches wide, for dining rooms, halls and drawing rooms, regular up to $4.00 per roll, for......... $1.25

Although we have mentioned high-class goods do not think for a minute that we have not got low priced goods, we can give you wall paper from 2½c per roll to the best goods kept by any establishment in Canada, as we claim to be the largest wall paper dealers in Canada as our Toronto store has nothing but wall paper mouldings.

TORONTO 262 Queen W. | Routley's | PETERBORO 379 George-st.

LENTEN SERMONS AT ALL SAINTS'

Morning and Evening Course by the Rector

The rector of All Saints will preach according to his usual custom a morning and an evening course of sermons during Lent.

In the morning, the course will be on "Things concerning Christ," as follows:

March 5—"The Claims of Christ"
March 12—"The Miracles of Christ"
March 19—"The Grace of Christ."
March 26—"The Influence of Christ"
April 2—"The Virgin Birth of Christ."
April 9—"The Death of Christ."
April 16—"The Resurrection of Christ."

In the evenings the subjects will be "The Twelve Apostles." Those dealt with in Lent, will be in the following order—Peter; James; John; Andrew; Judas Iscariot; Thomas.

Lenten services during the week will be held at 4.30 on Tuesday afternoons. Confirmation classes at 7.45 on Tuesday nights. Cottage meetings in the South End, on Wednesday at 8 p.m.

On Friday evenings at 8, services will be held in the church, with special preachers as follows:

March 10—Rev. H. W. Raymond, M. A. Orillia.
March 17—Rev. Charles Carpenter.
March 29—F. J. Sawers, M. A., Lakefield.
March 31—Rev. Cyril Brown, M. A. Young's Point.
April 7—Rev. C. W. Holdsworth, B. A., Havelock.
April 11—Mr. C. A. E. Spence.

Rev. Wm. McKinnon (Pres.) of Calgary has been called to Chatsworth.

SANTAL-MIDY
Standard remedy for Gleet, Gonorrhœa and Runnings IN 48 HOURS. Cures Kidney and Bladder Troubles.
MIDY

HOUSE MOVING, ETC.

Mr. Allan McCarthy
Wishes to announce that any orders for moving or raising buildings left next door to 612 Concession St., Peterboro', will be promptly attended to.

FOR DAINTY
AFTERNOON TEAS
try
Coleman Bros.
426 George Street
UNEQUALLED FOR QUALITY OUR BAKING
Importers of Fry's Chocolates
FRY'S NUT MILK CHOCOLATE
40c PER POUND
WEDDING AND BIRTHDAY CAKES
ICE CREAM EVERY DAY

THE DENNISTOUN PROPERTY

We have received exclusive sale of the R. M. Dennistoun Property, with frontage on George and Water streets. This is an opportunity for intending builders to secure good lots in fine locations at very moderate prices.

Also double house on Aylmer street, bringing in a rental of about $40.00 per month. This will go cheap.

FOUR LOTS on the west side of the city, at quick sale prices.

As Mr. Dennistoun is now permanently located in Winnipeg, all the above property will be sold at prices that should ensure quick sale.

Call at Our Office

We will be glad to give all information regarding the above property, Very easy terms can be arranged on on above properties.

A. BROWN & Co.
Phone 126. 406 George-st.

MONEY BACK IF YOU ARE NOT SATISFIED

GIN PILLS ARE GUARANTEED

Every box of GIN PILLS is sold with a positive guarantee of money back if they fail to give prompt relief and to effect a cure if properly used.

We know just what GIN PILLS have done for others and will do for you.

We know that GIN PILLS have been sold in all parts of Canada for years and to-day are the most popular and most effective kidney remedy in the world.

We know that GIN PILLS will promptly soothe the irritated Bladder, relieve congestion of the Kidneys, take away the soreness in the Back and through the hips, and completely cure Kidney Trouble and Rheumatism. We positively guarantee that GIN PILLS will do this and we pledge ourselves to return your money should GIN PILLS not do all that we claim for them.

Buy GIN PILLS on this guarantee, backed by the largest wholesale drug house in the British Empire.

50c a box—6 for $2.50—at dealers or from us direct. Sample box free on request. National Drug and Chemical Co., Dept. B., Toronto. 54

ANNUAL MEETING OF EAST RIDING

Continued from page 1.

Sexsmith detailed the story of the correspondence Travers had with the finance department, and how the latter though repeatedly warned, had wilfully persisted in letting the bank go on.

AS TO RECIPROCITY.

As to reciprocity, perhaps it looked like a great thing—getting into a market of 90,000,000. At first glance it was a fine looking proposition. Hon Sydney Fisber said it would give the farmer two markets. Mr. Sexsmith took issue with him. Perhaps the farmers in the border counties would benefit in some few artcles, but the speaker looked at more than dollars and cents—when it affected the whole nation, the interest of the masses.

Dealing with manufacturers declarations as to benefiting the United States, Mr. Sexsmith told of the effect reciprocity would have on the cattle trade of Alberta, when the Americans would get our poor cattle, fatten them, and reap the profits. He said he was ready to stand by his attitude in opposition to reciprocity and go down with his colors flying if his stand did not meet with the approval of his electors but he thought it did. He told of the forcing of Finance Minister Fielding, to admit that the free list extended to twelve other countries, from which the Canadian farmer would now have no protection. Some of these countries Siberia, Argentine, Denmark, were serious competitors in butter, eggs, and meat. He referred to the condemnation of reciprocity by Sir George W. Ross.

Discussing the visit of E. C. Drury, Mr. Sexsmith said that Mr. Drury was trying to turn the farmers' clubs into Granges, with a political object. He did not represent one per cent. of the farmers. The farmers would suffer more than any other class, if Drury's proposals for free trade, and direct taxation were granted.

W. H. HEARST, K. C.

A magnificent speaker, is W. H. Hearst, M. L. A. of Sault Ste Marie. Mr. Hearst gallantly paid his compliments to the ladies. He was very glad to address them, and to meet the people in other parts of the province, and join in the work which all, as true sons of Ontario, were engaged in working out the provincial destiny. Mr. Thompson sat close to him in the Ontario legislature, and he had to admire and respect the integrity and purpose of the East Peterborough member. He referred to the world wide reputation of Colonel Hughes. Speaking of Whitney, Mr. Hearst declared that the Government forces at Toronto were one happy family, and the opposition could not get up even an interesting debate. In respect to purity of elections, Mr. Hearst defied anyone to charge that the Whitney Government had ever committed the old Ross tricks with ballots. To-day we had purity of elections (cheers.) Whitney had not forgotten his pledges, made in opposition like a certain Government he knew. There had been no effective opposition criticism, though the opposition leader was an able lawyer. No man could do better with a poor brief than A. G. McKay. Dealing with the criticism of increased expenditure Mr. Hearst referred to the establishment of technical education, of increased school grants and good causes advanced. The Government had bled the receipts, why not the expenditure, giving the people the benefit of it. The Liberals had condemned the parsimony of the Government in school grants. As these were greatly larger than the Ross Government's grants, they condemned the former administration out of their own mouths.

SCARCITY OF TEACHERS

The minister of education had been attacked because of the scarcity of teachers, on account of abolishing a number of model schools. More teachers were being turned out now than ever before, and the model schools were not well filled, most students taking the more complete normal course. Other walks of life offered greater remuneration, many were going west. This accounts for the scarcity.

Dealing with cheap school books, Mr. Hearst eloquently declared that Mr. Whitney had amply carried out his pledge. The prophecies of those who said the low price would not last a year, were proven false. They should apologize. Mr. MacKay was one of these.

THREEE-FIFTHS CLAUSE

As to the three-fifths clause, honest opinions might differ. No man was worthy the name of man, who did not treat the question fairly, as it was the cause of more tears, more broken hearts, than any other. The liquor question was a difficult one to handle. It should not lie in the mouth of the Liberals to criticize the three fifths clause. Ross refused to grant prohibition on a vote of 10,000 more than three-fifths on a plebiscite Laurier had done the same thing in a 13,000 majority over the three-fifths. The Liberals would have to get a better platform, and better planks to regain power in Ontario.

Speaking in most eloquent terms, of the Northern country, Mr. Hearst told of the early days of crying need of development. He dwelt on its vast possibilities, told of how it was not the "bare back bone of Ontario" but the lungs, heart and vitals. The T. & N. O. railway, had begun the work of opening up the country, the silver and gold mines, the fertile clay belt, the $500,000,000 of fine timber. He told, in a magnificent peroration, of the development of Sault Ste. Marie of the work of Hon. Frank Cochrane, an expert northern man, in developing the country. He predicted the time when northern Ontario would be the richest part of the whole province. Mr. Hearst touched on the necessity of keeping Canada for the Canadians, of building up a nation here, and closed with an appeal to seek, not possible union with the United States, but Canada's great destiny in the fold of the Union Jack. (Great Cheers.)

COL. HUGHES.

Col. Sam Hughes, the old war horse of the Conservative party, got an enthusiastic reception. He also announced his adherence to the principle of loyalty to the ladies, declaring that he would sooner have the wave of a handkerchief from one lady than 10,000 waves from the ocean. He mentioned that it was on the very platform on which he was standing that Sir James Whitney, then plain James P. Whitney, had made his pledge of smashing the school book ring, and giving the people cheap school books. This pledge had been redeemed, just as the Conservative party always carried out its pre-election pledges. Speaking of the liquor traffic, Col. Hughes quoted from Congressional Records to show that the money paid out for liquor in the United States in 1909 greatly exceeded the amount paid out for any other of the necessities of life.

THE RECIPROCTIY BUSINESS.

"I want to mention reciprocity," said he. "I am free to say that reciprocity will benefit some, and injure some. The question is; which country is gainer and which the loser, I am free to say that I think that in the final analysis of every fair-minded thinker, Canada is the country that is going to suffer."

Speaking of E. C. Drury, he referred to the Grange man as working in the interests of the Liberal party, seeking to turn the farmers' clubs into Grange organizations, where they would be under the political influence of himself and associates. Drury wanted to open the markets to the south, and to open ours. He cared nothing for the industries of Peterborough, Lindsay, Norwood. There was no harm in taking what Drury had to say with a grain of salt. (Laughter.)

Speaking of the naval policy, Col. Hughes thought the government was proceeding along one line, and that the naval policy and the reciprocity pact harmonized with that line. It gave rise to the sinister suspicion that the motive was a desire to take the old flag down.

The day was fast approaching, if nothing occurred to drag Canada away from it, when there would be an imperial federal parliament, when the empire issues would be discussed by people from all quarters of the globe joined together by blood and ties to the British flag.

Col. Hughes told of the talk in 1886 of commercial union and annexation. The best opinion of the best men in the United States was not along the line of annexation. The sentiment that should obtain was a closer and more friendly relation between the nations, but that the two flags should remain distinct and separate.

VENTED ITS SPLEEN.

Canadians had had a reciprocity treaty once before. Even though at that time 100,000 Canadian soldier boys were fighting in the ranks of the northerners, the United States shortly after the war began a policy of venting its spleen on Canada, to force it into annexation. Canadians were handicapped then, but it was responsible for confederation, for the upbuilding of Canada. Coercion was not the way to deal with Canadians. Col. Hughes declared that the British preference in 1897 was given to Britain, not through loyalty to the old land, but through a desire to spite the United States for the turn down and kick out administered to the Canadian emissaries in 1896 at Washington.

Col. Hughes trusted that the Provincial Governments would put on a stiff export duty on pulp wood, to force its manufacture in Canada. ("No fear for Whitney," said Mr. Hearst.)

Col. Hughes told about the liability Canada would be subjected to in the incursion of the meat trust. Australia had to take steps to keep it out. He also condemned the autocratic, secret manner in which the agreement was made, not giving even the Liberal members of Parliament a chance to voice a protest.

He paid his respects to Champ Clark, who wanted to annex Canada, and to Bennett, and to Mr. Macdonald, editor of the Globe, whom he charged with having started the reciprocity deal on his visit to Washington. Col. Hughes thought there were many things more important than trade questions. The country that bowed to Mammon was on the down grade. He quoted instances like Magna Charta, which had a much more important effect than trade. In closing Col. Hughes said that Jim Hill thought that the reciprocity treaty would spike the imperial federation. He would separate Canada and Great Britain if he could.

AFTERNOON SESSION

The afternoon session was devoted to the election of officers, the adoption of a new principle in township organization, to a discussion on reciprocity, and the giving of short addresses by Col. Sam Hughes, M.P. for West Victoria; J. A. Sexsmith, M.P. for East Peterborough; James Thompson, M.L.A. for East Peterborough, and Conservative members of the association.

The presentation of the resolution against reciprocity by H. G. Fitzgerald, of Lakefield, seconded by F. Birdsall, of Birdsall, caused some discussion, but it was unanimously passed. It was—

"Resolved, that whereas in the opinion of the Conservatives of East Peterborough, at their annual meeting assembled, the reciprocity pact proposed by the Laurier administration, is against the true interests of Canada, we hereby heartily endorse our representative in Parliament, Mr. J. A. Sexsmith, and the Conservative opposition in the House of Commons at Ottawa, in their opposition to the consummation of any such arrangement."

MR. CARSTAIRS.

Among those present was Conservative Organizer Carstairs, who took a prominent part in suggesting changes in the work of organizing, and in urging the members to get their organization ready immediately. In speaking at the opening, Mr. Carstairs said that recent political events had brought a great change over the aspect. Men no longer squirmed in their chairs when Sir Wilfrid Laurier sneezed. It was important that the Conservative organization be kept intact all the time, not just during the election campaigns. Mr. Carstairs dealt at some length with the systems of organization, and of centrally controlling political work in various counties. It was all important, said he, that things should be put into shape as the Whitney Government would, and Laurier probably would go to the country during 1912.

There was a definite attempt being made now to split the Conservative party over the Dominion, and the only way for it to be effective at the next Dominion election was to remain united and firm. The reciprocity issue was blinding the public to the frauds, the scandals, the immense extravagance of the Laurier Government.

Organizer Carstairs told of the general Conservative enthusiasm following the opposition to reciprocity, six meetings being held yesterday. He paid a tribute to the effective work of Mr. Sexsmith at Ottawa in glowing terms.

CHANGED THE CONSTITUTION

It was decided that a new constitution would be drawn up and it was amended in that the central officers are elected with an executive representative pro tem from each township, that representative to be responsible for the township organization meeting. The election of officers resulted as follows—

Honorary President—F. Birdsall, of Birdsall.

Honorary Vice-President—Dr. S. P. Ford, of Norwood; moved by Geo. Phillips, of Havelock; seconded by Adam Humphries, of Hastings.

First Vice-President—Dr. Fraser, of Lakefield. Moved by Mr. Lillicrap, of Lakefield; seconded by J. A. Sexsmith.

Secretary—E. C. Squire, of Havelock. Moved by Mr. Johnston, of Otonabee; seconded by Donald McNaughton, of Norwood.

Treasurer—C. A. Grant, Havelock. Moved by Geo. Phillips, of Havelock; seconded by F. Birdsall.

Township representatives on executive—J. B. Peebles, Belmont; H. G. Fitzgerald, Lakefield; C. E. Pakenham, Norwood; J. C. Reid, Otonabee; H. N. Drain, Asphodel; Joseph Knox, Havelock; Stephen Miller, Douro; W. R. Parker, Dummer; L. B. Church, Burleigh; Wm. Hale, Chandos; John Lean, Anstruther; Norris Whitney, Methuen.

It was decided, on representation by the Lakefield representatives, that the annual meetings should be held alternately in Norwood, Lakefield and Havelock, and that the convention should always be held in Norwood.

MR. SEXSMITH SPEAKS.

Mr. Sexsmith was invited to the platform, and spoke briefly on the question of reciprocity. After dealing with the great progress Canada had made, and telling of her illimitable resources and great future, provided she stayed clear of injurious trade entanglements, Mr. Sexsmith urged the Conservatives to always carry their good old principles with them. The Conservative party was a party of grand principles, to which every good Canadian could readily subscribe. He would do his part toward upholding those principles. Mr. Sexsmith referred to the defection of Hon. Clifford Sifton in the House of Commons, and to the breaking away of Mr. German, two strong Liberals, on the reciprocity question. In 1891 these men had advocated reciprocity, but as they now confessed, neither one of them had believed what they preached. The majority of the Liberal party to-day did not favor reciprocity, though most of Canada had a National Policy, and it was a foremost principle of that policy to make Canada's tariff at Ottawa, and not at Washington. The makers of the reciprocity agreement had, in order to get free access to the markets of one country, opened the markets of Canada to a dozen countries.

MR. THOMPSON SPEAKS.

James Thompson, the Provincial representative of the riding, spoke briefly. He was glad to see so many of his friends, and he thought as long as they retained their enthusiasm there would be no danger of defeat. The Conservatives had much to fight for. Speaking of reciprocity, the great national question, Mr. Thompson demonstrated that in the case of eggs and butter, American prices were not as good as Canadian, and bacon would be discriminated against. As a lumberman, the removal of the duty would mean $2,500 a year to him, but he did not support it because his own business would be helped, while all the others were injured. Mr. Thompson showed by quoting statistics, that the per capita wealth of Canadians was much greater than that of the Americans. He showed where reciprocity would lose the farmers of the east the intensely profitable horse market of the west, how the prices for dairy cattle would drop to the American level. Canada was at the parting of the ways, and it was about to plunge from great prosperity into what it knew not.

COL SAM HUGHES.

Col. Sam Hughes, who had arrived at this juncture, spoke on the good results of efficient organization. He thought the Conservatives, assisted by solid-thinking Liberals, would turn out the corrupt Laurier regime at the next election. He appealed for good, honest election work, saying that the man never breathed whom he had asked for a vote.

DRS. KENNEDY & KENNEDY

CURE DISEASES OF MEN

PATIENTS TREATED THROUGHOUT CANADA FOR 20 YEARS

DR. KENNEDY, MEDICAL DIRECTOR OF DRS. K. & K.

Drs. K. & K. are favorably known throughout Canada where they have done business for over 20 years. Thousands of patients have been treated and cured by their great skill and through the virtue of their New Method Treatment. When you treat with them you know you are dealing with responsible physicians as they own and occupy their own office building in Detroit, valued at $100,000. When they decide your case is curable, all your worry is removed for you know they will not deceive you. They guarantee to cure all curable cases. No matter how many doctors have failed to benefit you; no matter how much money you have spent in vain; no matter how discouraged you may be, don't give up in despair until you get a free opinion from these master specialists. If you are at present within the clutches of any secret habit which is sapping your life by degrees; if you are suffering from the results of past indiscretions; if your blood has been tainted from any private disease and you dare not marry; if you are married and live in dread of symptoms breaking out and exposing your past; if you are suffering as the result of a misspent life—Drs. K. & K. are your Refuge. Lay your case before them confidentially and they will tell you honestly if you are curable.

YOU CAN PAY WHEN CURED

CONSULTATION FREE

Books Free on Diseases of Men. If unable to call, write for a Question Blank for HOME TREATMENT

We Treat and Cure VARICOSE VEINS, NERVOUS DEBILITY, BLOOD and URINARY COMPLAINTS KIDNEY and BLADDER Diseases and all Diseases Peculiar to Men.

DRS. KENNEDY & KENNEDY

Cor. Michigan Ave. and Griswold St., Detroit, Mich.

NOTICE

All letters from Canada must be addressed to our Canadian Correspondence Department in Windsor, Ont. If you desire to see us personally call at our Medical Institute in Detroit as we see and treat no patients in our Windsor offices which are for Correspondence and Laboratory for Canadian business only. Address all letters as follows:

DRS. KENNEDY & KENNEDY, Windsor, Ont.

Write for our private address.

O'K

O'Keefe's

PILSENER LAGER

"The Light Beer in the Light Bottle"

The strongest argument in favor of O'Keefe's "Pilsener" is its popularity Practically everybody—who prefers lager—orders O'Keefe's.

"The Beer with a Reputation"

At leading Hotels, Cafes and Dealers generally.

THE O'KEEFE BREWERY CO., LIMITED, TORONTO. 211

Write for Our List of

Investment Bonds

MUNICIPAL PUBLIC UTILITY INDUSTRIAL

TO YIELD FROM 4% to 6%

WARREN, GZOWSKI & CO.

Members Toronto Stock Exchange

Traders' Bank Bdg. TORONTO. 25 Broad St. NEW YORK

The mortgage of St. George's Anglican Church, St. Catharines, has been burned with suitable rejoicings.

Edward O. P. Youngheart, cigar manufacturer of Montreal, is dead, aged 48. He was born in Poland.

Two Italians were arrested by Immgration officers at Niagara Falls for crossing the ice to evade the inspectors.

NEW TELEPHONE DIRECTORY

The Bell TelephoneC o'y OF CANADA

is about to isssue

A NEW TELEPHONE DIRECTORY

for the DISTRICT OF CENTRAL ONTARIO including

Peterborough

Orders for new connections, changes of firm names, changes of street addresses or for duplicate entries should be handed in at once to

G. O. CAMERON, Local Man ager

THE ONTARIO CONSOLIDATED MINES, Limited.

AUTHORIZED CAPITAL $850,000.00 PAR VALUE OF SHARES 25c EACH

0 acres in the richest part of Cobalt, the world's most famous Silver Field. 4 acres prospected, showing 6 well defined calcite veins. Shaft 60 feet deep and all necessary buildings on property.

Write for prospectus, maps and specia letter.

APPLICATIONS FOR STOCK FILLED IN ORDER OF RECEIPT.

FOR FURTHER PARTICULARS APPLY

MERSON & CO.

Members Standard Stock and Mining Exchange

16 KING ST. WEST, TORONTO, CANADA.

The RUNABOUT $900

With Fore Doors

THE DOCTOR'S FRIEND

A new member of the Ford family, a real utility automobile.

This car fills a long felt want, for professional and business men for city use, and is constructed to withstand the most severe service of country driving, having the same motor power as our 5 h.p. touring car.

Just stop and think what Henry Ford has done for you in furnishing this car. A strong, powerful, torpedo runabout with from 20 to 26 h.p., 4 cylinders, 100 inch wheel lace, equipped with top, automatic glass wind shield, gas lamps and generator, 60 mile speedometer, 3 oil lamps, harn and full kit of tools, large steering wheel and long post, and a very roomy car. It is equipped with the largest tires of any car of its weight in the world.

It will go 30 miles on a gallcn of gasoline, and is run entirely by a magneto, which requires no battery whatever, not even to start.

This magneto is guaranteed for the lifetime of the car. With all this equipment the price is........ $900

JOS. J. DUFFUS

Phone 255 - - 309 George Street

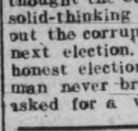

Wood's Phosphodine, *The Great English Remedy.* Tones and invigorates the whole nervous system, makes new Blood in old Veins. *Cures Nervous Debility, Mental and Brain Worry, Despondency, Sexual Weakness, Emissions, Spermatorrhœa, and Effects of Abuse or Excesses.* Price $1 per box, six for $5. One will please, six will cure. Sold by all druggists or mailed in plain pkg. on receipt of price. *New pamphlet mailed free.* The Wood Medicine Co. (formerly Windsor) Toronto, Ont.

Tea Time Talks

Tea Spoils with Age

No tea is fit to drink after it is two years old. That is the age limit of tea quality and benefit. The best tea is the freshest.

"Salada" Tea owes much of its world-wide reputation to its sale fresh from the plantation. The leaves are fresh picked every week the year 'round; then dried, sorted and packed in air-tight lead packages. Every five weeks a new picking of "Salada" comes fresh from plantation to purchaser.

Bulk teas, carried year after year, lose their freshness.

Yearly Sales Over 20,000,000 Packages

Ask your grocer for "Salada" Tea or send for a free trial package which makes 25 cups of delicious tea. We will mail it to you without charge. Say whether you use Black, Mixed or Green Tea and the price you pay per pound.

The "Salada" Tea Co.
32 Yonge Street Toronto

NEWS AND VIEWS OF SPORT

LACROSSE

A great and radical change in the rules of Canada's national summer game is being proposed.

A notice of motion has been mailed to the President of the National Lacrosse Union, to the effect that it is proposed to reduce the number of men on a team to ten.

It is also proposed to reduce the size of the playing field.

The idea is to make the game speedier in that manner.

One man is to be taken from the defence and one from the home, and the distance between the goals is to be reduced to a hundred yards. Not only that, but the entire length of the field is to be reduced to not more than 130 yards or less than 120 yards.

At present the length of the M.A.A.A. field for instance is something like 175 yards.

Asked how the M.A.A.A.A. would reduce its field to the proposed dimensions, Mr. Findlay said: "By building a temporary fence."

The plan is to have the support of several clubs.

The Montreal Club will also appoint a new field manager shortly.

The Nationals have signed nearly all their last year's players.

The Examiner Ladies' Hockey Team will use two goaltenders for their game with the Review ladies.

Vicar-General Mahoney of Hamilton has returned from Rome, where he was vested with the title, doctor of canon law.

PUCKLAND

The Pillpounders and Tool Room teams meet Monday night in a game that may decide the championship of the Mercantile League. Should the electric boys win the honor will go to them. With the medicine team winning, the disposition of a number of tie games will give them another chance.

It is unnecessary to give the name. She will be there will her "harem."

Struck by Auto.

Toronto, March 4.—As a result of being knocked from his bicycle by a speeding automobile on Bloor street near Clinton, at 10.30 last night, Edward Jacobs of 399 Clinton street is lying in Grace Hospital seriously injured, while the two men whose recklessness caused the accident are badly wanted by the police.

The automobile was exceeding the speed limit, and smashed into him, throwing him to the ground and pinning him in the mechanism of the machine.

Bystanders saw the men, who appeared to be under the influence of liquor, jump to the ground, and by main force wrench the unconscious man from beneath the car.

No time was lost in informing the police, and Dr. E. B. Hardy, at the corner of Bloor street and Euclid avenue. He administered first aid and telephoned for the ambulance.

At an early hour this morning the hospital physician said that the man was out of danger, though recovery from his many injuries would be very slow.

Young and Old
Are Attacked

Everyone is liable to be attacked with Kidney Trouble, young and old are seized. Pains in the back and aching limbs are sure signs of kidney trouble. Girls that ought to be bright and lissome are languid and nervous. Women worry and suffer torments. Strong men do not escape the ravages of kidney trouble and disease.

Booth's Kidney Pills

Mrs. N. Good, of 70 Stadacona street, Moose Jaw, says: "I am pleased to state for the benefit of any person suffering with painful back, that they will find Booth's Kidney Pills a most excellent remedy. I suffered for months with a very weak back and severe pains and aches in the kidneys, and felt very much depressed. There was also a swelling under my eyes. When I learned of Booth's Kidney Pills I procured a box, and found them the best remedy I have ever used, as they were very quick in giving me relief. The pains have left my back and have restored my health and I am now strong and well."

THE BOOTH GUARANTEE.

We do not guarantee to cure in all cases, but if you derive no benefit our agents are authorized to refund you your money. Booth's Kidney Pills are sold by all druggists, 50c. box, or postpaid from The R. T. Booth Co., Limited, Fort Erie, Ont. Sold and guaranteed by Wm. Madill.

Clad in nightdresses, a dozen boarders of 18 Sanguinet Street, Montreal, chased a burglar in the streets, but he escaped.

A Kingston battery man named Young is missing and so is a suitcase belonging to a comrade.

PLUMBING

HOT WATER, STEAM and HOT AIR HEATING

GALVANIZED IRON WORK, ROOFING and EAVETROUGHING

We are continuing this part of our business at our new premises, corner of Simcoe and Bethune Streets.

Phone 88.

ESTIMATES GIVEN ON ALL CONTRACT WORK.

Adam Hall

AUCTIONEER

James E. Cope

Auctioneer and Valuator
FARM and REAL ESTATE SALES
Executed with Promptness and Care
OFFICE and RESIDENCE — 213 Stewart S
At Munro House Saturdays

Notice to Builders and Workmen

With a view to meeting the demand for houses suitable for the average mechanic,

J. T. O'CONNELL & CO.

submit the following proposition to the builders and workingmen of Peterboro:—We will supply a builder with a choice lot within twelve minutes walk of the C.G.E., the Shovel Works or the Cordage Factory, at a maximum price of $150, lot to be paid for when a house constructed there on has been sold. No interest or taxes for a period of one year, provided house is not sold or rented within that time.

Or any boy, girl, man or woman, can secure a choice lot in this section for $150 on terms of $10 cash and $5 per month.

For further particulars apply to

J. T. O'Connell & Co.
136 Hunter-st. Phone 376.

LOCAL CHURCH CALENDAR

SUNDAY, MAR. 5th, 1911

ST. PETER'S ROMAN CATHOLIC.

Mass will be sung at 5.30, 6.15, 8, 9 and 10.30. His Lordship will sing Pontifical mass at 10.30 and Pontifical Vespers at 7. There will be a sermon at Pontifical mass and at Vespers.

ST. JOHN'S CHURCH.

Rev. Canon Davidson, rector.
Rev. Carpenter, curate.
1st Sunday in Lent.
Holy Communion 8.30 and 11 a.m. Service to Woodward.
Offertory solo, "At the Cross." G. B. Nevin, Mrs. Ryerson Ritchie.
Hymn 245, "Thee We Adore."
3 p.m.—Sunday school and Bible Classes.
Guild of Goodfellowship in Princess Theatre conducted by Rev. Chas. Carpenter.
Evensong and sermon 7 p.m.

ALL SAINTS' CHURCH (ANGLICAN.)

Rev. H. R. Trumpour, M. A., B.D., rector.
1st Sunday in Lent.
11 a.m.—Holy Communion and sermon; 1st of Lenten course, "The Claims of Christ."
3 p.m.—Sunday school.
3 p.m.—Rector's Men's Bible Class.
3 p.m.—Mr. Sisson's Ladies' Bible Class.
4.10 p.m.—Holy Baptism.
7 p.m.—Evening prayer and sermon 1st of course in "The 12 Apostles," Peter.
The rector will preach at both services.

ST. LUKE'S CHURCH (ANGLICAN.)

Rev. Dr. Langfeldt, rector.
1st Sunday in Lent.
11 a.m.—Morning prayer and Holy Communion.
3 p.m.—Sunday school and Bible Class.
7 p.m.—Evensong and sermon.
Midweek Lenten service, Wednesday at eight o'clock.

ST. ANDREW'S PRESBYTERIAN.

Rev. James Rollins, B.A., minister.
The pastor will preach at both services.
Evening subject, "Boldness."
3 p.m.—Sunday school and Bible Classes.
Strangers welcome.

ST. PAUL'S PRESBYTERIAN

Rev. R Pogue, pastor.
10.30 a.m.—Congregational prayer meeting.
11 a.m.—Morning worship. The pastor will preach.
3 p.m.—Sabbath school in all departments.
3 p.m.—"Mitto" Adult Bible Class, taught by Rev. R. Pogue.
3 p.m.—Young Men's Bible Class, taught by Inspector Mowat.
7 p.m.—Evening worship. Sermon by the pastor.

KNOX PRESBYTERIAN.

Rev. H J. Keith, M.A., B.D., pastor.
10.30 a.m.—Congregational prayer meeting in the Brotherhood room.
11 a.m.—Morning service, subject of address, "Present Needs." Solo by Mr. W. McBretney, Toronto.
3 p.m.—Brotherhood Bible Class for one hour. Come and enjoy the singing.
3 p.m.—Sabbath school and Adult Bible Classes in the lecture hall.
6.45 p. m. — Song service in the church.
7 p.m.—Evening service. Address, fourth of series, "With the Master Alone." Solo by Mr. McBretney, of Toronto.
Monday 7.45 p.m.—Song service in the church. Rev. G. A. Woodside will conduct the service.

GEORGE ST. METHODIST.

Rev. Isaac Couch, M.A., B.D.
10 a.m.—Monthly fellowship meeting.
11 a.m. and 7 p.m.—Public worship. Rev. W. G. Clarke, B.A., of Port Hope Methodist church, will preach both morning and evening.
2.30 p.m.—Sunday school.
Monday, 8 p.m.—Epworth League.

CHARLOTTE ST. METHODIST.

Rev. G. W. Henderson, pastor.
Decision Day service.
10 a.m.—The prayer hour.
11 a.m.—Public worship conducted by the pastor.
2.30 p.m.—The Sunday school and the Men's Bible Class.
7p.m.—Public worship conducted by the pastor. Reception of new members.
Monday 8 p.m.—Epworth League meeting in charge of the Missionary Committee.
Wednesday 8 p.m. — Prayer praise, Bible study. 9 p.m.—Teachers' training class.

MARK ST. METHODIST CHURCH.

Rev. C. H. Coon, pastor.
10 a.m.—Class meeting.
2.45 p.m.—Sunday school.
Public worship at 11 a.m. and 7 p.m. The pastor will preach.

ST. JAMES' CHURCH.

Rev. J. G. Brown, M.A., pastor.
Regular services at 11 a.m. and 7 p.m.
10 a.m.—Class meetings.
2.30 p.m.—Sunday school and Bible Class.

MURRAY ST. BAPTIST CHURCH.

Rev. J. R. Webb, pastor.
11 a.m.—The pastor will preach. The ordinance of baptism, the ordinance of the Lord's Supper and reception of new members.
3 p.m.—Sunday school and Bible Class.
7 p.m.—The pastor.

PARK ST. BAPTIST CHURCH.

Rev. W. C. Riddiford, pastor.
11 a.m.—"A Religious Refrigerator."
3 p.m.—Bible school and Bible Classes. Helping-Hand Bible Class for men. Teacher, Rev. W. C. Riddiford, topic, "Jesus the Man."
7 p.m.—Sermon 2nd in series, "Why Baptists do not Believe in the Worship of Mary."
Monday—B.Y.P.U.
Tuesday—Men's Social Club.
Wednesday—Prayer and praise meeting.

BETHANY TABERNACLE.

Rev. John A. Fee, pastor.
Services at 11 a.m. and 7 p.m.
Sunday school and Bible Classes at 3 p.m.

FIRST CHURCH OF CHRIST SCIENTIST.

378 Aylmer St.
Services as follows:—Sunday at 11 a.m., and 7 p.m.; Sunday school, 12.15 p.m.
Wednesday, 8 p.m. Testimony meeting.
A free reading room open to the public Monday, Wednesday and Saturday, from 2 to 5 p.m.
Seats free All are welcome.
Subject for Sunday, March 5th, "Man."

GOSPEL HALL.

Richard Irving, of Belleville, evangelist, will speak at Gospel Hall Sunday night. The address will be illustrated by a large chart entitled "The Two Roads and the two destinies." You should hear it. Meeting at 7 o'clock.

ASSEMBLY HALL.

W. P. Douglas will preach in the Assembly Hall, George street, four doors north of Market hall, at 7 p.m. tomorrow night. All welcome. Come.

SALVATION ARMY.

Ensign Merritt, officer in charge. Services on Sunday at 11 a.m. and 7 p.m. and 3 p.m.
3 p.m.—Sunday school.

CURE THAT COLD

This is Quickly and Pleasantly Accomplished If You Use

Catarrhozone

Catarrhozone will relieve colds almost instantly and in a few hours will cure completely. If it is old-standing asthma or bronchitis its quick and curative results will astonish you.

Catarrhozone is little drops of healing medicine carried by air to the sore and diseased parts. You breathe them through the Catarrhozone Inhaler and they spread throughout all the air passages.

It is sense as well as healing, because Catarrhozone is a germ killer, a healer and restorer of weak tissues, because it is so prompt and certain in its results, better than any other remedy for diseases of the throat, lungs and bronchial tubes, and it is neither alcohol, morphia or cocaine—all dangerous.

Tens of thousands have used Catarrhozone without reporting a single case of failure to cure diseases of the throat and lungs and nasal passages. Remember, CATARRHOZONE is taken in air, and is little drops of healing for the throat, nasal passages, or lungs. It always does cure—is guaranteed.

Price 25c., 50c., and $1.00 at all druggists or by mail, post paid, from The Catarrhozone Co., Buffalo, N.Y., and Kingston, Canada.

RHEUMATISM CURED TO STAY CURED

Liniments of No Avail—The Trouble Must be Treated

This article is intended as a talk to the man or woman with rheumatism who wants to be cured. Not merely relieved, not half cured, but actually cured. The most a rheumatic sufferer can hope for in rubbing some thing in the swollen aching joints is a little relief. And all the while the trouble is becoming more firmly seated. Medical authorities now know that rheumatism is rooted in the blood, and that while rubbing on liniments or hot fomentations may give temporary relief, they cannot possibly cure—you must go to the root of the trouble in the blood. That is why Dr. Williams' Pink Pills cure rheumatism. They make new, rich blood, which expels the poisonous acid, and the rheumatism disappears. There are thousands of former rheumatic sufferers in Canada, now well and strong, who thank Dr. Williams' Pink Pills that they are now free from the aches and pains and tortures of this dreaded trouble. Mr Joseph Luddington, New Harbor, N.S., says: "Some three years ago my wife was stricken with rheumatism, and suffered so much that we despaired of her ever getting well again. At first she was able to go about, but in spite of all we did for her she grew so bad that we had to lift her in and out of bed, and finally the pains grew so excruciating that we could only move her little by little, with the sheet under her. Finally we were induced to get Dr. Williams' Pink Pills for her. I do not remember just how many boxes she took, but I do know that they the first medicine that reached the disease, and that she continued to improve until she was again as well as ever, and could do her housework. To us it is simply marvellous what Dr. Williams' Pink Pills did for her, and we are glad to give this testimonial in the hope that it will benefit some other poor sufferer."

Dr. Williams' Pink Pills are sold by all medicine dealers or will be sent by mail at 50 cents a box or six boxes for $2.50 by writing The Dr. Williams' Medicine Co., Brockville, Ont.

St Thomas has a population of 15,200, an increase of 460.

PILES CURED IN 6 TO 14 DAYS

PAZO OINTMENT is guaranteed to cure any Case of Itching, Blind, Bleeding or Protruding Piles in 6 to 14 Days or money refunded. 50c.

Elevated Railroad For Montreal.

Montreal, March 4.—That an effort is being made to obtain a charter to build an elevated railroad along Craig street, from one end of the city to the other, is confirmed by W. R. Powell, general manager of the Montreal & Southern Counties Railway, but Mr. Powell says that it is not the Montreal & Southern Counties which is looking for the charter.

"The name of the thing," said Mr. Powell, "is to be, I believe, 'The Elevated Rapid Transit Co.' There is some Montreal bond broker interested, but I understand that he is merely representing big interests who are behind the thing."

The general sentiment among the aldermen who were at the City Hall yesterday morning appeared to be opposed to the granting of the right to any company to build an elevated railway system through the city streets.

Honors For Peary.

Washington, March 4.—The plans of the friends of Capt. R. E. Peary to secure Congressional recognition of his polar achievements progressed rapidly yesterday when the House by a vote of 154 to 134 passed an amended Senate bill according him honors. The President is authorized to place him on the retired list of the corps of the civil engineers with the rank of rear-admiral, to date from April 6, 1909, and so as to tender the thanks of Congress for "his Arctic explorations resulting in reaching the North Pole."

A Big Fruit Crop.

St. Catharines, March 4.—The fruit crop of the Niagara district promises to be much larger than last year, judging by samples of buds produced at the growers' convention, which was brought to a close here yesterday afternoon. The frosts of winter have not done the least harm, and unless some unexpected or unforseen danger arises, the fruit will be plentiful next summer.

Coronation Party.

Ottawa, March 4.—The Canadian Parliamentary party which will go to the coronation will probably consist of thirteen members of the Commons and five Senators. Of the thirteen members of the Commons, eight will be Liberals and five Conservatives. The invitation from the British Government asked that eighteen members of Parliament be sent.

ORDER NOW

The STANDARD ANTHRACITE D. L. & W

SCRANTON COAL

$7.50 Per Ton

The Standard Anthracite at standard price Builders' Supplies. British Columbia Shingles.

Hardwood $6.00 per cord. Firstclass Mixed Wood $4.50 cord. Cutting and Splitting extra.

R. Hicks & Co

248 MURRAY STREET

INFLAMMATION AND PAIN

Cured by Lydia E. Pinkham's Vegetable Compound.

Creston, Iowa.—"I was troubled for a long time with inflammation, pains in my side, sick headaches and nervousness. I had taken so many medicines that I was discouraged and thought I would never get well. A friend told me of Lydia E. Pinkham's Vegetable Compound and it restored me to health. I have no more pain, my nerves are stronger and I can do my own work. Lydia E. Pinkham's Vegetable Compound cured me after everything else had failed, and I recommend it to other suffering women."—MRS. WM. SEALS, 605 W. Howard St., Creston, Iowa.

Thousands of unsolicited and genuine testimonials like the above prove the efficiency of Lydia E. Pinkham's Vegetable Compound, which is made exclusively from roots and herbs.

Women who suffer from those distressing ills should not lose sight of these facts or doubt the ability of Lydia E. Pinkham's Vegetable Compound to restore their health.

If you want special advice write to Mrs. Pinkham, at Lynn, Mass. She will treat your letter as strictly confidential. For 20 years she has been helping sick women in this way, free of charge. Don't hesitate—write at once.

DOMINION
CHINESE CAFE

Best meals in the city. If you are going out for dinner or evening lunch, don't forget to call

328 GEORGE STREET

EAST CITY

COAL

And Wood Yard

MAIN OFFICE—111 Hunter Street East
Phone 96

All sizes of the best mined Coal delivered promptly to all parts of the city. Terms strictly cash.

$7.50 Per Ton for December

Hardwood, $6.00 per cord. Best Mixed Wood, $4.50 per cord. First class Tamarac

WEIR & O'BRIEN

ARCH. WEIR JAMES O'BRIEN

Newcombe Pianos

Comparison with other Pianos only serves to emphasize the quality that makes the NEWCOMBE

Distinctive and Pre-eminent

**NEWCOMBE PIANOS
Never Suffer by Comparison**

LET US SHOW YOU our exclusive method of construction, which is the foundation of that pure quality of tone always found in the NEWCOMBE.

You are cordially invited to visit our Warerooms and examine our stock.

TAYLOR & WOOD

Dealers in Pianos and Real Estate

390 WATER STREET, PETERBOROUGH

ROBERT FAIR & CO.
LIMITED

Women's New Suits
With a Welcome for Spring

Every woman's thoughts are turning just now to new suits for spring. A particularly lovely host have already arrived in all the charming 1911 models which we cordially invite you to inspect

Our Special $10.00 Suits

Here we have a line of Women's Suits which are absolutely the best value ever offered to the public. These suits are strictly MAN TAILORED, lined with a very fine twilled sateen, in colors black, navy and green, and in every size. Don't miss this unusual opportunity.

Another Suit Special at $15.50

In new blue, grey, brown, black and navy, we have an excellent collection. The TAILORING in these suits is absolutely FAULTLESS. They are lined with silk, trimmed with buttons and soutache braid, and made of highly finished all-wool Venetian cloth. Some have silk revers and not a wanted size is missing. Ask to see them—they are very special.

Beautiful New Models

We have many beautiful new models at $20 and $25 in a wide range of the season's most favored shades in two toned diagonal serges and plain cloths. We feel that too much cannot be said in favor of these suits. Many have satin revers, and trimmed in a variety of styles. The cut and tailoring is absolutely correct.

Spring Coats Blossom Forth

Our ready-to-wear department unpacks so many fresh, pretty things each day. it is hard to know of which you would rather hear. But news of a NEW SHIPMENT OF SPRING COATS is sure to be acceptable. These come in long and short lengths, and in such a variety of styles and colors it is simply impossible to mention them in our limited advertising space. Everything that's new in style, color and trimmings, you will find here, just waiting for your inspection. Priced from $5 to $25.

New Tailored Skirts

Our stock reveals dozens of PRETTY NEW STYLES IN TAILORED SKIRTS. There are styles here to suit every woman no matter what her taste may be. In black, navy, green, light and dark grey, new blue, champagne and a host of other colors, you will find just what you require in this collection at prices that defy competition.

WE EXTEND YOU A CORDIAL INVITATION TO OUR READY-TO-WEAR DEPARTMENT

Robt. Fair & Co. Limited

SOME CHANGES IN MARKET PRICES

Butter Has Risen a Couple of Cents

There was no particular activity manifested on the local market today, although the attendance was fair Eggs and butter have crawled up a little since last Saturday, although the supply was not in the least stinted.

The dearth of fowl was very noticeable, and there was a good demand for them. Turkeys were conspicuous by their absence.

It was impossible to buy apples by the bag, such the scarcity.

Potatoes were slightly higher today, while meat remained about the same.

Following were the prices.

Eggs—26 and 27 cts.
Butter—27 cts.
Pork—12 and 13 cts.
Beef—8 and 9 cts.
Lamb—8 and 9 cts.
Chickens—50 cts apiece.
Hay—$12 a load.
Potatoes—90 cts. a bag.
Apples—35 cts. a peck.

The M. C. R. will within a week or so despatch its trains between Windsor and St. Thomas by telephone.

Are You For or Against the Reciprocity Agreement ?

An Invitation to the Ordinary Reader, the Salaried Man or Workingman to Express an Opinion on the Tariff Change.

REVIEW BALLOT

Against Reciprocity	
For Reciprocity	

Name ______________________

Mark Ballots X

COMMENCEMENT EXERCISES OF COLLEGIATE INSTITUTE

Presentation of Prizes to Successful Students

The Valedictory Read by Miss Wesley

The commencement exercises of the Peterborough Collegiate Institute, held last evening in the Assembly Hall, must certainly have proved a source of satisfaction and gratification, both to the faculty of the institution, and the students.

A varied and entertaining program of speeches, musical numbers and presentations, contributed principally to the enjoyment of the affair, and the smoothness and ease with which every number was run off, reflects extreme credit on the committee who were responsible for it.

Mr. John Crane, chairman of the Board of Education, presided in a most acceptable manner, and in a short opening address congratulated the teachers of the Collegiate on the efficiency and high standard of the school. He also urged the pupils to live up to the opportunities which the school afforded and embrace all of the privileges which it was able to offer.

The Collegiate Institute Glee Club, in an opening chorus, performed in a manner worthy of special mention, and their singing showed careful and painstaking training on the part of Mr. Ferguson, the leader.

The awarding of the different scholarships and athletic prizes interspersed between the other program numbers, was apparently the most popular part of the evening's proceedings, and the audience showed their approval in no uncertain way. The various gentlemen who were selected to present the prizes took the opportunity of saying a few complimentary remarks relative to the events for which they were given, and of congratulating the winners on their success.

Mr. Duncan Walker, who officiated at the presenting of the prizes to the winners of the Nichol's scholarships, congratulated the Board of Education and the teaching staff of the Collegiate on the excellent educational advantages which the school was supplying to the children who attended.

The presentation of the Canadian Club historical prizes by Dr. G. Stewart Cameron, president of the club, afforded him an opportunity of explaining what the object of donating the prizes was, and also to give a short sketch of the history of the club in Peterborough.

Mr. J. A. McCuaig, inspector of schools, of Edmonton, who is here on a visit, was prevailed upon to say a few words in keeping with the occasion, and explained his ideas on education in a thoroughly interesting manner. He believed in universal education, and was a firm exponent of the splendid system of education which prevails in our province.

"We have to make our education reflect future activities," said Mr. McCuaig, "and also train our boys and girls to be ladies and gentlemen in the truest meaning of the words."

Miss Stella Sherwin was presented with a medal, which was won by her in the writing competition, the prize being donated by Mr. John Crane.

In a witty and pleasing manner Mr. G. S. Ferguson performed the pleasant task of presenting the prizes to the winners of the athletic contests.

Mr. Herbert Morphet's musical tenor voice was displayed to excellent advantage in a solo. Mr. John Crane acted as accompanist.

A recitation by Mrs. L. J. Petit and a piano duet by the Misses Giroux and O'Brien were both accorded hearty and deserving applause.

Owing to the the absence of Miss K. Burnett, the following valedictory was read by Miss Wesley—

THE VALEDICTORY.

A valedictory is interesting to write, mainly because it brings us back to the Collegiate before we have had time to forget any part of the life there. Two or three years of new surroundings will make a great difference for us all, but going back now, we feel as if we still belonged to the school, and can take as great an interest in it as before. Also, it means more to say good-bye now than in the excitement of last June's examinations, when none of us realized what it meant to leave the Collegiate. Indeed, the last examinations seem just like those of any other year, while we are still at the school, and it is only afterwards that we begin to think of them in a new light. They really mark the end of four or five years that have been important ones for us, and which have probably been marked by more development than any other five years of our life will be.

Most noticeable in this development is the change that comes over our view of what study means. We begin to feel the pleasure of gaining knowledge, even at the expense of hard work. We also appreciate even the stern discipline that there is in all worth-while study, since it makes us capable of clear and intelligent thought.

But the school life itself, quite apart from study, does just as much for us. For we have the constant influence of the teachers, which is one of the greatest elements of school life. Without their interest in the pupils, in the school organizations, and in every part of the life at the Collegiate there could be little progress. Especially in the last two years at the new Collegiate, when a fresh start has had to be made, their influence has stood for more than ever before.

And besides what the teachers do there is the life of the students among themselves. By being together and uniting in common interests, we exert an influence on one another, and often the friendships that we form here last long after we leave. And while these friendships are mainly among the students of separate classes, the whole school also unites in many common interests, such as the Literary Society, in which students from every form take part. The Collegiate paper, too, belongs to the school as a whole. But the students are most closely united in their common love of sport. There his hockey, basketball, tennis and paperchases, in some one of which every one of us has entered with keen enjoyment. And in the annual field day of the Collegiate, we realize how much the different sports contribute towards all-round physical training.

In the Collegiate, then, the life of each student is one among many companions, all united, as it were, into one family by the large interests of the school as a whole, and the smaller interests of each class, while over all is the careful supervision of the teachers and their quiet but far-reaching influence. There comes, then, as the result of Collegiate life, a gradual development in each student, during the five years, from the time he enters until he leaves. Thus we who have just graduated and are entering on a period of new ambitions and wider prospects, feel regret at saying good-bye and leaving the Collegiate, where we have received so much, and where our thoughts often return with sincerest appreciation.

ceived—which will be announced so

The following was the program and the names of the scholarship and other prize winners—

SUCCESSFUL CANDIDATES, 1910.

Faculty Entrance, Part I.—D. Fessenden, G. Mowat, L. Park, E. Read, C. Young.

Faculty Entrance, Part II.—M. Anderson, E. Connor, C. Park.

Normal Entrance—M. Armstrong, W. Coon, J. Harvey, F. Hinchliffe, E. MacNamara, F. MacNamara.

Honor Matriculation—D. Denham, R. Fair, J. Kerr, H. Matthews, K. McCoy, H. Moore, H. Wallis.

EXAMINATION RECORD, 1910.

Scholarship Winners.

Miss K. Burnett won the First Edward Blake Scholarship in Moderns, and ranked second for the Second Edward Blake Scholarship in Moderns and Mathematics at Toronto University. Miss Burnett also won the Dickson Scholarship in Moderns, and the Wellington Scholarship in Mathematics at Trinity College, Toronto.

Arthur Rosborough won the First Edward Blake Scholarship in Mathematics and Science; ranked second for the Second Edward Blake Scholarship in Mathematics; and also ranked second for the Second Edward Blake Scholarship in Science at Toronto University.

Miss G. Yenney was awarded the Eighth Edward Blake General Proficiency Scholarship at Toronto University.

W. Adamson won the Prince of Wales Scholarship at Queen's University.

NICHOLLS SCHOLARSHIPS

Faculty Entrance, Part I. ($20)—Miss L Park.

Faculty Entrance, Part II., ($20)—Miss M. Anderson.

Normal Entrance, ($15)—Miss E. MacNamara.

Junior Matriculation ($15)—Ray Scott.

Honor Matriculation, ($20)—Miss G. Yenney.

ATHLETIC PRIZES.

Senior championship staff cup and medal—Harold Hill.

Junior championship, Macdonald cup and medal—Murray Carlisle.

Athletic form prize, Form 3 C senior road race medal—C. Fusee.

Junior road race medal—Murray Carlisle.

PRIZE WINNERS.

Canadian Club Prizes.

Senior Lower School—1. Miss L. Scott; 2. Miss G. Stevenson. Honorable mention, L. Thorne.

Junior Lower School—1. Miss O. Marshall; 2. Miss G. Fife. Honorable mention, W. Carruthers.

Writing Medal.

Miss Stella Sherwin.

PASSED AWAY THIS AFTERNOON

Death of John Garbutt of Smith —Funeral on Monday

Widespread regret was expressed to-day at the news of the death of John Garbutt of Smith, who passed away at his home this afternoon about 2.40 o'clock. The late Mr. Garbutt had been ailing for about four weeks and was in his 77th year. The funeral will take place Monday afternoon from the residence of his son-in-law, Mr. Mansen Comstock, 219 Sherbrooke street, at 2.30 o'clock, to the Little Lake cemetery. Service will be held at the house at two o'clock.

A more extended obituary will be published in Monday's issue

Want More Troops.

Springhill, N.S., March 4.—Following the riot of Thursday quietness prevails at the mines. Men are standing around in groups discussing the situation, but no disturbance took place yesterday. Of twelve strikers who returned to work at the first of the week, five stayed at home, three of them because they would not face the hostile demonstration to which they were subjected Thursday, and two because of injuries sustained at the hands of the crowd. The two were Stephen Kenney, whose back was hurt by a stone, and Howan Koon, struck by a piece of ice in the back of the head.

The charge against Manager Sharpe, who was arrested by the town police, was "inciting to riot."

There will be a requisition for further troops to be sent to Springhill. The force now on the scene numbers 35 men. The strike has now continued for eighteen months.

Marie Goulet, aged 19, after having thirty teeth extracted by a Montreal dentist, died in the chair, while under chloroform. A similar death occurred last week.

Canal Work at Hastings

The work on the locks, as far as the main construction is concerned, was completed on Tuesday afternoon when the west breast wall and mitre sill were finished, and the mixer which has handled most of the cement for the locks is now out on the bank and out of commission. The hoists will at once be taken out of the cut and placed up on the bank ready to allow the water to come in and the lock be filled for the hanging of the gates and fittings.

The coffer dam at the east end will also be torn out and a new dam built along by the foundry and east of it for the continuation of the wall.

There is some minor concrete work yet to be done on the top of the locks and race bridge, but this can be done any time without stopping navigation, all but placing the concrete floor on the west of the lock, which can in emergency be useless a dry dock.

Mr. Haddock and Inspector Jas. McCabe, of Peterborough, came down on Tuesday to put the gates and machinery of the lock in working order.—Hastings Star.

CATARRH DESTROYED MY APPETITE.

PERUNA rarely fails to restore the appetite. Immediately upon beginning the use of Peruna patients begin to eat and digest. This is the universal testimony, coming from all parts of the civilized world.

Catarrh is a very frequent cause of loss of appetite and disturbed digestion. The beneficial influence of Peruna on catarrh completely restores the appetite in such cases.

To prod the digestive organs with medicines that are merely stimulants is a poor way to remedy such cases.

"I am now cured and cheerful in spirits, all through the agency of Peruna, which has cured me effectually and restored my appetite.

"My only regret is that I did not use Peruna sooner and I would have avoided all my previous suffering and misery."
—Mr. Joseph H. Conlan.

Removed Catarrh, Restored Appetite.

Mr. Joseph H. Conlan, 487 7th Ave., Brooklyn, N. Y., writes:

"I suffered from catarrh which completely destroyed my appetite and weakened my entire system.

"I am now cured and cheerful in spirits, all through the agency of Peruna, which has cured me effectually and restored my appetite.

"My only regret is that I did not use Peruna sooner and I would have avoided all my previous suffering and misery."

Torpid Liver, Stomach Trouble.

Mr. James O'Byrne, 626 Madison St., Topeka, Kas., conductor Sante Fe Railway and member Order of Railway Conductors, writes:

"I suffered with a torpid liver and stomach trouble, which made my complexion very sallow, and I felt miserable and tired all the time.

"An aunt wrote me that she was taking Peruna with such good results that she advised me to try it, and I finally bought a bottle, although I disliked to take patent medicines.

"However, I found Peruna very agreeable to take, and effective, as I felt better in a week. I took only five bottles in all and I found that was all I needed.

"I am most grateful to you for what your medicine has done for me."

Dysentery Entirely Relieved.

Mr. W. N. Casey, Leamington, Ill., writes:

"In two weeks after beginning your treatment I was well. I used nine bottles of Peruna. My case was bowel trouble or dysentery.

"I also tried Peruna for a cough, according to directions, and it exceeds any cough syrup I ever used.

"I wish every one afflicted would give Peruna a trial."

Pe-ru-na as a Tonic.

Capt. R. B. Smith, Greensboro, Ga., writes:

"After using several bottles of Peruna I can recommend it as one of the best catarrh medicines on the market. As a tonic it has no equal.

"Peruna is all that is claimed for it."

Catarrh of Stomach.

Mr. Henry Neely, First Lieutenant, Co. "F," 86th Regiment, O. V. I., Box 623, Trenton, Mo., writes: "I suffered for years with catarrh of the stomach. Seeing an advertisement of Peruna, I bought a bottle and every dose made me feel better. Seven bottles completely cured me."

STANDARD GOVERNMENT TEST OF EYES

J. W. BROWETT, Ref. D. M. O.G.O.C.P.

DOCTOR OF OPTICS OF PHILADELPHIA

Optical Specialist: Graduate of the Optical Colleges of Toronto, Montreal, Detroit, Chicago, New York and Philadelphia; Student of the Eye Hospitals of Philadelphia and New York; Twenty-five Years Experience in Fitting of Glasses and Artificial Eyes; Lecturer and Demonstrator of the Optical Institute of Canada; Teacher of Opticians

PROPRIETOR OF

PETERBORO' OPTICAL INSTITUTE

Phones—Bell 1221, Machine 7

CITY HALL BUILDING, 332 George St., Peterboro, Ont.

TO-DAY

BEGINS THE

GREATEST SALE

Ever Known in This Part of the Country. The Entire Stock Must Be Sold in 10 Days. Quick Action is What We Want. Don't Delay---Step Lively. Shrewd People Will Be on Hand Early to reap the benefit of this great sale.

H. LeBRUN & CO.

PETERBOROUGH

Sale to Settle the Estate of the Late Mr. LeBrun

PROBABILITIES
Northerly winds; fair and cold to-day and on Tuesday.

THE DAILY REVIEW

REVIEW WANT ADS
BRING RESULTS
One Cent a Word

VOL. LXII., No. 54. PETERBOROUGH, ONT., CANADA, MONDAY, MARCH 6, 1911 TEN CENTS PER WEEK.

BIG MERGER IS COMING

Bakeries in Big Cities to be Bought Up.

Toronto, March 6.—Rumors were rife on Saturday of a five-million-dollar bread merger to buy up the bakeries in Toronto, Hamilton, London and Ottawa, and a meeting of Toronto bakers at the Fleischman Co.'s offices was supposed to be in connection with the proposed merger. The current report was that Mark Bredin was a prominent factor in the attempt to consolidate the bakeries of the chief Ontario cities.

Mr. Bredin was interviewed regarding the rumors. He laughed heartily at the idea of heading a five-million-dollar bread trust. He said that so far as he was personally concerned he had been spoken to regarding the formation of a bread syndicate by Percy Gillespie. The meeting of Toronto bakers had nothing to do with Mr. Gillespie's project. The Toronto men simply met to arrange for compliance with the bread law, and decided to begin on Monday morning.

HEIR BURIED IN NAMELESS GRAVE

Long Standing Mystery Believed to Have Been Solved.

London, March 6.—What is believed to be the solution of the mystery of the strange disappearance of the Hon. Francis Patrick Clements, brother of Lord Leitrim, and only heir to the earldom, has been found in the Isle of Wight, where in the quiet churchyard of St. Boniface's Church the missing heir is now said to lie buried. Clements left England in May, 1907, in order to earn his daily bread, and at various times since then strange stories concerning him were sent from America, New Zealand and Japan, and it was reported in 1908 that he had died in Kansas City. It is now stated that Lord Leitrim has identified the photograph taken of a man found hanging from a tree in the Isle of Wight and buried in a nameless grave as that of his brother.

ESTABLISHING A QUARANTINE

Alarm is Felt in Austria-Hungary at Spread of Plague.

Special to the Review.

Vienna, March 6—The Austria Hungarian Government has become greatly alarmed at the sweep of the bubonic plague towards Europe, and is establishing a quarantine against the influx of Russian agricultural laborers. Many have been turned back.

I. C. R. Preparing.

Moncton, N.B., March 6.—Anticipating a busy season of summer tourist travel, a large number of passenger cars are being thoroughly renovated and rebuilt at the I.C.R. shops, and there is considerable activity on this account, as it is the desire of the management to have every piece of rolling stock in thorough repair before the rush of summer travel commences. The cars of the Ocean Limited Express are being thoroughly overhauled, repainted, varnished and upholstered, and this famous train will go on the route when summer commences with a thoroughly renewed equipment equal in eloquence and comfort to the best through trains on the continent. A large number of new cars are being constructed at the shop.

FRENCH AVIATOR LOST HIS WAY AND MADE NEW RECORD

Flew Over Mediterranean For 124 Miles.

McCurdy's Recent Record Beaten by 32 Miles.

Nice, France, March 6.—Lieutenant Bague accomplished a sensational and daring feat yesterday by flying over the Mediterranean from Antibes to the little Island of Gorgona, off the Italian coast. He covered a distance of more than 200 kilometres (124.5 miles), establishing a new record for oversea flight. This he did without the assistance of tugs, torpedo boats or any other craft to guide him or add to his confidence by their presence.

Lieut. Bague started at 7.30 o'clock yesterday morning in a Bleroit monoplane with the intention of landing on Corsica and proceeding thence by way of Sardinia and Sicily to Tunis, to visit the colonel of the fourth Algerian rifles, from which regiment he resigned to devote his time to aviation.

In the presence of a few spectators the aviator left the ground, rising at once to a considerable height. He shaped his course southward and soon vanished. Aided by a strong wind his progress was rapid, and a despatch was finally received here that he had arrived at Gorgona. This island lies between Corsica and Leghorn. It is a small wooded rock about two miles long belonging to Italy. Bague landed there as 1 o'clock in the afternoon, the descent being made awkwardly and with great danger to the aviator, on account of the trees and rocks. The monoplane struck heavily and was badly damaged, but Bague was not hurt.

It had been his intention to land at Ajaccio, on the west coast of Corsica, but losing his way the aviator shaped his course too far north. As it was, he covered a greater distance over the water than if he had carried out his original plan.

Lieut. Bague's oversea flight breaks the previous record, held by J. A. D. McCurdy, who, on Jan. 30 last flew from Key West to within ten miles of the Cuban shore, a distance of ninety-one miles. Glenn H. Curtis last August made a flight over Lake Erie of 64 miles, while other aviators have done 50 or more on several occasions.

WILL TAKE BACK STRIKERS

New French Cabinet Will Pursue Peaceful Policy.

Paris, March 6.—The new Cabinet met last night and drew up the declaration which will be delivered in the Chamber of Deputies to-day. This declaration says that in the interests of social peace, the railroad employes of the state who were dismissed at the time of the recent strike will be taken back into service, with the exception of those who were guilty of gross insubordination and destruction of property. The railroads not under state supervision will be requested to act similarly with regard to their employes.

The declaration outlines the Government's policy in respect to the laws, the laicisation of the schools, social reform and foreign affairs. It affirms the Government determination to pursue a policy of pacification, based upon the one hand on a system of ententes and alliances, and on the other on a strong army.

RUSSIAN AGGRESSION IS FEARED BY THE CHINESE

Think it a Design to Alarm Europe and Justify Military Occupation.

Perkin, March 6.—The fear of Russian aggression is increasing here. Reports published in the Russian papers and reprinted in the Pekin papers greatly *exaggerate the dangers* from the plague. Many of the higher class Chinese fear a design to alarm Europe and justify military occupation. Despatches from Harbin state that Russian military circles are advocating occupation.

The Vladistock newspapers print warnings of the danger of a Boxer uprising, but the Chinese Government emphatically denies the possibility of such a thing, declaring that the entire country is under control.

The measures taken to combat the plague beyond Harbin are not yet satisfactory to Russia, and the frontier is still closed to Chinese. Outbreaks in Manchuria are anticipated later, owing to the distress occasioned by the long stoppage of transportation and the consequent interference with trade. Agitators, probably affiliated with the Boxers, are reported to be rousing the superstitious natives, but the Government, with the aid of the police, is limiting their sphere of activity. Proclamations are also being issued, explaining the nature of the plague and the measures which must be observed to prevent its spread.

The melting snow in many places is exposing to view bodies which were hastily secreted during the early period of the epidemic, so that they might not be burned. These are regularly being collected into piles, and cremated.

MANUEL FOR NAVY

London, March 6.—A despatch to the Daily Mail from Lisbon says that King Manuel will accept a commission in the British navy.

TENEMENT FIRE CAUSES DEATH

Occupants Jumped to Try and Save Their Lives.

Special to the Review.

Cleveland, March 6—Six persons were fatally hurt and twenty others badly injured when they jumped, in an effort to save their lives from a burning tenement building, which was destroyed to day. The fire occurred in a foreign quarter of the city.

Sold to a Minor.

Welland, March 6.—Wm. R. Armstrong, a driver for Toynes liquor store was fined $30 and costs for selling liquor to a minor. A large delegation of temperance workers of Welland County had a conference at Welland court house with the license commissioners in reference to the stricter observance of the law and the cancelling of a number of licensed bars throughout the county that are claimed to be merely drinking places.

AUSTRALIA'S NAVAL PLANS

Melbourne, Australia, March 6.—Admiral Henderson, who was commissioned to devise a scheme of naval defence for Australia, has presented his report to the Commonwealth Government, in which he urges the establishment of two principal naval bases, one at Sydney, on the New South Wales coast, and the other at Fremantle, West Australia.

The naval works projected for the eastern side of the continent will involve an expenditure of two millions sterling, and those for the protection of the western coast line one million. Both are so devised that they will enable extensions to be carried out when necessary.

BIG WESTERN CITY VISITED BY MILLION DOLLAR BLAZE

Thrilling Rescues of Women by the Firemen.

Two Lives May Have Been Lost.

Minneapolis, March 6.—One of the most disastrous fires this city has ever known, destroyed yesterday the syndicate block, on Nicollet avenue, between Fifth and Sixth streets. The total loss is estimated at $1,000,000, and it is possible that two lives were lost, although this has not as yet been definitely determined.

Twelve persons were rescued from the upper storeys of the building, while the flames were roaring around them. Some of these sustained slight injuries, but none were seriously hurt.

The origin of the fire is unknown. The alarm was given by some passer-by on Nicollet avenue, who saw the flames bursting out of the second storey window. An alarm was quickly given, but before the firemen had arrived, the tenants of the building, who were asleep in the upper rooms, began to appear at the windows, calling frantically for aid.

A strong southwest wind was blowing, and in a very few minutes the west half of the building was a roaring furnace. The entire fire department of Minneapolis was called out, but it was totally inadequate to check the flames. Later a call was sent to St. Paul for help, and this was immediately furnished.

The members of the Franzon family, on the third floor, finding all exit by stairway and front windows cut off, made for the fire escape on the alley side of the building. Elmer Franzon leaped to the fire escape through a blast of flame to a window, out of which was his only escape. Holding to the flat irons of the ladder, he helped his mother to climb through the window and stepped on the platform beside him. As soon as her hands touched the rails, Mrs. Franzon uttered a shriek and would have fallen to the ground, had not Fireman Caldwell leaped to her rescue from a ladder perched against the New England building, which adjoins the Syndicate building. Caldwell made a leap of fully ten feet and took a chance of falling to the pavement forty feet below if he missed the fire escape. Fortunately he struck it right, and reached Mrs. Franzon's side not a second too soon.

He asissted her to the ground, while Elmer Franzon followed, shouting "there are two women back there in the flames, I saw them fall." The firemen made every effort to break into the building at this place, but the heat was too great and they were repulsed. All the occupants of the upper floors were accounted for. It is believed by the firemen and police that young Franzon was mistaken when he said that he saw two people in the building as he left the fire escape.

During the progress of the fire there were several explosions at the west end of the building, the heavy stone sidewalks being lifted high in the air and huge pieces of stone scattered about the street. The explosions were attributed to breaking gas pipes.

Big Lumber Deal.

Fredericton, N.B., March 6.—The negotiations carried on by Donald Fraser & Sons of this city for the purchase of the timber limits and mills at Edmundston, N.B., of James Murchie, Sons & Co. of Calais, Maine, have been completed. The timber limits consist of property about twenty-two miles long and six miles deep, part of the Madawaska River, and part on Lake Temiscouata. The mill at Edmundston is of large capacity, and one of the finest in the northwest section of the province. It employs about sixty men. The price paid for the property is not publicly stated, but is generally believed to have been in the vicinity of $300,000.

Will Visit Canada.

Havre, March 6.—Baron de Estourneles de Constant, judge of The Hague tribunal and president of the French Parliamentary group for international arbitration, was a passenger on the steamer Laprovence, which sailed yesterday for New York. The baron is to deliver a series of addresses in Canada and the United States. After visiting Washington and New Orleans, he will go to the Pacific coast and return east by the Canadian route, visiting the principal cities.

Enlarging the Livingstone Channel.

Windsor, March 6.—This week will mark the beginning of work on the Livingstone channel, and Superintendent Locher expects to have night and day shifts working within a few days. It will take ten days to get the mechanical equipment in order, and only one cableway is now in use.

TRY A REVIEW WANT AD.

TWINS AT 91

London, Ont., March 6.—Mrs. Jas. White, of Westminster township, and her twin sister, Mrs. Mary Jarmain, of Deleware township, to-day celebrated their 91st birthday. Both are hale and hearty.

QUARRELLED OVER GIRL

Now One Man is Held on Murder Charge.

Montreal, March 5.—In the Court of King's Bench, the grand jury has returned a true bill on the indictment for murder against Rossario Casavant charged with killing Ernest Bigras.

The young men had a quarrel over a girl residing in Seigneurs street, with whom Bigras was keeping company. Bigras worsted Casavant in a fist fight, but a few days later Casavant struck Bigras on the head with a stick, in the end of which there was a nail. The nail entered Bigras' head, and four days later he died in the Hotel Dieu from the effects of blood poisoning.

Killed by K. & P. Train.

Kingston, March 6.—Saturday afternoon's train coming in over the Kingston & Pembroke Railway, struck and instantly killed Miss Emma Walker, aged 45, employed as a domestic at the home of Arch. Strachan, customs collector. The engineer and fireman saw her on the track, but not in time to save her. It is not known whether she deliberately stepped on the track to commit suicide or not. On the bank close to where the body was found, was her umbrella, bundle of clothing and Bible.

Judge Girouard Hurt.

Ottawa, March 6.—Mr. Justice Girouard of the Supreme Court was in a runaway yesterday. With Mrs. Girouard he was being driven home from the Country Club, when the horse ran away, throwing out the driver and the two occupants. The judge was found to be suffering from the shock and was cut about the face, while Madame Girouard had her left arm broken. Both were taken to their home on Wilbord street.

Will Use Hydro-Elective.

London, Ont., March 6.—The preliminary decision between Hydro-electric, city and street railway representatives for the taking of the Niagara power by the London Street Railway, took place on Saturday afternoon.

The whole situation was carefully gone into by the engineers representing the Hydro Commission, and a draft agreement submitted to the company. The matter is now in the hands of the engineers, who will report back to the company and commission.

The proposition that has been submitted to the company, is the "universal" one, that providing it is accepted by the Hydro-Electric Commission, will be the one adopted by it as a basis for all negotiations with the city and suburban railway companies.

London is the first "city" system that the system has been applied to, and should the agreement be found to cover the situation locally, when applied, it will likely be adopted without further question.

Gets No Financial Solace.

New York, March 6.—Miss Anne Bertha Grunspen is not entitled to recover damages from William English Walling, the wealthy Socialist writer and worker, for alleged breach of promise of marriage, the jury in the Supreme Court, which has been trying her $100,000 suit against Walling, decided on Saturday. The jury, after an all-night session, brought in a verdict for the defendant.

ZION CITY TO RESIST ORDER

State Board Has Called for General Vaccination.

Special to The Review.

Chicago, March 6—A large number of the residents of Zion City which was founded by the late Alexander Dowie are preparing to make an armed resistance against the order of the State Board which has gone out and calls for a general vaccination at Zion City.

BILL MAY BE AMENDED BEFORE ANOTHER SESSION OF SENATE

Riotous Disorder at Closing of Congress.

Senator Bailey, of Texas, Makes a Lot of Trouble.

Washington, March 6.—The 61st Congress came to an end yesterday afternoon, and the 62nd Congress will be called in special session on April 4, to act on measures which the 61st Congress failed to pass. All the big appropriation bills got through, but President Taft's tariff board measure was lost in the House and the proposition to admit New Mexico and Arizona jointly to statehood was lost in the Senate.

The passing of the 61st Congress was attended by scene of riotous disorder both in the House and in the Senate.

Senator Bailey of Texas, wild with anger because his colleagues would not follow him in opposition to admitting Arizona as a state because of its radical constitution, tendered his resignation, and when Vice-President Sherman refused to accept it sent it by wire to Governor Colquit of Texas. Bailey expects to be promptly reelected by the Texas Legislature.

At the close of Congress on Saturday practically every member was at last ready to concede that they believe that there will be no delay in passing the agreement in the next House, but that as soon as the lower Chamber can be organized the McCall bill will be reported from the ways and means committee, in its present form and run through the House. This will then place it squarely before the Senate, and it is hoped to avoid further hearings in the finance committee. This stimulates the belief that the McCall bill ratifying the treaty will be back again before the Senate in its present position probably a good deal before the end of March, provided that the new session is called as early as is now expected, and is promptly organized.

Reports were current that the President had concluded to accept a few amendments to the treaty, provided the Canadians could be induced to assent to them.

This report was based upon the fact that Consul-General Foster of Ottawa has been called here for conference and that the Canadian Cabinet member is likely to arrive here very shortly. The latter visit will, however, have no direct bearing upon reciprocity, but it is thought possible that the President, when the current conferences are over, may indicate a willingness to accept a few changes in the agreement, provided they are not objectionable to the Canadians. These, it is believed, will be in the direction of freer trade.

If the President should conclude to place such items as meat products, flour and a few others on the free list of the treaty, he would undoubtedly meet the demands of the insurgents, and would take away much of the basis of their argument against the agreement. In that event the document might be considerably strengthened before the country. No such course has been definitely determined upon, but the indications are that even if it is not, the insurgents and Democrats in the Senate will have the votes to amend the agreement in the direction indicated. It would probably be good politics to anticipate them.

There is no positive prediction here in any quarter as to the length of time that will be required to pass the deciprocity treaty in the Senate. There is a pretty general concession that it can be adopted in some form, whether amended or unamended, if brought to a vote. Estimates as to the time required vary from two weeks upwards.

It is already evident that the paper people intend to offer a very bitter opposition to the ratification of the document. They are preparing for strenuous resistance and the latest proposition seems to be that of retaining at least some portion of the existing tariff, Canada, of course, to do the same. Presumably this would not vitiate the agreement, particularly as the Canadians have not shown much anxiety to accept it, and the terms of the document postpone the subject to the indefinite future in any case. This, however, will not be done without a very sharp struggle.

The call for an extra session was as follows:

Whereas, by this special message, date Jan. 26, 1911, there was transmitted to the Senate and House of representatives an agreement between the Department of State and the Canadian Government in regard to reciprocal tariff legislation, together with an earnest recommendation that the necessary legislation be promptly adopted;

"And, whereas a bill to carry into effect said agreement has passed the House of Representatives, but has

Continued on page 7.

TO FIGHT THE TYPHOID

Exhaustive Inquiry to be Made at Ottawa.

Ottawa, March 6.—Hon. Clifford Sifton, chairman of the Commission on Conservation, has offered the City of Ottawa the services of the chief medical adviser of the commission, Dr. Hodgetts, to make an exhaustive enquiry into the source of Ottawa's typhoid outbreak.

To Mayor Hopewell Mr. Sifton stated yesterday that the commission's business included assisting in just such a case as this. Dr. Hodgetts, he said, would be given any assistance he required, and he would be allowed all the time necessary to make a full enquiry.

The mayor and the medical health officer both approve of the suggestion, and so the Board of Health has been called for a special session to-night to consider acceptance of the offer.

YOUNG LAD'S BODY TO BE EXHUMED

It Is Alleged He Died From Wounds Inflicted by School Teacher

Special to The Review.

Ottawa, March 6.—The body of Hector Remil'ard, ten years of age, and a school boy, will be exhumed for an autopsy. The young lad died last Thursday, supposedly from an attack of meningitis, but it has been alleged that the real cause of his death was that he was beaten about the head by the school teacher, Brother Theodore Remil'ard, holding a position at Notre Dame College, in Hull.

Confessed to Murder.

St. Leonard De Nicolet, Que., March 6.—Hormidas Trepanier, a farmer, 45 years of age, of St. Leonard de Nicolet, was arrested at his home yesterday by Chief McCaskell of the provincial police for the murder of Maurice Plouffe, whose body was found on the road between Three Rivers and St. Leonard de Nicolet on Thursday night.

Last night Chief McCaskell stated that Trepanier had confessed he had killed Plouffe by stabbing him in the neck and smashing his skull in with an axe. The murder was committed in Trepanier's stable and the body afterwards taken out and left on the main road, where it was found Thursday night by Joseph Lord, a general storekeeper, of St. Leonard de Nicolet, who was returning from a business trip to Three Rivers.

Wants New Party.

Vancouver, March 6.—Quite a political stir has arisen in Vancouver over a local agitation to enlarge the limits of the city to take in South Vancouver. The latter is now a city of over 40,000, and of three times the area of Vancouver itself. The climax of the agitation came on Saturday night when 2,000 annexationists, at a mass meeting, called on the five members for Vancouver in the Legislature to resign. Mayor Taylor challenged any or all to contest a seat against him, and especially submitted his invitation to Attorney-General Bowser.

The mayor, whose newspaper has always been Liberal in politics, said that he could get satisfaction out of neither political party, Liberal or Conservative, and proposed that a new provincial party be formed to fight both. No action was taken along this line.

THE PRICE OF PLEASURE

Ninety Persons Killed in Moving Picture Show Fire

Special to The Review.

St. Petersburg, March 6— Ninety persons were burned or trampled to death, in a bad fire which destroyed a moving picture theatre at Bologoe, in Novgord province. The list of dead includes a large number of young people and women. Forty others received injuries of a more or less serious nature.

In an effort to escape from the burning building the men, used all their strength and the women and children were struck down in the stampede.

W. H. Eves, of Collingwood, recently found a pearl worth about $150 among some oysters.

John Miller, of Castleton, has been appointed a Dominion Fishery Overseer for Cobourg and district at a salary of $500.

Mr. Miller's sale at Invernuron was a great success, two year old cattle averaging about $60 and the sheep $22 per pair.

BETWEEN YOU AND ME

Ottawa has a new industry located on Parliament Hill. It is a bolt factory.

—o—

The Cheese Board is in favor of reciprocity. The members can see its benefits a-whey off.

—o—

Col. Denison should arise in his righteous wrath. There's a German peril at Ottawa. We believe in Sifton it to the bottom.

"The ballot is mightier than the tongue," should be a good subject for debate. (See reports of Ottawa doings.)

—o—

When it comes to voting against reciprocity the Matthews Company employees believe in going the whole hog!

—o—

The single tax theory, Maude, is the one to which old maids would subject bachelors over 25.

SHOOTING PAINS IN SIDE, ARMS, BACK

Prove the Presence of Rheumatic Virus, Which Is Cured Quickest by Nerviline—Rub It In.

Pains in the muscles, in the sides, the back, the neck, or the chest—they always carry with them great discomfort. If the inflammation is severe the pain will be intense. If allowed to continue they are dangerous. Nothing so quickly cures local inflammation and drives away pain as Nerviline. Nerviline does this because it penetrates so deeply. Nerviline is not only powerful, but soothing. By relieving congestion it cures pain. It does this always. It cannot fail because . is a true antidote for pain. You can scarcely find anybody that will not tell you wonderful things about the pain-curing power of Nerviline. Remember, that there is not an ache or pain that Nerviline will not cure immediately. Nerviline is an anchor of health in every household.

Refuse anything that may be offered you instead of Nerviline, which is guaranteed for rheumatism, neuralgia, sciatica, lumbago, and all muscular aches and pains.

Large bottles, 50c; trial size, 25c, at all dealers, or The Catarrhozone Company, Kingston, Ont.

NERVILINE
CURES ALL PAIN

The Daily Review

MONDAY, MARCH 6, 1911.

UNION LABEL

STILL ANOTHER PROPOSAL

One of the great reasons for the opposition of Canadians to the reciprocity arrangement is not the fear that doing a little more trading will be dangerous to Canada; but that it introduces a new and perilous phase of relations with the United States. Reciprocity is being opposed not for what it is, as for what it may lead to.

To get Canada placed in the position where it cannot reject overtures towards further unifying and amalgamating the commerce of the two nations, without shadowing the reciprocal relations, would mean a lot to the United States. It would give the shrewd American politicians a whip-hand with which to work very effectively. A series of such "closer relations" moves will be viewed with the greatest distrust and suspicion by the Canadian people.

We have a very forcible reminder of this situation in the resolution which Senator-Elect Townsend from Michigan, with the approval of, and apparently at the instigation of, the Taft Cabinet, is introducing into the House of Representatives, requesting the President to enter into negotiations with Canada to construct a deep waterway from the great lakes to the ocean via the St. Lawrence river. The United States proposes to help build this costly canal, and to help control it, even though it be through all Canadian territory.

We wonder if the United States imagines that it is going to be able to control canals in Canadian territory. It must be admitted that the attitude of this "loyal" government of Canada is inviting the United States to make any proposal towards closer relations that it deems wise; this, in spite of evidently hostile Canadian opinion. This Townsend resolution providing for the invasion of Canadian territory by peaceful means by a foreign power, will not do. There isn't much danger of it carrying, but it demonstrates the unpleasant position into which Canada will be forced if the reciprocity deal goes through.

Reciprocity is but the tempting bait, concealing the deadly fish-hook to catch the Canadian sucker. We may expect from now a continuous performance by American politicians and people looking each time to more entanglements with the United States, more proposals of generously assisting us into their power: more "good trade relations" tying us to their chariot wheel, to be dragged around at their pleasure.

Reciprocity may benefit one or two little articles of Canadian production, but it means the maintenance by Canada of "a vigilance committee" to seek out the concealed object of each overture. It is going to be a test of Canadian nationality vs. alluring trade enticements.

MUST COMMIT SUICIDE

The Ottawa Free Press, (Grit) intimates that Canada will have reciprocity even if the heavens fall. It says: "If, as stated in a Washington despatch, Sir Wilfrid Laurier were to receive a message from President Taft asking for a postponement of the ratification of the reciprocity agreement until next December, he would probably reply (of course in diplomatic language) that there may be cause for delay upon the part of the United States, but that the Canadian Government proposes to ask Parliament to proceed at once to implement its part of the tariff agreement, which is in these words:

"Such legislation on the part of the United States may contain a provision that it shall not come into operation until the United States Government are assured that corresponding legislation has been or will be passed by the Parliament of Canada; and in like manner the legislation on the part of Canada may contain a provision that it shall not come into operation until the Government of Canada are assured that corresponding legislation has been passed or will be passed by the Congress of the United States."

The Government here will do its part, no matter what may happen at Washington. The reciprocity resolutions will be put into law, and if the United States fails to do its part, the fault will not rest with Canada. In other words, the agreement will take the place of the "standing offer" of reciprocity, which was contained in the National Policy tariff from 1878 to 1896.

Mr. Fielding authorizes a denial of the statements from Washington to the effect that a member of the Cabinet has been sent there in company with United States Consul General Foster. Any correspondence which is taking place between Ottawa and Washington, if there is any (which, of course the Minister will not admit,) is taking place through the ordinary channels, and there is no indication that any serious change has come over the situation in the last few days.

Canada will carry out it's part of the compact; if the United States fails to do its share, Canada will be in no worse position and will have kept faith.

WHAT COMES NEXT?

The decision of President Taft to call an extra session of Congress to pass the reciprocity measure was foreshadowed in many dispatches. The genial president had hoped to force the measure through the Senate in spite of the obstructive tactics of its opponents by the use of this threat, but the bluff was called, and the President forced to make good.

With a Democratic majority in the lower house, and only ten votes less than the Republicans in the senate—where there are some ardent lower tariff Republican senators—the Democrats will be able to do very much as they please with reference to the reciprocity measure. This is in accord with the Democratic policy, but it remains to be seen whether the Democrats will consent to be the catspaw of the President, to pull his political chestnuts out of the fire.

It rather looks as if the Democrats will take their time with the reciprocity measure, and amend it in such a manner that the credit for the lowering of the tariff will not save President Taft's skin, but beautify their own.

Under the circumstances the situation in the United States capital exceeds in interest very much that at Ottawa, although opposition to the agreement by the people has sprung up in Canada with a tempest fury. The United States Senate has saved Canada temporarily, and it looks to political students and observers as if the Democrats will make some alteration, either enlarging the free scope of the agreement or in holding it over, pending a general tariff revision, and thus afford the Laurier government its much desired loop-hole of escape.

The situation in Canada is unique, and of absorbing interest at Washington, where the political chequer board is all awry.

EDITORIAL NOTES

The enormous prices being paid for the use of houses in London for the coronation, certainly indicate that somebody is going to profit handsomely by the great event.

In New York they have a law on the statute books which says that no poster shall be publicly displayed showing a scene of crime. New York prefers to keep them from public view.

The parliamentary coronation party will probably consist of thirty members of the House of Commons and five senators. The senate may have outlived its usefulness, but not at social functions.

The Ontario suffragettes have asked Sir James Whitney for the vote for women. The annual request was not accompanied in this case by brickbats, or anything more violent than a few well chosen words.

A big public meeting at Brockville has denounced the reciprocity act. Hon. Geo. P. Graham's presence seems to be badly needed at home. His constituents seem to be a trifle mixed in their opinion.

The Ontario Premier has denied that there is any split among the Conservative members on the question of reciprocity. The Conservative party is not demonstrating to the country by means of "bolters" that reciprocity is popular—for it isn't.

The United States Senate has whitewashed Lorimer, the corruptionist. We have the Pugsley scandals and other evidences of graft on our own side of the line, but Canada has far from reached the Lorimer stage yet.

Toronto will have a big public meeting to voice its protest against the reciprocity pact. If Toronto isn't careful the government will order its big navy to make a demonstration on the lake and overawe its rebellious spirit.

When the hotelmen threaten higher rates in answer to the new bar tax, they overlook the fact that Sir James might have something more to say on the subject. Hotel rates are plenty high enough now—not the price of booze, every boost of which is another step in the cause of temperance—and we fail to note the hotel men who would be hit heavily by the proposed tax looking anything but exceedingly prosperous.

TELEGRAPHIC BRIEFS.

The Hydro-Electric power was turned on at St. Thomas on Saturday.

The Pope will close the Vatican museums against tourists during Italian festivities.

Thomas Waterhouse, who beat his wife to death with a baseball club at Montreal, has been adjudged insane.

Mrs. C. J. Corrigan, a woman supposed to be wealthy, died at Hamilton and the police are looking for her relatives.

King George will entertain 100,000 children of London, according to announcement, at Crystal Palace on June 30.

It is rumored at Montreal that the Canadian Northern Railway and the T. Eaton Co. are after the St. James' Methodist Church property.

Miss Jeanette Lewis has purchased two buildings on Euclid avenue, Hamilton, and proposes to convert them into an hospital for children.

As a result of the injuries sustained at the Waterous Engine Works, Brantford, an 1,800-pound casting falling on him, Murdock Boss died on Saturday.

News reached Quebec yesterday of the death at St. Jean des Chaillon, of E. H. Laliberte, sergeant-at-arms of the Provincial House. Mr. Laliberte had been ill for only a short time.

Lying unconscious half immersed in the river, and the ice frozen around him, Joseph Brown, aged 50, of Youville, was found by the police of Maisonneuve, Que., on Saturday morning. He may recover.

The death took place at Quebec yesterday of Lady Casault, wife of the late Sir L. N. Casault, the former chief justice. She was in her 70th year. Her death was somewhat unexpected, she having been ill for only a couple of days.

The Port Arthur council will send a delegation to Ottawa to ask the Government to renew the iron and steel bounties and allow the mixing of grain at local elevators to offset any effect reciprocity might have to divert grain to Duluth routes.

Hotelmen to Raise Rates.

Toronto, March .—"The Government is simply declaring itself in as a partner in the profits of business. It takes a share of the profits, but assumes no responsibility for the losses," was the way one boniface expressed himself at a meeting of the Toronto Hotelkeepers' Association held yesterday afternoon at the King Edward Hotel, with President Wm. Hassard in the chair. Both the large and small hotels of the city were represented, and the members present were unanimous in their opinion that the proposed amendments to the Liquor License Act are unjust and constitute a serious blow at the interests of the trade in Toronto and throughout Ontario.

After a full discussion, resolution of protest against the Government's proposals was passed without a dissenting voice. Steps will be taken to put the views of the hotelmen before the Government. Should these fail to receive consideration, a general increase in hotel rates will probably follow, as a committee was appointed at yesterday's meeting to draft a new schedule of hotel rates which would make up the losses imposed upon the trade by the five per cent. tax on bar receipts, should the measure pass the Legislature. The hotel men declare that they will have to raise their rates if the bill is adopted.

Face Torn In Two.

Thornhill, March .—With his face split from the forehead to the lower jaw as the result of the bursting of a circular saw, Warren Page, the eldest son of Lewis Page, of the second concession of Vaughan Township is hovering between life and death with physicians in attendance holding out no hope of recovery.

A remarkable feature of the injury is that the gash goes the full length of his face, and yet both of his eyes escaped injury.

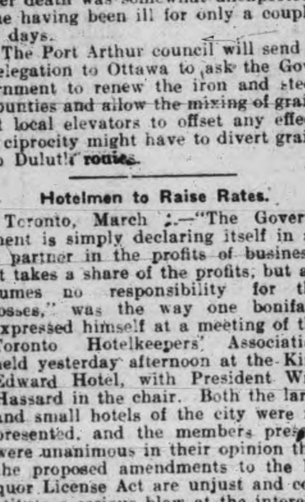

REVIEW WANT ADVTS.

The Review want advertisements are read by thousands, for people want what they want when they want it.

If you need help,—Servants hands, or workmen try the Review want ad columns.

If you have anything to sell, from a pickaxe to an Auto, use the Review want ad columns.

If you have lost anything try a want ad in the Review and almost certainly you will recover the lost article. If you want an owner for anything found a Review want ad will bring the owner to light.

One Cent Per Word

Advertisements under this head 1c per word

Advertisers, if they prefer, may use as many as 25 words at the rate of 25c for one insertion, 38c for two insertions and 50c for three insertions.

RATES

10 Words—1 TIME 10 Cents
25 Words—1 TIME, 25 Cents
25 Words—2 TIMES, 38 Cents
25 Words—3 TIMES, 50 Cents
25 Words—6 TIMES, 75 Cents
LOCALS (Reading Type) 48 cts per inch (4 cents per line.)
LOCALS in Dark Type 60c per inch (5 cents per line.)

Wanted

WANTED
A CHAMBERMAID. Apply at the Grand Hotel. 3d

WANTED
YOUNG MEN IN AUTOMOBILE BUSINESS Big demand, short hours, fine pay. Learn at home in spare time. Write Empire Auto Institute Box 40, Rochester, N. Y. 5d

WANTED
MAID WANTED. APPLY AT NICHOLLS Hospital.

WANTED
A CHAMBERMAID. Apply at National Hotel dtf

For Sale or To Rent

OFFICES TO RENT
NEAR POST OFFICE, HEATED AND WITH good vault. Dennistoun, Peck & Kerr. tf

TO RENT
STORE AND UPPER FLOOR IN GRAND Opera House Block. Would make first class music store or any other suitable business. Also a good Butcher Shop with large refrigerator, corner McDonald & Aylmer Sts Immediate possession. Apply to J. J. Turner & Sons, Awning and Tent Manufacturers, George Street, Peterborough. tf

FOR SALE $3000 FOR SALE
FOR SALE AT THE PRICE OF $3,000—THAT Eligible Residence, No. 147 Hunter St., East, Brick, steam heated, modern conveniences, seven bedrooms, fixed basins and taps in bed rooms, billiard room in basement. Ten minutes walk from post office. Apply to Mr. E. A. Peck, Peterborough.

ROOMS TO RENT
DOUBLE ROOMS IN THE LUNDY BLOCK, George St., suitable for young men. Heated and all conveniences. Also house No 2*9 Queen Street, 11 rooms. Apply to D. J. Lundy, 93½ Hunter St. dtf

FOR SALE

Iron Pipes for water and steam, Posts, Belting Pulleys, Shafting, Chains, Iron and Wood Pulleys, Steal Beams, Rails, Wire Fencing new and slightly used. Very cheap. Send for Catalogue, and state what you need.

The Imperial Waste & Metal Co.
7 Queen Street - MONTREAL

WE SELL Anything you want
WE BUY Anything you have to sell.
JAY'S STORES
Phone 62 390 Aylmer St Peterborough.

DOMINION CHINESE CAFE
Best meals in the city. If you are going out for dinner or evening lunch, don't forget to call
328 GEORGE STREET

Coal Results

¶ We sell the very best quality of hard coal, as good as we know how to buy.

¶ Are you getting results from the coal you are now using? Are you sure it is good? Are you burning it the right way?

¶ There is a deal of difference in how you handle the range or furnace. Our long experience tells us that fact and we are ready to advise any in doubt as to the best way to make use of coal as fuel.

$7.50 Per Ton

THE PETERBORO FUEL & CARTAGE CO LIMITED
162 Charlotte-St. Telephones—(Bell 261 270. (Machine)—270.
134 Aylmer-St. Tel. Bell 302

GRAND TRUNK RAILWAY SYSTEM
REDUCED RATES
— FOR —
One-Way Tickets
MARCH 10th TO APRIL 10th Inclusive
$42.60 { VANCOUVER, B. C. SPOKANE, WASH. SEATTLE, WASH. PORTLAND, ORE.
$45.20 { SAN FRANCISCO, CAL LOS ANGELES, CAL. MEXICO CITY.
Above rates are one-way second-class applying from PETERBOROUGH
Proportionate rates to certain other points.
Full information, tickets, etc., from
CITY TICKET OFFICE, 334 GEORGE ST.
B. A. ROSE, City Ticket Agent
Or F. SANDY, Depot Agent.

CANADIAN PACIFIC RAILWAY
SETTLERS' TRAINS — TO — MANITOBA, ALBERTA SASKATCHEWAN
The only through line
LOW COLONIST RATES

For settlers travelling with livestock and effects	Settlers and families without livestock should use
Special Trains	Regular Trains
Will leave Toronto	Leaving Toronto
Each Tuesday MARCH & APRIL 10.10 P.M.	10.10 P.M. Daily
	Through Colonist and Tourist Sleepers

Colonist Cars on all Trains
No charge for berths
Through Trains Toronto to Winnipeg and West
Ask any C.P.R. Agent for copy of "Settler's Guide"

THE IMMIGRATION DEPARTMENT
of the
Canadian Northern Ry. System
is prepared to obtain
FARM LABORERS and DOMESTIC SERVANTS
For Any Point in Ontario

If you want help, domestic or farm hands, have friends to bring out from the Homeland this year next year, or at any time, the service of the Department is at your disposal without any cost to you.

Write to—
THOS. HOWELL,
GENERAL IMMIGRATION AGENT
CANADIAN NORTHERN RAILWAY
54 KING STREET EAST,
TORONTO, ONT

W. & A. KINGDON
Painters, Paper Hangers, Gilders Glass Embossers and General House and Church Decorators

All work guaranteed and executed with despatch. Our charges are moderate and we only use the best materials.
Estimates cheerfully furnished.
Address 762 Water St. Phone 1140

Children's Aid Society
FOR THE CARE OF NEGLECTED AND ILL-TREATED CHILDREN.
Incorporated by Act of Legislature. Information required. Information kept strictly private.
CHILDREN FOR ADOPTION
GEO. COCHRANE,
AGENT and ASST SEC.
Phone 20 761 GEORGE ST

TORONTO SAVINGS and LOAN COMPANY

Paid up Capital	$1,000,000.00
Reserve Fund	720,000.00

Savings Department
3½% interest paid quarterly on deposits of One Dollar and upwards. Interest accrues from date of deposit to date of withdrawal.
Depositors are offered every facility afforded by modern methods of banking

Security Afforded Depositors

Total Assets of the Company, December 31st, 1910	$3,355,504.40
Total Liabilities to the Public	1,566,026.69
Surplus	$1,789,477.71

Money to Loan
on City or Farm Property at lowest current rates of interest
HEAD OFFICES:
436 George St., - Peterborough
W. G. MORROW
Managing Director.

Medical

DR. E. V. FREDERICK
M.R.C.S. (Eng.) L.R.C.P. (London) — Surgery and Diseases of Women. 402 George Street. Hours 1.30-3.30—7-8.

DR. FRANK C. NEAL
M.R.C.S., Eng., L.R.C.P., London, "Internal Medicine."
Special Attention to Diseases of Chest.
Hours: 2-4 p m., 7-8 p.m. Phones: Bell 851, mach. 225
314 Rubidge Street.

DR. BUCHANAN
F.R.C.S., Edinb: M.R.C.S., Eng., L.R.C.P., Lon Specialist Eye, Ear, Nose and Throat. Phone 519; 169 Charlotte St. Hours—9-11 a.m., 2-4 p.m 7-8 p.m.

DR. E. A. HAMMOND
Late assistant Westminster Hospital, Brompton Hospital, National Heart Hospital, St. John's Skin Hospital, London, Eng Also of Rotunda Maternity Hospital, Dublin.
Special—Diseases of Heart, Skin and Stomach
Office—543 Water Street
Bell Phones, Office 463—House 1301

Osteopathy

DR. ASA G. WALMSLEY
Osteopathic Physician
Office over Canadian Bank of Commerce, Hunter Street entrance.
Office Hours—9 to 12 a.m., 2 to 5 p.m. Evenings by appointment. Consultation free. Bell Phone 649

Legal

RUDDY & BURNHAM
Barristers, Solicitors, Notaries, etc
Office — No. 379 Water Street, Peterborough
Money to Loan.
ROBT. RUDDY, K C. J. H. BURNHAM, M.A

O'CONNELL & GORDON
BARRISTERS, SOLICITORS AND NOTARIES
Hunter Street, two doors west of Post Office,
DANIEL O'CONNELL GEORGE N. GORDON

A. E. DIXON
Barrister, Solicitor, etc.
Office corner Hunter and George Sts., Peterboro Entrance next to W. Madill's Drug Store.

R. E. WOOD
BARRISTER, SOLICITOR, Etc Office removed from Bank of Commerce Building to 435 George street, recently occupied by E. B. Edwards. MONEY TO LOAN.

W. H. MOORE
BARRISTER, SOLICITOR, in the Supreme Court etc Office—Hunter Street, first stairs west of Post Office.

HALL, HAYES & HALL
BARRISTERS, SOLICITORS and NOTARIES PUBLIC, Hunter Street, Peterborough, next the English Church MONEY TO LOAN at the lowest rates of interest.
E. H. D. HALL, City Solicitor,
LOUIS M. HAYES K. C. BASIL D. HALL

HALL, MEDD & DAVIDSON
(Successors to Stratton & Hall)
BARRISTERS, SOLICITORS, Etc., Peterborough Ont Office—Corner of Hunter and Water Sts over Bank of Commerce
R. R. HALL, M.P. S. T MEDD W. S. DAVIDSON

DENNISTOUN, PECK & KERR
BARRISTERS, SOLICITORS, NOTARIES
415 Water Street, Peterborough
Money to loan at lowest current rates of interest Easy terms of repayment.
E. A. PECK F. D KERR R. M. DENNISTOUN

Money

BENNET & GOODWILL
BARRISTERS, SOLICITORS, Etc., 375 Water Peterborough. Telephone No. 191.
Money at Current Rates Upon Easy Terms.
J. W. BENNET E. L. GOODWILL

MONEY TO LOAN
MORTGAGE LOANS ON CITY AND FARM PROPERTY
at lowest current rates
DENNISTOUN, PECK & KERR
415 Water St., Peterborough.

Money to Loan
at lowest current rates
— ON —
FARM, TOWN OR VILLAGE PROPERTY ON EASIEST TERMS OF REPAYMENT
HALL, MEDD & DAVIDSON
Successors to Stratton & Hall
BARRISTERS. Office—corner of Hunter and Water Streets over Bank of Commerce

COAL
THAT IS COAL
Is the LEHIGH VALLEY COAL at
$7.50 PER TON
Hardwood
First-Class. - - - Best in City
Four Foot $6.00 Per Cord
Cut and split as desired
—AT—
J. E. A. FITZGERALD
Phone 111

Headaches — nausea — indigestion — muddy complexion — pimples — bad breath — these are some of the effects of constipation. The mild, sensible, reliable remedy is

NA-DRU-CO LAXATIVES

They contain the latest discovered and best evacuant known, which empties the bowels without the slightest discomfort and without disturbing the rest of the system. Constantly increased doses are not necessary.
25c. a box. If your druggist has not yet stocked them, send 25c. and we will mail them. 25
National Drug and Chemical Company of Canada, Limited, - Montreal.

The Perfume of The Lady In Black

By GASTON LEROUX Author of "The Mystery of the Yellow Room."

Copyright, 1909, by Brentano's.

"Walter, bring me the sack which you found at the Castillon yesterday."

Then he made a gesture to which we were all obedient—a gesture of dismissal. And we left the son face to face with the corpse of the father.

The next moment we saw that M. Darzac was swooning, and we were obliged to carry him into Old Bob's sitting room. But it was only a passing faintness, and soon he opened his eyes again and smiled at Mathilde when he saw her beautiful face bending over him with the look of dread in which we read the fear of losing her beloved husband at the very moment in which she had, through a chain of circumstances which still remained wrapped in mystery, found him again. He succeeded in convincing her that his life was not in any danger, and he added his entreaties to those of Mme. Edith that she would go away for a little while and try to get some rest. When the two women had left us, Arthur Rance and myself turned over our attention to our friend. For how could a man whom all of us had believed to be dead and who had been, with the death rattle in his throat, tied up in a sack and carried away have been able to rise again and step down living from the fateful panel? But when we had opened his shirt and discovered the bandage which hid the wound that he bore in his breast we recognized that this injury was not a very serious one. The ball which had struck Darzac in the midst of the savage fight which he had been obliged to make against Larsan had planted itself in the sternum, causing a bad external hemorrhage and weakening the entire organism, but fortunately suspending none of the vital functions.

As we finished the task of dressing the wound I heard steps in the corridor and a strange noise—the sound that one hears when a body is carried away on a stretcher. And I thought of Larsan and of the sack which was holding now for the second time "the body too many."

Leaving Arthur Rance to watch over M. Darzac, I hurried to the window. I had not been mistaken. I beheld the sinister funeral cortege in the court outside.

It was nearly nightfall. A gathering gloom surrounded everything.

Moving onward in the direction of the oubliette, I saw Rouletabille and Pere Jacques—two dark shadows bending over another shadow—a shadow which I recognized and which on that other night of horror I had believed to contain another dead body. The sack seemed heavy. The two men were scarcely able to lift it to the edge of the shaft. And I could see that the little passageway was open—yes, the heavy wooden lid which ordinarily closed it had been removed and was lying on the ground. Rouletabille leaped lightly over the edge of the oubliette and then made a step downward. He showed no hesitation. The way seemed to be familiar to him. In a few moments his figure vanished from sight. Then Pere Jacques pushed the sack into the passageway and leaned over the edge, apparently still holding on to his burden, which I could no longer see.

* * * * * * *

I left the square tower. I went to my own room in the new castle. I stationed myself at the window, and my eyes lost themselves in the depths of the shadows which covered the sea.

All at once far, very far off I fancied that I could see in the narrow red band which was all that remained of the setting sun something that seemed more unreal than a vision.

Into that narrow red band an object entered. It was the shadow of a fishing smack, which glided over the waters as automatically as though it were propelled by machinery, and as its movements became slower and I saw it emerging from the gloom I recognized the form of Rouletabille. The oars ceased to move, and I saw my friend rise to his feet. I could recognize him and see everything which he did as clearly as if he had not been ten yards away from me. His gestures were outlined against the red background of the sunset with a fantastic precision.

What he had to do did not take long. He leaned over and got up again, lifting in his arms something which seemed to mix with his form and become a part of himself in the darkness. And then the burden glided down into the water, and the man's figure reappeared alone, still bending, still leaning over the edge of the boat, remaining thus for an instant motionless, and then once more picking up the oars of the bark, which resumed its automatic motion until it had disappeared completely from the dying glare of the ever narrowing band of red. And then the band of red, too, vanished.

Rouletabille had consigned the body of Larsan to the waves of Hercules.

EPILOGUE.

The reader will recall the finding of a scrap of paper with "bonnet" on it, which was handed to Rouletabille. He unraveled its mysterious significance. Sainclair had picked it up just after he had missed Brignolles and Larsan on the mountain.

Larsan had schemed to shut up Darzac in a lunatic asylum and so get rid of an obstacle in his way. To do this the signature of a relative is required and of a doctor. Larsan induced Brignolles to give his name and himself forged that of a famous alienist. Rouletabille discovered that Darzac had actually been confined in the Mount Barbonnet asylum. He forced Brignolles to confess his crime and through this bit of paper secured Darzac's release.

Rouletabille explained to his friend his purpose when he dropped Rance's cane in front of the supposed Darzac. It was to see whether this Darzac would handle it in Larsan's peculiar way. When in the court he handed it and asked Darzac to loosen the carved stone with heavy blows the real Larsan lost his disguise as he straightened the stooping shoulders of the scholar and flourished the cane with the vigor of a true bandit.

Only one other person noticed the startling transformation and allowed Larsan to see that he was recognized.

That person was Bernier, and his lack of self control cost him his life. In his amazement he stumbled and fell on the flint dagger, which he was carrying, and as he turned over and shrieked in his death struggles he drew forth the ancient weapon from the wound with a violent effort that sent it flying yards distant.

THE END.

The Fruit Crop.

Toronto, March 6.—Reports from the fruit belt on the south shore of the lake indicate that the mild weather during the last week or ten days has had a quickening influence on the fruit trees. In the cherry and peach orchards the buds are already showing, and though hard as yet, are well formed. The best authorities in the district say that the trees never looked better, and all the face signs point to an early spring. A slight fall of snow occurred yesterday, but not enough to affect the ground. The frost is gradually coming out.

DRUNK, REVEALED CRIME.

Pal Convicted of Murder—Intoxicated Scotchman Told Girl of Tragedy.

Calgary, Alta., March 4.—John Fisk was yesterday found guilty of murder for having assisted in the murder of an aged rancher, Tucker Peach, near here. The jury added a recommendation to mercy.

Fisk owes his predicament to another man implicated, John Mitchell Robertson. He will be tried later. Had not Robertson became intoxicated and talked too much to a girl both he and Fisk would probably be today at large.

Last June a headless body was found fastened to a tree root in Bow River, thirty miles southeast of Calgary. There was no evidence of wounds except a little puncture in the body. It was supposed that a prospector had been drowned and his body had floated down in the ice. In November a skull was found near where the headless body had been discovered. A small hole in the forehead indicated murder.

The next step in the tragic drama followed a report from Macleod that a man, while intoxicated, had told a girl that he knew about a murder near Calgary. The girl informed the police, and Robertson was arrested on the charge of intoxication. He was taken to Okotoka, and then confessed that he and John Fisk had killed Tucker Peach.

He said that on the morning of May 19 he and Fisk went to Peach's ranch, that Fisk drew a revolver and shot Peach as the latter was sitting in bed, and that Fisk then handed the weapon to him, Robertson, and told him to shoot also. Robertson said that he obeyed. He believed, however, that the bullet that Fisk fired entered the rancher's head, while his penetrated the body.

Fisk's defence was a general denial.

Young But Wise.

Cute youngsters have been at it again, and here are some of their sayings and doings:

In an office in Toronto is an office boy who has some idea of what should and what should not be coming to him. He never actually objects when anybody asks him to hurry out to deliver a message, but across a paper on his desk he recently wrote, in large, easily-seen letters, "Rush orders a delight."

In a school in a Western Ontario town is a little girl who has not taken quickly to the mysteries of addition. "One 'n one?" asked the teacher, while putting the class through the easiest of the addition tables. The little girl referred to was the only person in the class who couldn't give the answer. "Two 'n one?" asked the teacher. The little girl smiled confidently, put up her hand and, when noticed by the teacher, said "Shoe polish."

Another lad of four years was asked to "stay to tea" at a house in Toronto where he had spent the afternoon with the children of the house. The head of the house being away, the mother decided to have for herself and children a simple meal including cornmeal mush. Not being sure how the little visitor would like the idea, she said to him, "Do you like porridge?" "Yes," admitted the child, and he added feelingly, "But I don't like it when I'm out for tea."—Courier

Died In West Indies.

Montreal, March 6.—News was received yesterday of the death of Chas. Boyd, of the firm of Manderloh & Co., importers, shipping and commission merchants of this city, who had gone to Nassau, N.P., Bahama Islands, to escape the rigors of the Canadian winter. Deceased was born at Lachute, Quebec, and was 63 years of age.

Reciprocity Denounced.

St. Catharines, March 6.—The City Conservative Association Saturday night held a largely attended smoker, when reciprocity was again denounced by Dr. Smellie, M.P.P., Fort William; E. A. Lancaster, M.P., Dr. E. Jessop, M.P.P., and Louis Blake Duff, editor of The Welland Telegraph. Dr. Smellie also spoke on the advancement of New Ontario since the advent to power of Sir James Whitney, the mining, forestry and educational policies all being thoroughly outlined and explained. Dr. Jessop is arranging for the appearance of R. R. Gamey of Manitoulin at the next smoker.

Hot Times Expected.

Springhill, N.S., March 6.—Twenty policement arrived at Springhill yesterday from Cape Breton for the purpose of giving protection to the strikers who want to return to work in the mines. Whether the policemen who come from Cape Breton have the requisite commission to enable them to act legally in Springhill is not known. The town authorities are not in favor of the newcomers and may refuse to recognize them. Hot times are expected.

The flavor, fragrance and deliciousness of "SALADA" TEA make it the favorite of all lovers of good tea. Sealed lead packages only.

CARBOLIC ACID.

Peculiar Effect Pure Alcohol Has on This Irritant Poison.

One of the most frequent irritant poisons used for suicidal purposes is carbolic acid, and a more agonizing death could not be selected. Why any one should select this poison it is hard to understand unless on account of the fact that it is cheap and easily obtainable. This form of poisoning can usually be easily recognized by the odor, which is well known, and by the white burns or marks on the lips and mouth, which are typical of carbolic acid poisoning.

Send for the nearest physician, and in the meantime, as carbolic acid kills quickly, the first aid treatment must be prompt in order to get results. If possible cause the patient to vomit by giving an emetic, such as ipecac or salt and water, a tablespoonful to a pint of warm water. This, however, frequently fails to work on account of the irritated condition of the mucous membrane of the stomach. One of the best chemical antidotes is epsom salt in solution. Another good chemical antidote is alcohol, the only trouble with this remedy being that it cannot be given in a pure form. It has to be diluted with water and for that reason loses its efficacy.

Just exactly why alcohol counteracts the effect of carbolic acid is not known, but if, for instance, carbolic acid is splashed on the hands and they are at once immersed in absolute alcohol there will be no resulting burn.—Dr. H. H. Hartung in National Magazine.

ROUTED THE SINGER.

Tosti's Encounter With a Persistent and Peppery Stranger.

"Tosti used to tell an amusing little story of feminine persistence," says Harold Simpson in his book, "A Century of English Ballads." It was during one of his busiest mornings, with a long list of singing lessons to be got through, that a knock came at the door of Tosti's flat. His valet was ill, and so Tosti went to the door himself. A lady, a stranger to him, stood on the threshold.

"'Signor Tosti?' she inquired.

"Tosti bowed.

"'Oh,' said the lady, 'I am singing your song, "My Memories," at Manchester tonight, and I want you to kindly run through it with me.'

"'Madame,' answered Tosti politely, but firmly, 'I fear it is impossible. I have two pupils with me now, and a third is waiting in the anteroom, while others will shortly be arriving.'

"'But you must!' the lady persisted.

"'I am sorry'— began Tosti again when he suddenly received a violent push backward and the lady walked into the studio.

"Tosti followed, protesting. After a long argument, which threatened to become heated, the lady snapped out:

"'Very well; I shan't sing your song, then!'

"'Madame,' said Tosti, taking her by the hand, 'I am infinitely obliged to you.'

"The lady gave one look at him and fled."

When Lawyers Are Quiet.

One George Wilson, a lawyer, who had much litigation, in some of which he was personally interested as a party or as a trustee, finally passed away, and a short funeral sermon was delivered by a member of the bar in the presence of a few old personal friends. The lawyer told how the old man had been abused and maligned, but that, in fact, he had helped the poor and unfortunate often and was not a bad man.

On returning from the services an old lawyer was asked by another lawyer about the services and what was said. The old lawyer replied, "For once old George could not file a demurrer or motion to any of the proceedings which had taken place."

The lawyer who made the inquiry replied, "Well, this must be the first time George did not move for arrest of judgment."—Green Bag.

Wagner as an Acrobat.

Ferdinand Praeger related an incident of a visit to Wagner at his Swiss home. The two men sat one morning on an ottoman in the drawing room talking over the events of the years. Suddenly Wagner, who was sixty years old, rose and stood on his head upon the ottoman. At that moment Wagner's wife entered. Her surprise and alarm caused her to run to her husband, exclaiming, "Ah, Richard, Richard!" Quickly recovering himself, he assured her that he was sane and wished to show that he could stand on his head at sixty, which was more than Ferdinand could do.

A Hiccough Cure.

A correspondent writes to us to the effect that he has found hanging by the hands with the legs clear of the ground, the hands well apart and the breath held for say fifteen seconds, an infallible cure for hiccoughs. With children, hold them up off the ground by both hands. Our correspondent states that he has never found this method to fail.—London Globe.

Prosaic.

They began their honeymoon trip in the day coach.

"Darling," he murmured, "I can see the coals of love in your eyes."

"Them ain't coals, Jonathan," she said; "them's cinders."—St. Paul Pioneer Press.

Changed Impressions.

"What has become of that man who talked hard times so vigorously?"

"Oh, we won't hear any more of that from him," replied Mr. Dustin Stax. "He's on the other side of the market now."—Washington Star.

Cook's Cotton Root Compound.

The great Uterine Tonic, and only safe effectual Monthly Regulator on which women can depend. Sold in three degrees of strength—No. 1, $1; No. 2, 10 degrees stronger, $3; No. 3, for special cases, $5 per box. Sold by all druggists, or sent prepaid on receipt of price. Free pamphlet. Address: The Cook Medicine Co., Toronto, Ont. (formerly Windsor)

Model Dairy Co.
Corner King and George Streets

Pure Milk in Sterilized Bottles...... 6c
Whipping Cream, quart...... ....40c
Table Cream, quart...... ....30c
Skim Milk, 3c qt. or 2 qts. for...... 5c

Everything used in the dairy is thoroughly sterilized. Call and inspect the only plant in the city. Orders delivered any time to any part of the city. Milkmen supplied.

TELEPHONE 831

LUMBER
And builders' materials of all kinds—Shingles, Scantlings, Joist and Bill Stuff—Mouldings, Casings and Base and all kinds of finish. Boxes and Box Shooks.
ALF. McDONALD ESTATE
Point St. Charles Mills

CARTER'S LITTLE LIVER PILLS.

CURE
Sick Headache and relieve all the troubles incident to a bilious state of the system, such as Dizziness, Nausea, Drowsiness, Distress after eating, Pain in the Side, &c. While their most remarkable success has been shown in curing
SICK
Headache, yet Carter's Little Liver Pills are equally valuable in Constipation, curing and preventing this annoying complaint, while they also correct all disorders of the stomach, stimulate the liver and regulate the bowels. Even if they only cured
HEAD
Ache they would be almost priceless to those who suffer from this distressing complaint; but fortunately their goodness does not end here, and those who once try them will find these little pills valuable in so many ways that they will not be willing to do without them. But after all sick head
ACHE
Is the bane of so many lives that here is where we make our great boast. Our pills cure it while others do not.
Carter's Little Liver Pills are very small and very easy to take. One or two pills make a dose. They are strictly vegetable and do not gripe or purge, but by their gentle action please all who use them.
CARTER MEDICINE CO., NEW YORK.
Small Pill. Small Dose. Small Price.

Rheumatism for Several Years—Now as well as Ever

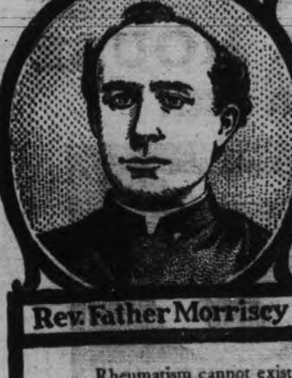

Rev. Father Morriscy

647 Main St., St. John, N. B., Nov. 27. 1908.
Father Morriscy Medicine Co., Ltd.
I am writing to tell you I have been a victim to Rheumatism for several years, and have been treated by seven doctors without finding any permanent relief until I got Father Morriscy's medicine. It has cured me so I am able to do my work and find I am as well as ever in my life.
Yours truly,
JOHN CRAWFORD.

Rheumatism cannot exist when the kidneys are in perfect working order for then they take out of the blood all the Uric Acid, which alone causes the Rheumatism.

Father Morriscy's "No. 7" Tablets

act directly on the kidneys, toning them up and helping them to clear the blood of the Uric Acid. If the Rheumatism is of long standing it may take some time to clear out all the poison, but almost from the first "No. 7" Tablets relieve the pain, and if used faithfully they rarely fail to cure.

Even if other remedies have done you no good, do not give up till you have tried Father Morriscy's "No. 7" Tablets.

50c. at your dealer's. 27

Father Morriscy Medicine Co. Ltd. - Montreal, Que.

Sold and guaranteed in Peterborough by McDermid & Jury.

FANCY GOODS
AT BARGAIN PRICES
All the atest Holiday noveties in China, Dolls, Toys, Baskets and things to wear, at most reaonable prices. See our stock—it will pay you to do so.
MRS. M. J. BYRNE
424 GEORGE ST PHONE 226

Bicycle Talk
IT PAYS YOU
To have your wheel cleaned and overhauled as dust and grit makes hard work of wheeling and soon destroys the bearings. See our line of new and re-built wheels.
MILLARD'S
BICYCLE SHOP
Hunter St., near Aylmer. Phone 1256

EGGS
For Sale in Any Quantities

Cold Storage
In Full Operation
SATISFACTION GUARANTEED
W. SCOTT CO'Y
Both 'Phones 264

Get . . . the Latest
We supply the correct things in
WEDDING INVITATIONS
MENUS
PROGRAMMES
ANNOUNCEMENTS
CALLING CARDS
And PERSONAL STATIONERY
The newest and latest types papers and extremely good work.
Review Printing Co
PETERBOROUGH

How a Local Young Man Made Money

There are many people in and around the City of Peterborough who have money, looking for investment, who prefer a safe investment, such as bonds or low rate of interest, to investing in mortgages or other securities which require special judgment in selecting, and constant and careful watching to avoid loss. To such we would commend the following result to their careful consideration—

A young man of the City of Peterborough had his life insured sixteen years ago last January for Ten Thousand Dollars ON A SINGLE PAYMENT 15-YEAR ENDOWMENT PLAN. The premium paid was $6,460.00. On the 31st of January, 1910, the company paid him $12,116.00 in cash, after giving him fifteen years of free insurance. What do you think of that as an investment?

Are bonds or municipal debentures, or even the best mortgages, to be compared with it, when you consider that the risk of the life was carried during the 15 years? And remember, the security is as safe as any debenture or mortgage, and there was no trouble or expense entailed of any kind after the initial investment.

The above result was obtained from the Sun Life Assurance Company of Canada, under policy No. 47340, W.H.B.

W. H. HILL
Local Manager
159 Hunter Street Peterborough, Ont
Phone 14, Bell or Machine.

WHICHEVER STYLE of FRAME in EYEGLASSES or SPECTACLES

you may prefer, is to be found in

FOWLER'S OPTICAL PARLORS

With Nugent Drug Co., 386 George Street.

Which, together with the superior optical service we offer in diagnosing the many forms of defective sight, makes it the ideal place to visit. When in need of Glasses consult

A. A. FOWLER, Phm. B.
EYESIGHT SPECIALIST.
Ref. D.O. Toronto. Oph. D. Chicago.
AND YOU WILL RECEIVE SUPERIOR OPTICAL SERVICE.

Peterborough PENNANTS 50c
J. J. Turner & Sons

A Gift That Only You Can Give

What would be better than a Portrait of Yourself? The kind we make? Come now before the rush and let us have the order. We are prepared to give you the best your money can buy.

Louis Mendel
STUDIO — 374½ George Street, East Side
The only Studio on George St.

IMPORTANT CASE
THE —
Vacuum Carpet Cleaner vs. Hand Labor

Allow us to prove to you that we can save you money and labor by cleaning your carpets with one of our powerful machines—that we can make your carpets look 100 per cent better. Ring us up or drop in and have the system explained.

THE VACUUM CARPET CLEANER CO.
395 Water St Telephone 72.
Near Corner Hunter Street

REASONS

With an experience in photography extending over 50 years.
With an equipment excelled by no studio in Canada.
With 3 expert photographers in charge, and 5 assistants.
These are a few of the reasons why we think we can please you. There are others which we would be pleased to explain in person. Call or telephone appointments

THE ROY STUDIO
140½ Hunter Street.

THE LATEST MUSICAL SUCCESS

Pretty Catchy Songs in "The Goddess of Liberty" at "The Grand" To-night

Mort H. Singer's "The Goddess of Liberty," which musical comedy has a record of 300 performances at the Princess Theatre, Chicago, comes to the Grand to-night.

The play is in three acts, all of which are literally studded with musical numbers. The company presents a sensational array of talent, there being over a score of principals all of national repute as fraceurs, singers and dancers. The chorus which is one of the chief assets of all musical organizations is one of the big features of this attraction and "The Goddess of Liberty" has more pretty girls and more graceful girls in its chorus ranks than any musical offering of recent years.

Among the many musical numbers are the following—

"Don't Choose a Gibson Girl" "I Wonder Who's Kissing Her Now" by request; "Lonely," "What's the Use of Dreaming," "If all the Moons were Honeymoons," "Something," "The Haunted Pool," "Let's Pretend," "The Life Guards," "Here's to the Last Girl," "Tummy Tummy Tum," and "Oskee How—How."

LOCAL NEWS ITEMS

A Road Race

St. Peter's T.A.S. has decided to hold an open road race on May 24th.

Board of Education

The regular meeting of the Board of education will be held to-morrow evening.

Spoke of St. Peter

Rev. H. R. Trumpour gave a most interesting discourse last evening, when he delt with the life of St. Peter.

Presented With Medal

Sergt. Waterman, of the 57th Regiment, was presented with a long service medal at the armories Saturday evening.

Large Crowd at Park St

Park Street Baptist Church was crowded last evening, when the pastor, Rev. W. C. Riddiford gave the second of a series of addresses dealing with the Roman Catholic faith.

Pianos to Rent.

Pianos and organs rented from $1.00 per month up. Six months' rent allowed in case of purchase. The J. M. Greene Music Co., Limited, Charlotte street.

Twenty Applications

Twenty applications were received at the armories Saturday night for the Canadian Coronation Contingent. Only three are to be selected to represent the local regiment.

Fraser Mission Band Lecture

Mr. S. J. Keyes, of the Normal school staff, will give an illustrated talk on a recent trip through the British Isles and France, on Tuesday evening, March 7th, in the lecture room of St. Paul's church, under the auspices of the Fraser Mission Band. Musical program. Silver collection.

Canadian Authors

The following is from the Quebec Chronicle, Feb. 13.

"It is interesting to note that the three most successful Canadian authors are from the Prairie Provinces. Canada's three best sellers this year are by Western authors. They are "Janey Canuck in the West" by Emily Ferguson, (Mrs. Arthur Murphy of Edmonton); "The Trail of '98") by Robert W. Service, and "The Second Chance" by Mrs. Nellie McClung of Manitou, Man.

Why the Wheat Grower Will Not Benefit From the Reciprocal Pact

Robert Meighen Tells Some Things of Great Interest to the Farmer of Canada

To the Editor of the Globe:

Sir,—I notice that both in and out of Parliament it is alleged by certain speakers that the agreement now before the Canadian Parliament, if ratified, will enable the western farmer to receive a higher price for his wheat.

I have combated the argument time and again. Let me now place before you the strong words and views of Mr. James S. Bell, delivered before a meeting of transportation and milling men in November, 1903. Mr. Bell is president of the Washburn-Crosby Company. They operate by far the largest milling plant in the world, with headquarters and the largest plant at Minneapolis and the second largest plant at Buffalo, with subsidiary mills scattered throughout the United States.

I may say to you that I place Mr. Bell as the foremost, or at least one of the foremost, business men in the west. When he speaks on a business matter his words are words of wisdom, and particularly so when it is a question of the business in which he is engaged. This statement is borne out by facts and the great success he has made of the enterprise of which he is the head. Let us hear what he had to say on the above mentioned occasion. Mr. Bell spoke as follows;

"We have a country to the north of us which raises large quantities of wheat; but there is a barrier between Canada and the United States which prevents our milling that wheat, except in the face of many obstacles. I hope that some day those obstacles may be removed. It is absolutely absurd for the United States to levy a duty of 25 cents on every 60 pounds of wheat that comes into this country. No one needs such protection if you will think a moment. The mills in Canada cannot possibly grind more than a very small percentage of the Canadian crop. Consequently the raw material—wheat—must be shipped to foreign markets. This Canadian wheat in foreign markets comes in direct competition with the wheat from Minnesota and North and South Dakota. It affects the price on the bargain counter in Liverpool, and it makes the price in Minneapolis, it makes the price in Duluth, it makes the price everywhere.

The company which I represent has made experiments in grinding Canadian wheat, and we can say to you plainly that the indirect advantages are many. It enables us to run and operate our mills even in the face of obstacles and it brings that much additional business into this country. The railroads receive that much more additional tonnage; our laboring men have that much more work; our cooper shops and bag factories have this benefit."

From the foregoing you will note the opinion of this eminent business man on the situation. When those words were uttered seven years ago Canada, as he then said, could only mill a small portion of her crop. The Dominion now has a milling plant which, if operated to its capacity, could produce flour to supply thirty millions of people, thereby requiring one hundred and fifty million bushels of wheat annually. We have not yet produced one hundred and fifty million bushels of wheat.

"Now, gentlemen," continued Mr. Bell, "the foreigner does not take both wheat and flour. If he takes wheat he doesn't need the flour. The foreigners have their own mills to grind it. Here in this country—the United States—we have a capacity more than sufficient to grind our entire crop. Some day we hope to educate our elevator men and our transportation to the advantage of holding the wheat back in the country rather than giving extraordinary facilities for the moving of the raw material in preference to the manufactured article.

Mr. Bell is not only alive to the advantages to be derived from grinding their entire crop, but he is also anxious to secure the Canadian wheat to operate the American milling plants to their largest capacity. Shall we commit commercial suicide by forwarding our raw material to the United States to be milled there? As Mr. Bell says, they have the milling capacity to grind more than their entire crop.

This preaching of the doctrine that by taking down the bars the Canadian farmer would receive a higher market value for his wheat is entirely erroneous.

In following the discussion on this question, the crucial point made by those in favor of the proposed agreement is that it would "open an additional consuming market of 90,000,000 of people." While I concede the ability of the gentlemen who take that stand and the plausible arguments they use from their standpoint, while well aware that they are very eminent men and do credit to the universities from which they graduated, yet there is one greater university or college from which, apparently, they have not yet graduated—namely, the world's college. Their arguments are based on theory. They evidently have never handled the animal in his native den—they have only read of it.

Mr. Bell puts this matter very plainly, that at that time we were making the price on the bargain counter in Liverpool, at the mill door in Minneapolis and Duluth, and everywhere. These words are much more applicable to-day than ever before. It is greatly in the interest of the Americans that our wheat be shipped to them in the raw state. They can mill it to supply our foreign customers, diverting the trade from us. At the same time they will enjoy a consuming market at home for the by-products, building up their dairying industry, of which the by-products are the corner-stone.

They exercise great care to maintain a specific duty on Canadian flour at 50 cents per barrel and 12 cents per hundred pounds on by-products equal to $2.50 per ton), enabling them to capture the foreign market for their low-grade flour from the Canadian miller.

Referring again to Mr. Bell. His words, from the business standpoint, are worth more and should carry more weight than the utterances of all the theorists that would stand in double file from the Atlantic to the Pacific.

The policy now before the Canadian Parliament I consider, from the Canadian standpoint, commercial suicide. If enacted into law, every farmer in the broad acres of this fair oDminion, from the Atlantic westward to the Pacific, will know it, and know it to his sorrow. Time will tell.

I again repeat that the governments of Great Britain and the colonies should grant to one another a substantial preference in duties, and that, in so far as their respective revenues will permit, the principle of free trade within the Empire should prevail. If the Dominion of Canada take a firm hand on that policy we will yet see that system adopted in the near future.

In a word, let us stand shoulder to shoulder in this very acute crisis and preserve the integrity of the Empire.

Robert Meighen.
President and Managing Director of the Lake of the Woods Milling Co., Limited.

LETTERS TO THE EDITOR

The Review does not hold itself responsible for opinions expressed by its correspondents

To The Editor of The Review

Dear Sir,—Do you think such a savage blow as the following is deserved by Ontario?

So far as we know, we do not think Quebec has any of these grave financial scandals as the Farmers' Bank.—The Catholic Register.

Yours, etc.
ANNOYED.

A TREAT FOR PETERBOROUGH

Miss Vesta Victoria, who is to appear here shortly, is supported by Ivanowski, the Russian pianist; Van Camp, a Holland psychic with a wonderful repertoire of East Indian necromacy; Frank Bush, unquestionably one of the wittiest story tellers the United States has produced; Johnny Ford, a celebrated eccentric dancer; The Church City Quartette, four melodists, whose home is in New Zealand, and who have gained world's fame for their singing; the Maclaren Family, five Scotch musicians, whose selections are novel and wonderfully well played; Roy Barton, Dublin's famous pianist, accompanist, and the celebrated Australian prima donna, Tillie Terrise.

Altogether the entertainment is one of the most strikingly original and satisfying that has ever been offered to the Canadian public. The seat sale opens Wednesday.

A charity ball held in Brockville, realized $350.50, which will go to the hospital.

FAVERSHAM TO BE SEEN IN THE FAUN

A New Dramatic Novelty Coming to the Grand March 29

William Faversham who will present Edward Knoblauch's comedy, "The Faun" at the Grand Opera House, Wednesday, March 29, has proved since becoming his own manager, that he is not afraid of a dramatic novelty. It is an axiom of the drama that the public is slow to accept anything in the theatre that departs from the conventions. But the truth of the matter is, that while the old and tried will do very well for a time, the playgoer finally grows weary and runs after the new and novel, Mr. Knoblauch's comedy, "The Faun" belongs in the latter category, for it is one of the most unique and original plays that has been seen on the New York stage in our time. Mr. Faversham's impersonation of the faun is a wide departure from anything that the actor has attempted in recent years. While a characterization new to the theatre, it is capitally executed. "The Faun," is the one play fo the decade that, while the auditor is kept in roars of laughter during the progress of the play, causes him to think after he has left the playhouse. The drama is not a preachment, yet it points out in its brilliant lines and diverting situations many wholesome truths.

Anti-Cigarette Crusade

A combined meeting of the special committees of the Sunday school superintendents and W.C.T.U. will be held on Tuesday at 10.30 a.m. in Mr. Johnson's store. The Sunday school members are Rev. Mr. Riddiford, Park street Baptist; Mr. R. J. Devey, St. John's; Mr. Madill, St. Paul's, with Mr. Johnson, chairman. This meeting is in connection with the special crusade against cigarette smoking of the Women's Christian Temperance Union.

GRAND OPERA HOUSE
FRIDAY, MARCH 10
Seat Sale Opens Wednesday.

COL. W. A. THOMPSON PRESENTS
MISS VESTA
VICTORIA

England's Most Versatile Comedienne, in songs that she has made famous and selections that caused her to be

The Reigning Hit of London

supported by an International Congress of Stars including:
IVANOWSKI, Russian Pianist
VAN CAMP, Holland Pschycic
JOHNNY FORD, American Eccentric Dancer
FRANK BUSH, World Famed Humorist of America
CHURCH CITY QUARTETTE, New Zealand Melodists
FIVE SCOTCH MacLARENS, Instrumentalists.
EMIL BIERMANN, German Violinist
TILLIE TERRIS, Australian Prima Donna
ROY BARTON, Accompanist, of Dublin.

The Most Brilliant Entertainment Ever Presented in Canada.

PRICES—25c, 50c, 75c, $1.00, $1.50 and $2.00. Box Seats $2.50

FAREWELL TO SCOUTMASTER

Boy Scouts Regret the Departure of Mr. Hodges of Winnigeg

About one hundred Boy Scouts gathered at the C.P.R. station yesterday afternoon to bid farewell to their late Scoutmaster, Mr. Hodges, who left for Winnipeg, where he has accepted a position and will reside in future.

His departure was a surprise to most of the scouts, as his intention to leave the city was made known by him only several days ago.

Mr. Hodges gave his farewell address at the Y.M.C.A. Sunday morning Bible class. He expressed his regret at having to leave the boys, but assured them that they would be always in his memory. He also urged them to keep close to their Bibles and continue to help the other fellow.

On behalf of the boys Mr. Tait, boys' secretary of the Y.M.C.A., presented Mr. Hodges with a purse of gold.

CANADIAN PACIFIC RY.
Cheap one way Colonist Tickets to Vancouver, Victoria, Seattle, Portland $42.60. Good going March 10th to March 31st. Also reduced second class rates to California points For rates and all information see W. McIlroy Agent, C P.R., 343 George St

One-way Second-class Settlers' Excursions Every Tuesday

March 14th to April 25th, inclusive, via Grand Trunk Railway System from all points in Ontario, Kingston and west to principal points in Saskatchewan and Alberta, including points on Grand Trunk Pacific Railway. The Grand Trunk is the only double track route to Chicago. Full particulars, rates, literature, etc., from Grand Trunk agents, or address J. D. McDonald, D.P.A., Grand Trunk Railway, Toronto, Ont. 12d

NOTICE

This is the time to look over your spring wardrobe. Bring them to us and you will be surprised the improvement we can make in them. We clean, press and repair all outer garments worn by lady or gent.

— TWO STORES —
Geo. R. Record
73 Simcoe-st. - - - - - Phone 669
204 Charlotte-st. - - - - Phone 875
Machine 357.

ST. LUKE'S NOTICES

The Girls' Auxiliary will meet to-night at the rectory at 8 o'clock.

The weekly sewing meeting of the W.A. will be held this week on Wednesday at 2.30 to enable the members to attend a missionary meeting on Thursday at All Saints' church at 3 o'clock, to which St. Luke's branch has been invited.

The meeting on Wednesday is an important one, and all members are urged to attend.

The Lenten service on Wednesday at 8 p.m. Rev. Wm. Barnes, of Hastings, will be the special preacher.

The annual meeting of the Mission Band, election of officers and presentation of reports will be held on Friday at 4.15.

Choir practice this week on Wednesday after evensong. The boys are requested to be present for practice at 7 p.m.

All Saints' Notes

Monday, 7.30—S. S. Practice for "The Little Pilgrims and the Book Beloved."

Monday, 8 .m.—Women's Guild.

Tuesday, 3 p.m.—W. A. executive.

Tuesday, 4.30—Lenten service with address by the rector.

Tuesday, 7.45—Confimation class.

Tuesday 8 p.m.—Jr. Brotherhood of St. Andrews.

Wednesday, 8 .m.—South end Lenten service at the residence of Mrs. Morris, 43 Lansdowne.

Thursday 3. m.—W. A. meets. Missionary address by Mrs. Keith.

Friday, 8 p.m.—Lenten service. Sermon by Rev. H. D. Raymond, M.A., Orillia.

Friday, 9.00—Choir practice.

A great many farms have changed hands in the Plattsville district.

ADAMS' STORE FOR WOMEN
339 George Street 466 Telephone

New Spring Designs
— IN —
Stamped Corset Covers and Gowns

One of the latest fads with ladies who do embroidery work is Hand Embroidered Whitewear.

CORSET COVERS and GOWNS

We wish to announce the arrival of the new Spring designs for this popular work, stamped on extra fine quality Namsook, enough material for a Corset Cover or Gown. As a special inducement to introduce this embroidery work amongst the ladies we will sell this week

CORSET COVERS Your choice for 25c each GOWNS Your choice for $1.25 each
and we will give
FREE WITH EACH CORSET COVER OR GOWN
3 Skeins of Embroidery Floss
(See the New Spring Designs in our Window.)

Harry Adams

GRAND OPERA HOUSE, TO-NIGHT
Mort. H. Singer Presents the Record Smashing Musical Hit
THE GODDESS OF LIBERTY
Coming Direct, Intact, Unchanged from Its Record Run of One Solid Year at the Princess Theatre, Chicago. Positively the Original Princess Theatre Production, Dancers and Show Girls. 50 of the Handsomest Chorus on the Road.
Prices 25c to $1.50 — — — Sale of Seats Friday

GRAND OPERA HOUSE
Monday, March 13th

3 TWINS

JOS. M. GAITES
BEGS TO OFFER THE MUSICAL COMEDY TRIUMPH,
FIRST TIME HERE
WITH
CLIFTON CRAWFORD
AND
ORIGINAL N. Y. COMPANY

PRICES—Lower Floor, $1.50 and $2.00. Balcony 75c, $1.00 and $1.50.
Augmented Orchestra. Two Cars Scenery and Equipment
— Seats on Sale Friday —

BARGAINS in ORANGES

Reg. 20c and 25c lines ..15c
Reg. 30c lines 20c
Reg. 40 and 50c lines ..30c

OYSTERS GRAPE FRUIT
BANANAS LETTUCE ONIONS
and CANNED GOODS OF THE BEST QUALITY

MINICOLA BROS.
WHOLESALE AND RETAIL
Hunter Street - Both Phones 337

Reduced Prices
—of—
Choice Beef
—at—
Porter's Meat Market
410 George-st. Telehones 333

Sirloin and Porterhouse Steak per pound	17c
or 3 lbs. for	50c
Round Steak	15c
or 3½ lbs. for	50c
Shoulder Steak, 2 lbs, for	25c
Ribs of beef	13c
Shoulder Roasts	12c
Chuck Roasts	10c
Hind Quarter of Beef	10c
Front Quarter of Beef	9c
Lamb Roasts at	12½c to 15c
Pork Roasts at	12½ to 15c
Pork Chops off loin	15c
Suet for dripping...7c, 3 lb.	20c
2 lb. good Lard	35c

Goods Delivered Promptly.

PHOTOS! PHOTOS!

We produce the latest and best styles in photographic portraiture for presents. A trial will convince you of the quality of our work. All sittings finished for delivery within the hortest possible time.

W. G. LENDRUM
Phone 626 170 Charlotte Stree

Real Estate

City and Farm Property for sale or to ren
MONEY TO LOAN.
C. BLEWETT, 332 George-st., Peterboro Office Phone 1221. House Phone 56

Why It Pays to Buy
INVICTUS
SHOES

It may cost you a little more to get really good shoes—Invictus Shoes—but it will pay you in the end.

Because you'll get a better fit, newer styles and very much better and longer wear.

In Invictus Shoes you'll get genuine oak tanned sole leather—a leather that is used only in high grade shoes.

The vamps and tops of these shoes are made of the finest selected leather money and experience can procure.

Every hide that goes into the Invictus Shoe Factory has to pass the inspection of an expert judge of leather.

No trouble or expense is spared to make Invictus Shoes the best it's possible to produce.

J. T. Stenson, Sons
364 GEORGE STREET

ONE MONTH IN SUNNY FLORIDA

Another Letter From Mr. David Moore Who Has Returned to Toronto

The following is a letter from Mr. David Moore, of the Review bindery, who has returned to Toronto after a visit to Florida—

In the month we spent there, Florida provided a very fine climate, but in many other respects the trip was disappointing to me.

After the first fascination of beholding the semi-tropical foliage, I cannot say that "every prospect pleases," for the scenery generally is of a very flat, uninteresting nature.

We visited some fine groves, and saw the process of picking, sorting and packing oranges, tangevines and grapefruit, and saw the extensive fieldsi n many places where pineapples are grown. This crop is not so profitable, I understand, as it might be, if the Cuba crop was not a trifle earlier on the market, and if Mr. Flagled's railroad did not favor Cuba in rates.

While at Miami I took a trip up the river there and saw the extensive work that is being done by state appropriation in the draining of the everglades. As a result of this draining the land agents are very active, and much land is being taken up by "men from all the earth," who expect to make their fortunes in growing vegetables on the so-called "rich muck lands." To look at the soil, one would say that their chances were good, but for one who has tried it and succeeded a hundred have failed. For the soil that looks so rich requires as much money to fertilize it every year as it originally cost to purchase it, or much more (from $40 to $50 an acre).

I was surprised to learn from one man that he received for his early shipment of string beans a price by the crate that would mean $12 or $14 a bushel, and I began to look for the millionaires. Oh, you fertilizer!

Then to hear some of the growers speak of "the big freeze" of 15 or 16 years ago is pathetic, for ever since, if they are not getting a "freeze" they are constantly in dread of one. And they sometimes get a frost, for one man told me he planted out tomatoes five times in one year. In spite of this, one sometimes sees big things in this line, as, for instance, not far from Boynton a field of three acres of tomatoes under cultivation some ready for picking.

While in Miami I saw and spoke to Mr. Cressman, and met a number at Palm Beach, St. Augustine and elsewhere, whom I knew.

CHARGED WITH NON-SUPPORT

Remanded Until Thursday

A young man who has been in the lumber camps recently came to the city the other day, and on Saturday became intoxicated. It cost him two dollars this morning, at the police court.

NOON-SUPPORT

Robert Glover also faced the Magistrate to-day, charged with non-support. He is an able bodied man, and able to work. A remand of the case was granted until Thursday, to allow him to secure witnesses (to prove that the charge was false,) (to use his own words.

RICH FIND OF GOLD ORE

By American Consular Agent Who Was in the City

Edgar C. Wakefield, American Consular Agent at North Bay, was in the city on Friday and stopped at the White House.

Mr. Wakefield and another gentleman discovered a very valuable gold ore claim in the Porcupine district recently.

A wealthy syndicate at Ottawa heard of the discovery and wired Mr. Wakefield at Port Hope on his way to Peterborough, making him an offer of $90,000 for the claim.

It is not known whether Mr. Wakefield accepted the offer or not.

HURT BY HORSE

Gilmour Street Youngster Injured About Face and Head

Little Charlie Sutcliffe, who lives at 543 Gilmour street, was knocked over by a horse at the corner of Hunter and Aylmer streets. He was taken into Dr. Marshall's office and his injuries attended to. His lip was cut and his face and head bruised.

BASKET SOCIAL A BIG SUCCESS

Young People of Springville Realized $36.70

A basket social was held Friday night in the town hall, North Monaghan, under the auspices of the Girls' Mission Band, of Springville church.

Bert Sanderson, as chairman, called the following program—Music by Miss Olive Tully, Geo. Reynolds and Bert Sanderson; singing by the church choir; speeches by F. Wilson and Rev. Dr. Marsh; readings and recitations by Viola Dobbin, Merton Collins, Greta Clarke, Lillian Hooten; drill by children trained by Miss Tully, and a dialogue in three acts, "Drunkard Saved."

John Marsh was accompanist of the evening.

After the program the baskets were sold by James Marsh, and the refreshments partaken of.

The proceeds netted by the entertainment amounted to $36.70.

THE LATE JOHN GARBUTT

In the death of John Garbutt, of Smith township, who passed away Saturday afternoon at the residence of his son-in-law, Mr. Manson Comstock, at 219 Sherbrooke street, this county lost a pioneer resident, and one who, in completing his allotted span of life, will long be remembered as one having done everything within his power to promote the common good of the community in which he had lived for many years. His was an enterprising, straightforward and useful life. Well known and respected by all, his passing will be linked with thoughts of a man who had set up high ideals, and lived them out as the days would come and go.

His death was due to a general breakdown. He had suffered from rheumatism for some years, and of late it could be seen that the end was but a matter of time.

The late Mr. Garbutt was in his 77th year, he having been born near Port Hope in the year 1834. His father was the late Isaac Garbutt, an ex-reeve of the township, and warden of the county. When but an infant, he removed, with his father, to the then wilderness of Smith township, and to all vicissitudes and changes which successful pioneers in a new land encounter and overcome. Later he became a prosperous farmer, owning three hundred acres of land, and residing at lot 18 concession 3. He was married to Anne Davidson, daughter of the late James Davidson, who predeceased him some twenty years ago. He interested himself in politics, not purely for party reasons, but to do what he thought best for his township. As an adherent of the Baptist church, he attended regularly until his late illness prevented of such. He took great interest in the promotion of the agricultural interests, was president of the township agricultural society, and had always been regarded as one of the most intelligent and influential farmers of the municipality.

Surviving are two daughters and two sons, who are Mrs. E. F. Mason and Mrs. Manson Comstock, of this city, and Messrs. J. H. Garbutt, Smith, and R. A. Garbutt, on the homestead. The brothers are Messrs. Isaac, of Dummer; Harry, of Smith, and William, of Douro.

The funeral which was largely attended took place this afternoon to the Little Lake cemetery, the pallbearers being his two sons, two brothers and two brothers-in-law. Service was held at the home, and at the grave by Rev. J. R. eWbb, pastor of the Murray Street Baptist Church.

ELLIOTT'S READY TO WEAR OPENING

Exhibit of New Goods at the Beehive This Week

Elliot's ready-to-wear opening this week will partake more of the nature of an exhibition of the newest things in ready to wear.

The American and Canadian ready-to-wear factories have arranged to send to Elliott's store this week, samples of their most up-to-date patterns in dressy suits waists, skirts, etc. The divided skirt will also be shown.

Everything that is worth seeing in ladies ready to wear goods will be shown. The idea is to show the ladies how moderately priced the newest and most stylish garments can be made for.

The dressy dress that would cost you about $35.00 to 50.00 to get made will be shown to you at for little more than half the price.

In suits, skirts, etc. the same idea is brought out. In the dresses the Charlotte Corday style is shown in pretty black and white effects.

Among the New York patterns, of which there is quite a number, the bead trimming is largely shown, with very fine texture thrown over silk, under lining.

There are some very pretty all over silk embroidered gowns with chantilly lace garniture. Also some very pretty foilard dresses are being shown in the new designs.

In the tailored suits there is quite a large showing. Among them a very fine all wool serge suit in the new tailored design with silk collar, lined with silk, for $15.00.

The new spring coats are being shown in the long and short lengths.

In the blouse section the tailored blouse takes a very prominent place. This dressy blouse is shown in many pretty effects. The majority of them are made from pure linen material. This blouse for regular wear is going to be the most popular style for 1911.

The most prominent feature which will be carried out in connection with Elliot's ready to-wear department is that under no condition whatever, will there be two dresses of the same style and pattern, and therefore there will be no possibility whatever of two ladies having the same pattern. In the children's dress section there is a large showing of some very dainty dresses for little girls, and their bigger sisters.

The altering department will be looked after by expert dress makers and the whole department will be under the charge of Mrs. Russell, who has been for many years an expert ready to-wear specialist in the large centres of the United States.

In Memoriam Class

Judge Huycke will meet his In Memoriam Class at the Y.W.C.A. this evening at eight o'clock.

OBITUARY

Death of Philip Amys

Death claimed an old and respected resident yesterday in the person of Philip Thomas Amys, aged 76 years and son of the late John Hewitt Amys of the Hill, Rickinghall, Suffolk, Eng.

The late Mr. Amys was born in March, 1835, and came to this country fifty-five years ago, residing at Lakefield. His wife predeceased him ten years, and since that time he has lived in Peterboro.

The survivors are three sons, Frederick of Lakefield; Arthur, who is the manager of the Bank of Toronto in Preston, and C. Hewitt Amys, M.D. of this city; also one sister in Tunbridge Wells, Suffolk, Eng.; who is 90 years of age.

The funeral took place this afternoon from the residence of his son, Dr. Amyss, Charlotte Street, Rev. Dr. Langfeldt officiating.

The Late Michael Sullivan

An old and respected resident passed away at 3.30 o'clock this morning in the person of Michael Sullivan at the residence of his son, Daniel Sullivan, 639 George Street.

The late Mr. Sullivan was born in Cork county, Ireland, about the year 1850. He resided on the farm with his father, until he was 25 years old, when he married and came to Canada. After coming to this country he was engaged in the lumber business in Peterborough and vicinity.

His wife predeceased him about ten years.

He retired from business about ten years agom and since that time has been in poor health.

The survivors are six daughters, Mrs. Halpin, city; Mrs. Kennedy, Montreal; Mrs. Fagan, Chicago; Mrs. Leahy, Mrs. Buchanan and Mrs. J. J. Duffus, city; and two sons, Daniel. city; and James of Montreal.

The funeral will take place at 9 o'clock Wednesday morning from the residence of D. Sullivan, Edinburgh Street, to St. Peter's cathedral, and proceed to St. Peter's cemetery for interment. Rev. Father McColl will officiate.

Death of Mrs. D. MacCallum

The death occurred at an early hour yesterday morning of Mrs. D. MacCallum at the residence of her son-in-law, J. John, 418 Stubidge street.

The remains were taken on the C.P.R. train this morning to Calumet, Que., where the funeral will take place to-morrow.

Mrs. John and Mr. MacCallum accompanied the remains.

Died at Toronto

The death occurred at Toronto last night of Mrs. H. Fredenburg, 57 years of age. The family resided in Peterborough until four years ago, when they moved to Toronto.

The survivors are three sons, Messrs. Hiram, Fred and John, and four daughters, Mrs. Kiff, Mrs. Simpson, and Misses Anne and Leitha.

The remains will likely be brought to Peterborough for interment.

MISS VESTA VICTORIA

As she will appear at The Grand in one of her character song hits next Friday, March 10. The seat sale opens Wednesday

Routley's

A glorious programme awaits you. Most important and extraordinary values await the alert, that will discount anything heretofore presented. Your money will go further by investing in the goods mentioned.

Glassware	Crockery	Wall Paper
50 8 inch Berry Bowls, imitation cut, at 15c	900 Cups and Saucers in blue, clearing one-half dozen for 24c	15 different lines Wall Paper suitable for any room or hall. We are out of 5c papers and therefore we make 10c ones to sell at 5c
1000 Jelly Glasses with tin top, also tumblers, take what you want at each 2c	2 only China Dinner and Tea Sets, 97 pieces, clearing at $14	You may have wide or narrow border with any paper selling at 5c
830 etched Table Tumblers, different designs of etching, take them at 6 for 24c	10 only semi-porcelain Dinner and Tea Sets, up to $20, clearing at $11.82	
30 Water Jugs, one half gallon, in cut or plain, each 17c		
71 dozen Glass Fruit Dishes, per dozen 29c		

This list is but a small illustration as it gives but a faint idea of what we would like to let you know about. Come and see us.

TORONTO 262 Queen W. | Routley's | PETERBORO 379 George-st.

LAID AT REST

The funeral took place at 2.30 o'clock to-day of the late Albert Borland, who died from injuries received in an accident at the C.G.E. Co's. plant a few days ago. Service was held at the house at 2 o'clock, Rev. Robert Pogue officiating.

The pall-bearers were fellow employees from the C.G.E.

WHAT'S ON TO-NIGHT

Mission at Knox Church, conducted by Rev. Mr. Woodside, of Owen Sound.

Young People's meetings in city churches.

City Council.

Grand—"The Goddess of Liberty."

Mercantile League game, 9.30 to 10.30

Knox Church Notices

Monday, 7.45, Y.P. Guild, fifteen-minute meeting; 7.45, song service and King's business meeting. Rev. G. A. Woodside, speaker; Mr. W. McBretney, soloist.

Tuesday, 4.30, Mission Band in parlors; 7.45, song service and King's business meeting.

Wednesday, 3 p.m., Ladies' Aid meeting in church parlors; 7.45, song service and King's business meeting.

Thursday, 7.45, song service and King's business meeting.

Friday, 7.45, song service and King's business meeting.

WANTED

EXPERIENCED DINING-ROOM GIRL. APPLY Grand Hotel. 3d

HOUSE MOVING, ETC.

Mr. Allan McCarthy
Wishes to announce that any orders for moving or raising buildings left next door to 612 Concession St., Peterboro', will be promptly attended to.

FOR DAINTY
AFTERNOON TEAS
try
Coleman Bros.
426 George Street
UNEQUALLED FOR QUALITY OUR BAKING
Importers of Fry's Chocolates
FRY'S NUT MILK CHOCOLATE
40c PER POUND
WEDDING AND BIRTHDAY CAKES
ICE CREAM EVERY DAY

THE DENNISTOUN PROPERTY

We have received exclusive sale of the R. M. Dennistoun Property, with frontage on George and Water streets. This is an opportunity for intending builders to secure good lots in fine locations at very moderate prices.

Also double house on Aylmer street, bringing in a rental of about $40.00 per month. This will go cheap.

FOUR LOTS on the west side of the city, at quick sale prices.

As Mr. Dennistoun is now permanently located in Winnipeg, all the above property will be sold at prices that should ensure quick sale.

Call at Our Office

We will be glad to give all information regarding the above property, Very easy terms can be arranged on on above properties.

A. BROWN & Co.
Phone 126. 406 George-st.

O'Keefe's

Stout Is Extra Mild

Those who prefer English Porter to Ale, will find O'Keefe's Stout uncommonly delicious.

It has the rich flavor of the finest imported porter—but, being extra mild, will not make you bilious.

All bottles sealed with Crown stoppers to prevent cork and tinfoil getting in your glass. Sold everywhere.

"The Stout That Is Always O.K."

THE O'KEEFE'S BREWERY CO. Limited, TORONTO. 230

NEWS AND VIEWS OF SPORT

BANK LEAGUE CHAMPIONSHIP WON BY DOM-OTTAWA SEVEN

Champs Were Ahead 3-0 at the Half and Tallied Twice in Second Period

On Saturday evening the Dominion-Ottawa septet won the championship of the Bank League by defeating the Royal-Commerce aggregation. Score 5—0. The players were inclined to rough it a little, but the referee Bud Kelly, always had the game in hand and delivered penalties without hesitation.

The score does not indicate the play and if the players had paid a little more attention to the playing of the game and not so much to returning trips and slashes, the quality of hockey would have been much better.

For about ten minutes neither side could score, but on some nice combination work the Dominion-Ottawa boys managed to tally. Corkery finding the nets with a side shot. Though the Montrealers had some good chances they failed to count, while their opponents scored twice more before half-time.

During the second period Montreals made a frantic effort to overcome the lead, but their sensational stunts were of no avail as the others were there to stop them, and succeeded so well as to score twice before the final call. For the winners Ross and Corkery were the shining lights, while for the losers "Curley" Elliott was the most conspicuous.

The lineup:

Dom.-Ottawa.		Montreal.
	Goal.	
Sawyers		Sheffield
	Point	
Radcliffe		Ross
	Cover	
Perks		Quinlan
	Centre	
Elliott		Thompson
	Right Wing	
Fitzgerald		Corkery
	Left Wing	
Wilson		Cook

SHOOTING

At Yeotes' Gallery

Great interest was taken in the target shooting contest last week at Yoetes Bros.' gallery. The finals which were pulled off on Saturday night, ended in a three-man tie at 58 points out of a possible 60. Hugh McKay, with a score of 50, won the the prize, which was a fine B.B.B. pipe. The following are the scores—

PROFESSIONAL.

Hugh McKay, A. C. Miller, C. Gutterson, 58; J. Wall, Jas. Wilson, John Rose, E. Perry, J. Pearson, 56; F. D. Cole, G. R. Powell, E. Doxsee, C. Callaghan, Wm. Gill, Jas. Luken, A. Reynolds, D. Dennie, Joe Vinette, E. White, M. Kennelly, 55.

AMATEUR.

Ray Perry carried off the honors in this event, winning a fine pipe, while A. W. Brumwell secured second choice—a fine box of cigars. The scores were—

Roy Perry, 59; A. W. Brumwell, 58; J. Reynolds, N. Meeks, J. W. Stewart, 57; E. Hurtubise, W. J. Richmond, J. Huxley, J. Bullied, 56; A. Chapman, H. Blade, E. Edgar, S. Robinson, 55; E. Bidgood, P. Hamlin, 54; A. Andrews, J. McGowan, N. Phelan, Fred Kelly, L. Pitcher, A. Sarels, 53.

This week's contest begins to-day, and the prizes are worth contesting for.

CURLING

Only two games were played in the local bonspiel Saturday night. The scores were—

Fitzgerald		Taylor	
Skip......	9	Skip......	12
Medd		Sturgeon	
Skip......	13	Skip......	9

The following rinks are drawn for the consolation—

Merritt vs Lang.
McDermid vs Hicks.
Giroux vs Davidson.
Wightman vs J. H. Ferguson.
Neill vs Moore.

Four rinks under Skips Morrow, Matthews, Lockhart and Thompson, are going to Bobcaygeon to-morrow to play the return game for the Fitzgerald-Bottom shield. The locals are up on the games here.

Old Ball Player Dead

Dundas, March 4.—A famous baseball player of the olden days passed away here this morning in the person of Richard W. Williams, at the age of 61 years. He was a builder and contractor by trade, and resided in this district practically all his life. His only relative in this locality is a Mrs. Christian, of Hamilton, who is a sister. The deceased had been six for two months. He was said to be the first Canadian to receive money from United States cities for his services as a ball player, and was the first Canadian to use the modern curve ball.

Port Perry's new post office will have a frontage of 42 feet, a general height of 36 feet and a tower over 50 feet high.

BASEBALL

A special meeting of the Park St. Athletic Club will be held to-morrow evening in the basement of the Church at 8 p.m.

All young men interested in baseball or football, are most cordially invited to attend.

PUCKLAND

The C. G. E. toolroom seven and the Pillpounders meet to-night in a Mercantile League game that promises to be very interesting. Should the electrics come out ahead, the championship of the league will be their's.

Kingston Frontenacs play at home in the final for the Junior O.H.A. championship, with Orillia visiting with one goal to the good. The Orillians undoubtedly are a fast aggregation, but that single tally doesn't look enough for the local dopesters.

Preston will have a large local following at Midland to-morrow night, when they meet Midland for the second game of the finals for the intermediate championship. The invaders have three goals up their sleeve, but bigger propositions have been overcome by teams finishing on their own rink.

The married men and those not so happily fixed, of the Examiner will line-up for an exhibition at Brock street rink to-morrow night.

In a Mercantile League fixture on Saturday night, the Machine Shop team defeated the Lock Works seven.

The special, carrying about one hundred and fifty fans from Orillia, and points along the line, arrived in Peterborough about 11.15 o'clock today. The street cars were in readiness and conveyed them to the Oriental hotel for dinner, after which they proceeded on their way.

The team went to Kingston Saturday night to be in readiness for the game.

Earl of Crewe Ill.

London, March 6.—The Earl of Crewe, the Secretary of State for India, Lord Privy Seal and leader of the Government in the House of Lords, who has recently been suffering from the effects of overwork, was seized with a fainting spell after dinner on Friday night. He collapsed, and in falling struck his head on the floor. A bulletin issued by his physicians yesterday morning says the earl is suffering from concussion of the brain, but that his condition is as satisfactory as could be expected.

It is understood that Viscount Morley, the Lord President of the Council, will take up the leadership of the Government in the second Chamber and the representation of the India Office during the earl's absence, which is likely to last two months.

HOUSE CLEANING.

Commons and Senate Get a Thorough "Rubbing Up" at Christmas.

During long adjournments, such as for the Christmas and New Year holidays, the Parliamentary precincts wear an unusual aspect. The lobbies are given over to charwomen; lordly messengers take possession of Room 16, the Liberal headquarters, read the papers, and puff Laurier cigars. All the machinery of the big building stops, and the hum of the wheels is not heard until, fresh from their holiday festivities, the members troop in from the cities and back concessions, and go through the motions of work once more until the May flowers bloom on the hill. In the Senate the cleaners have again been at work during the past few days. In the main corridor, where hang the oil paintings of Speakers of the Upper House who have gone before, the whirling wheels of the sweeper have been busily engaged in sucking the dust from the red carpet. The gorgeous frames which surround the features of the old-timers have been furbished up, and an evident attempt made to make the Red Chamber and its surroundings lose their previous "morgue-like" appearance. One casualty has been reported. An energetic washerwoman, who was soaping the lion and the unicorn on the top of the throne, used the elbow grease so vigorously that she broke off the unicorn's tail. There was a council of war; old John Carleton, who has been the major domo of the Senate ever since there was such an institution, had a long conference with the carpenter downstairs, who used to be a ship liner on an Allan cattle ship, and between the two they managed to glue on the tail. But for a time the horrible thought that His Excellency might have to sit under a tailless unicorn quite upset the Senate staff. The glue was an excellent idea, as Ottawa stores are not glutted with a stock of unicorn tails. —Saturday Night.

THE JUDICIAL SANTA CLAUS.

Judge Morgan Can Hand Out a Pretty Severe Sentence When He Likes.

Whenever Judge Morgan takes charge of the county criminal cases, there is an outcry from the police and other persons who think too much leniency does more harm than good. The judge never imposes a sentence unless he cannot possibly help it, so thieves and shoplifters like to go before him. His white hair and his flowing white beard are a welcome sight to any one who has a story which will touch his kindly heart, and one little child sized him up very accurately a few weeks ago. A case was being tried, and a little girl who had come to court with her mother sat for a long time and watched the judge intently. Then she said to her mother, "Do you think I can go up and whisper to Santa Claus."

There are times, however, when the judicial Santa Claus shows his severity. Some years ago a young man won leniently by making a very elaborate speech about his desire to reform and to be a worthy son. He touched the judge's heart and was treated to one of his honor's well-known lectures; after which he received his freedom. The news spread abroad later that the young man's desire to reform evaporated at the door of the City Hall and he was boasting how he had pulled the wool over the judge's eyes. A detective picked him up one day when he was bragging to some of his boon companions, and as Judge Margan happened to be conducting court, he was placed in the dock immediately. He discovered that Santa Claus could hand out a real sentence when he saw fit, for the smart youth went down for four years.

Dr. Cash Forgot.

During the tour of Sir Wilfrid Laurier and his party through the West embarrassing experiences were no doubt frequent. The following one is on Dr. E. L. Cash, M.P., Yorkton, Sask.

After the public welcome, speechmaking, etc., his constituents crowded around the doctor with requests that they be introduced to the leader. The doctor willingly complied, and then followed a long and confusing round of introductions. Finally, coming up to a group of men from a distant riding, the doctor found himself unable to remember their names and, stooping down, he went around the group saying, "Name, please; your name, please?" Upon straightening himself again to make the formal introductions, he found he could not remember a single name in the party. Just then one of his near neighbors happened along; the doctor was again forced to ask the name, and confidently affirms that if his own wife had appeared at that moment he would have been unable to introduce her without enquiring "Name, please."

Curiously enough, there's no member of Parliament more deeply interested in his constituents or more likely to remember their names on most occasions than Dr. Cash.

New Use for Electricity.

A new use for electricity has been discovered by an Ottawa man. Dr. Mark McElhinney, a dentist and inventor, has constructed a machine known as "Telelectron," which puts patients to sleep by placing them under the influence of a softened effect of Hertzian wave. The inventor confidently expects that his device will displace ether, chloroform and all other anaesthetics for hospital operations, and will also in time find a place in the bedchamber of victims of insomnia.

Dr. Grenfell's Conversion.

Dr. Wilbur Chapman, the evangelist recently told how Dr. Wilfrid Grenfell was converted at a Moody meeting, because Mr. Moody interrupted an old deacon who had prayed all around the world twice and was starting a third time.

"While the brother concludes his prayer," said Moody, "let us sing a hymn." This held Dr. Grenfell and he stayed, and the result was the great work on the Labrador coast.

Rev. A. Manswell Irwin, B.D., of Newcastle, has received a call to Cannington.

LEFT ON PATH OF INCOMING TRAIN

Jewish Junk Men Abandoned the Ship and Fled

There was quite a delay caused at the Charlotte street crossing at noon when a couple of Jews attempted to cross the track with a big load of scrap iron. The horse got stuck, and the driver, seeing the oncoming train, became very excited, and tried to force the beast across, with the result that the harness broke.

The owners immediately unhitched the animal from the sleigh and both ran for the stable, leaving the sleigh and load to their fate.

"Charlie" Noyes, who is always on the job, flagged the train, and the sectionmen, under the direction of Mr. Jackson, unloaded the sleigh and pulled it off the track.

When the owners returned, expecting to gather together the fragments, they found that the others had cleared the track and their property was uninjured.

To Debate on Reciprocity

To The Editor of The Review:

Sir—Believing it is the duty of all fair minded men to discuss the public questions of the day, the men of the Park Street Baptist Church Social Club have decided to meet, next Tuesday in the parlours of the church and assist in the settlement of this vital question, now agitating the public mind. We mean "Reciprocity."

The Grits will kindly be on hand to make German or Sifton moves, while the Tories will kindly bring with them any Bordenisms that they may need.

A vote of the house will be taken at 9.30.

Socialists will be provided with data of bills. Reporters kindly take press gallery. Chair taken by speaker at 8.15. All men invited.

Aim at Common Ends.

Paris, March 6.—M. Pichon, Foreign Minister in the late Cabinet of M. Briand, responding to a toast at a luncheon given on Saturday in his honor by the British and American correspondents, referred to the community of good-will between Great Britain, France and the United States. "During my long and difficult years as Foreign Minister," he said, "I have labored constantly to solidify the friendship between France, the United States and Great Britain. I am not entitled to any great merit in doing this, because how could I have been blind enough to act otherwise? There exists between England, the United States and France so marked an identity of aspirations and solidarity of interests that it would be chimerical to seek to separate these grand peoples who aim ever at common ends—liberty, social progress, democracy, and the maintenance of peace throughout the world."

M. Pichon, in concluding, affirmed that his successor would continue to strengthen the co-operative friendship of these three nations.

Wood's Phosphodine, *The Great English Remedy.* Tones and invigorates the whole nervous system, makes new Blood in old Veins, *Cures Nervous Debility, Mental and Brain Worry, Despondency, Sexual Weakness, Emissions, Spermatorrhœa, and Effects of Abuse or Excesses.* Price $1 per box, six for $5. One will please, six will cure. Sold by all druggists or mailed in plain pkg. on receipt of price. *New pamphlet mailed free.* The Wood Medicine Co. Formerly Windsor) Toronto, Ont.

THE BANK OF OTTAWA

ESTABLISHED 1874.

Deposits	-	30 November 1910	-	$32,418,445
Assets	-	30 November 1910	-	$43,654,938

Every banking facility offered to

FARMERS

SALE NOTES DISCOUNTED
CHEESE CHEQUES CASHED.

Peterborough Branch, George Street
G. C. WAINWRIGHT, Manager

A Dark Secret.

Will the engagement be broken? The question is being asked by those who witnessed the incident.

It was at the Bonaventure Station, Montreal. The young man had carried the young lady's grip to her section in the Pullman, and had deposited beside it a suspicious looking box. Then he stood talking on the station platform near the door of the car. The couple apparently had much that they wished to say, but little that they could utter.

"All aboard," cried the conductor.

The young man's feelings seemed to overcome him. He turned away as he held out his hand. Then the girl tittered, and he turned to see that he held not hers, but the itching palm of the colored porter.

Have You Tried It?

More work for the doctors. A consular report from Prince Edward Island tells of a new canned product. "lobster rarebit." A canner has discovered that by a combination of the tail and the liver of lobsters he can make a salable product. The mixture is thus described: "Lobster rarebit is a compound of the meaty layer of the liver and of the roe, to which some spice is added. The first named of the components used is the fattest part of the crustacean; the liver, glandular, is large and retains a high percentage of bile. The number of eggs found in a lobster is estimated from 5,000 to 40,000, according to size. The three ingredients are mixed in these proportions: Six-tenths meat, three-tenths liver, and one-tenth roe."

NEW TELEPHONE DIRECTORY

The Bell TelephoneC o'y OF CANADA is about to issue A NEW TELEPHONE DIRECTORY for the DISTRICT OF CENTRAL ONTARIO including Peterborough

Orders for new connections, changes of firm names, changes of street addresses or for duplicate entries should be handed in at once to

G. O. CAMERON,
Local Manager

The bidget presented to the Manitoba Legislature reports a surplus of $612,380.22, in a total revenue of $3,847,320.58. The telephone system gave a surplus of $110,000.

Fire from an overheated stove did $3,000 damage to three firms, at St. Catharine and Gray street, Montreal.

Lt.-Col McArthur, former commandant of the Duke of Connaught's Hussars, is dead at Montreal, aged 74.

THE ONTARIO CONSOLIDATED MINES, Limited.

AUTHORIZED CAPITAL $850,000.00 | PAR VALUE OF SHARES 25c EACH

0 acres in the richest part of Cobalt, the world's most famous Silver Field. 4 acres prospected, showing 6 well defined calcite veins. Shaft 60 feet deep and all necessary buildings on property.

Write for prospectus, maps and special letter.

APPLICATIONS FOR STOCK FILLED IN ORDER OF RECEIPT

FOR FURTHER PARTICULARS APPLY

MERSON & CO.

Members Standard Stock and Mining Exchange
16 KING ST. WEST, TORONTO, CANADA.

The First Impression

Of a man and his business is given to those he corresponds with by the style and character shown in

The Stationery He Uses

If you want to have the distinction that goes with stationery with an individuality about it, come to

THE REVIEW

for your supplies. We make a special feature of this class of work, and turn out material that is exclusive in style and made from the finest stock. Included under this head are:—

Letterheads, Billheads, Envelopes, Circulars, Catalogues, Office Books, Loose Leaf Ledgers, Card Systems, etc., etc.

Come and talk it over, or phone 189, and our representative will call—

REVIEW PRINTING COMPANY

"FEEBLE STOMACH"

Causes Digestive Weakness and Poisons the Entire System.

"No one can have suffered more than I did with stomach trouble." writes Phil. E. Pascalar, well known at St. Andrews Corners. "My doctor told me my indigestion and sleeplessness were due to poisons in the blood. Certainly my condition was desperate, and it seemed from the despondent feelings that swept over me that I would lose my reason. I happened to read about Dr. Hamilton's Pills and bought five boxes from the druggist. Such body-cleansing pills I never used; they were mild and yet quite strong enough to drive all the humors out of the blood. My stomach gained strength rapidly with Dr. Hamilton's Pills and I improved so much that in eight weeks I could eat and digest all ordinary food. Depression and weariness passed away and I am, thanks to Dr. Hamilton's Pills, enjoying robust good health."

No remedy for billiousness, indigestion, headache, sick stomach, or constipation that compares with Dr. Hamilton's Pills. Refuse substitutes. Sold in 25c. boxes. All dealers, or The Catarrhozone Co., Kingston, Ont.

Dr. Hamilton's Pills Cure Stomach Troubles

GOOD SERVICE BY THE "NAIAD"

Patrol Work of Capt. Carson Referred to in Annual Report

In Supt. E. Tinsley's annual report of the Game and Fisheries Department of Ontario, he refers as follows to the patrol service on the Kawartha Lakes:

The "Naiad," which patrolled the Kawartha Lakes and Lake Simcoe, rendered most excellent service to the department. The officer in charge spared neither himself nor crew night or day when duty required. I must especially mention that a particular service on Lake Simcoe during the spawning season of salmon trout when for days and nights the crew had but little sleep, and the consequence was that, with the assistance of the local overseers, illegal fishing at that time (which in former years had been carried on so openly in spite of the local officers, who did their best with the means at their disposal) was practically stopped, and the result of these fish being protected during their spawning season will in the course of a few years be apparent to all.

CASTORIA

For Infants and Children.

The Kind You Have Always Bought

Bears the Signature of Chas. H. Fletcher.

BILL MAY BE AMENDED BEFORE ANOTHER SESSION OF SENATE

(Continued from page 1)

failed to reach a vote in the Senate:

"And, whereas the agreement stipulates not only that the President of the United States will communicate to Congress the conclusions now reached and recommends the adoption of such legislation as may be necessary on the part of the United States to give effect to the proposed agreement, but also that the Governments of the two countries will use their utmost efforts to bring about such changes by legislation at Washington and at Ottawa.

"Now, therefore, I, William Howard Taft, President of the United States of America, by virtue of the power vested in me by the constitution requires the convening of both Houses of the Congress of the United States at their respective chambers in the City of Washington on April 4, 1911, at 12 o'clock noon, to the end that they may consider and determine whether the Congress shall, by the necessary legislation, make operative the agreement."

The interest in tobacco has spread to Lambton and next spring will see fields of tobacco growing in the vicinity of forest.

Mr. Hugh Ferguson, of Eversley, marketed the other day 43 chickens weighing 321 pounds, for which he received $60,99.

PILES CURED IN 6 TO 14 DAYS

PAZO OINTMENT is guaranteed to cure any Case of Itching, Blind, Bleeding or Protruding Piles in 6 to 14 Days or money refunded. 50c.

GRAND TRUNK RAILWAY SYSTEM
RAILWAY TIME TABLE.

	ARRIVE	DEPART
Lindsay, Orillia, Midland, Gravenhurst, North Bay, Stouffville and Toronto ...	11.40 a.m. 9.00 p.m.	8.30 a.m 5.20 p.m
Port Hope, Toronto, London, Detroit, Chicago and west, Niagara Falls, Buffalo, Cobourg, Montreal and east	8.25 a.m. 5.30 p.m.	11.45 a.m. 9.05 p.m
Toronto, Lindsay, Stouville, Uxbridge and Markham...	10.15 p.m.	7.10 a.m.
Lindsay Local	8.15 a.m.	9.10 p.m
Hastings, Campbellford, Madoc, Belleville, Kingston, Montreal and east........	8.10 a.m. 8.55 p.m.	8.30 a.m 1.40 p.m
Lakefield	10.00 a.m. 5.15 p.m.	8.35 a.m 12.26 p.m

CANADIAN PACIFIC RAILWAY.

GOING EAST—

11.28 a.m. for Norwood, Havelock, Ottawa, Montreal.
7.47 p.m. for Indian River, Norwood, Havelock, Tweed.
12.10 a.m., midnight, Ottawa, Montreal,
1.01 a.m., midnight, Ottawa, Montreal.

GOING WEST—

5.26 a.m., for Toronto, Hamilton, Brantford, New York Woodstock, London, Chatham, Detroit, Chicago, etc.
5.51 a.m. for North Toronto, West Toronto; connects with above train at West Toronto.
7.42 a.m. for Cavanville, Burketon, Myrtle, Lindsay, Toronto.
4.[illegible] p.m. for Toronto, Hamilton, Galt, Woodstock, London, Chatham, Detroit, Chicago; also Fort William, Winnipeg and all points in Canadian Northwest.

CHRISTMAS IN BAGDAD

NO TOYS NOR TURKEYS NOR HOLLY OR MISTLETOE THERE.

The Oldest Christians In the World Make of Dec. 25 a Merry Festival and Young Men Walk the Streets Singing and Spending Their Money Like Sailors — Moslems Have Taught Sobriety.

Stowed away in the heart of mystic Arabia lies the city of Bagdad, the home of the Arabian Nights, of Sinbad the Sailor, of Hauroun-Al-Raschild and the entrancingly beautiful Zebodia. Here on the ancient Tigris, the oldest Christians in the world—pure Chaldeans of Bible Chaldean — celebrate Christmas as a festival and a frolic. There are gay and frivolous young cut-ups among the Bagdaddi, according to Frederick Simpich, and they find their way in groups to the district where white lights are even now trying to shine, and raise their glasses in toasts to the spirit of the day.

"The great Arab market place, with its crowds of Bedouins, camel drivers, Jews, Armenians, Chaldeans, Kurds and Persians, is just as busy and as picturesque now as it was 600 years ago, when Marco Polo did his holiday shopping here and sent home gold woven shawls to his Venetian Venus. And this same Mark P. was no mere mad tourist, rushing through this little known east seeking new sensations. Mark was the original bargain hunter, and the Bagdad bazaars made such a hit with him that he stayed here a whole year—and then had to walk out. For there are Christmas bargains in Bagdad that New Year wots not of. Arabs and Jews run the wonderful booth, piled high with prizes of the east, and deny that Christ was the true prophet. But they are a practical lot, these hawk-eyed merchants of Bagdad, and out for the plasters. In the east no money is tainted. If Chaldean Christians will persist in spending hard cash to celebrate a strange day they call Christmas, the wily Moslem shopkeepers sensibly swallow all religious differences and rake in the Christian coin.

"No city in the world has such strange streets as Bagdad — narrow, dark and built like tunnels, walled over at the top with arches of brick or mud and poles. In summer it's 125 in the shade at Bagdad for weeks at a time, and the shops are hidden from the horrible heat by these roofed-over alleys. The booths for merchandise are arranged along the sides of these tunnels, each shopkeeper squatting on a rug before his pile of goods. On Christmas eve torches are put out, fancy lamps are lighted and the Christian colony turns out for a good time. That is, the men do. For Christian women in Bagdad still observe the Moslem rule of seclusion, and are seldom seen unveiled in the street crowds. Think of an Anglo-Saxon crowd on Christmas or New Year's Eve, and not a woman in sight! How long would the male promenade hold out? But in Bagdad's busy throng, no one seems to miss the women.

"Crowds of young Chaldeans, arm in arm with Armenian or Jews, swagger through the narrow, swarming bazaars, shouting noisily, singing with lusty lungs of old ballads of sinful Sinbad's racy age, and performing very much like our own 'Won't go home till morning' parties. Along the river front at Bagdad stretches a row of old coffee shops, built centuries ago when Bagdad was the centre of the great caravan trade between Damascus and Teheran. Here on Christmas eve the young bloods of Bagdad assemble to drink coffee, smoke cigarettes and watch the sinuous dances of the painted Arab girls.

"Few Christmas revelers get tipsy in Bagdad. The Koran says that alcohol is the fountain of all sin, and to drink it is a misdemeanor in Moslem eyes. This idea is so deep-rooted in Arabia that even the Christians have seized on it, and are generally an abstemious lot.

"But all Bagdad does not spend its Christmas eve in the gay round of the coffee shops. Seven churches of the Christian faith hold special Christmas services, conducted by the Carmelite and other priests, and here at dawn on Christmas day are assembled the better element of the several thousand Chaldean Christians in Bagdad. The chants, the sermon and the prayers are all in Arabic, and when they sing of Moses they cal it 'Musa'; 'Yusuf' is Joseph and so on. Little Chaldean boys form the choir, and venerable old priests in that splendor of gold lace so necessary in eastern lands conduct the services. This is one chance the Bagdad Christian woman has to unveil in public without exposing herself to the rude gaze and ruder remarks which would greet her should she appear with her face uncovered in the bazaars. For custom and the unwritten law of good breeding make it bad form to stare at a woman in church; wherein Bagdad is better than the United States.

"So Bagdad keeps Christmas without toys or turkeys, cranberries or Tom-and-Jerry, trees or trailing holly. Camels and donkeys snort in Bagdad streets as taxis snort in the Occident. Santa Claus himself is a myth of the future.. Chaldean children as yet enjoy no such wonderful personage.

"What a treat an American woman would have if she could do her Christmas shopping in Bagdad's big bazaar! Think of hand hammered finger bowls at 11 cents each, all solid brass! Or long, full ostrich plumes selling for $1.25—the kind you pay our milliners $15 for. Of course, the Bagdad plumes are gray with dust and look droopy and whipped out, just as when snatched from the tail of fleeing fowl—glad to get away with only the loss of its tail feathers. But cleaned and scraped—oh, what plumes they are! So it is with silks and rare old Persian rugs; you get them here for one-third of western prices. But the 15,000-mile trip back home, plus excess baggage and the custom duties, takes all the fun out of it."

The proposed telephone line from the 10th concession of Cavan to Millbrook will soon be in operation.

PLAGARIZING AN EPITAPH.

Wag Turned an Old Rhyme Into a Joke on Late R. Walker.

In an article which recently appeared in an English periodical on ancient epitaphs one was quoted which must have inspired a quatrain that attracted some attention in Toronto a quarter of a century ago. The epitaph in question is described by the English writer as "a delicious blending of the temporal and spiritual, and one which shows that in the olden times the spirit of successful advertising was already to be found in the business world." The verse ran:

Beneath this stone, in hope of Zion,
Doth lie the landlord of the Lion,
His son keeps on the business still,
Resigned unto the heavenly will.

Some anonymous joker who lived in Toronto in the eighties was evidently familiar with this epitaph as the following facts show. One of the great merchants who helped to build up the commercial prosperity of Toronto at the time it started to grow in real earnest was the late Robert Walker. The large emporium of R. Walker & Son stood on King street on the site now covered by the King Edward Hotel and the Victoria street extension. Those were the days of trade marks, and the title of the Walker establishment was "The Golden Lion." An immense gilded lion was prominent on the front elevation of the store. Robert Walker was a prominent Methodist and foremost in all religious works. In course of time he was called to his fathers, and shortly after his funeral someone inscribed on the fence of the cemetery so close to his tomb that the allusion was apparent, the following verse:

I am on my way to Zion,
My sons are still at "The Golden Lion,"
Measuring goods and filling the till,
Thus fulfilling their father's will.

Oratorical Bulls.

The Ottawa Free Press thinks that no bulls made nowadays compare to those of Sir Boyle Roche, but they had once in Ottawa an orator who closed an oration by quoting "the historic language of Lord Byron in Paradise Last, 'A man's a man for a' that'." Up at the Canadian Soo they have a close second named John Collins. He attended a political reception given to W. R. Smyth, now M.P. for Algoma, then just elected M.P.P. Collins, among other things, said: "There is an old Greek proverb, 'Vox populi, vox Dei,' which being interpreted means that the Lord is well pleased with the way you voted around here." At another meeting which he addressed, he is alleged to have said: "I see many of you absent to-night that were not present either the last time I was here." W. B. Northrup, M.P., tells one that is good enough for Mrs. Partington. This lady had just returned from a trip through France and was describing the beauties and glories of that magical country. "It was simply delightful," she said, "to hear the pheasants singing the mayonnaise." A Conservative member was once being introduced to Sir Wilfrid Laurier by a Liberal member. "Our friend here," said the Liberal member, "was once a Grit, but he fell from the error of his way." Apparently he had in mind two things, "fell from grace" and "saw the error of his way," and he got them mixed.

Not Puffed Up.

What's in a name. Allen Bristol Aylesworth suddenly becomes Sir "Alan." Dan Mann becomes Sir "Donald." What magic is there in the touch on the right shoulder of the royal sword, which changes the commonplace nomenclature into things of oral beauty? There is no doubt that Dan will still be Dan to the average man, no matter what his official name may be in the table of precedence. And as for Sir Alan, he will continue to be familiarly known about the Parliament Buildings as "old A.B.," the man who spends hour after hour each week in his little private office studying the reports of judges concerning convicted prisoners, weighing every title of evidence to see if by chance justice can be tempered with mercy. He has a great contempt of the little, petty things of politics. And that new bowler hat he bought for his Washington trip is not a whit larger in size for "Sir Alan" than it was for Hon. Allen B. Aylesworth.—Saturday Night.

Emma Came Back.

Captain Jones of the steamship Canada relates the following story illustrating the remarkable sagacity of dumb animals:

Besides the crew of this ship of the White Star-Dominion Line there is a feline supernumerary named Emma. When the boat landed in Montreal, near the close of the past season, Emma, deserting for the time her newly-born family, set out, according to custom, for a walk up Commissioner street. But Emma became so interested in the improvements to the harbor that she lost track of the time and returned to the dock to find that the Canada, her floating home, had sailed. Was Emma perplexed? Well, perhaps; but she was not nonplussed. Strolling along the wharves she took passage by the Allan Line, there until she found her ship, ran up the gangplank and a week later landed in Liverpool, trotted up the quay and joined her family.

His Proper Place.

Mr. George Reginald Geary has received a vaster vote than has been for the Toronto mayoralty. Some years ago, Toronto, in a fit of carelessness, allowed a "Joke" to be elected—and Toronto has profited by the blunder.

On a certain occasion a deputation of ladies waited on the "Joke" Mayor, and promptly appeared at noon—the hour of appointment.

"Ah," said His Worship, gruffly. "I think I'll have to postpone this interview. It's my time to feed."

A bright and disgusted woman who was secretary of the deputation said sweetly. "Certainly, Mr. Mayor. We'd hate to detain you from your trough."

Beaverton local fishermen are hooking plenty of herring and other fish this season through the ice.

THE MARKETS

Latest Quotations in Grain, Dairy Products, Live Stock Etc.

Liverpool Wheat Futures Close Lower, Chicago Higher—Live Stock —Latest Quotations.

CHICAGO, March 4.—Wheat closed strong to-day at the highest price of the week. The main reason was the defeat of all chance for immediate enactment of reciprocity. Last trades showed a net gain of 1⅛c to 1⅜c to 1½c. Every other leading staple on the board finished also at an advance—corn ¼c to ½c to ⅝c, oats ⅛c to ¼c, and provisions 2½c to 20c. A better tone in flour over Sunday, covering by shorts and decided activity on the part of bull leaders contributed toward forcing wheat to a higher level. Smallness of primary receipts had a part in bringing about the general scamper by shorts. Mills from the northwest led in the buying, and there was unmistakable giving out of bear pressure. None of these conditions, however, had full swing at the start. During the earlier portion of th session, in fact, a weak feeling prevailed, chiefly because of a decline at Liverpool. Various theories were put forward to explain the depression in England, but many dealers here seemed inclined to believe that manipulators on this side were not a little responsible. Buying force gained with the spread of this idea and kept the bears on the run, especially in the last half-hour. Extreme low and high figures for May were 89¼c and 91⅛c, with the latter the ruling ones in the end, which was at a rise of 1-3c to ½c, compared with twenty-four hours before.

The Liverpool wheat market closed today ⅜d to ⅝d lower than yesterday; corn ½d to ⅝d lower. Antwerp closed ⅝c lower on wheat; Berlin, ¼c lower.

Winnipeg Options.

	Close.	Open.	High.	Low.	Close.
Wheat—					
May	92¼	91⅞	93⅜	91⅞	93¼
July	93⅝	93¼	94⅝	93⅛	94⅝
Oats—					
May	32¼	32	32⅜	32	32⅛
July.	33¼	33¼	33⅞	33⅛	33⅞

Toronto Grain Market.

Wheat, bushel	$0 80	to $....
Wheat, goose, bush........	0 78	....
Rye, bushel	0 66	0 68
Barley, bushel	0 69	0 70
Buckwheat, bushel	0 48	0 50
Peas, bushel	0 78	0 80
Oats, bushel	0 39	0 40

Toronto Dairy Market.

Butter, store lots........	0 17	0 19
Butter, separator, dairy, lb.	0 22	0 24
Butter, creamery, lb. rolls..	0 26	0 28
Butter, creamery, solids....	0 22	0 23
Eggs, new-laid	0 23	0 24
Eggs, cold storage	0 17	....
Cheese, lb.	0 13	0 13½
Honeycombs, dozen	2 50	....
Honey, extracted, lb........	0 10	0 11

Liverpool Grain and Produce.

LIVERPOOL, March 4.—Closing: Wheat, spot, dull; No. 2 red western winter, no stock; futures, quiet; March 6s 8½d; May 6s 8⅜d; July 6s 8⅜d. Flour winter patents, easy, 27s 6d. Hops in London (Pacific coast), firm, £4 6s and £5.

Beef, extra India mess easy, 120s. Pork, prime mess western, easy 91s 3d. Hams, short cut, 14 to 16 lbs, quiet, 55s. Bacon, Cumberland cut, 26 to 30 lbs, quiet, 58s; short ribs, 16 to 24 lbs, firm, 62s; clear bellies, 15 to 16 lbs, dull, 56s; long clear middles, light, 28 to 34 lbs, weak, 61s; long clear middles, heavy, 35 to 40 lbs., weak, 60s 6d; short clear backs, 16 to 20 lbs, steady, 54s 6d; shoulders, square, 11 to 13 lbs., weak, 50s. Lard, prime western in tierces, steady, 47s; American refined in pails, steady, 48s 6d. Cheese, Canadian, finest white, new, firm, 59s 6d; Canadian, finest colored, new, firm, 61s. Tallow, Australian in London, dull, 35s 4½d. Turpentine spirits, strong, 62s 9d. Rosin, common, firm, 16s 9d. Petroleum, refined, steady, 6½d. Linseed oil, firm, 61s. Cotton seed oil, Hull refined, spot, steady, 51s 3d.

Produce in London.

LONDON, March 4.—To-day's steamer from Denmark landed 247 bales of bacon. Prices are: Canadian bacon, 60s to 66s. There is only a small supply of light and medium hams. Long cut, 60s to 67s. Cheese is more active at 58s to 60s for white; colored, 60s to 62s. and deep red, 64s.

CATTLE MARKETS.

East Buffalo Cattle Market.

BUFFALO, March 4.—Calves—Receipts, 50 head; market steady; prime steers, $6.50 to $6.60; butcher grades, $3.50 to $6.25.

Calves—Receipts, 50 head; market active and lower; cull to choice, $6 to $10.50.

Sheep and Lambs—Receipts, 2000; market active and higher; choice lambs, $6.40 to $6.60; cull to fair, $5 to $6.25; yearlings, $5 to $5.05; sheep, $3 to $4.85.

Hogs—Receipts, 1700 head; market active and steady; Yorkers, $7.55 to $7.65; pigs, $7.60; mixed, $7.45 to $7.50; heavy, $7.30 to $7.40; rough, $6.25 to $6.40; stags, $5 to $5.50.

New York Live Stock.

NEW YORK, March 4.—Beeves—Receipts, 1500; no trade; feeling steady.

Calves—Receipts, 490; nominally steady.

Sheep and Lambs—Receipts, 4700; quiet, but steady to firm; sheep, $3 to $4.50; lambs, $5.50 to $6.45.

Hogs—Receipts, 998; steady; pigs sold at $7.75.

Chicago Live Stock.

CHICAGO, March 4.—Cattle receipts estimated at 200, market steady: Beeves, $5.25 to $7; Texas steers, $4.40 to $5.80; western steers, $4.75 to $5.85; stockers and feeders, $4 to $5.90; cows and heifers, $2.70 to $6; calves, $7 to $9.25.

Hogs receipts estimated at 9,000, market generally 5 cents higher; light, $5.95 to $7.25; mixed, $6.85 to $7.25; heavy, $6.70 to $7.15; rough, $6.70 to $6.85; good to choice heavy, $6.85 to $7.15; pigs, $6.90 to $7.25; bulk of sales, $6.95 to $7.15.

Sheep receipts estimated at 1,000, market steady; native, $3 to $4.80; western, $3.25 to $4.80; yearlings, $4.75 to $5.75; lambs, native, $5 to $6.25; western, $5.25 to $6.25.

Dumas and a Dog.

Dumas pere, designing to be in the fashion during the sporting season, purchased a fine dog at an equally fine price. The next day he set out shooting in the environs of Marly. A partridge rose, and Dumas fired, wounding it. It fell about 100 feet away. Away went the dog, but simply gave the bird the coup de grace. Dumas, enraged, took the ramrod of his gun to whip the dog. The dog took the ramrod between his teeth, rose on his hind legs and began to dance a polka. The famous author then perceived that the dog had not been trained to retrieve. His fame had been made in a circus. Disappointed, Dumas retraced his steps and gave Fido to the first peasant he met.

TO CURE A COLD IN ONE DAY

Take LAXATIVE BROMO Quinine Tablets. Druggists refund money if it fails to cure. E. W. GROVE'S signature is on each box. 25c.

Protection Spectacles.

Spectacles to aid imperfect sight have, it appears, been in use for more than 600 years; but spectacles merely as a "protection" to the eyes are of much more ancient date. Snow spectacles are worn by the Eskimos, who could not tell you who invented them, and in all Arctic countries not only men and women wear spectacles, but also animals. Farmers who are careful about their cattle will provide both cows and horses with spectacles to protect the eyes from the glare of the glittering snow. The spectacles worn by Laps and Eskimos are not made of glass, but of very thin bone or whalebone, through which it is possible to see clearly enough for purposes of travel or sport.

Music.

Music as defined by the authorities is the art which employs sound as a medium of artistic expression for what is not in the province of literature, of sculpture, of painting, of acting or of architecture. It has been said, again, that music is the embodiment of the inward feelings of which all other arts can but exhibit the effect. In other words, music is an attempt at the expression of the highest aspirations and the deepest fears of the human soul. After we have spoken and written all that is possible and chiseled our finest forms and painted our most beautiful pictures there remains a feeling that is not satisfied, and music is the effort to satisfy that feeling.

Two of His Strong Points.

The Young Man—I don't take any credit to myself for being able to spell better than other people can. Spelling is a gift.

Miss Snappeigh—You acquired your modesty, I presume, by diligent application.

Life's Varied Interests.

"The weather's rather bad, isn't it?" said the young woman.

"Yes," replied the nonchalant youth. "Lucky thing it is. Helps conversation. It would be a deadly bore to go on forever saying 'it's a pleasant day.'"

Rapid Action.

"Always think twice before you speak," said little Tommy's mamma.

"Gee, maw," he answered, "if you do that you must do some pretty fast thinkin' sometimes when you git to goin' for paw!"

ORDER NOW

The STANDARD ANTHRACITE D. L. & W

SCRANTON COAL

$7.50 Per Ton

The Standard Anthracite at standard price Builders' Supplies. British Columbia Shingles.

Hardwood $6.00 per cord. Firstclass Mixed Wood $4.50 cord. Cutting and Splitting extra

R. Hicks & Co

248 MURRAY STREET

PLUMBING

HOT WATER, STEAM and HOT AIR HEATING

GALVANIZED IRON WORK, ROOFING and EAVETROUGHING

We are continuing this part of our business at our new premises, corner of Simcoe and Bethune Streets.

Phone 88.

ESTIMATES GIVEN ON ALL CONTRACT WORK.

Adam Hall

AUCTIONEER

James E. Cope

Auctioneer and Valuator

FARM and REAL ESTATE SALES Executed with Promptness and Care

OFFICE and RESIDENCE — 213 Stewart S

At Munro House Saturdays

Notice to Builders and Workmen

With a view to meeting the demand for houses suitable for the average mechanic, J. T. O'CONNELL & CO. submit the following proposition to the builders and workingmen of Peterboro:—We will supply a builder with a choice lot within twelve minutes walk of the C.G.F., the Shovel Works or the Cordage Factory, at a maximum price of $150, lot to be paid for when a house constructed there on has been sold. No interest or taxes for a period of one year, provided house is not sold or rented within that time.

Or any boy, girl, man or woman, can secure a choice lot in this section for $150 on terms of $10 cash and $5 per month.

For further particulars apply to

J. T. O'Connell & Co.

136 Hunter-st. Phone 376.

EAST CITY

COAL

And Wood Yard

MAIN OFFICE—111 Hunter Street East

Phone 96

All sizes of the best mined Coal delivered promptly to all parts of the city. Terms strictly cash.

$7.50 Per Ton for December

Hardwood, $6.00 per cord. Best Mixed Wood, $4.50 per cord. First class Tamarac

WEIR & O'BRIEN

ARCH. WEIR JAMES O'BRIEN

Newcombe Pianos

Comparison with other Pianos only serves to emphasize the quality that makes the NEWCOMBE

Distinctive and Pre-eminent

NEWCOMBE PIANOS Never Suffer by Comparison

LET US SHOW YOU our exclusive method of construction, which is the foundation of that pure quality of tone always found in the NEWCOMBE.

You are cordially invited to visit our Warerooms and examine our stock.

TAYLOR & WOOD

Dealers in Pianos and Real Estate

390 WATER STREET, PETERBOROUGH

ROBERT FAIR & CO. LIMITED

Women's New Suits With a Welcome for Spring

Every woman's thoughts are turning just now to new suits for spring. A particularly lovely host have already arrived in all the charming 1911 models which we cordially invite you to inspect

Our Special $10.00 Suits

Here we have a line of Women's Suits which are absolutely the best value ever offered to the public. These suits are strictly MAN TAILORED, lined with a very fine twilled sateen, in colors black, navy and green, and in every size. Don't miss this unusual opportunity.

Another Suit Special at $15.50

In new blue, grey, brown, black and navy, we have an excellent collection. The TAILORING in these suits is absolutely FAULTLESS. They are lined with silk, trimmed with buttons and soutache braid, and made of highly finished all-wool Venetian cloth. Some have silk revers and not a wanted size is missing. Ask to see them—they are very special.

Beautiful New Models

We have many beautiful new models at $20 and $25 in a wide range of the season's most favored shades in two toned diagonal serges and plain cloths. We feel that too much cannot be said in favor of these suits. Many have satin revers, and trimmed in a variety of styles. The cut and tailoring is absolutely correct.

Spring Coats Blossom Forth

Our ready-to-wear department unpacks so many fresh, pretty things each day. it is hard to know of which you would rather hear. But news of a NEW SHIPMENT OF SPRING COATS is sure to be acceptable. These come in long and short lengths, and in such a variety of styles and colors it is simply impossible to mention them in our limited advertising space. Everything that's new in style, color and trimmings, you will find here, just waiting for your inspection. Priced from $5 to $25.

New Tailored Skirts

Our stock reveals dozens of PRETTY NEW STYLES IN TAILORED SKIRTS. There are styles here to suit every woman no matter what her taste may be. In black, navy, green, light and dark grey, new blue, champagne and a host of other colors, you will find just what you require in this collection at prices that defy competition.

WE EXTEND YOU A CORDIAL INVITATION TO OUR READY-TO-WEAR DEPARTMENT

Robt. Fair & Co. Limited

HAVELOCK HAPPENINGS

Havelock, March 4.—The wedding of Mr. Levi Breen to Miss Alice, youngest daughter of Mrs. C. Cherbonneau Stock, took place on Tuesday last at 10 o'clock, services conducted by Rev. J. S. Quinn at St. Edmunds' church, Stoco. The groom was assisted by Mr. Dan Turcott, of Tweed. The bride carried an ivory prayer book and her dress was of ashes of roses silk with pearl trimmings. Miss Carmel Breen sister of the groom, was bridesmaid and wore a dress of burlap silk with sequin trimmings.

After the ceremony, the guests, numbering about forty, were taken to the residence of the bride's mother where a dainty wedding dinner was was served from a table decorated with carnations. The groom's present to the bride was a set of sable furs, to the bridesmaid a gold locket set with brilliants and chain, and to the groomsman a pair of gold cuff links. The bride travelled in a delf-blue suit with fur toque to match. The happy couple left on the afternoon train for a honeymoon trip to Buffalo, where they will visit Mrs. Graner and Miss Stella Breen and after will visit the relatives of the bride in Rochester. Many friends in Havelock wish the couple a happy and prosperous journey through life. The young couple will reside in Mr. Wm. Jones' residence on Ottawa street.

Misses Ada Holcombe and Jennie Barlow attended a dance given by the Madrigal Club in Peterborough on Tuesday night.

Miss O. Jones, of Marmora, was the guest of Mrs. J. A. Garrat last week.

Reeve Knox, of town, and Russell, of Blairton, attended a meeting of the Good Roads Association in Toronto last week.

Miss Mabel Lang, of Norwood, is the guest of Miss Pearl Brown.

Miss Marion Gorham, who has been the guest of Miss Leta Herrington has returned to her home in Peterborough.

Mr. Arthur Seawright, of Norwood, was in town last week.

Miss Bessie Rose visited friends in Peterborough last week.

Miss Maggie Little is attending the millinery openings at Toronto this week.

Mrs. Geo. Sharp, of Stirling has returned home after visiting her aunt, Mrs. Jas. Knox.

Mr. and Mrs. Fowler, of Peterborough, are the guests of their son, Mr. J. E. Fowler.

Mr. Ward Barlow, of the C. P. R. staff, of Sudbury, has been transferred to North Bay as night yardmaster.

Mrs. Stapley died in Madoc on Wednesday last after a severe illness.

Miss Oronrya Garett celebrated her ninth birthday on Saturday afternoon and in honor of the event entertained a number of her friends from three to six o'clock.

INDIAN RIVER

Winter is apparently making preparations for leaving us after a visit of three months. We will be pleased to see her more congenial sister Spring taking her place.

Monsieur La Grippe, who has been making his annual calls, is about to take his departure with his friend, Winter, after seizing many victims, most of whom, however, are now released.

The "At Home" which was given by the Foresters at Westwood Hall a few weeks ago, is unanimously reported to have been very successful.

Frank Elmhirst, who has spent a great part of the winter in hunting and trapping in John Graham's forest, reports game to be rather scarce just now, and thinks he will try his luck a little farther to the west.

Archie Shearer passed down the road not long ago on a return trip from Warsaw.

Louis Comstock passed through the village last week. We were all pleased to see Mr. Comstock again.

Miss Mary Elmhirst attended the social at South Dummer a few weeks ago.

The Baptist church will hold a concert here this month. A cordial invitation is extended to all. Admission 25 and 15 cents.

ORGANIZATION OF A GRANGE

To Assist the Farmers in Their Fight for Their Interests and Rights

The forward movement of organized agriculture took root in a tangible manner in Peterborough county Friday night, when the farmers at Stewart's Hall, Otonabee, met and organized themselves into a Grange. G. F. Marsh, of the Canadian Horticulturist, and Chas. C. Nixon of the Farm and Dairy staff, addressed the meeting and conducted the work of organization.

After hearing the addresses of the speakers it was decided by those present that they should organize a grange. The names of those who would join were taken. The others retired from the hall, after which the members were made acquainted with the ritual and the officers were installed. The officers are: Worthy Master, S. Matchett; Lecturer, W. Sisson; secretary-treasurer, Livingstone Stewart; Overseer, Bruce Savigny.

The next meeting is to be called at Stewart's Hall on Tuesday night, March 14th. The meeting will be an open one, to which all in the neighborhood, ladies especially, will be invited. The working of the Grange will then be further explained, and on conclusion of the meeting others will be given the opportunity to join in the Grange, which promises to be of great material value to the farmers in their fight for their interests and rights.

SITE FOR NEW CHURCH

Charlotte Street Congregation Decide Important Matter

The announcement was made at Charlotte street Methodist church yesterday morning by the pastor, that the new church which they propose erecting will be located on the site of the late Aaron Cox property, Simcoe street, instead of on the present grounds, as they first decided upon.

At the time the votes were cast to decide which of the three offers of Hon. G. A. Cox shouldb eaccepted, the majority of the members cast their votes for the present site.

The Hon. Mr. Cox, however, offered to allow the whole of the Aaron Cox block to be used by the congregation for the building, and the committee felt justified in accepting the generous offer.

An architect will shortly be called into requisition to prepare plans for the new structure.

WHO'S COMING AND GOING

G. H. Howson left at noon to-day for Cobourg on business.

Rev. F. J. Sawers, M.A., of Lakefield, is in the city.

Mrs. R. N. Merritt will not receive to-morrow (Tuesday.)

Mr. Allan Harper has accepted a position in the Grand Trunk city office.

Miss Ethel Mound, of Kingston, is the guest of Mrs. Laing, 489 Cedar street.

Mr. and Mrs. A. W. Cressman, have returned from an extended trip to the Southern States.

Mrs. E. L. Payne, 342 Rubidge street, will not receive to-morrow (Tuesday), and not again this season.

Miss Maud Reycroft, of Ridgetown, Ont., is the guest of her sister, Mrs. (Dr.) T. D. Neal, Rubidge street.

Miss Lillian Hugel, of Norwood, who has been the guest of Mrs. Benjamin Shortly, returns to her home this evening.

Mrs. J. E. Hettenhausen has returned home after a three weeks' visit in Montreal, Smith's Falls and Brockville.

Miss Grace Burritt was in Lindsay Friday and assisted in the tea room during a reception given by Mrs. Jos. B. Parkin.

Mr. Arthur Amys, manager of the Bank of Toronto, Preston, is in the city, the guest of his brother. He was called to the city to attend the funeral of his father.

Galt and Port Hope pros. meet at the latter town to-morrow night for the final game, in the Ontario professional league. Galt has a four goal lead fro mFriday's game.

Mrs. F. G. Hassard, corner of King and John streets, will receive Wednesday afternoon, March 8th, and afterwards on the second Tuesday in each month.

Mr. William Welch, of S. Baker's tonsorial parlors, Water street, left to-day for Oshawa, where he has accepted a position with J. Kelly, a barber of that town.

Mr. W. Y. Stockoe, late head of the Bank of Nova Scotia at Toronto, was in the city Saturday on a visit prior to leaving for Vancouver, where he has been transferred.

Mr. Bernie, expert dress-skirt demonstrator, will arrive in the city this evening on the C.P.R. local, with all the latest ideas in dress goods, including the divided skirt and other novelties. He will demonstrate all this week at Elliott's store.

Mrs. Alex. D. Mann and Master Lyle, who have been the guests of Mrs. Robert Mann, London street, and who have also been visiting in Norwood, left this afternoon for Toronto. From there they will go south through Missouri and Texas to Los Angeles, and then to their home in San Francisco.

Mr. Max Peters, son of Mr. A. Peters, grocer, C. P. R. store, Aylmer street, has just been calledto Lindsay to which town he went by G.T.R. at 8.30 this morning. He recently returned from Winnipeg and other western points. He goes to the Hamilton Bridge Co., who are erecting a "jack-knife" bridge in Lindsay.

TENOR SOLOIST AT KNOX CHURCH

Singer of Great Power Was Heard by Large Congregations

Mr. W. McBretney, of Toronto, who sang at both services yesterday in Knox church to large congregations, and who will sing each evening of this week, has a very clear tenor voice that carries its message home with great effect. No one was disappointed. He has had a wide experience in choir work, singing in the Messiah and Elijah for a number of years, and has taken a leading part. Of late he has given himself altogether to gospel singing, and his clear, sweet voice is exceedingly well suited for the reproduction of the gospel story. He shows wonderful range and very effective expression.

He will assist Rev. Mr. Woodside at each service.

Mr. Woodside will arrive in the city to-day. His prominent work in connection with the church entitles him to large congregations, that will want to hear him. The service commences at 7.45 to-night with a song service.

TO DAM THE NILE AND EUPHRATES

Great Undertaking by Sir John Jackson

After the Nile, the Euphrates. Both are to be dammed and both by Englishmen.

Sir John Jackson, the engineer and contractor, has just signed a contract with the Turkish Governor-General at Bagdad for the construction of a great dam at the Hindia section of the Euphrates, with the expected result that Mesopotamia will again become one of the most fertile regions of the world.

This new Turkish irrigation plan is based upon the recommendation of Sir William Wilcocks, and involves the irrigation of over 3,000,000 acres at an estimated cost of $37,000,000.

Since the submission of that scheme in 1908 a large staff of engineers has been at work surveying the ground and studying the conditions with the result that new plans of a more limited scope were prepared and approved by the Turkish government.

The damming of the head of the Hindia Canal forms part of the new scheme. The canal is an ancient cutting which the Euphrates in recent years has followed, in preference to its own bed, with disastrous consequences.

The original Euphrates, passing through Babylon, is now quite dry in summer, all the water flowing down the canal, except in flood time. Cultivation on the Euphrates' banks has therefore been almost abandoned, the population having migrated across country to the Hindia Canal. The canal, however, never having been meant to contain the whole of the Euphrates, has become badly waterlogged, and much good land has become swamp.

The Turks have been trying for years to construct a barrage which would force part of the water back into the bed of the Euphrates and permit regulation of the flow in the canal, but without success. Sir William Wilcock's engineers succeeded in filling up the space between the two arms of the barrage, only to find the structure breached at another point when the water came down in flood. Completion of this scheme will have the important result of restoring prosperity to the banks of the Euphrates proper, and of greatly improving the conditions along the length of the canal.

The principal crops in order of importance that would be planted are wheat, barley, rice, sesame and cotton. It is estimated that about 800,000 acres of land will be placed under wheat, and on a basis of a ton from every acre, the Mesopotamian wheat crop would amount to about 30,000,000 bushels.

Y.M.C.A. NOTES

The double-header in the City Basketball League Friday night proved interesting. The teams appear to be evenly matched. The first game between the Giants and Fairies wasvery strenuous. The final score was Fairies 24, Giants 20.

Lineup:

Fairies—Hall and Elliott, forwards; Caniff, centre; Fleming and Lumer, defence.

Giants—Loomis and Tait, forwards; Downing, centre; Sisson and McCarrell.

Referee—Murray. Umpire—Davies.

The second game, which was between the Ponies and Pirates, was even better than the first, the teams playing some fine combination. The winners were in doubt to the finish. Final score, Ponies 20, Pirates 19.

Line up:

Ponies—A. Flowers and W. English, forwards; Wallis, centre; M. Turner and Shore, defence.

Pirates—Nicholls and Hastie, forwards; Murray, centre; Hanwell and Fitzgerald, defence.

Referee—D. Loomis. Umpire — G. aHll

On Wednesday night at 9 o'clock the Whirlwinds and Featherweights meet in a league fixture.

WILL DEBATE

Does a College Education for the Ordinary Young Man Pay

A debate will be heard at St. Alphonsus Lyceum to-morrow night. "Resolved that a college education for the ordinary young man does not pay." The debaters will be Ennismore and St. Peter's branches of the Total Abstinence Society. Mr. F. D. Kerr will act as judge.

Appendicitis is almost epidemic in villages east of and adjacent to Windsor.

STANDARD GOVERNMENT TEST OF EYES

J. W. BROWETT, Ref. D. M. O.G.O.C.P.

DOCTOR OF OPTICS OF PHILADELPHIA

Optical Specialist: Graduate of the Optical Colleges of Toronto, Montreal, Detroit, Chicago, New York and Philadelphia; Student of the Eye Hospitals of Philadelphia and New York; Twenty-five Years Experience in Fitting of Glasses and Artificial Eyes; Lecturer and Demonstrator of the Optical Institute of Canada; Teacher of Opticians

PROPRIETOR OF

PETERBORO' OPTICAL INSTITUTE

Phones— Bell 1221, Machine 7 CITY HALL BUILDING, 332 George St., Peterboro, Ont.

YOUNG HOME GIRL SAYS SHE WAS WHIPPED AND ABUSED

Charges That Otonabee Farmer Ill-treated Her

Girl Asks for $100 Due Her for Wages.

Dora Rudd, a Barnardo Home girl, at a session of Division Court this afternoon presided over by Judge Huycke, brought a suit against William E. Stewart, of Otonabee, for wages amounting to $183, which she said were due her for work. The case was heard before a jury of five, Messrs. Harry E. Elpheck, Adam S. Elliott, J. C. Edwards, James Edgar and J. Emmerson. F. D. Kerr conducted the prosecution and J. E. L. Goodwill defended.

The complainant after being sworn told a story of hard work and ill-treatment endured by her while employed by Stewart five years ago.

When hired by him it was on the understanding, she said, that she was to receive $3 a month, the first year and $5 a month after that.

Altogether she was in the employ of Mr. Stewart four years and ten months, and the arrears in her salary, she claimed, amounted to $183. Owing to the cost of a suit of over $100 having to be tried in High Court she withdrew the $83 to enable the case to come within the jurisdiction of Division Court.

According to the complainant's story she has been compelled to perform all kinds of hard work on the farm, including house-work, cleaning outhouses, pig-pens, etc., and helping with the haying in the summer.

She stated that she rose at 4.45 in the summer and 5.30 during the winter. She watered the cows in the winter time, sawed and split wood, and from 7.30 until 11 o'clock p.m. she claimed to have worked out in the wood-shed one night without a light of any kind.

When questioned by Mr. Kerr as to how often she had been in town during the past year, she said only once.

During the term of her service on the farm she had only been to a circus once, and that time she said she had to walk the three miles into town to witness it.

"Did they ever beat you?" inquired Mr. Kerr.

"Yes," answered the girl, "I could not tell the number of times I have been beaten."

Mr. Stewart, she said, had once horsewhipped her over a dispute about one of the children.

One night when a pig escaped and hid in the corn field she stated that her employers compelled her remain out late at night searching for it, and on her being unable to find it, they made her sleep outside, and she spent the night in a buggy.

On going to press the case was still in progress.

LEG BROKEN IN RUNAWAY

William Leahy of Douro Brought to St. Josph's Hospital

William Leahy, of Douro, is confined in St. Joseph's Hospital, suffering from a fracture of the right leg, which he received in a runaway Friday evening, about seven o'clock.

Dr. Leach set the fracture and the patient is doing nicely.

WEDDING BELLS

LAING—RODDY

A quiet wedding was solemnized at the Charlotte Street Methodist Church parsonage, on Tuesday afternoon of last week, when Miss Minnie P. Roddy, formerly of Kingston, and Mr. Reuben S. C. Laing, of Peterboro were united in the bonds of holy matrimony. The Rev. Mr. Henderson of Charlotte Street Methodist Church officiated.

The happy couple left on the 4.38 train for Detroit and other points south, and on their return, will reside in Peterboro.

A host of friends will join in wishing them happiness and prosperity

Tuberculosis and Peterboro

On Friday evening a meeting will be held at the Council Chambers, at which Mayor Morrow will take the chair, called to discuss the tuberculosis situation in the city. A number of citizens are interesting themselves in the matter and it is expected that a conference will be helpful.

It is felt that Peterborough is behind the times in regard to sanitary methods and a proper conception of combatting this dread disease, and that sound steps should be taken to deal with the matter.

Citizens generally are invited to attend the meeting.

St. John's Notices

Monday—Boys' notation and history class; 5.15, evening Lenten service; 7.30, Girls' Auxiliary.

Tuesday—2.30, W.A. sewing meeting; 5.15 evening service.

Wednesday—8, Lenten evensong with address by Canon Montgomery, Port Hope.

Thursday—3, United W.A. meeting, All Saints'; 5.15 evening service; 8 p.m., choir practice.

Friday—4.15 junior W.A. sewing meeting; 5.15, evening service; 8, Confirmation class, Guild room.

Saturday, 9 a.m.—Boys' choir practice; 5.15, evening service.

Note the change in the time of the Lenten evening service from 5 to 5.15 p.m., except Wednesday, when the hour is 8 p.m.

EXCEPTIONAL VALUES

Are Being Offered at the

GREATEST SALE

Ever Known in This Part of the Country. The Entire Stock Must Be Sold—Only 9 Days Left. Quick Action is What We Want. Do not Delay—Step Lively. Shrewd People will be on hand early to reap the benefit of this great sale.

H. LeBRUN & CO.

PETERBOROUGH

Sale to Settle the Estate of the Late Mr. LeBrun

PROBABILITIES
Cold, with light snow falls to-night and on Wednesday.

THE DAILY REVIEW

REVIEW WANT ADS
BRING RESULTS
One Cent a Word

VOL. LXII., No. 55. PETERBOROUGH, ONT., CANADA, TUESDAY, MARCH 7, 1911 TEN CENTS PER WEEK.

MAGISTRATE SAYS TRUSTS AND GUARANTEE CO. WAS GIVEN AN UNDUE PREFERENCE

Police Court Hearing To-day of Charges Against Messrs. Stratton, Morden, Wilson and Warren in the Farmers' Bank Case---Case Adjourned for a Week.

Special to The Review.

Toronto, March 7.—A mysterious letter which had been ferreted out of a private house by the aid of a search warrant, was produced at the investigation this morning of the charge against J. R. Stratton and Messrs. Morden, Wilson and Warren, of undue preference to the Trust and Guarantee Company in connection with the Farmers Bank account. The letter was read with a great deal of interest by the court, but was not made made public. Travers, in his evidence, said that last year he had collected from the various branches $108,000 in notes, and handed them over to the Trust and Guarantee Company, as additional security. He knew that this was illegal, and would give the company undue preference over other creditors, in the event of the bank's failure, and had discussed this phase of the question with Mr. Morden. When pressure was brought to bear upon him he had changed over the notes.

The magistrate thought there was plenty of evidence to show that undue preference had been given the Trusts and Guarantee Company, but adjourned the case for a week, to find out if such conspiracy was an indictable offence.

EARL CREWE.

Whose illness may cause his retirement from public life.

IMPROVEMENTS TO HOUSE AT EXPENSE OF GOVERNMENT

Liberal Member of Richelieu Charged With Fraud.

Labor and Material is Said to Amount to $1,000.

Ottawa, March 7.—P. E. Blondin (Conservative, Champlain), upon his responsibility as a member of Parliament, made a direct charge in the House of Commons yesterday afternoon upon Adelard Lanctot (Liberal, Richelieu). Mr. Lanctot was building a house in Sorel last year. He was called out of town before the decorations were completed; he had painters from the Government shipyard at Sorel finish the work with material supplied by the Marine Department. In the formal charge which he read Mr. Blondin alleges "irregularities, abuses, frauds, malversations and robberies" had been committed. He said that goods had been "illegally and fraudulently" taken and conveyed to Mr. Lanctot's house; that workmen employed at the shipyard had, at the Government's expense, and during Government time, worked on the house of Mr. Lanctot; that the value of the material and time so taken would amount to $1,000 or $1,200.

The House was still, scarcely half the members were in their places when Mr. Blondin arose on a question of privilege to make his charge. There were a half dozen spectators in the gallery, and the attention paid to Blondin was apparently so indifferent that one would hardly have thought that he was making a serious accusation against a fellow member, which, if not substantiated would cost him his seat.

Mr. Blondin read his charge in English. He supported it by a number of affidavits by workmen, including the foreman, in French, and ended by asking that the matter be referred to the committees on privileges and elections. He made no comment whatever.

Mr. Blondin also read affidavits alleging widespread demoralization at the Sorel shipyard. These affidavits charge that work was done at Government expense on the house of a man named Lavelee, that a man named Masse sold cement from the Government stores to several persons, that two carloads of timber were sent from the shipyard to the house of a foreman named Lindsay, that during the last two years about $50,000 loss to the Government has been sustained at the shipyard. There are a great many charges of general corruption, and it is stated that there are some thirty affidavits more to corroborate the charges made by Mr. Blondin.

Continued on page 7.

Profit In Public Ownership.

Guelph, March 7.—The annual report of Guelph's light and heat commission, presented to the City Council last night, showed a profit of $39,725.11, out of a total revenue of $98,117.33. Gas has been reduced to 90 cents per thousand, and a cut of 16 1-2 per cent. made in the electric light rates.

Ninety Burned to Death.

St. Petersburg, March 7.—Ninety persons, many of whom were children, were burned to death, and forty others injured in a fire that destroyed a moving picture theatre at Bologoie on Sunday. Reports of the disaster were received here yesterday.

Liberals Choose Candidate.

Guelph, March 7.—At the convention of the Liberals of East Wellington, held at Elora yesterday, U. Richardson, reeve of Elora, was chosen as the Liberal candidate to oppose Major J. J. Craig at the next election for the Ontario Legislature.

TELEGRAPH BOY MADE FORTUNE

Crooked Work Alleged in Collapse of Exchange Firm.

New York, March 7.—W. J. Ronan, a telegraph boy in the office of J. R. Keene, made $30,000 in Wall street speculations, according to his testimony yesterday at a hearing in the bankruptcy proceedings of Lathrop, Haskins & Co., one of three stock exchange firms caught in the collapse of the Hocking pool. Creditors of the firm are endeavoring to show that Mr. Keene was responsible for the failure of the pool, and that young Ronan, knowing that the collapse was imminent, turned his knowledge to good account.

PLOT TO KILL KING ALPHONSO

Police Arrested Anarchist Who Was Appointed to Murder Young Monarch

Special to the Review.

Madrid, March 7—The police have frustrated a plot to kill King Alphonso at Alcazar de San Juan yesterday The anarchist appointed to commit the deed has been arrested, but has not yielded to influences to reveal his associates.

ENQUIRY IS ADJOURNED

Dead Man Walked Around a Whole Day With Fractured Skull.

Toronto, March 7.—That James J. Henderson of 2 Bishop street walked around for a day with a fractured skull, was disclosed in Coroner W. A. Young's inquest in the General Hospital yesterday. Henderson died on Sunday after an operation, and the understanding concerning him was that he had complained to his folks that he had fallen off a street car on Thursday night. On Friday he was up and about and even came down town. Saturday morning he was taken with convulsions and was removed to the hospital. Evidence was taken yesterday from the superintendent, house surgeon, the surgeon who operated upon the man's head and Dr. Mabee, who conducted the post-mortem. It was revealed that the man had a fracture at the base of his skull and there were two large blood clots on his brain. There are no records through the police nor street railway company to show that there was such an accident on the whole system Thursday night.

The enquiry was adjourned until the 14th inst.

WAS ROBBED BY THE LAWYERS

Estate Signed Away for Only $6,000 by Dublin Man.

Dublin, March 7.—Timothy Healy appeared yesterday as counsel for the petitioner in lunacy proceedings, in which an effort was made to establish that American lawyers had obtained for themselves the greater part of a large estate to which a Dublin saddler was legally entitled. The case came up before the registrar in lunavy and a jury on a petition of E. Corcoran, who sought to have his father, Edward Corcoran, the saddler in question, declared insane.

Mr. Healy said that if the elder Corcoran had his rights he would be worth $250,000. Instead, he had been found with the last three months in a squalid Dublin lodging house, unable to give an account of himself. Mr. Healy said that Corcoran's cousin, John Sullivan, died in Seattle in 1909, intestate. An American lawyer came to Dublin and, continued the counsel, seeing he had an easy mark, grossly misrepresented the value of the estate Corcoran signed away his right to half the property to a man named Lewin he had never seen for $250. Altogether Corcoran got about $6,000. "The rest of it," asserted Mr. Healy, "is sticking in the pockets of solicitors."

Syndicate Got It.

Seattle, Wash., March 7.—Edward Corcoran, who was adjudged heir to the $500,000 estate of John Sullivan, a Seattle pioneer, was in feeble health when he visited Seattle two years ago. The property went into the possession of a syndicate of Seattle men, headed by former U. S. Senator Piles. The syndicate paid Corcoran a small sum of money for his rights in the estate.

May Extend Chelsea Piers.

Washington, March 7.—Secretary of War Dickinson yesterday granted a request of shipping and commercial interests of New York city for permission to extend two of the Chelsea piers one hundred feet in the North River to admit of docking great steamships. The extension will be experimental. The department engineers had reported against the request.

TWO WOMEN LOST THEIR LIVES IN BIG HOTEL FIRE

Efforts of Clerk Now in Hospital Saved Many of the Guests.

Lakeview, N.C., March 7.—Two women lost their lives in a fire which destroyed the new Loch Crystal Hotel, a tourist resort just opened this season, early yesterday.

The fire was discovered about five o'clock and the flames so quickly spread through the large frame building that all effort to check them was futile. Miss Anna M. Barnes of New York, who was on the third floor, could not be rescued and was burned to death. Her body has not yet been recovered from the ruins.

Mrs. G. C. Pettis, an elderly woman of New Haven, Conn., while being rescued by her son, C. M. Pettis, sustained injuries and died from shock, together with the injuries an hour later.

Howard Whitmore, clerk in the hotel, saved many of the twenty-five guests. He is now confined to his bed from injuries received. Mrs. W. E. Youland, wife of the manager, was also badly burned. E. S. Woley of Detroit aided in the work of saving the guest. Those who escaped were only partially clad and lost all their belongings, including large amounts of money.

Sold Rifle Range.

Winnipeg, March 7.—The Dominion Government has sold the St. Charles Rifle Range to a local syndicate for $133,000. This works out to about $600 per acre, and is regarded as a very fair price.

Manitoba Agricultural College.

Winnipeg, March 7.—The Carter-Aldinger Co. of Winnipeg has been awarded the contract for the new Manitoba Agricultural College, their bid being $229,000.

U. S. SOLDIERS SENT TO MEXICO

Revolutionists May Be the Cause of Sudden Move

Special to The Review.

Washington, March 7—The United States is rushing 20,000 soldiers to the Mexican borders, and four warships to the coast, ostensibly for manoeuvres but it is believed that word of some movement of the Mexican revolutionists plans is underlying the sudden order.

BIG AIRSHIP AROUND CHATHAM

Has Been Seen by Township Residents Several Times

Special to the Review.

Chatham, March 7.—Many residents of Chatham township report having seen a huge air craft floating over that vicinity on several occasions recently. The machine appeared to be under perfect control.

GIRL BECAME QUITE A BEAU

New York, March 6.—A despatch from Washington to the World says: Because her father was "too strict," Esther Watson, a 16-year-old Philadelphia girl, cut off her curls, traded her skirts for trousers, and came to Washington a week ago, registering at a downtown hotel. She met some girls and became a "beau." She took her girl friends to dances and theatres. She puffed cigarettes in the hotel lobby and seemed to be highly happy.

Ester is at the House of Detention now, waiting for her papa to come from Philadelphia to take her home.

QUAKER OATS CO. PLANT GOES UP IN SMOKE AT BATTLE CREEK

Loss is Over $100,000—Origin of Fire Not Known, But Big Factory is Completely Gutted—No One Was Hurt—Made the Breakfast Food Specialties of the Company.

Special to The Review.

Battle Creek, Michigan, March 7.—The Quaker Oats Company's big plant here was destroyed by fire this morning, and the loss is estimated to be in the hundred thousands.

It is not known how the fire started. It had got considerable headway before the firemen could reach it, and their efforts to prevent the spread of flames was of no avail. All employees got out safely, no one being hurt.

The Battle Creek plant made specialties of the company, such as Appetiso, and its burning will not affect materially the Peterborough plant.

BLOW AT ALL TRICKY THE FIRE INSURANCE POLICIES

Col. Hugh Clark Would Make all Companies State Terms Plainly.

Damage by Lightning Must be Paid For, Fire or no Fire.

Toronto, March 7.—The sitting for a Monday afternoon at the Legislature was one of good progress, with a number of measures. The most interesting to the general public was probably the first reading of Col. Hugh Clark's bill to reform the Ontario Fire Insurance Companies' Act.

The member for Centre Bruce showed that while some companies' policies were clear and concise and confined to the conditions specified in the general act, there were others so complicated and varied that a high court might find them difficult to understand. One company put 23 conditions from the Ontario statutes in its policies and 25 variations! The variations were not valid in law unless approved by a judicial tribunal, but they were used to exact unsatisfactory settlements. There had been many victims by such trick policies. They were also used to delay judgments, and payments were held up in some cases until heavy commissions were paid, running up to as high as 20 per cent.

The bill provides that damage by lightning must be treated as a fire loss whether followed by actual fire or not, and that payments must be made within ten days after proof of loss.

To protect the companies against fraud the bill limits the extra insurance in another company without the assent of the first company insured to 75 per cent. of the value.

The clause prohibits companies issuing insurance in excess of their assets without the consent of the Lieutenant-Governor-in-council.

J. McEwing, Wellington West (Con.), criticized the bill. He declared that the complaints should be directed against the old line stock companies and not against the mutuals.

G. Pattinson, South Waterloo (Con.), also put in a plea for the insurance companies. All the parties interested should have a hearing before their rights were altered by legislation.

Hon. J. J. Foy complimented the member for Centre Bruce on the ability shown in the preparation of the bill and its presentation. It would he said, be of valuable assistance to the commission of judges who were revising the statutes. The bill was referred to the special committee: Hon. J. J. Foy, Hon. I. B. Lucas, Messrs. Hugh Clark, R. R. Gamey, G. Pattinson, J. H. Fisher, W. H. Hearst, C. M. Bowman, T. R. Mayberry, and J. McEwing.

R. R. Gamey moved for a return of copies of the correspondence between Ontario and the Dominion Governments respecting fish hatcheries.

Hon. Dr. Reaume in complying with the motion, said that the Ontario Government was awaiting the announcement by the Dominion Government of the international regulations. When they were announced, the Ontario Government will be in a position to see what action to take. The efforts so far to stock the northern lakes with fish from Lake Erie hatcheries had proved rather discouraging. If however, the Dominion Government did not take up the question more generously than they had done, the Ontario Government would have to deal with it. As to brook trout, the Ontario Government had aided the efforts of private parties by granting bonuses.

The bill respecting the licensing of undertakers and embalmers, introduced by W. H. Hearst, Sault Ste. Marie, was given its second reading and referred to committee. The mover explained that it provided for the appointment by the Government of a board of five men to examine candidates intending to engage in the business.

Newspaper Man on Board

Otawa, March 7.—J. C. Walsh of The Montreal Herald has been appointed to the board of investigation under the Anti-Combine Act, to enquire into the operations of the United Shoe Machinery Co. in Quebec. Mr. Walsh is the nominee of the complainants.

Stage Employes Strike.

Ottawa, March 7.—Local No. 95, International Alliance of Theatrical Stage Employes, has ordered eleven men of the Russell Theatre stage staff out on strike as a result of the company's refusal to pay wages as high as those paid by other local theatres.

New President of Missouri Pacific.

St. Louis, Mo., March 7.—The Post Dispatch yesterday says that it has learned from authoritative sources that Howard Elliott, president of the Northern Pacific Railway, has accepted the presidency of the Missouri Pacific.

Come to Ottawa for Hints.

Ottawa, March 7.—South Africa is to organize a department of trade and commerce, and is asking for information as to the working of the department here has been received from the Government of Cape Town.

FRENCH AVIATOR WON LARGE SUM

Carried a Passenger in Flight of 250 Miles

Special to The Review.

Paris, March 7.—Eugene Renaux, a young aviator, won a twenty-thousand dollar prize to-day for flying with a passenger from St. Cloud, 250 miles to the peak of the Puy de Dome mountains.

Suffocated by Wrappings.

Montreal, March 7.—The act of her parents in wrapping her up too closely for protection from the cold, caused the death of Marie Jeunesse Payette, aged 17 months.

The parents, who live at Pointe aux Trembles, drove to see their brother-in-law. They wrapped the child in blankets, then in a fur robe and placed her in the bottom of the sleigh, where she was again covered with the fur knee robe. On arriving at the destination the child was found suffocated.

Bride Elopes Next Day.

Hamilton, March 7.—On Saturday afternoon Michael Grubisk, a foreigner, was married to Kathryn Mischutin, a pretty Hungarian girl. Sunday morning when the bridegroom woke up, he found that his bride had eloped with a boarder, William Vodorvic, taking with her all his money and valuables.

Constable Exonerated.

Niagara Falls, Ont., March 7.—Supt. Joseph Rogers has dismissed the charges brought by Bert Coles, liquor dealer, against Provincial Officer John Pay, alleging that Pay exceeded his duty and influenced foreigners to purchase liquor from a brewing company, to the detriment of Coles' business.

MAY RETIRE FROM A PUBLIC LIFE

Injuries to Earl of Crewe May Compel Such a Step

Special to The Review.

London, March 7—The Earl of Crewe Government leader in the House of Lords, is reported to be improving, but his injuries may make it necessary for him to retire from public life.

CREW IS IMPERILLED

Fishing Schooner Believed to be Caught in Ice Jam.

Curling, Nfld., March 7.—A fishing schooner, now thought to have been the missing Gloucester schooner Ella M. Goodwin, was sighted in the ice off Bay of Islands several days ago, after the Gloucester fishing fleet sailed for home on Jan. 21 last. At that time the icebound craft was believed to be either the Aloha or the Bohemia, but as both of these vessels have reached port and the Goodwin is the only missing craft, the vessel is now believed by Newfoundland fishermen to have been the Goodwin. The ice in which the vessel was imprisoned was taken off shore on the night of Feb. 6, before a strong southeast breeze.

The Gulf of St. Lawrence is blocked with the heaviest kind of ice, and if the Goodwin is in its grip, she will probably not be free before the middle of April. There are plenty of provisions on board and the cargo of fresh herring will afford the crew a constant—if somewhat tedious—food supply.

The schooner is commanded by Capt. James D. Goodwin, a native of Pubnico, and the first mate is Capt. Louis Devine, a native of Barrington, N.S. The others on board when she left Gloucester, Nov. 16, were: John L. Nicholson, cook, a native of Pubnico; Thomas Prior of Bremen, Me.; Albert Blair, Lunenburg, N.S.; Oscar Larkin, Pubnico; Nat Quinlan, Cape Island, N.S.; Alexander Tarr, Liverpool, N.S.; Joseph Brer and Jos. Reed, Newfoundlanders.

Steamer's Hard Voyage.

Halifax, March 7.—The steamship Shenandoah arrived Sunday from London via St. John's, Nfld., after encountering one of the greatest fields of ice that ever floated on the Atlantic. The Shenandoah left London on Thursday, Feb. 16. Heavy northwest and westerly gales prevailed until she arrived at St. John's. On Monday, Feb. 27, when 260 miles east of Newfoundland, the ship plowed into a tremendous field of ice, in which were eight huge bergs, so perilous was her position that it was necessary to lay to all night.

Proceeding on her journey next morning, little progress was made, as she was compelled to completely alter her course to avoid the ice. It was impossible, however, to escape it all and she plowed through many miles of it. So far as the eye could reach nothing but ice could be seen. Anchors were lowered and she remained outside St. John's all night.

The Shenandoah sailed from St. John's on Sunday morning and encountered ice most of the way to Halifax.

MORMONS ACTIVE IN THE OLD LAND

Investigation Will be Made to Ascertain Real Facts.

London, March 7.—Home Secretary Churchill stated in the House of Commons yesterday that the attention of the Government had been attracted to recent allegations of Mormon activity among the women of this country and had begun an investigation.

While he had no official information to support the assertions that young girls were being induced to emigrate to Utah, there was no doubt, the Secretary said, that the matter was causing deep concern, and he proposed to probe it exhaustively.

Gave Up Pint of Blood.

Montreal, March 7—After a brother, and later a nephew, had first agreed to give up a pint of blood on the operating table to a woman who was dying through impoverished blood, Dr. Charles St. Pierre, of the Hotel Dieu Hospital, who is in the laboratory, said he would do it, and the operation took place on Saturday. The doctors believe her life has been saved, while St. Pierre was at his desk yesterday, suffering no ill effects.

HAMIOTA BANK MANAGER DEAD

Committed Suicide by Discharging Revolver at His Head

Special to the Review.

Winnipeg, Man., March 7— A. W. Rutherford, manager of the Bank of Hamilton, at Hamiota, committed suicide here to-day by shooting himself in the head. No reason is assigned except general despondency.

Getting Pointers.

Ottawa, March 7.—Admiral Kingsmill and Commander Roper of the Canadian naval service will leave in a few days for Annapolis, Maryland, where they will visit the United States Naval Academy and acquaint themselves with the system of instruction in vogue in that institution.

BETWEEN YOU AND ME

Orator—"Canada wants men of conviction in this, her great hour of need. (Vociferous applause). Where shall we find them? Men of conviction wanted!" "Oh, go to—Kingston," mutters the tired one.

—o—

Being such great wielders of the stick, the Review hockey ladies ought to be handy with the broom. Now watch the maritial market buzz.

—o—

Another Liberal M.P. is in trouble over paint. And it's too bad that there isn't the slightest color of excuse for him.

—o—

Around Chatham they have seen a huge air craft cavorting around in the air. Chatham is in the neighborhood of Walkerville, isn't it?

—o—

The United States is rushing thousands of sodgers and four warships toward Mexico. Probably another annexationist move, a la Bennett and Clark.

MISERABLE WITH STOMACH TROUBLE

"FRUIT-A-TIVES" BRINGS THE HAPPINESS OF HEALTH

"Fruit-a-tives" cures Stomach Troubles because it cures the Liver, Kidneys, Bowels and Skin.

Indigestion etc. is not usually the fault of the stomach itself. The bowels are irregular—the kidneys are weak or strained—the skin is inactive—and consequently the blood is impure. It is the impure blood that really makes bad digestion.

"Fruit-a-tives" purifies the blood by making all the vital organs active and healthy—which in turn relieves the stomach. Take "Fruit-a-tives" if you want to get rid of all Stomach Troubles and faults of Digestion.

50c. a box, 6 for $2.50, trial size, 25c. At all dealers, or from Fruit-a-tives Limited, Ottawa.

The Daily Review

TUESDAY, MARCH 7, 1911.

UNION LABEL

AVOIDING THE TRUSTS

The farmers of Alberta are not strongly in favor of reciprocity, according to the latest reports from west. Hon. Duncan Marshall, Minister of Agriculture for Alberta, says they are, but he says they are, for very much the same reason that Hon. R. P. Roblin, of Manitoba, says they are not.

The news from Alberta indicates that the American farmers—who came to Canada to avoid the operation of the great food trusts of the United States—are objecting to being placed under the same old domination.

Hon. Clifford Sifton says that the reciprocity pact will make the Canadian west the back-yard of Chicago; that the meat trusts will control the Canadian herds to the last hoof. The meat trust will reign supreme in Canada, as in the United States.

If coming to Canada to escape the trusts leads the American new-comers back into the clutches of the great corporations, how delighted they will be with the government of the country of their adoption.

BEATING 'EM TO IT

It is said that President Taft will go far beyond the present tariff relief in his message to Congress when it reconvenes on April 4th. He will propose, not only the reduction of duties as proposed in the reciprocity treaty, but will advocate the reduction of other duties, making this action his card for the 1912 nomination.

Mr. Taft proposes to "beat the Democrats to it" in the downward revision of the tariff. He realizes the swing of public sentiment, and his platform will conform to that sentiment. The Democrats having the tariff matter in their own hands now, are considering what they will do, and the latest reports from political centres of the big republic is that they will pass the reciprocity bill, make two or three of the big changes in the tariff at the same time, and then set to work to put into effect real tariff revision, lowering the duties on nearly everything used by the consuming public.

With the Democrats seeking to apply the pruning knife to the tariff schedules, and a presidential election in 1912, the business outlook for the latter part of this year and part of 1912 is none too bright. The passage of the reciprocity agreement will make for the dislocation and disarrangement of Canadian business conditions, and it is likely that the next year or so will be unrest all over the continent.

CANADIAN FINANCIERS

To the ordinary observer Canada seems to be passing through a severe stage of mergeritis. That the extent of this is somewhat disquieting may at once be admitted, for the eliminating of all competition in certain lines of trade, and the lessening of it in others, is decidedly not good for the country or its ultimate prosperity.

When we see so many samples of this merger fever right in our own blessed country, it should cause us to stop in our rush after money for a moment and think! Who is paying for the hundreds of thousands and millions of dollars that these stock dabblings made for the manipulators? How is it that these men, in possession of a little capital, and control of some of the smaller companies, are able to become almost millionaires over night.

We have in Canada the steel merger, a coal merger, a drug merger, a navigation merger, a carriage merger, and half a dozen or a dozen other big combinations. Every day the newspapers contain the announcement of some sort of combination among the big industries, all with the announced purpose of lessening competition. It is said that the number of industries in Canada in ten years has dwindled from 75,000 to 14,000, in spite of the great growth of the country, of its population, and its great resources. If these figures are correct, then the power of capital is becoming concentrated more in the hands of the few every day.

Nearly everyone in Canada is prosperous, or should be. This very prosperity is liable to breed the contempt of evils which we may later regret. Canadians distinctly do not want a moneyed aristocracy, whose sensations and cavortings are daily thrust in our faces by a yellow press, like the United States is cursed with. The greatest good for the great masses of the people is, and should be, the Canadian ideal condition, and that is why a protective tariff "as high as Haman's gallows" is but a gibbet on which to hang the public.

We believe is a protective tariff, but not the protection which enables the business interests to get more out of the common public than they are reasonably and honestly entitled to, as an adequate return on their investment. If it is the protective tariff which is enabling these Montreal and Toronto financiers—these stock-jugglers—to get through the mergers, it is time to pause and reflect as to whether that tariff is as effectual as it might be. When Sir John Macdonald introduced his National policy in 1878, it was with the idea that infant industries would be fostered, but that they should be made to stand on their own feet as they grew stronger and more self-reliant.

The reciprocity business does not affect this phase of the question very largely. It will kill off some of Canada's best industries, which is to be deeply regretted. It will do an unwarrantable amount of harm to innocent Canadians engaged in hard work to make a living. This is reprehensible. We cannot see why these honest fruit-growers should be so mistreated, when a corporation like the Steel Corporation gets concession after concession, each entrenching it more strongly as a great Canadian steel trust.

If the financiers of Toronto and Montreal will read closely the handwriting on the wall, they will realize that they are creating a dangerous (to them) sentiment. This tariff agitation is but one of the signs of the popular unrest. Let us protect our industries, but let us do it in a way that will make for the benefit of Canadians as a whole, not for the benefit of the favored few.

EDITORIAL NOTES

The efforts of the reciprocity agitators to create antagonism to the manufacturers makes the affair rather a classy one.

This bakery merger in which Toronto, London, Hamilton, and Ottawa people are said to be concerned, is a somewhat overdone affair.

The waiters at the King Edward hotel Toronto, have gone on strike. If their wages are anything like the price of the meals, they certainly have no kick coming.

If the farmers on the Peterboro market are against reciprocity in the proportion of 49 to 31, and the Peterborough cheese board is for it, what's the answer?

An investigator has found out that the people of Yonge Street, Toronto, are nine tenths country born. The rude jibes at the hay-seed are thus rudely punctured. The country-born people are vindicated.

The secretary of state for Britain, Winston Churchill, proposes to investigate the reports that Mormons are busy recruiting in England for their wife-farms in Utah. The polygamous feature of Mormonism is supposed to be dead, but it seems that what is dead still liveth.

The Stratford Beacon publishes a letter from a Toronto manufacturer which it says is a private one to the editor, on the subject of the manufacturers antagonising the farmer. If the letter to the editor of the Beacon is a private one, his observance of the confidence is certainly a most honorable and gentlemanly one, we must say.

The Toronto Star last night devoted the two biggest headings on its front page to efforts to explain how the anti-reciprocity crowd was going to make a complete census in the cities on reciprocity, and how the Conservatives were going to fight the measure "if it took all summer." It is endeavoring to minimise the outburst of public sentiment against the measure, but the effort is hard work. It looks now as though the fight will result in the shelving of the measure for this session at least.

The Ontario legislature is going to pronounce on the question of reciprocity. The Manitoba legislature has done so. The British Columbia legislature has done so. It does not require a mandate from the people for these bodies to express an opinion on a measure of such importance. Sir Wilfrid Laurier apparently thinks it does not require a mandate from the people to shove a two-man secret trade arrangement upsetting the recognised fiscal policy of the country into actual being. Why should the provincial bodies be condemned, then, for merely expressing an opinion?

THE MARKETS

Latest Quotations in Grain, Dairy Products, Live Stock Etc.

Liverpool Wheat Futures Close Higher, Chicago Lower—Live Stock —Latest Quotations.

CHICAGO, March 6.—Spring-like weather and millers holding aloof made a weak finish to-day for wheat. The close showed a loss of ⅛c to ⅜c compared with forty-eight hours before. In corn there was a net advance of ⅜c to ½c, and in oats a gain of a shade. Provisions were left unchanged 10c below.

The Liverpool market closed to-day unchanged to ⅜d higher on wheat and ⅜d to ⅛d lower on corn, compared with Saturday last. Antwerp closed unchanged on wheat, Berlin ⅛c lower, Buda Pest 1⅞c higher.

Winnipeg Options.

	Close.	Open.	High.	Low.	Close.
Wheat—					
May	93⅛	92¾	92⅞	92⅛	92¼
July	94⅝	94⅛	94¼	93⅝	93⅝
Oats—					
May	32⅛	32⅝	32½	32¼	32⅝
July	33⅜	33⅝	33⅝	33⅜	33⅝

Toronto Dairy Market.

Wheat, bushel	$0 80	to $....
Wheat, goose, bush........	0 78	....
Rye, bushel	0 66	0 68
Barley, bushel	0 69	0 70
Buckwheat, bushel	0 48	0 50
Peas, bushel	0 78	0 80
Oats, bushel	0 39	0 40

Toronto Grain Market.

Butter, store lots..........	0 17	0 19
Butter, separator, dairy, lb.	0 22	0 24
Butter, creamery, lb. rolls..	0 26	0 28
Butter, creamery, solids....	0 22	0 23
Eggs, new-laid	0 23	0 24
Eggs, cold storage	0 17	....
Cheese, lb..................	0 13	0 13½
Honeycombs, dozen	3 50	....
Honey, extracted, lb........	0 10	0 11

Liverpool Grain and Produce.

LIVERPOOL, Mar. 6.—Closing—Wheat, spot, dull; No. 2 red western winter, no stock; futures, steady, March, 6s 8½d; May, 6s 8⅝d; July, 6s 8¾d; peas, Canadian, easy, 27s 6d; hops in London, Pacific coast, firm, £4 6s to £5. Beef, extra India mess (survey grade), easy, 115s; pork, prime mess western weak, 90s; shoulders, square, easy, 50s; hams, long cut, weak, 56s; bacon, Cumberland cut, firm, 59s 6d; long clear middles, easy, 60s 6d; clear bellies, easy, 55s; tallow, easy, 34s 6d; turpentine easy, 61s; rosin, common steady, 16s 10½d; lard, prime western, in tierces, firm, 49s 6d; American refined, in pails, firm, 49s; cheese, Canadian finest white, steady, 59s 6d; cotton seed oil, refined, at Hull, steady, 29s 9d; linseed oil, steady, 50s 6d; hops (Pacific coast), in London, steady, 100s to 115s; corn, spot American, new, easy, 3s 1½d; flour at London, Kansas patents, c.i.f., steady, 27s.

Montreal Dairy Market.

MONTREAL, March 6.—Butter, active and firm.

Eggs—In good demand.

Potatoes—Fairly active, at 85c to 87½c per bag, in car lots.

Eggs—Selected, 23c; fresh, 25c to 27c; No. 1 stock, 20c; No. 2, 18c.

Cheese—Western, 11¾c to 12c; eastern, 11¼c to 11⅝c.

Butter—Choicest, 26c to 26½c; seconds, 24c to 25½c.

CATTLE MARKETS.

Union Stock Yards.

TORONTO, March 6.—Receipts of live stock were 63 carloads, consisting of 1301 cattle, 5 hogs, 110 sheep, 13 calves and 18 horses.

Exporters.

Swartzschild & Sulzberger bought three carloads of exporters thru Rice & Whaley at $6 to $6.05.

Butchers.

Prime picked lots of butchers' cattle sold at $5.85 to $6; loads of good, $5.50 to $5.75; medium, $5.20 to $5.45; common, $5 to $5.15; cows, $3.50 to $5.25; bulls, $4 to $5.

Milkers and Springers.

There were 13 milkers and springers sold at $40 to $70 each, and one at $80; but the average price of the lot was $51.50.

Veal Calves.

Prices for veal calves were unchanged, at $3.50 to $8.50 per cwt.

Sheep and Lambs.

Wesley Dunn, who handled the bulk, as usual, quoted prices as follows: Sheep, ewes, $4.50 to $4.75; rams, $3.50 to $4; lambs, $6 to $6.60.

Hogs.

Selects, fed and watered, sold at $7.05, and $6.75 f.o.b. cars at country points. Thick, fat hogs, over 220 lbs., 50c per cwt. less than the above quotations.

Montreal Live Stock.

MONTREAL, March 6.—At the Montreal Stock Yards, West End Market, the receipts of live stock for the week ending March 4 were 1500 cattle, 200 sheep and lambs, 1300 hogs and 900 calves. The offerings on the market this morning amounted to 95 cattle, 100 sheep and lambs, 725 hogs and 150 calves.

A firm feeling prevailed in the market for cattle on account of the smaller supplies, and prices show no change as compared with that of last Wednesday. There was a fairly good attendance of buyers, including some from Quebec and Ottawa, but the demand was somewhat limited from local butchers, owing to the Lenten season being now on, which to some extent tends to curtail the consumption of beef and in consequence the trade was rather slow. The demand from Quebec buyers was principally for bulls and heavy cows and Ottawa took a couple of car loads of steers. The indications are that, if receipts are larger this day next week, prices will ease off some. Choice steers sold at 6½c, good at 6¼c, fairly good at 5¾c to 6c, fair at 5¼c to 5½c and the lower grades at 1½c to 5c per pound. Good to choice cows brought from 5c to 5½c, and the commoner ones from that down to 3½c, while bulls sold at from 4c to 5½c per lb.

Altho the supply of hogs was much smaller than it has been of late, a weaker feeling developed in the market and prices declined 10c per cwt. At this reduction the demand was good from packers and a fairly active trade was done, with sales of selected lots at $7.40 to $7.50 per cwt., weighed off cars.

The market for small meats was quiet with no change in prices to note. Owing to the continued cold weather the receipts of calves continue light and in consequence prices rule high with sales of good to choice stock at $12 to $15 each and the lower grades at from $4 to $10 each. A few spring lambs are coming forward, which are selling at from $9 to $12 each, as to size. Yearling lambs rule steady, at 6¼c to 6½c and old sheep, at 4½c to 5c per lb.

East Buffalo Cattle Market.

EAST BUFFALO, N.Y., March 6.—Quotations on the market to-day were as follows:

Cattle—Receipts, 2375 head; market active and steady; prime steers, $6.40 to $6.60; shipping steers, $5.75 to $6.25; butcher grades, $5.25 to $6.50; heifers, $4 to $5.75; cows, $3.50 to $5.25; bulls, $4 to $5.50; milch cows and springers, $20 to $67.

Calves—Receipts, 1100 head; market active, 25c higher; cull to choice, $6 to $10.75.

Sheep and Lambs—Receipts, 2000 head; market active, sheep firm, lambs easier; choice lambs, $6.25 to $6.50; cull to fair, $4.75 to $6; yearlings, $5 to $5.75; sheep, $3 to $5.

Hogs—Receipts, 8500 head; market active, 20c higher; yorkers, $7.75 to $7.85; pigs, $7.85; mixed, $7.65 to $7.75; heavy, $7.50 to $7.60; rough, $6.25 to $7.65; stags, $5 to $5.25.

TO CURE A COLD IN ONE DAY

Take LAXATIVE BROMO Quinine Tablets. Druggists refund money if it fails to cure. E. W. GROVE'S signature is on each box. 25c.

REVIEW WANT ADVTS.

The Review want advertisements are read by thousands, for people want what they want when they want it.

If you need help, Servants, hands, or workmen try the Review want ad columns.

If you have anything to sell, from a pickaxe to an Auto, use the Review want ad columns.

If you have lost anything try a want ad in the Review and almost certainly you will recover the lost article. If you want an owner for anything found a Review want ad will bring the owner to light.

One Cent Per Word

Advertisements under this head 1c per word

Advertisers, if they prefer, may use as many as 25 words at the rate of 25c for one insertion, 38c for two insertions and 50c for three insertions.

RATES

10 Words—1 TIME　10 Cents
25 Words—1 TIME,　25 Cents
25 Words—2 TIMES,　38 Cents
25 Words—3 TIMES,　50 Cents
25 Words—6 TIMES,　75 Cents
LOCALS (Reading Type) 48 cts per inch (4 cents per line.)
LOCALS in Dark Type 60c per inch (5 cents per line.)

Wanted

BOOK-KEEPER WANTED

WHO CAN ALSO DO STENOGRAPHER'S work when required. State experience O'Connell & Gordon. 3d

WANTED

A CHAMBERMAID. Apply at the Grand Hotel. 3d

WANTED

EXPERIENCED DINING-ROOM GIRL. APPLY Grand Hotel. 3d

WANTED

YOUNG MEN IN AUTOMOBILE BUSINESS Big demand, short hours, fine pay. Learn at home in spare time. Write Empire Auto Institute Box 40, Rochester, N. Y. 5d

WANTED

MAID WANTED. APPLY AT NICHOLLS Hospital.

WANTED

A CHAMBERMAID. Apply at National Hotel dtf

For Sale or To Rent

OFFICES TO RENT

NEAR POST OFFICE, HEATED AND WITH good vault. Dennistoun, Peck & Kerr. tf

TO RENT

STORE AND UPPER FLOOR IN GRAND Opera House Block. Would make first-class music store or any other suitable business. Also a good Butcher Shop with large refrigerator, corner McDonald & Aylmer Sts. Immediate possession. Apply to J. J. Turner & Sons, Awning and Tent Manufacturers, George Street, Peterborough. tf

FOR SALE $3000 FOR SALE

FOR SALE AT THE PRICE OF $3,000—THAT Eligible Residence, No. 117 Hunter St, East, Brick, steam heated, modern conveniences, seven bedrooms, fixed basins and taps in bed rooms, billiard room in basement. Ten minutes walk from post office. Apply to Mr. E. A. Peck, Peterborough.

ROOMS TO RENT

DOUBLE ROOMS IN THE LUNDY BLOCK, George St., suitable for young men. Heated and all conveniences. Also house No. 359 Queen Street, 11 rooms. Apply to D. J. Lundy, 234 Hunter St. dtf

FOR SALE

Iron Pipes for water and steam, Posts, Belting Pulleys, Shafting, Chains, Iron and Wood Pulleys, Steal Beams, Rails, Wire Fencing new and slightly used. Very cheap. Send for Catalogue, and state what you need.

The Imperial Waste & Metal Co.
7 Queen Street - MONTREAL

WE SELL Anything you want
WE BUY Anything you have to sell.

JAY'S STORES
Phone 62　390 Aylmer St Peterborough.

Coal Results

¶ We sell the very best quality of hard coal, as good as we know how to buy.

¶ Are you getting results from the coal you are now using? Are you sure it is good? Are you burning it the right way?

¶ There is a deal of difference in how you handle the range or furnace. Our long experience tells us that fact and we are ready to advise any in doubt as to the best way to make use of coal as fuel.

$7.50 Per Ton

THE PETERBORO FUEL & CARTAGE CO LIMITED

162 Charlotte St. Telephones—(Bell 261 270. (Machine)—270.
134 Aylmer St. Tel. Bell 302

GRAND TRUNK RAILWAY SYSTEM

REDUCED RATES

— FOR —

One-Way Tickets
MARCH 10th TO APRIL 10th Inclusive

$42.60 VANCOUVER, B.C. SPOKANE, WASH. SEATTLE, WASH. PORTLAND, ORE.

$45.20 SAN FRANCISCO, CAL. LOS ANGELES, CAL. MEXICO CITY.

Above rates are one-way second-class applying from PETERBOROUGH. Proportionate rates to certain other points.

Full information, tickets, etc., from City Ticket Office, 334 George St.

B. A. ROSE, City Ticket Agent
Or F. SANDY, Depot Agent.

CANADIAN PACIFIC

$42.60 PACIFIC COAST

ONE-WAY SECOND CLASS
MAR. 10 TO APRIL 10
THE ONLY THROUGH LINE
TOURIST AND COLONIST SLEEPING CARS ON ALL TRAINS.
Ask any C. P. R. Agent for particulars

THE IMMIGRATION DEPARTMENT of the **Canadian Northern Ry. System** is prepared to obtain

FARM LABORERS and DOMESTIC SERVANTS
For Any Point in Ontario

If you want help, domestic or farm hands, have friends to bring out from the Homeland this year next year, or at any time, the service of the Department is at your disposal without any cost to you.

Write to—
THOS. HOWELL,
GENERAL IMMIGRATION AGENT
CANADIAN NORTHERN RAILWAY
54 KING STREET EAST,
TORONTO, ONT

W. & A. KINGDON

Painters, Paper Hangers, Gilders Glass Embossers and General House and Church Decorators

All work guaranteed and executed with despatch. Our charges are moderate and we only use the best materials.

Estimates cheerfully furnished.
Address 762 Water St. Phone 1140

DOMINION CHINESE CAFE

Best meals in the city. If you are going out for dinner or evening lunch, don't forget to call

328 GEORGE STREET

Children's Aid Society

FOR THE CARE OF NEGLECTED AND ILL-TREATED CHILDREN.

Incorporated by Act of Legislature. Information required. Information kept strictly private.

CHILDREN FOR ADOPTION

GEO. COCHRANE, Agent and Asst Sec.
Phone 20　761 George St

TORONTO SAVINGS and LOAN COMPANY

Paid up Capital - $1,000,000.00
Reserve Fund - - - - 720,000.00

Savings Department

3½% interest paid quarterly on deposits of One Dolllar and upwards. Interest accrues from date of deposit to date of withdrawal.

Depositors are offered every facility afforded by modern methods of banking

Security Afforded Depositors

Total Assets of the Company, December 31st, 1910 - - $3,355,504.40
Total Liabilities to the Public 1,566,026.69
Surplus - - - - - $1,789,477.71

Money to Loan

on City or Farm Property at lowest current rates of interest

HEAD OFFICES:
436 George St., - Peterborough
W. G. MORROW
Managing Directors.

Medical

DR. E. V. FREDERICK

M.R.C.S. (Eng.) L.R.C.P. (London)—Surgery and Diseases of Women. 402 George Street. Hours 1.30-3.30—7-8.

DR. FRANK C. NEAL

M.R.C.S. Eng., L.R.C.P., London. "Internal Medicine."
Special Attention to Diseases of Chest.
Hours: 2-4 p.m., 7-8 p.m. Phones: Bell 861, mach. 225
314 Rubidge Street.

DR. BUCHANAN

F.R.C.S., Edinb.: M.R.C.S., Eng., L.R.C.P., Lon Specialist Eye, Ear, Nose and Throat. Phone 519; 169 Charlotte St. Hours—9-11 a.m., 2-4 p.m. 7-8 p.m.

DR. E. A. HAMMOND

Late assistant Westminster Hospital, Brompton Hospital, National Heart Hospital, St. John's Skin Hospital, London, Eng. Also of Rotunda Maternity Hospital, Dublin.
Special—Diseases of Heart, Skin and Stomach
Office—543 Water Street
Bell Phones, Office 463—House 1301

Osteopathy

DR. ASA G. WALMSLEY

Osteopathic Physician
Office over Canadian Bank of Commerce, Hunter Street entrance.
Office Hours—9 to 12 a.m., 2 to 5 p.m. Evenings by appointment. Consultation free. Bell Phone 649

Legal

RUDDY & BURNHAM

Barristers, Solicitors, Notaries, etc
Office—No. 379 Water Street, Peterborough
Money to Loan.
Robt. Ruddy, K. C.　J. H. Burnham, M.A

O'CONNELL & GORDON

BARRISTERS, SOLICITORS AND NOTARIES
Hunter Street, two doors west of Post Office,
Daniel O'Connell　George N. Gordon

A. E. DIXON

Barrister, Solicitor, etc.
Office corner Hunter and George Sts., Peterboro Entrance next to W. Madill's Drug Store.

R. E. WOOD

BARRISTER, SOLICITOR, Etc. Office removed from Bank of Commerce Building to 435 George street, recently occupied by E. B. Edwards. Money to Loan.

W. H. MOORE

BARRISTER, SOLICITOR, in the Supreme Court etc. Office—Hunter Street, first stairs west Post Office.

HALL, HAYES & HALL

BARRISTERS, SOLICITORS and NOTARIES PUBLIC, Hunter Street, Peterborough, next the English Church. Money to Loan at the lowest rates of interest.
E. H. D. Hall, City Solicitor.
Louis M. Hayes K. C.　Basil D. Hall

HALL, MEDD & DAVIDSON

(Successors to Stratton & Hall)
BARRISTERS, SOLICITORS, Etc, Peterborough Ont. Office—Corner of Hunter and Water Sts over Bank of Commerce.
R. R. Hall, M.P.　S. T. Medd　W. S. Davidson

DENNISTOUN, PECK & KERR

BARRISTERS, SOLICITORS, NOTARIES
415 Water Street, Peterborough
Mones to loan at lowest currant rates of interest Easy terms of repayment.
E. A. Peck　F. D. Kerr　R. M. Dennistoun

Money

BENNET & GOODWILL

BARRISTERS, SOLICITORS, Etc, 375 Water Peterborough Telephone No. 191.
Money at Current Rates Upon Easy Terms.
J. W. Bennet　E. L. Goodwill

MONEY TO LOAN

MORTGAGE LOANS ON CITY AND FARM PROPERTY at lowest current rates
DENNISTOUN, PECK & KERR
415 Water St., Peterborough.

Money to Loan

at lowest current rates
— ON —
FARM, TOWN OR VILLAGE PROPERTY ON EASIEST TERMS OF REPAYMENT
HALL, MEDD & DAVIDSON
Successors to Stratton & Hall
BARRISTERS. Office—corner of Hunter and Water Streets over Bank of Commerce

COAL THAT IS COAL

Is the LEHIGH VALLEY COAL at
$7.50 PER TON

Hardwood

First-Class. - - - Best in City
Four Foot $6.00 Per Cord
Cut and split as desired
—AT—
J. E. A. FITZGERALD
Phone 111.

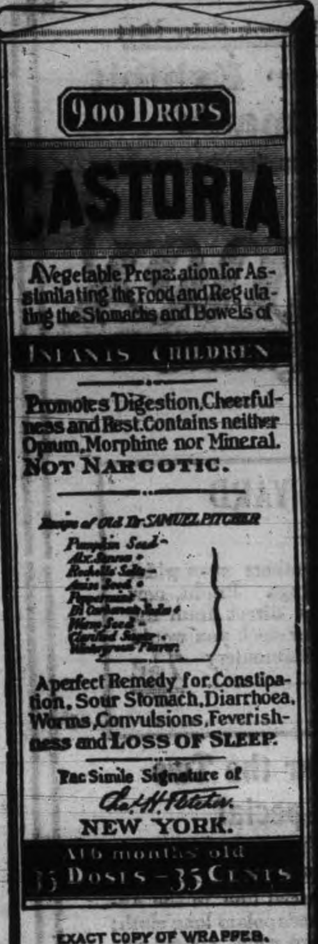

EXACT COPY OF WRAPPER.

CASTORIA

For Infants and Children.

The Kind You Have Always Bought

Bears the Signature of

In Use For Over Thirty Years

CASTORIA

THE CENTAUR COMPANY, NEW YORK CITY.

DORINDA

How She Kept a Contract Made For Her by Her Father

By F. A. MITCHEL

Copyright, 1910, by American Press Association.

Dorinda Childs and I were born the same day. My father and my uncle, Dorinda's father, made an agreement that we two children should marry on our twenty-first birthday—that is, if such a result could be brought about. When we came of age my father had been dead ten years. A few months before I came to my majority I received a letter from my uncle informing me of the agreement made twenty one years before. We lived a thousand miles apart, and I had never seen either him or his daughter.

I am of rather a romantic disposition, and the idea of this marriage was fascinating to me. I wrote my uncle that I would be pleased to make the acquaintance of the young lady to whom I had been pledged and would as soon as convenient go to pay them a visit. Meanwhile I would like a photograph of Dorinda. My Uncle replied that he had told her to send me the likeness, and it arrived soon after his letter, inclosed with a very few words which did not refer to the contract, but the writer asked for my photograph, which I sent her.

"YOU HAVE BEEN ONLY A DUMMY."

I was delighted with Dorinda's picture. She looked out of a pair of tender eyes at me, either blue or gray, while in the expression there was indication of character. I found myself looking at the picture a dozen times during the day I received it, went to sleep with it under my pillow and dreamed of the original all night. I spent several days framing a letter of thanks.

I received a reply that delighted me. It, too, was noncommittal, but contained very exalted sentiments. It seemed to me that the girl who could write such a letter must be one of the most straightforward creatures in the world. I was tinctured with a very young man's cynical notions about women, especially considering them deceitful. This girl, judging from her photograph and her letter, was evidently the very impersonation of truth. I could not conceive of her stooping to the slightest deception.

Other letters followed, and we soon fell to discussing on paper the matter of paramount interest to both of us. My cousin wrote that she thought we should carry out the contract which had been made for us by our fathers unless we proved to be positively repulsive to each other. To this I demurred emphatically. We were not bound by any contract in which we had not had a part. To this she replied that her dear father had set his heart on seeing before his death the completion of an agreement made with the brother he loved so well. Therefore she confessed that even without a romantic affection for me she would be disposed to yield to his wishes.

One morning on reading my paper I saw that a trust company that had had the care of what property I was to inherit on coming of age had failed. I soon learned that my fortune, some $50,000, had been lost with the wreck. I at once wrote Dorinda to inform her of the change in my affairs and told her that any matrimonial intentions I might have must be put off indefinitely. I also wrote to my uncle to the same effect.

I received no reply from him, Dorinda writing for him to say that he preferred not to influence us in the matter and left us free to act for ourselves. For her part my misfortune had drawn me nearer to her. She had nothing in her own right and would inherit but a small sum from her father, but if I wished a helpmeet she would willingly bear such a lot as I should carve out for myself. She believed, judging from my letters, that I possessed honesty and integrity. If I also possessed energy there would be nothing to fear.

Smarting as I was under my loss, this was just what I wished to hear from a girl with whom I was contemplating marriage. But so long as her action was influenced by her father's wish, that she should fulfill a contract made for her by him, I took no real satisfaction in these manifestations of a noble nature. The sensible thing for me to do, had I not sent my photograph, thus making me known to my cousin, would be to go to her and win her, leaving her to find out my identity after she had given me her heart. I have admitted that I have a lot of romance in me and such a plan appealed to me; but, since the sending of my likeness rendered it impossible, the next best thing to do would be to go and spend some time with her. We might thus confer together and come to a conclusion more advantageously than by standing off with nothing but cold letters between us.

So I wrote Dorinda that if it would be convenient I would make her and her father a visit. In reply I was surprised to receive a letter from my uncle, who cordially invited me to come and make as long a stay as I could. He added that Dorinda would write, but was somewhat under the weather. It occurred to me that my cousin's maidenly modesty had at the prospect of our meeting got the better of her and that this was the real reason for her silence.

My uncle lived in the country, and I was obliged to drive several miles to his house. On turning an angle of the road I saw coming a young man and a young girl. They were hurrying, and when they reached me the young man asked:

"Did you come in on an up train?"

"Yes," I replied, drawing rein.

He turned to the girl with a disappointed look. "There's not another train for two hours. What shall we do?"

She drew him away from me for a whispered conference, casting singular glances at me as if I had something to do with their affairs. The young man came to me and said:

"All the world loves a lover."

"Y-e-s," I assented, thinking he referred to me.

"We are a runaway couple. We have missed our train. There is a down train in seven minutes (looking at his watch). If you will lend me your rig we can make it. If not our game is spoiled."

"Get right in here and I'll drive you to the station."

They climbed up, and we all crowded together on one seat. I galloped the horse to the station, but we had plenty of time, since the train was late. The girl went into the station and on the back of a letter her lover gave her wrote a few lines, putting an address on also. Folding it, she handed it to me.

"Will you deliver that?" she asked.

"I will."

"Before you go anywhere else?"

"I promise."

"Give it to the person for whom it is intended yourself."

The train came rattling up to the platform, the young man loaded me with thanks, the girl looked at me with that singular expression her face wore whenever her eyes were upon me, we all shook hands, and they climbed into the train and were gone. Then I got back into my buggy. Looking at the address on the paper I was intrusted with, I saw the name "Edith Boynton." I asked the station master where Miss Boynton lived, and he described the place. After a twenty minute drive I reached a handsome house and grounds that fitted the description. I drove in under a porte-cochere. A groom held my horse. I went in and sent up the note with my card.

When Miss Boynton came in I was paralyzed with astonishment. She was the original of the photograph of my cousin. She was both blushing and smiling.

"Dorinda!" I exclaimed.

"No. Dorinda wrote this note," she said, glancing at the paper I handed her.

"What does it all mean?" I gasped.

"Be seated," she replied, "and I will tell you, or, rather, I will confess."

I sank into a seat, and she, throwing herself on a sofa, made her confession.

"Dorinda and I are bosom friends. For a year past she has been in love with the man with whom you met her. Her father has been trying to persuade her to fulfill the contract made for her and you when you were born. She concealed her love affair from him and called me in to help her out. It was my picture you received, and it was I who corresponded with you."

I was dumfounded. I sat staring at the girl till she put her handkerchief to her face for a screen.

"Is it possible," I said at last, "that all this deception has been practiced by the girl who wrote those letters laden with such noble sentiments?"

"I was helping my friend," she pleaded.

"But I— Neither of you seems to have considered me."

There was no reply to this.

"May I ask what my cousin said in that note?"

"She wrote it merely to send you to me for an explanation before going to her father. When you proposed to make them a visit I was temporarily absent. If Dorinda had written you in her own hand it would have been a different one from those you had been receiving, so she handed your letter to her father for reply."

"Well," I said, rising, "since I have been left out of this lovers' tale I suppose there's nothing for me to do except to return to my home."

"Why should you be disappointed at losing Dorinda? You have had nothing to do with her."

"But you have been only a dummy."

A red signal appeared in her cheek to tell me that she had not been a dummy. There is much to add to this, but it is a story by itself. She had pretended to be poor, while she was rich. That kept us apart for some time, but not forever. I have the letters she wrote me, and they do not seem so noble now as they did then. Nevertheless we are a happy couple.

Beaverton local fishermen are hooking plenty of herring and other fish this season through the ice.

PILES CURED IN 6 TO 14 DAYS

PAZO OINTMENT is guaranteed to cure any Case of Itching, Blind, Bleeding or Protruding Piles in 6 to 14 Days or money refunded. 50c.

Engraved Visiting Cards

If you have a plate and want some cards engraved from your plate, or if you would like to have a plate made give us your order. We have arranged to have all engraving orders done promptly and satisfactory.

CALL AND SEE OUR SAMPLE TYPES.

THE REVIEW

SHE HAD CONSTANT PAIN

Until Relieved by Lydia E. Pinkham's Vegetable Compound.

Dewittville, N.Y.—"Before I started to take Lydia E. Pinkham's Vegetable Compound I suffered nearly all the time with headaches, backaches, and bearing down pains, and had a continuous pain in my left side. It made me sick if I tried to walk much, and my back was so weak that I was obliged to wear corsets all the time. But now I do not have any of these troubles. I have a fine strong baby daughter now, which I did not have before taking Lydia E. Pinkham's Vegetable Compound."—MRS. A. A. GILES, Route 44, Dewittville, N.Y.

The above is only one of the thousands of grateful letters which are constantly being received by the Pinkham Medicine Company of Lynn, Mass., which prove beyond a doubt that Lydia E. Pinkham's Vegetable Compound, made from roots and herbs, actually does cure these obstinate diseases of women, and that every such suffering woman owes it to herself to at least give Lydia E. Pinkham's Vegetable Compound a trial before submitting to an operation, or giving up hope of recovery.

Mrs. Pinkham of Lynn, Mass., invites all sick women to write her for advice. She has guided thousands to health and her advice is free.

Will Not Ask Resignation.

Brandon, March 7.—After three hours' hot discussion the Liberals of Brandon constituency last night endorsed the trade arrangement made by the Government with the United States, but decided not to ask for the resignation of their member, Hon. Clifford Sifton. The Virden delegates and some delegates from the Brandon district held out strongly for his resignation, but the gathering decided to leave it to Mr. Sifton to act upon the matter in the face of the resolution, which was passed on the Government's trade policy.

Killed the Mayor.

Pineville, La., March 7—J. E. Walker, mayor of this city, was shot and killed yesterday by Wm. McManus, following a row about litigation in the District Court. When McManus aimed Walker ran, the bullet entering his back. McManus was captured and placed in jail.

New Cuban Consul.

Toronto, March 7.—Chevalier J. E. Thompson having resigned the consulship of Cuba at Toronto, Chevalier Ricardo Diez Albertini has been appointed to the office and will assume charge of the consulate.

Jeered By the Radicals.

Paris, March 7.—The Ministerial declaration was read in the Chamber of Deputies yesterday. Its conservative tone astonished the Socialists and extreme Radicals, who had been expected to support the new Government.

These members interrupted with jeering the reference in the manifesto to the church and schools, in which was stated "we will apply without feebleness and without violence the laws dealing with religious orders and the separation of the church and state. We will protect against all attack our public schools."

It is impossible to determine the precise strength of the Ministry in the Chamber until there is a test vote, which may not be taken to-day.

Regarding foreign affairs, the Government made known its determination to pursue a policy of pacification, made possible on the one hand by a program of ententes and alliances, and on the other by a strong army.

After violent attacks from the representatives of Clerical and Socialist groups, the Chamber voted confidence in the new Government. The vote was 309 to 114.

ABSOLUTE SECURITY.

Genuine

Carter's Little Liver Pills.

Must Bear Signature of

Brent Good

See Fac-Simile Wrapper Below.

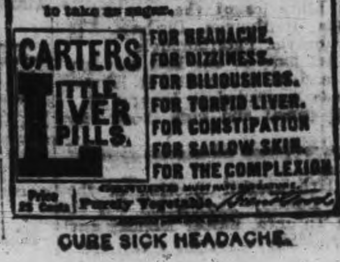

CURE SICK HEADACHE.

TELEGRAPHIC BRIEFS.

Sir Thomas Shaughnessy has gone to Europe.

Several changes may take place in the British Cabinet.

The United States Democratic caucus met to formulate a program for the coming session.

Hamilton hotelkeepers have decided to increase rates on account of the Government tax on bar receipts.

Stephen Odor was sentenced at Hamilton to five years in penitentiary for running away with another man's wife and money.

It is stated that the British navy estimates show an increase of only $17,500,000, the call for new construction not being so insistent as had been anticipated.

John Steele and Stuart and Moffett, are held by the Spokane police as the probably murderers of Capt. J. T. Sullivan, and alleged accomplices in a plot to kill President Taft.

Thomas Ecroyd, long known in the leather business, passed away at his home in Montreal Sunday night, at the advanced age of 83 years. He had retired from active business fifteen years ago.

There was a panic at the Hospital for Sick Children, Toronto, at 8.15 last night, when fire was discovered under the floor of the fever ward on the third floor of the building on the College street side. The damage was slight.

Fireman Dompierre had a narrow escape from asphyxiation at a fire in Quebec which occurred in a small house in St. Valier street last evening. After the fire had been extinguished he was found lying in a pool of water in an insensible condition.

Louis Broguet at Douai, France, yesterday, accompanied by two passengers, made a flight of 100 kilometres (62 miles), in one hour and fifteen minutes. At Mourmelon, Nieuport, with one passenger, they covered 101 kilometers in one hour. Both are new records.

New York Live Stock.

NEW YORK, March 6.—Beeves—Receipts, [illegible]; steers firm to 10c higher; bulls and cows slow; steers, $6.05 to $7; bulls, $4.55 to $5.50; cows, $2.40 to $4.65.

Sheep and Lambs—Receipts, 12,350; sheep firm; lambs 25c higher; sheep, $3.25 to $4.50; wethers, $4.75; lambs, $5.75 to $6.75; culls, $5 to $5.50; yearlings, $5 to $5.50.

Hogs—Receipts, 6300; market 25c higher, at $7.50 to $8.

Cook's Cotton Root Compound.

The great Uterine Tonic, and only safe effectual Monthly Regulator on which women can depend. Sold in three degrees of strength—No. 1, $1; No. 2, 10 degrees stronger, $3; No. 3, for special cases, $5 per box. Sold by all druggists, or sent prepaid on receipt of price. Free pamphlet. Address: THE COOK MEDICINE CO., TORONTO, ONT. (formerly Windsor)

Model Dairy Co.

Corner King and George Streets

Pure Milk in Sterilized Bottles...... 6c
Whipping Cream, quart...... .... 40c
Table Cream, quart...... .... 30c
Skim Milk, 3c qt. or 2 qts. for...... 5c

Everything used in the dairy is thoroughly sterilized. Call and inspect the only plant in the city. Orders delivered any time to any part of the city. Milkmen supplied.

TELEPHONE 831

LUMBER

And builders' materials of all kinds—Shingles, Scantlings, Joist and Bill Stuff—Mouldings, Casings and Base and all kinds of finish. Boxes and Box Shooks.

ALF. McDONALD ESTATE

Point St. Charles Mills

Catarrh and Bronchitis

The Bane of Thousands, and has Hitherto Baffled the Skill of Medical Science.

Catarrhozone

Dry air treatment is the one treatment that will cure these diseases.

What stomach medicine has ever been known to cure Catarrh or Bronchitis?

Catarrhozone is not a stomach medicine, but an air medicine, that carries to the remotest parts of the throat, lungs, and air cells little drops of healing so curative that whenever it touches germ life it kills and eradicates them from the system.

Thousands of doctors and patients have been disappointed by using stomach medicines for coughs and colds. Have you not found it a rather roundabout way to reach the diseased portion of the throat and lungs?

Why not use Catarrhozone, which is breathed to the very root of the disease and heals so quickly and perfectly that every spot is rebuilt with new healthy tissue?

Catarrhozone is the only medicine that will cure. Thousands have testified.

Think for a moment. Is it not sense? Little drops of healing—the air carries them just where disease exists. That is why

Catarrhozone Cures

Price, 25c, 50c, and $1.00, at all druggists, or by mail postpaid from The Catarrhozone Co., Buffalo, N.Y., and Kingston, Ont.

FANCY GOODS

AT BARGAIN PRICES

All the latest Holiday novelties in China, Dolls, Toys, Baskets and things to wear, at most reasonable prices. See our stock—it will pay you to do so.

MRS. M. J. BYRNE

424 GEORGE ST PHONE 228

Bicycle Talk

IT PAYS YOU

To have your wheel cleaned and overhauled as dust and grit makes hard work of wheeling and soon destroys the bearings. See our line of new and re-built wheels.

MILLARD'S

BICYCLE SHOP

Hunter St., near Aylmer. Phone 1256

EGGS

For Sale in Any Quantities

Cold Storage

In Full Operation

SATISFACTION GUARANTEED

W. SCOTT CO'Y

Both 'Phones 264

How a Local Young Man Made Money

There are many people in and around the City of Peterborough who have money, looking for investment, who prefer a safe investment, such as bonds or low rate of interest, to investing in mortgages or other securities which require special judgment in selecting, and constant and careful watching to avoid loss. To such we would commend the following result to their careful consideration—

A young man of the City of Peterborough had his life insured sixteen years ago last January for Ten Thousand Dollars ON A SINGLE PAYMENT 15-YEAR ENDOWMENT PLAN. The premium paid was $6,460.00. On the 31st of January, 1910, the company paid him $12,116.00 in cash, after giving him fifteen years of free insurance. What do you think of that as an investment?

Are bonds or municipal debentures, or even the best mortgages, to be compared with it, when you consider that the risk of the life was carried during the 15 years? And remember, the security is as safe as any debenture or mortgage, and there was no trouble or expense entailed of any kind after the initial investment.

The above result was obtained from the Sun Life Assurance Company of Canada, under policy No. 47340, W.H.B.

W. H. HILL

Local Manager

159 Hunter Street — Peterborough, Ont

Phone 14, Bell or Machine.

WHICHEVER STYLE of FRAME in EYEGLASSES or SPECTACLES

you may prefer, is to be found in

FOWLER'S OPTICAL PARLORS

With Nugent Drug Co., 386 George Street.

Which, together with the superior optical service we offer in diagnosing the many forms of defective sight, makes it the ideal place to visit. When in need of Glasses consult

A. A. FOWLER, Phm. B.

EYESIGHT SPECIALIST.

Reg. D.O. Toronto. Opr. D. Chicago.

AND YOU WILL RECEIVE SUPERIOR OPTICAL SERVICE.

Peterborough PENNANTS 50c

J. J. Turner & Sons

A Gift That Only You Can Give

What would be better than a Portrait of Yourself? The kind we make? Come now before the rush and let us have the order. We are prepared to give you the best your money can buy.

Louis Mendel

STUDIO — 374½ George Street, East Side
The only Studio on George St.

IMPORTANT CASE

THE

Vacuum Carpet Cleaner vs. Hand Labor

Allow us to prove to you that we can save you money and labor by cleaning your carpets with one of our powerful machines—that we can make your carpets look 100 per cent better. Ring us up or drop in and have the system explained.

THE VACUUM CARPET CLEANER CO.

395 Water St. Telephone 72.
Near Corner Hunter Street

REASONS

With an experience in photography extending over 50 years.

With an equipment excelled by no studio in Canada.

With 3 expert photographers in charge, and 5 assistants.

These are a few of the reasons why we think we can please you. There are others which we would be pleased to explain in person. Call or telephone appointments.

THE ROY STUDIO

140½ Hunter Street.

Reduced Prices

—of—

Choice Beef

—at—

Porter's Meat Market

410 George st. Telehones 333

Sirloin and Porterhouse Steak per pound	17c
or 3 lbs. for	50c
Round Steak	15c
or 3½ lbs. for	50c
Shoulder Steak, 2 lbs, for	25c
Ribs of beef	13c
Shoulder Roasts	12c
Chuck Roasts	10c
Hind Quarter of Beef	10c
Front Quarter of Beef	9c
Lamb Roasts at 12½c to	15c
Pork Roasts at 12½ to	15c
Pork Chops off loin	15c
Suet for dripping...7c, 3 lb.	20c
2 lb. good Lard	35c

Goods Delivered Promptly.

LOCAL NEWS ITEMS

A Road Race

St. Peter's T.A.S. has decided to hold an open road race on May 24th.

Madrigal Club

A practice of the Conservatory Madrigal Club is called for to-night at eight o'clock.
feet high.

Chimney Fire

The fire department received a telephone call at 11.55 to-day to the house of Lewis Potvin, 213 Lake street. It was only a chimney blaze and was soon extinguished.

Pianos to Rent.

Pianos and organs rented from $1.00 per month up. Six months' rent allowed in case of purchase. The J. M. Greene Music Co., Limited, Charlotte street.

CANADIAN PACIFIC RY

Cheap one way Colonist Tickets to Vancouver, Victoria, Seattle, Portland, $42.60. Good going March 10th. to March 31st. Also reduced second class rates to California points. For rates and all information see W. McIlroy Agent, C P. R., 343 George St

One-way Second-class Settlers Excursions Every Tuesday

March 14th to April 25th, inclusive, via Grand Trunk Railway System from all points in Ontario, Kingston and west to principal points in Saskatchewan and Alberta, including points on Grand Trunk Pacific Railway. The Grand Trunk is the only double track route to Chicago. Full particulars, rates, literature, etc., from Grand Trunk agents, or address J. D. McDonald, D.P.A., Grand Trunk Railway, Toronto, Ont. 12d

The King's Birthday

Saturday's Canada Gazette contained a despatch from Downing street stating that it is the wish of His Majesty, the King, that his birthday shold be officially celebrated in the Dominions beyond the seas, on the actual date of its anniversary June 3.

Another despatch fixed the following dates for the firing of salutes; Anniversaries of birth, accession and coronation of reigning sovereign, birthday of consort of reigning sovereign, birthday of Queen Mother, on which days a royal salute shall be fired at noon from all his majesty's ships in port and from all forts and batteries from which triumph salutes are usually fired.

ONE LESSON WAS NOT ENOUGH

Drunk and Disorderly Goes to Jail —Police Court Cases To-day

Wm. Armstrong was drunk and disorderly again yesterday. A few days ago he appeared on the same charge, when he was given a $2 fine, which he could not pay. An additional five was added to it to-day and until it is paid he will have time for reflection in jail.

POLL TAX.

Thomas Greystock appeared, charged with non-payment of his poll tax. He was of the opinion that he was over age. Not being able to state definitely to state how old he really was, His Worship ordered him to pass over the amount to Mr. Green, the collector, which he did.

DIDN'T WANT TO TELL

Another local young man was up for being drunk yesterday. He was very reticent, however, as to where he received the liquor, and although warned by the magistrate that he was compelled to speak by law, he refused to volunteer any information in the witness box. After the court had adjourned, however, he disclosed to the magistrate the name of the party from whom he had obtained it.

He was fined two dollars and costs, which was paid.

FAMINE FUND

CONTRIBUTIONS

Previously acknowledged	$ 77.75
C. Reynolds	1.00
Sympathizer	1.00
H. J. McCamus	2.00
F. Courtney	2.00
Miss F. Pearce	3.00
Friend	1.00
Mrs. R. E. Rutherford	1.00
Hun Horg	2.00
Hun Yum	1.00
Hung Ging	2.00
Lee Fee	1.00
Hun Jack	1.00
Hun Gooy	1.00
Mark Yen	1.00
Friend	3.00
Gilmour Memorial Sunday school	10.00
Friend	50
	$111.25

JOHN CRANE,
Treasurer.

ASSOCIATION IS TO MEET HERE

Will be in Session at Public Library This Thursday

Public is Cordially Invited to be Present

The second annual meeting of the Lindsay District Library Association is to be held in the new Public Library here on Thursday of this week. The Institute comprises the public libraries of the counties of Muskoka, Haliburton, Durham, Victoria, Ontario, and Peterborough. Each library in the district is expected to have one representative present. The sessions are public and every one interested in library work is invited to be present. The programme will be as follows:

Morning session—10 to 12 o'clock—

Words of welcome—His Worship Mayor W. G. Morrow.

Mr. E. H. D. Hall, Chairman Public Library Board.

Vice President's adress—Mr. J. H. Burnham, M.A., Peterborough.

Appointment of Nominating and Resolutions Committees.

Address—"What the Department of Education is doing for the Libraries"—Mr. Walter R. Nursey, Inspector of Public Libraries, Toronto.

Address—"What a Public Library Might do for its Community"—To be announced.

Afternoon session 2 to 5 o'clock—

Address—"The Library as an Aid to Education."—Mr. S. J. Stubbs, B. A., Peterborough.

Conference—"The Library in Relation to Our Schools,"—Led by Mr. A. Mowat, B.A. I.P.S.

Address—Dr. Geo. H. Locke, Chief Librarian, Toronto.

Report of Nominating and Resolutions Committees.

OFFICERS OF THE LINDSAY DISTRICT

President—Dr. A. E. Vrooman, Lindsay.

Secretary—Mrs. E. J. Jacobi, Oshawa.

Vice—President—J. H. Burnham, M.A., Peterborough.

Executive Committee—Jas. English of Peterborough; L. K. Murton, K. C., Oshawa; H. Logan Beaverton, Mrs. M. E. Calder, Fenelon Falls; A. H. C. Long, Port Hope; Albert Davidson, Little Britain; M. J. Dickie, Bracebridge.

O. L. A. Library Institute Committee—A. W. Cameron, Woodstock; E. A. Hardy, Toronto; L. J. Burpee, Ottawa; David Williams, Collingwood; Norman Gurd, Sarnia.

NOTES

One representative from each Library in the district is expected to be present at this Institute meeting. The Department of Education will pay the travelling and other necessary expenses of one delegate from each Library and of the Library experts invited, but only in accordance with printed regulations.

The Public Library Institute of the Lindsay District comprises the Public Libraries of the counties of Muskoka, Haliburton, Durham, Victoria, Ontario, Peterborough.

The sessions of the Institute are public and all interested in library work are requested to be present.

Bring pencil and note book for notes.

All papers and addresses open for discussion.

The 11th annual meeting of the Ontario Library Association will be held in Toronto, Easter Monday and Tuesday, 1911.

277th Bargain Annex Event — Wednesday, March 8th, 1911

Watch for the Big Ready-to-wear Exhibit To-morrow Evening at Cressman's

Bargain Annex
Registered.

Three Big Leaders

EMBROIDERY SALE AT 7½ CENTS PER YARD

— BIG WEDNESDAY FEATURE —

Thousands and thousands of yards of new Embroideries, some wide, others even wider and the medium and narrow widths in Edgings, Insertions and Beadings. Bright, new patterns on fine Swiss Muslins and Cambrics—carefully selected lines direct from the largest of the Swiss manufacturers. If you were buying from any regular stock you would pay from 12½ to 25c per yard for any of the above. A big Annex Embroidery feature for this week at 7½c

(See window)

Annual Spring Curtain Sample Sale 19c Each

Three hundred Lace Curtain Samples for this big Annex event. Lots sent us from the best Nottingham curtain manufacturers; mostly 2 yards long and regular curtain widths. These samples made splendid hall and bedroom curtains. All one price at this big sample sale. Each 19c

(Shop early and secure the best selections. See Window.)

Get in Line for the Two O'clock Special

THREE HUNDRED YARDS OF 25c MADAPOLAM UNDERWEAR CLOTH AT 13½c A YARD

The first time for this special line in the Annex; an extra fine white madapolam long cloth; soft needle finish; full yard wide, special 25c value in the reg. way. A big Annex snap sharp at 2 o'clock, at, per yard.. 13½c

(Positively not more than 20 yards to one customer and no C.O.D. orders.)

DRESSMAKING DEPARTMENT OPEN

Have your order booked early as all work must be executed in the order in which it is booked.

Second Floor

Department Stores Cressman's 385 387 389 George Street

REMEMBER CRESSMAN'S SELL PAPER

Wall papers in all the newest effects—the latest spring 1911 ideas in a fine array.

Third Floor

OBITUARY

The Late Mrs. Gauthier

Mrs. Virginia Gauthier, aged seventy-eight, passed away last evening about 8.30, death being practically due to advanced age.

She is survived by one son and one daughter, namely, Mrs. Jerome LaJeunesse, and George Gauthier.

Deceased resided at 291 Louis St.

McNEILL LECTURE AT MURRAY STREET

Limited Number of Only Five Hundred Seats

On Tuesday, March 21st, Rev. John McNeill will deliver his lecture on "The Making of a Nation," in the Murray Street Baptist Church. The limited capacity of the church makes it necessary to issue no more than 500 tickets.

Over twelve thousand persons heard this lecture, one evening in 1905 in the Royal Albert Hall, London, England, and were delighted with the prophetic placing of Canada, as a part of the British nation.

No subject could be more timely than the one which will be discussed by this eloquent lecturer, and no doubt every seat in the Murray St. auditorium will be occupied.

WHO'S COMING AND GOING

F. Steinburg of Tweed is in the city to day.

Mr. T. Dineen of Havelock was in the city to day.

Gerald Eaton of Toronto is the guest of his parents on Boswell Ave. for a couple of weeks.

Mr. Fred. Curry of Madoc was in the city last evening to witness the performance of "The Goddess of Liberty."

Mrs. F. H. Gillespie will receive for the first time since her marriage, at her home, 200 Stewart Street, Saturday, afternoon, March 11, from four to six o'clock.

Mrs. E. L. Russell, ready-to-wear expert, will arrive in the city tomorrow to take charge of Elliott's ready-to-wear department. Coming direct from the big fashion centers in the U.S., she will be glad to consult with the ladies of Peterborough about the new things in fashiondom.

A great many farms have changed hands in the Plattsville district.

ONTARIO LIQUOR LICENSE ACT

License District of West Peterborough

Notice is hereby given that Mrs. Margaret Long has made application for permission to tranfer her Hotel License for the premises No. 134 Hunter Street, in the City of Peterborough, known as the American Hotel, to Samuel Long of the City of Peterborough, and that said application will be considered at a meeting of the Board of License Commissioners to be held at the Inspectors Office in the City of Peterborough on the **8th Day of March 1911**, at the hour of 8 o'clock p.m.

All persons interested will govern themselves accordingly.

JOSEPH STEWART,
License Inspector.

Dated at Peterboro' this 22nd day of February, 1911

GRAND OPERA HOUSE FRIDAY, MARCH 10

Seat Sale Opens Wednesday.

COL. W. A. THOMPSON PRESENTS

MISS VESTA VICTORIA

England's Most Versatile Comedienne, in songs that she has made famous and selections that caused her to be

The Reigning Hit of New York and London

supported by an International Congress of Stars including:

TILLIE TERISS, Australia
IVANOWSKI, Russia
JOHNNY FORD, America
FRANK BUSH, America
CHURCH CHOIR QUARTETTE, New Zealand
VAN CAMP, Holland
5 MacLARENS, Scotland.
ROY BARTON, Dublin
EMIL BIERMANN, Germany.

The Most Brilliant Entertainment Ever Presented in Canada.

PRICES—25c, 50c, 75c, $1.00, $1.50 and $2.00. Box Seats $2.50

GRAND OPERA HOUSE

Monday, March 13th

3 TWINS

JOS. M. GAITES BEGS TO OFFER THE MUSICAL COMEDY TRIUMPH, FIRST TIME HERE WITH CLIFTON CRAWFORD AND ORIGINAL N. Y. COMPANY

PRICES—Lower Floor, $1.50 and $2.00. Balcony 75c, $1.00 and $1.50.

Augmented Orchestra. Two Cars Scenery and Equipment

— Seats on Sale Friday —

ADAMS' STORE FOR WOMEN

339 George Street — 466 Telephone

New Spring Designs

—IN—

Stamped Corset Covers and Gowns

One of the latest fads with ladies who do embroidery work is Hand Embroidered Whitewear.

CORSET COVERS and GOWNS

We wish to announce the arrival of the new Spring designs for this popular work, stamped on extra fine quality Nainsook, enough material for a Corset Cover or Gown. As a special inducement to introduce this embroidery work amongst the ladies we will sell this week

CORSET COVERS Your choice for 25c each — GOWNS Your choice for $1.25 each

and we will give

FREE WITH EACH CORSET COVER OR GOWN

3 Skeins of Embroidery Floss

(See the New Spring Designs in our Window.)

Harry Adams

Better Than Ordinary Good Values in the Ready-to-wear

$3.00 Tailored Blouses $1.98—Tailored Blouses of plain white linen or fancy vestings. Button front finished on either side with a cluster of pin tucks and two large pleats. Laundered collar and cuffs. Sizes 34 to 40. See window. each **$1.98**

$5.00 Panama Skirts $3.98—Women's Skirts of black or navy French Panama, double box pleat panel front with pleats on either side running up 16 inches to button trimmed band; panel back. Regular $5.00 values. See window. Tomorrow **$3.98**

A Woman's Silk Coat for $10.00—One of the big values in the Ready-to-wear Section this season is a woman's Separate Coat of black Bengaline silk in a 48 inch length; semi-fitting back and collarless, the neck being finished with folds of silk and satin and with a row of black silk applique; finished in front with two ribbon bows and ends. Cuff has pointed band trimmed with buttons and braid. See it tomorrow at .. **$10.00**

$5.00 Petticoats $3.98—Women's Underskirts in taffeta silk or moriettes in black and shades to match afternoon or evening gowns, including mauves, greys, skys, coronation blues, browns and navys,. The moriettes have 15 inch flounce, pretttly trimmed with buttons, folds ana silk braid ornaments and finished with pleated frill. The silks have deep flounce with cluster tucks, hemstitching and folds. New form-fitte adjustable band. $5.00 values, tomorrow **$3.98**

Children's New Wash Dresses

Children's Wash Dresses in plain ducks, stripe and plaid ginghams and spot percales, all in one-piece French styles with pleated skirts. Plain ducks are neatly trimmed at neck, belt and cuffs with band of plaid gingham, permanent colors. Fit 2 to 14 years. Prices........ **75c** to **$1.69**

Savings Worth While in the Main Store

25c Ribbons at Half Price
Duchess and Taffeta Silk Ribbons in widths up to 5 inches, nearly all shades, suitable for hair or neck ribbons and millinery use. Regular 25c qualities. To-morrow a yard... **$12\frac{1}{2}$c**

Neckwear Clean-up at 19c
A clean-up of women's fancy Collars and Jabots in black and whites, pinks, blues and reds. Worth up to 50c To-morrow, choice........ **19c**

Embroidered Collars 14½c
Women's laudered embroidered Collars 1¾ and 2 inches high. in open work or blind effects, sizes 12½ to 14; some slightly soiled 25c lines. Each .... **$14\frac{1}{2}$c**

10c Flannelettes 7 3-4c
White Saxony Flannelettes or grey and white, pink and white and blue and white stripes, in good weight and fair width. 10c qualities. To-morrow, a yard .... **$7\frac{3}{4}$c**

Shirting Percales 14½c
Yard wide Percales in soft finished qualities, free from dressings light grounds and stripe designs, suitable for women's waist, and house dresses or men's shirts. 20c values for a yard........ **$14\frac{1}{2}$c**

40c Towels 29c
White Linen Huck Towells, 18x38 inches, in a heavy well bleached quality, hemmed ends. Regular 45c. To-morrow, a pair........ **29c**

50c Gloves 37c
Women's Fabric Gloves, in blacks, whites, tans and browns, in wools and cashmeres, all sizes. A clearance of 50c line for........ **37c**

Corset Cover Embroideries 19c
Six designs in Corset Cover Embroideries, 18 inches wide, pretty openwork designs with beading on fine cambric. 25c qualities. To morrow a yd. **19c**

Three Wednesday Leaders Shown in Windows

25c Wash Materials 16½c—Plain silk finished mulls and spot and stripe crepe cloths in mostly light shadings Mulls 46 inches wide, the others 28 inches. Fast colors. Regular 25c, for ..... **$16\frac{1}{2}$c**

$1.00 Petticoats 79c—Women's white cotton Underskirts, nicely trimmed with deep flounce finished with 3-inch torchon lace. Dollar value. Tomorrow **79c**

75c and $1.00 Corsets 49c—Women's Corsets, a clean-up of 75c and $1.00 long model styles. Four hose supporters attached. All sizes. Tomorrow, a pair **49c**

If You Require Mourning Millinery Visit Our Millinery Section
For those requiring Mourning Hats our display of trimmed mourning millinery enables you to secure attractive styles at moderate prices, without the disadvantage of waiting for ordered work.

TURNBULL'S
THE HOUSE THAT VALUE BUILT

To-morrow's Home Furnishing Leaders

Dollar Lace Curtains 67½c—Full width white Nottinghaam Lace Curtains, 3 yards long, in new conventional border with stripe centre pattern. Corded edges and good washing quality. See window. Tomorrow, a pair........ **$67\frac{1}{2}$c**

85c and $1.00 Inlaid Linoleums 47½c—Several ends of best quality inlaid Linoleum 2 yards wide and from 6 to 8 feet long. Patterns are oak plank and block effects. Tomorrow, a square yard........ **$47\frac{1}{2}$c**

50c and 65c Tapestry Carpets 39c—To stimulate early spring buying we will give you your choice of several pa terns in good quality tapestry carpet, 27 inches wide, with strong linen back and worsted wool face that will give sturdy wear, in colors of fawn, green and crimson. Sewed free. Tomorrow, a yard........ **39c**

Curtain Scrims at 19c—Curtain Scrims in new spring patterns in colors of brown, green and crimson, in cross bar effects on cream grounds, 36 and 40 inches wide, with both sides finished. Worth up to 39c. Tomorrow, a yard **19c**

All Feather Bed Pillows 77c Pair—43 pairs all feather filled Bed Pillows covered with strong stripe ticking. Filling is free from quills and large feathers. Medium size. While they last, a pair........ **77c**

69c Wool Carpet 67½c—Heavy and closely woven Wool Carpet, yard wide in reversible patterns and color combinations of greens, crimsons and browns. These are especially good in quality for the price and will make a good wearing carpet or living room or bed room. Wednesday, a yard........ **$47\frac{1}{2}$c**

NOTICE

This is the time to look over your spring ward robe. Bring them to us and you will be surprised the improvement we can make in them. We clean, press and repair all outer garments worn by lady or gent.

—TWO STORES—

Geo. R. Record
78 Simcoe-st. - - - - - - Phone 669
204 Charlotte-st, - - - - Phone 575
Machine 357.

Real Estate

City and Farm Property for sale or to ren
MONEY TO LOAN.
C. BLEWETT, 332 George-st., Peterboro
Office Phone 1221.
House Phone 56

Why It Pays to Buy INVICTUS SHOES

It may cost you a little more to get really good shoes—Invictus Shoes—but it will pay you in the end.

Because you'll get a better fit, newer styles and very much better and longer wear.

In Invictus Shoes you'll get genuine oak tanned sole leather—a leather that is used only in high grade shoes.

The vamps and tops of these shoes are made of the finest selected leather money and experience can procure.

Every hide that goes into the Invictus Shoe Factory has to pass the inspection of an expert judge of leather.

No trouble or expense is spared to make Invictus Shoes the best it's possible to produce.

J. T. Stenson, Sons
364 GEORGE STREET

PLAYGROUNDS WANTED IN WEST PART OF THE CITY

Auburn Woolen Co. Again Ask for Fire Protection

Unusually Short Session of the City Fathers

The business before the City Council at its regular meeting last night was quickly transacted, the session not lasting more than one hour. Mr. Jas. Kendrey, of the Auburn Woolen Company and Mr. J. E. Hodgson, on behalf of the playground movement were heard, the former asking for fire protection for the property of the company and the latter for athletic grounds for the children residing in the west part of the city.

There were present his Worship Mayor Morrow, Ald. Duncan, Metheral, Buller, Graham, Edgar, Brown, Anderson, Morgan and Kerneghan,

FIRE PROTECTOIN.

Mr. Kendrey was heard first. He stated that fire protection had been promised the company seventeen or eighteen years ago. Now the insurance company requested that city water be furnished.

By one council it had been felt that the proper way to make connections was by the Smith street bridge. The matter was very important to the company. Protection had cost $10,000 and Mr. Kendrey felt that the Auburn Woolen Company was entitled to protection from the city. Every other concern had it. Between sixty and seventy thousand dollars was spent annually in wages. He would like to know what action the council would take as soon as possible.

Mayor Morrow answered that the matter would be taken up by the Fire, Water and Light Committee at its first meeting.

PLAYGROUND MOVEMENT.

Mr. Hodgson strongly urged that something be done to provide a place for recreation for the young people of the western part of the city. He referred to the many good advantages to the children from such a project. The petition, largely signed, and read by the secretary, was as follows:

That there is no recreation ground for our boys and girls, between Jackson Park, the north and the King Edward school at the south, although there are three schools districts within the same distance.

That available ground for such a purpose is so growing in value as to soon become very expensive.

That a stretch of ground, centrally located between King and Charlotte Streets, on the Burnham property, is still vacant and suitable for the purpose.

Your petitioners therefore pray that lot 68 to 87, plan 119, be purchased, and such improvements be made therein as are necessary to make same suitable for recreation purposes.

EVERYTHING WENT THROUGH.

Reports of recommendations made in committee were read by the chairmen and all adopted. All details have been published following the committee meeting.

G. W. Hatton wrote, stating that a client, Robert Gibbs, asked from the city $200 to reimburse him for the loss of a horse, which received a broken leg at a trench crossing Charlotte street. The matter was referred to the Legal Committee.

A by-law to authorize a grant of $600 to the Horticultural Society, one to authorize the borrowing of $10,000 to pay for water main extensions, etc., last year, and another fixing the salary of the firemen at $525, $575 and $600, passed their readings.

Ald. Brown suggested that the first clause of the by-law respecting the firemen's salaries be changed so that a first year man would have to work six months before he would receive the wages at the rate of $525 a year. He could be paid the old scale, and at the end of the six months given the amount due him on the increase. This, he thought, would do away with the practice of men coming and going, just to fill in when they could get a job elsewhere.

Ald. Morgan took exception to Ald. Brown's amendment. At the rate the men couldn't live as they should, he said, and the raise had been given on these grounds.

A vote decided the by-law remaining as read.

A DANGEROUS CORNER.

Ald. Graham drew the attention of the council to the condition of affairs at the corner of Smith and George streets, where, he said, a large number of upsets had occurred. The street car track was in a bad position, and he was of the opinion that the company should be asked to make a wider curve at this corner. The matter was referred to the Property Committee.

Ald. Morgan asked regarding the intentions of the council re the market tolls of the year.

It was moved by Ald. Graham and Kerneghan that the Property Committee sell them as in the last year.

The matter of dealing with the disposal of the Dan Spence ambulance was referred to the Property Committee, as was also the dealing with the question of a refuse grounds.

Rutherford Bros. asked for the remainder of their tender for work done at the library. The amount of $300 had been held back. Referred to the Property Committee.

An account of Edwards and Johnston for work done at the library was ordered to be paid when properly certified to.

RECEIPTS AND PAYMENTS

The following is the city treasurer's report of receipts and payments from January 1 to February 28, which was submitted to the City Council at its meeting last night—

CURRENT ACCOUNTS

	Receipts.	Payments.
Arrears of taxes	$ 24.32	
Administration of justice	19.93	75.72
Assessments and taxes		246.03
Board of Education		8000.00
Charity		104.06
Elections and by-laws	250.00	708.96
Fire Department		4630.35
Health		259.51
Heating		7.50
Interest	110.25	
Isolation Hospital, current		76.01
Law and legislation	25.00	263.37
Light		17.00
Licenses	318.00	
Market		6.00
Market tolls	142.50	
Miscellaneous		723.83
Municipal Government		692.09
Police Department		895.41
Police Court	110.20	
Printing, stationery and advertising		59.75
Property		14.10
Peterboro Public Library, current		500.00
Peterborough Hardware Co.	818.60	
Rents received	3.25	
Refund of taxes		13.82
Special grants		300.00
Streets and bridges	117.75	2151.20
Snow removal		580.46
Taxes, 1910	2046.98	
Voters' lists		263.59
Waterworks, current account		5.80
	$3886.78	$17594.56

SPECIAL ACCOUNTS.

Concrete walks, No. 1910		3.21
Isolation Hospital, special		1185.76
Peterboro Public Library, special	$5000.00	1461.05
Peterboro Public Library, furniture, etc.		949.80
Smith St. bridge		1.50
Sewer connections		20.00
Sewer construction No. 28, 1910		52.37
Sewer construction No. 29, 1910		4152.11
Sewer construction No. 30, 1911		3.00
	$5000.00	$7828.80
Payments in excess of receipts current acc'ts	$13707.78	
Payments in excess of receipts special acc'ts	2828.80	$16536.58
Less credit balance 1st Jan., 1911		4353.17
Leaving overdraft		$12183.41
Add cash on hand 28th Feb, 1911		3.16
Making overdraft 28th Feb., 1911		$12186.57

WEDDING BELLS

CLARK—BENNETT.

A quiet wedding took place last night at the parsonage of the Park street Baptist church, 260 Westcott street, when Rev. W. C. Riddiford united in marriage Miss Rosa Lillian M. Bennett, of London, England, to Mr. James S. Clark, who has resided in Peterborough for some time.

Mr. and Mrs. Clark will take up their residence at 483 Albert street.

GIRL GIVEN FULL AMOUNT

Judgment For $100 Against Otonabee Farmer

Miss Dora Rudd, the young Barnardo Home girl, who appeared before Division Court yesterday afternoon asking for arrears in salary from her former employer William E. Stewart, of Otonabee, was awarded the sum of $100 being the amount she asked for.

The jury were only out twenty minutes. His Honor Judge Huycke thought from the evidence submitted and from the girl's own story, that she was entitled to the money.

Chosen Friends' Social

The regular meeting of the Canadian Order of Chosen Friends will take the form of a social affair, on Friday evening of this week.

A delightful program of musical numbers, recitations, etc., will be given and afterwards refreshments will be served. An enjoyable time is promised to all.

First service.

A bright inspiring song service opened the meetings in Knox Church last evening, under the direction of Rev. Mr. Woodside, of Owen Sound.

Knox congrgation was well represented and a large number of strangers were present. All joined in the song service under the direction of Mr. W. M. Bretney, who during the service sang several solos. The people were most attentive to the address given by Mr. Woodside, on "Responsibility."

The church needs awakening before people outside of the church can be brought in. They are outside because of business or ease or sin. Christians are not facing their responsibility because they are afraid of the world.

They can relieve themselves by a campaign of invitation.

A large number remained to meet Mr. Woodside in the Brotherhood room. The meeting will commence to-night at 7.45 with a song service.

STANDARD GOVERNMENT TEST OF EYES

J. W. BROWETT, Ref. D. M. O.G.O.C.P.

DOCTOR OF OPTICS OF PHILADELPHIA

Optical Specialist: Graduate of the Optical Colleges of Toronto, Montreal, Detroit, Chicago, New York and Philadelphia; Student of the Eye Hospitals of Philadelphia and New York; Twenty-five Years Experience in Fitting of Glasses and Artificial Eyes; Lecturer and Demonstrator of the Optical Institute of Canada; Teacher of Opticians

PROPRIETOR OF

PETERBORO' OPTICAL INSTITUTE

Phones—Bell 1221, Machine 7 CITY HALL BUILDING, 332 George St., Peterboro, Ont.

The bidget presented to the Manitoba Legislature reports a surplus of $612,380.22, in a total revenue of $3,847,320.58. The telephone system gave a surplus of $110,000.

HOUSE MOVING, ETC.

Mr. Allan McCarthy
Wishes to announce that any orders for moving or raising buildings left next door to 612 Concession St., Peterboro', will be promptly attended to.

FOR DAINTY
AFTERNOON TEAS
try
Coleman Bros.
426 George Street
UNEQUALLED FOR QUALITY OUR BAKING
Importers of Fry's Chocolates
FRY'S NUT MILK CHOCOLATE
40c PER POUND
WEDDING AND BIRTHDAY CAKES
ICE CREAM EVERY DAY

THE DENNISTOUN PROPERTY

We have received exclusive sale of the R. M. Dennistoun Property, with frontage on George and Water streets. This is an opportunity for intending builders to secure good lots in fine locations at very moderate prices.

Also double house on Aylmer street, bringing in a rental of about $40.00 per month. This will go cheap.

FOUR LOTS on the west side of the city, at quick sale prices.

As Mr. Dennistoun is now permanently located in Winnipeg, all the above property will be sold at prices that should ensure quick sale.

Call at Our Office

We will be glad to give all information regarding the above property. Very easy terms can be arranged on on above properties.

A. BROWN & Co.
Phone 126. 406 George-st.

THE ONTARIO CONSOLIDATED MINES, Limited.

AUTHORIZED CAPITAL $250,000.00 — PAR VALUE OF SHARES 25c EACH

0 acres in the richest part of Cobalt, the world's most famous Silver Field. 4 acres prospected, showing 6 well defined calcite veins. Shaft 60 feet deep and all necessary buildings on property.

Write for prospectus, maps and specia letter.

APPLICATIONS FOR STOCK FILLED IN ORDER OF RECEIPT.

FOR FURTHER PARTICULARS APPLY

MERSON & CO.

Members Standard Stock and Mining Exchange

16 KING ST. WEST, TORONTO, CANADA.

A Want Ad in The Daily Review

will find the right worker for that job. For the work-seekers who are versed and practised in "nowadays ways" of doing things are sure to turn FIRST to the offers of employment found in THE DAILY REVIEW, "which is why" an employer is enabled to choose the BEST man or woman for the work to be done

SUGAR! SUGAR!

On account of the price-cutting on Sugar I will go one better and will sell sugar below cost—for cash only. Your choice of Redpath, Dominion or St. Lawrence.

No orders taken from grocers at cut price.

E. F. MASON, Grocer

429 George St. Telephone 78

NEWS AND VIEWS OF SPORT

REVIEW YOUNG LADIES WON FROM THE EXAMINER LADIES

I remember, I remember the rink wherein we played, and how some youths with butt in checks refused away to fade; the rats again played hide and seek, the ice was far too small. I had the speed, the shots, the wind, and never took a fall. I remember the marks of deepest blue, the deathlike silence, in the rink, as once through space I flew; the way I dropped, and also flopped against the north end door, of how I pulled a lone one off, and made our score one more. I remember, I remember, when once I missed a heave, and with another caught my stick it made her sob and grieve; of how I looked about half time, and also how I felt, and how the ice beneath my skates began to wear and melt. I remember, I remember, the pins and things I lost, and how I tried to win the game no matter what it cost; and how at last I finished strong, I had a bunch of fun, and best of all, we were ahead, the score was seven one.

Composed by Mr. R. Ale. Browne.

The Review Ladies' Hockey Team, with "Mousie," the mascot, as he looked after the game.

There was lots of fun (so they said) at Brock street rink yesterday afternoon, when the young lady hockeyists of the Review, without any particular evidences of over exertion, made their mark in the hockey game, by giving the young ladies from the Examiner a terrible trouncing. The score to be announced is 7—1, but the fair ones from this corner should be credited with another score, which followed a sensational lone rush and was protested by the Examiners, each of

On their showing members of the Examiner team would be more at home at a rush sale of blouses.

whom looked towards the exits, with the probable intention of shedding their accutrements for others, which it is to be hoped they can manipulate with more success.

Great indignation was expressed by those who obtained positions in the rink, but who were told ere the contest started, to connect with the exterior. However, several young gallants from our George street contemporary found ample accommodation behind broom sticks, of which they, too, know considerable, and thus escaped the eagle eye of special policeman Larone. At the request of the defeated ones no details of the play will be given; suffice it to say that there was nothing to it but the Review team. As far as is known, none of the players received any serious injuries, although several head-on collisions occurred at intervals. Every one of the seven positions were filled on the Review team, but such was not the case with the Examiner, who besides being one short, tried to put on a rank outsider in the person of Young's Point Heard, who is an impersonator of everything else but a lady hockeyists. Even the rink rats were wise to him and he was banished.

Fred Kelly engineered the fray and made good.

The teams were:

Reviews—Miss M. Hawley, Miss E. Bullen, Miss M. Judson, Miss K. Derocher, Miss M. Callaghan, Miss C. Delaire.

Examiners—Miss B. Crowe, Miss L. Crowe, Miss L. Hurley, Miss L. Whaley, Miss A. Delaire, Miss Hurley.

Manageress Craig's wails were pitiable to behold.

WHERE THEY MIGHT MAKE GOOD.

Henceforth the defeated ones can learn of, and profit by, stricter attention to duties as are shown here.

CURLING

In the second round of the primary last night in the local bonspiel the following games were played:—

Stevenson, skip—12	Lockhart, skip—10
W. G. Ferguson, skip—13	Thompson, skip—11
Brightman, skip—12.	Greer, skip—10

In the Consolation:—

Merritt, skip— 9	Lang, skip— 8
Hicks, skip— 9.	McDermid, skip— 13
Wightman, skip— 9.	J. H. Ferguson, skip— 7
Neill, skip—16.	Moore, skip— 8

As four rinks went to Bobcaygeon to-day to compete for the Fitsgerald-Bottum shield, the progress of the bonspiel is hindered. Some of the rinks away are billed for to-night, and therefore there will not be much doing there.

The following went to play for Peterborough:—

A. Gibson	W. T. Hall
Harstone	McLeod
W. G. Ferguson	Dunsford
W. G. Morrow, skip.	Matthews, skip.
G. L. Bowes	F. Hall
H. Taylor	H. Morgan
J. Brightman	R. Davidson
F. Lockhart, skip.	W. J. Thompson, skip.

PUCKLAND

Harvey Sproule is organizing an all-star team to play at Peterborough on Wednesday night. If Midland wins the intermediate honors the all-stars will also play in that town. Some of the players who will compose the picked team are Holmes, Murphy, Stockton and McCreath.—Telegram Toronto.

Additional sport on page 7.

The proposed telephone line from the 10th concession of Cavan to Millbrook will soon be in operation.

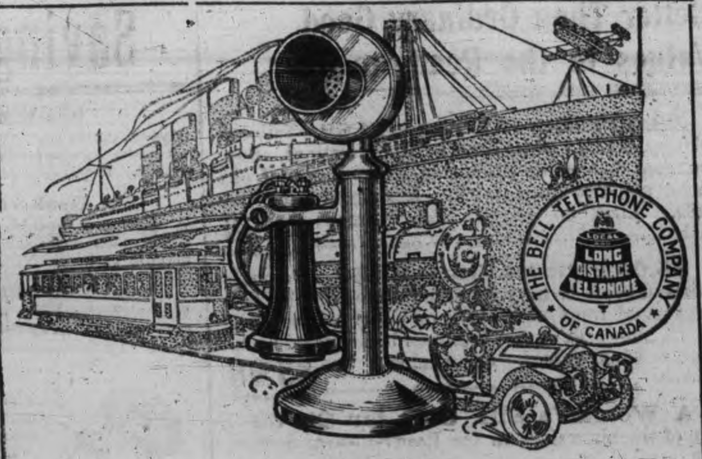

THE Telephone in Front!

If you are a Telephone user, you have learned that the telephone is easily first among modern conveniences and time-savers.

Users of Bell Telephone service in Peterboro' know that for keeping in touch with the city and the whole surrounding country, no other system can approach the Bell, with its local, rural and long distance connection.

HAVE YOU A TELEPHONE?

Consult our Local Manager

The Bell Telephone Company OF CANADA

JUNIOR HONOR ROLL

1893—Kingston Limestones—Galt, 12—1.

1894—Peterborough — Toronto Granites, 14—0.

1895 — Peterborough—Toronto Granites, 7—6.

1896—Toronto Granites — Peterborough, 7—3.

1897—Wellingtons— — Guelph Victorias, 10—8.

1898—U. C. C. — Stratford, 8—2.

1899 — St. George's—U. C. C., 7—2.

1900—Stratford — Peterborough, 12—9.

1901 — Peterborough — Stratford, 12—7.

1902 — Upper Canada College—Stratford, 11—10.

1903—Toronto Marlboros—Frontenac Beechgroves, Kingston, 11—10.

1904—Frontenac Beechgroves — Listowel, 9—5.

1905 — Stratford—St. Andrew's College, 12—10.

1906 — Port Hope — Woodstock, 7—1.

1907—Stratford — Lindsay, 27—11.

1908—Stratford—St. Michael's College, 27—11.

1909—Stratford — Eurekas, Toronto, 13—10.

1910—Kingston Frontenacs — Preston, 8 to 7.

NEW TELEPHONE DIRECTORY

The Bell Tel phone Co'y OF CANADA is about to isssue

A NEW TELEPHONE DIRECTORY

for the DISTRICT OF CENTRAL ONTARIO including Peterborough

Orders for new connections, changes of firm names, changes of street addresses or for duplicate entries should be handed in at once to

G. O. CAMERON, Local Manager

The First Impression

Of a man and his business is given to those he corresponds with by the style and character shown in

The Stationery He Uses

If you want to have the distinction that goes with stationery with an individuality about it, come to

THE REVIEW

for your supplies. We make a special feature of this class of work, and turn out material that is exclusive in style and made from the finest stock. Included under this head are:—

Letterheads, Billheads, Envelopes, Circulars, Catalogues, Office Books, Loose Leaf Ledgers, Card Systems, etc., etc.

Come and talk it over, or phone 189, and our representative will call—

REVIEW PRINTING COMPANY

Tea Time Talks
1300 Varieties of Tea

Of the 1300 kinds of tea, some must be better than others. Among these better teas "Salada" Ceylon Tea towers high as the sunny mountain slopes on which it is grown.

The plantations of "Salada" have the best advantages of soil and climate. The tea plants are the choicest, and only the tender leaves and buds are used. "Salada" comes to you in sealed air-tight packages preserving its delicacy and excluding all outside taint of dust and dirt.

Yearly Sales Over 20,000,000 Packages

Ask your grocer for "Salada" Tea or send for a free trial package which makes 25 cups of delicious tea. We will mail it to you without charge. Say whether you use Black, Mixed or Green Tea and the price you pay per pound.

The "Salada" Tea Co.
32 Yonge Street Toronto

SINGLE TAX IN THE WEST

Single tax in Western Canada has passed beyond the experimental stage, and two cities at least, Vancouver and Edmonton, are giving it a fair trial. The former has adopted the single tax in its entirety, and in a recent number of "Man to Man Magazine," Mayor L. D. Taylor tells of its good results, and states that no one, not even extensive land owners, have any desire to return to the former scheme of taxation.

The land owners, as a matter of fact, receive greater benefits from the single tax than even the builders and building owners themselves, for while the tax on improvements has been abolished, the land tax has not been increased, and still remains twenty-two mills on the dollar, just what it was before the single tax was adopted. With the tax remaining the same, whether a site is improved or unimproved, it is readily seen that lot owners would rather have their property improved and bringing in an income. It is simply a question of which is the better policy, to have a dollar lying idle in an old sock, or having it working, bringing in an income at a bank.

Fifteen years ago the city government concluded to encourage building by reducing the improvement tax fifty per cent. The effect was immediate, and huge buildings began to take the place of shacks. In 1906, as a result of the success of the first experi..... an additional decrease of twenty-five per cent. was made in the improvement tax. At once building operations showed another startling increase—an increase that when compared with the increases shown in the statistics of other cities, was wholly out of proportion to the increase of population. Last year, it was decided to eliminate the building tax altogether, and, in consequence, the single tax was adopted in its entirety.

From the beginning the cities of the Canadian West have taken the initiative in promoting the single tax policy, by putting it into actual operation, while other municipal governments have not reached beyond the theoretical. Vancouver's policy of valuing land at full capital value and improvements at only fifty per cent., thereby taxing buildings only half as much as sites, was adopted long before the single tax leaders had begun their campaign of education that to-day reaches round the world.

So satisfactory was this first experiment that when the further reduction to twenty-five per cent. was made, so as to tax the capital value of improvements only one-quarter as much as that of sites, the opposition was so small as to be scarcely worth taking into account. The last step taken—the adoption of the single tax system in its entirety—has placed Vancouver in the unique position of being the only city of metropolitan size on the continent to have elected a municipal government on a single tax platform.

Edmonton is the only other Canadian city in which the single tax system has been adopted without reservation, and there the same effect has been felt. It is not so common now to see property assessed at $250 a foot given over to tumble-down shacks.

Recent dispatches from the Alberta capital state that the program of building construction for this year is an unusually large one. Here is where single tax is producing good results. Speculative holders of real estate, who have been content to wait for a rise in value, find now that it does not pay to leave such property unproductive.

This movement toward single tax is attracting the attention of many other municipal governments throughout Western Canada. A dozen towns could be named which are seriously considering the advisability of its adoption, and it is not at all unlikely that within another twenty-five years single tax will be the rule and not the exception.

PILL TEAM BEAT LEAGUE LEADERS

Tool Room Seven Behind in a Mercantile League Game With 2-0 Score

In a clean, fast game, the Pillpounders defeated the C. G. E. toolroom boys last night to the tune of 2-0.

The feature of the play was the close checking of both teams making combination almost impossible. There were only four penalties handed out. Only one game in the Mercantile league fixtures surpassed it in the small number of penalties.

Not long after the game started, Patterson was ruled off for slashing but the C. G. E. boys could not score, even with this advantage. After ten minuts hard play, in which neither side had much the better of the game, Halpin scored on a nice long shot.

Keneally took a rest for tripping but there was no scoring done in his absence.

In five minutes more, Heffernan of O. H. A. fame made one of his sensational rushes, notching another goal for the Pillpounders.

The first half ended without any further scoring. In the second period the C. G. E. fellows came in determined to overcome the lead of two goals, but the Pillpounders were thinking of tallying some more, with the result that both worked like demons, and the score remained unchanged.

Only two penalties were dished out in this half, the first to Millroy, and the next to Halpany.

For the winners, Macafee in goal stopped some hot ones, while the defence kept the opponents from getting many shots from close in. Grover, Halpin and Heffernan were the pick of the forwards, rushing and back checking continuously.

For the losers, Galvin and Hall were probably the most effective, the former relieving the forwards on nice rushes, but not many got passed Heffernan and Ross.

Alvin Sare.s proved a very satisfactory referee.

The winning of the game last night by the Pillpounders, makes a four cornered tie for the championship, and the dope mixers are going to make the others hustle to win out.

The line-up was as follows:

Pillpounders		Toolroom.
	Goal	
Macafee		Cassidy
	Point	
Ross		Millroy
	Cover	
Halpin		Keneally
	Centre	
Patterson		Hall
	R. Wing	
White		Harris
	L. Wing	
Heffernan		Barnie.

Summary—First Half
1. Pillpounders, 10 min Halpin.
2. Pillpounders, 5 min Heffernan
Penalties—Patterson, Kenealley, Millroy and Halpany.
Time-keeper—Leo Deroch r.

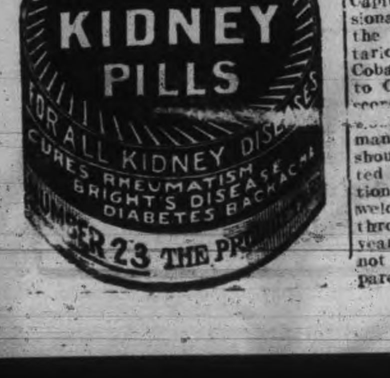

ATHLETICS

The February number of the Athletic World has the following to say of Bruce Ridpath—Canada's champion paddler for several years, and formerly a sporting goods dealer in the Queen City. Bruce Ridpath, the Ottawa right wing in the National Hockey Association, though handicapped considerably by his size, is making a big name for himself in the great professional organization. Riddy being known all over the circuit as one of the most aggressive little bits of humanity that ever struck the Capital. Ridpath broke into professional company when he signed with the Toronto professionals in the Ontario pro. league, and later drifted to Cobalt, jumping that team to come to Ottawa. He is very fast, a good scorer, and his gameness is unquestioned. He is slated for the managership of the Toronto seven, should the Ontario Capital be admitted to the National Hockey Association next year, and he will be warmly welcomed by his large quota of friends throughout central Ontario. He is 26 years of age, unmarried, and when not playing hockey, resides with his parents in Toronto.

BASEBALL

Which is the most effective style of offensive baseball—the hit-and-run or the sacrifice?

Ask this question to the manager of one baseball club and he will probably tell you the hit-and-run. Ask it of the next manager you meet and he may say, without a moment's hesitation, the sacrifice. Another will tell you that he mixes them all up. After thinking it over all will tell you the same thing—that the advisability of using either form of play depends upon certain conditions.

For several years the Chicago Cubs used the sacrifice hit almost exclusively.

Why?

Because conditions favored that style of play. When Brown, Overall and Reulbach were at their best, Manager Chance had what, in baseball, is called "air-tight pitching." In very few games did the Cubs' opponents succeed in scoring a large number of runs. Usually only one or two runs were made by the team opposed to the Chicago squad. Is it a wonder the Cubs used the sacrifice hit under the circumstances? Two or three runs were usually enough to win, and these were generally collected without much trouble with the aid of the sacrifice. That is one reason why the Cubs won so many games by one run when going at their best.

Chance depended upon the sacrifice in his early games last season. His pitchers were steaming the ball over the plate in pretty good fashion. Then suddenly the pitching staff got into trouble. Five, six or seven runs were scored by the Cubs' opponents, and hits were needed to win games. Did the Cubs keep right on sacrificing? No, Penelope, they did not. The hit-and-run and straight-away hitting were substituted for the sacrifice, and the Cubs kept right on winning. It was a wise move on the part of Chance and caused the Cubs to keep going when the pitchers were travelling in mud up to their knees.

The sacrifice is a valuable thing in a close game, when your pitchers are almost unhittable, but it isn't a play that is going to bring the required number of runs when your hurlers are being battered all over the lot.

THE RING

Jim Corbett has revealed at last the identity of his mysterious unknown "Hope of the White Race." He is none other than Ralph Barbour, of New York, millionaire boxer and amateur heavyweight champion. Barbour is the son of Colonel William Barbour, head of the great fuax thread industry of Paterson.

"In one year's time," said Corbett to-day, "I could take that fellow and have him beat Johnson. He has everything—youth, strength, speed, weight and a punch. I think he is a wonder. All he needs is coaching.

"No, I never considered seriously Miles McLeod, Carl Morris or any of these other much-touted fellows. Barbour is the man I had in mind all the time.

"I can't see any other man in sight. Bill Lang is a good rough boxer, but that lets him out. Al Kaufman is too slow. The rest of them don't count, unless perhaps this man, Morris should develop. The only one I can see is Barbour, and as I have said with one year's coaching I could make him beat Johnson."

THE MAT

They can put the toe hold in the refrigerator as far as Frank Gotch is concerned. The agitation against twisting the pedal end of the human anatomy isn't worrying a certain person from Iowa. Gotch can get along pretty well under any conditions, and if they want to bar the toe hold he has a few more moves that haven't been uncovered.

"He can stand for the barring of the toe hold," says Emil Klank, his manager. "As a matter of fact, at Kansas City, while throwing 'Americus,' was the first time he used that particular hold in a long time. He threw Zbyszko and Mahmout without annoying their feet and they are considered pretty good men. He made Hackenschmidt quit once twisting his toes and he is called the 'greatest athlete on earth.' The only objection we have to barring the toe hold is the fact that it will make matches resemble the Greco-Roman style. When they once get started to barring toe holds, the next move will be to bar all leg holds. That will make it pretty soft for the big, husky foreigners. In my opinion, a Greco-Roman match is a pretty sad affair. There is no action to the old style of wrestling, and we have discovered that the public wants action. However, Gotch is willing to meet any man in the business with the toe hold barred—if they will only stop at the toe hold."

White Gloves For Judge.

St. Catharines, March 7.—Because there was no criminal business set for hearing at the spring assizes, Lincoln County Justice Middleton was yesterday afternoon presented with a pair of white gloves by Sheriff Dawson.

G. P. A. Resigns.

Ottawa, March 7.—Harry K. Gays of Ottawa, general passenger agent of the Ottawa and New York Railway, has resigned, and will be succeeded by F. J. Balch, formerly freight agent on this road.

Wood's Phosphodine, The Great English Remedy. Tones and invigorates the whole nervous system, makes new Blood in old Veins. Cures Nervous Debility, Mental and Brain Worry, Despondency, Sexual Weakness, Emissions, Spermatorrhœa, and Effects of Abuse or Excesses. Price $1 per box, six for $5. One will please, six will cure. Sold by all druggists or mailed in plain pkg. on receipt of price. New pamphlet mailed free. The Wood Medicine Co. (formerly Windsor) Toronto, Ont.

IMPROVEMENTS TO HOUSE AT

Continued from page 1.

Mr. Lanctot listened attentively. His examination of the circumstances was equally brief as was that of his accuser. It was received with the same measure of silence that was tendered to Mr. Blondin. He had no objection to the charges going before the committee on privileges and elections. He courted a full investigation. He admitted building a house in Sorel in June last. Before it was completed he had been called away to attend his wife, who was lying ill at Saranac Lake. He did not have time to bring painters from any outside place to Sorel, and none could be had in the town except at the Marine Department shops, and the shops of the Richelieu & Ontario Navigation Co. He went to an official of the Marine Department shops and asked him to send a few painters to finish the work when he could spare them, the men went up at various times between July and November. He also asked that an accurate account be kept of the time of the men. The paint, varnish and other materials used were replaced in both quantity and quality.

The men used to go and report at the shop, register their time and go to Mr. Lanctot's house. On several occasions he had asked for his account, but had been told it would be more convenient to send one bill for the whole amount when the work was completed.

When Mr. Lanctot concluded his explanation, he quietly left the chamber, and the motion was adopted without further discussion.

Mr. Lanctot stated that he had paid in full the account rendered to him by the Marine Department, although no specific sum was mentioned.

Richard Blain of Peel read in the House of Commons yesterday an Ottawa despatch from a paper which alleged that there was an abuse of patronage in the selection of the officers for the Canadian coronation contingent. That the selection of the officers had been placed in the hands of the local patronage committee, and that instead of a fine body of men the friends of the Government would be represented.

Sir Frederick Borden replied that the selection of the men was entirely in the hands of the officers commanding the respective corps from which they were to be taken. The headquarters' staff and the Minister had nothing whatever to do with it. No officers would be allowed to serve in a junior rank unless he was within the age limit of that rank, and no officers would be allowed to go as subalterns or privates.

Some regiments had met and passed resolutions. One Ottawa regiment had selected its officers, if an officer was to go from that regiment. Forty-eight officers would be chosen, thirty-six from the militia and the others from the permanent force. He described the despatch as a "tissue of falsehoods." The contingent would be 700 strong.

The opposition to the proposed reciprocal trade agreement are looking to Washington. Just prior to the adjournment of the House of Commons last night Mr. Perley, the Chief Conservative Whip, on behalf of Mr. Borden, gave notice that the Opposition leader would on Wednesday next move a hoist of the consideration of the whole arrangement, pending its adoption or rejection by the United States Senate, which meets in special session on April 4.

The text of the Conservative leader's notice of motion is as follows:—"As the pending reciprocity proposals have not been carried into effect by the Congress of the United States at the sitting which has just terminated, he intends to move on Wednesday next for the postponement of the further consideration of these proposals in the Parliament of Canada."

AUCTIONEER
James E. Cope
Auctioneer and aluator
FARM and REAL ESTATE SALES
Executed with Promptness and Care
OFFICE and RESIDENCE — 213 Stewart S
At Munro House Saturdays

Notice to Builders and Workmen

With a view to meeting the demand for houses suitable for the average mechanic,
J. T. O'CONNELL & CO.
submit the following proposition to the builders and workingmen of Peterboro:—We will supply a builder with a choice lot within twelve minutes walk of the C.G.E., the Shovel Works or the Cordage Factory, at a maximum price of $150, lot to be paid for when a house constructed there on has been sold. No interest or taxes for a period of one year, provided house is not sold or rented within that time.

Or any boy, girl, man or woman, can secure a choice lot in this section for $150 on terms of $10 cash and $5 per month.

For further particulars apply to
J. T. O'Connell & Co.
136 Hunter-st. Phone 376.

EAST CITY
COAL
And Wood Yard
MAIN OFFICE—111 Hunter Street East
Phone 96
All sizes of the best mined Coal delivered promptly to all parts of the city. Terms strictly cash.
$7.50 Per Ton for December
Hardwood, $6.00 per cord. Best Mixed Wood, $4.50 per cord. First class Tamarac
WEIR & O'BRIEN
ARCH. WEIR JAMES O'BRIEN

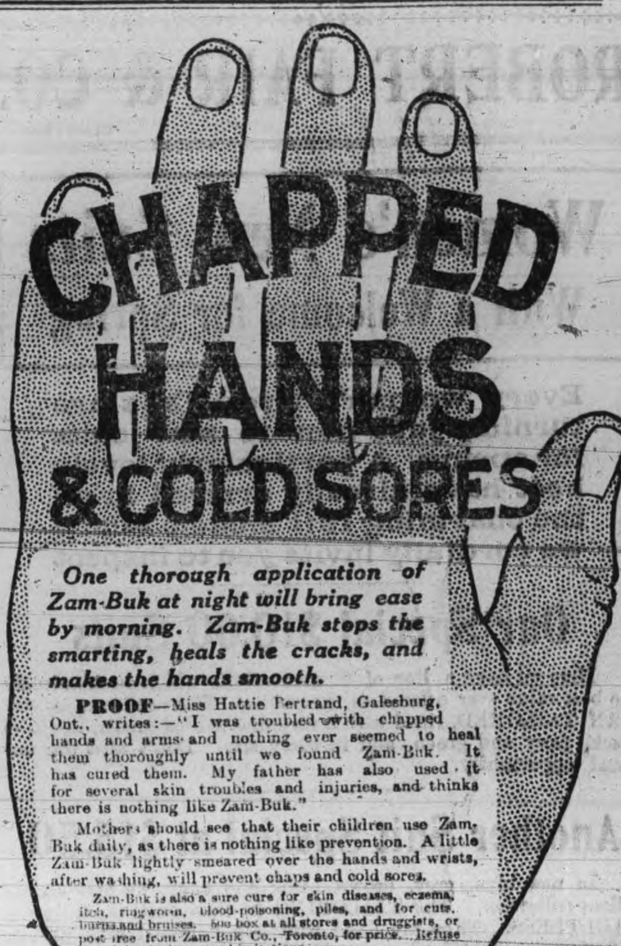

One thorough application of Zam-Buk at night will bring ease by morning. Zam-Buk stops the smarting, heals the cracks, and makes the hands smooth.

PROOF—Miss Hattie Bertrand, Galesburg, Ont., writes:—"I was troubled with chapped hands and arms and nothing ever seemed to heal them thoroughly until we found Zam-Buk. It has cured them. My father has also used it for several skin troubles and injuries, and thinks there is nothing like Zam-Buk."

Mothers should see that their children use Zam-Buk daily, as there is nothing like prevention. A little Zam-Buk lightly smeared over the hands and wrists, after washing, will prevent chaps and cold sores.

Zam-Buk is also a sure cure for skin diseases, eczema, itch, ringworm, blood-poisoning, piles, and for cuts, burns and bruises. 50c box at all stores and druggists, or post free from Zam-Buk Co., Toronto, for price. Refuse harmful substitutes and imitations.

ZAM-BUK
EVERY HOME NEEDS IT.

ORDER NOW
The STANDARD ANTHRACITE D. L. & W
SCRANTON COAL
$7.50 Per Ton
The Standard Anthracite at standard price Builders' Supplies. British Columbia Shingles.
Hardwood $6.00 per cord. Firstclass Mixed Wood $4.50 cord. Cutting and Splitting extra.
R. Hicks & Co
248 MURRAY STREET

PLUMBING
HOT WATER, STEAM and HOT AIR HEATING
GALVANIZED IRON WORK, ROOFING and EAVETROUGHING
We are continuing this part of our business at our new premises, corner of Simcoe and Bethune Streets.
Phone 88.
ESTIMATES GIVEN ON ALL CONTRACT WORK.
Adam Hall

Newcombe Pianos
Comparison with other Pianos only serves to emphasize the quality that makes the NEWCOMBE
Distinctive and Pre-eminent
NEWCOMBE PIANOS
Never Suffer by Comparison
LET US SHOW YOU our exclusive method of construction, which is the foundation of that pure quality of tone always found in the NEWCOMBE.

You are cordially invited to visit our Warerooms and examine our stock.
TAYLOR & WOOD
Dealers in Pianos and Real Estate
390 WATER STREET, PETERBOROUGH

ROBERT FAIR & CO. LIMITED

Women's New Suits With a Welcome for Spring

Every woman's thoughts are turning just now to new suits for spring. A particularly lovely host have already arrived in all the charming 1911 models which we cordially invite you to inspect

Our Special $10.00 Suits

Here we have a line of Women's Suits which are absolutely the best value ever offered to the public. These suits are strictly MAN TAILORED, lined with a very fine twilled sateen, in colors black, navy and green, and in every size. Don't miss this unusual opportunity.

Another Suit Special at $15.50

In new blue, grey, brown, black and navy, we have an excellent collection. The TAILORING in these suits is absolutely FAULTLESS. They are lined with silk, trimmed with buttons and soutache braid, and made of highly finished all-wool Venetian cloth. Some have silk revers and not a wanted size is missing. Ask to see them—they are very special.

Beautiful New Models

We have many beautiful new models at $20 and $25 in a wide range of the season's most favored shades in two toned diagonal serges and plain cloths. We feel that too much cannot be said in favor of these suits. Many have satin revers, and trimmed in a variety of styles. The cut and tailoring is absolutely correct.

Spring Coats Blossom Forth

Our ready-to-wear department unpacks so many fresh, pretty things each day. it is hard to know of which you would rather hear. But news of a NEW SHIPMENT OF SPRING COATS is sure to be acceptable. These come in long and short lengths, and in such a variety of styles and colors it is simply impossible to mention them in our limited advertising space. Everything that's new in style, color and trimmings, you will find here, just waiting for your inspection. Priced from $5 to $25.

New Tailored Skirts

Our stock reveals dozens of PRETTY NEW STYLES IN TAILORED SKIRTS. There are styles here to suit every woman no matter what her taste may be. In black, navy, green, light and dark grey, new blue, champagne and a host of other colors, you will find just what you require in this collection at prices that defy competition.

WE EXTEND YOU A CORDIAL INVITATION TO OUR READY-TO-WEAR DEPARTMENT

Robt. Fair & Co. Limited

MIXED MARRIAGES AND THE CHURCH

(Toronto Globe)

Rev. Dr. William H. Hincks had some strong things to say Sunday night at the Broadway Tabernacle about the mixed marriage decree of the Pope which is now being enforced in Canada as in other countries. The minister took as his text Matthew xix., 6: "What therefore God hath joined together let no man put asunder." He first praised the Roman Catholic Church, for its stand against cheaper divorce and against fornographic books, especially that class of books advocating marriage on the lease system.

Dr. Hincks said that the Papal decree had been in force in Canada since 1908. "It claims," he said, "that the Roman Catholic Church in Canada has the right to declare a marriage invalid, with all its ecclesiastical consequences, where one of the parties was not a Roman Catholic unless that marriage was celebrated by a priest in a Roman Catholic church. This decree would have been burned by the common hangman in England thirty years ago, but owing to the counter-revolution now going on in favor of the Papacy the Pope has dared to do to-day what could not have been done thirty years ago.

MIXED MARRIAGES RECOGNIZED

"In 1873 a synodical letter, dated August 12, was signed by every Catholic Bishop in England, including Cardinal Manning, recognizing mixed marriages when once legally effected." Dr. Hincks said that the decree was unchristian on several grounds. Christ, in the text quoted, taught that marriage was lifelong. The Pope's decree made marriage uncertain in its duration. In spite of God's injunction that no man should put asunder His sacred institution, the Pope became the author of dissension and separation wherever the decree was enforced. "Through his priest he enters the home and tells the husband and wife that they are living in sin and that their children are illegitimate. The decree encourages immorality by offering a direct incentive to break the marriage vow. It encourages worse than divorce, because an unscrupulous Catholic married to a Protestant girl can throw his wife and children out into the street in the name of his religion and his priest.

A TORONTO CASE

"Rumor has it," said the minister, "that such a case as this has occurred recently in Toronto. This case should be investigated, and if it be found that through a visit of the priest to this man's home the wife and children have been scattered, then the estate of the man should be confiscated to support them.

"This decree is an attack on the civil rights of all Canadians because it stigmatizes honorable marriage, celebrated in accordance with the law, as dishonorable, and the offspring of that marriage, born in lawful wedlock, as illegitimate. It is an insult to every Protestant in Canada, and is directly calculated to stir up religious bitterness among our citizens.

"A year and a half later the decree was issued the German Emperor took such a strong stand against it being enforced in the Fatherland that the Pope specially exempted Germany from the operation of the decree.

"Canada must approach the Federal Government," urged Mr. Hincks in conclusion, "to make it a criminal offence to enforce this decree. Every priest who tries to enforce it so that a home is broken up as the result, and the children scattered, should be made to answer in the law courts, where the Canadian law should be supreme in marriage matters. The priest who suggests that a Canadian marriage is not legal, is not moral, not binding, not Christian, in such a way as to break up the home should be punished with imprisonment at hard labor."

Fire from an overheated stove did $3,000 damage to three firms at St. Catharine and Gray street, Montreal.

CAUGHT BY CIRCULAR SAW

Young Man Severely Lacerated About Arms and Head

Was at Work in Sawmill Near Hall's Bridge

A terrible accident happened to a young man named Allin in his father's saw mill, near Hall's Bridge, about four o'clock last evening, and he is now in Nicholls Hospital.

George Allin, who with his two sons, has been running the mill, had a board put alongside the circular saw, which was used to cut the logs, to prevent the men from stepping in front of or near enough to the saw to be injured. The son thought the revolving saw was becoming hot, and as there was about half an inch of space between it and the guard, he leaned over and placed his hand in the crevice. He had been working, and his hand, being sticky with gum off the logs, and probably from perspiration, it adhered to the warm saw, and he was drawn over against it, receiving painful injuries. His father, who was nearby, caught and pulled him to safety.

Dr. Graham, of Lakefield, was summoned, and he telephoned to Comstock's for the ambulance, which was sent as quickly as possible, but it was a long drive, and the patient did not arrive at Nicholl's Hospital till about five o'clock this morning.

When his injuries were examined it was found that both arms were lacerated rather badly, and that his face was cut considerably.

HELD WEDDING ANNIVERSARY

Pleasant Evening Spent at Home of Mr. and Mrs W. Jackson 318 Charlotte Street

The home of Mr. and Mrs. W. Jackson was last evening the scene of a very happy event when they celebrated the twenty-fifth anniversary of their wedding. The occasion was honored by about thirty of their most immediate friends.

Mr. and Mrs. Jackson received their guests in a very cordial manner assisted by Mrs. H. Falkner and Mrs. J. W. Bryans, of Havelock, and the Misses Flora and Mary Esson, city.

They were the recipients of many beautiful and costly presents suitable to the occasion, which evidenced the high esteem in which they are held by their many friends. Including the presents was a piece of silver from Mrs Jackson's mother, Mrs. Spilsburg, that has been in the family over a hundred years, it being a part of a set used in the late Captain Spilsburg's family of Colborne, Ont. During the evening games of different kinds were indulged in. Miss Greta LeBarr rendered two recitations which added to the enjoyment of the evening.

A sumptuous and dainty repast, provided by the hostess, was served and a most sociable and enjoyable time in general was indulged in. The assembly dispersed about mid-night after wishing Mr and Mrs. Jackson many happy returns.

EIGHT CASES OF SCARLET FEVER

There are now eight cases of scarlet fever in the city as far as is known. All the places where the disease has been discovered, have been placarded and the strictest quarantine vigilance maintained.

PERSONAL

Miss L. Lamb has left for a month's visit with friends at Buffalo, Niagara Falls and Brantford.

Mrs. J. W. Bryans of Havelock is the guest of her brother, Mr. W. Jackson, Charlotte Street.

Mr and Mrs. Harry Miller, of Omemee attended the wedding anniversary of Mr. and Mrs. W. Jackson, Charlotte Street last evening. Mrs. Miller is a cousin of Mr. Jackson.

Mr. and Mrs F. H. Falkner and daughter, Rhoda, of Havelock, who have been visiting Mrs. Falkner's sister Mrs. W. Jackson, Charlotte St. returned to their home this morning.

THE GODDESS OF LIBERTY

The big musical success, "The Goddess of Liberty," played to a delighted house at the Grand last night and those who witnessed the production cannot speak too highly of the clean, wholesome and high-class fund of entertainment which the performance provided.

There was not a dry or boresome moment during the whole performance.

Probably the most novel and unique arrangement that has been seen for some time in a stage performance was the rainstorm scene at the beginning of the second act. The lightning bolt and thunder were most realistic, and the other effects natural and cleverly conceived.

CONDENSED NEWS

Election of directors and officers of the Peterboro Turf Club, was held last night.

Principal Kenner is to lecture at the Public Library, Thursday evening.

Spring millinery openings to take place in the city, March 17 and 18.

The date of the public meeting to discuss the local tuberculosis situation has been changed to Monday night.

GARDEN HILL

Harry Ford cut his foot very badly last week when cutting wood. Dr. Beatty is attending it.

Mrs. Beatty entertained the Women's Institute last Thursday, when there was a very large gathering. The Institute has purchased a vacuum cleaner, to rent to the members, to assist in replenishing the funds of the Institute.

Mrs. Thos. Campbell's horse ran away last Thursday, throwing her out and spraining her wrist.

Mrs. F. M. Tamblyn and Mrs. Mulholand of Elizabethville spent a day in our town last week.

Cecil Walsh assisted Mr. Wm. Fair to move to Ca an, and while they moved, his aunt, Mrs. Lowe to Millbrook, where she has settled.

Quite a number from here took in the shadow social at Knoxville last Friday night and report a good time.

Wm. Fair and family have moved homestead to Fairmount, unto the old homestead of Horndrus, Mr. Fair having recently purchased it from the executors.

Miss Wilma Fair of Toronto came down to visit the old neighborhood before her people moved.

Mr. James Gibson spent all last week at S. F. McMurty's.

S. F. McMurty went to Port Hope last Saturday, and on the road home Dan Patch threw him out, and started at a nimble pace for home, when Mr. Archer happened to be going to Port Hope, met Dan and turned him about to go back for S. F.

Dr. Beatty attended the auto show in Toronto last week, and has purchased a brand new runabout, which will be in our town as soon as the roads are passable. Now, with the auto and the phone, you may almost have the doctor living with you, if in need of him he will be so quickly on hand.

Mr. E. A. Wilson was in Campbellford last week, in the interest of the Deering Co.

WHAT'S ON TO-NIGHT:

Mission at Knox Church.
Debate at St. Alphonsus Lyceum.
Board of education.
Lecture to St. Paul's Mission Band.
Men's Social Club Park St. Church.

May Not Suspend Advances.

Washington, March 7.—Denial of the request of the railways of official classification territory that they be permitted to suspend proposed advances in class freight rates from March 15 until Nov. 1 next, was made by the Interstate Commerce Commission yesterday.

In the decision announced in the great rate cases ten days ago, the commission directed that the proposed tariff's advancing rates be annulled on or before March 10. If this direction were not forwarded, the commission announced that on that date it would issue an order cancelling the rate and putting into effect for at least two years the existing rates.

To-day at the New York Central offices in New York City, a general meeting of eastern railway officials will be held, at which the participants in yesterday's conference will make their report. It is probable that a decision will be reached to cancel the proposed advances in accordance with the direction of the commission and in the light of developments let the future take care of itself.

GRAND TRUNK RAILWAY SYSTEM RAILWAY TIME TABLE.

	ARRIVE	DEPART
Lindsay, Orillia, Midland, Gravenhurst, North Bay, Stouffville and Toronto	11.40 a.m.	8.30 a.m
	9.00 p.m.	5.35 p.m
Port Hope, Toronto, London, Detroit, Chicago and west,	8.25 a.m.	11.45 a.m.
Niagara Falls, Buffalo, Cobourg, Montreal and east	5.30 p.m.	9.05 p.m
Toronto, Lindsay, Stouville, Uxbridge and Markham	10.15 p.m.	7.10 a.m.
Lindsay Local	8.15 a.m.	9.10 p.m
Hastings, Campbellford, Madoc, Belleville, Kingston, Montreal and east	8.10 a.m.	8.30 a.m
	8.55 p.m.	1.40 p.m
Lakefield	10.00 a.m.	8.35 a.m
	5.15 p.m.	12.20 p.m

CANADIAN PACIFIC RAILWAY.

GOING EAST—
11.28 a.m for Norwood, Havelock, Ottawa, Montrea
7.47 p.m. for Indian River, Norwood, Havelock Tweed.
12.10 a.m., midnight, Ottawa, Montreal,
1.01 a.m., midnight, Ottawa, Montreal.

GOING WEST—
5.26 a.m., for Toronto, Hamilton, Brantford, New York Woodstock, London, Chatham, Detroit, Chicago, etc
5.51 a.m. for North Toronto, West Toronto; connects with above train at West Toronto
7.42 a.m. for Cavanville, Burketon, Myrtle, Lindsay, Toronto.
4.38 p.m. for Toronto, Hamilton, Galt, Woodstock London, Chatham, Detroit, Chicago; also Fort William, Winnipeg and all points in Canadian Northwest.

Mr. Hugh Ferguson, of Eversley, marketed the other day 43 chickens weighing 321 pounds, for which he received $60.99.

PHOTOS! PHOTOS!

We produce the latest and best styles in photographic portraiture for presents. A trial will convince you of the quality of our work. All sittings finished for delivery within the shortest possible time.

W. G. LENDRUM
Phone 626 170 Charlotte Stree

BARGAINS in ORANGES

Reg. 20c and 25c lines 15c
Reg. 30c lines 20c
Reg. 40 and 50c lines 30c

OYSTERS GRAPE FRUIT BANANAS LETTUCE ONIONS and CANNED GOODS OF THE BEST QUALITY

MINICOLA BROS.
WHOLESALE AND RETAIL
Hunter Street · Both Phones 337

Spring Goods Are All In

We are glad to announce that all our Spring Goods and Ready-to-wear for Ladies and Gentlemen are ready for your inspection and we will be pleased to show you our line of

MEN'S SUITS, SPRING COATS, LADIES' SUITS, SKIRTS, SEPARATE COATS, DRESSES, BLOUSES ETC.

We assure all our customers that we will give the most up-to-date styles and and best values—better than ever.

See our big leader in LADIES' SUITS, for $11.00. Best value ever offered in City.

HOUSE FURNISHINGS

all complete for spring now OIL CLOTHS, LINOLEUMS, LACE CURTAINS, TAPESTRY CURTAINS, CARPETS, RUGS OF ALL SORTS AND SIZES.

CASH OR CREDIT AT

THE KNICKERBOCKER CO.
422 George Street Phone 711

Routley's

A glorious programme awaits you. Most important and extraordinary values await the alert, that will discount anything heretofore presented. Your money will go further by investing in the goods mentioned.

Glassware	Crockery	Wall Paper
50 8 inch Berry Bowls, imitation cut, at 15c	900 Cups and Saucers in blue, clearing one-half dozen for 24c	15 different lines Wall Paper suitable for any room or hall. We are out of 5c papers and therefore we make 10c ones to sell at 5c
1000 Jelly Glasses with tin top, also tumblers; take what you want at each 2c	2 only China Dinner and Tea Sets, 97 pieces, clearing at $14	You may have wide or narrow border with any paper selling at 5c
830 etched Table Tumblers different designs of etching, take them at 6 for 24c	10 only semi-porcelain Dinner and Tea Sets, up to $20, clearing at $11.82	
30 Water Jugs, one half gallon, in cut or plain, each 17c		
71 dozen Glass Fruit Dishes, per dozen 29c		

This list is but a small illustration as it gives but a faint idea of what we would like to let you know about. Come and see us.

TORONTO 262 Queen W. | Routley's | PETERBORO 379 George-st.

CASTORIA

For Infants and Children.
The Kind You Have Always Bought
Bears the Signature of Chas. H. Fletcher.

Judge Huycke will meet his In Memoriam Class at the Y.W.C.A. this evening at eight o'clock.

A charity ball held in Brockville, realized $350.50, which will go to the hospital.

Rev. A. Manswell Irwin, B.D., of Newcastle, has received a call to Cannington.

EXCEPTIONAL VALUES

Are Being Offered at the

GREATEST SALE

Ever Known in This Part of the Country. The Entire Stock Must Be Sold—Only 9 Days Left. Quick Action is What We Want. Do not Delay—Step Lively. Shrewd People will be on hand early to reap the benefit of this great sale.

H. LeBRUN & CO.

PETERBOROUGH

Sale to Settle the Estate of the Late Mr. LeBrun

PROBABILITIES
Thursday, southwesterly winds and a little milder.

THE DAILY REVIEW

REVIEW WANT ADS
BRING RESULTS
One Cent a Word

VOL. LXII., No. 56. PETERBOROUGH, ONT., CANADA, WEDNESDAY, MARCH 8, 1911 TEN CENTS PER WEEK.

FIXING THE HOUSE RULES

Premier Talks on the Question of Indemnity.

For Short Session $20 a Day, and $1,400 for Longer.

Toronto, March 8.—Sir James Whitney gave a delicate hint to those members who consider their time too precious to be in their places at prayers, and the opening proceedings of the House. This was yesterday afternoon, in moving the second reading of the bill with respect to the members' sessional indemnity.

The Premier said he regretted the absence of so large a proportion of the members, including the leader of the Opposition, but it was not so important in his case, as he could "pick it up so readily." Hon. A. G. MacKay, however, emerged from the Opposition corridor and entered the House while the Premier was making his introductory remarks.

The bill, said the Prime Minister, was one which the House would be free to amend, as it exclusively concerned the internal management of the Legislature.

The bill was printed with the amount per diem pay and deductions for absence in blank.

In the extremely improbable event of a session lasting less than thirty days, Sir James suggested a daily indemnity of $20. Should the session continue thirty days or over, the indemnity is placed in accordance with the supplementary estimates at $1,400.

The bill allows a certain number of days' absence without explanation by the absentees. Sir James said that, considering the short sessions, six days was, in his opinion, the maximum which should be fixed, especially as the bill allowed one day for traveling to the Legislature and absence for sickness.

A deduction would be made for other absences. The Premier suggested that the House fix the deduction not less than $10 or more than $15, a larger amount would be neither wise nor necessary.

R. R. Gamey, Manitoulin, in support of his bill to amend the Game Act, made some pointed suggestions to Hon. Dr. Reaume. He had good reason for wanting to limit the bag of partridges to 50 birds per man per season — reasons that the members from old Ontario were not in a position to comprehend. They did not know of the wanton slaughter of birds in the newer sections of the province by sports from Toronto and Hamilton. He regarded it as practicable to limit the number of partridge as it was to limit the catch of bass.

"I don't know why I have been left off the game committee, because I come from a great game country, but I think there is much in the Game Act that needs amendment."

A. E. Donovan's (Brockville) bill to amend the Charity Aid Act, so that municipalities may agree to pay a fixed amount towards the up-keep of hospitals, was given its second reading, and was referred to the municipal committee. The bill proposed to tax every municipality 70 cents per patient sent by it to a general hospital.

TOOK POISON IN HIS CELL

Anarchist Who Tried to Kil Alphonso Suicided.

Special to the Review.

Madrid, Spain, March 8.—The anarchist arrested for attempting to take the life of King Alphonso, was found dead in his cell to-day. He had committed suicide by poisoning himself, no doubt with a poison which he had secreted on his person, with the object of taking his own life if caught by the police. He gave his name as Ventura Bagaria.

Harem Skirt In Toronto.

Toronto, March 8.—One of the latest freaks of the Paris modistes, the much-talked-of Harem skirt, worn by one of the chorus girls with the company at the Gayety Theatre this week, was seen on Yonge street yesterday at noon.

Considerable curiosity was aroused, and soon after it was first noticed at Albert street the crowd became so enthused that extra police assistance was necessary lest the daring young girl would be injured. Most of the eager observers were women and the comments made upon the new arrival were anything but complimentary, and it is probable the appearance of the Harem skirt yesterday was the first and last as far as Toronto is concerned.

CROWDED CARS CAME TOGETHER

Early Morning Accident With Three Passengers Injured.

Special to the Review.

Toronto, March 8.—Two crowded street cars crashed into each other at the intersection of College street and Spadina avenue this morning, but fortunately no fatalities occurred. Three passengers, Miss Mae Street, Miss Georgina Smith and John Duncan were rather severely injured and a score of others received bruises. The cars were badly damaged.

SIR WILFRID LAURIER IS BENT ON PUTTING THROUGH PACT

Premier Declares His Policy---Makes Light of Mandate Cry---Delves Into History.

Ottawa, March 8.—Sir Wilfrid Laurier in a two-hour speech yesterday summed up the reciprocity debate in behalf of the Government. The House was crowded with visitors.

Sir Wilfrid's argument was not forceful nor convincing. It was considered weak. Only at intervals did it touch the salient points brought out in the discussion, and frequently evaded the question. He declared himself in favor of the principle told in the story of the "spider and the fly," by claiming that when the door of opportunity had been opened by the United States it was the duty of the Government to enter.

At the outset Sir Wilfrid Laurier reviewed the discussion of the agreement since it was first introduced into the House by Mr. Fielding over a month ago. It had been discussed and canvassed in the press, in public meetings and in Parliament; and unless he had greatly misapprehended the trend of public opinion and could not read the signs of the times he thought he could venture the assertion that the "policy which is therein involved has met with the appreciation, nay with the enthusiastic appreciation, of a majority of the Canadian people." (Liberal cheers and Opposition cries of "No, no.") In answer to the cries of protest Sir Wilfrid said he would not stop to discuss the merits of the respective opinions on the point. No word of his would change the views of the Opposition, and in that they would persevere until the evening of the next polling day. He was well aware that the policy of the Government had not been universally accepted, and that an organization had been created in Toronto and Montreal for the purpose of fighting the agreement. These people were acting within their rights and although he would not underestimate the importance of the movement, he did not think there was any cause for alarm. Many of the objections to the agreement lacked force and oppositeness; others were worthy of consideration, not from inherent strength but from the circumstance that they were inspired by a strange misconception as to what would be the result and consequence of the policy involved.

He declared that the relations between Canada and the United States were a blot upon our common civilization, and contended that when Sir John A. Macdonald introduced the national policy in 1878 he did so as a means of securing reciprocity. In 1911 we now had it, and yet men doubted and hesitated. The agreement was condemned as unfair and hostile, and men told us, "Stop, proceed no further, let the injustice remain, let the hostility remain, because upon injustice and hostility the Canadian Confederation depends for its existence."

He declined to accept the argument that because this matter had not been discussed before the people, the Government was debarred from entering into the agreement. What mandate, he asked, had Lord Elgin in 1854, when he went to Washington to enter into a trade arrangement? What mandate had the Government of 1864 to put through Parliament the resolution which proposed Confederation? Not a word about it had ever been heard by the people. When Canada assented in 1871 to the Washington treaty of that year, the question was unknown to them.

"In the face of the records on these questions," he added, "it is childish for any man to challenge the right of this Government to follow the course it is doing."

Sir Wilfrid repeated that the object of the agreement was simply to get better prices for the products of the Canadian farmer. This was a proposition so obvious that he was surprised it should receive the treatment it had received on the part of the opponents of the measure. He then outlined the four principal objections taken to the agreement by the leader of the Opposition, and proceeded to deal with them in detail. They were (1) that the effect would be to deflect the carrying trade from Canadian to American channels; (2) that it would destroy our natural resources; (3) that it would imperil our industries; (4) that it would dissolve our autonomy and land us ultimately in the American republic.

In regard to the first objection, Sir Wilfrid said that it might be discussed from two points of view; that of the goods going from Canada into the United States for the purpose of being carried over to Great Britain, and the goods going from Canada to the United States for consumption there. In regard to the first, the situation would not be affected one iota. At the present time goods go from Canada to be shipped from American ports without paying duty, in the same way American goods come to Canada to be shipped out by Montreal, Halifax and St. John, without paying duty.

The Premier agreed with the argument that interprovincial trade was important, but contended that the Canadian people could not consume all of their natural products.

"It has been stated in this discussion, and repeated in the press of Great Britain," said the Premier, "that by this arrangement we were putting an end to every possibility of mutual preferential trade with

Continued on page 2

DOCTORS ARE DOPE FIENDS.

Boston, March 8.—"Ten per cent. of the physicians of the United States are users of morphine through the hypodermic syringe," said Dr. William F. Boos, an expert toxicologist of the Massachusetts General Hospital, speaking before the Walsh and Ward Society at its 33rd annual meeting last night. He continued, "I know of one hospital where all the physicians, nurses and attaches are users of the drug. Morphine is more dangerous than opium and many cases end in hopeless insanity. There is more smoking than eating of opium, and a great number of young women are smoking opium in this city."

J. R. STRATTON DISCHARGED IN FARMERS' BANK HEARING

Magistrate Denison Says That He is Not Connected With the Hypothecation Charge.

Toronto, March 8.—... the emgy ... ption.

SPENDTHRIFT ISABELLA.

A Sight That Checked Her Royal Ex travagance For Awhile.

We are accustomed to think that th day is long past when a sovereig could oppress and offend a whole king dom by personal extravagance. Bu the late Isabella of Spain belonged i spirit to the sixteenth century. An i

At the morning session, the magistrate reserved his judgment in the case where Messrs. Matthew Wilson, K.C., and W. S. Morden were charged with conspiring with W. R. Travers to induce him to give the trust company an undue preference as a creditor of the bank. In reserving his judgment, the magistrate said that he did not know whether it was an offence for men to go to a bank manager and compel him to commit an illegal act, but that if it is not it ought to be.

The sensation of the day was in a bottle, so to say, for it was sprung when Inspector of Detectives Duncan produced a letter alleged to bear on the conspiracy charge but the admission of which was not sought by Crown Attorney Corley after consultation with the defence counsel. The contents of the letter were not divulged.

A letter from Matthew Wilson to Travers was produced in which he asked him to have a resolution passed by his directors enabling him to borrow money from banks and trust companies generally, advising that the Trusts & Guarantee Co. be not named.

At the afternoon session Travers told how, by depositing the currency of the bank with the trust company, the bank was able to secure funds to meet its daily calls at the clearing house.

THE CHARGES.

The transactions under investigation were carried out in the dying days of the bank, when the securing of legal tender to effect their clearance at the Toronto clearing house was a matter of apparent difficulty for the managers of the bank. Advances were obtained from the Trusts & Guarantee Company chiefly during the months of June, July and August of last year. It was charged that Mr. J. R. Stratton, president of the Trusts Company; Mr. J. J. Warren, general manager, and Mr. W. S. Morden, assistant general manager, received in hypothecation notes of the Farmers Bank in return for advances made to meet these clearing house obligations.

MR. TRAVERS ON THE STAND.

Mr. Travers was the first witness called. He said an arrangement had been made with the Trusts Company whereby the bank would receive funds from them from time to time as they required them, to meet clearing house obligations. The bank had opened an acount with the Trusts Company and it was the practice to make deposits of Farmers Bank notes and occasionally foreign drafts, in return for which they received the company's check, which could be utilized anywhere.

It was the understanding, he said, that the Trusts Company would hold those notes until the bank was able to take them up. The idea was to keep them out of circulation. In course of time the Trusts Company accumulated some $58,000 of these Farmers Bank notes.

KEPT BANK AFLOAT.

Mr. V. R. Burke, an ex-accountant of the Toronto branch of the Farmers Bank, when asked why the Trusts Company had accepted the notes in return for their own good money, replied, "Well, if they had not accepted them they would have had to give a loan."

"Why would they?" asked the magistrate.

"Because it was in their interests to keep the bank afloat."

After some further examination Mr. Corley said that that was his case.

"If that is your case," commented his Worship, "it is not shown that Mr. Stratton is in it."

"Not in any way," put in Mr. Corley.

MR. STRATTON ACQUITTED.

"Not in any way," re-echoed the magistrate. Continuing, he said, "Now with reference to Warren and Morden it looks to me as if notes of the Farmers Bank were placed with the Trusts and Guarantee Company in return for money, and I think the charges against them should go to the higher court. There was another charge against Mr. Morden in the same connection, but this was withdrawn.

SIR WILFRID LAURIER.
He defends the reciprocity agreement vigorously.

LIBERALS PULLING WIRES TO GET ENDORSATION FOR PACT

Organized Campaign Managed From Ottawa to Exploit Opinions Favorable to Deal.

Ottawa, March 7.—It is noticeable that resolutions in favor of the reciprocity agreement are beginning to come in from grain-growing districts. These are not spontaneous. They are part of an organized campaign, inspired by the government and worked by two or three of the Liberal political leaders of the Grain Growers' Association. James Bower and Roderick Mackenzie have been here from the west for some time, and are engaged in what may be described as a political publicity campaign for the exploitation of the Liberal policy and to get the farmers to commit themselves to the reciprocity agreement before they are given an opportunity to understand it.

These two men are Liberal workers of the most pronounced type, and are in daily consultation with members of the government in pursuance of the campaign they have instituted. They are giving out interviews which some newspapers print, but these interviews carefully avoid dealing with the demands of the farmers, as put forward by the big delegation. Bower and Mackenzie have begun to use the parliamentary press gallery headquarters as a centre for their activities.

SAWMILL TRAGEDY

Caught in Belt and Crushed to Death.

Special to The Review.

Kingston, March 8.—William Haynes an employee at a saw mill in Kenebec township, met with a fatal accident this morning. He was caught in a belt and crushed to death before assistance could be given.

Four Died In One Family.

Toronto, March 8.—With the death of James Monkhouse, 29 Olive street, on Monday, occurred the fourth death in the famil yof Samuel Monkhouse.

Ever since May 20 last, when William Monkhouse, a son of 25 years of age, passed away, the grim spectre seems to have dogged the family. On July 17 his young sister, 6 years of age, was burned to death while playing with matches; in September another daughter, Mrs. Harry Wilson, passed away, after a brief nine months of wedded life. Shortly after her death, another son, Norman, was stricken with pneumonia, and since that time has been hovering between life and death. After Norman was taken down, James became indisposed and gradually got worse, until his death occurred on Monday. Norman is still in a precarious condition.

Samuel Monkhouse, the father of the dead children, is employed at the Vokes' Manufacturing Co.

NO WARSHIPS FOR MEXICAN COAST

British Foreign War Office Says Report is Not Correct.

Special to The Review.

London, March 8.—An official denial is given by the Foreign War office to the report that British warships have been sent to Mexican waters. The Mexican Minister here, claims that the United States will give all the assistance necessary to the Diaz government in crushing the revolutionists.

"ARE MAKING OUR BED TO LIE IN AND DIE IN"---SIR WM. VAN HORNE

A BIG SCANDAL

London, March 8.—The libel suit of Baron de Forest, against his mother-in-law, Lady Gerard, and Henry Milner, her brother, will open to-day. It is expected to develop a scandal.

WOULD SCARE THE JAPANESE

Reason Advanced for Concentration of U.S. Troops at Mexican Border.

Special to The Review.

Washington, March 8.—Although strict secrecy prevails as to the real reason for the concentration of twenty thousand United States troops on the Mexican border, it is believed in some quarters that the move is meant for an object lesson for the Japanese who have been seeking to establish a naval position on the west Mexican coast. Thousands of Japanese colonists have settled in Mexico within a short time.

German Bank Collapses.

Frankfort-on-the-Oder, Germany, March 8.—The Vereins Bank, which, after experiencing a run, suspended on Nov. 28, was declared bankrupt yesterday. The losses are estimated at $1,000,000, and they involve the total capital of $625,000 and from 50 to 60 per cent. of the deposits, which amounted to $1,250,000 when the run began.

It is stated that the bank invested too heavily in the mortgages of land companies.

KING TO ENTERTAIN

London, March 7.—King George will entertain 100,000 children of London, according to announcement, at a coronation fete to be held in Crystal Palace June 30.

WIRED PREMIER FOR RESIGNATION

Telegram Received by Laurier on Reciprocity

Special to The Review.

OTTAWA, MARCH 8.—SIR WILFRID LAURIER IS IN RECEIPT OF A TELEGRAM, THE SOURCE OF WHICH IS NOT KNOWN, CALLING ON HIM TO RESIGN, ON ACCOUNT OF HIS ATTITUDE ON RECIPROCITY. IT IS REGARDED AS THE WORK OF A CRANK, AND NO ATTENTION IS PAID TO THE INCIDENT.

A Working Agreement.

Whitby, March 8.—An agreement was approved of at yesterday afternoon's meeting of the council, whereby the Markham and Pickering Telephone Co. is given a five-year contract to operate a telephone exchange in the town, paying $60 a year for three years, and then give six free phones.

The agreement is not favored by a large portion of the business community, who wanted the independent company and the Bell Telephone Co. to erect a working connection of their lines so that Whitby would have access to the neighboring towns without a double charge.

Solemn Warning by Railway Man—Reciprocity a Terrible National Mistake.

Montreal, March 8.—Considerable interest has been aroused in this city by the publication of a letter from Sir William Van Horne to Mr. Chas. Chaput, secretary of the Anti-Reciprocity League. Sir William says in part:

"Sir,—I regret that, having to leave for England on Thursday, I shall not be able to attend the meeting of the Anti-Reciprocity League next week, and to give my views in person on the question of reciprocity.

"What I have to say on the subject has no reference to party politics (for I have nothing to do with politics), nor to any particular interests. I speak only as an individual who for the past thirty years has been working heart and soul for the upbuilding of this country and one to whom the great development of the past two decades has been a source of immense pride and satisfaction.

"To my amazement and distress, and shame I now see the magnificent work of a generation traded away for a vague idea or a childish sentiment—the splendid commercial and industrial position we have reached and our proud independence bartered for a few wormy plums, and I feel it my duty to join in the protest which is heard from every section of the country.

"To-day we are in an enviable position, with a commerce three times as great per capita as that of the United States, and without a cloud in our sky save the one which has just now been raised. Does not common sense tell us to stay where we are and to let well enough alone?

"Was there ever such an exhibition of crawling and cringing as Canada's representatives have just now given us at Washingtin? We have heard much of the dignified attitude of our Government on the subject of reciprocity—a dignified attitude which was assumed after repeated snubs. We have been told that if there was anything more to be said about reciprocity it must be said at Ottawa; but at the very first signal from Washington we have seen Canada's representatives hurrying there, and, without consultation with one of our business interests, and apparently without consultation with their colleagues, hastily assenting to terms vitally affecting our vast and complicated trade and commerce, and perhaps involving our political future. I refuse to believe that our honored Premier was a willing party to what has been done; but whether he was or was not, the certain consequences to the country are so serious as to quite overshadow all personal considerations and these consequences should be averted somehow, anyhow. The well-being of the country and its self-respect are at stake, and the shameful thing that is proposed is surely against the wishes of four-fifths of its people, and I doubt if it would, if clearly understood, find a dozen supporters in the Dominion.

"Aside from the fisheries, of which I do not know enough to speak, I do not believe that there is any industry anywhere in Canada that cannot find a way to be better off without reciprocity than with it; and with many industries the question is a vital one. And even with our codfish, judging from the prices to consumers in the West Indies and Central America, it may well be that we are, as with potatoes and apples, overlooking what might easily be made our very best market.

"Let us not run away with the idea that if we make a mistake in this matter of reciprocity we shall be able to correct it at pleasure. We may not be permitted to do it. It should be remembered that there are such things as vested interests with nations, real or alleged, are terribly binding upon the weaker party. When Mr. Hill has extended his seven or eight lines of railway into the Canadian Northwest—lines which have for some years been resting their noses on the boundary line waiting for reciprocity, or something of the kind, to warrant them in crossing, and when other American channels of trade have been established, affecting our territory, and when the American millers have tasted our wheat and the American manufacturers have got hold of our markets, is it probable that we shall be permitted to recede? Not a bit of it. We are making a bed to lie in and die in."

Hanged Himself In Cell.

Kingston, March 8.—Just after a guard passed his cell, Charles Goldsmith, aged 35, pulled off his shirt and making it into a long strip, hanged himself. The guard, returning, found him hanging two feet from the floor from his cell door, dead. Goldsmith was sentenced from near London for a murderous assault on a woman, being given twenty-one years and had served fourteen. He acted very strangely at times, and is believed to have been of unsound mind.

BETWEEN YOU AND ME

Between

Imports of champagne have fallen off. Reciprocity has given us the real thing.

—o—

The harem skirt may be divided, but not the attention it gets.

—o—

By the way, have your New Year's resolutions—excuse me.

One objection to the harem skirt is that on a rainy day it can't be gracefully hoisted out of the awful mud. Who wants a harem skirt, anyway!

—o—

A South Carolina girl has been awarded a prize as a corn grower. She is quite familiar with Bunyon's progress.

HORSE'S LEG SWELLED

Animal Was Too Sore and Lame to Work—Quickly Cured by "Nerviline."

"I have had a long experience in treating horses, and I can safely say that I know of no liniment for strains, sprains, and swelling that is so useful around the stable as Nerviline." Thus writes Mr. Joshua E. Murchison, from his home, Crofts Hill P. O. I had a fine young mare that wrenched her right fore leg, and from the shoulder down she was stiff, sore, and swollen. I applied Nerviline, and it worked like a charm; in fact, that mare was in shape to work a day after I used Nerviline.

Nerviline is a Trusty Liniment

"We have used Nerviline on our farm for twenty-five years and never found it wanting. For man or beast it is a wonderful liniment."

We have received nearly five thousand letters, recommending Nerviline as a general household liniment, as an all-round cure for aches and pains. One million bottles used each year. Try it yourself. Large bottles of Nerviline 50c; trial size, 25c. All dealers, or The Catarrhozone Company, Kingston, Ont.

NERVILINE FOR MAN OR BEAST

The Daily Review

WEDNESDAY, MARCH 8, 1911.

AN AGE LIMIT

The Toronto World is a faddist, and extremist of several varieties, but there are occasions when it seems to betray some symptoms of intelligence almost human. The World has been known to talk sense, when the subject had nothing to do with public ownership, or with Canada's third party in the House of Commons, or the Hydro-electric Commission.

In discussing the pilgrimage of the two old men to Washington to put through the tariff agreement, the World thinks that an age limit on ministers might come in helpful. It is a question worthy of thought. Hon Mr. Fielding is unfortunately suffering from a malady that is marring his political effectiveness, while Bill Paterson never was known for business capacity, even in his palmy days. The World says:

"There has been some talk in the press about Sir Wilfrid Laurier sending two of his aged Ministers down to Washington to make a bargain with two of President Taft's young and vigorous tariff experts. Hon. W. S. Fielding had just recovered from an enervating malady which for a time threatened to permanently incapacitate him from further service to the country. Mr. Fielding is an old man with set notions of government policy. When he was young and active he entertained decidedly strong opinions of Canadian nationality. It was he who threatened to smash confederation, but when that beneficial union was brought about, he accepted the situation and has since held lucrative offices in the gift of the people, either in his own province of Nova Scotia or in the Federal Government. But it is doubtful if Mr. Fielding ever changed his views. That which a man believes until he is long past the prime of life, he is likely to retain, unless he happens to be a man of wide sympathies and views. In the case of Mr. Fielding he is not likely to grow with the times.

The other Minister, Hon. Mr. Paterson, is also strongly minded and fixed. It is difficult for him to absorb the notions of the times, and he can't shake off the opinions that he held when he was young.

The question then arises: Would it not be well for us to make an age limit for Cabinet Ministers? It might be argued that this would deprive us of the services of some good men, that a man is just as old as he feels, and that at sixty-five or seventy many of our public men are enjoying health and vigor. But whenever a politician's mind becomes stereotyped his sphere of usefulness is correspondly limited and his continuance in public affairs retards measures and policies calculated to advance the national interest.

It is doubtful that Messrs. Fielding and Paterson did not make their pilgrimage to Washington with any intention of entering into a bargain of the particular description which eventuated. They did not reckon with the special circumstances of the Republican party and the determination of President Taft at once to rehabiliate its fallen fortunes and to counter check the effort of the Democratic majority in the next Congress to carry a general tariff reduction. The President diplomatically engineered the Canadian Government into an active alliance with him and at the same time identified Canada more completely than ever before with United States financial movements and disturbances."

IS PARTYISM DEAD?

The Montreal Star says:

Reciprocity has, indeed, shown us anew from ocean to ocean how thoroughly dead Party is. It is first vital issue which has appeared in our politics for a long time and men of all classes—whether public leaders or private citizens, whether financiers or farmers, whether manufacturers or mechanics—are looking at it with free eyes, entirely forgetting whether yesterday they thought themselves Liberal or Conservative. The party "tie" is so slight a thing that most people forget its existence; and "change their coats"—to use a phrase which was once a reproach but is now an evidence of unfearing and independent thinking — quite as calmly in the political as in the sartorial sense.

The Star is rather extravagant in its sweeping assertion that Partyism is dead. From this distance it looks as if there was a great deal of life in the old corpse yet. What was it a few days ago that Hon. Clifford Sifton said about it being a tremendously strong reason that would induce a man to break from his party; about the party ties being so strong?

Is it much evidence that partyism is dead when the Liberal press of the country, the very moment Sifton's attitude became known, started on an organized campaign to discredit him and his utterances, and explain away his criticisms? Why did they wait until he made the break to say all the unkind things they had apparently been thinking?

Is it much evidence that Partyism is dead in Canada that all Senatorial appointments since 1896, have gone to Liberals; that the bolting and prospective bolting in parliament of three or four Grit M.P's. creates such a sensation?

Partyism is dying as far as the electorate is concerned. The Canadian public is beginning to suffer or be influenced by the "swing of the pendulum" also. It is well that the public is capable of turning on big issues such as reciprocity, for public opinion is all that sometimes saves a country from the fatuity of blind or scheming politicians

Except in great issues, partyism can sometimes dance a very lively horn-pipe to the tune of patronage. We admire the spirit of those Liberals who have publicly broken away from the party of their affiliation and adoption on this big trade question. We admire their backbone, their strength of purpose, their patriotism in placing the good of Canada, as they see it, above the mere call of party.

The country itself has not yet spoken, though the deep sentiment that creates political upheavals is undoubtedly in existence. The voice of the people is not always echoed by a screaming, shrieking press, either for or against. The plausible argument does not always carry conviction; the people think for themselves as a whole. The strongest sentiment in Canada to-day on the tariff business is not indignation against the talk of annexation, for that is believed to be "bunc"—as a chorus girl expresses it—it is not fear that reciprocity is going to strain our loyalty to British institutions and the motherland. The strongest sentiment in Canada to-day is a sentiment of "let well enough alone."

"Let well enough alone." You remember the old fable of the boy who put his hand into the narrow-necked pitcher and grabbed a big handful of filberts? He could have secured a reasonably large quantity, but he wasn't satisfied. He wanted to grab all he could lay his hands on, with the result that he got none at all. When the country at large is so prosperous, people do not bother about the little things. They leave the scrapping over the trifles to the politicians. But when you imperil the people's prosperity, when you bring home to the men and women that their chances for employment are lessened; when the dinner-pail will not be so well stocked; when instead of good living, the purse strings must be tightened to make ends meet,—then comes the great public voice.

Partyism is not dead, in the ordinary things, in the spoils of office. Partyism will be dead when the people find their prosperity threatened; and the offenders will go out of office, like the flash of yon lightning and the whizz of the bolt cutting down the noble oak, being the visible sign of the heavens' great commotion.

EDITORIAL NOTES

The mineral production of Canada for 1910 was over $100,000,000. Of which the much knocked and despised Cobalt region contributed a very large proportion.

The Conservation Commission has taken a hand in the investigation of Ottawa's typhoid fever epidemic. There seems to have been something radically wrong with the Ottawa municipal handling of such an epidemic, when a Dominion body has to be called in to save the situation.

A burlesque actress wore the harem skirt in Toronto yesterday. Now Toronto people will put an inch onto their chest measure when they visit their country relations. Toronto is right in line with Paris and New York, and has beaten Montreal. Oh joy!

Leader Borden will to-day move in the House of Commons a resolution calling for no action on the question of reciprocity until there has been an appeal to the country. This is the way to put the House to a test. Are the Liberal leaders willing to take chances on this "popular" agreement to which the great majority of the people are opposed?

L. R. Keogh, teacher of mathematics and English in the Ottawa Collegiate Institute, claims to have discovered the secret of transmuting metals, of turning copper into nickel, and copper into iron. Mr. Keogh has, if his claims can be substantiated, discovered what the savants of the ages have been looking for. Will he be the finder of the long-sought-for philosopher's stone?

James Bower, president of the Canadian Council of Agriculture, says that those members who oppose reciprocity should be subject to the "recall" system—made to go back to their constituencies and stand for re-election. Why only those opposed to reciprocity? Why not those in favor also? Why should not the whole Parliament be recalled, and let the people vote on the subject? Mr. Bower's suggestion is just in line with what the Conservatives are saying, except that he makes a selection of a few to suit his own particular political fancies.

The Hamilton ministers are objecting to Sunday funerals. It is quite true that Sunday is a minister's busy day, and to crowd funerals on his other duties often upsets the arrangements of his other work. But Sunday is also a day when other people are at liberty to attend a funeral, and pay their respects to the departed. All funerals should be held on week-days if possible, but the very fact that Sunday is a religious day, is in its great favor as a day for the observance of this saddest of all rites, the laying away of the remains of one who but a few days before had possessed life, animation, vitality. We do not think it should lie within the province of the minister to say that there shall be no Sunday funerals, even though it interfere with his work among the living.

WHAT EVERY WOMAN SHOULD KNOW

Dodd's Kidney Pills the Sure Cure for All Aches and Pains

Mrs. Vaillancourt adds her Experience to the great mass that Dodd's Kidney Pills are woman's best friend.

Lamond, Alberta, March 7.—(Special). That the women of the West are finding in Dodd's Kidney Pills a sure relief from those aches and pains that only women know is becoming more evident every day, and Mrs. Agnes Vaillancourt of this place gladly gives her experience as an addition to the mass of proof that is being piled up

"For three years I suffered intensely with Kidney Disease," Mrs Vaillancourt states. "I had pain everywhere. I only used six boxes of Dodd's Kidney Pills and I am completely cured of all my aches and pains. I am in perfect health to-day."

Woman's health depends on her Kidneys. If they are not in perfect order the impurities are not strained out of her blood and she cannot be healthy. She feels it in every part of her body, and the result is that she is weary and worn and full of aches and pains. What every woman should know is that there is sure relief and perfect health for her if she uses Dodd's Kidney Pills.

GRAND TRUNK RAILWAY SYSTEM
RAILWAY TIME TABLE.

	ARRIVE	DEPART
Lindsay, Orillia, Midland, Gravenhurst, North Bay, Stouffville and Toronto ...	11.40 a.m.	8.30 a.m
	9.00 p.m.	5.35 p.m
Port Hope, Toronto, London, Detroit, Chicago and west, Niagara Falls, Buffalo, Cobourg, Montreal and east	8.25 a.m.	11.45 a.m.
	5.30 p.m.	9.05 p.m
Toronto, Lindsay, Stouffville, Uxbridge and Markham ..	10.15 p.m.	7.10 a.m.
Lindsay Local	8.15 a.m.	9.10 p.m
Hastings, Campbellford, Madoc, Belleville, Kingston, Montreal and east..........	8.10 a.m.	8.30 a.m
	8.55 p.m.	1.40 p.m
Lakefield	10.00 a.m.	8.35 a.m
	5.15 p.m.	12.26 p.m

CANADIAN PACIFIC RAILWAY.

GOING EAST—

11.28 a.m. for Norwood, Havelock, Ottawa, Montreal
7.47 p.m. for Indian River, Norwood, Havelock Tweed.
12.10 a.m., midnight, Ottawa, Montreal.
1.01 a.m., midnight, Ottawa, Montreal.

GOING WEST—

5.26 a.m., for Toronto, Hamilton, Brantford, New York, Woodstock, London, Chatham, Detroit, Chicago, etc.
5.51 a.m. for North Toronto, West Toronto; connects with above train at West Toronto
7.42 a.m. for Cavanville, Burketon, Myrtle, Lindsay, Toronto.
4.38 p.m. for Toronto, Hamilton, Galt, Woodstock London, Chatham, Detroit, Chicago; also Fort William, Winnipeg and all points in Canadian Northwest.

J. E. Walker, Mayor of Pineville, Ga., was shot in a row in the district court building.

A telephone boy in J. R. Keene's New York office made $30,000 on inside information as to the "Rocking Pool" which collapsed.

PILES CURED IN 6 TO 14 DAYS
PAZO OINTMENT is guaranteed to cure any Case of Itching, Blind, Bleeding or Protruding Piles in 6 to 14 Days or money refunded. 50c.

Ask Your Doctor what he thinks of **Abbey's Effervescent Salt** and be guided by his knowledge and experience. 25c and 60c. At dealers. 66

REVIEW WANT ADVTS.

The Review want advertisements are read by thousands, for people want what they want when they want it.

If you need help,—Servants hands, or workmen try the Review want ad columns.

If you have anything to sell, from a pick-axe to an Auto, use the Review want ad columns.

If you have lost anything try a want ad in the Review and almost certainly you will recover the lost article. If you want an owner for anything found a Review want ad will bring the owner to light.

One Cent Per Word
Advertisements under this head 1c per word

Advertisers, if they prefer, may use as many as 25 words at the rate of 25c for one insertions and 50c for ...

Toronto Live S...

...RONTO, March 7.—The railways ...rted 63 carloads of live stock at City Market, consisting of 989 ...e, 646 hogs, 710 sheep and lambs, 44 calves.

Butchers.

...oice picked butchers' cattle—and we heard of four—sold at $5.90; loads of ... $5.50 to $5.75; medium, $5.20 to $5.45; ...mon, $5 to $5.20; cows, $3.50 to $5.25; ... $4.50 to $5.25; canners, $2.75 to $3.

Milkers and Springers.

...e market for milkers and springers ...

A CHAMBERMAID. Apply at the Grand Hotel. 3d

WANTED

EXPERIENCED DINING-ROOM GIRL. APPLY Grand Hotel. 3d

WANTED

MAID WANTED. APPLY AT NICHOLLS Hospital.

WANTED

A CHAMBERMAID, Apply at National Hotel dtf

For Sale or To Rent

TO RENT

FLATS OVER A. E. MICKS' STORE, 212 Hunter St. 3d

OFFICES TO RENT

NEAR POST OFFICE, HEATED AND WITH good vault. Dennistoun, Peck & Kerr. tf

TO RENT

STORE AND UPPER FLOOR IN GRAND Opera House Block. Would make first-class music store or any other suitable business. Also a good Butcher Shop with large refrigerator, corner McDonald & Aylmer Sts. Immediate possession. Apply to J. J. Turner & Sons, Awning and Tent Manufacturers, George Street, Peterborough. tf

FOR SALE $3000- FOR SALE

FOR SALE AT THE PRICE OF $3,000—THAT Eligible Residence, No. 147 Hunter St., East. Brick, steam heated, modern conveniences, seven bedrooms, fixed basins and taps in bed rooms, billiard room in basement. Ten minutes walk from post office. Apply to Mr. E. A. Peck, Peterborough.

ROOMS TO RENT

DOUBLE ROOMS IN THE LUNDY BLOCK, George St., suitable for young men. Heated and all conveniences. Also house No. 289 Queen Street, 11 rooms. Apply to D. J. Lundy, 234 Hunter St. dtf

FOR SALE

Iron Pipes for water and steam, Posts, Belting Pulleys, Shafting, Chains, Iron and Wood Pulleys, Steal Beams, Rails, Wire Fencing new and slightly used. Very cheap. Send for Catalogue, and state what you need.

The Imperial Waste & Metal Co.
7 Queen Street - MONTREAL

WE SELL Anything you want
WE BUY Anything you have to sell.
JAY'S STORES 390 Aylmer St Peterborough. Phone 62

Coal Results

¶ We sell the very best quality of hard coal, as good as we know how to buy.

¶ Are you getting results from the coal you are now using? Are you sure it is good? Are you burning it the right way?

¶ There is a deal of difference in how you handle the range or furnace Our long experience tells us that fact and we are ready to advise any in doubt as to the best way to make use of coal as fuel.

$7.50 Per Ton

THE PETERBORO FUEL & CARTAGE CO LIMITED
182 Charlotte-St. Telephones—(Bell 261 270, (Machine)—270.
134 Aylmer-St. Tel. Bell 302

GRAND TRUNK RAILWAY SYSTEM
REDUCED RATES
— FOR —
One-Way Tickets
MARCH 10th TO APRIL 10th Inclusive

$42.60 VANCOUVER, B. C. / SPOKANE, WASH. / SEATTLE, WASH. / PORTLAND, ORE.

$45.20 SAN FRANCISCO, CAL / LOS ANGELES, CAL. / MEXICO CITY.

Above rates are one-way second-class applying from PETERBOROUGH.
Proportionate rates to certain other points.
Full information, tickets, etc., from
CITY TICKET OFFICE, 334 GEORGE ST.
B. A. ROSE, City Ticket Agent
Or F. SANDY, Depot Agent.

CANADIAN PACIFIC
$42.60 PACIFIC COAST
ONE-WAY SECOND CLASS
MAR. 10 TO APRIL 10
THE ONLY THROUGH LINE
...URIST AND COLONIST SLEEPING CARS ON ALL TRAINS.
...k any C. P. R. Agent for particulars

...HE IMMIGRATION DEPARTMENT of the ...anadian Northern Ry. System is prepared to obtain
FARM LABORERS and DOMESTIC SERVANTS
For Any Point in Ontario

If you want help, domestic or farm hands, have friends to bring out from the Homeland this year next year, or at any time, the service of the Department is at your disposal without any cost to you.

Write to—
THOS. HOWELL,
GENERAL IMMIGRATION AGENT
CANADIAN NORTHERN RAILWAY
54 KING STREET EAST,
TORONTO, ONT

W. & A. KINGDON
Painters, Paper Hangers, Gilders Glass Embossers and General House and Church Decorators

All work guaranteed and executed with despatch. Our charges are moderate and we only use the best materials.
Estimates cheerfully furnished.
Address 762 Water St. Phone 1140

DOMINION CHINESE CAFE
Best meals in the city. If you are going out for dinner or evening lunch, don't forget to call
328 GEORGE STREET

Children's Aid Society
FOR THE CARE OF NEGLECTED AND ILL-TREATED CHILDREN.
Incorporated by Act of Legislature. Information required. Information kept strictly private.
CHILDREN FOR ADOPTION
GEO. COCHRANE, AGENT and ASST SEC.
Phone 329 — 765 GEORGE ST

TORONTO SAVINGS and LOAN COMPANY

Paid up Capital - - $1,000,000.00
Reserve Fund - - - - 720,000.00

Savings Department

3½% interest paid quarterly on deposits of One Dollar and upwards. Interest accrues from date of deposit to date of withdrawal.

Depositors are offered every facility afforded by modern methods of banking

Security Afforded Depositors

Total Assets of the Company, December 31st, 1910 - - $3,355,504.40
Total Liabilities to the Public 1,566,026.69
Surplus - - - - $1,789,477.71

Money to Loan
on City or Farm Property at lowest current rates of interest

HEAD OFFICES:
436 George St., - Peterborough
W. G. MORROW
Managing Directors.

Medical

DR. E. V. FREDERICK
M.R.C.S. (Eng.) L.R.C.P. (London) — Surgery and Diseases of Women. 402 George Street. Hours 1.30-3.30—7-8.

DR. FRANK C. NEAL
M.R.C.S., Eng., L.R.C.P., London. "Internal Medicine."
Special Attention to Diseases of Chest.
Hours: 2-4 p.m., 7-8 p.m. Phones: Bell 851, mach. 225
314 Rubidge Street.

DR. BUCHANAN
F.R.C.S., Edinb; M.R.C.S., Eng., L.R.C.P., Lon Specialist Eye, Ear, Nose and Throat. Phone 519; 169 Charlotte St. Hours—9-11 a.m., 2-4 p.m 7-8 p.m.

DR. E. A. HAMMOND
Late assistant Westminster Hospital, Brompton Hospital, National Heart Hospital, St. John's Skin Hospital, London, Eng. Also of Rotunda Maternity Hospital, Dublin.
Special—Diseases of Heart, Skin and Stomach
Office—543 Water Street
Bell Phones, Office 463—House 1301

Osteopathy

DR. ASA G. WALMSLEY
Osteopathic Physician
Office over Canadian Bank of Commerce, Hunter Street entrance.
Office Hours—9 to 12 a.m., 2 to 5 p.m. Evenings by appointment. Consultation free. Bell Phone 649

Legal

RUDDY & BURNHAM
Barristers, Solicitors, Notaries, etc
Office — No. 379 Water Street, Peterborough
Money to Loan.
ROBT. RUDDY, K. C. — J. H. BURNHAM, M.A

O'CONNELL & GORDON
BARRISTERS, SOLICITORS AND NOTARIES
Hunter Street, two doors west of Post Office.
DANIEL O'CONNELL — GEORGE N. GORDON

A. E. DIXON
Barrister, Solicitor, etc.
Office corner Hunter and George Sts., Peterboro Entrance next to W. Madill's Drug Store.

R. E. WOOD
BARRISTER, SOLICITOR, Etc Office removed from Bank of Commerce Building to 435 George street, recently occupied by E. B. Edwards. MONEY TO LOAN.

W. H. MOORE
BARRISTER, SOLICITOR, in the Supreme Court etc Office—Hunter Street, first stairs west Post Office.

HALL, HAYES & HALL
BARRISTERS, SOLICITORS and NOTARIES PUBLIC, Hunter Street, Peterborough, next the English Church. MONEY TO LOAN at the lowest rates of interest.
E. H. D. HALL, City Solicitor.
LOUIS M. HAYES K. C. — BASIL D. HALL

HALL, MEDD & DAVIDSON
(Successors to Stratton & Hall)
BARRISTERS, SOLICITORS, Etc, Peterborough Ont Office—Corner of Hunter and Water Sts over Bank of Commerce
R. R. HALL, M.P. — S. T MEDD — W. S. DAVIDSON

DENNISTOUN, PECK & KERR
BARRISTERS, SOLICITORS, NOTARIES
415 Water Street, Peterborough
Monies to loan at lowest current rates of interest Easy terms of repayment.
E. A. PECK — F. D KERR — R. M. DENNISTOUN

Money

BENNET & GOODWILL
BARRISTERS, SOLICITORS, Etc. 375 Water Peterborough Telephone No. 191.
Money at Current Rates Upon Easy Terms.
J. W. BENNET — E.L. GOODWILL

MONEY TO LOAN
MORTGAGE LOANS ON CITY AND FARM PROPERTY
at lowest current rates
DENNISTOUN, PECK & KERR
415 Water St., Peterborough.

Money to Loan
at lowest current rates
— ON —
FARM, TOWN OR VILLAGE PROPERTY
ON EASIEST TERMS OF REPAYMENT
HALL, MEDD & DAVIDSON
Successors to Stratton & Hall
BARRISTERS, Office—corner of Hunter and Water Streets over Bank of Commerce

COAL
THAT IS COAL
Is the LEHIGH VALLEY COAL at
$7.50 PER TON
Hardwood
First-Class. Best in City
Four Foot $6.00 Per Cord
Cut and split as desired
—AT—
J. E. A. FITZGERALD
Phone 111.

Newcombe Pianos

Comparison with other Pianos only serves to emphasize the quality that makes the NEWCOMBE

Distinctive and Pre-eminent

NEWCOMBE PIANOS
Never Suffer by Comparison

LET US SHOW YOU our exclusive method of construction, which is the foundation of that pure quality of tone always found in the NEWCOMBE.

You are cordially invited to visit our Warerooms and examine our stock.

TAYLOR & WOOD

Dealers in Pianos and Real Estate

390 WATER STREET, PETERBOROUGH

TELEGRAPHIC BRIEFS.

British trade continues to show remarkable increases.

The United States Government have ordered a mobilization of army and navy.

Prince Adalbert, third son of the Kaiser, is ill with appendicitis. The attack is described as a light one.

The Carter-Aldinger Co. of Winnipeg has been awarded the contract for the new Manitoba Agricultural College, their bid being $229,000.

Hon. James Bryce, British ambassador at Washington, is coming to Ottawa. He will be the guest of Earl Grey at Government House.

The proximity of the U. S. military and naval forces to Mexico has given rise to sensational rumors regarding affairs in the latter country.

The Anglo-Japanese tariff negotiations have been concluded. The settlement arrived at is understood to be satisfactory to British trading interests.

The conference between C.P.R. officials and the company's conductors and trainmen in Winnipeg yesterday ended with the men satisfied with a ten per cent. increase.

Active work was begun yesterday by the newly-formed anti-reciprocity league, when a score or more of canvassers began to seek out names for a big petition to be presented to Parliament.

While two brothers by the name of McKay were working in gravel pit at Victoria Harbor, the bank of the pit caved in, burying one of them under a ton of gravel. He was dug out, but died a few minutes later.

Albert Menard, aged 10, was playing with several companions yesterday in St. Denis street, Montreal, when a rope he had attached to his waist caught in the shoe brake of a passing street car, which jerked him down under the car. He was crushed to death.

Mrs. John Roblin fell dying on the street in Belleville.

LAID UP FIVE YEARS

Until Half a Bottle of Father Morriscy's Liniment Cured His Shoulder.

Mr. Jos. J. Roy, a prominent tinsmith of Bathurst, N.B., July 16, 1909:

"I cannot let this opportunity pass without letting you know what benefit I received from your Liniment. For five years I had a sore shoulder, which prevented me from working or from sleeping at night. I had tried everything possible and still could find no relief, until I was advised to try a bottle of your liniment, which I purchased without delay. I only used one half of the bottle when I was completely cured, and now I feel as if I never had a sore shoulder. I would advise anyone suffering from Rheumatic pains to give your liniment a trial, for I cannot praise it too highly."

A liniment that will do that is the liniment you want. It is equally good for sore throat or chest, backache, toothache, ear ache, sprains, sore muscles, cuts, bruises, burns, frost-bites, chapped hands or chilblains. Rub it in, and the pain comes out. 25c per bottle at your dealer's, or from Father Morriscy Medicine Co. Ltd., 64

Montreal, Que.

Sold and guaranteed in Peterborough by McDermid & Jury.

SIR WILFRID BENT ON PUTTING PACT THROUGH HOUSE

(Continued on page 1)

Great Britain. The member from Brandon made that argument, and I have heard it from the other side of the House. I take positive issue with that statement, and I say more: that statement does no bear criticism; it has only to be analyzed for its falseness to be shown.

"I now pass to a more important objection," said Sir Wilfrid, "really the only objection of any consequence that I know of. That objection is that this agreement will imperil our industries? This agreement is concerned chiefly with natural products. There are no manufactured products dealt with except agricultural implements. In negotiating this agreement we have adhered strictly to the terms of the resolution which was adopted at the Liberal convention of 1893, in which the Liberal party declared for a treaty of reciprocity in natural products and a carefully considered list of manufactured products. Why did we put this restriction in our resolution? Because there is a vast difference between reciprocity in natural products and reciprocity in manufactured goods. This is the reason we have acted with this prudence.

"The only industry affected is that of agricultural implements, on some of which the duty has been reduced from 17 1-2 to 15, and on others from 20 to 13 per cent. It would have been pleasing, for myself at all events, to have gone beyond that, but we considered that if we did, we would perhaps not do justice to the men who have invested money in these establishments.

"This Government does not exist for the farmers alone, or the manufacturers alone, or for any one class, but for the manufacturers and farmers and for all the classes which compose our nation." (Hear, hear.)

"I now come," said Sir Wilfrid, "to the last of the objections raised against us. Hon. gentlemen opposite find within the four corners of this agreement the latent, the incipient destruction of our industries, but it is still more difficult to find therein the fatal germ which is to dissolve our autonomy and finally land us in the American republic.

"Was there ever, in any land at any time, a reform proposed which was not immediately denounced as revolutionary by the forces of reaction? With this logic we have been particularly familiar in this country ever since the first days of responsible Government.

"There was at one time an annexation movement in this country and it received its first check when Lord Elgin brought back from Washington the reciprocity treaty of 1854. From that day to this the desire of annexation had dwindled until there was not a vestige of it left.

"To the Canadian people I would say," declared Sir Wilfrid, in conclusion, "that if it is possible for us to obtain such relations between these two young and growing nations, Canada will have rendered to old England, the mother of nations, nay to the whole British Empire, a service unequalled in its present effect, and still more in its far-reaching consequences."

Major John Currie (North Simcoe) made a brief but spirited reply. On Wednesday Mr. Borden's motion for delay pending action by the United States Congress, will be debated.

HONORED THE MONKEY.

Origin of the Coat of Arms of the Earl of Leinster.

Most of the wild animals have a place in heraldry, and many strange and impossible creatures, such as griffins, dragons and unicorns, have been invented as emblems of daring and valor. But the donkey and the monkey have not been so used, except in one instance, where the monkey has been admitted to the ranks of titled nobility. The story of this adoption is told by Mr. Curtis in his book, "One Irish Summer."

On the Leinster coat of arms are three monkeys standing with plain collar and chained; motto, "Crom-a-boo," "To Victory." This is the only coat of arms, I am told, that has ever borne a monkey in the design. It was adopted by John Fitzthomas Fitzgerald in 1316 for romantic reasons.

While this Earl of Leinster was an infant he was in the castle of Woodstock, which is now owned by the Duke of Marlborough. The castle caught fire. In the confusion the child was forgotten, and when the family and servants remembered him and started a search they found the nursery in ruins. But on one of the towers was a gigantic ape, a pet of the family, carefully holding the young earl in his arms. The animal, with extraordinary intelligence, had crawled through the smoke, rescued the baby and carried it to the top of the tower.

When the earl had grown to manhood he discarded the family coat of arms and adopted the monkeys for his crest, and they have been retained to this day. Wherever you find the tomb of a Fitzgerald you will see the monkeys at the feet of the effigy or under the inscription.

SPENDTHRIFT ISABELLA.

A Sight That Checked Her Royal Extravagance For Awhile.

We are accustomed to think that the day is long past when a sovereign could oppress and offend a whole kingdom by personal extravagance. But the late Isabella of Spain belonged in spirit to the sixteenth century. An incident of her reckless career—which ended in the loss of the throne—is noted in Munsey's Magazine.

She spent money, pouring it out like water, at a time when the treasury was nearly bankrupt and when the proverb "Poor as a Spaniard" was far too true. All her best advisers urged her to practice economy. Very few of them succeeded, and these only for a short time.

A certain chamberlain of hers once hit upon a plan to make her realize how enormous were the sums that she was spending. Passing through the hall of the palace, she was surprised to see a vast heap of silver pieces, resembling the contents of a great bin of wheat, but piled up in the middle of the floor. The queen summoned her chamberlain.

"What is the meaning of all this money?" she demanded of him.

"Oh," he replied, with a low bow, "this is merely the amount which I have brought out to pay the bill of your majesty's glovemaker."

The queen colored and then laughed, and for several months she was less extravagant in her expenditures for clothes.

E Pluribus Unum.

The country is indebted to John Adams for its national motto, with an Englishman of note sharing in the honor. It seems that while Adams was minister to England Sir John Prestwick, an eminent English antiquary, suggested to him a good motto to represent the union of the American colonies. Adams at once was taken with the idea, which he transmitted to Charles Thompson, the secretary of congress, who on June 20, 1782, reported to that body his design for a government seal. In this the Latin legend "E Pluribus Unum" was to be borne on a ribbon held in the beak of an eagle.

Just where Sir John got the idea is not certain, but it is a fact that the motto was in use on the cover of the Gentleman's Magazine, first published in 1730, and it may have struck his fancy by its applicability to the situation then obtaining in America.

New Zealand's Glaciers.

The great size of the glaciers around Mount Cook, in New Zealand, has been often remarked. The Tasman is eighteen miles long, the Murchison ten miles, the Godley eight miles, the Mueller eight miles and the Hooker seven miles. Most of these glaciers have moraines of exceeding roughness, but the approaches to them are not steep, as is usually the case with European glaciers. The southern Alpine snow line is only a little over 7,000 feet. Glacially polished rocks are rare, and in many ways the mountains are singularly different from those of central Europe.

A Natural Mistake.

"I was just telling our friend here, Molly, that it was storming on the day of our marriage."

"Surely not, Hiram! The weather was perfectly lovely!"

"Well, well! I don't know how I got so mixed up about it; probably because it's been storming ever since!" —Atlanta Constitution.

A Fish Story.

"There are as good fish in the sea as were ever taken out of it," remarked Small to Young, who had been refused by Moneybag's daughter.

"Yes, I know. But they are not goldfish."

Circumstances are the rulers of the weak. They are but the instruments of the wise.—Samuel Lover.

Beaverton local fishermen are booking plenty of herring and other fish this season through the ice.

U You

will like the fine flavor of Red Rose Tea. It has the cup goodness that comes only from Red Rose quality—the reason why it holds first place in thousands of Canadian homes. Will you try it.

RED ROSE TEA "is good tea"

NEVER SOLD IN BULK

Your Grocer Will Recommend it 85

CATTLE MARKETS.

Toronto Live Stock.

TORONTO, March 7.—The railways reported 63 carloads of live stock at the City Market, consisting of 989 cattle, 646 hogs, 710 sheep and lambs, and 44 calves.

Butchers.

Choice picked butchers' cattle—and we only heard of four—sold at $5.90; loads of good, $5.50 to $5.75; medium, $5.20 to $5.45; common, $5 to $5.20; cows, $3.50 to $5.25; bulls, $4.50 to $5.25; canners, $2.75 to $3.

Milkers and Springers.

The market for milkers and springers was easier, the bulk selling at $40 to $65.

Veal Calves.

Veal calves sold at from $3.50 to $8.50, and McDonald & Halligan sold four extra quality calves at $9.75.

Sheep and Lambs.

Lambs were easier, at $6 to $6.50; sheep, ewes, $4.50 to $5; rams, $3.50 to $4.25.

Hogs.

Selects, fed and watered at the market, $7.05, and $6.75 f.o.b. cars at country points. Thick, fat hogs, over 220 lbs., at 50c per cwt. less than the above quotations.

East Buffalo Cattle Market.

EAST BUFFALO, March 7.—Cattle—Receipts, 200 head; market light, steady; prime steers, $6.40 to $6.65; butcher grades, $3 to $6.25.

Calves—Receipts, 75 head; market active, steady; cull to choice, $6 to $10.75.

Sheep and lambs—Receipts, 4000 head; market active, steady; choice lambs, $6.25 to $6.50; cull to fair, $4.75 to $6; yearlings, $5.25 to $5.75; sheep, $3 to $5.

Hogs—Receipts, 1700; market slow, 5c lower; yorkers, $7.75 to $7.80; stags, $5 to $5.25; pigs, $7.80 to $7.85; mixed, $7.60 to $7.70; heavy, $7.50 to $7.60; roughs, $6.25 to $6.75.

New York Live Stock.

NEW YORK, March 7.—Beeves—Receipts, 1275; no trade; feeling steady.

Calves—Receipts, 140; no trade; feeling steady.

Sheep and Lambs—Receipts, 3500; sheep steady; lambs firm; sheep, $3.50 to $4.75; lambs, $5.75 to $6.75.

Hogs—Receipts, 3640; nominally steady.

Chicago Live Stock.

CHICAGO, March 7.—Hogs—Receipts, 15,000; market slow. Mixed and butchers, $6.95 to $7.30; good heavy, $6.75 to $7.25; rough heavy, $6.75 to $6.90; light, $7 to $7.25; pigs, $6.70 to $7.15.

Cattle—Receipts, 4000; market strong. Beeves, $5.25 to $7; cows, and heifers, $2.70 to $6; stockers and feeders, $4 to $5.90; Texans, $4.40 to $5.80; calves, $7 to $9.

Sheep—Receipts, 14,000; market strong. Native, $3.10 to $4.80; western, $3.25 to $4.90; lambs, $5 to $6.35; western, $5.25 to $6.40.

Approved Basis of Union.

Kingston, March 8.—After a three hours' discussion Kingston presbytery, by a vote of 24 to 14 approved of the proposed basis of church union, as recommended by the general assembly. The presbytery placed itself on record as being in favor of higher salaries for students engaged in mission work.

New Zealand at Coronation.

London, March 8.—The Times' Wellington correspondent says only one member of Parliament will go to the coronation, so the Government has declined the invitation of the British Parliament. A defence force contingent is coming.

CURE

Sick Headache and relieve all the troubles incident to a bilious state of the system, such as Dizziness, Nausea, Drowsiness, Distress after eating, Pain in the Side, &c. While their most remarkable success has been shown in curing

SICK

Headache, yet Carter's Little Liver Pills are equally valuable in Constipation, curing and preventing this annoying complaint; while they also correct all disorders of the stomach, stimulate the liver and regulate the bowels. Even if they only cured

HEAD

Ache they would be almost priceless to those who suffer from this distressing complaint; but fortunately their goodness does not end here, and those who once try them will find these little pills valuable in so many ways that they will not be willing to do without them. But after all sick head

ACHE

Is the bane of so many lives that here is where we make our great boast. Our pills cure it while others do not.

Carter's Little Liver Pills are very small and very easy to take. One or two pills make a dose. They are strictly vegetable and do not gripe or purge, but by their gentle action please all who use them.

CARTER MEDICINE CO., NEW YORK.

Small Pill. Small Dose. Small Price.

Think They Have Excuse.

El Paso, March 8.—Many Americans in El Paso believe that the arrest by Mexicans on Texas soil of Lawrence Converse and Edwin Blatt, Americans, affords cause for intervention by the American Government. The American consul in Juarez has proof that the boys were kidnapped in Texas. He wired the State Department, asking that their release be demanded.

Americans here also say that destruction of American property in Mexico might be an excuse for possible intervention. The Mexico Northwestern Railway has been cut to pieces by insurrectos, because it carried Mexican federal troops. The Southern Pacific line in the Yaqui River Valley has been treated likewise.

Many Americans are stockholders in the national lines destroyed.

Swept Through a Sewer.

New York, March 8.—Toddling along at his mother's heels, four-year-old Eddie Burrell plunged out of sight into a man hole in East 86th street, near the East river, and was swept for two hundred feet underground in a snow choked sewer. He was rescued an hour and a half later, huddled on a pile of snow where it had congested the drain. The little fellow was about frozen, but will recover.

Claim Worth $100,000.

Montreal, March 8.—A veteran's claim, which has been transformed into property for which $100,000 has been refused, is the good fortune of Allan Campbell, the owner. He is a traveler for W. Galbraith & Co., of this city.

The claim is in Porcupine, and it transpires that the T. & N. O. Railway has selected the site of the claim for a station.

Pleaded Not Guilty.

Three Rivers, Que., March 8.—Charged with the murder of Maurice Plouffe, to which, according to the detectives, he has already confessed, Hormidas Trepannier yesterday pleaded not guilty. He was sent back to jail until Saturday morning.

Cook's Cotton Root Compound.

The great Uterine Tonic, and only safe effectual Monthly Regulator on which women can depend. Sold in three degrees of strength—No. 1, $1; No. 2, 10 degrees stronger, $3; No. 3, for special cases, $5 per box. Sold by all druggists, or sent prepaid on receipt of price. Free pamphlet. Address: The Cook Medicine Co., Toronto, Ont. (formerly Windsor)

NEW TELEPHONE DIRECTORY

The Bell Telephone Coy, OF CANADA

is about to issue

A NEW TELEPHONE DIRECTORY

for the

DISTRICT OF CENTRAL ONTARIO including

Peterborough

Orders for new connections, changes of firm names, changes of street addresses or for duplicate entries should be handed in at once to

G. O. CAMERON,
Local Manager

LUMBER

And builders' materials of all kinds—Shingles, Scantlings, Joist and Bill Stuff—Mouldings, Casings and Base and all kinds of finish. Boxes and Box Shooks.

ALF. McDONALD ESTATE
Point St. Charles Mills

EVERY WOMAN SHOULD READ THIS LETTER

And Take Mrs. Ripley's Advice

Lots of women are suffering tortures with their backs, when they need not do so. Mrs. Ripley had such frightful pains in her back that she could not do her housework. She tells how she cured herself. WILLIAMSDALE EAST.

"I cannot refrain from writing you about the benefits I have received from taking GIN PILLS. I suffering dreadfully with my back and have suffered with it for twenty years. I tried everything but got no relief, until I bought GIN PILLS. I have taken six boxes of GIN PILLS and now I have not the sign of an ache or pain in my back. I am now 48 years of age and feel as well as I ever did in my life. There is nothing that can hold a place with GIN PILLS for curing Pain In The Back to which women are subject."

MRS. MILLANOR P. RIPLEY.

Try GIN PILLS at our expense. Write for free sample box. Dealers sell GIN PILLS at 50c a box—6 for $2.50 and money refunded if they fail to cure. National Drug and Chemical Co., Dept. B, Toronto. 55

AUCTIONEER

James E. Cope

Auctioneer and Valuator
FARM and REAL ESTATE SALES
Executed with Promptness and Care
OFFICE and RESIDENCE — 213 Stewart S
At Munro House Saturdays

Model Dairy Co.

Corner King and George Streets

Pure Milk in Sterilized Bottles...... 6c
Whipping Cream, quart....... ....40c
Table Cream, quart...... ....30c
Skim Milk, 3c qt. or 2 qts. for...... 5c

Everything used in the dairy is thoroughly sterilized. Call and inspect the only plant in the city. Orders delivered any time to any part of the city. Milkmen supplied.

TELEPHONE 831

Bicycle Talk

IT PAYS YOU

To have your wheel cleaned and overhauled as dust and grit makes hard work of wheeling and soon destroys the bearings. See our line of new and re-built wheels.

MILLARD'S
BICYCLE SHOP
Hunter St., near Aylmer. Phone 1256

EGGS

For Sale in Any Quantities

Cold Storage

In Full Operation

SATISFACTION GUARANTEED

W. SCOTT CO'Y

Both 'Phones 264

How a Local Young Man Made Money

There are many people in and around the City of Peterborough who have money, looking for investment, who prefer a safe investment, such as bonds or low rate of interest, to investing in mortgages or other securities which require special judgment in selecting, and constant and careful watching to avoid loss. To such we would commend the following result to their careful consideration—

A young man of the City of Peterborough had his life insured sixteen years ago last January for Ten Thousand Dollars ON A SINGLE PAYMENT 15-YEAR ENDOWMENT PLAN. The premium paid was $6,460.00. On the 31st of January, 1910, the company paid him $12,116.00 in cash after giving him fifteen years of free insurance. What do you think of that as an investment?

Are bonds or municipal debentures, or even the best mortgages, to be compared with it, when you consider that the risk of the life was carried during the 15 years? And remember, the security is as safe as any debenture or mortgage, and there was no trouble or expense entailed of any kind after the initial investment.

The above result was obtained from the Sun Life Assurance Company of Canada, under policy No. 47340, W.H.B.

W. H. HILL

Local Manager

159 Hunter Street Peterborough, Ont

Phone 14, Bell or Machine.

WHICHEVER STYLE
of
FRAME
in EYEGLASSES or SPECTACLES

you may prefer, is to be found in
FOWLER'S OPTICAL PARLORS
With Nugent Drug Co., 386 George Street.

Which, together with the superior optical service we offer in diagnosing the many forms of defective sight, makes it the ideal place to visit. When in need of Glasses consult

A. A. FOWLER, Phm. B.
EYESIGHT SPECIALIST.
Ref. D.O. Toronto. Oph. D. Chicago.
AND YOU WILL RECEIVE SUPERIOR OPTICAL SERVICE.

Peterborough PENNANTS
50c
J. J. Turner & Sons

A Gift That Only You Can Give

What would be better than a Portrait of Yourself? The kind we make? Come now before the rush and let us have the order. We are prepared to give you the best your money can buy.

Louis Mendel
STUDIO — 374½ George Street, East Side
The only Studio on George St.

IMPORTANT CASE
THE
Vacuum Carpet Cleaner vs. Hand Labor

Allow us to prove to you that we can save you money and labor by cleaning your carpets with one of our powerful machines—that we can make your carpets look 100 per cent better. Ring us up or drop in and have the system explained.

THE VACUUM CARPET CLEANER CO.
395 Water St. Telephone 72.
Near Corner Hunter Street

REASONS

With an experience in photography extending over 50 years.
With an equipment excelled by no studio in Canada.
With 3 expert photographers in charge, and 5 assistants.
These are a few of the reasons why we think we can please you. There are others which we would be pleased to explain in person. Call or telephone appointments

THE ROY STUDIO
140½ Hunter Street.

Reduced Prices
—of—
Choice Beef
—at—
Porter's Meat Market
410 George-st. Telehones 333

Sirloin and Porterhouse Steak per pound	17c
or 3 lbs. for	50c
Round Steak	15c
or 3½ lbs. for	50c
Shoulder Steak, 2 lbs, for	25c
Ribs of beef	13c
Shoulder Roasts	12c
Chuck Roasts	10c
Hind Quarter of Beef	10c
Front Quarter of Beef	9c
Lamb Roasts at	12½c to 15c
Pork Roasts at	12½ to 15c
Pork Chops off loin	15c
Suet for dripping	7c, 3 lb. 20c
2 lb. good Lard	35c

Goods Delivered Promptly.

HO! FOR THE HATS MARCH 17 AND 18

Spring Opening Commences in Al Stores on St. Pat's Day

The millinery openings of Peterborough and the spring openings of the big stores will take place on March 17 and 18. This date has been agreed on by the purveyors of the lovely things that lovely woman wears so its ho! for St. Patrick's Day in the marnin'.

The openings will be on Friday and Saturday, as the day which all Irishmen, —and not a few others— celebrate comes on a Friday. It is likely that the stores will be fittingly decorated in green, and that whatever isn't green for that day around the stores (except the buyers) won't be worth noticing.

This combination spring open idea has been finding favor among the milliners and the dress good stores generally. It's great advantage consists in affording the ladies the chance to "do" everything up brown all at one time, instead of dividing up their yearly spring excursion into several trips. It makes a much bigger and better shopping day, and the merchants and the public feel the benefit of it.

The nimble fingers and just as nimble wits of the artistes who handle shape and plume will be working at high pressure for the next ten days, getting ready for the great event of storedom, and the heralding of spring

PLEASANT AT HOME BY LADIES' AID

Of St. Andrew's Church

The residence of Mrs. Archie Moore 260 Aylmer street, was the scene of a largely attended and successful "At Home" yesterday afternoon and evening, under the auspices of the Ladies Aid of St. Andrews Church.

An impromptu program of musical numbers was supplied by several of the guests which contributed greatly to the pleasure of the affair.

A candy booth, presided over by a couple of young ladies was largely patronized, and realized well.

Dainty refreshments were served. The affair lasted from four till six in the afternnon, and from seven till nine in the evening.

Lantern Talk at St. Pauls

Under the auspices of St. Paul's Mission Band, an enjoyable and instructive lantern talk was given last evening in St. Paul's lecture hall by Mr. J. Keyes, of the Normal School teaching staff.

The attendance was very encouraging and the evening was a complete success.

CAST OFF THE OLD
HOLD!!—
Before you do, come and behold the Grandest Show of Fashionable Garments for Women we have ever assembled under this roof in previous years for our
SPRING OPENING OF WOMEN'S WEAR

WE might attempt to give you an idea of the immensity and grandeur of our spring showing of Women's Garments, Coats, Suits, Dresses, Waists, Skirts, etc., but we do not feel like even attempting it. Words cannot possibly give you the remotest idea of the magnificence of the display—not the way the goods are displayed, but the goods themselves—the stunning styles, the dainty, rich fabrics in the dresses, the charming, smart appearance of the coats, and the "something different" in the suits. Our garments are exclusive and high class. High-class does not necessarily mean extreme, absurd styles, but styles and fabrics which appeal to the discriminating taste of women of class and refinement, not in any way the highest priced goods, neither are they the cheap, everyday wearables. They are simply the kind the mass of well dressed women like. Come and see. Watch for our window and interior displays daily.

We have remodelled our spacious Ready-to-wear department and added new equipment for the display of our spring stock. Everything is ready and the best attention will be given all who are interested in the new modes for women. Whether you are a purchaser or not you will find our salesladies ready and pleased to show you through our immense stock.

DEPARTMENT STORES
Cressman's
385 387 389 George Street

LIBRARY ASSOCIATION MEETING

Citizens Invited to Be Present

A meeting which should be of the greatest interest to all, as showing the splendid work that is being accomplished by the Ontario Library Association, will be that which is to be held in the public library building on Thursday, March 9th, beginning at 10 a.m. Apart from the fact that the speakers and readers of addresses on the occasion are persons well versed in the subjects which they are to treat, and that, therefore, a large amount of valuable information is certain to be forthcoming, there is another reason why the people of Peterborough should avail themselves of the opportunity to be present at the various meetings. We not only possess in the library a building second to none in the province, as regards equipment, but we have a Library Board that it is safe to say is composed of as public spirited a body of men as can be found anywhere. It would be a compliment which they would, we are sure, appreciate to the full, to have the meetings as generously patronized as possible, so that the visitors from a distance may take away with them pleasant impressions of their stay in Peterborough.

Mr. J. H. Burnham, who will be acting president in the unavoidable absence of Dr. Vrooman, of Lindsay, will give an address on "The Library and the People," and other addresses will be given by well known officials of the Library Institute and local speakers.

Needless to say, all the meetings are absolutely free to the public. There is no charge whatever.

DON'T MISS IT

"The Three Twins" on Monday—The Most Popular Musical Comedy of the Season

Jos. H. Gaites' "Three Twins"—that greatest success America has ever known"—a musical comedy by Chas. Dickson, Otto Hauerbach and Karl Hoschna, will be seen here Monday evening, March 13th.

The play is based on that popular old farce "Incog" and carries a clear and logical story. All the complications of the piece centre around twin brothers and a third twin — Tom Stanhope, he having assumed the disguise to win the girl he loves—Kate Armitage, who is a companion to his father's ward.

The first act is a summer hotel. The second act shows "visiting day" at a Sanitarium, and with the pretty girls of the chorus as nurses and attendants the "daffy house" does not appear to be the undesirable place that most people are inclined to regard it. Dr. Siegfried Hartman, a German specialist in charge of the sanitarium, is an amusing character, and General Stanhope a martyr to dyspepsia and the father of Tom is unique. While other characters adding to the enjoyment of the piece are the "laughing girl" and the "cheerful weeper."

The original New York cast and production will be seen here headed by that inimitable star Clifton Crawford.

The scenic production is elaborate and a number of novel electrical and mechanical effects are introduced, including the "faceograph" the huge "airship swing"; the most popular and catchy songs are "Yama Yama Man," "Cuddle Up a Little Closer" and "The Hypnotic Kiss."

Pianos to Rent.

Pianos and organs rented from $1.00 per month up. Six months' rent allowed in case of purchase. The J. M. Greene Music Co., Limited, Charlotte street.

PUBLIC MEETING IS CALLED FOR

To Discuss Tuberculosis Situation in This City and Effect Organization

The attention of the citizens of Peterborough is directed to the meeting in the city council chamber on Monday evening, the object of which is to be the discussion of the tuberculosis situation in the city, and formation of an active and protective organization for combatting the ravages of the dreaded disease in Peterborough.

It is felt that if the citizens will co-operate in the matter and do their best to stimulate public interest, and enlighten the community as to the best methods possible for preventing the spread of the disease and educating patents how to care for themselves and maintain proper sanitary conditions, a great work will then be accomplished.

While Peterborough is not more afflicted by the disease than other cities of a corresponding size, still it is felt that it is not doing its share in endeavoring to block the disease, hence the endeavor on the part of local interested citizens to form the society mentioned.

When the organization is formed and in working order, an active campaign will be commenced in the city against the disease, such as has been carried out with splendid success in other cities.

A district nurse would be secured, whose duties would be to visit patients, and see that proper methods of ventilation, sanitation, etc., were in use, and every care exercised for the safeguarding of the health of citizens from tuberculosis.

If the proper and necessary financial backing for the worthy and commendable enterprise could be secured, the undertaking could be immediately put into much needed use. The assistance of the ladies would also be of very material service.

A sanitarium could be built for the care of sufferers of the disease, such as other cities have, where patients were able to be properly cared for. It is to be hoped that there will be a large attendance of representative and interested citizens at the meeting on Friday night.

Mayor Morrow will preside.

STANDARD GOVERNMENT TEST OF EYES
J. W. BROWETT, Ref. D. M. O.G.O.C.P.
DOCTOR OF OPTICS OF PHILADELPHIA

Optical Specialist: Graduate of the Optical Colleges of Toronto, Montreal, Detroit, Chicago, New York and Philadelphia; Student of the Eye Hospitals of Philadelphia and New York; Twenty-five Years Experience in Fitting of Glasses and Artificial Eyes; Lecturer and Demonstrator of the Optical Institute of Canada; Teacher of Opticians.

PROPRIETOR OF
PETERBORO' OPTICAL INSTITUTE
Phones—Bell 1221, Machine 7
CITY HALL BUILDING, 332 George St., Peterboro, Ont.

Service at St. Luke's

The midweek lenten service at St. Luke's Church this evening, will be taken by Rev. William Burns of Hastings. Rev. Dr. Langfeldt is taking the service at St. George's church in Hastings, and he will be absent from the city till Friday on Rural Deanery business at eastern points.

Admiral Kingsmill and Commander Roper of the Canadian navy have gone to the United States naval academy at Annapolis, Md.

DIED

BROWN—On Tuesday evening, March 7th, 1911, Eliza M. Frood relict of the late Templeton Brown, aged 91 years. Funeral from the residence of her son, Mr. Chas. W. Brown, 581 Gilmour Street, Thursday 9th, at 2.30 o'clock to the Little Lake cemetery.

Poisoned Through Mistake

Picton, March 3.—Charles Yourex, son of Dr. J. M. Yourex, of Camden, East, was poisoned by taking wood alcohol in mistake for medicine and died within a short time. The deceased was 25 years of age and unmarried.

GRAND OPERA HOUSE
Monday, March 13th

3 TWINS

JOS. M. GAITES
BEGS TO OFFER THE MUSICAL COMEDY TRIUMPH,
FIRST TIME HERE
WITH
CLIFTON CRAWFORD
AND
ORIGINAL N. Y. COMPANY

PRICES—Lower Floor, $1.50 and $2.00. Balcony 75c, $1.00 and $1.50.
Augmented Orchestra. Two Cars Scenery and Equipment
— Seats on Sale Friday. —

Adams' Great Bargain in
Heatherbloom Underskirts
Friday and Saturday

We have just received another large shipment of Heatherbloom Underskirts which we bought away below regular values. We will place them on sale Friday and Saturday at less than the cost of making.

Regular $1.75 Heatherbloom Underskirts, Friday & Saturday, for 98c

These Underskirts are made of good quality cloth with a deep shirred flounce and 6-inch embroidered frill, with dust frill. Waist bands have the patent Form Fitte attachment, opened in front with dome fasteners. Pocket in each skirt. Don't miss this Underskirt snap Friday and Saturday.

Harry Adams

THE TIME IS HERE!

We Purpose Introducing the Cash System

READ OUR SPOT CASH PRICES — **Sugar Prices Are Subject to Market Changes**

Grocery Dept.

Extracts, all flavors, reg. 10c for 7 1-2c
McLaren's Jelly, all flavors, 10c for 7 1-2c
All kinds Shoe Polish, reg 10c for 7 1-2c
All kinds Stove Polish, reg. 10c for 7 1-2c
Our own guaranteed Baking Powder, reg. 10c 7 1-2c
Silver Gloss Starch, reg. 10c for 7 1-2c
National Worcester Sauce, reg. 10c for 7 1-2c
Pulverized Sugar, reg. 10c for 7 1-2c
Loaf Sugar, reg. 10c, for 7 1-2c
10 lbs. Fine Salt 7 1-2c
5 lbs. Washing Soda 7 1-2c
2 packages Rickett's Blue 7 1-2c
Two 5c Bags F. Salt 7 1-2c
Two 5c packages Baking Soda 7 1-2c
Finest Selected Raisins 8 1-2c
Choice Cleaned Currants 8 1-2c
1 lb. package Macaroni 8 1-2c
5 lbs. Rice, reg. 25c, for 19c
Half lb. can Baker's Cocoa, reg. 25c, for 22c
Brooms, reg. 40c, for 27c
6 pkgs. Jelly Powder for 25c

Carpet Tacks, reg. 5c, at 2 pkgs. for 5c
Cream Candies, reg. 20c lb., for 11c
Table Syrup, reg. 13c, for 10c
Table Syrup, reg. 30c, for 25c
Nutmegs, reg. 1c each, at 12 for ... 5c
Cocoanut (shredded) reg. 40c for ... 23c
8 lbs. best Rolled Oats for 24c
10 lbs. best Cornmeal for 25c
1 quart Maple Syrup, No. 1 goods 25c
11 bars Comfort, Sunlight, Surprise, or Victor Soap for 48c

AMERICAN COAL OIL

1 Gallon 14c
2 Gallons 25c
5 Gallons 60c

Sugar

22 lbs. best Redpath Granulated Sugar for ...... $1.00 with a $1 order (2 Hour Sale Goods not included)
23 lbs. best Granulated Sugar for ...... $1.00 with a $2 order, as above.
24 lbs. Granulated Sugar for ...... $1.00 with $3 order, as above.
100 lb. bag Granulated Sugar for $1.63

J. T. BRAUND

Phones 324

2=HOUR SALE

Prices in this section are good only from 2 to 4 o'clock each day and orders must be given at store No Phone or C.O.D. Orders accepted

at our 2-Hour Sale Price

100 lbs. Redpath best Granulated Sugar with lead seal on for *4.53*
$50 Reward if this is not what we advertise
25 Bars Comfort, Surprise, Sunlight or Victor Soap for *1.04*
First class New Canned Tomatoes, reg. 13c, at *11c* per can or per dozen *1.24*
40c Brooms on sale for each *24c*
The highest grade of Bread Flour, regular $3. Special *2.54*
No. 1 Standard Family Bread Flour, regular $2.75 for *2.34*
Horse Shoe and Clover Leaf Salmon in ½ dozen or dozen can orders at per dozen *2.10*

No Coupons given on Bargain Goods or to customers with accounts of over 30 days' standing Customers with standing accounts please come in and settle as we want to close our books and we need the money

We sell everything --- Furniture, Floor Oilcloths, Iron Beds, Mattresses, etc. — 2nd Floor. Groceries Dry Goods, Tinware, Boots and Shoes, Flour and Feed, Meat Market, etc. — 1st Floor.

Chinaware

30 Toilet Sets, 10 pieces, in blue, green and pink, Reg $2.50. On sale **1.69**

Tea! Tea!

Our Own Home Blend Tea, green, black or mixed, reg. 40c lb. In 3 lb. lots **90c**
5 lbs. good Black Tea $1.00
Our Own Home Blend Tea reg. 50c., 3 lbs for **1.24**

Flour

Highest Grade Bread Flour, cwt. $2.60
No. 1 Standard Bread Flour, cwt. $2.40
70c. bag high grade Pastry Flour 55c
25c. bag high grade Pastry Flour 18c
Also, we sell Cracked Corn, Wheat, Buckwheat, Pollards, Bran, Oat Chop, etc., for Hen Feed or Stock.
Seedless Oranges, reg. 25c for 19c
Seedless Oranges, reg. 40c for 29c
The following lines are on sale at reduced prices, which we have no room to mention otherwise—
Sweaters, Toques, Mitts, Gloves

Rubbers (all kinds), Mattresses Springs, Iron Beds, etc.

Dry Goods

Our new Prints and Ginghams have arrived; many new and pretty designs, reg. 13c., at 11 1-2c
All our 25c Ribbons on sale at, per yard 17c
See our new line of Wash Ribbons.
White Cotton, regular 10c for yd ... 7c
White Cotton, regular 12 1-2c for per yard 8c
Men's and Boys' woollen and fleece-lined Underwear in broken lots at slaughter prices.
A first class line of Boys' Knickers regular $1, extra value at 75c

Syrup of Linseed and Turpentine, reg. 25c for 15c
Extract of Pine Tar Cough Syrup, reg. 25c for 15c
Castor Oil, reg. 10c, per bottle 6c
Toilet Paper, large rolls, reg 10c for 7 1-2c
Seidlitz Powders, reg. 25c for 15c
Talcum Powder, reg. 25c. per can, for 9c
Violet Talcum Powder, reg. 10c per can, for 5c
15c and 25c Bottles Perfume for 10c

718, 720, 722, 724 George Street at the Corner of Smith The Busy Store Where Your Cash Buys Most The Street Cars Stop at Our Door

Cut this Advertisement out and hang it in your kitchen
Prices are good till March 25th

NOTICE

This is the time to look over your spring wardrobe. Bring them to us and you will be surprised the improvement we can make in them. We clean, press and repair all outer garments worn by lady or gent.

—TWO STORES—

Geo. R. Record

78 Simcoe-st. - - - - - - Phone 669
204 Charlotte-st. - - - - Phone 575
Machine 357.

Real Estate

City and Farm Property for sale or to ren
MONEY TO LOAN.

C. BLEWETT, 332 George-st., Peterboro Office Phone 1221. House Phone 56

HOUSE MOVING, ETC.

Mr. Allan McCarthy

Wishes to announce that any orders for moving or raising buildings left next door to 612 Concession St., Peterboro', will be promptly attended to.

ONLY ROUTINE BUSINESS AT BOARD OF EDUCATION

Communications and Reports Dealt With—Easter Holidays Commence on Thursday Before Good Friday

The Board of Education probably established a record last evening, they being about twenty minutes in session.

There were present Messrs. John Crape, chairman; W. H. Hill, Dr. Morrison, L. M. Hayes, Harry Adams, Col. Miller, Robert Fair, B. F. Ackerman.

Only routine business occupied the attention of the Board. On motion of W. H. Hill and Col. Miller, it was decided that the public schools would close for the Easter holidays on Thursday at noon preceding Good Friday.

COMMUNICATIONS.

H. R. H. Kenner notified the Board that Miss Georgie Stevenson has presented to the Collegiate Institute Library a copy of the life of the late King Edward VII.

A report was submitted by A. E. Edkins, assistant chief engineer of the Boiler Inspection and Insurance Co. of Canada, giving the result of his inspection of the new horizontal return tubular boiler, which has been installed in the Central school, and which showed it to be in a thoroughly satisfactory condition.—Received.

The following letter was received from Mr. Hazen Ritchie:
G. H. Thompson, Esq.

Dear Sir,—Will you please convey to the president and members of the Peterborough Board of Education my great appreciation of the honor they have done me in re-appointing me as one of their representatives on the Public Library Board for the ensuing three years.

Yours very truly,
HAZEN RITCHIE.

ONLY ONE SCHOOL PATIENT.

Mr. Mowat, Inspector of Public Schools, called the attention of the Board to the eight cases of scarlet fever in the city at the present time, and commented on the fact that only one was contracted by a school child, the rest being infants.

COLLEGIATE ATTENDANCE.

A report of the attendance at the Collegiate Institute for the month of February, was submitted by H. R. H. Kenner. Number of pupils on roll, 331; attendance, 308.

ACCOUNTS PRESENTED.

T. C. Elliott	$ 11.20
Alexander and Miller	7.88
Peterborough Examiner	1.75
W. P. Hetherington	2.72
P. S. Jay	2.50
R. Hicks & Co.	135.68
Peterborough Light & Power Co.	24.48
Peterborough Review	90
S. A. Oke	6
Peterborough Hardware Co.	7.82
Mann Lumber Co.	2.75
McFarlane Wilson	85
Adamson & Dobbin	2.70
A. T. Hoover	2.25
Bell Telephone	10.00
Peterborough Typewriter Co.	3.75
Review Printing Co.	12.50

Referred to Finance Committee.

MONIES RECEIVED

City Treasurer, account municipal grant	$ 6,000.00
Text book fees	261.50
Rent, Cedar street house	5.00
	$ 6,266.50

FINANCE COMMITTEE.

Your Finance Committee beg leave to report and recommend the payment of the following accounts:

Adamson & Dobbin	$ 37.90
R. Hicks & Co.	152.64
C. A. J. Duranceau	5.55
Wm. Hamilton Co., Ltd.	1.50
Peterborough Water Commissioners	58.34
Peterborough Light & Power Company	34.82
D. Belleghem	4.00
R. Fair & Co.	3.50
Adam Hall	28.48
Macfarlane Wilson	1.70
G. Hutchinson & Son	14.10
Kingan Hardware Co.	2.63
Peterborough Hardware Co.	16.70
Peterborough Hardware Co.	3.10
Alex. Gibson	6.50
Higgins Hardware Co.	95
Davis-Thompson Co.	32.50
Coleman Bros.	40
P. Conlal & Son	23.71
Times Printing Co.	75
S. A. Oke	32
J. Harris	2.00
The Bee Hive	4.05
Peterborough Examiner	32.75
Peterborough Review	10.00
R. J. Soden	4.05
Alex. Reid	1.00

PAYMENT CONFIRMED.

Moved by Dr. Morrison, seconded by W. H. Hill,—That the payment of the following accounts be confirmed:

F. J. Drake, carting ashes	$ 3.00
H. Edmondson, carting ashes	2.00
R. J. Soden, account for text books and supplies	104.57
Y.M.C.A., rent of gymnasium for February	100.00

BRASS WAS STOLEN FROM C.G.E. CO.

Italian Accused of Theft—Property Recovered

Nicolo Basciano, an Italian employee of the Canadian General Electric Company, is charged with stealing a large quantity of brass from the works, and appeared at police court to-day.

Magistrate Dumble was absent, and City Clerk S. R. Armstrong, who presided, remanded the man until tomorrow morning.

There were other articles discovered when the premises of the accused were searched, which may have been stolen from other places.

SOCIAL TIME BY THE LADIES' AID

Of Charlotte St. Church

The Ladies Aid of Charlotte street Methodist church, held a most enjoyable and interesting social affair yesterday afternoon and evening at the residence of Mrs. Walter Stocker, Weller street.

There was an exceptionally large attendance. A program of musical selections and readings was given by the the following ladies, Miss L. Thomas, Miss Letitia Elliott, Mrs. Lyle, Miss Jackson and others.

Delightful refreshments were served during the afternoon and the charming affair was brought to a happy conclusion early in the evening.

FOR DAINTY

AFTERNOON TEAS

try

Coleman Bros.

426 George Street

UNEQUALLED FOR QUALITY OUR BAKING

Importers of Fry's Chocolates

FRY'S NUT MILK CHOCOLATE

40c PER POUND

WEDDING AND BIRTHDAY CAKES
ICE CREAM EVERY DAY

VESTA VICTORIA

PEERLESS SINGER

THE ENGLISH COMEDIENNE SAYS THAT IF IT WERE NOT FOR THE GLORY OF THE STAGE, THERE WOULD BE FEW ACTRESSES—APPLAUSE IS THE SWEETEST THING ON EARTH

"Applause is the sweetest music to the actress' ears," said Vesta Victoria, in response to a question as to her favorite music, "and I have no hesitancy in saying that I have enjoyed an abundance of that sort of melody right here in your dear old Canada. I have every reason to thank the people of the Dominion and I do, both for myself and my company of players. I never had any hesitancy in playing before the Canadians because of their reputation for hospitable treatment, but such an overwhelmingly enthusiastic reception as I have received makes me deeply thankful.

"Money, you know, is not my prime object, although I have received my share of that and perhaps a little more. What I am striving for at all times is an artistic success, and, as I said before, that dearest of all results, applause. It may be a species of selfishness, although I don't think one could call it that with absolute truth, but it thrills my soul to know that my hearers are being pleased, and that they show their pleasure so heartily. If they were cold and silent I would know that my efforts to entertain them had failed, and that they did not care for my work. Can you picture my feelings if such were the case. Thank heaven, that condition has never arisen in my life.

"If it were not for glory in the theatrical business there would be few actresses. If there were no such thing as applause, and there was no way to tell whether you were being appreciated or not, the ranks of the profession would, I am confident, dwindle in a very short time. The fact that there is a popular demonstration when the audience is pleased is also very useful to an artist in getting an idea of what kind of entertainment is desired. For instance, I was very timid about doing any character songs at first. I was accustomed to singing all my songs in a severely proper evening gown, and I hesitated a long time before changing my methods. But, I reasoned, if I am portraying the character of a servant why wouldn't it make the character all the stronger if I dressed like a slavey? After I had banished all my doubts I did it that way and found that I had the real idea at last. And when I heard the tumultuous manner in which my efforts were greeted I had all the proof in the world that I was on the right track at last.

"The study of various characters has been vitally necessary before putting on new songs, and I have often looked for a type for several months before I found the very one I wanted and studied how to costume myself so as to bring about the desired likeness. All the work I did, however, I was well rewarded for in the applause. Don't you remember as a child how happy you felt when anyone patted you on the head and told you how well you'd done something? Well, that's the way I feel when the audience tells me the same thing.

Speaking about the art of make-up and the delineation of various characters, I received a letter the other day from an enthusiastic admirer of mine who is seriously considering a stage career. She asked me if the make-up I used in lining my face for my character songs would have any bad effect on the skin. Really, this was as absurd a question as I had ever had put to me. Could you picture any actress smearing her face with any cosmetic that would injure her skin? Every woman values her beauty and the complexion is the principal attribute to pulchritude, so why spoil it? I wrote the dear child that the grease paints and rouges that I used were all harmless and to give her a demonstration of it I sent her a complete assortment of make-up with instructions for the application of it so as to delineate various characters.

I also sent her a collection of photographs of myself in which there were several pictures of me in boy's costume. I could hardly contain myself when I read her answer. She wrote me that she was very thankful for the make-up, but that since looking at the pictures she would never go on the stage. She said that she had never thought of appearing as a boy, and that she couldn't possibly bring herself to donning such an immodest attire. So the stage lost another possible star, and in her case I'm glad of it because she is so sweet that she will make some good man a fine wife, and one that will ensure his happiness and prosperity."

EAST CITY

COAL

And Wood Yard

MAIN OFFICE—111 Hunter Street East
Phone 96

All si es of the best mined Coal delivered promptly to all parts of the city. Terms strictly cash.

$7.50 Per Ton for December

Hardwood, $6.00 per cord. Best Mixed Wood, $4.50 per cord. First class Tamarac

WEIR & O'BRIEN

ARCH. WEIR — JAMES O'BRIEN

Have You Tried

O'Keefe's "Gold Label" ALE

The O'K brewmaster says it is his masterpiece—a rich, old, creamy ale of matchless purity.

NEWS AND VIEWS OF SPORT

LOCAL INTERMEDIATES AND TORONTO ALL STAR TO-NIGHT

A Stiff Test With Pick of Senior O. H. A. Players Awaits the Homesters

The Peterborough intermediates and All Stars of Toronto, in playing at Brock street rink to-night, should do so before a packed house, and, judging from the interest displayed by local fans, there will be a large crowd on hand.

The All Stars, selected by Harvey Sproule, will be a stiff proposition for Charlie Ray and his braves, and to-night the attendance will see just how strong a team is the seven that has been representing this burg in the intermediate O.H.A. series this season. Kernel Ridpath, a brother of the famous Bruce Ridpath, of the Ottawa club; Jake Moore, who has been working at rover for Argonauts, and Hal Kennedy, of the Varsity Collegiate champions, all well known here, will figure on the line-up of the visitors. The remainder of the team, while strangers as far as local appearances, are heralded as top notchers.

The team here will be the same as defeated Parkdale seniors last week, and the boys can be depended on to hand out their prettiest exhibition. Each is in good shape and fit to go the limit, or over, if necessary.

The teams will line up as follows;

All Stars.		Peterborough
	Goal	
Holmes (Parkdale)		Derocher
	Point	
Murphy (Argonauts)		Bond
	Cover	
Moore (Argonauts)		Heffernan
	Rover	
McClean (T.R.C.)		Ray
	Centre	
Meeking (Eatons)		Park
	Right	
Kennedy (Varsity)		Sarels
	Left	
Ridpath (Parkdales)		Kelly

BENEDICTS WERE ONLY ONE BEHIND

The Belleville Fros Were Outdone —Total Count Was 23-22

The screams came in bagfuls at the rink last night, when the boy wonders of the Examiner and those who once were, but are now doing time, preparing kindling wood, assisting in the weekly wash, etc., etc., came together for a friendly game of hockey. They came alright and then stopped.

The score was 23-22, with the young hopefuls by a terrific spurt in the last two seconds of play, beating Lesuer Canniff with a count, after he had sidetracked an even dozen deadly shots from two feet out. It won the game.

The bout was probably the cleanest game ever put over at Brook street rink. Only one player had to be assisted from the ice and the ambulance service and special medical staff only worked two hours after the fray came to an end. There were only twenty-three sticks broken along with minor injuries to the ice and boards.

For the losers My Land, undoubtedly went the longest, and it is likely that he will be requested to absent himself for the next game. Chubby Sharrard's wing is in splendid shape for the baseball season. if his contributions during the game go for anything. He also skated a couple of feet. The net work of Canniff was wonderful at times and he managed to let the rubber pass on every occasion.

For the winners there were no stars, so far as hockey is concerned. But there are other things to make good at and several of the wonders secured their full share. That dashing and effervescent bepadded and goggled youth, Pink Cat Craig, scored 22 of the goals for his team by his brilliant double crossing. He also assisted as stretcher-bearer, when the victim of too much wood, was carried off the field.

The bunch was as follows:

Bachelors.		Benedicts.
	Goal	
Maysoon Craig		Lesuer Canniff
	Point	
Neverpay Board		Rightfield Sharrard
	Cover	
Chippy Reynolds		Touchmenot Myland
	Rover	
Outclassed Heard		Aiteasy Richie
	Centre	
Platerusher Swanston		Getem Long
	Right	
Lettergo Whittaker		Space Robertson
	Left	
Hiawatha Langton		Dillon

Shamrocks Coming

Seven thousand boxes of Shamrock for Canadian sale left Liverpool, Saturday.

MIDLAND PUT AWAY

Preston Team Are Intermediate Champions — Trophies for Kingston Juniors

Midland, March 8.—Preston, although defeated by Midland to-night by the score of 7 to 6, win the intermediate O.H.A. championship by a margin of two goals, they winning the first game in Preston by a score of 6 to 3.

A large crowd witnessed the game, fully 400 coming from Preston by special train, and their team gave their supporters plenty of opportunities to cheer, they being ahead of Midland at half time by 4 to 2, while with five minutes to play, the teams were tied.

Y.M.C.A. SPORT

The Y. M. C. A. hockey team defeated the East City team at the Brock Street rink last night by 4 goals to 1. The "Y" team lined up as follows: Goal, A. Larling, point W. Irwin, cover, A. Fitzgerald; Rover N. Taylor, centre, C. Nicholls; Wings E. Barry, and N. Carter. Referee Derocher gave excellent satisfaction nothing escaped his eagle eye.

The bowling game between the Lancashire Trio and Millards teams was won by the former with a 1242 score against Millards" 1119.

The game scheduled for to night between the Mivvies and Millionaires will be some game, as both teams have only lost one game, and the winner of to-nights game will be the league leader. Drop around and see the pins fly.

The Featherweights and Whirlwinds of the City Basketball League play a scheduled game on the Y.M.C.A. floor at 9.00 p.m. to-night.

Thursday night at 7.15 the Junior Boys and Business Boys Basketball teams meet in their return game, to decide which team shall play the educational department team selected by Mr. Tait.

Senior Leaders meet to-night at 6.30 sharp for floor work.

The Physical Department Committee will meet to-night at 7.30.

CURLING

The four rinks which went to Bobcaygeon yesterday to play the return match for the Fitzgeral-Bottum shield, were defeated by 22 shots.

As the locals were only five shots to the good here, they lose on the round and the trophy goes to Bobcaygeon.

TURF CLUB IS READY

Directors and Officers for the Year—Matinees During the Summer

A meeting of the members of Peterborough Turf Club was held in the office of the Merton Storey livery Monday night. Those present were W. J. Whitton, M. Storey, E. Jones, Dr. Leach, M. Connors. The officers and directors for the ensuing year were elected and other business transacted.

This promises to be the banner year for the club. They intend holding a series of matinees this summer, beginning May 24. Besides a number of fast horses already in possession of the members, another game little horse, "Jerry Dillard," is to be added to Dr. Johnston's string. This horse, which was purchased from Mr. Acton, of Gananoque, holds the Canadian half mile record on a half mile track, 1.01 1-4.

Two years ago this was the fastest horse in Canada, and it will be a genuine treat for the citizens of Peterborough in watching him travel.

The following directors were elected —M. Connors, W. Whitton, E. Jones; Dr. Leach, Dr. King, Dr. Johnston, M. Storey, J. Sutherland and H. Kendry.

The officers of the said directors are as follows—

President—Dr. Johnston.
Vice-President—M. Connors.
Sec'y-Treas.—M. Storey.

The directors were authorized to dispose of stock shares in the club.

It was decided that the club should meet each month and the meeting adjourned until the first Monday in April.

NO CUP FOR PORT HOPE

Galt Team Holds League Championship—One Arrest Made

Port Hope, March 7.—Port Hope's hopes for the Stanley Cup were dissipated to-night. In the return game in the Ontario Professional League, played here this evening between Galt and Port Hope, the score was tied at 4 to 4. The visiting team came here with a lead of four goals, the score in Galt last week being 8 to 4 in favor of Galt.

To-night's game was characterized by some rough play, which kept Referee Van Horne busy. Galt played a better combination game, but the score would have been less favorable to the visitors if the Port Hope team had not been so badly used up as a result of rough play in the previous week's game in Galt.

At the close of the last period in to-night's game, Murphy of the Galt team struck Carmichael of Port Hope a nasty blow on the head as a result of which Murphy was taken into custody by the police.

Referee Van Horne proved an impartial official.

PUCKLAND

HOCKEY PAYS

Kingston, March 8.—The champion Frontenacs will be given some kind of trophies by the citizens. They will leave here on Saturday noon by special excursion train for Toronto to play the All-Star Western Ontario junior hockey team.

There were exactly 1,806 paid admissions at the Frontenac-Orillia final game. The receipts were $1,074, the largest amount ever taken in at a hockey game here. Fully 800 people were turned away. Each team and the O.H.A. gets $275.

In view of the splendid showing made by "Big Casino Myland" in the backelor-benedict game last night. it is not startling that the rumor is afloat that the Ottawas are doing best to secure the services of this exceptionally talented player for next season.

A Remarkable Flight.

Paris, March 8.—Eugene Renaux yesterday flew in a biplane, with M. Senoukue as a passenger, from St. Cloud, a Paris suburb, to the highest peak of the Puy de Dome Mountains, 250 miles distant. He made the flight with only one stop in 5 hours and 30 minutes, thereby winning the Michelin prize of $20,000—the terms of which required the flight to be made in six hours.

The peak on which Renaux landed is 4,860 feet high. The landing place was only a few yards square and exceedingly rough. The machine alighted, however, without injury. Even a broken wire would have barred Renaux from claiming the prize.

Fell Through Hatchway.

Sarnia, March 8.—William King, chief engineer of the steamer Ionic, of the Northern Navigation Co., who has been working fitting out his boat for the coming season, had to cross the steamers Laronic and Huronic to reach her, when he fell through the hatchway of the Huronic, all but about two feet square of which was covered up, 18 or 20 feet to the steel floor of the hold.

He was last seen on Monday morning about 11 o'clock, and when he failed to turn up, searchers found his body about 3 p.m. yesterday.

St. Paul's Church

The regular mid-week service will not be held this evening.

The regular monthly meeting of the Faithful Workers' Mission Band will be held in the Guild room on Thursday afternoon at 4.15.

The preparatory service for the communion to be observed on Sunday, will be held on Friday at 8 p.m., instead of Wednesday, as formerly. Mr. Rollins, of St. Andrew's church, will preach.

There Is Only One

"Bromo Quinine"

That Is

Laxative Bromo Quinine

USED THE WORLD OVER TO CURE A COLD IN ONE DAY.

Always remember the full name. Look for this signature on every box. 25c. E. W. Grove

We own and offer
@ Par and Interest

$1,000,000

P. BURNS & COMPANY
LIMITED

Packers, Ranchers and Provisioners,
Calgary, Alberta

6%
FIRST AND REFUNDING MORTGAGE
TWENTY-YEAR SINKING FUND BONDS

Dated January 3rd, 1911 — Due January 1st, 1931

Interest payable 1st January and 1st July.
Principal and interest payable at The Canadian Bank of Commerce, Toronto, Montreal and London, Eng.
Redeemable as a whole at 105 and interest on any interest date after January 1st, 1916, on sixty days' notice or annually for Sinking Fund drawings beginning July 1st, 1912.

Denominations: $100, $500 and $1,000
with Sterling equivalents
Bonds issued in coupon form with privilege of registration of principal and in fully registered form. Coupon and registered bonds are interchangeable.

TRUSTEE
NATIONAL TRUST COMPANY, Limited, Toronto

The legal opinion of Messrs. Blake, Lasb, Anglin & Cassels, Toronto, will be furnished.

We emphasize the following salient points of this issue:

(1) Real Estate under the mortgage, conservatively valued by independent experts at $1,957,638 and total assets of $4,529,070 as security for $2,000,000 of bonds ($45,000 held in Sinking Fund).
Ranch lands consist of four separate properties in the Province of Alberta aggregating 19,845 acres.
The retail business is conducted through 76 branch markets well located in the principal Cities and Towns of Alberta and British Columbia.

(2) Average annual net earnings for past four years, $302,652, or 2½ times the interest on $2,000,000 outstanding bonds.

(3) An annual sinking fund beginning July 1st, 1912, sufficient to retire the present issue prior to maturity at 105 and accrued interest.

The business of P. Burns & Company, Limited, established in 1890, has had a continuous and steady growth.

Mr. Burns has had associated with him in the management of this extensive enterprise experienced and successful men who have been instrumental in building up the largest business of its kind in Western Canada.

Copies of the Trust Deed and of the Certificates of Mr. William Toole, of Messrs. Toole, Peet and Company, Calgary (late District Land Agent of the Canadian Pacific Railway), and of Messrs. Clarkson, Cross & Helliwell, Vancouver, B.C., covering the valuation of the Real Estate and the audit of the Company's accounts, may be seen at our offices.

SEND FOR DESCRIPTIVE CIRCULAR AND MAP

PRICE: PAR AND INTEREST TO YIELD 6%

DOMINION SECURITIES CORPORATION
LIMITED.

26 KING ST EAST TORONTO. — LONDON, ENG. — CANADA LIFE BLDG., MONTREAL.

MR. KENNER TO GIVE A LECTURE

At the Public Library Thursday Evening

On Thursday evening, at eight o'clock Mr. H. R. H. Kenner, B.A., principal of the Collegiate Institute, will, by request, give a lecture on "A Liberal Education" under the auspices of the Public Library Board. The lecture will be given at the library building, George street.

Mr. Kenner has kindly consented to give the lecture at the request of the Library Board, at the meeting of the District Libraries Association, which is being held in the city this week. The public is cordially invited to attend.

TO CURE A COLD IN ONE DAY
Take LAXATIVE BROMO Quinine Tablets. Druggists refund money if it fails to cure. E. W. GROVE'S signature is on each box 25c.

Write for Our List of
Investment Bonds
MUNICIPAL — PUBLIC UTILITY
INDUSTRIAL
TO YIELD FROM 4% to 6%

WARREN, GZOWSKI & CO.
Members Toronto Stock Exchange
Traders' Bank Bdg. TORONTO. — 25 Broad St NEW YORK

The ONTARIO CONSOLIDATED MINES, Limited.

AUTHORIZED CAPITAL $850,000.00 — PAR VALUE OF SHARES 25c EACH

o acres in the richest part of Cobalt, the world's most famous Silver Field. 4 acres prospected, showing 6 well defined calcite veins. Shaft 60 feet deep and all necessary buildings on property.

Write for prospectus, maps and specia letter.

APPLICATIONS FOR STOCK FILLED IN ORDER OF RECEIPT.

For Further Particulars Apply

MERSON & CO.

Members Standard Stock and Mining Exchange
16 KING ST. WEST, TORONTO, CANADA.

"HOTEL LENOX" BUFFALO N. Y.

FIREPROOF THROUGHOUT

MODERN — HIGHEST GRADE
UNEXCELLED SERV CE.

Patrons may ake Taxicabs or carriages from Depots or Steamboat Landings direct to hotel, charging same to The Lenox.

EUROPEAN PLAN
$1.50 per day and up

Attractive Restaurant Prices.

When in Buffalo stop at The Lenox The accommodations and service are sure to please.

C. A. MINER, Mgr

When shopping don't simply say "a pound of tea" you will get better tea-value if you ask for "SALADA" TEA

Why It Pays to Buy

INVICTUS SHOES

It may cost you a little more to get really good shoes—Invictus Shoes—but it will pay you in the end.

Because you'll get a better fit, newer styles and very much better and longer wear.

In Invictus Shoes you'll get genuine oak tanned sole leather—a leather that is used only in high grade shoes.

The vamps and tops of these shoes are made of the finest selected leather money and experience can procure.

Every hide that goes into the Invictus Shoe Factory has to pass the inspection of an expert judge of leather.

No trouble or expense is spared to make Invictus Shoes the best it's possible to produce.

J. T. Stenson, Sons
364 GEORGE STREET

One-way Second-class Settlers Excursions Every Tuesday

March 14th to April 25th, inclusive, via Grand Trunk Railway System from all points in Ontario, Kingston and west to principal points in Saskatchewan and Alberta, including points on Grand Trunk Pacific Railway. The Grand Trunk is the only double track route to Chicago. Full particulars, rates, literature, etc., from Grand Trunk agents, or address J. D. McDonald, D.P.A., Grand Trunk Railway, Toronto, Ont. 12d

SURVEYING FOR DOUBLE TRACK

Preliminary Work on C.P.R. East of Here

Smith's Falls, March 8.—Mr. C. Ramsay, C.E., a C.P.R. engineer, and a large staff are at work near Perth locating the route in that vicinity for the new C.P.R. double track westward. Owing to the broken nature of the country the work is proving rather difficult. Surveys have been made from Glen Tay curve past Christy Lake, then from Perth, beginning at the House of Refuge, crossing the third line of Bathurst twice. A line is now being run between the third line of that township, which means that if the new road goes there Bathurst station would be left to the north and the switch off would be at Perth or Glen Tay.

APSLEY

Mr and Mrs. Wm. and Mrs. John Cornstock of Westwood, also Mr. and Mrs. Geo Cornstock of Manitoba, attended the funeral of their sister, Mrs. Philip Elmherst, of Anstruther, whose death took place on Feb. 11.

Mr. and Mrs. H. G. McIlmoyle and family were guests at Mr. Robert Hales, Chandos: on Sunday last.

Mrs. William Masters is visiting friends in Buffalo.

A house owned by Mr. Wm. Wilson and occupied by Wm. Parks, was destroyed by fire last Friday morning. The fire started from stove pipes.

As yet the roads here are in good condition and show very little signs of spring. A number are taking advantage of it by getting logs to the saw mill.

Mr. and Mrs. (Wellington Leah, Mrs. R. Hales Everett, Elma and May visited friends in Chandos on Sunday last.

Peter Windsor and family have removed to Chandos. Wm. Gallon will move into the house vacated.

A number of our people are having telephone connection at their respective residences.

We are pleased to learn that Gordon Kilborn, who has been seriously ill is recovering.

APSLEY PUBLIC SCHOOL

Honor roll for February.

Sr. Class IV—Ella Brown, Robert Scott, Stanley Windsor.

Jr. Class IV—William Jones Constance Airriess, Myrtle Windsor, Flora Eastland, Jossie McIlvena.

Class III—Ruby Windsor, Ruby Hales, Roy Brown, Herbert Bullied, Hugh McColl, James Earnshaw.

Sr. Class II—Oliver McIlvena, Harry Eastland, Hester McColl, Shirly Windsor, James Gifford.

Jr. Class II—Vernal Windsor, Will McColl. Stewart Brown, Charlie Masters, D'Arcy Windsor.

Pt. II Class—Charlie Earnshaw, Alfred Earnshaw.

Class I—Cynthia McColl.

GLORIOUS HAIR

Any Woman Can Have It

Many thousands of women refined and educated, have learned that it is not hard to have and to keep an abundance of lustrous hair, if Parisian Sage, the hair grower is used daily.

Since its introduction in Canada, Parisian Sage has become a prime favorite with the women who desire luxuriant and radiant hair that will not fail out or turn gray. Used daily as a dressing it will keep the scalp immaculately clean; will stop itching and falling hair and remove every particle of dandruff. Wm. Madill, the druggist, thinks so much of Parisian Sage that he guarantees it to do as advertised. Large bottle 50 cents.

CANADIAN PACIFIC RY

Cheap one way Colonist Tickets to Vancouver, Victoria, Seattle, Portland, $42.60. Good going March 10th. to March 31st. Also reduced second class rates to California points. For rates and all information see W. McIlroy Agent, C P. R., 343 George St.

CAMPBELLCROFT

Mrs. Wood and Miss Campbell are both entertaining Mr. La Grippe.

Miss Lowe spent Friday last in Port Hope with friends.

Mr. Frank Maize spent Sunday last in Hamilton, the guest of Wm. Crews.

Mrs. Allison spent a few days last week in Lindsay.

Mrs. Hanna visited at Mrs. A. C. Bently's last Thursday.

Mrs. Birdie, of the Hill, spent Friday with Mrs. Hanna.

Mr. Brown's horse ran away last Friday after it had been unhitched from the cutter.

Mrs. Herb Finlay, of Liskeard, is visiting at Mrs. Robt. Hamill's.

Mrs. McCallum entertained a number of her friends last Tuesday evening.

Mr. Hanna, our popular merchant, who has been laboring under a siege of la grippe, we are pleased to state, is able to attend to his business again.

Miss Hazel McMann, of Millbrook, has returned home from visiting her uncle here, B. McMann. Miss Alice Evans went home with Miss McMann for a visit.

One of our most prominent citizens passed away last week in the person of Jeremiah Lityle. He died at his brother's home in Port Hope.

Mrs. Andrew Smith and Miss Laura, of Saskatoon, Sask., is again in our village, visiting old friends, before returning to their western home.

Joe Toms, lineman, of London, is under the parental roof.

Scored Win Over G.T.R.

New Haven, Conn., March 8.—Parties in the interest of the Vermont Valley Railway Co., a corporation of the State of Vermont, have purchased the interests of the Zollwell estate in the Montpelier and Wells River Railway and the Barre Railway. The properties will be merged into and become a part of the Boston and Maine Railway system.

The announcement discloses a new step taken by the New Haven Co. in its contest against the Grand Trunk. It is understood to have been a valuable feeder to the G.T.R. system, particularly in connection with the Barre quarries.

Free Trade Not Annexation.

London, March 8.—(C.A.P. Cable.)—The Westminster Gazette says:—"Still less now than when Lord Elgin gave his famous warning can we say to a self-governing colony we have special interests in colonial trade which require us to regard as an offence to the Empire any particular policy which the colony itself desires. We no more believe that free trade between Canada and the United States means annexation than we should believe in Britain being annexed if Germay opened her ports to-morrow."

Hamilton will get prices on automobile fire apparatus.

RECIPROCITY AT PARK ST. CHURCH

Mock Parliament Held And Bill Discussed

A very successful mock parliament was conducted at the Park street Baptist church last evening by the men, at which the reciprocity question was discussed.

Rev. Riddiford was elected as speaker, Mr. Theobald, clerk, and Percy Hill page.

Hon. Wm. Kemp led the party against the bill and Hon. Jacob Dawson led the party supporting it.

Very able addresses were given by the leaders and the hon. members of each party. Mr. Dawson's opening address was chiefly on the meaning of the word "Reciprocity."

The speakers showed a conversant knowledge of the question before the house and discussion followed discussion as there was always someone to object to the remarks of a previous speaker.

Before putting the matter of voting before the house, Rev. Mr. Riddiford congratulated those who had taken part and said that their addresses were logical in sequence if not in consequence.

The house divided on the question with the result that those against reciprocity were in the majority.

The House adjourned after singing the National Anthem to meet again March 21st, when the matter will be taken up for further discussion.

CHURCH MEMBERS NEED TO WAKE UP

Another stirring Address and good Singing at Knox Church

Rev. Geo. Woodside delivered another stirring address to a large congregation in Knox church last night. He is a very forceful speaker and drives his message home.

Mr. McBretney, the soloist, who is assisting in the services, has a beautiful tenor voice, and seems to put his whole soul into his singing.

The speaker said he wished to continue in his emphasis of the need of wakening the people's responsibility toward God.

He chose his text from Proverbs 11th chapter, 31st verse, "He that winneth souls is wise," and also from Matthew, 14th chapter 19th verse, "And He said unto them, follow Me and I will make you fishers of men."

It was a wise thing on the part of God when He spoke of the redemption of mankind in body and spirit. Wise, also, was the man who looked upon the folly and sin of youth, and upon the vices of the sinking ones, and linked himself with God in an effort to redeem mankind. If God was wise in attempting this work, why would a man be a fool who also took it up. No man would dare take exception to the first part of the text, "He that winneth souls is wise."

It was a pity to see so many outside the influences of God's saving power. If won to Christ in life, you must be spending your efforts in helping to win souls. If anyone had not this purpose his life was as a blank. Many were gratified when they could accumulate an enormous amount of wealth, but when the substance was considered, what good was the money when everything turned to ashes. If we wished to give character to pleasure, wealth and fame, we have to use those qualities for the redemption of mankind. Nothing ranked higher than the seeking of souls for Christ.

$40,000 SURPLUS

Guelph, March 6—The annual statement of the Light and Heat Commi ment of the Light and Heat Commission for the past year, which was presented at the City Council meeting this evening, showed a profit of $39,725.1 out of a total income of $98,117.33. This result is much better than was hoped for, in view of the fact that the service was handicapped by the changing of the power when the hydro came in, and the lowering of rates on gas, which is now 90c per thousand. It has been decided to cut off the elctric meter rent in future, as well as reducing the charge from 10c to 9c or a total reduction of 16 1-2 per cent. New lamps giving greater light at a lower cost will be installed as soon as experiments are completed.

"Marvelous Recovery"

Montreal Man So Ill With Dyspepsia Thought He Would Die.

No more convincing evidence was ever put on paper than the following letter from one of Montreal's well-known citizens, Mr. D. R. Larose, of 338 Jollette street.

"Permit me to write you a few words concerning Dr. Hamilton's Pills. I suffered from dyspepsia and indigestion for five years. I suffered so much that I could hardly attend to my work. I was weak and lost all courage. I enjoyed no rest until I decided to follow your treatment, after having read your advertisement in the paper. To my great surprise I immediately began to feel better. I am now using the second box and I feel so well that I want to tell you that I owe this great change to your famous pills. I recommend them to every person who is suffering from dyspepsia. Your grateful servant, D. R. Larose, 338 Jollette st., Montreal, P.Q.

Let all who have weak stomachs, and those who suffer with indigestion, headaches, billousness, know they can be perfectly cured by Dr. Hamilton's Pills. Successfully used for many years, mild and safe, 25c per box, all dealers, or The Catarrhozone Co., Kingston, Ont.

Dr. Hamilton's Pills Cure Dyspepsia

Once you have used PURITY FLOUR you will readily pay the little more it may cost.

WESTERN CANADA FLOUR MILLS COMPANY — Purity — MANITOBA HARD WHEAT

Until you have actually tried PURITY FLOUR you may demur at the trifle more it costs you than lower grade flours cost—but your first sack will show you why that seemingly higher price is a real economy for you

PURITY FLOUR

That trial sack (which you ought to order this very day) will teach you what Purity Flour is worth to you, as contrasted with an ordinary flour.

PURITY FLOUR is milled from only the kernels of the choicest Manitoba hard wheat—the world's wheat standard.

From the 84 grain elevators which we own and operate, we select the finest wheat of the year's crop. This, at our mills, is so treated that only the most richly-nourishing part of the wheat berry gets into a PURITY sack or a PURITY barrel.

The result is a flour so strong that it produces more bread for the quantity used than ordinary flour

But bulk of product is not all you are to expect of PURITY FLOUR. You are to expect lighter, snowier bread; bread that has the nutlike, sweet, wholesome taste every housewife tries to put into the bread she bakes.

PURITY FLOUR, moreover, is not merely a bread flour. It is an every-purpose flour. It makes the kind of pastry you can be proud of—cake that invites praise—biscuits that suggest an encore.

Not only is PURITY the flour for economy's sake, you see, but the flour for quality baking. Thus, the few extra cents which it may cost you actually insures you against baking disappointments. PURITY FLOUR is the flour you will never be without, once you fully test its unusual merits.

Begin with a small trial sack, if you are dubious. Your grocer can supply you.

"More bread and better bread" 44

CAVANVILLE

Special to the Review.

Cavanville, March 8.—Fred Staples had a very successful sale last Tuesday. He realised over fifteen hundred dollars on his machinery, stock, etc. Mr. Staples is very shortly leaving Cavan and is going to take up a farm in the Northwest. We all join in wishing him success in his new field of labor.

The telephone project is now most likely to materialise. The required number of poles are out and the ground stakes out and all is ready for the digging of the post holes. The line will be operated as far west as Mr. H. Kennedy's, going east then as far as Millbrook via Cavanville.

Mr. J. W. Gardiner and Ernest McKeely were down to Millbrook last Sunday.

Mr. James Kennedy, with the Misses E. and A. Kennedy spent Sunday evening with his brother, Mr. A B. Kennedy.

It is stated that the British navy estimates show an increase of only $17,500,000, the call for new construction not being so insistent as had been anticipated.

Frank A. Prowse, aged 41, is dead, at a Windsor hospital after a few days illness, having gone there to visit his sick father.

Wood's Phosphodine, The Great English Remedy. Tones and invigorates the whole nervous system, makes new Blood in old Veins. Cures Nervous Debility, Mental and Brain Worry, Despondency, Sexual Weakness, Emissions, Spermatorrhea, and Effects of Abuse or Excesses. Price $1 per box, six for $5. One will please, six will cure. Sold by all druggists or mailed in plain pkg. on receipt of price. New pamphlet mailed free. The Wood Medicine Co. Formerly Windsor Toronto, Ont.

Notice to Builders and Workmen

With a view to meeting the demand for houses suitable for the average mechanic,

J. T. O'CONNELL & CO.

submit the following proposition to the builders and workingmen of Peterboro:—We will supply a builder with a choice lot within twelve minutes walk of the C.G.F., the Shovel Works or the Cordage Factory, at a maximum price of $150, lot to be paid for when a house constructed there on has been sold. No interest or taxes for a period of one year, provided house is not sold or rented within that time.

Or any boy, girl, man or woman, can secure a choice lot in this section for $150 on terms of $10 cash and $5 per month.

For further particulars apply to

J. T. O'Connell & Co.
136 Hunter-st. Phone 376.

FANCY GOODS AT BARGAIN PRICES

All the latest Holiday novelties in China, Dolls, Toys, Baskets and things to wear, at most reasonable prices. See our stock—it will pay you to do so.

MRS. M. J. BYRNE
424 GEORGE ST PHONE 228

ORDER NOW

The STANDARD ANTHRACITE D. L. & W.

SCRANTON COAL

$7.50 Per Ton

The Standard Anthracite at standard price Builders' Supplies, British Columbia Shingles.

Hardwood $6.00 per cord. Firstclass Mixed Wood $4.50 cord. Cutting and Splitting extra.

R. Hicks & Co
248 MURRAY STREET

PLUMBING

HOT WATER, STEAM and HOT AIR HEATING

GALVANIZED IRON WORK, ROOFING and EAVETROUGHING

We are continuing this part of our business at our new premises, corner of Simcoe and Bethune Streets.

Phone 88.

ESTIMATES GIVEN ON ALL CONTRACT WORK.

Adam Hall

THE DENNISTOUN PROPERTY

We have received exclusive sale of the R. M. Dennistoun Property, with frontage on George and Water streets. This is an opportunity for intending builders to secure good lots in fine locations at very moderate prices.

Also double house on Aylmer street, bringing in a rental of about $40.00 per month. This will go cheap.

FOUR LOTS on the west side of the city, at quick sale prices.

As Mr. Dennistoun is now permanently located in Winnipeg, all the above property will be sold at prices that should ensure quick sale.

Call at Our Office

We will be glad to give all information regarding the above property. Very easy terms can be arranged on on above properties.

A. BROWN & Co.
Phone 126. 406 George-st.

THE SEAT SALE FOR "THE THREE TWINS" OPENS FRIDAY MORNING

ROBERT FAIR & CO.
LIMITED

Women's New Suits
With a Welcome for Spring

Every woman's thoughts are turning just now to new suits for spring. A particularly lovely host have already arrived in all the charming 1911 models which we cordially invite you to inspect

Our Special $10.00 Suits

Here we have a line of Women's Suits which are absolutely the best value ever offered to the public. These suits are strictly MAN TAILORED, lined with a very fine twilled sateen, in colors black, navy and green, and in every size. Don't miss this unusual opportunity.

Another Suit Special at $15.50

In new blue, grey, brown, black and navy, we have an excellent collection. The TAILORING in these suits is absolutely FAULTLESS. They are lined with silk, trimmed with buttons and soutache braid, and made of highly finished all-wool Venetian cloth. Some have silk revers and not a wanted size is missing. Ask to see them—they are very special.

Beautiful New Models

We have many beautiful new models at $20 and $25 in a wide range of the season's most favored shades in two toned diagonal serges and plain cloths. We feel that too much cannot be said in favor of these suits. Many have satin revers, and trimmed in a variety of styles. The cut and tailoring is absolutely correct.

Spring Coats Blossom Forth

Our ready-to-wear department unpacks so many fresh, pretty things each day. it is hard to know of which you would rather hear. But news of a NEW SHIPMENT OF SPRING COATS is sure to be acceptable. These come in long and short lengths, and in such a variety of styles and colors it is simply impossible to mention them in our limited advertising space. Everything that's new in style, color and trimmings, you will find here, just waiting for your inspection. Priced from $5 to $25.

To See the Most Advance Spring Things---Take a Peep in Here

And you will find that the prices are as reasonable as the article is seasonable

New Dress Goods, New Silks, New Suitings, New Foulards, New Wash Goods, New Trimmings, New Gloves, New Laces, New Linens, New Embroideries.

SEND THE MESSAGE FAR AND WIDE

Millinery Openings

March 17 **St. Patrick's Day** Come here on St. Patrick's Day, and the following days prepared to get the Newest Spring Hats for the least money.

Robt. Fair & Co. Limited

ST. PETER'S T.A.S. DEBATERS WON

College Education for Average Young Man Does Not Pay

A very interesting debate took place at St. Alphonse's Lyceum last night. The subject was: "Resolved, that College Education for the average young man does not pay."

The affirmative was ably taken by J. Dorris and Vincent McCabe, of St. Peter's T.A.S., and the negative by Messrs. Donoghue and Collins, of Ennismore T.A.S. The affirmative won by a narrow margin, Dr. MacPherson making a capable judge.

Rev. Father McColl was chairman and called the following numbers:—

Instrumental selection, "March to Delhi—Mr. McKinstry.

Vocal solo—(encored)—Harold Lee.

Vocal duet—Messrs. New and Lee.

Those on the platform with the chairman were Rev. Father Sullivan, Port Hope; Rev. Father Fitzpatrick, Ennismore; Rev. Father Kelly, Norwood; Rev. Father Bretherton, Hastings, and Rev. Dr. O'Brien.

The usual congratulatory speeches were made, and the very successful evening brought to a close by the National Anthem."

THE HAREM SKIRT AT THE BEEHIVE

One of the Novelties on Exhibition —It Won't Bite You

The only harem skirt in this city, was shown to a Review representative by Mr. Elliott, of the Beehive, to-day. The mysterious dry goods at first sight didn't cause any great shock, as the "harem" looks like any ordinary skirt at first sight. It is when a demonstration of the effects that may be brought about, is made that you pass it by, and become firmly convinced that it won't be worn here.

This is one of the novelties shown at the Beehive by Mr. Birnie, the expert demonstrator, who will be at the store all this week.

Another design is the Charlotte Corday costume, which owes its origin to the Reign of Terror in France. At that time, wealthy and titled women, to save their lives attired themselves the same as peasants, who found safety in this garb. Charlotte Corday was a beautiful woman, and the costume is called after her.

WHO'S COMING AND GOING

R. G. Patterson, of Toronto, is at the Snowden House.

R. H. Dickenson, of Kemptville, is a guest at the National.

A. Lock, of Guelph, is a guest at the Snowden House.

T. R. Taylor, of St. Thomas, is registered at the National.

H. Alan, of Cobourg, is in the city, and is staying at the National.

Mrs. Frank Mayne, of Pilot Mound, Man., is visiting her niece, Mrs. W. T. Arnott, Otonabee.

Dr. Cameron has been called away to Saranac Lake, N.Y., and will be absent probably until the beginning of next week.

Mrs. Thos. Lyle, Charlotte street, left this morning for Picton, where she will be the guest of her brother for a few days.

Roll Call at Murray Street

The annual roll call of the members of Murray St. Baptist Church will be held this evening at eight o'clock.

A fishing schooner is imprisoned in the ice off Pay Islands, Ndf., and may not be free for a month.

At Fort Frances there are 200,000 cords of pulpwood and nearly 4,000,000 railway ties have been cut.

PHOTOS! PHOTOS!

We produce the latest and best styles in photographic portraiture for presents. A trial will convince you of the quality of our work. All sittings finished for delivery within the hortest possible time.

W. G. LENDRUM

Phone 626 170 Charlotte Stree

BARGAINS in ORANGES

Reg. 20c and 25c lines ..15c
Reg. 30c lines 20c
Reg. 40 and 50c lines ..30c

OYSTERS GRAPE FRUIT BANANAS LETTUCE ONIONS and CANNED GOODS OF THE BEST QUALITY

MINICOLA BROS.
WHOLESALE AND RETAIL
Hunter Street Both Phones 337

OBITUARY

Mrs. Templeton Brown Dead

The death is announced as occurring on Tuesday evening, of an old resident of the city, in the person of Mrs. Templeton Brown, mother of Mr. C. N. Brown. The deceased lady was in her personality, a link with the past, and one of the few who survived from the very early days of the district. She was a native of Dublin Ireland, and daughter of Major James M. Frood of the Imperial Life Guards Dublin, and reached the advanced age of 91 years. She came to Peterborough in 1849, with her sister, now Mrs. Jas. Read, of 310 Maitland Ave. In 1850, the deceased lady married the late Templeton Brown, and with him, was identified with the early life and progress of the town. Mr. Brown carried on business as watchmaker and jeweller, and was prominent in musical matters, and gave much encouragement and work to that end. The late Mrs. Brown was a member of St. Paul's Presbyterian Church.

She leaves three sons and one daughter, William A. Brown of Melbourne, Australia, Chas. N. Brown, of Peterboro; Alfred S. Brown, Vancouver, and Miss B. F. Brown, city. She leaves also two sisters, in the Old Country, at an advanced age, for the family strain included the attribute of longevity.

The funeral will take place on Thursday, 9th, at 2.30 o'clock, from No. 581 Gilmour Street to the Little Lake cemetery.

Death of Richard Anglesey

Richard Anglesey passed away at his late residence, 149 Rubidge street, this morning about nine o'clock, after an illness of one week.

The funeral will take place Friday morning at nine o'clock to St. Peter's Cathedral and thence to St. Peter's cemetery.

CASTORIA
For Infants and Children.
The Kind You Have Always Bought
Bears the Signature of Chas. H. Fletcher.

WHAT'S ON TO-NIGHT

Lenten midweek services in Anglican churches.

Roll call at Murray street church.

London City Council want to re-engage Engineer Vancleve, who resigned.

GRAND OPERA HOUSE FRIDAY, MARCH 10

Seat Sale Opens Wednesday.

COL. W. A. THOMPSON PRESENTS

MISS VESTA VICTORIA

England's Most Versatile Comedienne, in songs that she has made famous and selections that caused her to be

The Reigning Hit of New York and London

supported by an International Congress of Stars including:

TILLIE TERISS, Australia
IVANOWSKI, Russia
JOHNNY FORD, America
FRANK BUSH, America
CHURCH CHOIR QUARTETTE, New Zealand
VAN CAMP, Holland
5 MacLARENS, Scotland.
ROY BARTON, Dublin
EMIL BIERMANN, Germany.

The Most Brilliant Entertainment Ever Presented in Canada.

PRICES—25c, 50c, 75c, $1.00, $1.50 and $2.00. Box Seats $2.50

Routley's

A glorious programme awaits you. Most important and extraordinary values await the alert, that will discount anything heretofore presented. Your money will go further by investing in the goods mentioned.

Glassware	Crockery	Wall Paper
50 8 inch Berry Bowls, imitation cut, at 15c	900 Cups and Saucers in blue, clearing one-half dozen for 24c	15 different lines Wall Paper suitable for any room or hall. We are out of 5c papers and therefore we make 10c ones to sell at 5c
1000 Jelly Glasses with tin top, also tumblers; take what you want at each 2c	2 only China Dinner and Tea Sets, 97 pieces, clearing at $14	You may have wide or narrow border with any paper selling at 5c
830 etched Table Tumblers, different designs of etching, take them at 6 for 24c	10 only semi-porcelain Dinner and Tea Sets, up to $20, clearing at $11.82	
30 Water Jugs, one half gallon, in cut or plain, each 17c		
71 dozen Glass Fruit Dishes, per dozen 29c		

This list is but a small illustration as it gives but a faint idea of what we would like to let you know about. Come and see us.

TORONTO 262 Queen W. | Routley's | PETERBORO 379 George-st.

C.G.E. PROFITS OF PAST YEAR SHOW INCREASE OF $300,000

Will be Able to Add $150,000 to Reserve Fund.

Toronto, March 8.—The fact that a market has developed for Canadian General Electric stock is a sign that the annual meeting is close at hand. It is said that the profits for the year will show an increase of something like $300,000 over 1909; that the company will be able to write off a large amount for depreciation, something in the neighborhood of $175,000, and at the same time, after allowing for a 7 per cent. division, will be able to carry $150,000 to reserve.

LAID AT REST

The funeral of the late Michael Sullivan took place at 9 o'clock this morning from the residence of his son, D. Sullivan, George street

Services were held at St. Peter's Cathedral. Requiem High Mass was sung by Rev. Father McColl, after which the cortege proceeded to St. Peter's cemetery for the interment. Rev. Father McCarthy officiated at the grave.

The pallbearers were Messrs. J. J. Duffus, J. O'Brien, J. Johnston, A. Vinnette, P. McAvelia and J. Flinn.

There were a number of beautiful floral designs from relatives and sympathizing friends.

LOCAL MINISTER'S WIFE BEREAVED

The sad news was received by Mrs. (Rev.) G. W. Henderson yesterday, of the death of her aunt, who resided in Ottawa.

Mrs. Henderson will be unable to attend the funeral, which will take place to-morrow at Goderich, Ont

St. Patrick's Day

Great preparations are being made for the annual celebration on March 17, by St. Peter's T.A.S., and an effort is being made to eclipse all past records. There will be something entirely new on the program this time, and fuller particulars will be given shortly.

MISS VESTA VICTORIA
The famous English artist, who, with a selected company of stars comes to The Grand Friday evening, March 10. Seat sale opened this a.m.

EXCEPTIONAL VALUES

Are Being Offered at the

GREATEST SALE

Ever Known in This Part of the Country. The Entire Stock Must Be Sold—Only 7 Days Left. Quick Action is What We Want. Do not Delay---Step Lively. Shrewd People will be on hand early to reap the benefit of this great sale.

H. LeBRUN & CO.
PETERBOROUGH

Sale to Settle the Estate of the Late Mr. LeBrun

PROBABILITIES
Southerly winds and mild Friday, mild with light rain.

THE DAILY REVIEW

REVIEW WANT ADS
BRING RESULTS
One Cent a Word

VOL. LXII., No. 57. PETERBOROUGH, ONT., CANADA, THURSDAY, MARCH 9, 1911 TEN CENTS PER WEEK.

ANOTHER LIBERAL LEAVES HIS PARTY ON RECIPROCITY ISSUE

He Says He Is Forced for Many Reasons to Oppose His Party — Even Farmers Are Divided on the Subject—Mr. Borden's Motion to Defer Action Is Defeated by a Majority of Forty-One.

Ottawa, March 9.—Two features in the reciprocity debate presented themselves to the House of Commons yesterday. One was the rejection of Mr. Borden's motion for delay pending action by Congress, the other was a sound, well-reasoned, business man's speech by Lloyd Harris (Liberal, Brantford) opposing the entire scheme. Mr. Harris is the third prominent Liberal to take issue on this question with his party.

Mr. Borden's amendment was as follows:

"That all the words after the word 'that,' in the proposed motion, be omitted, and the following substituted therefor, 'that the reciprocity agreement embodied in the resolutions submitted to this House by the Minister of Finance on the 26th day of January last was also submitted on the same day by special message of the President of the Congress of the United States of America, which was, then in session.

"That the said session has now expired, and Congress has failed to approve and carry out the said agreement.

"That a considerable length of time must necessarily elapse before the said agreement can be dealt with by Congress at a special session.

"That the fiscal changes proposed by the said agreement are of a far-reaching character, and constitute a substantial reversal of the policy which has been approved by the people of Canada.

"That in the opinion of this House the said resolutions should not be proceeded with until the electors shall have had an opportunity of pronouncing upon their merits."

The vote stood 70 for and 111 against giving a majority of 41. The division came suddenly after eight o'clock and some members were unable to reach the House.

W. M. German was thus prevented from recording his vote with the Opposition. There were eighteen pairs. Mr. Monk and the Nationalists voted with the amendment, also Hon. Clifford Sifton and Lloyd Harris. A. Verville, Liberal Independent, voted with the Government. W. O. Seeley (Wentworth) who had been talking of opposing the resolution, voted with the Government.

Lloyd Harris (Brantford), on rising to continue the debate in committee on Mr. Fielding's resolution, said he regarded this as the most important question that had come before the country since Confederation. He was not able to support the Government in this, and the circumstances occasioned him considerable regret. He claimed that it was a departure from the policy which he had thought was the policy of the Liberal party.

Dealing with the question as received by the country he said the farmers themselves were by no means a unit in its favor. For instance an agricultural paper had taken a plebiscite of its subscribers, and found one thousand ballots in favor of the agreement with six hundred against.

Mr. Borden, rising to move his amendment, immediately took advan-

Continued on page 3

36 DAY FAST A FINE CURE

St. Paul, Minn., March 8.—Miss Ella Masterson, who lives with the family of S. A. Thompson at White Bear, and who underwent a fast of thirty-six days as a remedy for a general nervous breakdown, says she is satisfied with the result, and "feels fine."

"After the fourth day I had no desire for food," she said, "although I sat at the table with the family and saw them eat. I lost thirty pounds, but did not become especially weak, and my mind was usually clear, in better working condition than before the fast began. I do not say that the fast absolutely restored me to vigorous health, but that I received great benefit from it there is not the slightest doubt."

ANNEXATION LEAGUE BEING FORMED BY NEW YORK PEOPLE

Object is to Get South American Republics and Canada into the Union—Necessary to United States

New York, March 8.—The New York Times says there is in progress of organization in this city, "The American Annexation League," with headquarters at 189 Broadway. The purpose of the league is to agitate for the annexation of the several South American republics and, lastly, of Canada, to the United States.

Geo. W. Gibbons, one of the movers, said all the countries north of the Isthmus of Panama will have representatives at the meeting.

The reporter pressed Mr. Gibbons for information about the annexation league. "Well, you see, it is this way," said he. "The Panama canal is an assured fact. The big republics south of the Isthmus of Panama do not regard the fortification of the canal by the United States with any favor. They have the idea that we are trying to antagonize them, and in this feeling they are encouraged by the English, Germans and French. Why, in the navies of Peru and Chili they have Japanese officers. So the countries north of the Isthmus must be annexed by the United States. Cuba will be taken over in another year or two, and if the reciprocity treaty with Canada goes through Canada, too, will be annexed.

"I tell you, the Stars and Stripes will be floating in all those countries in a few years. It must be done to bring about the commercial supremacy of this country."

MR. J. H. BURNHAM.
Vice-president of the Library Association, now in session.

ONE OF THE OLD GUARD IS DEAD

Cornwall Lacrosse Club Loses One of its Staunchest Supporters.

Special to The Review.

Cornwall, March 9.—John Broderick senior, a well known citizen of this place, passed away this morning at the age of 84 years. He took a great interest in athletics, and particularly the lacrosse game, being a great supporter of the Cornwall Lacrosse Club.

McCARTY SENT UP FOR TRIAL

For His Part in Oxford County Graft Transactions

Special to The Review.

Woodstock, March 9.—B. B. McCarty, of Thamesford, who was implicated in the graft charges of Oxford county, was sent up for trial this morning.

HAD A TILT OVER PACT

British Parliament Leaders Have Warm Discussion.

London, March 9.—Every time reciprocity is mentioned in Parliament there is a warm passage-at-arms. Mr. Balfour, leader of the Opposition, and Sir Edward Grey, the Foreign Secretary, had a brush yesterday in the House of Commons over Ambassador Bryce. Mr. Balfour wanted to know what instructions had been sent to the ambassador, and why British manufacturers had not been consulted during the negotiations between the United States and Canada.

The tendency would be for the Americans to put pressure on Canada to raise the duties against the United Kingdom, said Mr. Balfour. The only bright spot, he said, was Premier Laurier's reiterated wish for imperial preference. This question is not dead in Canada and I can assure the Government it is not dead here, he exclaimed warmly.

The Foreign Secretary replied that the Government had not sent any instructions to Ambassador Bryce, and did not propose to, except to endorse entirely all he had done. The manufacturers, he said, had not been consulted because both parties to the agreement were desirous of secrecy.

WITNESSES FROM ALL OVER THE WORLD ARE TO TESTIFY

Stock Promoter Found Many Dupes to Work His Game On.

New York, March 9.—Witnesses from Australia, New Mexico, Canada and many states were on hand yesterday to testify in the U. S. District Court in the trial of George Munroe, who is charged with misusing mails for alleged sales of Marconi wireless stock.

Eight persons, who said they were dupes, told on Tuesday how they had sent from $20 to $2,500 each in response to letters signed "Munroe & Munroe," and got nothing in return.

Addison Kingsbury of South Coventry, Conn., told how he had sent a $100 check for stock which he never received. Barney McConville, a New York detective, stationed in the financial district, recounted his investigations of Munroe's firm and said he had placed the evidence in the hands of the federal authorities.

Chris. Kettridge of London, chief transfer clerk for the Marconi Wireless Co. of England, testified that no stock had ever been issued to Munroe, and that Munroe was not authorized to act as the company's agent in this country. Munroe told doubting clients, according to previous testimony, that the firm was the American agent for the Marconi Co.

Walter M. Watson, a stock transfer clerk, formerly in the employ of Munroe, gave testimony against his erstwhile chief, and was on the stand when an adjournment was taken for the day.

While the Munroe trial was going on Skelton C. Burr, a member of Burr Bros., late dealers in stocks at the offices of which were raided in November last by postoffice inspectors, was arraigned in the U. S. Circuit Court, on an indictment charging misuse of the mails. He entered a plea of not guilty and was released in $10,000 bail.

RADCLIFFE'S ESTATE

Toronto, March 8.—The business of hanging people for the state is not a very lucrative one. Radcliffe's estate was valued at $158.33, $100 to the credit of household goods and the remainder due him as salary from the Dominion Government.

JARDINE HOPES FOR AN ACQUITTAL

Alleged Murderer of Lizzie Anson Not Afraid of Approaching Trial

Special to The Review.

Goderich, Ont., March 9.—Edward Jardine, upon whom lies the charge of murdering Lizzie Anderson, is not showing the least sign of apprehension as the date of his trial for his life draws near. He is very confident that he will be acquitted.

George Vanstone, who beat his little son to death with a club, apparently does not realize his awful position. his oft repeated request is that he wants to return to his home.

Trade Chances In Colonies.

London, March 9.—(C.A.P. Cable.)—The Royal Colonial Institute has decided to pursue active propaganda work in the provinces to interest capitalists and manufacturers in the trade opportunities in the Dominions. The Duke of Connaught has accepted the presidency.

REV. DR. McKAY FOR MODERATOR

Foreign Missionary Secretary Nominated by Presbytery.

Brockville, March 9.—The Brockville presbytery at its meeting here yesterday nominated Rev. Dr. McKay, foreign mission secretary, for moderator of the next general assembly, and Rev. John McDougall of Spencerville, as moderator of the synod of Ottawa and Montreal. The call by the Athens' congregation to Rev. W. H. Montgomery of Sombra, Ont., was sustained and the induction fixed for the 23rd inst. Commissioners to the general assembly were also appointed.

A Literary Wedding.

New York, March 9.—Seumas McManus, writer of Irish folklore stories, will be married to Miss Carolina Paez, writer of children's books, in this city to-day. Miss Paez is a granddaughter of Gen. Jose Paez who was the first President of Venezuela.

MUST ASK AN ESTIMATE

One Ratepayer May Apply for Hydro-Electric Power and Officials Will Be Forced to Ask For Terms, According to Hon. Adam Beck's New Measure — Three-Fifths Clause Comes Up For Heated Debate.

Toronto, March 9.—Another Hydro-electric power bill was introduced in the Legislature yesterday by Hon. Adam Beck, chairman of the commission. A lively debate on the "three-fifths clause" also afforded the well-filled galleries consolation for the disappointment of those visitors who were on the watch for the anticipated reciprocity debate, which may possibly be reached this afternoon.

Hon. Col. Matheson announced a modification of the proposed tax on trotting horse race meetings. Instead of being required to pay a tax of $10 for a one-day, $40 for a two-day, or $60 for a three-day meetings, the tax will be $10 a day up to four days, a total of $40, with permission for one running horse race each day. The tax for additional days would be $200, the same as for the seven-day Jockey Club meetings.

The new tax of two cents a share on the sale of stocks is not to include bonds or debentures. Its payment on stocks is to be made by the transferee.

Hon. Adam Beck's new power bill provides that any one or more of the ratepayers in a municipality may apply to the municipal corporation for Hydro-electric power, and it will be compulsory for the municipal council to apply to the commission for an estimate.

The commission will furnish an estimate of the cost per horsepower to the council, which will be required to call a special meeting to consider the matter within a month of receiving the estimate from the commission. The council will be empowered, if the terms are satisfactory, to pass a by-law for entering into a contract with the commission, also to issue 20-year debentures to defray the local installation cost.

In police villages in a township, the trustees will have the powers which the act confers upon municipal councils, to make contracts with the Hydro-Electric Commission.

W. Proudfoot (Lib., Centre Huron) moved the second reading of his bill to repeal the three-fifths clause in the local option law. A review of the repeal notes, he said, showed that the three-fifths vote was not required to give permanence to the law.

In the recent reply made by the Premier to the temperance deputation, the leader of the Government had spoken of protecting private rights. Was that an intimation that the Government was considering compensation? Mr. Proudfoot admitted that the five per cent. tax did not indicate a leaning towards compensation to license-holders, but the Government, by its three-fifths clause, had kept scores of licenses in existence. The Government should not only repeal the three-fifths clause, but also abolish bar-rooms from the province entirely.

Hon. W. J. Hanna said he wondered if Mr. Proudfoot would dare to ask even the Dominion Alliance to ask for the restoration of the local option law of the previous period in place of the law as amended in 1906, even with the three-fifths clause. In the old law the local option bylaws were at the whim of municipal councils.

As late as 1903 there were but few local option municipalities, 52 per cent. are without licenses with a population of 930,000.

Hon. Mr. Hanna thought Mr. Proudfoot did not represent his party in advocating provincial prohibition, as Hon. A. G. MacKay had declared local option to be the best law for Ontario.

In Ontario same temperance leaders now approved of the provision, including Bishop Williams and F. Fielding, of the Commercial Travelers' Association.

Hon. Mr. Hanna announced that the Government had decided to amend the law this session by reducing the local option vote strictly to resident voters. This would be eminenty fair to both parties.

Hon. A. G. MacKay and Allan Studholme said they were for one man one vote.

Hon. Mr. Hanna moved the six months' hoist, which was carried.

Valentine Stock will ask the Government if any report has been received on the bi-lingual school question; also for certain particulars in regard to Rideau Park.

PLEADED GUILTY GOT TWO MONTHS

Men Charged With Assault on Clarke Township Farmer go to Jail.

Bowmanville, March 9.—McManus and Brown, the two men who were arrested by Chief Jarvis last Wednesday, charged with criminal assault on Mrs. Bradley of Clarke Township, appeared before Magistrate Horsey yesterday morning. They were acquitted on the first charge; Mrs. Bradley admitting that she was a consenting party. They pleaded guilty to the charge of assault on Mr. Bradley and were sentenced to two months in prison at hard labor. McManus was also bound over in $1,500 bond to keep the peace for twelve months.

The str. Shenandoah from London plowed into a huge ice field off Newfoundland and had to lay to for a night.

MOBILIZATION OF U.S. TROOPS DUE TO RETIREMENT OF DIAZ

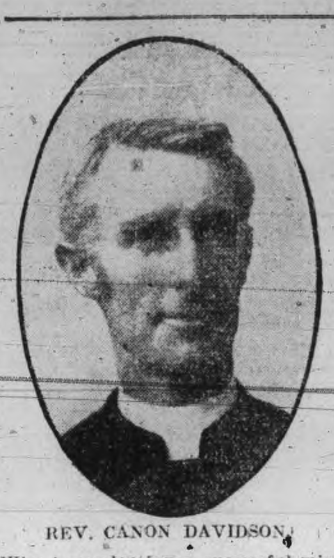

REV. CANON DAVIDSON,
Who is conducting a successful mission at St. Cyprian's Church, Toronto.

He Has Announced That He Will Step Out Within a Fortnight.

Trouble Feared and Presence of Troops is Thought Necessary.

Special to The Review.

Washington, March 9.—The mobilization of the troops of the United States on the Mexican border, is now said to be the result of the intimation received by President Taft from President Diaz, to the effect that he will announce his retirement from the presidency within a fortnight. It is felt that the presence of a large force of soldiers is necessary to protect the foreign interests in Mexico, should a reign of disorder and anarchy follow the retirement of Diaz.

Washington, March 9.—The officers who set the machinery going for the great gathering of United States troops and warships from end to end of the Mexican frontier yesterday drew their first long breath in 36 hours and sat back to "watch the thing work." From all directions trains are carrying soldiers, horses, field guns and ammunition toward the places of rendezvous.

Official Washington still insists, for publication, that the sole purpose of this sudden and unexpected display of the military resources of the nation is to engage in field manoeuvres and practice of officers and men in land and naval activities under service conditions; in private they make little attempt to conceal the relations of the "manoeuvres" to conditions actual and potential over the Mexican border line.

It is significant to notice that the troops are equipped with ball cartridge, although it is invariable practice to supply troops with ammunition for peaceful manuoeuvres.

The conundrum over which all are puzzling is the question of the real attitude of the Mexican Government toward this unprecedented display of war resources at its doorstep. It is the general belief that the Diaz Government was not in the least taken by surprise in the matter. It is taken for granted that the unprecedented mobilization of troops within a few steps of the Mexican soil never would have been effected without suitable interchange between the two Governments to preclude the possibility of misunderstanding.

Those who hold this view think it sufficient to ask what would happen if one great power in Europe should suddenly mass a quarter of its entire military force within striking distance of the imaginary line separating it from another, unless a perfect understanding existed in advance as to the purpose of the movement. "There would be war overnight," these people say, and assuming the validity of their argument, they build upon it the belief that the presence of this great naval and military force almost under the shadow of the Mexican flag is not only not distasteful, but is actually welcome to the Diaz Government.

In addition to the 2,000 marines which will be quartered at Guanamato, 500 will be drawn from the barracks along the western coast of the United States and placed on board the armored cruisers of the Pacific fleet. These vessels will be assembled at San Pedro and San Diego, Cal. The cruisers California, South Dakota and Pennsylvania already are at San Diago, while the West Virginia and Maryland are at the Puget Sound navy yard, from which point they will sail for southern waters within a few days.

Mexican Embassy's Denial.

The Mexican embassy has issued a statement branding as preposterous reports current that the Mexican Government was looking to the United States for aid in regulating its internal affairs. The statement follows:—

"The insensate rumor that Mexico had asked, or was going to ask American intervention to settle its own internal affairs is ridiculous. The republic has the means and the power, and is supported by public opinion, to enable it to suppress the insurrection. This embassy affirms categorically that Blatt and Converse were taken prisoners on Mexican territory and not on American soil as falsely has been represented by the press."

The two prisoners referred to are both Americans who joined the insurrectos along the Rio Grande. They were captured by Mexican Federal troops and are now in prison. It has been stated that both men were taken after they crossed the boundary into the United States.

Cheaper Power For Calgary.

Calgary, March 9.—Capitalized at $8,000,000, the Prairie Fuel Gas Co., Ltd., has just been formed to take over all interests of the Calgary Natural Gas Co., and endeavor to give cheaper power, cheaper light and cheaper gas to Calgary.

SCIENCE IN THE CLOUDS

Small Parachute From Balloon Dropped Near the City.

With Instrument That Recorded Temperature at Height of Over Six Miles.

Toronto, March 9.—Ninety below zero at a height of 6 1-2 miles above the earth somewhere between Toronto and the vicinity of Peterborough.

This is the interesting knowledge gained as a result of the sending out of the first series of balloons from the meteorological observatory.

The balloon was of rubber, 39 inches in diameter, and charged with hydrogen gas, so that on reaching an altitude of some miles, it would necessarily burst, thus releasing a miniature parachute containing an ingenious recording instrument. This not only shows the height attained, but also the temperature.

In this case, the balloon rose 7 1-2 miles, and at 6 1-2 miles, the 90 below mark was reached. The balloon then entered the "isothermal layer" and the temperature rose.

Apparently, the prospects of the parachute turning up again was highly remote, but it landed safely in a garden about 15 miles southeast of Peterbroough, and Director Stupart, of the observatory was elated last night.

The whole outfit costs $8, including $3 for the balloon and $5 for the recorder.

The Dominion Government is following Germany's lead in investigating the upper wastes of ether. In Germany, it is claimed that three out of four attempts to recover the instruments succeeded.

NEW DISTRICT IS PLAGUE STRICKEN

Fifty Cases Discovered in Mission Centre at Amoy.

Special to The Review.

Amoy Checa, March 9.—Fifty cases of the bubonic plague are reported to have been found at Seikhe, which is situated fifty miles from here, where the Reformed Church of America has a mission centre.

"PEN" IN NEED OF HUMANE CELLS

Jury Makes Recommendation Following Inquest on Suicide.

Kingston, March 9.—The coroner's jury on the death of Convict Charles Goldsmith found that he met death at his own hands by strangulation. The jury recommended that more humane punishment cells be provided. Goldsmith was a dangerous prisoner, and was placed in this cell because he wanted to fight a guard. Six years ago he attacked Deputy Matron Smith and almost killed her.

BETWEEN YOU AND ME

It's 90 degrees below zero six miles above Peterborough. This fact will give us great consolation in the dog-days.

—o—

It wasn't much of a shock for the Electric employees to vote against reciprocity.

—o—

Now, if it came to a discussion on what to do with a lot of old library junk, I am sure the library association would say Burnham.

—o—

A Quebec jury valued a hand at $1,300. It depends on the jack-pot.

—o—

Reciprocity will make our bed to "lie in and die in." Well, it's our own funeral anyway!

—o—

Dr. Cook has again attacked Peary. Really, these north pole men ought to be well suited for the jobs of running South American republics.

PLUMBING

HOT WATER, STEAM and HOT AIR HEATING

GALVANIZED IRON WORK, ROOFING and EAVETROUGHING

We are continuing this part of our business at our new premises, corner of Simcoe and Bethune Streets.

Phone 88.

ESTIMATES GIVEN ON ALL CONTRACT WORK.

Adam Hall

The Daily Review

THURSDAY, MARCH 9, 1911.

ANNEXATION

The Montreal Star says: Now what is this new proposition which the Canadian Government are considering to-day?

We will not quibble over whether or not it may come before them at all. We will assume that the new Congress will eventually pass it, though that is by no means certain if President Taft "stands pat" and refuses to sign the Democratic Tariff revision bills. But, if they do pass it, what will it be when it gets to Ottawa?

An offer of annexation—nothing less and nothing more.

It does not begin by proposing to send his Excellency home to London by the next steamer and inviting Mr. Fielding and Mr. Paterson to take their seats in the American Senate as "Senators for Canada." But it might as well, so far as future results are concerned. It is frankly designed to put our loyal people in a position where they will find it difficult to refuse to take the next step—and the next step—and the final step.

The American annexation party know that it would be futile to propose annexation all in one gulp. Our people would fight first. But they believe—rightly or wrongly—that they can swallow us on the instalment plan. They will begin by capturing our trade in natural products then they will secure our markets for manufactured goods; then they will divert our railways to North and South business; then they will merge us commercially with their people; and finally they will present us with the bitter alternative of cutting the very body of our commercial life sharply across the middle by again restoring the tariff fences between our two nations, or following the logical course and completing commercial union by political union.

That is what the Annexationists mean, if they mean annexation; and they mean annexation if they are as human as we are; if they are moved by the world spirit which dominates Britain, Germany and every great nation; if their leaders have been sincere in talking to their own hurt—so far as this agreement goes—to their own people.

A NEWSPAPER TROUBLE

The three newspapers of Regina have combined to refuse to publish any news from the city council, the board of trade or the public library board, free of charge. Anything that these bodies desire to have published must be paid for at the regular advertising rates.

This rather radical step has led to some discussion in the western newspapers over the wisdom of a newspaper refusing to give the news because of differences of opinion of its staff with public officials. The duty of a newspaper is to give the news to its readers, in any event. This is conceded, since a newspaper exists for the express purpose of gathering the news, arranging it, and presenting it in proper and pleasing form to the public.

On the other hand, newspaper men often have trouble with bumptious officials, who, "clothed with a little brief authority" think to control what is said about them or their departments by the newspapers. These men would act like the petty dictators of square-mile principalities if they dared. They come and they go, but the newspaper goes on, regardless of these men and their ephemeral ambitions. It sometimes happens that during their little spasm of authority they exceed the limit of endurance, and that is where newspaper trouble enters.

This is probably the situation at Regina. The Regina city council and board of trade have scrapped to a finish about jurisdiction, prerogatives, etc., and recently one body sent a deputation to the railway commission to defeat a proposition the other body tried to put through in the interests of the city.

The action of the newspapers may be regarded as a method of whipping the recalcitrants into line, and in the meantime the public and the public interests suffer. The newspapers are the staff of life for the ambitious officials, and perhaps to undergo the novel experience of being ignored, no matter what their brave grandstand plays may be, will be a salutary lesson to them.

Any official who treats newspapers or newspaper men courteously, without endeavoring to obstruct them in their honest endeavor to discharge their duties, may be quite sure of equally courteous treatment from them.

SERIOUS CHARGES

The serious charges against Adelard Lanctot, Liberal member for Richelieu, Que., preferred by Pierre Blondin, in the House of Commons and supported by the customary affidavits, will be thoroughly investigated. This is the first time in years that a member of Parliament has been charged with using the people's property for his private benefit.

Mr. Lanctot denied the charges, and said he courted a full inquiry. He claims that while the Marine Department painters at Lavel did work on his house, he paid for the work in full, and he had paid for all material used.

Even at this, the member for Richelieu should have been more careful than to get mixed up in government labor work. There is too much of this going on, especially in dredging and wharf deals, but fortunately members of Parliament have not been directly involved before. The amount of the Lanctot work was only $1,000. The charges mean that either the seat for Champlain or for Richelieu may shortly be vacated, and then Canada may have another Drummond-Arthabaskaville.

FARMERS' CLUBS AND POLITICS

The Farmers' Sun is busy criticizing the Whitney Government for endeavoring to restrict the operations of the Farmers' Clubs to the discussion of farm affairs, without reference to politics. It says that the farmers' clubs would be much better as Granges, wherein political subjects could be handled, where tariff discussions could take place.

The men who are busy propogating the so-called "farmers" movement in the country, the men who organized the deputations to Ottawa, who are going around the country spreading the evangelism of Goldwin Smith—the biggest annexationist of them all—would be only too pleased to enlarge the grange system—at present a pitifully inadequate institution—by the addition of the farmers' clubs which the Whitney Government has brought into existence to assist the farmer in the solution of his practical problems. It is an indirect compliment to the effectiveness of these institutions that the Grange people should wish to secure a foothold on a really influential body of farmers.

As a matter of fact, E. C. Drury, one of the prominent Grangers, appeared before the Farmers' Club at Norwood and began to talk politics. The president, who happens to be president of the Conservative Association of East Peterborough also, was dumbfounded, but not so Mr. Drury. If the farmers have political opinions—and most of them have strong ones—they are most certainly entitled to their opinions on all public matters. There is nothing to prevent them from holding meetings to discuss tariff or political affairs every night in the week. They can argue the matter to their heart's content. But the government farmers' club system cannot be operated otherwise than as a non-political institution. Perhaps when there is a Liberal government in at Toronto again, the Liberal free traders who run the Grange associations as a Liberal political force, will find willing assistance in getting the farmers' clubs tacked onto their organization. As Sir John Macdonald said, "Hope on; hope ever."

EDITORIAL NOTES

The English demand for a free breakfast table is being renewed. There ought to be some Force to this contention.

When the United States army marches on Mexico the great U.S. "war extras" will flourish, much to the delight of the newsboy, and the yellow and pink shriekers.

Sir William Van Horne says that Canada is getting a few wormy plums in exchange for her national wealth and prosperity. And they are sour ones at that.

Will someone please assure Sir Wilfrid Laurier that this is not China, but that if he persists in his Asiatic immigration policy at the Pacific coast it will soon resemble one.

The reciprocity fans in Toronto wanted to have a chance to speak at the anti-reciprocity meeting, to turn it into a regular verbal free-fight. The antis have refused, preferring to conduct the meeting their own way. It now would seem the proper move for the pros to organize a reciprocity meeting of their own. In Toronto, how many would they get?

The Montreal club which challenged Sir Wilfrid Laurier to contest a seat in St. Anne's in Montreal, says that wolves can bite as well as make a noise, referring to the Sherman story. But Sir Wilfrid has no intention of being bitten by wolves. He is finding that he has himself bitten off more than he can chew, and has no time for the wolves.

It was not so very long ago that a reverend editor travelling in Mexico wrote of the soft eyed senoritas, of the waving palms, and the air of enchantment, etc. How sad to think that this beautiful land must soon be invaded by the rude and barbarous American soldiery, ready with the despoiler's hand to desecrate the locale of these beautiful editorial dreams. Sacrilege!

The Mexicans are greatly excited over the mobilization of an American army on their frontier. They say that the move is leading to annexation. The Mexicans seem to be in a somewhat similar predicament to Canada—annexation coming. The particular difference is that it is hidden in some nice tariff candy to coax Canada, while the Mexicans are to be forced to take it bitter.

Dr. Helen MacMurchy says that many of Toronto's homes are not fit for dog-kennels. What large city is there which has not its proportion of these? Montreal is worse than Toronto by a good deal. Every large city can pass ordinances which will help to get rid of these slum pests, or to minimise the evils they produce, but no city can exterminate the kennel-quarters. Some people are, unfortunately, either by breeding or habit accustomed to such conditions, and would not feel at home in any other kind of home. Any labor to improve sanitary conditions is labor well spent, however, and grasping, soulless landlords should not stand in the way of a concerted effort to introduce modern health conditions into these squalid quarters.

Catarrhal Deafness

Successfully Treated By

Catarrhozone

Deafness is not so common as blindness, yet thousands are more or less afflicted by it, and their comfort seriously interfered with.

Catarrhal deafness manifests itself but slowly, yet it must be acknowledged that the great majority of those who become totally deaf might have averted this unfortunate condition if they had treated the catarrhal inflammation at its beginning.

The only remedy that can be safely employed for all forms of catarrhal deafness is Catarrhozone. You simply charge the air you breathe with this healing, soothing agent, and by forcing it gently through the ears destroy the germ life which keeps up the inflammation, and at the same time by the soothing, healing action it heals the inflamed surfaces of the middle ear.

CATARRHOZONE, to those who are just a little deaf, and are growing increasingly deaf, is an agent capable of affording the utmost satisfaction, and its use is attended without danger, and as the treatment can be carried on at home no person threatened with the affliction of deafness should postpone one moment in beginning its use.

From every part of the Dominion glowing accounts of the beneficial action it exerts upon catarrhal conditions of the middle ear have been sent in, and you will be resorting to the only method of cure, and the simplest method too, if you try Catarrhozone. Dealers everywhere sell it, 25c, 50c, and $1.00. By mail from The Catarrhozone Co., Buffalo, N. Y., and Kingston, Ont.

SUN LIFE ASSURANCE CO.

Results for 1910

In 1900 the total Life Assurances in force amounted to $57,980,634.68. Last year, 1910, the total Assurances in force were $143,549,276. This practically tells the whole story of the enormous growth of this Company in one decade. The increases of 1910 over the previous year indicate that its present prosperity is greater than ever before.

The Assurances issued during 1910 and paid for in cash were over two million dollars greater than in 1909, showing an increase of ten per cent. The cash income from premiums and other sources was $1,932,321 more than than in 1909, an increase of over twenty per cent.

The surplus earned in 1910 reached the large sum of $1,232,545.63. Of this surplus $377,792 was distributed to policy-holders, $210,850.28 was applied to place Annuity Reserves on basis of British offices select Annuity Tables. The balance, $643,903.01, was added to surplus during the year.

The Company's business has developed along every line, and the report shows that it has been strengthened in every particular.

Those who are interested in life assurance, especially those who have policies with the Sun Life of Canada will be interested in the details of the Company's statement.

A Quebec fireman was found overcome by smoke in a pool of water after a blaze.

A coronors jury at Hamilton censured the factory inspector for not having had protected machinery which caused the death of Patrick Barrett.

PILES CURED IN 6 TO 14 DAYS

PAZO OINTMENT is guaranteed to cure any Case of Itching, Blind, Bleeding or Protruding Piles in 6 to 14 Days or money refunded. 50c.

RATES

10 Words—1 TIME 10 Cents
25 Words—1 TIME, 25 Cents
25 Words—2 TIMES, 38 Cents
25 Words—3 TIMES, 50 Cents
25 Words—6 TIMES, 75 Cents
LOCALS (Reading Type) 48 cts per inch (4 cents per line.)
LOCALS in Dark Type 60c per inch (5 cents per line.)

REVIEW WANT ADVTS.

The Review want advertisements are read by thousands, for people want what they want when they want it.

If you need help,—Servants hands, or workmen try the Review want ad columns.

If you have anything to sell, from a pickaxe to an Auto, use the Review want ad columns.

If you have lost anything try a want ad in the Review and almost certainly you will recover the lost article. If you want an owner for anything found a Review want ad will bring the owner to light

One Cent Per Word

Advertisements under this head 1c per word

Advertisers, if they prefer, may use as many as 25 words at the rate of 25c for one insertion, 38c for two insertions and 50c for three insertions.

Wanted

BOOK-KEEPER WANTED

WHO CAN ALSO DO STENOGRAPHER'S work when required. State experience O'Connell & Gordon. 3d

WANTED

MAID WANTED. APPLY AT NICHOLLS Hospital.

WANTED

A CHAMBERMAID. Apply at National Hotel dtf

For Sale or To Rent.

TO RENT

FLATS OVER A. E. MICKS' STORE, 212 Hunter St. 3d

OFFICES TO RENT

NEAR POST OFFICE, HEATED AND WITH good vault. Dennistoun, Peck & Kerr. tf

TO RENT

STORE AND UPPER FLOOR IN GRAND Opera House Block. Would make first class music store or any other suitable business. Also a good Butcher Shop with large refrigerator, corner McDonald & Aylmer Sts Immediate possession. Apply to J. J. Turner & Sons, Awning and Tent Manufacturers, George Street, Peterborough. tf

FOR SALE $3000 FOR SALE

FOR SALE AT THE PRICE OF $3,000—THAT Eligible Residence, No. 147 Hunter St., East, Brick, steam heated, modern conveniences, seven bedrooms, fixed basins and taps in bed rooms, billiard room in basement. Ten minutes walk from post office. Apply to Mr. E. A. Peck, Peterborough.

ROOMS TO RENT

DOUBLE ROOMS IN THE LUNDY BLOCK, George St., suitable for young men. Heated and all conveniences. Also house No 2·9 Queen Street, 11 rooms. Apply to D. J. Lundy, 234 Hunter St. dtf

FOR SALE

Iron Pipes for water and steam, Posts, Belting Pulleys, Shafting. Chains, Iron and Wood Pulleys, Steal Beams, Rails, Wire Fencing new and slightly used. Very cheap. Send for Catalogue, and state what you need.

The Imperial Waste & Metal Co.

7 Queen Street - MONTREAL

EAST CITY

COAL

And Wood Yard

MAIN OFFICE—111 Hunter Street East
Phone 96

All sizes of the best mined Coal delivered promptly to all parts of the city. Terms strictly cash.

$7.50 Per Ton for December

Hardwood, $6.00 per cord. Fest Mixed Wood, $4.50 per cord. First class Tamarac

WEIR & O'BRIEN

ARCH. WEIR — JAMES O'BRIEN

ORDER NOW

The STANDARD ANTHRACITE D. L. & W

SCRANTON COAL

$7.50 Per Ton

The Standard Anthracite at standard price Builders' Supplies. British Columbia Shingles.

Hardwood $6.00 per cord. Firstclass Mixed Wood $4.50 cord. Cutting and Splitting extra.

R. Hicks & Co

248 MURRAY STREET

GRAND TRUNK RAILWAY SYSTEM

REDUCED RATES

—FOR—

One-Way Tickets

MARCH 10th TO APRIL 10th Inclusive

$42.60 — VANCOUVER, B. C. / SPOKANE, WASH. / SEATTLE, WASH. / PORTLAND, ORE.

$45.20 — SAN FRANCISCO, CAL / LOS ANGELES, CAL. / MEXICO CITY.

Above rates are one-way second-class applying from PETERBOROUGH

Proportionate rates to certain other points. Full information, tickets, etc., from CITY TICKET OFFICE, 334 GEORGE ST.

B. A. ROSE, City Ticket Agent
Or F. SANDY, Depot Agent.

CANADIAN PACIFIC

$42.60 PACIFIC COAST

ONE-WAY SECOND CLASS

MAR. 10 TO APRIL 10

THE ONLY THROUGH LINE

TOURIST AND COLONIST SLEEPING CARS ON ALL TRAINS.

Ask any C. P. R. Agent for particulars

THE IMMIGRATION DEPARTMENT of the **Canadian Northern Ry. System** is prepared to obtain

FARM LABORERS and DOMESTIC SERVANTS For Any Point in Ontario

If you want help, domestic or farm hands, have friends to bring out from the Homeland this year next year, or at any time, the service of the Department is at your disposal without any cost to you.

Write to—
THOS. HOWELL,
GENERAL IMMIGRATION AGENT
CANADIAN NORTHERN RAILWAY
54 KING STREET EAST,
TORONTO, ONT

W. & A. KINGDON

Painters, Paper Hangers, Gilders Glass Embossers and General House and Church Decorators

All work guaranteed and executed with despatch. Our charges are moderate and we only use the best materials.

Estimates cheerfully furnished.

Address 762 Water St. Phone 1140

DOMINION CHINESE CAFE

Best meals in the city. If you are going out for dinner or evening lunch, don't forget to call

328 GEORGE STREET

Children's Aid Society

FOR THE CARE OF NEGLECTED AND ILL-TREATED CHILDREN.

Incorporated by Act of Legislature. Information required. Information kept strictly private.

CHILDREN FOR ADOPTION

GEO. COCHRANE,
Agent and Asst Sec.
Phone 329 — 765 George St

TORONTO SAVINGS and LOAN COMPANY

Paid up Capital - $1,000,000.00
Reserve Fund - 720,000.00

Savings Department

3½% interest paid quarterly on deposits of One Dollar and upwards. Interest accrues from date of deposit to date of withdrawal.

Depositors are offered every facility afforded by modern methods of banking

Security Afforded Depositors

Total Assets of the Company, December 31st, 1910 - - $3,355,504.40
Total Liabilities to the Public 1,566,026.69
Surplus - - - $1,789,477.71

Money to Loan

on City or Farm Property at lowest current rates of interest

HEAD OFFICES:
436 George St., - Peterborough
W. G. MORROW
Managing Directors.

Medical

DR. E. V. FREDERICK

M.R.C.S. (Eng.) L.R.C.P. (London) — Surgery and Diseases of Women. 402 George Street. Hours 1.30-3.30—7-8.

DR. FRANK C. NEAL

M.R.C.S. Eng., L.R.C.P., London. "Internal Medicine."
Special Attention to Diseases of Chest.
Hours: 2-4 p.m., 7-8 p.m. Phones: Bell 851, mach. 225
314 Rubidge Street,

DR. BUCHANAN

F.R.C.S., Edinb: M.R.C.S., Eng., L.R.C.P., Lon Specialist Eye, Ear, Nose and Throat. Phone 519; 169 Charlotte St. Hours—9-11 a.m., 2-4 p.m. 7-8 p.m.

DR. E. A. HAMMOND

Late assistant Westminster Hospital, Brompton Hospital, National Heart Hospital, St. John's Skin Hospital. London, Eng. Also of Rotunda Maternity Hospital, Dublin.
Special—Diseases of Heart, Skin and Stomach
Office—543 Water Street
Bell Phones, Office 468—House 1301

Osteopathy

DR. ASA G. WALMSLEY

Osteopathic Physician
Office over Canadian Bank of Commerce, Hunter Street entrance.
Office Hours—9 to 12 a.m., 2 to 5 p.m. Evenings by appointment. Consultation free. Bell Phone 649

Legal

RUDDY & BURNHAM

Barristers, Solicitors, Notaries, etc
Office — No. 379 Water Street, Peterborough
Money to Loan.
Robt. Ruddy, K. C. — J. H. Burnham, M.A

O'CONNELL & GORDON

BARRISTERS, SOLICITORS AND NOTARIES
Hunter Street, two doors west of Post Office,
Daniel O'Connell — George N. Gordon

A. E. DIXON

Barrister, Solicitor, etc.
Office corner Hunter and George Sts., Peterboro Entrance next to W. Madill's Drug Store.

R. E. WOOD

BARRISTER, SOLICITOR, Etc. Office removed from Bank of Commerce Building to 435 George street, recently occupied by E. B. Edwards. Money to Loan.

W. H. MOORE

BARRISTER, SOLICITOR, in the Supreme Court etc. Office—Hunter Street, first stairs west Post Office.

HALL, HAYES & HALL

BARRISTERS, SOLICITORS and NOTARIES PUBLIC, Hunter Street, Peterborough, next the English Church. Money to Loan at the lowest rates of interest.
E. H. D. Hall, City Solicitor.
Louis M. Hayes K. C. — Basil D. Hall

HALL, MEDD & DAVIDSON

(Successors to Stratton & Hall)
BARRISTERS, SOLICITORS, Etc., Peterborough Ont. Office—Corner of Hunter and Water Sts over Bank of Commerce.
R. R. Hall, M.P. — S. T. Medd — W. S. Davidson

DENNISTOUN, PECK & KERR

BARRISTERS, SOLICITORS, NOTARIES
415 Water Street, Peterborough.
Mones to loan at lowest currant rates of interest Easy terms of repayment.
E. A. Peck — F. D. Kerr — R. M. Dennistoun

Money

BENNET & GOODWILL

BARRISTERS, SOLICITORS, Etc, 375 Water Peterborough Telephone No 191.
Money at Current Rates Upon Easy Terms.
J. W. Bennet — E. L. Goodwill

MONEY TO LOAN

MORTGAGE LOANS ON CITY AND FARM PROPERTY at lowest current rates
DENNISTOUN, PECK & KERR
415 Water St., Peterborough.

Money to Loan

at lowest current rates
—ON—
FARM, TOWN OR VILLAGE PROPERTY ON EASIEST TERMS OF REPAYMENT
HALL, MEDD & DAVIDSON
Successors to Stratton & Hall
BARRISTERS. Office—corner of Hunter and Water Streets over Bank of Commerce

COAL

THAT IS COAL

Is the LEHIGH VALLEY COAL at **$7.50 PER TON**

Hardwood

First-Class, - - - Best in City
Four Foot $6.00 Per Cord
Cut and split as desired
—AT—
J. E. A. FITZGERALD
Phone 111.

Children Cry for Fletcher's

CASTORIA

The Kind You Have Always Bought, and which has been in use for over 30 years, has borne the signature of Chas. H. Fletcher and has been made under his personal supervision since its infancy. Allow no one to deceive you in this. All Counterfeits, Imitations and "Just-as-good" are but Experiments that trifle with and endanger the health of Infants and Children—Experience against Experiment.

What is CASTORIA

Castoria is a harmless substitute for Castor Oil, Paregoric, Drops and Soothing Syrups. It is Pleasant. It contains neither Opium, Morphine nor other Narcotic substance. Its age is its guarantee. It destroys Worms and allays Feverishness. It cures Diarrhœa and Wind Colic. It relieves Teething Troubles, cures Constipation and Flatulency. It assimilates the Food, regulates the Stomach and Bowels, giving healthy and natural sleep. The Children's Panacea—The Mother's Friend.

GENUINE CASTORIA ALWAYS

Bears the Signature of

Chas. H. Fletcher.

The Kind You Have Always Bought

In Use For Over 30 Years

THE CENTAUR COMPANY, 77 MURRAY STREET, NEW YORK CITY.

IN THE GILDED CIRCLE

Two Mothers In High Life Show a Touch of Nature.

By CORA HATHORNE SYKES

Copyright, 1910, by American Press Association.

Abnormal conditions produce abnormal results. It is the middle classes and the wageworkers who have incomes sufficient to enable them to live in a way suited to their sphere that are the most virtuous and the happiest. Abject poverty leads to crime of one kind and a superabundance of wealth to crime of another kind.

What is called the "diamond horseshoe" in New York is the first tier of boxes at the Metropolitan Opera House. They are taken for the season, and usually for many seasons, by the same family. Their owners' incomes are counted not by thousands, but by hundreds of thousands and in some cases by millions.

One evening Mrs Montague Smythe—before wealth came it was Mrs. Smith—who had subscribed for her box while abroad and did not know who were to be her near neighbors, took her seat at the opera. Her dress was cut very low, on her head was a crescent of gems worth $100,000, around her neck was a necklace worth another $100,000, while her costume she had recently paid several thousand dollars for abroad. She was a blond about thirty years of age, but had already called in a massage operator to rub out the few weblike wrinkles that were coming in the corner of her eyes.

Mrs. Smythe had but got comfortably settled when another scintillating beauty entered the next box to hers and, throwing off her wraps, took a seat facing the stage, her back being toward Mrs. Smythe. But, the newcomer's husband, Mr. Oliver DeLano—it was formerly Delano—come in, his eyes met those of Mrs. Smythe. There was a slight involuntary start on the part of both. At that moment Mrs. DeLano turned, and Mr. Smythe entered. There was another meeting of eyes, a momentary drawing together

"WHAT WOULD LAVINA SAY TO THAT!"

of Mr. Smythe's brows. As for Mrs. DeLano, she had always been accustomed to the restraint practiced by the gilded world, and the causes that moved the others produced no marked effect upon her.

These four had all been twice married. Oliver DeLano had been the husband of Lavinia, now wife of Montague Smythe. Montague Smythe had been the husband of Mildred, now wife of Oliver DeLano. Both couples had been divorced. DeLano had married the first Mrs. Smythe, and Smythe had married the first Mrs. DeLano.

It was the former union and subsequent swapping of partners that produced a momentary embarrassment among three of the number. Mrs. DeLano's long training in the highest circles enabled her to maintain a perfect equanimity. She gave society's stereotyped smile to her former husband and went so far as to extend her hand cordially to the lady who had taken her place with him. Then, as in high life no husband is expected in public places or at social functions to chat with his own wife, Mr. DeLano went into Mrs. Smythe's box, and Mr. Smythe went into Mrs. DeLano's box, each couple chatting when occasion permitted.

At the end of the first act the gentlemen went out for a whiff of a cigarette, leaving the ladies to entertain each other during the intermission.

Now, there being two sets of children in these two families when the first divorce was obtained, it was settled that the children should go with the father, he holding the purse strings and on this account being able to have his own way in the matter. When he was married again, having one set of children in the family already, it was further settled that his new wife's children should remain with their father. Therefore when the two ladies met at the opera neither had seen her own children in several years.

If there is one thing in nature that always remains the same it is a mother's heart. No sooner had the men left the women than Mrs. Smythe began hasty questions about her children, and as soon as Mrs. DeLano got an opportunity she did the same with respect to her own little ones. These people, strange to say, were all human beings, and even in the lower animals parental, and especially maternal, affections are paramount. Their friends at the opera, seeing them engaged in earnest conversation, refrained from visiting them in their boxes, and when the two men returned, finding the conditions the same as when they left, they felt obliged—in sight as they were of the whole audience—each to take position beside the other's (present) wife.

In the metropolis after the opera one finds the social magnates all at one of the prominent hotels or restaurants, where at supper they form their own parties. These four people when the curtain fell on the last act found themselves passing out together, and what was more natural than that they should sup together? So they all got into the Smythes' carriage and drove down to the A. There the women went into the robing room to lay aside their wraps, and their husbands waited half an hour for them before they came out. When they appeared they had laid a scheme. Chats about their children had tempted their mothers' hearts. Their love for their own flesh and blood had burst the bonds that held them, and they had laid a scheme for seeing the little ones in their cribs before going to bed themselves.

When the supper was over Mrs. DeLano bade Mrs. Smythe a cordial good night and said that she would go home in her own carriage, at the same time looking to Mr. Smythe as much as to say she expected him to be her cavalier until she reached the house. He conducted her to her carriage and entered it with her, Mr. DeLano doing the same with Mrs. Smythe.

Since both women passed through the same experience it is only essential to give that of one. Arrived at the Smythe residence, Mr. Smythe left his lady in the vestibule, entered the house, ordered the butler and the maid to bed that they should not start a scandal, and Mrs. DeLano went upstairs.

Little Ollie, aged seven, had kicked off the covers and was lying flat on his back, his little round legs and arms besides so much of his stomach as lay between his upper and lower pajamas exposed. He was sleeping as soundly as if he had never known a sorrow. Little Louise was on her side, her flaxen hair falling over her eyes, innocent as a cherub. The mother dared not kiss either of them for fear of awakening them and giving them the pain of parting. She left them untouched and, going to the door, gave them a last look. Then she burst into a torrent of tears. Mr. Smythe led her downstairs, put her into her carriage and got in beside her.

"Mont," she said as soon as she had regained something of her equanimity, "I can't stand this any longer."

"I think my home would be more comfortable with the mother of my children in it," replied Smythe.

"What do you say to us all going back to the position from which we started?"

"What would Lavinia say to that?"

"She and I agreed to such a plan this evening."

"You don't mean it!"

"I assure you it is a fact."

"How about DeLano?"

"I don't see how he can help himself if Lavinia insists."

"Very well; I'll not object to a change of partners if the others are agreed. We'll swap seats and let the game go on."

The next day at the end of a long interview between the two women it was decided that if both husbands could be brought to their views they would take legal steps to return to their own homes. It took some time to bring about a conversion of DeLano, but he was a man of the world and more devoted to other men's wives than his own, so, after all, it didn't make much difference to him with what wife he lived, and he preferred the mother of his own children for his own home.

An experienced divorce lawyer was called in to superintend the restoration. He nominally put the case in the hands of other firms, one for each of the contestants. It was at first decided that the wives should go to reside for a season in a state where divorces are made easy. But they would not consent to leave the world of fashion for so long a time. After much consultation it was found that the way considered most appropriate by the upper circles of the metropolis should be adopted. Mr. DeLano took up with an actress and was seen driving with her in Central park. Mr. Smythe appeared in his wife's box at the opera after drinking half a dozen quarts of champagne and waved his handkerchief to a woman in one of the upper boxes who had been hired to take a position there for the purpose.

This method was found to accord admirably with the condition of the gilded circle. The actions of the two husbands were considered by the judges to be ample cause for a decree on the part of the two greatly injured and scandalized wives and did not at all affect the position of the men in society. A few days after the last decree was obtained the original couples were remarried.

There were those who had their comfort, of which they had been deprived, restored to them by this method of procedure. The innocent children were thereafter occasionally petted by their own mothers. True, the exigencies of the fashionable world demanded their relegation to the care of nurses, but there were times when a mother's affection rose to the surface, and the little ones got the benefit.

But this case is one in a thousand or, more likely, ten thousand. When such people procure a decree of divorce they usually celebrate it by a big ball, and the separation lasts forever.

ABSOLUTE SECURITY.

Genuine

Carter's

Little Liver Pills.

Must Bear Signature of

Brent Good

See Fac-Simile Wrapper Below.

Very small and as easy to take as sugar.

CARTER'S LITTLE LIVER PILLS.

FOR HEADACHE.
FOR DIZZINESS.
FOR BILIOUSNESS.
FOR TORPID LIVER.
FOR CONSTIPATION
FOR SALLOW SKIN.
FOR THE COMPLEXION

GENUINE MUST HAVE SIGNATURE.

Price 25 Cents | Purely Vegetable.

CURE SICK HEADACHE.

Germany Warns Vatican.

Berlin, March 9.—In a speech before the Diet yesterday, Chancellor Von Bethmann-Hollweg admonished the Curia that a persistence in the recent tendency to the issuance of decrees affecting Germany without previous consultation with the Government would lead to retaliation.

The chancellor announced that teachers taking the oath of anti-modernism would not be permitted in the future to teach history or German in the middle schools. The Government likewise, he said, would consider the matter of the oath-taking when filling other state posts.

WHAT I WENT THROUGH

Before taking Lydia E. Pinkham's Vegetable Compound.

Natick, Mass.—"I cannot express what I went through during the change of life before I tried Lydia E. Pinkham's Vegetable Compound. I was in such a nervous condition I could not keep still. My limbs were cold, I had creepy sensations, and I could not sleep nights. I was finally told by two physicians that I also had a tumor. I read one day of the wonderful cures made by Lydia E. Pinkham's Vegetable Compound and decided to try it, and it has made me a well woman. My neighbors and friends declare it had worked a miracle for me. Lydia E. Pinkham's Vegetable Compound is worth its weight in gold for women during this period of life. If it will help others you may publish my letter."—Mrs. NATHAN B. GREATON, 51 N. Main Street, Natick, Mass.

The Change of Life is the most critical period of a woman's existence. Women everywhere should remember that there is no other remedy known to medicine that will so successfully carry women through this trying period as Lydia E. Pinkham's Vegetable Compound.

If you would like special advice about your case write a confidential letter to Mrs. Pinkham, at Lynn, Mass. Her advice is free, and always helpful.

ANOTHER LIBERAL LEAVES HIS PARTY OVER RECIPROCITY

(Continued from page 1)

tage of his possession of the not. to criticize the speech of Sir Wilfrid Laurier Tuesday. The Prime Minister had indulged in epithets, and the protests of the fruit growers, millers and packers he characterized as the howling of wolves. He read portions of Sir William Van Horne's letter, whose opinions, he said, were based on experience and knowledge of facts.

The Prime Minister asks, observed Mr. Borden, that these proposals be passed through Parliament, because there was a condition of non-intercourse with United States existing. If there was a state of non-intercourse with the United States, how did the Government account for the fact that three-fifths of Canada's import trade was with the United States.

The Premier had affirmed that reciprocity would bring injury to no particular industry, said Mr. Borden. This argument applied with crushing force to the fruit industry. The farmers would not be satisfied to compete with the natural products of twelve or fourteen countries and pay duty on all manufactured products which come into Canada.

In conclusion, Mr. Borden said, "I realize that Canada has a plain duty and a grave responsibility in one important aspect. She ought to be—I trust she will be—a bond of union and amity between the Empire and the republic. That high mission can best be fulfilled when Canadians are inspired by a belief in their institutions, their destiny, their country and themselves as intense as that which pervades the people of the United States."

Hon. W. S. Fielding in reply said that he hoped the debate would go on, because he believed that every day saw an increase in the number of its supporters. He quoted from the official record of the Washington negotiations to show that President Taft on one hand and the Canadian Ministers on the other had undertaken to have the proposals ratified. President Taft, by calling an extra session of Congress so promptly, had loyally lived up to the terms of the agreement, and for the Canadian Ministers to fail to do so would be a breach of faith which would dishonor the Government, Parliament and Canada.

Kept Open on Sunday.

Ottawa, March 9.—The provincial authorities have taken action against the Hull Amusement Co., controlling the Odeon Theatre, for a contravention of the Quebec Sabbath Day Observance Act, in keeping their theatre open for theatrical performances on Sunday.

Chicago Live Stock.

CHICAGO, March 8.—Cattle—Receipts estimated at 18,000; market steady at 10c lower. Beeves $5.20 to $6.90; Texas steers, $4.40 to $5.70; western steers, $4.70 to $5.80; stockers and feeders, $4 to $4.85; cows and heifers, $2.65 to $5.90; calves, $7 to $9.

Hogs—Receipts, estimated at 37,000; market, 10c to 15c lower; light, $6.85 to $7.20; mixed, $6.80 to $7.15; heavy, $6.60 to $7.05; rough, $6.60 to $6.70; good to choice heavy, $6.95 to $7.05; pigs, $6.60 to $7.05; bulk of sales, $6.90 to $7.05.

Wishart Says Not.

New York, March 9.—George Wishart was seen yesterday in his new offices at 45 West 34th street. He stated that no arrangement had been made as yet by which he would go to England in regard to the Keeley mines, as has been reported.

Cook's Cotton Root Compound.

The great Uterine Tonic, and only safe effectual Monthly Regulator on which women can depend. Sold in three degrees of strength—No. 1, $1; No. 2, 10 degrees stronger, $3; No. 3, for special cases, $5 per box. Sold by all druggists, or sent prepaid on receipt of price. Free pamphlet. Address: THE COOK MEDICINE CO., TORONTO, ONT. (Formerly Windsor)

TELEGRAPHIC BRIEFS.

Col. Fred Stone of Chatham has been officially notified of his appointment as senior country judge at Sault Ste. Marie.

Quebec is not yet ready to adopt the principle of one man one vote. This was the announcement made yesterday in the Legislature by Premier Gouin.

Wallaceburg, Ont., is without a chief of police, Chief Best having resigned yesterday owing to friction arising over being asked to assume added responsibilities.

At a meeting of the Dominion Rifle Association executive it was decided the Canadian Bisley team should sail on June 23. This means that they will not be there in time for the coronation.

In the Manitoba House yesterday, Hon. Colin Campbell, Attorney-General, was charged by T. H. Johnson with grafting. It is alleged Campbell had been using criminal labor to his own benefit by having squads of prisoners doing chores at his private residence.

May Use Dynamite.

Halifax, March 9.—It may be necessary to use dynamite to open Sydney harbor to navigation. The ice in the harbor is nearly sixteen inches in thickness, but the real obstacle is an ice barrier which has formed across the mouth of the harbor, and which is now about sixteen feet thick. The dynamiting of this huge mass of ice is now being considered. Sea captains say that it can be moved in no other way. It would take a whole summer's sun to melt it. Very few people have any idea of the quantity and thickness of the ice on the coast. A sea captain told a Canadian Press reporter that in some places the ice has piled tier upon tier until it reached the great height of something like sixty feet.

Celebrate King's Birthday.

Ottawa, March 9.—A circular from Downing street, London, announces to the Government "that it is the wish of His Majesty the King that his birthday should be officially celebrated in his dominions beyond the seas on the actual date of the anniversary, viz., June 3rd."

His Majesty has also consented to an amendment to the regulations to provide for royal salutes being fired on:

(a) The anniversaries of the birth, accession, and coronation of the reigning sovereign;

(b) The birthday of the consort of the reigning sovereign;

(c) The birthday of the Queen Mother.

NEW TELEPHONE DIRECTORY

The Bell Telephone Coy, OF CANADA is about to isssue

A NEW TELEPHONE DIRECTORY

for the DISTRICT OF CENTRAL ONTARIO including Peterborough

Orders for new connections, changes of firm names, changes of street addresses or for duplicate entries should be handed in at once to

G. O. CAMERON, Local Manager

LUMBER

And builders' materials of all kinds—Shingles, Scantlings, Joist and Bill Stuff—Mouldings, Casings and Base and all kinds of finish. Boxes and Box Shooks.

ALF. McDONALD ESTATE

Point St. Charles Mills

AT DEATH'S DOOR FROM KIDNEY DISEASE

SAVED ONLY BY "FRUIT-A-TIVES"

CLANBRASSIE, ONT.

"Two years ago, the doctor made forty-four calls on me, and then said he had done all he could for me. I was suffering with intense Kidney Trouble and Inflammation had set in. Two other doctors were consulted and agreed that nothing could be done to help me.

On the recommendation of a neighbor, I took "Fruit-a-tives" and they cured me. To-day, I take "Fruit-a-tives" as my only medicine. I am in excellent health, and "Fruit-a-tives" is the medicine that cured me after I had been at Death's Door for months.

I am glad to be able to give you this testimonial. It may benefit some other woman suffering as I suffered, as I believe that I would not be alive to-day had I not used "Fruit-a-tives".

MRS. P. E. WEBBER.

"Fruit-a-tives"—by its marvellous action on the kidneys—completely restores these vital organs to their normal strength and vigor—and cures every trace of Kidney Trouble. "Fruit-a-tives" is the only medicine in the world made of fruit.

50c. a box, 6 for $2.50, trial size, 25c. At dealers, or from Fruit-a-tives Limited, Ottawa.

Model Dairy Co.

Corner King and George Streets

Pure Milk in Sterilized Bottles...... 6c
Whipping Cream, quart...... ....40c
Table Cream, quart...... ....30c
Skim Milk, 3c qt. or 2 qts. for...... 5c

Everything used in the dairy is thoroughly sterilized. Call and inspect the only plant in the city. Orders delivered any time to any part of the city. Milkmen supplied.

TELEPHONE 831

Bicycle Talk

IT PAYS YOU

To have your wheel cleaned and overhauled as dust and grit makes hard work of wheeling and soon destroys the bearings. See our line of new and re-built wheels.

MILLARD'S BICYCLE SHOP

Hunter St., near Aylmer. Phone 1256

Coal Results

¶ We sell the very best quality of hard coal, as good as we know how to buy.

¶ Are you getting results from the coal you are now using? Are you sure it is good? Are you burning it the right way?

¶ There is a deal of difference in how you handle the range or furnace. Our long experience tells us that fact and we are ready to advise any in doubt as to the best way to make use of coal as fuel.

$7.50 Per Ton

THE PETERBORO FUEL & CARTAGE CO LIMITED

162 Charlotte-St. Telephones—(Bell 261 270, (Machine)—270.

134 Aylmer-St. Tel. Bell 302

How a Local Young Man Made Money

There are many people in and around the City of Peterborough who have money, looking for investment, who prefer a safe investment, such as bonds or low rate of interest, to investing in mortgages or other securities which require special judgment in selecting, and constant and careful watching to avoid loss. To such we would commend the following result to their careful consideration—

A young man of the City of Peterborough had his life insured sixteen years ago last January for Ten Thousand Dollars ON A SINGLE PAYMENT 15-YEAR ENDOWMENT PLAN. The premium paid was $6,460.00. On the 31st of January, 1910, the company paid him $12,116.00 in cash, after giving him fifteen years of free insurance. What do you think of that as an investment?

Are bonds or municipal debentures, or even the best mortgages, to be compared with it, when you consider that the risk of the life was carried during the 15 years? And remember, the security is as safe as any debenture or mortgage, and there was no trouble or expense entailed of any kind after the initial investment.

The above result was obtained from the Sun Life Assurance Company of Canada, under policy No. 47310, W.H.B.

W. H. HILL

Local Manager

159 Hunter Street Peterborough, Ont

Phone 14, Bell or Machine

WHICHEVER STYLE of FRAME in EYEGLASSES or SPECTACLES

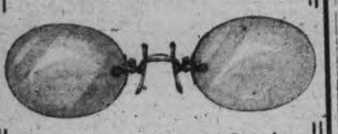

you may prefer, is to be found in

FOWLER'S OPTICAL PARLORS
With Nugent Drug Co., 386 George Street.

Which, together with the superior optical service we offer in diagnosing the many forms of defective sight, makes it the ideal place to visit. When in need of Glasses consult

A. A. FOWLER, Phm. B.
EYESIGHT SPECIALIST.
Ref. D.O. Toronto. Oph. D. Chicago.
AND YOU WILL RECEIVE SUPERIOR OPTICAL SERVICE.

Peterborough PENNANTS 50c
J. J. Turner & Sons

A Gift That Only You Can Give

What would be better than a Portrait of Yourself? The kind we make? Come now before the rush and let us have the order. We are prepared to give you the best your money can buy.

Louis Mendel
STUDIO — 374½ George Street, East Side
The only Studio on George St.

VACUUM CLEANING

A pure, dustless atmosphere cannot be obtained except by Vacuum cleaning.

Vacuum cleaning has been perfected to the point where every home can enjoy its benefits for less than the cost of cleaning with broom or beating.

Our powerful machines do the work quickly and well. Ask us to explain the system.

THE VACUUM CARPET CLEANER CO.
395 Water St. Telephone 72.
Near Corner Hunter Street

REASONS

With an experience in photography extending over 50 years.
With an equipment excelled by no studio in Canada.
With 3 expert photographers in charge and 5 assistants.
These are a few of the reasons why we think we can please you. There are others which we would be pleased to explain in person
Call or telephone appointments

THE ROY STUDIO
140½ Hunter Street.

Reduced Prices
—of—
Choice Beef
— at —
Porter's Meat Market
410 George-st. Telehones 333

Sirloin and Porterhouse Steak per pound	17c
or 3 lbs. for	50c
Round Steak	15c
or 3½ lbs. for	50c
Shoulder Steak, 2 lbs, for	25c
Ribs of beef	13c
Shoulder Roasts	12c
Chuck Roasts	10c
Hind Quarter of Beef	10c
Front Quarter of Beef	9c
Lamb Roasts at 12½c to	15c
Pork Roasts at 12½ to	15c
Pork Chops off loin	15c
Suet for dripping 7c, 3 lb.	20c
2 lb. good Lard	35c

Goods Delivered Promptly.

LOCAL NEWS ITEMS

Band Practice

A practice of the 57th band is called for to-night in the Simcoe street hall.

Choir Rehearsal

There will be a rehearsal of Charlotte St. Methodist choir this evening at eight o'clock at the church.

Pianos to Rent.

Pianos and organs rented from $1.00 per month up. Six months' rent allowed in case of purchase. The J. M. Greene Music Co., Limited, Charlotte street.

Tuberculosis Meeting

The tuberculosis meeting of the City Council, to which all citizens are invited will be held on Monday evening and not on Friday as previously announced.

Home Nursery Class

All members of the Y.W.C.A. Home Nursing Class are asked to be in attendance this evening at 8 o'clock. After the lecture those who were successful in passing the "First Aid" written and oral examinations will receive their certificates.

Dorcas Society

The Dorcas Society is deeply grateful to Mr. Edwards, proprietor of the Crystal, for his generosity on Friday afternoon last; also to the public for their patronage and support. A very considerable sum was realized, which will enable them to extend help to several needy cases.

Talent Meeting at Temple

A very novel and interesting meeting will be held this evening in the S. A. Temple, Simcoe street. An excellent program of vocal and instrumental music, recitations, etc., will be supplied by local people whose "talents" in this direction have heretofore been hidden, while the chair will be occupied by a gentleman entirely new to the position. A very enjoyable time is expected, and all are invited.

Boys' Mass Meeting

A mass meeting for boys and men will be held in St. Andrew's church on March 19th, at 4.15. Boy Scouts invited to attend in a body.

"The lovely time of youth is our Italy and Greece, full of gods, temples and bliss, but which, alas! so often goths and vandals stalk through and strip with their talons."

Boys, come to St. Andrew's, Sunday, March 19, and hear about the Goths and Vandals. Bring your father; they were boys once, maybe they are boys yet. Sometimes we do not count a man's years until he has nothing else to count.

STIFF FINE IMPOSED FOR GIVING LIQUOR TO MINOR

The Amber Fluid the Cause of Three Cases To-day

Italian Pleaded Guilty to Stealing Brass—Judgment Reserved.

Charles Srogan, on the eighth day of March, was found drunk and disorderly in a public place in Peterboro He hails from a lumber camp in Ennismore, and came into the city for a time.

Two dollars to be paid in ten days was the Magistrate's decree.

A HEAVY FINE

The young man who was found guilty of supplying liquor to Wm. Lavery enriched the city treasury by $20 for the offence. He paid.

A TROUBLESOME WATCH

A Havelock man came nearly getting another party into trouble through his love for liquor.

He was fined $2 last Friday, and after leaving the court went to a local jewellry store to see if he could borrow some money on his watch, at least, so he said this morning.

The clerk rightly refused to loan the money, and told him he was not in a pawn broking establishment.

The man, whose mind was a little hazy with liquor at the time, said he then sold the clerk the watch outright for $2.50. The chief brought the case to court for a thorough explanation, which proved satisfactory.

JUDGMENT RESERVED

Nicola Basciano, the Italian who is accused of stealing some brass and tools from the C. G. E. Works, where he was employed, came up again today.

Tom Minicola interpreted for him.

Mr. B. Bail appeared for the prisoner and put in a plea of guilty.

Mr. E. G. Patterson of the C.G.E. Company, was also present. Mr. Patterson identified some of the articles, but the Magistrate refused to deal with the matter to-day, as to do so before the prisoner was proven guilty was assuming him to be guilty of larceny.

R. E. Wood prosecuted.

Judgement was reserved until tomorrow morning.

REVIEW BALLOT TEST SHOWS NEARLY 100 TO 1 AGAINST

Remarkable Evidence of People's Feeling on the Subject—Vote at C.G.E. 455 to 60 Against.

Last week the Review printed a reciprocity ballot, inviting people who wanted to express an opinion on this big trade question to send them in. The ballot was printed for a couple of days only, but the results have been astonishing. In the Review office is a collection of ballots, all signed with the names of the voters that certainly indicates a very strong opinion against the pact.

There are eighty-nine ballots against reciprocity and one for. This is to be considered a very strong showing, because not the slightest effort was made to induce ballots to be sent in. They were cut out and sent in only because the people felt strongly enough on the subject to go to the trouble of either spending a postage stamp or employing a messenger to get the ballot to the Review office.

There were thousands of people who saw the ballot, who have strong opinions on the subject, but who of course would not bother marking a ballot that has only the significance of testing public sentiment. One a prominent Peterborough manufacturer writes on his ballot: "I would like to make a thousand marks against it. You can tell anyone how I feel on this matter. I am a loyal British subject and the only flag that I want in Canada, is the glorious old Union Jack and Canadian ensign."

A Warsaw man sends in a ballot marked with a half a dozen crosses saying: "I wish I could make it more emphatic."

There are many ballots sent in from the rural districts around Peterborough, some from Keene, Norwood, Lakefield and other points. They arrive on every mail. The response, purely of the people's own volition was up to expectation in every way.

455 to 60

At the General Electric Company's works, yesterday, a vote was taken of employees, on the question, and showed them to be 455 to 60 against reciprocity. This is signficant, in a large concern like the C. G. E. Co., The opposition to reciprocity has strengthened wonderfully in the last two weeks.

LIBRARY ASSOCIATION IS IN SESSION HERE TO-DAY

Welome by E. H. D. Hall, Chairman of Local Board

Thirty-Nine Libraries Are Represented.

The second annual meeting of the Lindsay District Library Association opened under the most auspices and encouraging circumstances this morning in the lecture hall of the Peterborough Public Library.

Delegates were present from Haliburton, Fenelon Falls, Bobcaygeon, Norwood, Uxbridge, Oshawa, Lindsay and other places.

One representative from each library in the district was expected to be present, the Department of Education paying the travelling and other necessary expenses of one delegate from each library. The library experts were invited.

In the absence of Dr. Vrooman, of Lindsay, president of the district, the chair was ably taken by J. H. Burnham, the energetic vice-president.

A letter was read from Mayor Morrow in which he expressed his regrets at not being able to attend the meeting.

Mr. E. H. D. Hall, chairman of the Public Library Board, extended a hearty welcome to the visiting delegates on behalf of the Library Association, and hoped that much good would be the result of the conference.

On motion it was decided to suspend the reading of the minutes of the last meeting of the Association.

VICE-PRESIDENT'S ADDRESS.

In his address as vice-president Mr. J. H. Burnham, M.A., also welcomed the visitors. He referred to the important part a library occupied in the life of a community and in conclusion said:

When we come here, let us remember that we are entering the Temple of Knowledge, that the place whereon we have set our foot, is Holy ground. Then, and then only, shall we appreciate our privileges. But while I speak of privileges let us realize that the greatest of them is the privilege of calling others to the feast. There is yet to be devised here in Canada, at least, some workable scheme for taking the sources and the means of knowledge to those who for various reasons cannot go to them. Herein lies the deepest meaning and truest value of a library and, I hope that some day we shall see trusted employees of the city going about from door to door exchanging views upon new ideas or old ones revamped. Then and then only will the function of this centre of thought be fulfilled and the dark places made light, and I may add — justice done to all the taxpayers.

The advantage of a reading and thinking public to a community is of course very great. The history of men and women of talent as of great and original genius, shows that as a rule they began in a small way. Finding access to source of information, instruction and experiment they quickly improved. Without those sources they themselves have borne testimony to the fact that it would have been largely impossible for them to develop and if it is so of men and women of genius, necessarily it must be much more generally true of those who are not geniuses. It is clear therefore, that the responsibility resting upon a municipality with respect to a library museum, and place of reference, with reference to the people comprised in that municipality, cannot be overestimated. It is also clear that for people to sit calmly and reservedly still, with the idea that the love of knowledge will arise of its own accord, and that there will be as it were, a general rush for good books, is to expect too much. Hence we may conclude that the duty of this Association and of all similar bodies is to arouse this spirit of inquiry and then to put early at hand an inexpensive and sufficient means for its satisfaction. This putting at hand, and close at hand of the means of knowledge, is to my mind one of the most important features of the whole movement since the general and leisureless public cannot be expected to put on street attire and walk, perhaps miles, to get a book until and unless they have that desire for knowledge which amounts to a passion. It were better however, in my humble opinion, that there should be no library than that it should be a novel or scandal reading centre. This form of literary dissipation is just as detrimental as any other form of dissipation and just as barren of good results. How many pupils have neglected their more serious studies on this account it would not be hard to estimate. However, I have touched upon this before, and in closing this annual address, I would again lay stress upon the very great desirability of getting means of knowledge close to the people. Small branch libraries in shops in different quarters of the town and under intelligent supervision moved about at intervals, would I am persuaded go far to solve the problem.

A nominating committee was chosen consisting of representatives from Norwood, Uxbridge and Fenelon Falls.

The address which followed delivered by Mr. Walter R. Nursey, Inspector of Public Libraries, Toronto, on the subject of "What the Department of Education is doing for the libraries," was one of useful information and instruction.

In commencing his address Mr. Nursey said that he would have liked to have seen a more representative attendance, seeing that the expenses of delegates were borne by the Provincial Board of Education, and reminded them that the Library Board, which does not send a representative was liable to a fine of $5.

He said that he was truly amazed at the magnificent appearance of the new Peterborough Public Library, and complimented the city on having such a creditable educative institution.

He advised the reading of the best possible literature, and recommended the elimination of too much fiction from libraries.

Andrew Carnegie has expended altogether in public library grants, $53,000,000, and of this vast sum $20,000,000 has been spent in Canada.

The speaker also outlined clearly what the department is doing for the libraries. If necessary they will send out supervisors to revise the lists of books in libraries and classify them. One system of classification known as the decimal system, has met with general success wherever it has been installed, and is considered to be one of the best in use.

The speaker did not advise the use of catalogues, they might be useful as auxiliaries, but he would not encourage the use of them.

Altogether in the Lindsay district Library Association, in which Peterboro is included, there are thirty-nine libraries represented.

Mr. Nursey's address was very instructive and interesting.

After the morning session the delegates were the guests of honor at dinner at Hooper's grill room.

APPEAL WAS DISMISSED

Judgment in Innes--Village of Havelock Action is Confirmed

To-day's Toronto Globe contains the following report of a case which has caused considerable interest:

Innis vs. Village of Havelock.—An appeal by plaintiff from the judgment of the Chancellor of the 5th fo November, 1910. By consent of counsel heard before the two Judges. This action was brought by Alexander Innis and Maud Innis to recover $5,000 damages for injuries to Maud Innis from stepping into a hole in the sidewalk of the village, causing her to fall and suffer the injuries complained of which, it is alleged, was caused by defendant's negligence in not repairing the walks where the accident occurred. At the trial the action was dismissed without costs. Appeal dismissed with costs.

This action was first heard at the Fall Assizes here before Chancellor Boyd, who dismissed the case. In divisional court at Toronto the judgment was confirmed yesterday. Messrs. Hall, Hayes and Hall acted for the defendant corporation of Havelock, and F. D. Kerr for the plaintiffs.

Sol. White, ex-mayor of Windsor was elected Mayor of Cobalt.

F. J. Batch has been appointed G. P. A. of the Ottawa and N. Y. Rly.

Wm. Howe was fined $25 for turning in a false fire alarm at Brantford

The rifle ranges at Winnipeg have been sold by the Government for $133,000.

GRAND OPERA HOUSE
FRIDAY, MARCH 10
Seat Sale Opens Wednesday.

COL. W. A. THOMPSON PRESENTS
MISS VESTA
VICTORIA

England's Most Versatile Comedienne, in songs that she has made famous and selections that caused her to be

The Reigning Hit of New York and London

supported by an International Congress of Stars including:
TILLIE TERISS, Australia
IVANOWSKI, Russia
JOHNNY FORD, America
FRANK BUSH, America
CHURCH CHOIR QUARTETTE, New Zealand
VAN CAMP Holland
5 MacLARENS, Scotland.
ROY BARTON, Dublin
EMIL BJERMANN, Germany.

The Most Brilliant Entertainment Ever Presented in Canada.

PRICES 25c, 50c, 75c, $1.00, $1.50 and $2.00. Box Seats $2.50

WHO'S COMING AND GOING

J. D. McMillan, of Lindsay, is in the city.

James Morris, of Toronto, is a guest at the Snowden House.

Charles H. Collins, of Toronto, is at the Snowden House.

A. H. Alford, of Lakefield, is a guest at the White House.

Mrs. M. C. Taylor, of Toronto, is visiting Mrs. William Mason, 60 Murray street.

Mrs. T. C. Elliott will receive on the third Friday of the month, and not again this season.

Home Girl Dead

The death occurred at 7 o'clock last night at the Margaret Cox Home, of May Knight, aged 18 years.

The funeral will take place to-morrow afternoon at 2 o'clock, to Little Lake cemetery. Rev. Isaac Couch will officiate.

FANCY GOODS
AT BARGAIN PRICES

All the latest Holiday novelties in China, Dolls, Toys, Baskets and things to wear, at most reasonable prices. See our stock—it will pay you to do so.

MRS. M. J. BYRNE
424 GEORGE ST PHONE 228

FOR DAINTY
AFTERNOON TEAS
try
Coleman Bros.
426 George Street
UNEQUALLED FOR QUALITY OUR BAKING
Importers of Fry's Chocolates
FRY'S NUT MILK CHOCOLATE
40c PER POUND
WEDDING AND BIRTHDAY CAKES
ICE CREAM EVERY DAY

GRAND OPERA HOUSE
Monday, March 13th

3 TWINS

JOS. M. GAITES BEGS TO OFFER THE MUSICAL COMEDY TRIUMPH, FIRST TIME HERE WITH CLIFTON CRAWFORD AND ORIGINAL N.Y. COMPANY

PRICES Lower Floor, $1.50 and $2.00. Balcony 75c, $1.00 and $1.50.
Augmented Orchestra. Two Cars Scenery and Equipment
— Seats on Sale Friday —

Adams' Great Bargain in
Heatherbloom Underskirts
Friday and Saturday

We have just received another large shipment of Heatherbloom Underskirts which we bought away below regular values. We will place them on sale Friday and Saturday at less than the cost of making.

Regular $1.75 Heatherbloom Underskirts, Friday & Saturday, for 98c

These Underskirts are made of good quality cloth with a deep shirred flounce and 6-inch embroidered frill, with dust frill. Waist bands have the patent Form Fitte attachment, opened in front with dome fasteners. Pocket in each skirt. Don't miss this Underskirt snap Friday and Saturday.

Harry Adams

The Seat Sale For "THE THREE TWINS" Opens To-morrow Morning

BARGAINS in ORANGES

Reg. 20c and 25c lines ..15c
Reg. 30c lines 20c
Reg. 40 and 50c lines ..30c

OYSTERS GRAPE FRUIT BANANAS LETTUCE ONIONS and CANNED GOODS OF THE BEST QUALITY

MINICOLA BROS.
WHOLESALE AND RETAIL
Hunter Street - Both Phones 337

NOTICE

This is the time to look over your spring ward robe. Bring them to us and you will be surprised the improvement we can make in them. We clean, press and repair all outer garments worn by lady or gent.

—TWO STORES—

Geo. R. Record
73 Simcoe-st. - - - - - Phone 669
204 Charlotte-st. - - - - Phone 575
Machine 357.

Notice to Builders and Workmen!

With a view to meeting the demand for houses suitable for the average mechanic,

J. T. O'CONNELL & CO.

submit the following proposition to the builders and workingmen of Peterboro:—We will supply a builder with a choice lot within twelve minutes walk of the C.G.E., the Shovel Works or the Cordage Factory, at a maximum price of $150, lot to be paid for when a house constructed there on has been sold. No interest or taxes for a period of one year, provided house is not sold or rented within that time.

Or any boy, girl, man or woman, can secure a choice lot in this section for $150 on terms of $10 cash and $5 per month.

For further particulars apply to

J. T. O'Connell & Co.
136 Hunter-st. Phone 376.

PHOTOS! PHOTOS!

We produce the latest and best styles in photographic portraiture for presents. A trial will convince you of the quality of our work. All sittings finished for delivery within the hortest possible time.

W. G. LENDRUM
Phone 626 170 Charlotte Stree

Why It Pays to Buy INVICTUS =SHOES=

It may cost you a little more to get really good shoes—Invictus Shoes—but it will pay you in the end.

Because you'll get a better fit, newer styles and very much better and longer wear.

In Invictus Shoes you'll get genuine oak tanned sole leather—a leather that is used only in high grade shoes.

The vamps and tops of these shoes are made of the finest selected leather money and experience can procure.

Every hide that goes into the Invictus Shoe Factory has to pass the inspection of an expert judge of leather.

No trouble or expense is spared to make Invictus Shoes the best it's possible to produce.

J. T. Stenson, Sons
364 GEORGE STREET

NEW DIRECTORS RECENTLY ADDED

To Board of Sun Life Assurance Company

At the meeting of the Sun Life Assurance Co. the following gentlemen were added to its already very representative Board of Directors:—Charles R. Hosmer, H. S. Holt, Hon. Raoul Dandurand, W. M. Birks, H. Warren K. Hale. The other Directors are: President, Robertson Macaulay, Vice-President; S. H. Ewing, Managing Director and Secretary T. B. Macaulay, J. P. Cleghorn, J. R. Dougall, Abner Kingman, J. Mc-Kergow.

OBITUARY

Death of Mrs. Payne

Another well-known and highly respected resident passed away last night, in the person of Mary Anne Chowen, daughter of the late Richard Chowen, and relict of the late Urian Payne, who pre-deceased her, twenty seven years. Death took place at the residence of her son, E. L. Payne.

Deceased came to Canada from Devonshire, England, when she was 12 years old, and resided in North Monaghan. After her marriage, she and her husband farmed until the time of his death, when she moved to Peterborough, resided here ever since, excepting two years spent in Toronto.

She was a staunch believer in the Methodist doctrine, and a member and regular attendant of George St. Methodist Church, until this last year, when she went to the Charlotte Street Church as it was nearer her home.

The late Mr. Payne had only been ailing about two weeks, being confined to her bed about one week.

The survivors are two sons, Messrs. R. A. Payne, North Monaghan and E. L. Payne, the local druggist.

The funeral will leave the residence of her son, E. L. Payne, 342 Rubidge Street, at 2 o'clock, Saturday afternoon proceeding to Little Lake cemetery for interment.

The Late Mrs. Carver

The death occurred last evening at the late residence, on the Gravel road North Monaghan, of Caroline Bestard beloved wife of Mr. Osway Carver, after an illness of six weeks. The late Mrs. Carver, was the youngest of a family of seven children of the late James Bestard. The news of her death will be received with the deepest feelings by her many friends and acquaintances, for she was a lady who had possessed many estimable qualities and won friends wherever she went. Her life had been marked by a true Christian spirit at all times, in sunshine or in dark hours, and during her sickness, she had never complained. The deceased had been a regular attendant at Charlotte Street Methodist church.

Besides her bereaved husband, she leaves to mourn her loss, one son and two daughters, who are Mr. Harry Carver and Misses Alice and Pearl. Her sisters and Mrs. George Hutchison, South Monaghan, Mrs. John Davis, Tornoto, Mrs. E. W. Evans, Little Falls, N. Y., Mrs. John May, Walkerton, Mrs. Chas. Munns and Mrs. J. W. Grice, St. Thomas, Mrs. Geo. Saunders, Toronto; Mrs. Samuel Kemp, of this city. One brother, Mr. James Bestard resides in North Monaghan.

The funeral will take place on Saturday afternoon, at 2.30 o'clock, from the late residence, lot 11, concession 12, North Monaghan, on the Gravel Road and proceed to the Little Lake cemetery. Service at the house will commence at two o'clock.

Death of Child

Phillip Edward Crough, youngest child of Mr. and Mrs. Wm. Henry Crough, Ennismore, died yesterday.

The funeral took place at 3 o'clock to-day to St. Martin's cemetery.

WIRELESS IN AIR

West Palm Beach, Fla., March 8.—Aviation and wireless telegraphy were combined yesterday when J. A. D. McCurdy, the Canadian aviator, received signals exchanged between Key West and Havana. He also picked up a message sent by a fruit steamer to the Key West wireless station.

WHAT'S ON TO-NIGHT

Lecture at Public Library by R. R. H. Kenner.
I. O. F. Social evening.
Vestry tea at George Street Church
Talent meeting at S. A. Temple.

Mark St. Church

The annual congregational meeting of the Mark street Methodist church will be held to-morrow (Friday) evening.

All the members and adherents of the church are urged to be present to take part in the interesting proceedings.

The ladies will serve refreshments and a short musical program will be given.

Mr. Cornish Bereaved

Toronto Star—The death of Rev. T. H. Cornish, a graduate of McMaster University, Toronto, and a son of Mr. F. W. Cornish Melville avenue Toronto, occurred Monday at Mentone, Cal. He was until a year ago, pastor of a congregation in Pontiac Mich. Last year he took a graduate course at Chicago University, and afterwards went to California.

During his stay at McMaster he was an athlete and well-known in university circles. Rev. Mr. Cornish leaves his widow, Mr. G. A. Cornish, lecturer at the University of Toronto, is a brother. Interment will take place at Pontiac, Mich.

SHE MADE A GREAT HIT AT THE RUSSELL THEATRE

Vesta Victoria Captivated Her Audience — Her Hearers Joined in the Choruses — Sang Songs for Which She is Famous.

The Ottawa Evening Citizen of yesterday has the following to say of the appearance of Vesta Victoria in that city:—

"Vesta Victoria is a winner. The English comedienne was not long before the footlights in the Russel Theatre last night until she had captivated the big audience. She captivated it so completely as to cause things to happen in the theatre that do not usually happen there. Several times enthusiasts in the gallery accompanied her in the choruses of her catchy songs and did not hesitate to tell her in their own way just how highly they thought of her.

Miss Victoria certainly lived up to her reputation as a celebrated comedienne. It is not alone the character of her songs that counts or her attractive manner of delivery, but her costuming, different in each selection, has a good deal to do with it. She made a hit in all her selections and got lots of applause in her renditions of such songs as 'The Artist's Model,' 'The Widow,' 'Now All Have to Call Him Father,' 'Skating,' 'I've Got My Mother's Husband,' and 'Don't Sing the Chorus.' After each song the audience was insistent in having her come out again. As a final number she gave 'Poor John,' which capped the climax on the rest of the captivating selections.

In addition to Vesta Victoria there are a number of other good features on the programme. Noticeable among these is Frank Bush, whom the program calls "the world's greatest story teller." And he does tell a story in splendid style, as well probably as anyone who has ever been heard in a similar line in Ottawa. He tells new ones, too, and when he gets going the merriment is contagious.

Van Camp, the man with the pig, has a diminutive porker with which he makes lots of fun. Besides, he gives a number of mystifying tricks in sleight-of-hand.

The Church City Four in singing comedy also made a good impression. They have splendid voces.

Iashinowsky, Russian pianist, showed himself to be a master of his instrument, and Johnny Ford did remarkably well in comic songs and eccentric dancing. Roy Barton, who accompanied him at the piano is a clever player. The Five Musical Maclarens were likewise most pleasing."

It is to be hoped that the people of Peterborough will take advantage of the opportunity of seeing this famous comedienne, as it is not often such a chance is offered our theatre-goers.

Vesta Victoria appears at the Royal Alexandra in Toronto next week and their advance sale is already large.

There are still a few good seats at all prices left. Telephone orders held till eight o'clock.

KINGS BUSINESS IN KNOX CHURCH

Song Service is Feature Conducted by Rev. Mr. Woodside

People are learning new hymns in Knox church these days and some are discovering their voices, and the general effect is inspiring. Song service is proving to be a very attractive feature in the mission, as evidenced by the presence of many in the church at an early hour to join in the singing. The solos sung by Mr. McBretney were very much appreciated. The constant use of his voice in leading does not appear to mar its clear tone. Another large congregation on

Where Rev. G. A. Woodside, of Owen Sound, is conducting special services, which are being largely attended.

Wednesday night shows that the interest is growing. A large number remained after the meeting was dismissed for a special prayer service. Rev. Mr. Woodside gave a very convincing address on power, basing his address on the words of Christ, "I in them." Every life is controlled by power of some kind. Power has its attraction from the personality behind it. The greatest power in the world is not that of wealth or pleasure, or fame, but the power of the personality of Jesus. It is transforming, and the strongest life is one in which the personality of Christ is most completely manifest. Christ wants this power shown in His followers, and it is theirs to have.

Each address seems more powerful than the last, and many are missing a great privilege.

THEY SHOULD BE ASHAMED OF IT

Peterborough County Criticised on Hospital Support

Toronto, March 8.—In the Legislature nearly two hours were spent upon the amendments to the Act covering local improvements, but time was left for an excellent measure of Mr. A. E. Donovan, Brockville, to be explained, and to receive the stamp of approval of the Provincial Secretary.

The bill makes municipalities liable for a charge (not exceeding 70 cents a day) on all patients admitted to a public hospital, who have resided three months in that municipality, or who was employed there immediately prior to being admitted. A charge of $15 for burial may also be made.

Mr. Donovan, in speaking to his bill, charged Peterboro', Wentworth, Prescott, Russell counties with not contributing a single dollar for the upkeep of the general hospitals, although the average cost was $1.26 a day. They should be ashamed of themselves. The Government last year gave $145,000 to the hospitals.

Miss MacDonald Coming

Miss C. A. Macdonald, Japanese National Y.W.C.A. Secretary, will be in the city from March 18th to the 22nd. Many will recall with pleasure her last visit here some four years ago.

Miss Macdonald is an exceptionally bright speaker and will tell a most interesting story of the development of the girls and expansion of the Word in the Flowery Kingdom.

Definite announcements regarding the meeting will be made within a few days.

IS CAPABLE BUT HE WILL NOT WORK

Robert Glover Charged With Non-support of His Family

The charge of non-support of his family against Robert Glover was aired in police court to-day. The magistrate reserved judgment.

Mr. Cochrane, who laid the charge, was the first witness. He stated that last February he received information that Glover's family had neither wood or provisions.

Mr. Miller, city relief officer, showed a list of the bills for provisions which he has supplied to the family, also requests from Mrs. Glover for aid.

"But for the help given them by the town they would have perished?" enquired the magistrate.

"Yes," was the reply.

Glover appears to be an able-bodied man, but it was proven at court today that his love for liquor is what keeps him down.

When he entered the witness box, he launched forth into a platform oration which was quickly cut short by the chief.

Mrs. Glover said that her husband was capable of supporting her, and that she had never asked to have him placed on the black list, her words contradicting Mr. Stewart's, who said that she had come to him and made the request.

Mr. Stewart, license inspector, stated to the Review, in connection with Glover's case, that there were several similar cases in the city, where the men are able to work, but prefer to sit around in hotels and neglect the duties of providing for the family household.

CONDITIONS OF LABOR REPORTED

By Local Correspondent to the Labor Gazette

The following is the monthly report of Arthur J. Sharpe to the Labor Gazette, on labor conditions in and about Peterborough—

The labor market during the month of January showed little change from December. Local manufacturing industries were, as a rule, active. Work in the building trades has been confined to interiors. The prospects for spring look very bright. A new wing will be added to the Nicholls Hospital buildings, to cost in the neighborhood of $30,000. The Peterborough Industrial Exhibition will build a new grand stand and new buildings, if the city will buy the grounds. The new foundry of Adam Hall & Sons has started, and is employing about fifty hands; they expect to enlarge their plant this year, as they cannot keep up with orders. The Collier Electric Company has disposed of its plant and business to Toronto interests, who are removing the plant to Uxbridge, Ont. The by-law to permit the city to make a loan of $12,000 to Messrs. Bonner and Worth, in order to establish a factory here, was defeated; a by-law granting a franchise to C. E. Dittman, to bore for natural gas, was carried. The local firm of Morrow & Beatty received the contract for the dam and power house on Magog river. The price is $51,250.

LOCAL INDUSTRIES.

Agricultural.—Farmers were occupied with the care of stock and marketing produce; large markets were the rule during the month. There was a good demand for produce at high prices.

Manufacturing.—Factories as a rule have been very busy, with plenty of orders and prospects of steady work.

PARTICULAR TRADES.

The building trades were rather quiet, as is usual at this time of the year. The only large work was an addition to the Canadian General Electric Works. Exceptional activity prevailed in the metal trades. Moulders, iron workers, core makers, machinists and electric workers have been active. Woodworkers and upholsters were busy. Carriage makers and coopers were active. Printing and allied trades had a good month. Journeymen tailors were quiet. Bakers and confectioners were busy. Butchers and meat cutters had steady work. Ice cutters were active. Leather workers had a good month. Broom makers were active. Railway and street railway men were active. Freight handlers, teamsters and expressmen were busy. Unskilled labor was fairly well employed.

Two women lost their lives in the burning of a summer hotel at Lakeview, N.C.

A FAMILY SIZE

CHRISTIE'S CREAM SODA BISCUITS

in a fancy, well made tin biscuit, bread or cake box. Order early as only a limited number could be secured.

E. F. MASON, Grocer
429 George St. Telephone 78

Routley's

A glorious programme awaits you. Most important and extraordinary values await the alert, that will discount anything heretofore presented. Your money will go further by investing in the goods mentioned.

Glassware	Crockery	Wall Paper
50 8 inch Berry Bowls, imitation cut, at 15c	900 Cups and Saucers in blue, clearing one-half dozen for 24c	15 different lines Wall Paper suitable for any room or hall. We are out of 5c papers and therefore we make 10c ones to sell at 5c
1000 Jelly Glasses with tin top, also tumblers; take what you want at each 2c	2 only China Dinner and Tea Sets, 97 pieces, clearing at $14	You may have wide or narrow border with any paper selling at 5c
830 etched Table Tumblers, different designs of etching, take them at 6 for 24c	10 only semi-porcelain Dinner and Tea Sets, up to $20, clearing at $11.82	
30 Water Jugs, one half gallon, in cut or plain, each 17c		
71 dozen Glass Fruit Dishes, per dozen 29c		

This list is but a small illustration as it gives but a faint idea of what we would like to let you know about. Come and see us.

TORONTO 262 Queen W. | Routley's | PETERBORO 379 George-st.

WE SELL Anything you want
WE BUY Anything you have to sell.

JAY'S STORES
Phone 62 390 Aylmer St Peterborough.

THE DENNISTOUN PROPERTY

We have received exclusive sale of the R. M. Dennistoun Property, with frontage on George and Water streets. This is an opportunity for intending builders to secure good lots in fine locations at very moderate prices.

Also double house on Aylmer street, bringing in a rental of about $40.00 per month. This will go cheap.

FOUR LOTS on the west side of the city, at quick sale prices.

As Mr. Dennistoun is now permanently located in Winnipeg, all the above property will be sold at prices that should ensure quick sale.

Call at Our Office

We will be glad to give all information regarding the above property. Very easy terms can be arranged on on above properties.

A. BROWN & Co.
Phone 126. 406 George-st.

SUN LIFE

Assurance Company of Canada

HEAD OFFICE - MONTREAL

A GRAND RECORD IN 1910

The increases in Assurances in force, in Cash Income, and in Assets, were never equalled by any Canadian Life Assurance Company in any year.

The expense ratio was again further reduced notwithstanding the large increases in all items of business.

The great confidence of the public is shown by the fact that over $1,400,000 was paid to the Company for annuities last year.

The protection for the policyholders is completely secured by the enormous assets and surplus of the Company.

The high standard of profits to policyholders has been maintained and its continuance is assured by the soundness and exceedingly profitable character of the investments.

The great success of the Company is not confined to Canada alone, but its vast business and important connections in other lands are doing yeoman service in greatly enhancing the prestige of this country abroad, and in bringing home large sums for investment.

THE RESULTS FOR 1910.

Assurances issued during 1910 and paid for in cash	$23,512,377.81
Increase over 1909	2,003,104.65
Life Assurances in Force, 31st December, 1910	143,549,276.00
Increase over 1909	13,635,606.48
Cash Income from Premiums, Interest, Rents, Etc., (exclusive of $75,000 received for increased capital and $60,000 premium thereon)	9,575,453.94
Increase over 1909	1,797,321.89
Assets as at 31st December, 1910	38,164,790.37
Increase over 1909	5,359,793.60
Surplus distributed to policyholders entitled to participate in 1910	377,792.34
Applied to place Annuity Reserves on basis of British Offices Select Annuity Tables	210,850.28
Added to Surplus during 1910	643,903.01
Surplus earned in 1910	$1,232,545.63
Total Surplus, 31st December, 1910. over all liabilities and capital, according to the Company's Standard, viz., for assurances, the Hm. Table, with 3½ and 3 per cent. interest and for annuities the B.O. Select Annuity Tables, with 3½ per cent. interest	$ 3,952,437.54
Surplus, Dominion Government Standard	5,319,921.18
Payments to Policyholders, Death Claims, Matured Endowments, Profits, etc., during 1910	3,023,462.56
Payments to Policyholders since organization	26,266,630.01

These figures do not include the business of the Royal Victoria Life Insurance Co., an agreement to absorb which was concluded towards the end of the year.

DIRECTORS AND OFFICERS

ROBERTSON MACAULAY, - President.
S. H. EWING, - - Vice-President.
T. B. MACAULAY, Managing-Director and Secretary.

W. M. BIRKS	J. R. DOUGALL	H. S. HOLT
J. P. CLEGHORN	H. WARREN K. HALE	ABNER KINGMAN
HON. RAOUL DANDURAND	CHARLES R. HOSMER	J. McKERGOW

CENTRAL ONTARIO AGENCY,

Peterborough **W. H. HILL,** Manager. Ontario.

TORONTO ALL STARS FINISHED AGAINST LOCALS WITH TWO GOALS TO THE GOOD

Advertised Line-up Didn't Put in an Appearance --Park Had to Retire From Game in Second Half -- Half Time Tally 5-4 and Final Count 13-11.

Harvey Sproule's Toronto All-Star team breezed out with a victory against the local intermediates last night to the tune of 13—11, after scoring the first goal of the game and leading at half-time by 5—4.

But that isn't all they got away with. But for McLean's loafing contributions, which assisted to a very large extent in the scoring, there might have been a different tale to tell. And yet the visitors should be credited with the edge on the play, for their's was an individual game and they had all kinds of speed.

It wasn't the lineup as advertised, but the way things broke helped a whole lot to detract from the class of hockey expected. It wasn't altogether the fault of the players that the game verged on a likeness to another exhibition seen here some time ago when two sevens from the Port Hope, Picton-Belleville way were in action.

DIDN'T ALL COME.

The dope from Manager Sproule was that Jakey Moore was suffering from an injury received in the Argo-Eaton game last Saturday night, that Ridpath didn't come along because he had to work or miss a trip with Parkdale; that Hal. Kennedy was under the weather with a bad cold and that Meeking couldn't make connections because of sickness to relatives. Such were the trials that cropped up at the last moment.

However the aggregation that took the ice was made up of fast players and while there were only six of them an endeavor was made to give the fans the best goods available and they succeeded to a certain extent. Injuries to Ray and Park, particularly in the second half, necessitated the game going on with five men a side, and some of the time there were only eight men on the ice.

Undoubtedly the locals suffered by the breaking up of the team. Chas. Ray had to take right wing and of course was out of place. He played a strong game alright, but the play of the team was not as good as has been seen in other contests during the season, but at the same time they had to contend with some hard checking from the All-Stars. As stated before, the invaders were no slouches in any department and when it came to playing a lone hand, they had the better of the argument. The loafing of McLean in particular, didn't look very good, but just the same, there were some rocky looking passes that resulted in scores for the locals.

Holmes did a lot of good work in the nets for the All-Stars and Murphy and Babe Burkhart were always going strong in front of him, both blocking and getting away for some nice jaunts. McLean was out of condition, but got away with a lot of classy work when working the puck as is called for by the rules. McCreath was steady at the right boards as was also Kerr of the Broadview Intermediates, while he was on the ice. He was benched in the second half to even up when Park was put away for keeps.

For the locals Derocher stopped all kinds of hard ones and was given good assistance by Bond and Heffernan the latter breaking away and doing more work in the second half. Kelly put up a particularly hard game, his back checking at times being very noticeable. He worked nicely with Ray and Park and was doing double duty at times.

LATE IN STARTING.

It was close on to nine o'clock when the teams were sent away before an attendance of six hundred and Murphy courted the first tally for the All-Stars after five minutes of play. Ray got through to even up but Holmes prevented a hard one by using his skate. Bond and Ray combined for the next, the former counting. Heffernan was chased for getting McLean. Ray took a pass from Kelly and put his team ahead. McLean returned the compliment to Heffernan and took a rest. Heffernan started the play for the next tally, passing to Ray, who handed it to Park for a flag raiser. McLean got one back for the All-Stars on a nice pass from Kerr, who advanced the rubber, and tied up the game on a nifty side shot. McCreath made it one better and Ray evened up again on a contribution from Park. From a scrimmage Kerr connected behind Derocher. Park was hurt and Murphy drew a penalty for getting Ray. The teams were playing with four men a side, Kerr going off with Park and the half ended 5—4 for the visitors.

LOTS OF TIES.

Following a shot by Kelly, Ray slammed the disc in on the rebound for another tie up in the first minute. Buckhart missed a chance, but McLean was there with the necessary waft, and the All-Stars were one ahead. Another tally came from McLean on a pass from Murphy. Park was hurt again and retired from the fray, taking Kerr with him. Kelly and Heffernan took the next two bulgers and again both teams were on an even footing. Heff took another after Holmes had partly stopped and the locals went to the front for thirty seconds only, for Murphy tore off a lone one and beat Derocher. McLean corralled the next after Burkhart had been stopped by Heffernan. Ray came back with another that made the count 9—9 and Kelly with a long speedy shot sent the blue and white once more in the lead. Burkhart got Ray and went off. Wasson took a spill. Following the face-off McLean sauntered down for a counter and McCreath with no defence in his path annexed with the netting and the figures were 11—10 for the All-Stars. Ray and Burkhart returned to the ice. Murphy took a loner and connected. Kelly and Ray got busy in front of Holmes and the former banged the rubber in, leaving the opposing team one to the good. Murphy added another all alone and the game ended with the Toronto boys in front 13—11.

The teams were:

ALL-STARS.

	Holmes	
	Murphy	
	Burkhart	
McCreath	McLean	Kerr
Kelly	Park	Ray
	Heffernan	
	Bond	
	Derocher	

PETERBOROUGH.

THE SCORING.

All-Stars, Murphy, 5.00.
Peterborough, Bond, 1.30.
Peterborough, Ray, 3.00.
Peterborough, Park, 5.00.
All-Stars, McLean, 1.00.
All-Stars, McLean, 2.00.
All-Stars, McCreath, 1.00.
Peterborough, Ray, 1.30.
All-Stars, Kerr, .30.

Second Half.

Peterborough, Ray, 2.00.
All-Stars, McLean, .30.
All-Stars, McLean, 1.30.
Peterborough, Kelly, 3.00.
Peterborough, Heffernan, 2.00.
Peterborough, Heffernan, 1.30.
All-Stars, Murphy, .30.
All-Stars, McLean, 1.30.
Peterborough, Ray, .30.
Peterborough, Kelly, .30.
All-Stars, McLean, 3.00.
All-Stars, McCreath, .30.
All-Stars, Murphy, 4.00.
Peterborough, Kelly, 3.00.
All-Stars, Murphy, 2.00.

PENALTIES.

All-Stars—McLean 2, Murphy, Burkhart 2.

Peterborough—Heffernan 2, Bond.

Referee, W. E. Wasson.

CURLING

The bonspiel is not being finished very fast as only two games were played last night in the primary and one in the consolation.

In the primary Skip Brightman defeated Skip Ferguson 11—9, and Skip Medd defeated Skip Stevenson 11—8.

In the consolation Skips Merritt and McDermid played, resulting in a win for the former. Score, 10—6.

Y.M.C.A. SPORT

In the City Basketball League game at the "Y" last night the Whirlwinds defeated the Featherweights, score, Whirlwinds 31, Featherweights 24. Referee M. McCarrell.

In the bowling contest the Millionaires team took the Mivvies into camp and after a good contest stowed away their scalps and now lead the league Score, Millionaires 1239; Mivvies 1187.

Standing of the bowling teams follows;

	Won.	Lost.
Millionaires	4	1
Mivvies	3	2
Lancashire Trio	2	2
Strikers	1	1
Millards	0	4

Friday night's game will be between the Strikers and Midgets.

Junior school boys and Business Boys' basketball teams meet to-night at 7.35.

PUCKLAND

THE INTERMEDIATE HONOR ROLL

1897	Berlin-Frontenac	3— 0
x1898	Listowel-Waterloo	4—10
1899	Frontenac-National	5— 2
1900	London-Belleville	3— 1
1901	St. George's, Toronto-Pt. Hope.	10— 8
1902	Peterborough-Galt	7— 6
1903	Paris-Marlboros' Toronto.	12— 7
1904	Stratford-Midland	13-11
1905	Victoria Harbor-Berlin	9— 6
1906	Peterboro'-Goderich	14— 8
1907	Berlin-Collingwood	12— 7
1908	Midland-Collingwood	23—20
1909	Lindsay-Stratford	12— 5
1910	Collingwood-London	9— 7
1911	Preston-Midland	12—10

xListowel won through the disqualification of the Waterloo club.

A FINISH FIGHT FOR K. O. BROWN

With Lightweight Champion May be Staged at California

New York, March 8—It is announced here that another fight between Wolgast, lightweight champion and "Knockout" Brown of New York will probably be staged in California within the next three months. In view of the excellent work of Brown against the champion in their two recent engagements in Philadelphia and New York, a finish fight is looked upon as a proposition likely to attract widespread interest.

Tom Jones, manager for Wolgast, is now on his way to Los Angeles to close arrangements for the battle with Brown.

Drank Carbolic.

Kingston, March 9.—"Good-bye, I'm going." With these words to his wife, who was near him, Gordon Comper, aged 18, pulled out a bottle of carbolic acid in the dining-room of the Grimson Hotel, at noon yesterday, drank the contents, and rushed to the Hotel Dieu, but died shortly after he arrived.

Despondency and financial worry is given as the cause. He was married six months ago. His brother committed suicide last summer in a fit of jealousy over a girl.

Didn't Pass Exam., Sues.

Montreal, March 9.—Before Justice Bruneau, L. A. Handfield is suing the College of Physicians and Surgeons of Quebec, claiming that when going under examination for admission to the study of medicine, he failed to pass because of irregularities, for which the examining board should account, and for which he should not suffer. He claims questions were changed arbitrarily, and that the examiner sent a substitute instead of attending personally.

Saved Children From Fire.

London, Ont., March 9.—Two children of L. E. Murphy of Nelson street, aged respectively three years and six months, were saved by their mother from fire which broke out in their home at noon yesterday.

The mother went to a neighbor's and the little boy got playing with matches and started a fire in the bedroom. She returned in time to pull the children out through a window. The house was badly gutted.

Over 15,000 men have been employed in lumbering in far western Ontario this winter.

EGGS

For Sale in Any Quantities

Cold Storage

In Full Operation

SATISFACTION GUARANTEED

W. SCOTT CO'Y

Both 'Phones 264

AUCTIONEER

James E. Cope

Auctioneer and Valuator

FARM and REAL ESTATE SALES

Executed with Promptness and Care

OFFICE and RESIDENCE — 213 Stewart St.

At Munro House Saturdays

A NATION OF MARKSMEN.

In Switzerland Rifle Shooting Is Fostered as a Sport.

Every man in the peaceful and democratic country of Switzerland is a soldier in a modest way. The able-bodied Swiss enters the army at twenty years of age and serves sixty-five days in his first year. For the next twelve years he trains for three weeks every alternate year. At thirty-two he enters the landwehr and has eight to ten days under arms every fourth year until, at fifty, he retires and is required to furnish no further service except in case of war.

It is not too much to call the Swiss a nation of marksmen. The training periods are occupied only with drill and tactics; the all important matter of shooting is left to the individual soldier to carry out at other times, and he does it under the auspices of the shooting societies which are such a feature of Swiss life.

These societies, under Government control, are called Schutzengesellschaften in the German and Societies de Tir in the French cantons. They are voluntary associations, varying in size and importance with the town or village they serve. Those in the larger towns possess completely fitted ranges and clubhouses; the small villages do their shooting in any field backed by a suitable hill. Every peasant and townsman has easy facilities for shooting, and each man has his service rifle always in his possession.

Every man between the ages of 20 and 32 must fire thirty-two shots in four compulsory exercises every year, and the societies receive a grant of 2 francs for every soldier shooting this course on their ranges. The income derived from the grants generally suffices for the current expenses of the society, supply of targets and pay of marker. There is no entrance fee nor subscription, as a rule, and heavy expenditures, such as that incurred by the construction of new ranges, is met by a special grant from the Government.

In addition to these exercises, many competitions are held between different villages, towns and cantons. The whole system of Swiss shooting is a good example of co-operation between Government and individual. Every Switzer has his army rifle; he can use it when and where he will, provided he does not endanger other lives; he is insured by his Government against all accidents on the ranges, and through his society he can secure the services of qualified military officers to organize and control his shooting. By treating rifle shooting as a sport, and it is as popular as baseball or football with us and far more generally practiced, the Swiss have removed it from its usual warlike associations, but should occasion arise that which has been learned in sport would be used in earnest.

Names In Samoa.

Travelers visiting Samoa are puzzled at first by the fact that many boys bear feminine names, while girls as frequently have masculine names. The visitors learns after a while, however, that this confusing use of names instead of being due to ignorance is in reality the result of a native custom which is highly poetic. Thus if a girl is born soon after the death of a brother the latter's name is given to her in the belief that his spirit and all his good qualities have been transferred to her. On the other hand, if a boy is born after the death of a sister he takes the latter's name and, as the Samoans believe, all her lovable traits become his.—London Globe.

Won't Raise Rates.

Montreal, March 9.—Local transportation officers in this city, yesterday gave emphatic denial to a rumor which had gained currency to the effect that the steamship companies would raise the Atlantic passage rate on the eastern trip, owing to the largely increased traffic which will result from the coronation festivities in June.

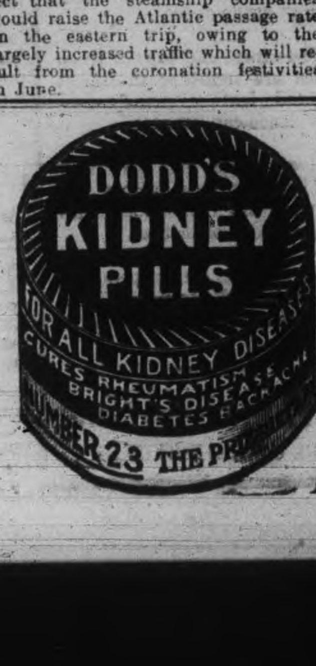

Tea Time Talks

The Healthfulness of Tea

Physicians who often forbid the use of Coffee and Cocoa to the well, prescribe tea for the sick. Of the three, tea is the only beverage that can be drunk for a lifetime without injurious effects. It is a harmless tonic—a gentle stimulant without reaction.

As tea is the most desirable beverage, so "Salada" is tea in its most desirable form.

"Salada" Ceylon Tea comes from tea plant to tea pot untouched by human hands, from the time the leaves fall into the picker's baskets. Its delicate aroma and delicious flavor are perfectly preserved in sealed, air-tight packages.

Ask your grocer for "Salada" Tea or send for a free trial package which makes 25 cups of delicious tea. We will mail it to you without charge. Say whether you use Black, Mixed or Green Tea and the price you pay per pound.

Yearly Sales Over 20,000,000 Packages

The "Salada" Tea Co.
32 Yonge Street Toronto

HAVELOCK HAPPENINGS

Special to The Review.

Havelock, March 8.—Mrs. G. W. Bryans, of town, is in Peterborough attending the silver wedding of her brother.

Mrs. Falkner and Miss Rhoda, of town, are in Peterborough attending the silver wedding of her sister.

Miss Stella Armstrong is visiting friends in Belleville.

Mrs. D. Sommerville, of Bethany, is the guest of her parents here.

Miss Bessie Rose, of town, was in Peterborough on Tuesday.

Miss Jennie Barlow, of town, was in Peterborough last week.

Miss Hockey, of Peterborough, was in town last week.

Mrs. Hall and children, who have been the guest of Mrs. Wm. Vance for the past month, have returned to their home in Toronto.

Miss McDonald and A. Armstrong were in Peterborough on Saturday.

Earl Lang, of Norwood, was in town on Saturday.

Mr. and Mrs. Alex Innis are visiting friends in Toronto.

Mr. and Mrs John Fenelon of Norwood, were in town on Monday.

Miss Ada Holcombe, of town, was in Peterborough on Monday.

The Literary Society of High school was held on Friday of last week. A bill entitled Rural Mail Delivery Act, was brought into force, and also other bills read. The scholars are entitled to bring visitors to the next meeting which will be held two weeks from Friday.

We are all sorry to say that the skating time will soon be over. The ice is in a poor condition and it is said that there will not be any more skating after this week.

The council met on Monday night present Reeve Knox, Councillors Weese, Phillips and Mathison. Minutes of previous meeting read and approved. The following accounts were ordered to be paid:—Wm. Andrew's, snowploughing, $7; M. Petherick, wood, $5; electric lights for February, $58; School Board, $5. A letter was received from Councillor Young, saying he was moving from Havelock and tendered his resignation as councillor. On motion of councillors Phillips and Weese his resignation was accepted and that they very much regretted that circumstances caused him to sever his connection with the council. The clerk was instructed to have a by-law drawn to borrow $9,000 to build cement sidewalks.

Robert McConnell purchased a valuable horse from J. W. Bryans for shipment to the west.

Mrs. C. Davison, who has been very ill for the last week, is able to be around again.

FARMERS NEAR NORWOOD WERE CAUGHT BY TRICKY HORSE BUYER

Took His Pick of the Animals and Departed

Special Correspondence.

The village council met on Wednesday evening, March 1, in the council chamber, Reeve A. Beault in the chair, Councillors C. J. Blake, C. J. Searight, T. Watson and S. Hendren present.

The following accounts were passed—John Juniac, watching on night after fire at F. B. Garlick's, $2.00; Arthur Townsend, watching on night after fire at F. B. Garlick's, $2.00; Geo. Peters, snowplowing, $3.25; Wm. Portway, snowplowing, $1.50; Municipal World account, 71 cents; John McNeely, salary, salary, $45.83; J. F. Stuart, cord wood, T. Hall, $5.00; F. Gardner, cord wood, J. McMaster, $5; Waters & Son, supplies, J. McMaster, $3.11; James Yourese, expenses re investigation re canning industry, $7.05; John Fennell, expenses re investigation re canning industry, $7.05.

Moved by Councillor C. J. Searight, seconded by Councillor S. Hendren, that Mr. D. Foster be appointed a member of the local Board of Health to replace E. J. Laing, who, on account of having been appointed village clerk, is secretary of said Board of Health.

The matter of gravelling the streets during the coming summer was discussed, it being the intent on of the council to do considerable work along that line.

CAUGHT THE FARMERS.

Some of the farmers in this vicinity had a rather unpleasant experience last week, through the unscrupulous action of a horse buyer who was operating here for a few days. The buyer in question had bargained for about thirty horses, to be delivered in Havelock on Friday morning last. All the horses were delivered as agreed upon, but the buyer only purchased and paid for one car load, consisting of about sixteen animals, and many of the ones taken were paid for at a reduced price from that bargained. The remaining horses were ordered to be put in the stables at hotels, with the understanding that they would be put on other cars later in the day, but when the first car was loaded it was attached to an outgoing freight and it, with the slick gentleman, were taken west, and the farmers were left to speculate on the outcome of the business, and afterwards, when their man did not return, to take their horses home with them. Of course many of the farmers in question had been paid one dollar deposit, but that did not compensate them for their trouble and expense, and in some cases prevented the owners from selling to other and more honorable dealers at a good price.

BOARD OF EDUCATION.

The Norwood Board of Education met on Monday evening of this week in the armories in the High School, with the following members present—Messrs. E. C. Pakenham, E. C. Squire, D. MacNaughton, E. P. Cuffe, J. A. Finlay, J. F. Elliott, W. Cuthbertson, Thos. Burkell.

The minutes of the last meeting were read and adopted.

The High School inspector's report was read from the chair, and compared with last year's report. The report was very satisfactory, and showed the school as being on the approved list, which is a great advantage to the school, and reflects great credit on the principal, Mr. R. G. Lawlor, and to his assistants, also to the Board who have been untiring for the past two or three years in their efforts to attain to the present standard.

The following accounts were presented—Thos Rahal, Peterborough, work re stock judging course, $50; C. G. Millican, postage on circulars, $15; J. S. Squire, for Agricultural Department, $2.20; Norwood Register, printing and advertising Agricultural Department, $21; H. C. Duff, Agricultural Department, $6.47; G. A. Gillespie, bottle account, $1; T. J. Rahal, repairs, $4.25.

Moved by Mr. Cuffe, seconded by Mr. Doherty, that the Agricultural Committee interview Mr. Duff re bills submitted, and if satisfied of their correctness that they order the payment of same.

The account of T. J. Rahal was referred to the Property Committee.

A communication from Mr. G. A. Howson, enquiring as to the working and results of the Agricultural Department was left with the chairman of the Board to reply to.

A communication from Mr. Duff was read, in which he recommended that the Board take steps to have reforesting undertaken here on a small area of the highest and poorest land that can be procured. He stated that the plants could be procured free from the Department, and the only cost, outside the acquiring of the land, would be the labor of planting. The Board looked upon the proposal with favor, and it was moved by Mr. Burkell and Cuthbertson that the communication of Mr. Duff be received and fyled, and that Mr. Duff be requested to be present at the next meeting of the Board to lay the matter of reforesting more fully before the Board.—Carried.

Mr. Cuffe, on behalf of the Supply Committee, reported that the book asked for in the public school inspector's report had been procured at a discount of 20 per cent. off retail price.

The committee had also purchased 10 cords green hard wood at $4; and five tons hard coal at $7.50.

It was decided to purchase a few more pails to have on hand, kept full of water, to be used in case of fire.

The Property Committee was instructed to confer with the High school principal with a view to obtaining certain things asked for in the inspector's report.

PERSONALS.

Miss Annie Birt returned from Toronto on Monday.

Miss Mabel Laing was in Havelock last week.

Stan. Weir and Arthur Searight visited Havelock last week.

[illegible] in town on Friday.

Miss Rosalind Small has resumed her duties as milliner here.

TO CURE A COLD IN ONE DAY
Take LAXATIVE BROMO Quinine Tablets. Druggists refund money if it fails to cure. E. W. GROVE'S signature is on each box. 25c.

KEENE NEWS

Miss Mary Bryce of Peterboro has returned home after spending a week or two with friends in the village.

Mr. James McFarlane who has been visiting his brother, Mr. John McFarlane left this week for the west.

Miss J. Keneally spent a few days in Hastings the guest of her sister, Mrs. T. J. O'Neill.

The Peterboro curlers visited Keene last Saturday, and had a friendly game, Peterboro winning out.

Messrs J. C. Read and David Armstrong attended the Conservative Convention held in Norwood on Friday, March 3, and reported a very good meeting.

Mr. Lewis of New Liskeard was the guest of Mr. James McFarlane for a few days last week.

Miss Mamie McNeil spent a few days in Peterboro, the guest of Miss Mary Bryce.

Miss M. Whitty of Stirling visited Miss Keneally on Sunday and Monday

A very interesting game of hockey was played here on Monday night between Millbrook and the home team, the score being 5-4, in favor of Keene.

Mr. George McCartney and Kathleen, spent Wednesday in the village, the guests of Mr. R. S. Skinner.

Mr. Russell Goodfellow, of Havelock, paid Keene a flying visit on Monday.

Miss Margaret Bryce spent Friday and Saturday in Peterborough, the guest of her sister, Mrs. Wilbert Howson.

Mr. Esau Tucker, of Portland, Ore., who is home visiting his father, Mr. Z. Tucker, had the misfortune, while out driving this week, to have his shoulder dislocated, but we hope that he will have a speedy recovery.

The Keene hockey team intend playing a game with Millbrook boys in Brock street rink, Peterborough, on Friday night.

Miss Kathleen Powell spent a couple of days last week in Peterborough, the guest of Miss Nellie Read.

Messrs. V. H. McWilliams, J. R. McIntyre, J. J. Moore and R. B. McIntyre went to Peterborough Tuesday afternoon for a friendly game of curling. They had a very close game, the score being 13 to 12 in Keene's favor.

Mrs. Wm. Graham, of Westwood, is visiting her sister, Mrs. R. A. Nelson.

Mr. Wm. Pue left on Monday for the west, where he intends to make his home in the future.

Mr. Vincent Pue spent Sunday in the village, the guest of Mr. J. J. Dickson.

Mr. Andrew Nelson and Mr. Wm. Cleary have moved into the village, Mr. Nelson occupying the house formerly owned by Mr. Jas. Bryce, and Mr. Cleary that formerly occupied by Mr. S. A. Smithson.

The skaters' assembly will be held in the town hall, Keene, on March 17th. It is expected that there will be, as usual, a large crowd and a jolly good time.

Mr. Harold and Marion Weir returned home on Saturday after a week's visit with friends in Cameron.

Miss Louise Nelson spent last week in Keene, the guest of Mrs. L. Burley.

BENSFORT BRIEFS

Rev. Mr. D. A. McKenzie, Presbyterian minister has been conducting a series of sermons on the Ten Commandments, as written by Moses. The masterly manner in which Mr. McKenzie handled his topic is a tribute to his ability, and much good should be accomplished as a result of his effort. He is very earnest in his discourses, and believes that children in the home and Sabbath schools should be taught these truths as soon as they are able to understand, and his firm belief is that a Sunday school teacher should be a Christian, as an example speaks louder than words.

Representatives from our Township Council and Municipality, waited on the Peterboro City Council on Friday night, in regard to the city sewage question. The sewage that for a number of years been emptied into the Otonabee River below the locks. Farmers and others of the different townships bordering on the river, have been losers in various ways, and are one accord in proclaiming it a nuisance, and a detriment to the general health of all, so situated They have met the Provincial Board of Health on the matter, and a plan was suggested by the Provincial Board, which it is thought will be adopted by the City Council, and we all hope the grievance will be remedied as soon as possible. Mr. Joseph Clark, an old and respected resident is greatly agitated over the matter and knows when he has a most serious grievance to face, as this sewage question proves to be not only to himself but to others as well.

Some claim the fish thrive on sewage but, such is not the case, as filth of any kind is injurious and almost always fatal to fish, as such impurities as saw-dust and sewage, causes parasites and disease among the fish which either drives them out of the infected stream, or kills them through time.

D. Chambers has been visiting friends in Fenelon Falls.

L. Wedlock who has been in Cobourg was home last week on vacation.

A somewhat painful accident happened to Leonard O'Hara at the Millbrook Creamery, last week, when something went wrong with the boiler. His face was badly burned but his injuries are not considered serious. Mr. O'Hara is one of the proprietors of the Bensfort Cheese factory and his many friends hope for a speedy recovery.

W. R. Morrison had a very heavy loss last week, through the death of a valuable colt.

A number of young people attended church at Gore's Landing, last Sunday night.

Dame rumor has it that the C. P. R. are likely to operate a line of steamers on the T. V. C. and Kawartha Lakes. It is hoped they run Saturday trips, as the old system of getting to market in time for dinner is no good. People who take this means of going to market in summer time would appreciate a good boat service.

John Blackely has finished thrashing after a long and successful season.

Mr. J. Duffy is moving into the house vacated by Mr. A. Atchison, and Wm. O'Heir is taking up his residence in the house Mr. Duffy left

Wood cutting is the order of the day, and some are preparing for the syrup season, which is later than last year.

Mrs. Jas. Greer of Oxbow, Sask., has left for home.

Bert Byers of Lakeview is in Pontypool visiting his uncle, M. J. Perrin.

THE MARKETS

Latest Quotations in Grain, Dairy Products, Live Stock Etc.

Liverpool Wheat Futures Close Lower, Chicago Higher—Live Stock—Latest Quotations.

CHICAGO, March 8.—Big export sales of Manitoba wheat rallied prices here to-day. There were also bullish advices regarding crop conditions in Oklahoma and Illinois. At the close the market was the same as last night to ⅛c up. Corn scored a net gain of ⅛c to ¼c; oats finished unchanged to ⅛c to ¼c higher, and provisions down 2½c to 5c.

The Liverpool market closed to-day ¼c lower on wheat than yesterday, and ¼d to ½d higher on corn. Wheat closed at Antwerp, unchanged from yesterday, at Buda Pest, ¾c lower; at Berlin, 1c higher, and at Paris, ¼c to ½c higher.

Winnipeg Options.

	Close.	Open.	High.	Low.	Close.
Wheat—					
May	91⅝	91¾	92½	91¾	92¼
July	93	93	93¾	93	93⅝
Oats—					
May	32⅝	32¼	32¼	32¼	32⅝
July	33⅜	33¼	33⅜	33¼	33⅜

Toronto Grain Market.

Wheat, bushel	$0 80 to	$0 81
Wheat, goose, bush	0 78	....
Rye, bushel	0 66	0 68
Barley, bushel	0 68	0 70
Buckwheat, bushel	0 48	0 50
Peas, bushel	0 78	0 80
Oats, bushel	0 39	0 40

Toronto Dairy Market.

Butter, store lots	0 17	0 19
Butter, separator, dairy, lb.	0 22	0 24
Butter, creamery, lb. rolls	0 26	0 28
Butter, creamery, solids	0 22	0 23
Eggs, new-laid	0 23	0 24
Eggs, cold storage	0 17	....
Cheese, lb.	0 13	0 13½
Honeycombs, dozen	2 50	....
Honey, extracted, lb.	0 10	0 11

Liverpool Grain and Produce.

LIVERPOOL, Mar. 8.—Closing—Wheat spot, dull; No. 2 red western winter, no stock; futures, steady; March, 7s 9d; May, 7s 9⅝d; July, 7s 9⅝d. Flour, winter patents, easy, 27s 6d. Hops in London (Pacific Coast), firm, £4 6s.

Montreal Grain and Produce.

MONTREAL, March 8.—The foreign demand for Manitoba spring wheat was quieter and as bids came 3d lower than yesterday no business was done. The local trade in oats is increasing, but prices show no change. There continues to be a steady demand from European sources for flour and further sales of some fair sized lots were made. Millfeed is firm under a good demand and small offerings. Oats—Canadian western, No. 2, 38¼c to 38½c, car lots, ex store; extra No. 1 feed, 37¾c to 38c; No. 3 C.W., 37¼c to 37½c; No. 2 local white, 37¼c; No. 3 local white, 36¼c; No. 4 local white, 35¼c. Flour—Manitoba spring wheat patents, first, $5.60; seconds, $5.10 winter wheat patents, $4.05 to $4.75; strong bakers', $4.90; straight rollers, $4.25 to $4.35; in bags, $1.90 to $2. Rolled oats—Per barrel, $3.90; bag of 90 lbs., $1.95. Feed barley, car lots ex store, 49c to 50c. Corn—American No. 3 yellow, 55½c to 56c. Millfeed—Bran, Ontario, $22 to $23; Manitoba, $21 to $23; middlings, Ontario, $24 to $25; shorts, Manitoba, $23 to $25; moullie, $25 to $30.

Hogs—Country dressed hogs, $8.50 to $9.50; abattoir, $10 to $0.25. Beef—Plate, half barrels, 100 lbs., $8.75; barrels, 200 lbs., $17; tierces, 300 lbs., $25. Lard—Compound-tierces, 375 lbs., 10¾c; boxes, 50 lbs. net (parchment lined), 10⅞c; tubs, 50 lbs. net, grained, two handles, 11c; pails, wood, 20 lbs. net, 11¼c; tin pails, 20 lbs. gross, 10½c. Pork—Heavy Canada short-cut mess, barrels, 35 to 45 pieces, $25; half barrels, $12.75. Canada short-cut and back pork, 45 to 55 pieces, barrels, $25; Canada clear pork, barrels, 30 to 35 pieces, $24.50; bean pork, small pieces but fat, barrels, $20.50.

Eggs—Selected, 23c; fresh, 25c to 27c; No. 1 stock, 20c; No. 2, 18c.

Cheese—Westerns, 11¾c to 12c; easterns, 11¼c to 11¾c.

Butter—Choicest, 26c to 26½c; seconds, 24c to 25½c.

CATTLE MARKETS.

Montreal Live Stock.

MONTREAL, March 8.—At the Canadian Pacific Live Stock Market the receipts were 750 cattle, 200 sheep and lambs, 1100 hogs and 1500 calves. A weaker feeling developed in the market for cattle and prices show a decline of ¼c lb. since Monday. The supply was not exsessive, but the demand is still somewhat limited on account of the fact that the demand during the Lenten season is always curtailed to some extent, therefore the trade was slow and in order to induce buyers to make purchases drovers were obliged to make the above reduction. Choice steers sold at 6c, good at 5¾c, fairly good at 5½c, fair at 5c and common at 4½c to 4¾c per lb. Prices for cows were ¼c per pound lower, ranging from 3½c to 5½c, and bulls were ¼c to ½c per pound cheaper at from 3½c to 5c per lb.

A feature of the small meat trade was the large increase in the supply of calves and prices had a sharp decline. At the reduction the demand was good and sales were made at from $2.50 to $8 each, and it was stated that the drovers lost from $2 to $3 per head.

A fair trade was done in sheep and lambs at steady prices.

A stronger feeling prevailed in the market for hogs, which was due to the keen demand from packers and sales of selected lots were made at $7.50 to $7.75 per cwt., weighed off the cars, which prices are 10c to 25c per cwt. higher than on Monday.

At the Montreal Stock Yards, west end market, the offerings of live stock were 300 cattle, 550 sheep and lambs, 800 hogs and 800 calves. An active trade was done in all lines of small meats, but prices realized were much the same as those quoted above with the exception of hogs, which were reported unchanged from Monday at $7.40 to $7.50 per cwt., weighed off the cars.

East Buffalo Cattle Market.

EAST BUFFALO, March 8.—Cattle—Receipts, 50 head; market, active. Prime steers, $6.50 to $6.65; butcher grades, $3.50 to $6.25.

Calves—Receipts, 175 head; market active, 25c higher. Cull to choice, $6 to $11.

Sheep and Lambs—Receipts, 500 head; market active, higher. Choice lambs, $6.75 to $6.85; cull to fair, $5.50 to $6.50; yearlings, $5.25 to $5.75; sheep, $3 to $5.15.

Hogs—Receipts, 1700; market, active, firmer. Yorkers, $7.75 to $7.85; stags, $5 to $5.25; pigs, $7.85 to $7.90; mixed, $7.60 to $7.70; heavy, $7.50 to $7.60; roughs, $6.25 to $6.70.

New York Live Stock.

NEW YORK, March 8.—Beeves—Receipts, 1900; market slow to a shade lower. Steers, $5.25 to $8.85; bulls, $4.25 to $5.50; cows, $3.40 to $4.85.

Sheep and Lambs—Receipts, 9770; market steady; sheep, $3.50 to $4.75; culls, $3 to $3.25; lambs, $5.75 to $6.75; yearlings, $5.25 to $5.75.

Hogs—Receipts, 4600; market firm at $7.60 to $8.

THE BANK OF OTTAWA
ESTABLISHED 1874.

Deposits	-	30 November 1910	-	$32,418,445
Assets	-	30 November 1910	-	$43,654,938

Every banking facility offered to
FARMERS
SALE NOTES DISCOUNTED
CHEESE CHEQUES CASHED.

Peterborough Branch, George Street
G. C. WAINWRIGHT, Manager

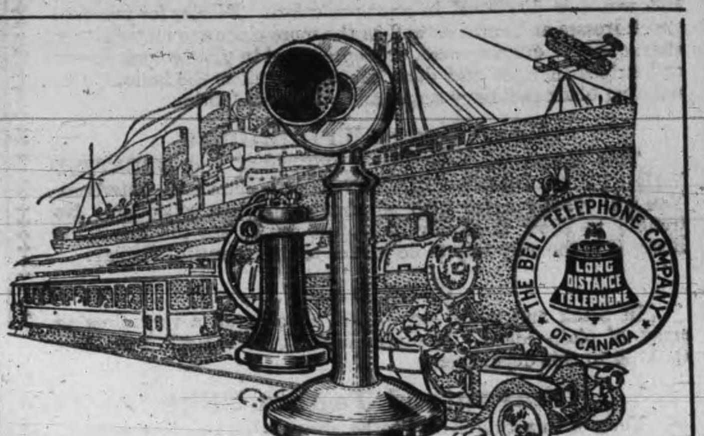

THE
Telephone in Front!

If you are a Telephone user, you have learned that the telephone is easily first among modern conveniences and time-savers.

Users of Bell Telephone service in Peterboro' know that for keeping in touch with the city and the whole surrounding country, no other system can approach the Bell, with its local, rural and long distance connection.

HAVE YOU A TELEPHONE?

Consult our Local Manager

The Bell Telephone Company
OF CANADA

Newcombe Pianos

Comparison with other Pianos only serves to emphasize the quality that makes the NEWCOMBE

Distinctive and Pre-eminent

NEWCOMBE PIANOS
Never Suffer by Comparison

LET US SHOW YOU our exclusive method of construction, which is the foundation of that pure quality of tone always found in the NEWCOMBE.

You are cordially invited to visit our Warerooms and examine our stock.

TAYLOR & WOOD
Dealers in Pianos and Real Estate
390 WATER STREET, PETERBOROUGH

ROBERT FAIR & CO., Ltd.

And Now Come Things For Spring

NEVER BEFORE HAVE WE BEEN SO WELL PREPARED TO MEET THE DEMANDS OF THE PUBLIC AS AT THE PRESENT TIME. EVERY DEPARTMENT IS FILLED WITH A MAGNIFICENT ARRAY OF NEW SPRING GOODS WHICH REPRESENT THE PRODUCTS OF THE LEADING MANUFACTURERS OF EUROPE. HERE WE MENTION A FEW OF THE MANY LINES AWAITING YOUR INSPECTION. :: :: :: :: :: :: ::

New Dress Goods and Suitings

Probably no department in our store has caused more favorable comment than our Dress Goods Section. Every correct shade and weave is displayed in great profusion. Fabrics for practical street dresses and suits, as well as the more elaborate materials for afternoon and evening wear, are represented in plain colors, checks and stripes, in light and dark effects, as well as the famous wear resisting black and navy serges and wide wale fabrics.

New Dress Trimmings

This season we have the PRETTIEST and GREATEST VARIETY of DRESS TRIMMINGS ever shown in Peterboro. You will readily agree with us after seeing this collection. No trouble to show these novelties—just ask to see the Trimming Book, it is the only way to do justice to this beautiful display.

New Silks

In black and white stripes and checks and a very pleasing array of plain colors. You will find JUST WHAT YOU REQUIRE in this department.

Guaranteed Taffeta Silks

News of this kind is sure to be appreciated by every woman. How to get a BLACK TAFFETA SILK that is ABSODUTELY GUARANTEED is a problem we solved only a few weeks ago. No need to worry about the wear—we guarantee it AND TAKE ALL RISKS. Priced at **55c, 75c, and $1.50.**

New Laces and Lace Insertions

Are here in a wide variety of pretty designs in black, white cream, navy, new blue, brown, tuscan, etc. Come and see them.

New Wash Goods

In Voiles, Dimities, Organdies, Ginghams, Percales, Chambrays, etc., we are showing a very attractive collection in black, white and colors, at prices to suit the most economical.

New Corset Models

No matter how simple or inexpensive a woman's gown, it may have that indefinable air of correct style and distinction if worn over a WELL FITTING and COMFORTABLE c/c A LA GRACE CORSET. They don't cost any more than the inferior makes and never fail to give satisfaction.

New Gloves

In LACE, SILK and LISLE, as well as the famous PERRIN'S KID GLOVES. We have shades to match all the new spring materials, in all sizes.

New Ribbons

We just received a large shipment of Ribbons in Dresden, stripe and two tone effects and plain colors. Not a wanted shade is missing.

Our DRESSMAKING and LADIES' CUSTOM TAILORING rooms are now open. SATISFACTION is GUARANTEED and all orders will receive the best possible attention. We are getting ready for our MILLINERY OPENING ON ST PATRICK'S DAY. It will be be a great event. No better time than the GOOD OLD 17th for such an occasion. :: :: :: :: ::

Robt. Fair & Co. LIMITED

LETTERS TO THE EDITOR

The Review does not hold itself responsible for opinions expressed by its correspondents

To The Editor of The Review:

Kindly permit me through the columns of your paper to express my most sincere thanks and appreciation for the many evidences of kindness and sympathy which were extended to my mother, sisters and myself, on the occasion of the fatal accident which overtook my brother, James, at the Canadian General Electric works, on Thursday last.

It was indeed a heavy and sudden blow for all of us, and the one bright feature of the sad affair, was the hearty and tender expressions of kindness and sympathy which were freely offered by all who knew him.

Especially do I wish to offer our sincere thanks to those who were his fellow workers, and who not only sent a beautiful floral tribute but also accompanied his body to its last resting place.

On behalf of my mother and sisters I desire to thank them one and all for their kindness and sympathy.

Yours truly,

GILBERT A. BORLAND.

Toronto, March 8, 11.

To The Editor of The Review

Sir—Your evening comtemporary last-night, stated that the best definition of insanity was "paralysis of the regulating or legislating faculties of the mind." Although this may not be in relation to reciprocity if the Examiner will give an acceptable definition of the mind and the functions of its organs, I will vote for annexation at the next election, provided I am mentally, physically, morally, financially, etc., entitled to vote.

W. A. BAILEY.

CANADIAN PACIFIC RY

Cheap one way Colonist Tickets to Vancouver, Victoria, Seattle, Portland. $42.60. Good going March 10th. to March 31st. Also reduced second class rates to California points. For rates and all information see W. McIlroy Agent, C P. R., 343 George St

Bell Telephone Charges.

Montreal, March 9.—The question of the Bell Telephone Co.'s charge of $5 for the improved telephone instrument and the matter of telephone rates and tolls will be gone into before the Railway Commissioners at their meeting to be held in Montreal in April next.

Crown Attorney Archambault returned from Ottawa yesterday and stated that the legal counsel of the Bell Telephone Co. had asked the railway commissioners for a delay of one week, which had been granted, and that this left the time so short that it would be impossible for him to prepare his reply to the company's plea for the meeting on the 21st inst. at Ottawa.

Broke Through Ice.

Tobermoray, Ont., March 9.—Geo. Young, a popular young man of this place, was drowned on Tuesday while crossing from Cove Island to Tobermoray with a companion, with whom he had been working on the island. The ice on which the men were traveling was broken up a few days ago by heavy winds and had drifted in. Young, who was leading, struck thin ice and broke through. Instead of trying to return to his companion he attempted to break his way through to heavier ice, about forty yards further on. He had almost succeeded, when he called to his friend, saying, "I cannot make it," and sank.

Son Owns the Farm.

St. Catharines, March 9.—Mr. Justice Middleton yesterday afternoon gave judgment for the plaintiff in the action of Alfred Finbow, a Beamsville farmer, who sought to have his father dispossessed of any claim in the farm, worth $9,000, they both live upon: Finbow and his father took over the farm in 1895, the father giving up a mercantile business in Grand Valley. There was only a verbal agreement but letters were produced by the father to indicate that it had been a joint purchase. Some time ago the son got married and he told his parents and sisters to get a home for themselves.

Oldest Resident Dead.

Woodstock, March 9.—Wm. Sweet, aged 75 years, Woodstock's oldest resident, died yesterday. He was born in Biddeford, England, and in his early days was a decorator and painter in London, Eng. He assisted in the decoration of Westminster Abbey when the late Queen Victoria was crowned. He was one of a family of nine, and is survived by three brothers, two of whom are almost eighty years of age.

Vaccination at Montreal.

Montreal, March 9.—The Board of Control has decreed that manufacturers and industrial establishments generally must comply with the bylaw ordering the vaccination of all employes.

The enactment will also be strictly enforced as regards children attending school.

Must Curtail Use of Power.

Ottawa, March 9.—All the users of power at the Chaudiere Falls, including the J. R. Booth Mills and the Ottawa Electric Co. were yesterday afternoon ordered to curtail the amount of power they are using at the falls, as the water is very low.

It will throw a good many men out of work.

Bank Manager's Suicide.

Hamiota, Man., March 9.—The coroner's jury enquiring into the death of A. W. Rutherford, manager of the Bank of Hamilton, brought in a verdict to the effect that he suicided while temporarily insane.

DEATH OF MRS. KNOX AT NORWOOD

Passed Away at Age of 70 Years—Funeral Took Place on Wednesday.

The death occurred at Norwood, Monday of Ann Evans, relict of the late John Knox, and daughter of the late Andrew Evans, of Blackstock, in the township of Cartwright. The cause of her death was cancer from which she had suffered patiently for several months. She was 70 years of age, and was born in Ireland, being brought by her parents to this country when one year old. Her first step was taken on board the ship which brought the party over the broad Atlantic. The parents settled in Cartwright township, where the family was raised. She met and married John Knox, fifty-two years ago, and on March 15, 1909, with her husband celebrated the fiftieth anniversary of their wedding. During the greater part of their married life, Mrs. and Mr. Knox, resided in Asphodel, and a few years ago retired to Norwood, to spend the remainder of their lives.

Surviving are three sons and two daughters, who are Messrs. M. E. Knox of Picton, William and Andrew of Asphodel, and Miss Mary Knox of Norwood, and Mrs. G. A. Brethren of Asphodel. Her brothers and one sister reside in different parts of the United States and Canada.

The funeral took place, Wednesday afternoon, to the Norwood cemetery and was largely attended. The services were conducted by Rev. B. W. Tucker, and the pall bearers were the same as carried the remains of her late husband to their last resting place about five weeks ago. They were Messrs. William, Andrew and Matthew Knox, Russell Knox, G. A. Brethren, and Robert Knox.

ON LAURIER'S SPEECH

London newspaper comments cover a wide field. The Times says Canada's adoption of the agreement while it still hangs fire in the States, will give Canada the appearance of waiting on the pleasure of the United States which is not likely to please the Canadian public, and adds: "Sir Wilfrid Laurier's position has become very awkward. Opposition to the agreement is formidable, increasing and not to be ignored. It will not be confined to Conservatives or to particular interests, but includes Liberals and men of great weight in the commercial world."

The Standard says:—"Whatever be the force of Sir Wilfrid's arguments, the proposals constitute a real danger to the Empire and bear upon the whole future of Canada, her evolution as a nation, and the lofty ideals of the noblest of her sons.

A LIGHTHOUSE KEEPER'S STORY

From the light-house at Lobster Cove Head, Bonne Bay, Newfoundland, Mrs. W. Young sends an experience of Zam-Buk, which should certainly act as a true beacon light, guiding all sufferers from skin disease to a safe harbor of refuge.

Mrs. Young says—"I suffered with eczema for seven years, and to my great delight Zam-Buk has cured me. The disease started on my breast, and spread until it extended over my back. The itching and burning—especially when the affected parts were warm—was terrible; and yet when the eruption was scratched or rubbed, it turned to bad sores, and caused great pain. I went to a doctor, and tried various prescriptions, but seemed to get no benefits, so tried another doctor. Again I got no relief, so tried a third doctor, and then a fourth. Although they all did their best for me I got no relief from my pain.

"Seven years is a long time to suffer, and I had got used to the thought that I never would be cured when I saw a report in 'The Family Herald' telling how beneficial Zam-Buk was in cases of skin disease. I thought there would be no harm in giving this balm a fair trial, and bought some.

"Well, from the use of the very first box I saw Zam-Buk was going to do me good. I persevered with it, and the improvement it worked in my condition was really wonderful. It eased the irritation, stopped the pain, and the sores began to dry up and disappear. In short, I found Zam-Buk all that was claimed for it, and within a very short time it worked a complete cure in my case."

Not only for eczema, but for ulcers, abscesses, varicose veins, bad leg, poisoned wounds, cuts, cold sores, chapped places, piles, ringworm, children's eruptions, burns, scalds, and all skin injuries and diseases, Zam-Buk will be found unequalled. All druggists and stores sell at 50c. box, or post free from Zam-Buk Co., Toronto, for price. Refuse harmful substitutes and imitations.

GRAND TRUNK RAILWAY SYSTEM
RAILWAY TIME TABLE.

	ARRIVE	DEPART
Lindsay, Orillia, Midland, Gravenhurst, North Bay, Stouffville and Toronto ...	11.40 a.m.	8.30 a.m
	9.00 p.m.	5.35 p.m
Port Hope, Toronto, London, Detroit, Chicago and west,	8.25 a.m.	11.45 a.m.
Niagara Falls, Buffalo, Cobourg, Montreal and east	5.30 p.m.	9.05 p.m
Toronto, Lindsay, Stouville, Uxbridge and Markham	10.15 p.m.	7.10 a.m.
Lindsay Local	8.15 a.m.	9.10 p.m
Hastings, Campbellford, Madoc, Belleville, Kingston,	8.10 a.m.	8.30 a.m
Montreal and east, ...	8.55 p.m.	1.40 p.m
Lakefield	10.00 a.m.	8.35 a.m
	5.15 p.m.	12.26 p.m

CANADIAN PACIFIC RAILWAY.

GOING EAST—

11.28 a.m. for Norwood, Havelock, Ottawa, Montrea

7.47 p.m. for Indian River, Norwood, Havelock Tweed.

12.10 a.m., midnight, Ottawa, Montreal,

1.01 a.m., midnight, Ottawa, Montreal.

GOING WEST—

5.26 a.m., for Toronto, Hamilton, Brantford, New York. Woodstock, London, Chatham, Detroit, Chicago, etc.

5.51 a.m. for North Toronto, West Toronto; connects with above train at West Toronto.

7.42 a.m. for Cavanville, Burketon, Myrtle, Lindsay, Toronto.

4.38 p.m. for Toronto, Hamilton, Galt, Woodstock London, Chatham, Detroit, Chicago; also Fort William, Winnipeg and all points in Canadian Northwest.

ITA AND THE FIND OF A SILVER MINE

Mind Reader Told Where Mysterious Cave Would be Found

A queer story about a silver mine comes from Napanee. There is a mysterious place near that town known as Myers' Cave. About one hundred years ago there was a storekeeper in Belleville named Myers. He bought furs from the Indians, and was friendly with them. He had a sickly son whom the redmen promised to cure. The boy went with them and found the mysterious cave which the Indians would not enter for some superstitious reason. Young Myers explored the place and died shortly afterwards, but left a description of the place.

Ever since, people in the district have been hunting for that wonderful cave. And last fall when "Ita" the mind-reader was in Napanee, a citizen, Mr. S. E. Scott, asked her if he was going to find a mine he was looking for. She said, "Yes" He would find it in less than four weeks near the place he had been exploring. Scott kept up his hunt, in the neighborhood of Missanaga Lake, and found a hatchet marked "M" such as young Myers had claimed he left near the cave. The place had been burned over, and masses of rock filled the hollow. Scott has leased the property and is now busy promoting a mining company capitalized at $180,000.

One-way Second-class Settlers Excursions Every Tuesday

March 14th to April 25th, inclusive, via Grand Trunk Railway System from all points in Ontario, Kingston and west to principal points in Saskatchewan and Alberta, including points on Grand Trunk Pacific Railway. The Grand Trunk is the only double track route to Chicago. Full particulars, rates, literature, etc., from Grand Trunk agents, or address A. E. Duff, D.P.A., Grand Trunk Railway, Toronto, Ont.

Montreal Reform Club minus its "influential," members endorsed reciprocity.

IS CANADA PROSPERING

At the present time business men in Canada are asking themselves if Canada has really prospered.

If the answer is to be found in the progress made by its leading financial institutions there can be little doubt on this point.

Take for instance the Sun Life Assurance Company of Canada, which, in another column, prints some figures showing its business in 1910. Assurances in force, cash income, assets, surplus, every line shows handsome increases; but to realize the great growth of business in Canada the comparison of the Company's present business, with that done only a few years back, is still more impressive.

For instance, the amount of new policies issued and paid for in 1910 was about one-half of the total insurance in force in 1900, and almost double the total amount in force in 1890.

The cash income for 1910 practically equalled the Company's total assets in 1900, and was about four times greater than that year's income. Then the amount of assurances in force to-day reached 143 1-2 millions of dollars—a sum which would make many a large English or American company envious.

We Canadians are scarcely sufficiently addicted to blowing our own horn, and we are glad to take this opportunity to point out the progress made by this truly Canadian Institution—the Sun Life of Canada.

Moroccan tribes are in revolt and are advancing on Fez.

The Pere Marquette Railway has ordered $1,000,000 of new equipment.

Guelph's heat and light commission reports profits of $39,?25 out of a revenue of $98,117 last year, despite reductions in gas and electric light rates.

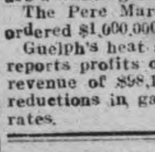

Wood's Phosphodine, *The Great English Remedy.* Tones and invigorates the whole nervous system, makes new Blood in old Veins, *Cures Nervous Debility, Mental and Brain Worry, Despondency, Sexual Weakness, Emissions, Spermatorrhœa, and Effects of Abuse or Excesses.* Price $1 per box, six for $5. One will please, six will cure. Sold by all druggists or mailed in plain pkg. on receipt of price. *New pamphlet mailed free.* **The Wood Medicine Co. Toronto, Ont.** *(formerly Windsor)*

STANDARD GOVERNMENT TEST OF EYES

J. W. BROWETT, Ref. D. M. O.G.O.C.P.

DOCTOR OF OPTICS OF PHILADELPHIA

Optical Specialist; Graduate of the Optical Colleges of Toronto, Montreal, Detroit, Chicago, New York and Philadelphia; Student of the Eye Hospitals of Philadelphia and New York; Twenty-five Years Experience in Fitting of Glasses and Artificial Eyes; Lecturer and Demonstrator of the Optical Institute of Canada; Teacher of Opticians

PROPRIETOR OF

PETERBORO' OPTICAL INSTITUTE

Phones—Bell 1221, Machine 7 CITY HALL BUILDING, 332 George St., Peterboro, Ont.

Spring Goods
Are All In

We are glad to announce that all our Spring Goods and Ready-to-wear for Ladies and Gentlemen are ready for your inspection and we will be pleased to show you our line of

MEN'S SUITS, SPRING COATS, LADIES' SUITS, SKIRTS, SEPARATE COATS, DRESSES, BLOUSES ETC.

We assure all our customers that we will give the most up-to-date styles and and best values—better than ever.

See our big leader in LADIES' SUITS for $11.00. Best value ever offered in City.

HOUSE FURNISHINGS

all complete for spring now OIL CLOTHS, LINOLEUMS, LACE CURTAINS, TAPESTRY CURTAINS, CARPETS, RUGS OF ALL SORTS AND SIZES.

CASH OR CREDIT AT

THE KNICKERBOCKER CO.

422 George Street **Phone 711**

THE ONTARIO CONSOLIDATED MINES, Limited.

AUTHORIZED CAPITAL $350,000.00 **PAR VALUE OF SHARES 25c EACH**

o acres in the richest part of Cobalt, the world's most famous Silver Field. 4 acres prospected, showing 6 well defined calcite veins. Shaft 6o feet deep and all necessary buildings on property.

Write for prospectus, maps and specia letter.

APPLICATIONS FOR STOCK FILLED IN ORDER OF RECEIPT.

FOR FURTHER PARTICULARS APPLY

MERSON & CO.

Members Standard Stock and Mining Exchange

16 KING ST. WEST, TORONTO, CANADA.

A Want Ad in The Daily Review

will find the right worker for that job. For the work-seekers who are versed and practised in "nowadays ways" of doing things are sure to turn FIRST to the offers of employment found in THE DAILY REVIEW, "which is why" an employer is enabled to choose the BEST man or woman for the work to be done

EXCEPTIONAL VALUES

Are Being Offered at the

GREATEST SALE

Ever Known in This Part of the Country. The Entire Stock Must Be Sold—Only 4 Days Left. Quick Action is What We Want. Do not Delay—Step Lively. Shrewd People will be on hand early to reap the benefit of this great sale.

H. LeBRUN & CO.

PETERBOROUGH

Sale to Settle the Estate of the Late Mr. LeBrun

PROBABILITIES
Fair and a little colder to-night, Saturday, fair.

THE DAILY REVIEW

REVIEW WANT ADS
BRING RESULTS
One Cent a Word

VOL. LXII., No. 58. PETERBOROUGH, ONT., CANADA, FRIDAY, MARCH 10, 1911 TEN CENTS PER WEEK.

RECIPROCITY IS NOT A PARTY QUESTION SAYS SIR JAMES

So Members of Local Assembly Vigorously Argue Question—Sir James Says It Is Not a Party Question and He Is Confident That Canadians Will Stand Shoulder to Shoulder to Keep In Empire.

Toronto, March 10.—Sir James Whitney received an ovation when he rose to propose the anti-reciprocity resolution in the Ontario Legislature yesterday afternoon. Visitors thronged the galleries, while wives of Cabinet Ministers and other privileged guests of the Speaker, occupied seats on the floor of the House.

For sixty-five minutes the Prime Minister vigorously criticized the Taft-Fielding pact. There was no apology needed for bringing the question before the Provincial House, as it directly affected the interests of the province. He could quote precedents in abundance if that were necessary. A former Government had even brought in a resolution asking for the abolition of the Dominion Senate.

It was at a time when Canada was at the zenith of prosperity, contentedly going her own way, that the President of the United States had declared that Canada was "at the parting of the ways."

"Who dares come to us and say that we are at the parting of the ways? How does it fit in with the situation in this country? I should like to hear from him from whom he heard that Canada was at the parting of the ways. Up to a few weeks ago the people of Canada were happy and contented and prosperous. And then comes the cryptic William from the head of a foreign state that they were at the parting of the ways, that a new pathway was opened up and they must choose."

Sir James attributed J. J. Hill's advocacy of reciprocity to his desire to deflect millions of bushels of grain from the Canadian west to the western states. He reviewed the insurgency movement in the Republican party in the United States, and argued that President Taft saw in the reciprocity move a way for discounting the Democratic tariff revision policy, and of furthering his own designs for the annexation of Canada. The widespread sentiment in the United States in favor of the annexation of Canada was demonstrated by resolutions of various state assemblies and the utterances of Champ Clark and other political leaders there.

The farmers of the United States were opposed to reciprocity, it was said, on the ground that it would lower prices there. If that was the case, the greater export of Canadian farm products would intensify the high cost of living, which has reached so extreme a point here already.

If this agreement was ratified and the traffic diverted to the south the rails of the Grand Trunk Pacific and C.P.R. would lie still and rust.

This was not a party question, and as a Canadian he was glad to notice that only one Liberal, in discussing it, had even referred to its effect on the future of his party. There was only one lonely, shrunken and shrivelled soul who, at the Toronto Board of Trade meeting, shrieked that they were voting against the Government.

In conclusion, Sir James declared his confidence that the people of Canada would, in the future as in the past, stand shoulder to shoulder with the other overseas British dependencies, proud of the British traditions, redolent with measures of greatness. Canada would continue steadfast for the permanence of British institutions and for the consolidation of the British Empire.

C. M. Bowman, North Bruce (Lib.), said that Sir John A. Macdonald was on record as expressing the view that a reciprocity treaty with the United States would round off and complete his trade policy.

R. R. Gamey declared that the reciprocity argeement meant "one step farther from the Union Jack, and one step nearer Uncle Sam. Not in its annexational effect, but as a gradual result of placing the commerce of Canada on a continental instead

Continued on page 3

SIR JAMES WHITNEY.

BOOKS IN THE COURT

New York, March 10.—In the trial yesterday of George Munroe, for using the mail to defraud, Albert P. Smith, an accountant, who had made a special examination of the Munroe books for the Government, testified that on Dec. 31, 1907, just before the Munroes closed shop and fled to Canada, the liabilities over the assets amounted to $116,111. There were 12,428 shares of stock undelivered, of which 8,190 were shares of English Marconi Wireless. The firm at that date had but 101 shares of English Marconi. During the year 1907, the books showed that the Munroes had delivered 1,011 shares of Marconi Wireless. The cash on hand on Dec. 31, 1907, including bank accounts, amounted to $8.52.

Vast fortunes made selling popcorn and peanuts were cited by Munroe in his campaign to float a "boot black trust," according to the testimony of Walter M. Watson, who was recalled at the afternoon session. Watson testified that he received $10 a week salary as president of the Metropolitan Syndicate, a Munroe concern, the business of which he said was "nothing." Watson said he had carried 500,000 shares of the bootblack trust for Munroe.

DETECTIVES DID NOT FIND JEWELS

Ocean Robbery Likely to Remain an Unsolved Mystery.

Special to The Review.

Plymouth, March 10.—The detectives who crossed the Atlantic on the liner Amerika have reported that they failed to get any trace of the jewels stolen from Mrs. Marvin Drummond during her west-bound trip. The case is a baffling one, the detectives having very little to work on.

Alaska Central Land Fraud.

Chicago, March 10.—Inside information on the most gigantic land fraud ever under investigation by the Government came to light with the seizure by special agents of books, correspondence, deeds and various documents at the offices of A. C. Frost, promoter of the Alaska Central Railway and of the receiver, George M. Seward.

The Government's claim is that original prospectors were never paid for their options. It is said that, after the Alaska Central went into the hands of a receiver, Labaree, one of Frost's agents, continued a manipulation of the coal land claims, and implicated several Canadians whom he represented in the United States Government land investigation. Two witnesses from Canada will arrive in Chicago to-day and go before Federal grand jury, which began an investigation yesterday morning.

Coronation at London.

London, Ont., March 10.—Arrangements have been completed for holding a mock coronation here, June 22, on the biggest carnival scale ever attempted in London. It is expected that 10,000 members of the Canadian Order of Foresters and friends will be here for the Empire's holiday. The king and queen for the ceremony are to be chosen by popular ballot through newspaper coupons.

More Ready-Made Farms.

London, March 10.—(C.A.P. Cable.)—The Southern Alberta Land Co. meeting yesterday was most satisfactory in character. It will be announced shortly through a subsidiary company that a scheme of ready-made farms to attract the best kind of British emigrant will be ready.

MUST STOP SMUGGLING

President Says U. S. Means to Put an End to Revolution by Preventing the Smuggling of Arms Into the Republic—Idea Is Also to Prevent Rioting In Case of the Death of President Diaz.

Washington, March 10.—That the administration has decided to dissemble no longer in its reasons for the sudden and unprecedented movement of troops to the Mexican border, is indicated by the following despatch, received last night from the staff correspondent of the Associated Press, dated Charlottesville, Va., through which place the President's train passed last night at 7.10 o'clock, reads in part as follows:

"All doubt as to the purpose of the Government in sending 20,000 troops to the Mexican border has at last been swept away. The United States has determined that the revolution in the republic to the south must end. The American troops have been sent to form a solid military wall along the Rio Grande to stop filibustering and to see that there is no further smuggling of arms and men across the international boundary.

There was little doubt in the minds of these (administration) officials that the true meaning of the "manoeuvres soon would be known, and the logical interpretation so quickly put on them of troops unquestionably disconcerted the administration officials from President Taft down.

The Washington Government unexpectedly found itself confronted by the necessity of throwing an army along the border line of Mexico to stop the source of supply to the revolutionists, and to be in a position to invade Mexico at a moment's notice in the event of the death of President Diaz or any other untoward circumstance which might precipitate general fighting or rioting.

Taft's Assurance.

Washington, D.C., March 10.—President Taft yesterday assured Mr. De Labarra, the Mexican ambassador to the United States, that the troops were in Texas for manoeuvres, and that there was nothing that should excite alarm or unusual interest.

The question of the safety of foreign interests in Mexico has been the subject of a formal discussion by foreign nations with the Government of the United States. This information was ascertained from official sources yesterday, but it was added that the discussions had been indefinite and did not reach the stage of representations.

Diaz In Good Health.

New York, March 10.—In view of renewed reports concerning President Diaz, it can be stated that a despatch from the Associated Press correspondent at Mexico City stated that he had personally seen the President on Tuesday night, when he was in apparent good health.

Another despatch received from Mexico City Wednesday night referred to President Diaz receiving Admiral Lajarte at 5 p.m., and later conferring at his town mansion with the governor of Guanajuato.

Postage on Magazines.

Washington, D.C., March 10.—Justice Charles E. Hughes, of the Supreme Court of the United States, has been designated as head of the commission to investigate second-class postage rates, especially with reference to magazines. Former Solicitor-General Lawrence Maxwell, of Cincinnati, will be another member.

MADE DOUBLY SURE OF DYING

New York, March 9.—Standing on the edge of the roof of a Broom street tenement house early to-day an unidentified man sent two revolver bullets into his head. His body crashed to the street five stories below, and ambulance surgeons who examined it say death from the bullet wounds must have been instantaneous.

That the suicide had intended to make sure of dying if his revolver failed him was indicated by the finding on the roof of a bottle filled with a powerful acid. In a memorandum book in his clothing was written an incoherent note, addressed to "My brother-in-law," telling of the writer's ill-health and poverty, and asking that his body be cremated. The note was unsigned.

TORONTO'S EMPHATIC PROTEST

The monster anti-reciprocity meeting at Toronto last night, attended by 5,000 people, passed this strong resolution—

That this meeting protests against the adoption of the reciprocity agreement with the United States of America because—

1. It would substantially reverse the policy which has brought Canada to her present prosperous and enviable position, and cause widespread disturbance in her trade and injury to many interests, and jeopardize the commercial and political status of the Dominion.

2. It would hamper Canada's freedom in developing her own resources in her own way and by her own people.

3. It would check the growth and development of trade between the various provinces and parts of Canada with each other, and between Canada and the Empire, and would diminish Canada's position and influence as a unit in the British Empire.

4. It would lead to commercial union, and ultimately tend to political union with the United States.

5. Because the agreement was negotiated in secret and without consultation with the commercial interests involved, and without any mandate from the people.

6. This meeting claims that before the agreement is made effective by legislation the question should be passed upon by the people at a general election, and to prevent a continuation of the commercial disturbance which the agreement has already caused the election should be held without delay.

FIELDING MUST COME OUT AND FURNISH ALL DETAILS

Mr. Borden and Dr. Reid of Grenville Say Hon. Mr. Fielding Must Give the Same Information Here as Was Given to Congressmen—H. H. Miller Has Startling Theories—A. S. Goodeve Assails Agreement.

Ottawa, March 10.—The Dr. Fell of the Canadian Parliament had his innings yesterday. H. H. Miller (S. Grey), occupied the afternoon in a defence of reciprocity, using most of the arguments advanced by previous speakers. He advanced the startling theory that agricultural products in the United States were diminishing and would soon reach the vanishing point. When Andrew Brodeur (Dundas) recently went on record that intensive farming practice would increase the natural products of that country by fifty and one hundred per cent.

There was a breeze over the information regarding the wages, prices of commodities in Canada supplied to members. Mr. Borden asked again that information be given the members similar to that afforded the U. S. Congress. He repeated that it was necessary in order to discuss the reciprocity agreement intelligently.

Mr. Fielding said such information had been compiled by an official of the Department of Labor and had been published some time ago.

Dr. Reid of Grenville said this was not what was wanted. If Mr. Fielding wanted to get the resolution through the House in decent time, he would find it better to produce the information. "We are going to get this information," he declared. "If we can't get it one way we will get it in another. If he can't bring down a pamphlet he will have to give us the information in the House itself. It is his duty to do so."

H. H. Miller (South Grey), who moved the adjournment of the debate on the reciprocity agreement Wednesday, then resumed the discussion. He said that the agreement when it went into effect would tend to regulate the prices of commodities in both countries. He quoted statistics to show that the experts of the United States in cattle, beef, wheat, butter and other products of the farm were decreasing rapidly, and will soon be at the vanishing point.

Mr. Miller argued that if these predictions were to come true, it meant that the agreement would remain a permanent thing, and that when the day came when Canada's production would have increased by one hundredfold we would be very glad to have the big American market.

A. S. Goodeve (Kootenay), was especially severe on the manner in which the agreement was negotiated. He said the Government was desirous of detracting the attention of the people from the reign of graft and corruption that had prevailed. Two men had been sent to Washington. They had entered into a surreptitious agreement. When the announcement was made to the House, he observed that the "stage was prepared and the claquers were in the rear. At the psychological moment the Minister of Finance entered and laid his Pandoras box on the desk. Then after a few moments he rose, touched a spring, opened his box, and forthwith there emerged a Trojan horse." Loud laughter greeted this oratical bull.

GEO. TATE BLACKSTOCK, K.C.,
Who was one of the speakers against Reciprocity last night at Toronto

London Club Raided.

London, Ont., March 10.—Information which came from the Mercer Reformatory and which was submitted in detail to the department at Toronto, caused the police here to get busy Wednesday night and a fashionable club, in which some of the members of twenty of London's best families belonged, was raided. The president of the club, who holds a responsible position, was charged with selling liquor without license, was fined and allowed to go on condition that the place is cleaned right out at once.

Shot Wife and Self.

New York, March 10.—Revolver shots were heard in a private dining-room in a small uptown hotel Wednesday night, and employes found W. Hall, a railroad clerk, who had come from Chicago on Tuesday, dead, and his wife, Bella, fatally wounded. A revolver was beside Hall's body, but a dozen cortridges in the woman's stocking puzzled the police.

Mass Meeting at Toronto.

Toronto, March 10.—Four thousand persons assembled at Massey Hall last night to attend the mass meeting held to protest against the reciprocity agreement, and they passed a resolution condemning the pact, lock, stock and barrel.

Prosecuting Hamilton Firm.

Hamilton, March 10.—The Dominion Government is prosecuting the Fowler's Canadian Co. on a charge of using boracic acid and other ingredients, contrary to law, in its pickling vats. Inspector Cook of Ottawa laid the information yesterday.

H. H. MILLER.
Who has some startling theories.

CENSUS MAY SHOW EIGHT MILLION

Ottawa, March 10.—"We hope and feel that the census of Canada to be taken this summer will show an increase in the population of the country over that of the last official census in 1901 of at least fifty per cent.," said Archibald Blue, census commissioner, yesterday morning. The work will be commenced on June 1st.

According to estimate, the census will show the total population of Canada to be nearly 8,000,000. In 1901 it was about 5,371,000. The estimate is largely based on the immigration figures for the past ten years, and the natural increase.

Mr. Blue said that he felt that the Maritime Provinces would show a slight increase. All the other provinces would show substantial increases.

Make Harem Skirt Illegal

Springfield, Ill., March 10.—Harem and hobble skirts were the subject of a bill presented in the House yesterday by Representative Murphy, of Chicago.

"Hobbles," measuring less than one and one-half yards, and not more than three yards at the bottom, are prohibited. An absolute ban is placed upon the "Harem" skirt, by the bill, which prohibits any woman appearing in public in the garb. Heavy fines for violation of the proposed law is provided.

Appointed Postmaster.

Kingston, March 10.—John Druce has been appointed postmaster at Kingston station. He succeeds Alex. Campbell.

At a meeting of the board of directors of the Thousand Island and St. Lawrence River Steamboat Co., W. J. Douglas resigned as director, and Henry Perry, Buffalo, general passenger agent of the New York Central Railway, was appointed in his place. B. L. Jones, Buffalo, was also elected director.

ORANGE ORDER IN POLITICS

Barrie, March 10.—The Orange Order has plunged into politics. It has been accused of "dabbling" for years and years but it has now taken the "dive" to recover "the game as well as the name." Bi-lingual schools is to be the issue. The 600 odd delegates to the Grand Lodge of Ontario West unanimously pledged themselves to vote only for those candidates for the Legislature who will promise to abolish bi-lingual schools and are willing to confine the religious teachings in the schools to what the Department of Education authorizes.

The Pope's interdict regarding mixed marriages was volleyed at with cleared decks, but the discussion and the resolution resulting from it are withheld from publication. However, it was decided to ask for legislation from the Federal Government which will declare that a marriage legally contracted in any province shall be binding in any or all other provinces of the Dominion. This is a dead set against the canon law of Quebec.

Also there was the perennial resolution against Irish home rule.

LATEST ADVICES ON THE BIG SCARE

United States Troops Will Invade Mexico if Necessary.

Special to The Review.

Washington, March 10.—Advices received here from President Taft's special train in Georgia, are to the effect that the United States troops are being concentrated on the Mexican border with a view of co-operating with the Mexican government to crush the revolutions. If it is found necessary Mexico will be invaded by the American soldiers.

BAD PAIR GOT FOUR YEARS IN PEN AND TWENTY LASHES

Toronto Men Who Assaulted Woman Severely Punished

Toronto, March 10.—Four years in Kingston penitentiary and twenty lashes apiece was the dose handed out by Magistrate Denison yesterday to Carl Epstein and Charles Sandler, both of Montreal.

These two young men, 19 years of age, were found guilty on a charge of robbing and assaulting Lena Miller at 1 Plymouth avenue a week ago.

Sandler in the box admitted buying the chloroform but said it was with Epstein's money. He also blamed Epstein for the whole thing and said he was induced by him to go into the matter. He said Epstein took everything that was stolen.

Epstein took the box and blamed Sandler and said it was Sandler's own money that purchased the chloroform. Sandler took the money and the coat.

"I think they are a bad pair," said the colonel. "They will go to the penitentiary for four years each and also get twenty lashes, ten when they go there and ten when they have served half their sentence."

KITCHENER TO COMMAND

London, March 9.—It is announced that Field Marshal Lord Kitchener will command all the troops at the Coronation.

HAD TO PAY OR SUFFER BIG LOSS

Contractor Vance Acquitted of Buying Contract

Special to The Review.

Woodstock, March 10—Two charges against James Vance of paying ex-councillor, Charles Sutherland for a bridge contract in Oxford County were dismissed this morning. Vance swore in the witness box that he had to hand over the money or drop the job after getting all the materials for the work on the ground.

BITTER WORDS IN THE COMMONS

Churchill and Lord Cecil Became Personal During Stormy Debate.

Special to The Review.

London, March 10.—The House of Commons adjourned this morning at ten o'clock after an all night stormy debate on the land clause of the budget. Winston Churchill and Lord Hugh Cecil, both Unionists, were very much in evidence during the discussion and their bitter exchanges contained personal attacks. Captain Craig, a Unionist Irish member, in the midst of an excited Nationalist demonstration, asked permission for the opposition to throw the whole Nationalist party out of the House.

NEVADA IN GRIP OF BAD BLIZZARD

Eight Men Caught by Snowslide and Killed.

Special to The Review.

Goldfield, Nevada, March 10.—A snow slide which occurred at Jordon, killed eight men who were caught in the rush. The worst blizzard of a large number of years has Nevada in its grip and fears are entertained that many more people have lost their lives.

TRY A REVIEW WANT AD.

BETWEEN YOU AND ME

Water, water everywhere, too much for us to drink.

—o—

Oration by P. Knuts.

Ladies and Gentlemen,—We have now reached the glorious zenith of our magnificent career; we have reached the high-water (pants) mark of the year. Behold our noble gutters overflowing; our puddles deep and wide. Never before have we enjoyed so much under the British flag. I will not weary you with dry facts—they are out of place. (Voice, "Oh slush.")

—o—

Now that the Library Association gathering is over "Deadwood Dick," and Sliver Sam, Hero of Twenty Murders," may be safely brought out.

—o—

If Beattie Nesbitt were to turnip, he would be eligible for membership in the Vegetable Growers' Association.

—o—

Now if the harem skirt got a six month's hoist, as the politicians say

Model Dairy Co.

Corner King and George Streets

Pure Milk in Sterilized Bottles...... 6c
Whipping Cream, quart...... ....40c
Table Cream, quart...... ....30c
Skim Milk, 3c qt. or 2 qts. for...... 5c

Everything used in the dairy is thoroughly sterilized. Call and inspect the only plant in the city. Orders delivered any time to any part of the city. Milkmen supplied.

TELEPHONE 831

SANTAL-MIDY
Standard remedy for Gleet, Gonorrhœa and Runnings IN 48 HOURS. Cures Kidney and Bladder Troubles.
MIDY

The Daily Review

FRIDAY, MARCH 10, 1911.

TAXING THE BAR

The hotelmen in Hamilton have raised the price of accomodation fifty cents a day, as an answer to the 5 per cent tax on bar receipts, imposed by the provincial treasurer. The hotelmen apparently think that they will demonstrate that the Government cannot impose any extra expenditure on them without it being taken out of the pockets of the traveling public, and that the man who pays the tax in the end is in this case the "ultimate consumer," or the poor traveling public.

Inasmuch as the tax is levied, only on bar receipts, the hotelmen should take it out of the bar receipts in the form of higher prices for wet goods. It is not just to the traveling public to tax them for the benefit of the boozer; because the traveling public's welfare is vastly more important than the welfare of the boozer. The two branches of the business should not be intermixed. The bar exists not as the reason for the hotel, but merely as an adjunct or convenience. It is making the tail wag the dog to make the advance in prices because of the bar tax. And we believe that it will react on the hotelmen in increased disfavor with the public.

The hotelmen claim that the bar has to make up for the deficit on the other end of the business, the dining room end. It has been proven in many instances that a hotel can be run without the assistance of the bar, though as a general rule, it is admitted that the quality of accomodation suffers in a temperance hotel rather severely.

There are dozens, hundreds of travelers who never see the insid of a bar in the hotel in which they are stopping. In fact, we believe that half of the traveling public is not at all concerned in the bar. Why then, should these people be called on to pay part of the tax on the bar sales, relieveing the burden on the bar-patron, and lessening the efficiency of the dining-room to that extent?

FIFTH AVENUE BIRTHS

Mrs. Elinor Glyn, the author of Three Weeks, and other works, made the statement in London that a New York doctor had told her that not a baby had been born on Fifth avenue in the last two years. An investigation discloses the fact that in the two years eighteen babies were born on the fashionable avenue from Washington Arch to Fifteenth Street, a distance of five miles. From One Hundred and Fiftieth street to One Hundred and Fortieth street, occupied by less fashionable people, 147 babies made their appearance in the same period, clearly indicating that the fashionable section of the avenue considers the stork an abominable bird.

The Fifth avenue birth rate is declared to be the lowest of any, residential street in the world. This is not a natural condition and it indicates race suicide in a most aggravated form, for the thinking person will refuse to believe that human nature is any the less human nature on Fifth avenue. The fact that the birth rate is so low may be taken as an indication of homes barren of congeniality or love of any sort. It is a monumental tribute to the rigidity of the rules which govern this so-called social set, and it is a mighty good thing for the country at large that Fifth avenue is but a very small street in a very large world, much though its inhabitants may think otherwise.

Wood's Phosphodine, *The Great English Remedy.* Tones and invigorates the whole nervous system, makes new Blood in old Veins. *Cures Nervous Debility, Mental and Brain Worry, Despondency, Sexual Weakness, Emissions, Spermatorrhœa, and Effects of Abuse or Excesses.* Price $1 per box, six for $5. One will please, six will cure. Sold by all druggists or mailed in plain pkg. on receipt of price. *New pamphlet mailed free.* **The Wood Medicine Co.** *(formerly Windsor)* **Toronto, Ont.**

SIR WILFRID'S SPEECH

The Premier's long-looked-for speech on reciprocity has been digested by the country, and there is a feeling of distinct disappointment. What the people were looking for from the leader of the government was not rhetoric, of which he is such a master; not flowing periods, epigrams, fervid declamations, but a sound, commonsense and practical exposition of the merits of the reciprocal agreement.

The country asked for the bread of practical common-sense and sound reasoning; it got the stone of ear-tickling platitudes, and empty phrases. The speech of Hon. Clifford Sifton contained five times as much reasoning, facts, logical conclusions, and appealing reasons against reciprocity as the premier's effort in favor of it. The speech which the Prime Minister made was unconvincing—so unconvincing that it must have come from an unconvinced and insincere heart. What sort of answer is it to the practical objections to reciprocity raised by Sifton, Van Horne and Sir Bryon Walker, for the premier to admit, that he is not a business man, that if he had taken hold of the financial affair he would have made a sorry mess of it?

What sort of answer is it, in reply to Sifton's objections on the question of the conservation of Canada's forests from the rapacity of the American paper trust, for Sir Wilfrid to say that we are not Indians, following the Indian policy of conserving our resources for our children?

What sort of answer was it, in reply to the arguments against reciprocity on the score that things were prosperous enough to be let a one, to say that Canada isn't China, and is not pursuing the Chinese policy of letting things remain as they are?

These answers are neither reasonable, enlightening or argument of any kind whatever. They are the answers of a peevish old man, unable to, or willing to, meet his opponents on the fair ground of facts, figures, or logic. Sir Wilfrid attempted to substitute for the solid meat of clinching practical reasons for reciprocity the shadow of empty rhetoric, the unsatisfying appeal of mere phrases.

If the Liberal leader cannot answer the case of the Opposition better than that, then reciprocity is certainly without any justification, even at the hands of its chief priest. Sir Wilfrid delved into history on the question, to show that both parties, having been willing to adopt reciprocity thirty or forty years ago, was plenty of justification for the adoption of it now, even in the face of widely different conditions. He went back to thirteen years before confederation. Is there any similarity, any parallel to be drawn between the Canada of to-day and the collection of poverty-stricken scattered provincial wildernesses of thirteen years before confederation? Even in the conditions existing in 1891 and 1911?

Sir Wilfrid said that no amount of legislation would prevent the people from trading in natural lines. He was arguing against a policy which would retain in Canada all the benefits possible of the transportation of the products of Canada—he would, because Washington and Oregon are south of British Columbia, have British Columbia trade with the Pacific Coast States, because it looks like a natural line. He would have trade move north and south, destroying the western market for the eastern manufacturer and the eastern farmer, because it is in "natural lines." Carrying this to a logical conclusion, he would remove the forty-ninth parallel entirely for trade purposes, and let produce move over Jim Hill's railways, if Jim Hill can get it, without let or hindrance, this being in natural lines.

To attempt to keep for Canada its trade within Canadian boundaries as much as possible does not appeal to Sir Wilfrid. Most of the reciprocity advocates have contented themselves with the argument that Canada should have a market close at hand for its EXPORTABLE SURPLUS. They have not gone so far as to say that Canada should not attempt by legislation, by the means of tariff, or customs restrictions, to keep its interprovincial trade and the hundred and one enterprises depending thereon, within Canadian borders, as far as possible.

The speech of Premier Laurier has not strengthened his case. He may follow his blind course, dragging the Opposition after him, if he will, but the day of reckoning comes near.

Sir William Van Horne, a great business strategist, says more in a paragraph than Sir Wilfrid said in all his eloquence and masterly periods. Think this over—

"Let us not run away with the idea that if we make a mistake in this matter of reciprocity we shall be able to correct it at pleasure. We may not be permitted to do it. It should be remembered that there are such things as vested interests with nations as with individuals and corporations and that the vested interests of nations, real or alleged, are terribly binding upon the weaker party. When Mr. Hill has extended his seven or eight lines of railway into the Canadian Northwest—lines which have for some years been resting their noses on the boundary line waiting for reciprocity or something of the kind, to warrant them in crossing—and when other American channels of trade have been established, affecting our territory, and when the American millers have tasted our wheat and the American manufacturers have got hold of our markets, it is probable that we shall be permitted to recede? Not a bit of it. We are making a bed to lie in and die in."

AUCTIONEER
James E. Cope

Auctioneer and aluator
FARM and REAL ESTATE SALES
Executed with Promptness and Case
OFFICE and RESIDENCE — 213 Stewart S
At Munro House Saturdays

EDITORIAL NOTES

The next great question to agitate the House of Parliament is, who is going to the Coronation?

It is said that Mr. Turriff, of Assiniboia, is to become a cabinet minister. Won't that be a Turrific affair!

Lord Kitchener will command the troops at the coronation, and this is a guarantee that thr military end of the pagent will be properly handled.

The Ontario Vegetable Growers' Association has registered an objection to reciprocity. They are not strictly farmers, but they are producers from the soil. The agricultural population is anything but united on the question.

Moving pictures "wuz took" of Sir Wilfrid making his great peroration. Heretofore moving pictures have been mostly confined to Jeffries and Johnson, the baseball league stars, and other sporting celebrities in action. In which class does Sir Wilfrid qualify?

Two young men who chloroformed a young woman in Toronto and robbed her of $50, which she carried in her stocking, were sentenced to four years at Kingston, and twenty lashes each. The lashes are the most effective part of the sentence, and will be an object lesson to other assaulters of women.

Magistrate Denison won't try the book case where Toronto book-sellers are charged with selling obscene literature, for disposing of Balzac's Droll Stories, and the unexpurgated edition of the Arabian Nights. The magistrate doesn't conider himself such a literary authority that he would pronounce on the subject, which is only a matter of opinion.

The Montreal Star contains a good cartoon on the reciprocity question. It depicts four bulls of the famous Bovril type, named South Africa, Australia, New Zealand and India, and they are looking sorrowfully at a small bottle of preserved condensed beef with the stars and stripes sticking out of the top. "Alas! my poor brother," says the chorus.

R. L. Borden says that he is opposed to any system of secret tariffs, and tariff agreements which cannot be altered in Parliament. That is a sound proposition, which can bear criticism from every angle, and emerge scathless. No agreement should be made by any government of Canada which cannot be altered by the representatives of the people assembled, so that all interests may get a proper hearing.

CASTORIA

For Infants and Children.
The Kind You Have Always Bought
Bears the Signature of *Chas. H. Fletcher.*

TOWNSHIP OF SMITH COUNCIL

Request of Street Railway Co. Was Granted

Special to The Review.

Smith, March 6, 1911.—The members of the municipal council of the township of Smith met in the council chamber, Peterborough, on March 6th, at 10 o'clock. All the members present with the exception of Mr. Garbutt.

Minutes of the last meeting were read and confirmed.

Moved by Mr. Davis, seconded by Mr. McKee, that Mr. G. W. Bennett, Inspector of Colonization Roads, be allowed to address the council.—Carried.

Moved by Mr. McKee, seconded by Mr. Davis, that the Peterborough Light and Power Co. be granted the privilege of extending their power line on the 1st concession of Smith as far as Mr. Hugh Bertram's farm, and that the clerk be instructed to prepare a by-law to that effect, to be passed at the next meeting.—Carried.

Moved by Mr. Jobe, seconded by Mr. McKee, that on account of the funeral of Mr. John Garbutt, father of our Deputy Reeve, the council adjourn, to meet again on Monday, the 13th inst., at ten o'clock.—Carried.

PILES CURED IN 6 TO 14 DAYS
PAZO OINTMENT is guaranteed to cure any Case of Itching, Blind, Bleeding or Protruding Piles in 6 to 14 Days or money refunded. 50c.

RATES

10 Words—1 TIME 10 Cents
25 Words—1 TIME, 25 Cents
25 Words—2 TIMES, 38 Cents
25 Words—3 TIMES, 50 Cents
25 Words—6 TIMES, 75 Cents
LOCALS (Reading Type) 48 cts per inch (4 cents per line.)
LOCALS in Dark Type 60c per inch (5 cents per line.)

REVIEW WANT ADVTS.

The Review want advertisements are read by thousands, for people want what they want when they want it.

If you need help,—Servants hands, or workmen try the Review wan ad columns.

If you have anything to sell, from a pickaxe to an Auto, use the Review want ad columns.

If you have lost anything try a want ad in the Review and almost certainly you will recover the lost article. If you want an owner for anything found a Review want ad will bring the owner to light.

One Cent Per Word
Advertisements under this head 1c per word

Advertisers, if they prefer, may use as many as 25 words at the rate of 25c for one insertion, 38c for two insertions and 50c for three insertions.

Wanted

BOOK-KEEPER WANTED
WHO CAN ALSO DO STENOGRAPHER'S work when required. State experience O'Connell & Gordon. 3d

WANTED
A CHAMBERMAID. Apply at National Hotel dtf

For Sale or To Rent

FOR SALE
COAL RANGE AND GAS STOVE and a parlor, sitting room and kitchen table. Apply 491 Gilmour street 3d

TO RENT
FLATS OVER A. E. MICKS' STORE, 212 Hunter St. 3d

OFFICES TO RENT
NEAR POST OFFICE, HEATED AND WITH good vault. Dennistoun, Peck & Kerr. tf

TO RENT
STORE AND UPPER FLOOR IN GRAND Opera House Block. Would make first class music store or any other suitable business. Also a good Butcher Shop with large refrigerator, corner McDonald & Aylmer Sts. Immediate possession. Apply to J. J. Turner & Sons; Awning and Tent Manufacturers, George Street, Peterborough. tf

FOR SALE—$3000—FOR SALE
FOR SALE AT THE PRICE OF $3,000—THAT Eligible Residence, No. 147 Hunter St., East. Brick, steam heated, modern conveniences, seven bedrooms, fixed basins and taps in bed rooms, billiard room in basement. Ten minutes walk from post office. Apply to Mr. E. A. Peck, Peterborough.

ROOMS TO RENT
DOUBLE ROOMS IN THE LUNDY BLOCK, George St., suitable for young men. Heated and all conveniences. Also house No 289 Queen Street, 11 rooms. Apply to D. J. Lundy, 93½ Hunter St. dtf

FOR SALE

Iron Pipes for water and steam, Posts, Belting Pulleys, Shafting, Chains, Iron and Wood Pulleys, Steal Beams, Rails, Wire Fencing new and slightly used. Very cheap. Send for Catalogue, and state what you need.

The Imperial Waste & Metal Co.
7 Queen Street - MONTREAL

EAST CITY
COAL
And Wood Yard

MAIN OFFICE—111 Hunter Street East Phone 96

All sizes of the best mined Coal delivered promptly to all parts of the city. Terms strictly cash.

$7.50 Per Ton for December

Hardwood, $6.00 per cord. Best Mixed Wood, $4.50 per cord. First class Tamarac

WEIR & O'BRIEN
ARCH. WEIR *JAMES O'BRIEN*

ORDER NOW
The STANDARD ANTHRACITE D. L. & W
SCRANTON COAL
$7.50 Per Ton

The Standard Anthracite at standard price Builders' Supplies. British Columbia Shingles.

Hardwood $6.00 per cord. Firstclass Mixed Wood $4.50 cord. Cutting and Splitting extra.

R. Hicks & Co
248 MURRAY STREET

GRAND TRUNK RAILWAY SYSTEM
REDUCED RATES
—FOR—
One-Way Tickets
MARCH 10th TO APRIL 10th Inclusive

$42.60 { VANCOUVER, B. C. SPOKANE, WASH. SEATTLE, WASH. PORTLAND, ORE.

$45.20 { SAN FRANCISCO, CAL. LOS ANGELES, CAL. MEXICO CITY.

Above rates are one-way second-class applying from **PETERBOROUGH**.
Proportionate rates to certain other points.
Full information, tickets, etc., from
CITY TICKET OFFICE, 334 GEORGE ST.
B. A. ROSE, City Ticket Agent
Or F. SANDY, Depot Agent.

CANADIAN PACIFIC
$42.60 PACIFIC COAST
ONE-WAY SECOND CLASS
MAR. 10 TO APRIL 10
THE ONLY THROUGH LINE
TOURIST AND COLONIST SLEEPING CARS ON ALL TRAINS.
Ask any C. P. R. Agent for particulars

THE IMMIGRATION DEPARTMENT
of the
Canadian Northern Ry. System
is prepared to obtain
FARM LABORERS and DOMESTIC SERVANTS
For Any Point in Ontario

If you want help, domestic or farm hands, have friends to bring out from the Homeland this year next year, or at any time, the service of the Department is at your disposal without any cost to you.

Write to—
THOS. HOWELL,
GENERAL IMMIGRATION AGENT
CANADIAN NORTHERN RAILWAY
54 KING STREET EAST,
TORONTO, ONT

W. & A. KINGDON
Painters, Paper Hangers, Gilders Glass Embossers and General House and Church Decorators

All work guaranteed and executed with despatch. Our charges are moderate and we only use the best materials.
Estimates cheerfully furnished.
Address 762 Water St. Phone 1140

DOMINION CHINESE CAFE
Best meals in the city. If you are going out for dinner or evening lunch, don't forget to call
328 GEORGE STREET

Children's Aid Society
FOR THE CARE OF NEGLECTED AND ILL-TREATED CHILDREN.
Incorporated by Act of Legislature. Information required. Information kept strictly private.
CHILDREN FOR ADOPTION
GEO. COCHRANE,
AGENT and ASST SEC.
Phone 329 765 GEORGE ST

TORONTO SAVINGS and LOAN COMPANY

Paid up Capital - - $1,000,000.00
Reserve Fund - - - - 720,000.00

Savings Department

3½% interest paid quarterly on deposits of One Dollar and upwards. Interest accrues from date of deposit to date of withdrawal.
Depositors are offered every facility afforded by modern methods of banking

Security Afforded Depositors
Total Assets of the Company, December 31st, 1910 - $3,355,504.40
Total Liabilities to the Public 1,566,026.69
Surplus - - - - $1,789,477.71

Money to Loan
on City or Farm Property at lowest current rates of interest

HEAD OFFICES:
436 George St., - Peterborough
W. G. MORROW
Managing Directors.

Medical

DR. E. V. FREDERICK
M.R.C.S. (Eng.) L.R.C.P. (London) — Surgery and Diseases of Women. 402 George Street. Hours 1.30-3.30—7-8.

DR. FRANK C. NEAL
M.R.C.S., Eng., L.R.C.P., London. "Internal Medicine."
Special Attention to Diseases of Chest.
Hours: 2-4 p.m., 7-8 p.m. Phones: Bell 851, mach. 225
314 Rubidge Street.

DR. BUCHANAN
F.R.C.S., Edinb: M.R.C.S., Eng., L.R.C.P., Lon Specialist Eye, Ear, Nose and Throat. Phone 519; 169 Charlotte St. Hours—9-11 a.m., 2-4 p.m 7-8 p.m.

DR. E. A. HAMMOND
Late assistant Westminster Hospital, Brompton Hospital, National Heart Hospital, St. John's Skin Hospital, London, Eng. Also of Rotunda Maternity Hospital, Dublin.
Special—Diseases of Heart, Skin and Stomach
Office—543 Water Street
Bell Phones, Office 462—House 1301

Osteopathy

DR. ASA G. WALMSLEY
Osteopathic Physician
Office over Canadian Bank of Commerce, Hunter Street entrance.
Office Hours—9 to 12 a.m., 2 to 5 p.m. Evenings by appointment. Consultation free. Bell Phone 649

Legal

RUDDY & BURNHAM
Barristers, Solicitors, Notaries, etc
Office — No. 379 Water Street, Peterborough
Money to Loan.
ROBT. RUDDY, K. C. J. H. BURNHAM, M.A

O'CONNELL & GORDON
BARRISTERS, SOLICITORS AND NOTARIES
Hunter Street, two doors west of Post Office,
DANIEL O'CONNELL GEORGE N. GORDON

A. E. DIXON
Barrister, Solicitor, etc.
Office corner Hunter and George Sts., Peterboro Entrance next to W. Madill's Drug Store.

R. E. WOOD
BARRISTER, SOLICITOR, Etc. Office removed from Bank of Commerce Building to 435 George street, recently occupied by E. B. Edwards. MONEY TO LOAN.

W. H. MOORE
BARRISTER, SOLICITOR, in the Supreme Court etc. Office—Hunter Street, first stairs west Post Office.

HALL, HAYES & HALL
BARRISTERS, SOLICITORS and NOTARIES PUBLIC, Hunter Street, Peterborough, next the English Church. MONEY TO LOAN at the lowest rates of interest.
E. H. D. HALL, City Solicitor.
LOUIS M. HAYES K. C. BASIL D. HALL

HALL, MEDD & DAVIDSON
(Successors to Stratton & Hall)
BARRISTERS, SOLICITORS, Etc., Peterborough Ont. Office—Corner of Hunter and Water Sts over Bank of Commerce.
R. R. HALL, M.P. S. T. MEDD W. S. DAVIDSON

DENNISTOUN, PECK & KERR
BARRISTERS, SOLICITORS, NOTARIES
415 Water Street, Peterborough
Mones to loan at lowest currant rates of interest Easy terms of repayment.
E. A. PECK F. D. KERR R. M. DENNISTOUN

Money

BENNET & GOODWILL
BARRISTERS, SOLICITORS, Etc., 375 Water Peterborough Telephone No 191.
Money at Current Rates Upon Easy Terms.
J. W. BENNET E. L. GOODWILL

MONEY TO LOAN
MORTGAGE LOANS
ON CITY AND FARM PROPERTY
at lowest current rates
DENNISTOUN, PECK & KERR
415 Water St., Peterborough.

Money to Loan
at lowest current rates
—ON—
FARM, TOWN OR VILLAGE PROPERTY
ON EASIEST TERMS OF REPAYMENT
HALL, MEDD & DAVIDSON
Successors to Stratton & Hall
BARRISTERS. Office—corner of Hunter and Water Streets over Bank of Commerce

COAL
THAT IS COAL

Is the LEHIGH VALLEY COAL at
$7.50 PER TON

Hardwood
First-Class. - - - Best in City
Four Foot $6.00 Per Cord
Cut and split as desired
—AT—
J. E. A. FITZGERALD
Phone 111.

Routley's

A glorious programme awaits you. Most important and extraordinary values await the alert, that will discount anything heretofore presented. Your money will go further by investing in the goods mentioned.

Glassware

50 8 inch Berry Bowls, imitation cut, at **15c**

1000 Jelly Glasses with tin top, also tumblers; take what you want at each **2c**

830 etched Table Tumblers, different designs of etching, take them at **6 for 24c**

30 Water Jugs, one half gallon, in cut or plain, each **17c**

71 dozen Glass Fruit Dishes, per dozen **29c**

Crockery

900 Cups and Saucers in blue, clearing one-half dozen for **24c**

2 only China Dinner and Tea Sets, 97 pieces, clearing at **$14**

10 only semi-porcelain Dinner and Tea Sets, up to $20, clearing at **$11.82**

Wall Paper

15 different lines Wall Paper suitable for any room or hall. We are out of 5c papers and therefore we make 10c ones to sell at **5c**

You may have wide or narrow border with any paper selling at 5c

This list is but a small illustration as it gives but a faint idea of what we would like to let you know about. Come and see us.

TORONTO 262 Queen W. | **Routley's** | PETERBORO 379 George-st.

AFTER THE TEMPEST.

The Genial Calm That Settled Over the Pretty Schoolma'am.

A pretty schoolma'am once taught school in a Long Island village. All the young fellows for miles around were mad about her, but the schoolma'am was proud, and none of the boys seemed to stand the ghost of a chance.

Young Jim Brown, the judge's son, was the best looking chap in the town, and Jim probably loved the schoolma'am more than any of her other swains, but he never had the pluck to declare himself. He felt too small and mean before the beauty and learning of the schoolma'am. But one day, the schoolma'am being away on a visit in New York state, Jim asked advice of the editor. The editor said:

"Take the bull by the horns and insert an announcement of your forthcoming marriage in my society column. It will cost you only 50 cents."

So Jim inserted an announcement to the effect that the schoolma'am and he would be married the next month and would spend their honeymoon at Atlantic City.

Well, a short time after this announcement appeared the schoolma'am came back home. Jim heard on all sides how furious she was. For several days he kept away from her. Then one afternoon as she was coming home from school he ran plump into her in the lane.

She let him know at once what she thought of him and his outrageous conduct. She stormed and raved, and her pretty eyes flashed fire. Jim stood first on one foot and then on the other, and finally he blurted out:

"Well, if you don't like it I can have the announcement contradicted."

"Oh, bother it!" said the schoolma'am. "It's too late now."—Washington Star.

THEY LIKE PRISON LIFE.

A Class of Persons In Japan Who Try to Break Into Jail.

In Japan there are people who make sham confessions in order to obtain a period of the comparative warmth and comfort of a Japanese prison. The Japan Mail says: "The police slang of the capital has words to describe and distinguish these persons. 'Meshikui,' or the rice criminal, will steal some small article from a shop front in such a way as to be seen doing it. He then makes a bolt of it, pursued by the master of the shop, or some faithful kozo, but presently allows himself to be caught and handed to the police. He has to 'do time' for his pretended theft, but his rice is secured for a period, and when that period has elapsed he will allow himself to be caught again.

"The 'unandon,' or 'eel bowl' criminal, is wilier than the one just mentioned. He does not actually commit a crime, such as will put him into the convict side of the prison, but allows himself to be found looking in suspicious places, underneath the broad verandas of a temple, or in the garden of a private house. He gets into prison all right, but he secures the more generous treatment of the house of detention, which is to the fare of the convict jail what a dish of eels is to a bowl of plain rice.

"The 'kuruma' is a criminal who makes a sham confession in order to sneak a free railway ride. The Asasi tells of a case connected with a murder, known as the 'decapitated corpse case,' which took place last year. A man gave himself up to the police in Sendai as the perpetrator of the crime. He was brought to Tokyo and his story investigated. It was found to be a pure fabrication."

CARTER'S LITTLE LIVER PILLS.

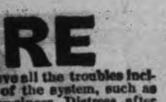

CURE

Sick Headache and relieve all the troubles incident to a bilious state of the system, such as Dizziness, Nausea, Drowsiness, Distress after eating, Pain in the Side, &c. While their most remarkable success has been shown in curing

SICK

Headache, yet Carter's Little Liver Pills are equally valuable in Constipation, curing and preventing this annoying complaint, while they also correct all disorders of the stomach, stimulate the liver and regulate the bowels. Even if they only cured

HEAD

Ache they would be almost priceless to those who suffer from this distressing complaint; but fortunately their goodness does not end here, and those who once try them will find these little pills valuable in so many ways that they will not be willing to do without them. But after all sick head

ACHE

Is the bane of so many lives that here is where we make our great boast. Our pills cure it while others do not.

Carter's Little Liver Pills are very small and very easy to take. One or two pills make a dose. They are strictly vegetable and do not gripe or purge, but by their gentle action please all who use them.

CARTER MEDICINE CO., NEW YORK.

Small Pill. Small Dose. Small Price.

A Strauss Story.

A French contemporary tells a piquant story of the composer of "Salome." He was dining one night with a party of musical friends when the conversation turned on the compositions of the kaiser. Some of the guests had expressed their opinions pretty freely when Herr Strauss put his finger to his lips and said: "Sh-sh! You should never run down the compositions of crowned heads in company. There is no telling who wrote them."

Some Letters.

An ingenious person has discovered that the three most forcible letters in our alphabet are N R G (energy), that the two which contain nothing are M T (empty), that four express great corpulence, O B C T (obesity); that two are in a decline, D K (decay); that four indicate exalted station, X L N C (excellency), and three excite our tears, yet when pronounced together are necessary to a good understanding —L E G (elegy and leg).

Willing to Compromise.

"Didn't you promise never to do that again?"

"Yes, father."

"And didn't I promise to whale you good if you didn't?"

"Yes, but I broke me promise and won't hold you to yours."—Toledo Blade.

To the Point.

At a teacher's conference one of the school principals rose to propose the toast, "Long live the teachers."

And a meager, pallid assistant instructor in a hollow voice asked, "On what?"—Ladies' Home Journal.

Its Resemblance.

"Did the man whose auto was in collision last night give it a cursory examination?"

"It sounded that way, sir."—Baltimore American.

Advice is not disliked because it is advice, but because so few people know how to give it.—Leigh Hunt.

Which Is Which?

Above a certain cafe there are two rooms, the one being occupied by a women's "sewing circle," the other being the dining room of the cafe. Outside the cafe hangs the sign, "Grill-room Upstairs."

The German proprietor of the cafe is still wondering why the president of the sewing circle denounces the sign as libelous and demands its removal.

RECIPROCITY NOT A PARTY QUESTION SAYS SIR JAMES

(Continued from page 1)

of an independent national or British imperial basis.

The debate was resumed at the evening session by J. McEwing, Liberal, West Wellington. "The manufacturers," he said, "are afraid that if this tariff arrangement goes through it will be such a success that there will be an overwhelming demand for a general lowering of the tariff. This has been considered, and admitted by a great many of the manufacturers."

W. H. Hoyle, Conservative, North Toronto, replying to W. Proudfoot said: "They say Canadians are suspicious toward annexation. I ask why Canadians should not be suspicious. We have never had a commercial treaty with the United States but what we have found that Uncle Sam had a string attached to which he invariably pulled for the benefit of that republic."

Valentine Stock, Liberal, South Perth, thought it was not the Provincial Legislature's place to dictate to the Dominion Government. "Ontario has eighty-six members sent to Ottawa to represent her," he said.

TELEGRAPHIC BRIEFS.

The Saskatchewan Legislature unanimously adopted a resolution in favor of the trade agreement.

One passenger was killed and several others injured in a collision on the Intercolonial near Derby Juncton, N.B.

The famous old Evergreen House in Prince Edward County was sold by auction for $160. The encroaching sandbanks are rapidly destroying the property.

Eloped With Brother's Wife.

Sault Ste. Marie, Ont., March 10.—With the deportation yesterday of William Hall, a deserter from the U. S. army, a story of a brother's ingratitude was unfolded by Inspector Armstrong, of the Dominion Immigration Service.

Hall, after deserting his post at Fort Shelling, St. Paul, fled to the home of his brother James, at Fibre, Mich., where he lived with his wife and two small children. Finding on his arrival that his brother was absent in Saginaw, he importuned the wife to elope with him to Canada. With the knowledge that he was a dangerous character and was already wanted for shooting, and fearful of the consequences should she refuse, she started with him for Blind River, Ont., where her husband located them.

British Naval Estimates.

London, March 10.—The naval estimates issued last night provide for the expenditure of $281,962,500, an increase of $19,000,000 on the previous year. The cost of new construction is fixed at $75,319,385. The program includes five Dreadnoughts, three protected cruisers, one unarmored cruiser, 20 destroyers, six submarines, and an increase in the personnel of the navy of 3,000 men.

The naval building proposals have caused a good deal of discussion of late. According to the reports, the Admiralty wanted six new Dreadnoughts laid down this year. Reginald McKenna, First Lord of the Admiralty, favored five, but the radical section of the Cabinet and Liberal party insisted that four would suffice.

Magistrate's Name Was Forged.

Carleton Place, Ont., March 10.—Alf. James, a young man arrested at Smith's Falls, charged with attempting to pass a forged check on the Union Bank here on Monday, was committed for trial. Mayor Smythe held court in the place of Magistrate McNully, whose name was forged to a check for $365.50.

Shot Over Bag of Peanuts.

Chicago, March 10.—A quarrel over a bag of peanuts resulted in the probable fatal shooting of Fred. Meyer, in the presence of an after-theatre crowd. After a few words with Meyer, who was a railway ticket agent, W. D. Page, a bookkeeper, shot him through the brain, stepped over the body and started leisurely down the steps.

British Bye-Election.

London, March 10.—(C.A.P. Cable.)—In the N. E. Lanark bye-election, Millar, Liberal, received 7,976 votes; Geoff, Unionist, 6,776, and Robertson, Labor, 3,879. There was no change in the representation of the constituency.

Shot Himself on Edge of Roof.

New York, March 10.—Standing on the edge of the roof of a Broome street tenement house early yesterday an unidentified man sent two revolver bullets into his head. His body crashed to the street five storeys below.

Diamonds.

Diamonds were first brought to Europe from the east, where the mine of Sumbulpoor was the first known. Golconda, now in ruins, was once a celebrated diamond mart. The mines of Brazil were discovered in 1728 and for a long time furnished most of the diamonds of commerce. In 1867 diamonds were discovered in Cape Colony, and in 1870 the wonderful finds in the Transvaal were made which resulted in the immense fortunes of the late Cecil Rhodes and others. Most of the diamonds of the world are now furnished by the South African fields. —New York American.

A Crusher.

"Yes, sir," said the trust magnate proudly, "I am the architect of my own fortune."

"Well," rejoined the friendly critic, "all I've got to say is that it's a lucky thing for you there were no building inspectors around when you was constructing it."—Chicago News.

The Honeymoon.

"Mamma, is a honeymoon a vacation?"

"It may be, my dear, and it may be the beginning of a long period of servitude."—Youngstown Telegram.

"SALADA" TEA

There are many blends of bulk tea—all different. There is only one blend of "Salada" Tea, whether you buy one package or a thousand, and the quality never varies.

Never Sold in Bulk.

THE MARKETS

Latest Quotations in Grain, Dairy Products, Live Stock Etc.

Liverpool and Chicago Wheat Futures Close Lower—Live Stock—Latest Quotations.

CHICAGO, March 9.—Bigger stores of wheat in farmers' hands than were expected led to heavy stoploss selling here to-day. The market closed weak at a net decline of ⅞c to 1¼c to 1⅜c. All other leading staples finished higher than last night—corn and oats up a shade to ⅛c to ¼c, and provisions a shade to 10c to 12½c.

The Liverpool market closed to-day ¼d to ⅜d lower on wheat, compared with yesterday, and unchanged to ¼d higher on corn. Antwerp closed unchanged on wheat, Buda Pest 1¼c higher.

Winnipeg Options.

	Close.	Open.	High.	Low.	Close.
Wheat—					
May	92¼	91¾	92½	91⅝	91⅝
July	93⅝	93	93¾	92⅞	93
Oats—					
May	32¼	32¼	32¼	32	32
July	33⅜	33¼	33⅜	33¼	33¼

Toronto Grain Market.

Wheat, bushel	$0 80 to	$0 81
Wheat, goose, bush.	0 78	....
Rye, bushel	0 66	0 68
Barley, bushel	0 68	0 70
Buckwheat, bushel	0 48	0 50
Peas, bushel	0 78	0 80
Oats, bushel	0 39	0 40

Toronto Dairy Market.

Butter, store lots	0 17	0 19
Butter, separator, dairy, lb.	0 22	0 24
Butter, creamery, lb. rolls	0 26	0 28
Butter, creamery, solids	0 22	0 23
Eggs, new-laid	0 23	0 24
Eggs, cold storage	0 17	....
Cheese, lb.	0 13	0 13½
Honeycombs, dozen	2 50	....
Honey, extracted, lb.	0 10	0 11

Liverpool Grain and Produce.

LIVERPOOL, Mar. 9.—Closing—Wheat, spot, dull; No. 2 red western winter, no stock; futures, steady; March, 6s 8¾d; May, 6s 9d; July, 6s 9d. Flour—Winter patents, easy, 27s 6d. Hops in London (Pacific Coast), firm, £4 6s to £5.

Montreal Grain and Produce.

MONTREAL, Mar. 9.—Business in Manitoba spring wheat over the cable was quiet, owing to a further reduction in bids of 4½d. There was no change in oats and the demand is limited. The export and local trade in flour was quieter on account of the further weakness in wheat prices. Demand for bran and shorts is good at firm prices. Oats—Canadian western, No. 2, 38¼c to 38½c, car lots ex store; extra No. 1 feed, 37¾c to 38c; No. 3 C.W., 37¼c to 37½c; No. 2 local white, 37¼c; No. 3 local white, 36¼c; No. 4 local white, 35¼c. Flour—Manitoba spring wheat patents, firsts, $5.60; seconds, $5.10; winter wheat patents, $4.50 to $4.75; strong bakers', $4.90; straight rollers, $4.25 to $4.35; in bags, $1.90 to $2. Rolled oats, per barrel, $3.90; bag of 90 lbs., $1.95. Feed barley, car lots, ex store, 49c to 50c. Corn, American, No. 3 yellow, 55½c to 56c. Millfeed—Bran, Ontario, $22 to $23; Manitoba, $21 to $23; middlings, Ontario, $24 to $25; shorts, Manitoba, $23 to $25; mouillie, $25 to $30.

Hogs—Country dressed hogs, $8.50 to $9.50; abattoir, $10 to $10.25. Beef—Plate, half barrels, 100 lbs., $8.75; barrels, 200 lbs., $17; tierces, 300 lbs., $25. Lard—Compound-tierces, 375 lbs., 10⅛c; boxes, 50 lbs., net (parchment lined), 10⅝c; tubs, 50 lbs. net, grained, two handles, 11c; pails, wood, 20 lbs. net, 11¼c; tin pails, 20 lbs. gross, 10½c. Pork—Heavy Canada short cut mess, barrels, 35 to 45 pieces, $25; half barrels, $12.75; Canada short cut and back pork, 45 to 55 pieces, barrels, $25; Canada clear pork, barrels, 30 to 35 pieces, $24.50; bean pork, small pieces but fat, barrels, $20.50.

Eggs—Selected, 23c; fresh, 25c to 27c; No. 1 stock, 20c; No. 2, 18c.

Cheese—Westerns, 11¾c to 12c; easterns, 11¼c to 11⅜c.

Butter—Choicest, 26c to 26½c; seconds, 24c to 25½c.

CATTLE MARKETS.

Toronto Live Stock.

TORONTO, March 9.—The railways reported 73 car loads of live stock, consisting of 864 cattle, 1370 hogs, 1331 sheep and lambs, 49 calves and 4 horses.

Exporters.

Trade was dull, so much so that sellers had to run after the buyers to get them to make an offer in many instances.

The market was not as good at the close as at the commencement of the week and while a few choice picked cattle sold up to the $6 mark, the great bulk of sales were made from $5.25 to $5.50. Common light unfinished and medium cattle were a drug on the market, so much so that many buyers and sellers joined in pronouncing the cattle trade to-day as being the slowest of the season thus far, and prices 15c to 20c per cwt. lower for the common light unfinished. The good cattle held about steady.

Butchers.

Prime picked lots, $5.90 to $6; we heard of only 5 cattle at the latter price; good to choice loads sold from $5.40 to $5.85; medium, $5.15 to $5.30; common, $4.90 to $5.10; cows, $3 to $5.25; bulls, $4 to $5.25; canners, $2 to $2.75.

Milkers.

Trade was slow and prices generally lower for the medium milkers and springers. Prices were quoted at $40 to $70, the bulk selling at $45 to $55.

Veal Calves.

There was a strong market for anything worthy of the name of veal. Prices ranged from $3.50 to $9 per cwt.

Sheep and Lambs.

Sheep and lambs sold at firmer prices. Lambs, $6 to $6.75, and one lot of 5 light lambs, at $6.90; sheep, ewes, $4.50 to $4.85; rams, $3.50 to $4.25.

Hogs.

Prices were quoted slow, but unchanged at $7.05 for selects, fed and watered at the market, and $6.75, f.o.b. cars, at country points. Heavy hogs over 220 lbs., 50c per cwt. less than above quotations.

Cook's Cotton Root Compound.

The great Uterine Tonic, and only safe effectual Monthly Regulator on which women can depend. Sold in three degrees of strength—No. 1, $1; No. 2, 10 degrees stronger, $3; No. 3, for special cases, $5 per box. Sold by all druggists, or sent prepaid on receipt of price. Free pamphlet. Address: THE COOK MEDICINE CO., TORONTO, ONT. (formerly Windsor)

East Buffalo Cattle Market.

EAST BUFFALO, N.Y., March 9.—Cattle—Receipts, 25. Market active and strong. Prime steers, $6.40 to $6.65; butcher grades, $3 to $6.25.

Calves—Receipts, 150. Market active and higher. Cull to choice, $6 to $11.25.

Sheep and Lambs—Receipts, 4000. Market active, lambs lower; sheep firm. Choice lambs, $6.50 to $6.75; cull to fair, $5 to $6.25; yearlings, $5.25 to $5.75; sheep, $3 to $5.

Hogs—Receipts, 2550. Market slow, lower. Yorkers, $7.55 to $7.65, stags, $5 to $5.25; pigs, $7.60 to $7.65; mixed, $7.40 to $7.50; heavy, $7.35 to $7.40; roughs, $6.25 to $6.50.

New York Live Stock.

NEW YORK, March 9.—Beeves—Receipts 1600. No trading, feeling steady.

Calves—Receipts 147. No trading; feeling unchanged.

Sheep and lambs—Receipts 4674. Feeling firm for both sheep and lambs. Sheep $3.50 to $4.75; lambs $5.75 to $6.85; few extra, $6.85.

Hogs—Receipts 1700. No trading; feeling firm.

Chicago Live Stock.

CHICAGO, March 9.—Cattle—Receipts estimated at 5000; market steady. Beeves, $5.20 to $6.90. Texas steers, $4.40 to $5.70; western steers, $4.70 to $5.80; stockers and feeders, $3 to $5.85; cows and heifers, $2.65 to $5.90; calves, $7 to $9.

Hogs—Receipts, estimated at 28,000; market slow, generally 5c lower. Light, $6.85 to $7.15; mixed, $6.75 to $7.10; heavy, $6.55 to $7; rough, $6.55 to $6.75; good to choice heavy, $6.75 to $7; pigs, $6.50 to $7; bulk of sales, $6.85 to $7.

Sheep—Receipts, estimated at 15,000; market steady. Native, $3 to $4.80; western, $3.15 to $4.89; yearlings, $4.75 to $5.75; lambs, native, $5 to $6.35; western, $5.25 to $6.35.

Colonial Troops at Coronation.

London, March 10.—(C.A.P. Cable.)—At the coronation the colonial troops will be quartered at the Duke of York's School, Chelsea. Lord Strathcona has given $1,250 to the entertainment fund. Lord Kitchener will command all the troops.

Fitzhugh Favors Reciprocity.

London, March 10.—(C.A.P. Cable.)—E. H. Fitzhugh, vice-president of the G.T.R., interviewed, believes the reciprocity agreement would be beneficial to both countries. He has been at the Mediterranean, and sails home on Saturday.

Ottawa Man Missing.

Ottawa, March 10.—George Watson, formerly of Seaforth, an employe of the Printing Bureau here, left Ottawa on Friday last to attend his father's funeral in Seaforth, and since departing from his boarding-house has not been seen.

A Prospective Candidate.

Montreal, March 10.—Candidates are already being talked of on the island of Montreal, and word comes from Ottawa that Mayor Guerin has been selected to contest St. Ann's division against ex-Judge Doherty.

NEW TELEPHONE DIRECTORY

The Bell Telephone Co'y OF CANADA

is about to isssue

A NEW TELEPHONE DIRECTORY

for the DISTRICT OF CENTRAL ONTARIO including **Peterborough**

Orders for new connections, changes of firm names, changes of street addresses or for duplicate entries should be handed in at once to

G. O. CAMERON, Local Man ager

LUMBER

And builders' materials of all kinds—Shingles, Scantlings, Joist and Bill Stuff—Mouldings, Casings and Base and all kinds of finish. Boxes and Box Shooks.

ALF. McDONALD ESTATE

Point St. Charles Mills

EGGS

For Sale in Any Quantities

Cold Storage

In Full Operation

SATISFACTION GUARANTEED

W. SCOTT CO'Y

Both 'Phones 264

WE SELL Anything you want

WE BUY Anything you have to sell.

JAY'S STORES

Phone 62 — 390 Aylmer St Peterborough.

Get . . . the Latest

We supply the correct things in

WEDDING INVITATIONS

MENUS

PROGRAMMES

ANNOUNCEMENTS

CALLING CARDS

And PERSONAL STATIONERY

The newest and latest types papers and extremely good work.

Review Printing Co

PETERBOROUGH

Coal Results

¶ We sell the very best quality of hard coal, as good as we know how to buy.

¶ Are you getting results from the coal you are now using? Are you sure it is good? Are you burning it the right way?

¶ There is a deal of difference in how you handle the range or furnace. Our long experience tells us that fact and we are ready to advise any in doubt as to the best way to make use of coal as fuel.

$7.50 Per Ton

THE PETERBORO FUEL & CARTAGE CO

LIMITED

162 Charlotte-St. Telephones—(Bell 261 270, (Machine)—270.

134 Alymer-St. Tel. Bell 302

How a Local Young Man Made Money

There are many people in and around the City of Peterborough who have money, looking for investment, who prefer a safe investment, such as bonds or low rate of interest, to investing in mortgages or other securities which require special judgment in selecting, and constant and careful watching to avoid loss. To such we would commend the following result to their careful consideration—

A young man of the City of Peterborough had his life insured sixteen years ago last January for Ten Thousand Dollars ON A SINGLE PAYMENT 15-YEAR ENDOWMENT PLAN. The premium paid was $6,460.00. On the 31st of January, 1910, the company paid him $12,116.00 in cash, after giving him fifteen years of free insurance. What do you think of that as an investment?

Are bonds or municipal debentures, or even the best mortgages, to be compared with it, when you consider that the risk of the life was carried during the 15 years? And remember, the security is as safe as any debenture or mortgage, and there was no trouble or expense entailed of any kind after the initial investment.

The above result was obtained from the Sun Life Assurance Company of Canada, under policy No. 47340, W.H.B.

W. H. HILL

Local Manager

159 Hunter Street — Peterborough, Ont

Phone 14, Bell or Machine.

Patent Medicines

can be bought at the Nugent Drug Co.'s Store as cheap as anywhere in the city.

Here are a few of the many :—

	Reg. Price	Our Price
Chase's K. & L. Pills	25c	15c
" Nerve Pills	60c	40c
Dodd's Kidney Pills	50c	35c
Steadman's Powders	35c	25c
Pink Pills (Williams')	50c	30c
Zam-Buk	50c	40c
Scott's Emulsion (large)	1.00	80c
" " (small)	50c	40c
Beef, Iron and Wine	75c	50c
Kendall's Spavin Cure	1.00	85c
Paine's Celery Compound	1.00	75c
Baby's Own Tablets	25c	20c
Bromine (large)	1.00	85c
" (small)	60c	50c
Casteria	35c	25c

Cut-Rate Drug Store

NUGENT DRUG CO.

386 George Street

Reduced Prices
— of —
Choice Beef
— at —
Porter's Meat Market

410 George st. Telehones 333

Sirloin and Porterhouse Steak per pound 17c
or 3 lbs. for 50c
Round Steak 15c
or 3½ lbs. for 50c
Shoulder Steak, 2 lbs, for 25c
Ribs of beef 13c
Shoulder Roasts 12c
Chuck Roasts 10c
Hind Quarter of Beef 10c
Front Quarter of Beef 9c
Lamb Roasts at .... 12½c to 15c
Pork Roasts at .... 12½ to 15c
Pork Chops off loin 15c
Suet for dripping ... 7c, 3 lb. 20c
2 lb. good Lard 35c

Goods Delivered Promptly.

BRING BACK THAT COAT SWEATER

Disappearance of a "Grand Old Rag" From the Rink

Someone has put a cruel one over on Billy Breen. His coat sweater, which a junkman wouldn't buy at two cents a pound, nor a souvenir hunter purchase for a large bank roll, is missing.

The loss of the blue and white relic, which is just ten years old to-day, is mourned by "Casey," and should anyone have taken it either by mistake or intent, its return will be joyfully received.

GOES TO JAIL FOR THREE MONTHS

Italian Who Stole From C.G.E. Co. Given a Lesson

Three months in jail at hard labor was the sentence imposed to-day on Nicola Basciano at police court. Yesterday he pleaded guilty to stealing a quantity of brass and some tools from the Canadian General Electric Company, where he had been employed.

LOCAL NEWS ITEMS

Tuberculosis Meeting

The tuberculosis meeting of the City Council, to which all citizens are invited will be held on Monday evening and not on Friday as previously announced.

Pianos to Rent.

Pianos and organs rented from $1.00 per month up. Six months' rent allowed in case of purchase. The J. M. Greene Music Co., Limited, Charlotte street.

The Ladies Did It

The prettily designed place cards used at the Wesley tea at George St. Church last evening were hand-painted by Mrs. (Rev.) Couch and Mrs. Cruikshanks. Grace, as said by John Wesley, was on the back of each card.

Force is Increased

Fire Chief Howard has a nice flock of chickens at the fire station which were hatched in an incubator. They were just two days old at 11.30 o'clock to-day, and the chief is exhibiting them to all his visitors.

A SATURDAY CONCERT

at Conservatory Music Hall, Twilight Musicale, under auspices of the Women's Art Association. Excellent programme of music and songs Silver collection. Saturday March 11, at 4 p.m. 1d

Service at All Saints

At the Lenten service in All Saints' church this evening at eight o'clock, Rev. H. D. Raymond, M.A., of St. James church, Orillia, will preach. The choir is expected to assemble at eight o'clock.

Important to Ladies

We announce our opening of a nice line of millinery. Very latest and most up-to-date styles. Shapes trimmed and untrimmed. Come, inspect the lines. You are welcome whether you buy or not. The Knickerbocher Co., 422 George street. 'Phone 711.

A Twilight Musicale

It is announced that on Saturday (to-morrow) afternoon at 4 o'clock, under the auspices of the Women's Art Association, a twilight musicale will be given in the Conservatory of Music Hall. There will be a silver collection. The program will include selections by the Conservatory orchestra, piano selection by Miss Pearl McKee, violin solo by Mr. Wm. Wilson, song by Mr. Geo. M. Wright, and a cornet selection by Mr. Gliddon.

COL. GASKIN AT THE S.A. TEMPLE

Special Platform Meeting Sunday Afternoon — Lecture on Leaves From My Diary

Arrangements are now complete for the visit to Peterborough of Colonel Albert Gaskins, of Toronto, Field Secretary of the Salvation Army in Canada, Saturay and Sunday, 11th and 12th inst. On Saturday evening the Col. will give a lecture on "Daniel in Babylon," and conduct a holiness meeting Sunday morning, and a salvation meeting in the evening.

The principal feature of the visit will be a special platform meeting on Sunday afternoon, when the chair will be occupied by His Honor Judge E. C. S. Huycke, and with him on the platform will be associated a number of the city aldermen and officials, as well as other prominent citizens Colonel Gaskins will deliver his ever-popular and most interesting lecture, "Leaves from my Diary."

As a lecturer the Colonel has gained a very high reputation, being well and favorably received throughout the length and breadth of the Dominion. His lecture, "Leaves from My Diary," gives a most vivid portrayal of human character as illustrated by examples which have come under his personal observation during his experience of twenty-five years as an officer in the Salvation Army. It has been heard and appreciated by thousands of the best people in the Dominion.

A cordial invitation is exxtended to the citizens generally to attend these special services.

NEW OFFICERS OF THE ASSOCIATION

J. H. Burnham M.A. is President of the Lindsay District

At the conclusion of the program of the Library Association yesterday afternoon, a nominating committee was appointed, and the following officers for the year elected.

President—J. H. Burnham, M.A.

Vice-President—G. E. Broderick, Inspector of Public Schools, Lindsay.

Secretary—Mrs. Jacobi, Oshawa.

Executive Committee—Mr. Charles O'Reilly, Norwood; Mr. F. Stevenson, Omemee; James Gale, Bowmanville; M. J. Dickie, Bracebridge; T. McFadden, Pickering.

F. M. Dela Fosse, librarian of the local library, was nominated for the position of President, but declined to accept the position, he feeling that there were others on the Board who were more entitled to the position.

MEETING FOR MEN AT KNOX CHURCH

Will Be Held Sunday Afternoon at Four O'clock

There will be a meeting for men in Knox Church on Sunday afternoon at 4 p.m. This was the announcement made at Knox church service last night. Rev. Mr. Woodside will address this meeting. A large crowd of men should gather to hear him. There has never been given in Peterborough such a forceful series of addresses as are being delivered in Knox church these nights of the special mission. A large number were present last evening and this is the conviction of those who were there. The effectiveness of the song service is also manifested.

Rev. Mr. Woodside spoke on "The Failure of Life," giving a vivid picture of the downfall of Judas, who sought to follow a non-committal policy to avoid the sentimentalism of John and the enthusiasm of Peter. The speaker followed the degeneration of Judas with such effect that the impression on the audience was most impressive.

The committee in charge of the meetings has provided for a prayer meeting in the Brotherhood rooms on Saturday afternoon at 3 p.m., open to men and women. There will be a service to-night, but none on Saturday evening.

NORMAL LECTURE

At the Normal School this evening Mr. R. S. Nevilles, barrister of Toronto, will lecture on the subject of "British influence in history." The public is cordially invited.

A Good Time

The hidden talent meeting at the S. A. Temple last night provided a most enjoyable time for all present.

Ready-to-wear opening this week.

The grandest exhibit of modern wearables for modern women that has ever graced our Women's Ready-to-wear Department awaits the critical inspection of all lovers of the beautiful. Visit the Second Floor.

WATCH FOR THE GREEN PRICE CARDS

Saturday Snaps

Special Prices on New Ready-to-wears as an extra attraction to women

Some fortunate factory purchases places these goods on sale Saturday at about one quarter less than they would have been sold at if bought in the ordinary way. They're all new. They're worthy goods at lessened prices.

BUY CHILDREN'S DRESSES READY-TO-PUT-ON

It will save your time, money, labor to buy your children's dresses ready-to-put-on. We have stocked them very heavy in sizes for children 2 to 16 years old. A special line for Saturday shoppers is made of good quality imported Ginghams in a variety of colorings. Sizes 6, 8 and 10 for **89c** Sizes 12 and 14 for **99c**

NEW $5.00 SILK PETTICOATS

This Black Silk Underskirt made of excellent quality taffeta silk, with dust frill, very full flounced, clinging cut and up-to-date in make; if bought in the regular way this skirt would sell for $7.00. Saturday Snap Price... **$5.00**

NEW TAMOLINE UNDERSKIRTS $1.39

This new Underskirt is made of a new, very lustrous material, soft and clinging, with wide fancy flounce, well worth $2. Our very special price Saturday......... **$1.39**

See the New Spring Suits and Coats Second Floor

WOMEN'S CITY BRAND RUBBERS 49c

The Rubbers which have been very popular with our customers this winter. A first-class Rubber, well made and in all sizes and styles for the new spring shoes. Worth 65c, Saturday Snap **49c**
(See Window)
—Second Floor—

WOMEN'S DONGOLA WALKING BOOTS $1.89

Fine Dongola Kid Boots, in a variety of lasts and in all sizes, extension walking soles; splendid boots for street wear. Worth $2.50. Sat. Snap **$1.89**
(See Window.)
—Second Floor—

EARLY RISER No. 1 — D. & A. DIRECTOIRE CORSETS 39c TWO HOURS ONLY SATURDAY MORNING 8:15-10:15.

For the first two hours Saturday morning we are going to offer the biggest Corset value yet. The famous D. & A. Directoire Corsets, made of fine French Coutil with four hose supporters attached; a well made, neatly finished garment, worth easily 75c. For two hours only Saturday morning, at only **39c**
(See window to-night.)

EARLY RISER No. 2 — NEW MERCERIZED DRESS MULLS 19c SATURDAY 8:15 to 10:15

Over 300 yards of new mercerized Dress Mulls, finest soft Egyptian finish; one of the sheerest of the summer wash dress goods, 42 inches wide, in black, white, sky, cream, tuscan, pale blue, mauve, and pink. Exceptional close buying enables us to sell this line at about ½ regular price for the first two hours Sat. morning, 8:15-10-15, per yard **19c**
(See Window to-night.)

$1.50 WHITE SHIRTS SATURDAY 95c

We were fortunate in securing 10 dozen very slightly soiled fancy White Shirts at a big discount and on Saturday we will sell regular $1.50 and $1.75 values at 95c. These are perfectly new goods, only slightly soiled, and after the first laundering will be good as new; nearly all in the new coat style, with cuffs attached; all sizes from 14½ to 17½. See them in our men's wear window to-night. Saturday Snap price.................. 95c

—Through the Arch—

DEPARTMENT STORES Cressman's 385 387 389 George Street

OVERTIME AT THE CORDAGE

New Name of Firm The Peterborough Cordage Co.

The Cordage Works is again in operation and about seventy-five men are employed at the plant, which is now doing business under the name of the Peterborough Cordage Co., with Mr. Henderson Blacke at the head. Mr. Blacke has had a large experience in the cordage business and it is understood a strong and progressive policy will be pursued at the business end of the concern. At present only the cordage and rope department are in operation and the employees are working overtime.

DINNER AT THE HOTEL NATIONAL

Under Auspices of Agricultural Society on March 17

A committee of the West Peterborough Agricultural Society met last evening and transacted some business in connection with the dinner to be given at the Hotel National on the evening of March 17th. J. Lockie Wilson, Superintendent of the Department of Agriculture, and Dr. Simmons, president of the Ontario Fairs' Association, will give addresses. The proposition regarding the purchasing of new grounds will be dealt with and local speakers will take part. It is hoped that the attendance will be a large and representative one. The tickets for the dinner are fifty cents.

Col. Fred. Stone, of Chatham, has been appointed senior county judge at Sault Ste. Marie.

GRAND OPERA HOUSE

Monday, March 13th

3 TWINS

JOS. M. GAITES BEGS TO OFFER THE MUSICAL COMEDY TRIUMPH, FIRST TIME HERE WITH CLIFTON CRAWFORD AND ORIGINAL N. Y. COMPANY

PRICES — Lower Floor, $1.50 and $2.00. Balcony 75c, $1.00 and $1.50.

Augmented Orchestra. Two Cars Scenery and Equipment

— Seats on Sale Friday —

Peterborough PENNANTS 50c

J. J. Turner & Sons

A Gift That Only You Can Give

What would be better than a Portrait of Yourself? The kind we make? Come now before the rush and let us have the order. We are prepared to give you the best your money can buy.

Louis Mendel

STUDIO — 374½ George Street, East Side
The only Studio on George St.

VACUUM CLEANING

A pure, dustless atmosphere cannot be obtained except by Vacuum cleaning.

Vacuum cleaning has been perfected to the point where every home can enjoy its benefits for less than the cost of cleaning with broom or beating.

Our powerful machines do the work quickly and well. Ask us to explain the system.

THE VACUUM CARPET CLEANER CO.
395 Water St. Telephone 72.
Near Corner Hunter Street

REASONS

With an experience in photography extending over 50 years.

With an equipment excelled by no studio in Canada.

With 3 expert photographers in charge and 5 assistants.

These are a few of the reasons why we think we can please you. There are others which we would be pleased to explain in person Call or telephone appointments

THE ROY STUDIO
140½ Hunter Street.

Adams' Great Bargain in

Heatherbloom Underskirts

Friday and Saturday

We have just received another large shipment of Heatherbloom Underskirts which we bought away below regular values. We will place them on sale Friday and Saturday at less than the cost of making.

Regular $1.75 Heatherbloom Underskirts, Friday & Saturday, for 98c

These Underskirts are made of good quality cloth with a deep shirred flounce and 6-inch embroidered frill, with dust frill. Waist bands have the patent Form Fitte attachment, opened in front with dome fasteners. Pocket in each skirt. Don't miss this Underskirt snap Friday and Saturday.

Harry Adams

You Can Save Money in the Ready-to-wear Section To-morrow

$1.25 Sateen Petticoats 98c
Women's Black Sateen Underskirts made with 13-inch flounce, flounce has 14 rows of stitching and finished with frill, sizes 38, 40 and 42. $1.25 value, tomorrow 98c

98c Dressing Sacques 59c
Women's Dressing Jackets in cashmerettes and kimona cloths in colors of sky, navy, grey and cardinal. Floral and stripe designs trimmed with band of plain patin around neck and down front. Worth up to 98c, tomorrow (see window)...... 59c

Stout Women's Satin Coats $17.50
Black Satin Coats made especially for stout women. Collarless style, the neck being finished with ruffle and folds of silk and braid with 2 ribbon bows and ends in front; neatly trimmed with a row of silk embroidery running down each side of front and back; lined with good quality twilled mercerized lining. sizes 40, 42, 44 and 46. Each $17.50

Misses Sailor Suits $10.95
Misses' Sailor Suits in black and white checks; blouse has sailor collar trimmed with red braid as are cuffs and belt; collar fastened in front with red silk bow; new pleated skirt; sizes 14, 16 and 18. Saturday $10.95

A Raincoat for $6 25
Women's Showerproof Coats with silk rubber lining made in full back style with turnover collar and cuffs, and patch pockets; shoulders lined with brocaded sateen; colors green and grey. Satnrday.......... $6.75

$1.00 Night Dresses 79c
Night Dresses of fine English cctton. One is a slipover style, the neck being finished with fine embroidery edging, as are also the half sleeves. Another style has button front with yoke of cluster tucks and embroidery insertion, ¾ sleeves finished with lawn frills. Regular $1 00. Tomorrow 79c

Tempting Specials for To-morrow

Table Napkins at 9c
Linen Table Napkins in large size and good quality, hemmed ready for use, odd designs, there not being a dozen of any one pattern. Regular $2.00 a dozen. Tomorrow, each 9c

12½c Kitchen Towelling 9½c
Heavy pure linen Towellings in bleached wash crashes, grey and white stripes and unbleached Russian crashes 18 inches wide. These are regular 12½c qualities and the below price is possible only because of an enormous quantity being bought at a big discount from a wholesaler who was overloaded. Tomorrow, a yard 9½c

Dress Ginghams 11½c
Fine wash Ginghams for house dresses or children's garments in new check and stripe designs and a big range of colorings; colors absolutely permanent. Regular 15c lines. See window. Tomorrow 11½c

Linen Handkerchiefs
Women's pure linen Handkerchiefs, 11 inches square, with narrow hemstitched edge. Regular 5c line, Saturday
A Dozen 39c

$1.50 Flannelette Blankets $1.19
Extra heavy Flannelette Blankets in large double bed size. These come in a new design and coloring; the ground is grey with clusters of black and white stripes running across. Regular $1.50 value, a pair $1.19

Cotton Foulards at 29c
An extensive range of shades and designs in Cotton Foulards for separate waists or one-piece dresses. All the popular tans, blues and greens will be found in the assortment with a wide choice of patterns; 28 inch widths; silky finished materials, a yard 29c

50c Drawers 39c
Women's fine white cotton Drawers finished with 4 inch frills of tucked openwork embroidery. Both styles, in sizes 23, 25 and 28. Regular 50c. Tomorrow, a pair 39c

Gloves 2 Pairs for 35c
Women's Fabric Gloves, the balance of Cashmere and Knitted Gloves in 25c qualities. Blacks, whites and colors in the lot. Your choice tomorrow
2 Pairs for 39c

35c Corset Covers 25c
Women's white cotton Corset Covers with yoke of deep torchon lace; neck and shoulders finished with narrow torchon. All sizes. Regular 35c. Saturday 25c

TURNBULL'S
THE HOUSE THAT VALUE BUILT

Homefurnishing Leaders for To-morrow

Heavy Outside Door Mats 25c
Cocoa fibre brush Door Mats for outside use, medium size. Saturday 25c

$5.00 Tapestry Arch Curtains $2.89
Several clearing lines in odd lots of Tapestry Curtains, heavy knotted fringe top and bottom, 50 inches wide by 3 yards long, in good reversible patterns. Saturday $2.89

Heavy and Fine Lace Curtains $1.69
You shouldn't miss these, they mean big saving on your spring curtain requirements, heavy fish net and fine lace weaves in Nottingham Curtains in the new allover patterns or fine lace weaves with conventional borders. Regular up to $2.50 pair. Saturday $1.69

3x3 Yards Tapestry Room Rugs $5.89
Scotch imported Tapestry Room Rugs, 9x9 feet. Many new effect that have been copied from brussel and velvets such as plain centres with color in borders and medallion patterns. (See Window.) Saturday $5.89

$10.00 Bed Complete $6.39
White Enamel Bed in pattern and construction that is much better than the usual cheap line. Large brass knobs and caps that screw firmly in place, complete with best steel spring and mattress made of seagrass and wool; 3 ft. 6 in., 4 ft., and 4 ft. 6 in. Saturday $6.39

36 inch Fancy Curtain Scrim 7½c
One yard wide colored Curtain Scrim, open work border on each side and centre finished in fancy floral patterns in colors of blue, green, pink and yellow. Saturday 7½c

15c Brass Rods 5c each
Heavy Brass Rods extending from 27 to 54 inche, complete with white ends and brass brackets. Saturday .... 5c each

NOTICE

This is the time to look over your spring ward robe. Bring them to us and you will be surprised the improvement we can make in them. We clean, press and repair all outer garments worn by lady or gent.

— TWO STORES —

Geo. R. Record
78 Simcoe-st. - - - - - Phone 669
204 Charlotte-st, - - - - Phone 575
Machine 357.

PHOTOS! PHOTOS!

We produce the latest and best styles in photographic portraiture for presents. A trial will convince you of the quality of our work. All sittings finished for delivery within the hortest possible time.

W. G. LENDRUM
Phone 626 170 Charlotte Stree

Why It Pays to Buy INVICTUS =SHOES=

It may cost you a little more to get really good shoes—Invictus Shoes—but it will pay you in the end.

Because you'll get a better fit, newer styles and very much better and longer wear.

In Invictus Shoes you'll get genuine oak tanned sole leather—a leather that is used only in high grade shoes.

The vamps and tops of these shoes are made of the finest selected leather money and experience can procure.

Every hide that goes into the Invictus Shoe Factory has to pass the inspection of an expert judge of leather.

No trouble or expense is spared to make Invictus Shoes the best it's possible to produce.

J. T. Stenson, Sons
64 GEORGE STREET

VESTA VICTORIA SAYS STICK BY THE UNION JACK FOREVER

Reciprocity Doesn't Look Good to the Famous English Comedienne — A World Tour

Vesta Victoria, the famous English comedienne, arrived in Peterborough this morning in her private car, "Forest," accompanied by the score of assistants.

Miss Victoria hasn't seen much of Canada, this being her first trip around, and naturally wasn't in a position to give an opinion of the country. To a Review representative however, she expressed herself strongly on reciprocity.

"Why," said the famous character impersonator, "I don't know much the details of this agreement, but it seems to me that it will lead to annexation.

"Who in Canada wants annexation?" and she pouted charmingly. "Arn't we all British? Don't we all want to stick by the Union Jack? I know I do, and if reciprocity leads your Canadians away from it, then I say 'Down with reciprocity!' I was in the House of Commons to hear Sir Wilfrid, however—my, he's a fine talker."

Miss Victoria wears about $150,000 worth of diamonds (no press agent yarn) and she has given $300,000 worth of time and money to British charity. She goes to Toronto from Peterborough, and will go around the world before getting home.

THE KIND OF BOOKS THAT SHOULD BE IN A LIBRARY

Address by Dr. Locke to Library Association

A liberal education, in the true sense of the term, is what it means to be liberally educated, and how such an education may be obtained, were some of the difficult questions discussed by H. R. H. Kenner, principal of the Collegiate Institute, in the lecture hall of the Public Library last evening.

The attendance consisted mostly of those interested in the public library movement and having minds of an intellectual turn.

Mr. J. H. Burnham, the vice-president of the Library Association, presided and introduced the speaker.

Mr. Kenner sought to show that all education is by no means derived from books. In the days of the ancients when physical prowess was the predominating thing to be desired, little on no thought was given to mental accomplishments; indeed they were almost despised.

As times and people changed, however, when physical activity became changed for more peaceful pursuits, than warring and games of strength, lost considerable of their popularity, great change came over the world. More time and thought were given to intellectual things and more attention was devoted to the acquirements of a mental education.

From then down to the present day the march of education had been rapid and steady, until now it is the most desirable acquisition possible.

Mr. Kenner dealt thoroughly with every phase of education and his lecture was a real literary treat.

A hearty vote of thanks was tendered to Mr. Kenner at the close of his address by the chairman, on motion of Sheriff Hall and J. C. Shook.

AFTERNOON SESSION.

The feature of the afternoon session of Library Association meeting, was the address by Dr. Geo. H. Locke, chief librarian of Toronto.

Dr. Locke gave an instructive and highly interesting general discussion on the best class of literature to place on the shelves of public libraries and also threw out some valuable suggestions relative to good reading matter for children.

In filling the shelves of a public library, Dr. Locke recognized the fact that there is a strong tendency to have a preponderance of fiction, and the public taste must be taken into consideration in the matter.

He did not advise the placing of every current novel on the public library catalogue. When a book has distinct literary merit however, it should by all means be given a place. As an example of the latter class, Dr. Locke referred to the volume entitled "The Beloved Vagabond," which he described as one of the most charming novels of the last decade.

A complete set of "Everyman's Library" should also, he thought, find a prominent position in every library.

The question of how to get the longest and best service out of the binding of a book was discussed at some length. He himself made it a point never to buy any cloth bound fiction as it was not durable. He also dealt with various other practical questions relating to book-binding and make-up.

Maintaining a high standard of juvenile books was another difficult problem which every librarian had to face. "There are few really good juvenile writers to-day," he said. Juvenile books also require to be the most strongly bound of any, as they are subject to careless handling by the children.

In regard to reading juvenile books Dr. Locke thought that boys and girls should read the same kind of books. He had no quarrel with the Henty books, nor with any book of fiction which presented history in a line and entertaining manner. The text-books on history, in use in the public schools were deadly dull, and it was no wonder that children should turn from them and seek more interesting and graphic stories children will read. It was as natural as for them as to breathe, and they were bound to seek excitement and live things in their reading.

Dr. Locke said he had no patience with people who condemned this craving in children for bright, exciting reading material, and who sought to substitute in its place, heavier and more distasteful reading for them.

In all his teaching experience, he had never discovered a boy who could not be made interested in some passages from Scott or Dickens' if it was read to them in the right way. He recommended Conan Doyle's "White Company," as a book that would be difficult to excel for entertainment.

If an author or historian can present his work in a story-form, telling the facts in a picturesque and vivid manner, he was to be congratulated and commended. History was not simply a record of events; history was a drama.

The best education that children could secure, was that which was acquired by mingling with strong characters, and characters like those which are often found in books such as were in question. The public library existed for a purpose and it was right to let the children browse in books.

He believed in keeping from boys and girls certain classes of books, and that there should be a restriction on books which were apt to hurt their morals.

Dr. Locke said that in his experience he found a growing tendency on the part of boys to seek after books descriptive of daily phenomena such as science, electricity, inventions and so on. This tendency, he thought should be encouraged, as it got the boys to strive after useful information. The public library comes into a city to give the boys and girls a chance for education. There were certain classes of technical works which every library ought to possess as they were often to expensive for the ordinary reader to purchase for himself.

Two-thirds of the output of fiction this year was not worth the paper it was printed on. On the other hand there were certain books, such as Churchill's "Crisis" that will always be in demand, and remain standard.

Dr. Locke dealt with the question of what periodicals and newspapers should be on the tables and racks, of every library, and speaking from his large personal experience, offered numerous valuable suggestions to the delegates present.

In concluding, he stated that it was the duty of every community to support a public library. They were in opposition to the five cent shows and if children can be encouraged to attend them, it would be a means of both educating them and keeping them from mischief in their spare time.

The other speakers at the afternoon gathering of library delegates yesterday were S. J. Stubbs, B.A., who read a very educative paper on "The Library as an Aid to Education."

He explained the very great benefit pupils derived from having easy access to the best works of standard authors and heartily endorsed the practice of installing libraries in all high schools.

A conference on "The Library in Relation to Our Schools," was held by Mr. A. Mowat, B.A., I.P.S.

The question drawer led by Inspector Nursey, gave everybody an opportunity to ask questions and formed a very important part of the day's proceedings.

The Canadian Order of Chosen Friends are holding a social evening in the I.O.F. Hall tonight. A splendid programme of songs, instrumental selections, etc., will be provided. Ladies are requested to bring refreshments. Admission 15c or 2 for 25c. Everybody welcome. 1d

AN HONOR FOR MR. McCAIG

Elected to Senate of University of Alberta

Edmonton, Alta., March 9.—Results of voting for ten members of the Senate of the University of Alberta was announced this afternoon; election in order of votes as follows:—Hon. A. C. Rutherford, Strathcona; Mr. E. T. Bishop, Edmonton; Judge Taylor, Edmonton; Mr. P. J. Nolan, Calgary; Dr. Boyd, Medicine Hat; Mr. Geo. Harcourt, Edmonton; Dr. W. F. Galbraith, Lethbridge; Mr. James McCaig, Edmonton; Mr. F. A. Morrison, Vegreville; Mr. Trelholme Dickson, MacLeod; Dr. W. D. Ferris, Edmonton.

The first five are elected for four yearss, the next for two years. Mr. Justice Stuart, Calgary, was elected chancellor by acclamation.

Mr. McCaig was on the teaching staff of the local Collegiate Institute and visited this city recently.

3 Carloads of the Best

Immense bargain sale at South End Store continues to April 1. Three cars Redpath's granulated extra to be sold. Prices away down. Sugar rises in price. Lay in a stock. R. C. Braund, corner Park and Albert streets, near C.G.E. Co. Worth your while to call at the store. $20,000 worth of goods to be sacrificed.

American Coal Oil, 11 cents per gallon in 5 gallon lots; 5 gallons for 55 cents. You take it away. 7,000 gallons to be sold. 7d

The Senate has approved Fort William as headquarters for the new grain commission.

ANNIVERSARY AT ST. JAMES CHURCH

The second anniversary of the opening of St. James Methodist church will be held on Sunday, March 26, when Rev. H. M. Manning, of Whitby, will preach both morning and evening. There will be a rally of the Sunday school in the afternoon and a thank offering is to be taken up during the day. On the following Monday evening a congregational gathering will be held and a supper given.

WHO'S COMING AND GOING

John Cooke, of Guelph, is registered at the National.

D. Love of Hamilton is a guest at the Snowden House.

R. H. Dietman, of Kemptville, was in the city yesterday.

Mr. Wilson, of Saskatoon, is visiting at his home in Springville.

R. L. Andrews of Indian River is a guest at the Munro House.

Mrs. W. G. Johnston, Weller street, is visiting friends in Toronto.

J. J. Kelly, of Buffalo, N.Y., is a guest at the National.

Mr. Jack Easton, of the engineering department of the C.G.E., is confined to his home at Claremont through illness.

Mr. Henry M. Carver, of Caledonia, arrrived in the city yesterday to attend the funeral of his sister-in-law, the late Mrs. Osway Carver.

WANTED

BY YOUNG LADY, POSITION AS STENOgrapher. Willing to start at fair salary in order to get experience. Apply to Box F. Review Office. 3d

BARGAINS in ORANGES
Reg. 20c and 25c lines ..15c
Reg. 30c lines 20c
Reg. 40 and 50c lines .. 30c

OYSTERS GRAPE FRUIT
BANANAS LETTUCE ONIONS
and CANNED GOODS OF THE BEST QUALITY

MINICOLA BROS.
WHOLESALE AND RETAIL
Hunter Street - Both Phones 337

FOR DAINTY
AFTERNOON TEAS
try
Coleman Bros.
426 George Street
UNEQUALLED FOR QUALITY OUR BAKING
Importers of Fry's Chocolates
FRY'S NUT MILK CHOCOLATE
40c PER POUND
WEDDING AND BIRTHDAY CAKES
ICE CREAM EVERY DAY

FANCY GOODS AT BARGAIN PRICES

All the latest Holiday novelties in China, Dolls, Toys, Baskets and things to wear, at most reasonable prices. See our stock—it will pay you to do so.

MRS. M. J. BYRNE
424 GEORGE ST PHONE 228

GRAND OPERA HOUSE
FRIDAY, MARCH 10
Seat Sale Opens Wednesday.

COL. W. A. THOMPSON PRESENTS
MISS VESTA VICTORIA

England's Most Versatile Comedienne, in songs that she has made famous and selections that caused her to be
The Reigning Hit of New York and London

supported by an International Congress of Stars including:
TILLIE TERISS, Australia
IVANOWSKI, Russia
JOHNNY FORD, America
FRANK BUSH, America
CHURCH CHOIR QUARTETTE, New Zealand
VAN CAMP, Holland
5 MacLARENS, Scotland.
ROY BARTON, Dublin
EMIL BIERMANN, Germany.

The Most Brilliant Entertainment Ever Presented in Canada.

PRICES—25c, 50c, 75c, $1.00, $1.50 and $2.00. Box Seats $2.50

THE ONTARIO CONSOLIDATED MINES, Limited.

AUTHORIZED CAPITAL $850,000.00 — PAR VALUE OF SHARES 25c EACH

o acres in the richest part of Cobalt, the world's most famous Silver Field. 4 acres prospected, showing 6 well defined calcite veins. Shaft 60 feet deep and all necessary buildings on property.

Write for prospectus, maps and specia letter.

APPLICATIONS FOR STOCK FILLED IN ORDER OF RECEIPT.

FOR FURTHER PARTICULARS APPLY

MERSON & CO.

Members Standard Stock and Mining Exchange

16 KING ST. WEST, TORONTO, CANADA.

NEWS AND VIEWS OF SPORT

THE MYSTERY OF THE CURVE

It may be news to the fans that at least half of the pitchers who break into the major leagues do not know why a ball curves, and it may also be a matter of news that at least a quarter of the pitchers who come up from major league tryouts do not know the rudiments of pitching, that many never learn and that some would rather go back to the minors than adopt a new style from what they used before being asked to do real pitching.

"Dozens of pitchers have reported to me, absolutely confident that they knew all about the pitching game, only to find out that they had been started out on the wrong track," said Manager Griffith, of the Reds. "The best way to get a grip on the ball and the method which will assure control is to grip the sphere firmly with the thumb and fingers employed in giving the desired 'English.' And still there are scores of young pitchers who double up their thumbs and hold the ball in such a manner that it can be knocked from the hand with a slight tap.

"There are many pitchers who do not know that a curve is the result of the spinning ball working against a cushion of air which impedes its progress in a certain direction and causes it to follow the path of least resistance. These pitchers think the ball drops, curves in or out, or goes straight simply because it is held and delivered in a certain way. Some one teaches a youngster how to hold a ball to make it curve a certain way, but neglects to tell him what causes the sphere to change its course after it has travelled a certain distance. Quite a few remarkably clever pitchers have confessed to me that they did not know why a ball curved or dropped for several years after they had been in the majors."

CURLING

It is just three months ago to-day that the curling rink was opened for the season, and the ice has been used continuously since then for six days of each week. This is a new record.

In the semi-finals of the bonspiel primary Skip Taylor defeated Skip Brightman last night by 12—6, and the final will be fought out between Skips Medd and Taylor.

In the consolation Dr. Wightman was two shots up against Skip Davidson, the score being 12—10.

PUCKLAND

Charlie Tyner, of Toronto, one of the city's well-known athletes, has become an evangelist, and preached his first sermon in Oklahoma on Sunday.

Chuck Tyner commenced his athletic career here as an association football player In 1900 he commenced to play Rugby with the Wellesley Juniors and and graduated into senior ranks three years later. About that time he did a little amateur boxing, and commenced to olay hockey. He was a failure as a forward, so Freddie Summerhayes stuck him in goal in the Markham tournament. He made good, and the next year Marlboros seniors grabbed him off. He became a wonder, and after three years with them joined the Toronto professionals. From Toronto he went to Brantford where he managed the Brantford pros. and played goal. He was also a good ball player, and was no slouch at tennis and lacrosse. Tyner's two brothers are in the ministry.—Toronto Star.

Kingston Standard.

Captain Al. Davidson was the recipient yesterday of a handsome silk umbrella, presented to him by the Eureka Club, composed of several financial backers of the team, in token of their appreciation of his ability as a hockey player.

Acting on suggestion of many Frontenac admirers, a committee is being named to collect funds for the purpose of purchasing fitting souvenirs for the junior champs. They will probably start on their rounds tomorrow.

The Machine Shop team defeated the Tool Room septette in a league fixture last night by the score of 3 to 2.

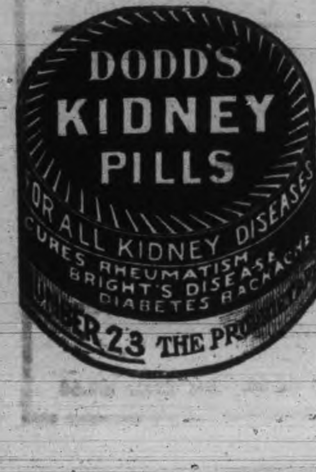

KEN CRANE ON THE ALL STARS

To Meet Kingston at Toronto To-morrow Night

The All-star junior team selected by the O.H.A. to play the Frontenacs of Kingston at the Mutual street rink to-morrow night is as follows:—

Goal—Wm. A. O. Laird, University of Toronto.

Point—James Freeman, Oshawa.

Cover Point — Charlie McBurnie, West Toronto Victorias.

Rover—"Mock" Mackenzie, Toronto Canoe Club.

Centre—Kenneth Crane, Simcoes A.

Right Wing—Lovering Jupp, Orillia.

Left Wing—James Etherington, Preston.

Y.M.C.A. SPORT

The return game between the business boys and junior school boys was played last night, and another good game was the result. Stewart and Horsefield were the best of the school boys, while Jackson and Bartley were the pick of the business boys. The school boys repeated their victory of a week ago, and won by the score of 15 to 5. The junior team will now play the Educationists on Friday, March 17, at 7 o'clock p.m.

To-night at 7 o'clock the Giants and Pirates of the City League will play a practice game.

The games scheduled in the City Basketball League for to-night are Ponies vs. Whirlwinds at 8 o'clock; Fairies vs Collegiate at 9 o'clock. As these four teams are playing good ball two fast contests should result.

The Midgets and Strikers meet to-night in a scheduled bowling game.

A GREAT PERFORMANCE

Kingston Standard.

A perusal of the scores made at the different games in which the Frontenacs played this season is interesting. They have played thirteen games, including the one which they played with Quebec champions for the junior championship of Canada, and the scores made in their favor probably have no equal in the field of sport to-day:

	For.	Agst.
Quebec, in Kingston	14	4
Belleville, in Belleville	9	0
Belleville, in Kingston	24	2
Picton, in Picton	18	7
Picton, in Kingston	32	2
Peterboro, in Peterboro	11	4
Peterboro, in Peterboro	9	3
Peterboro, in Kingston	7	3
Oshawa, in Oshawa	11	7
Oshawa, in Kingston	8	2
Orillia, in Orillia	5	6
Orillia, in Kingston	16	5

If any team has a scoring record to beat that, let it show it.

Improving Barber Shop

Mr. Bruce Patterson is having a few alterations made at his up-to-date tonsorial parlors on Charlotte street.

A new silent salesman has been installed adjoining the one already in use, necessitating the lengthening of the room. The partition at the rear of the shop is being moved back accordingly, and the first-chair placed there.

DRIVING OUT DISEASE DEVIL.

Ceremony of Mangs, One of Lowest Indian Castes.

One of the lowest castes in India is the Mang, concerning whom a writer says: "Of all the practices in which the Mangs have a part perhaps the most significant is that which has reference to ceremonies of 'riddance' in connection with epidemics. Such ceremonies would seem to have been universal at one time or another among all primitive peoples, and are apparently of two different kinds. Either the 'disease devil' is driven forth by force with much uproar or he is persuaded by methods of kindness and propitiation to remove his unwelcome presence. The latter method is employed in certain parts of the Deccan and on such occasions the Mangs play an important part.

"A male buffalo, purchased by the contributions of the village, is led to the temple of Mar Ai, the goddess specially associated with epidemic diseases. A Mang woman is then dressed to represent the goddess, red paint is applied to her forehead and the horns and flanks of the buffalo and a procession is formed, headed by the woman and by the buffalo, which is usually led by Mangs. In front of the buffalo walk seven Mangs, each bearing an earthenware pot containing a mixture of four intoxicating drugs and seven kinds of grain.

"The buffalo is cut with a sword and a hole is pierced in one after another of the jars, so that as the procession circumambulates the village its passage is marked by a trail of blood and of the liquid dropping from the jars. On reaching once more the temple of the goddess the buffalo is killed and the woman, who all the time is forbidden to look behind her, drinks of its blood. The head of the buffalo is then buried before the goddess."

Notes on New Knights.

King George has celebrated his first New Year as sovereign by adding handles to the names of many gifted persons.

One of the best known is "Sir" Joseph Lyons, who supplies 400,000 people with meals every day.

"What would you do," he was once asked, "if you were ten times as rich as Rockefeller?"

"I would cover England with free hospitals," was his prompt reply.

Henry J. Wood, the famous conductor, is another who exchanges the commonploce "Mr." for the distinguished "Sir." He insists on silence while he is presiding over his orchestra. On one occasion, at Queen's Hall, when Mr. Answers was present, a baby up in the gallery cried so persistently that the conductor laid down his baton and left the platform. The audience had to choose between him and the baby. And they did—to the fond mother's indignation.

Cricketer, athlete, K.C., M.P., and now, knight, Arthur Priestley is the central figure of a fund of good stories.

During a recent election meeting, a particularly irritating heckler particularly irritated Mr. Priestley, who turned on him suddenly with the demand, "If you were in my place, and I was to interrupt you, what would you do?"

"I'd jolly well knock you down!" shouted the heckler.

To which the athletic candidate retorted:

"Then kindly step up!"

Friend of Kings.

Lord Farquhar, who, as chairman of the League of Mercy, has received a letter from King George expressing his interest in the good work which the League is doing, was for many years King Edward's adviser on all matters relating to His Majesty's private, financial, and business affairs. It was Lord Farquhar who, when King Edward ascended the throne, discovered that many abuses had crept into the working of the royal household, and these he promptly brought to an end. Lord Farquhar is, in every way, a man of the world, and, say his friends, has been so from boyhood. At least, they tell a story of his walking into a village school near Cromer on his tenth birthday and in a lordly way demanding to inspect the children's writing. The copybooks were laid out and inspected, and then the youthful critic said, "Well, boys, I can't say much for your work, but as it's my birthday you may all take a holiday from now." In one minute the school had cleared.

Long-Service Members of Parliament.

The fact that just before the end of the session, Hon. Mr. Haldane celebrated the twenty-fifth anniversary of his Parliamentary connection with East Lothian is a reminder of the few member of the British House of Commons whose careers at Westminster dates back to the 'eighties. The present "Father" of the House, Mr. Burt, has represented Morpeth since the general election in 1874, when Mr. Balfour likewise entered the assembly, but the defeat of the leader of the Opposition at Manchester in 1906 deprived him of the position of "Father," though a very few weeks later he was elected for the City of London. Both Sir Charles Dilke and Mr. Chaplin entered Parliament as far back as 1868, but they have not sat continuously; so that Mr. Chamberlain, who first appeared at St. Stephen's in the summer of 1876 for the then undivided constituency of Birmingham, is the "Father-elect."

Baby Heir to Millions.

Some idea of the wealth to which the baby son recently born to Earl Fitzwilliam is heir may be gathered from the fact that the late peer's estate was valued at considerably over $10,000,000. Earl Fitzwilliam has large estates in England and Ireland which are said to produce him nearly $700,000 a year. A practical-minded peer, the earl has played many parts, and distinguished himself as a mechanic, mining engineer, big game hunter, soldier, politician, and magistrate.

P.A.Y.E. cars will be installed on the Greenwich & Walkerville Radial Railway.

A SHABBY DIGNITARY.

Duke of Norfolk Is the Worst Dressed Man In England.

"The worst dressed man in England!" That is what they all say of the Duke of Norfolk, and yet this man, the laughing stock of the tailors, is Hereditary Earl Marshal, and will be manager of ceremonies at the coming coronation, as he has been at all royal functions for years past.

He will prescribe where each person shall sit, and what each shall wear, even to the color of the clothes, the feathers in the hair, and the amount of the decolletage.

All the duke's official duties as premier peer are associated with pomp and costume, yet he positively glories in his shabbiness when off duty, and many a tale he tells of the experiences when his clothes have caused him to be mistaken for what he is not. From his watch chain dangles a sixpence which he proudly displays as "the first and only money he ever earned." Being noticed by a lady in a railway station, he was taken for a hard-up porter and bundled off to call a cab. He gratefully accepted the sixpenny bit which was offered, for that coin gives him an excuse to tell the story.

On another occasion in Rome he was taken for one of Cook's men and had to help carry an American's luggage. He hoped for another sixpence, but got none, and was mightily displeased. He has been ordered, when acting as marshal in his unconventional garb to get out of the way of his own carriage, and to cap it all, he was mistaken for the chief undertaker at Queen Victoria's funeral.

But when it came to take part in the great Roman Catholic procession in London in 1908, the duke in all his robes of office escorted Cardinal Vannutelli through the London streets, for he is England's foremost Roman Catholic peer. In fact, he is sometimes called the unofficial ambassador of the Vatican at the Court of St. James, and his influence, 'tis said, had much to do with the changes in the accession oath.

The duke is one of England's richest men, having an income of $7,500,000 from London holdings alone. He owns 50,000 acres of the fairest country-side in all Great Britain. Arundel Castle, the great feudal estate, has been improved to the extent of $5,000,000 since he has held it—he inherited the title at the age of thirteen. The neighborhood was once the home of Alfred the Great, and the castle has been the home of Norfolk's family since the Anglo-Saxon days, long before William the Conqueror's time.

Norfolk's title as premier of the twenty-eight dukes dates back to 1483, the present holder being the fifteenth of the line.

His other titles are very numerous, and to them are attached strange perquisites. As Butler of England, he is entitled to the King's table cloth and a goblet of solid gold. As Marshal he could claim the King's palfrey after the coronation, if palfreys were fashionable.

Altogether this extraordinary man has in his sixty-three years played many parts, for in addition to performing all his strange duties he has found time to serve as a soldier in the Boer war, and as Postmaster-General in the British Cabinet.

Carlile's Trombone.

The founder of the Church Army, Prebendary Carlile, who was recently received by King George, tells an amusing story about one of the open-air brass band processions which paraded London, headed by Mr. Carlile with a trombone. Robed in his surplice, the prebendary left the procession—which was a New Year's Eve parade—from time to time and entered the numerous public houses passed on the road. In one public house a man seized the prebendary's trombone and told him he should have it back if he would play a tune. On his reply that he was too tired, a tall, clean-shaven man volunteered to play instead. Calling out, "Hats off, gentlemen!" he played "God Save the King." The musician then took Mr. Carlile's cap and passed it round, collecting 5s. in a very few moments. The cap, collection, and trombone were then returned to Mr. Carlile, who departed well satisfied to have raised something for the Church Army relief work in this unconventional way.

Surprised the German.

General Sir Reginald Pole-Carew, who has been returned for Bodmin, in the recent British elections, relates the following story showing the energy of the British soldier. A German attache in the South African war was amazed at the spectacle of the British soldiers after a fight staggering into camp, but rushing instantly after a football which was thrown on the veldt. The German attache said to the general, "Well, you are the most extraordinary people in the whole civilized world. I have been with your men all day. I know what they have done. I know they have had nothing to eat or drink, and I know of no other troops in the world that would not have been lying down asleep. If we could do this we could conquer the world!"

Studied In Tree-Tops.

Dr. Ryle, who has given up the Bishopric of Winchester, worth $30,000 a year, to become Dean of Westminster at a salary of $10,000, is a fine example of muscular Christianity. When at Eton he became famous as a runner and jumper, and today finds chief recreation in walking, tennis-playing, and mountaineering. As a boy, too, he was very fond of climbing trees, and was often daring enough to read his books while seated in the topmost branches. One day he fell down from one of these eyries, and would have been killed had it not been for a cushioned seat at the foot of the tree, which broke his fall. A quaint hobby of his is collecting portraits of Erasmus, the famous Dutch scholar, of which he is believed to have a greater number than any other man living.

Chief of Police Best, of Wallaceburg, has resigned rather than accept added responsibilities.

John Hays Hammond Accused.

New York, March 10.—In a suit filed in the Supreme Court of the District of Columbia, John Hays Hammond, the rich mining engineer, friend of President Taft and by him appointed special ambassador to represent the United States at the coronation of King George V. of Great Britain, is charged with fraudulent dealings in connection with the affairs of the General Cotton Securities Co.

Included in the charges against Hammond and some of his associates are falsification of the minutes of the company, illegal removal of the assets of the company and permitting dummy directors to participate in carrying out an alleged conspiracy to wreck the company. Prospective profits of millions of dollars are involved.

Wild Youth Gets 23 Months.

Windsor, March 10—Hanlon Wright, who demanded $5,000 in cash from his rich uncle, William Wright, of Harrow, faced five charges before Judge McHugh at Sandwich yesterday, and was found guilty of three. He received one year for carrying offensive weapons, six months for assaulting Nick Ballard, a hotel proprietor at McGregor, and 23 months for demanding $5,000 from his uncle by threats. Charges of threatening to burn down Ballard's Hotel and writing threatening letters were dismissed. The sentences will run concurrently.

Doctor Led Night Riders.

Hopkinsville, Ky., March 10.—Alleged secrets of the "Night Rider" organization, which operated in the western Kentucky tobacco war of 1907, are laid bare in the confession of Milton Oliver, star witness in the trial of Dr. David Amos, prominent physician and alleged "general" of the Night Rider army which stormed Hopkinsville in 1907 and destroyed half a million dollars' worth of property. Oliver was brought here from his present home at Maropolis, Ill., under military escort.

The Union of Canadian Municipalities will send a representative to England to inspect some of the newly planned "garden cities" there.

GRAND TRUNK RAILWAY SYSTEM RAILWAY TIME TABLE.

	ARRIVE	DEPART
Lindsay, Orillia, Midland, Gravenhurst, North Bay, Stouffville and Toronto	11.40 a.m.	8.30 a.m
	9.00 p.m.	5.35 p.m
Port Hope, Toronto, London, Detroit, Chicago and west, Niagara Falls, Buffalo, Cobourg, Montreal and east	8.25 a.m.	11.45 a.m.
	5.30 p.m.	9.05 p.m
Toronto, Lindsay, Stouville, Uxbridge and Markham	10.15 p.m.	7.10 a.m.
Lindsay Local	8.15 a.m.	9.10 p.m
Hastings, Campbellford, Madoc, Belleville, Kingston, Montreal and east	8.10 a.m.	8.30 a.m
	8.55 p.m.	1.40 p.m
Lakefield	10.00 a.m.	8.35 a.m
	5.15 p.m.	12.20 p.m

CANADIAN PACIFIC RAILWAY.

GOING EAST—

11.28 a.m. for Norwood, Havelock, Ottawa, Montrea

7.47 p.m. for Indian River, Norwood, Havelock Tweed.

12.10 a.m., midnight, Ottawa, Montreal.

1.01 a.m., midnight, Ottawa, Montreal.

GOING WEST—

5.26 a.m., for Toronto, Hamilton, Brantford, New York, Woodstock, London, Chatham, Detroit, Chicago, etc.

5.51 a.m. for North Toronto, West Toronto; connects with above train at West Toronto

7.42 a.m. for Cavanville, Burketon, Myrtle, Lindsay, Toronto.

4.38 p.m. for Toronto, Hamilton, Galt, Woodstock London, Chatham, Detroit, Chicago; also Fort William, Winnipeg and all points in Canadian Northwest.

O'Keefe's Pilsener Lager

"The Light Beer in the Light Bottle."

—clear as crystal
—sparkles like diamonds
—mild, yet full flavored
—costs about half as much as the imported beers

PLUMBING

HOT WATER, STEAM and HOT AIR HEATING

GALVANIZED IRON WORK, ROOFING and EAVETROUGHING

We are continuing this part of our business at our new premises, corner of Simcoe and Bethune Streets. Phone 88.

ESTIMATES GIVEN ON ALL CONTRACT WORK.

Adam Hall

Bicycle Talk

IT PAYS YOU

To have your wheel cleaned and overhauled as dust and grit makes hard work of wheeling and soon destroys the bearings. See our line of new and re-built wheels.

MILLARD'S

BICYCLE SHOP

Hunter St., near Aylmer. Phone 1256

Notice to Builders and Workmen

With a view to meeting the demand for houses suitable for the average mechanic,

J. T. O'CONNELL & CO.

submit the following proposition to the builders and workingmen of Peterboro:—We will supply a builder with a choice lot within twelve minutes walk of the C.G.F., the Shovel Works or the Cordage Factory, at a maximum price of $150, lot to be paid for when a house constructed there on has been sold. No interest or taxes for a period of one year, provided house is not sold or rented within that time.

Or any boy, girl, man or woman, can secure a choice lot in this section for $150 on terms of $10 cash and $5 per month.

For further particulars apply to

J. T. O'Connell & Co.

136 Hunter-st. Phone 376.

"HOTEL LENOX" BUFFALO N. Y.

FIREPROOF THROUGHOUT

MODERN — HIGHEST GRADE — UNEXCELLED SERVICE.

Patrons may take Taxicabs or carriages from Depots or Steamboat Landings direct to hotel, charging same to THE LENOX.

EUROPEAN PLAN
$1.50 per day and up

Attractive Restaurant Prices.

When in Buffalo stop at THE LENOX. The accommodations and service are sure to please.

C. A. MINER, Mgr

THE GENUINE ALWAYS SUPERIOR TO THE IMITATION

The experienced buyer never permits the shrewd merchant to convince him that an imitation is superior to the genuine advertised article. In refusing a substitute he protects himself and the manufacturers who have expended enormous sums in giving the public information regarding their products.

Advertised articles have stood the test of public approval on their merits and materials embracing their make-up The mere fact that they are imitated is competent testimony of their worth.

You are safe in rejecting the article offered as "just as good."

Engraved Visiting Cards

If you have a plate and want some cards engraved from your plate, or if you would like to have a plate made give us your order. We have arranged to have all engraving orders done promptly and satisfactory.

CALL AND SEE OUR SAMPLE TYPES.

THE REVIEW

A FAMILY SIZE

CHRISTIE'S CREAM SODA BISCUITS

in a fancy, well made tin biscuit, bread or cake box. Order early as only a limited number could be secured.

E. F. MASON, Grocer

429 George St. Telephone 78

HOW GERMANY UNDERSELLS

Why is it that German manufacturers are able to undersell those of other countries in competition for much of the world's trade? To a very large extent the secret lies in the fact that women are playing a more important part every year in developing the industries of the Fatherland. It will probably surprise many people to learn that, according to recent statistics, there are 9,500,000 wage-earning women in Germany, which means that every second adult woman is earning her own living and directly contributing to the wealth of the country. Indeed, the number of women wage-earners in Germany is larger than in any other European country, and the employment of women has increased 57 per cent. in the last twelve years.

We have heard much of the domestic virtues of the German girl, who, it has often been said, makes a better housewife than women of any other nation. It seems, however, that the German girl, like her Canadian sister, is no longer content with domestic service, preferring the shorter hours of the factory and the excitement of town life, although, in the end, she is much worse off in pocket. Formerly domestic service was the principal occupation, other than agriculture, for the German working girl, but German manufacturers discovered her value, and now they eagerly compete for her services, for she is a good worker and, judging by the wages paid, easily satisfied.

In the grand duchy of Baden, for instance, which is looked upon as the "Model State," there are scores of industries of varying size and importance scattered over the country, and the women take a large share in all of them. There are about 30,000 hands regularly employed in the textile factories, of which four-fifths are women, and the artificial flower industry is in their hands. Winter is the busy time, and even then they only earn on an average $2.65 for 14 days' hard work, while in summer they often do not receive more than 10 cents a day.

The average wage of women in country districts is about 25 cents a day, while Mrs. Sedgwick, in her interesting book on "Home Life in Germany," tells us "the average wage of the unskilled worker is only 10 marks (a mark is worth about 25 cents) a week, and it sinks as low as four marks for the makers of petticoats, aprons and woolen goods. A corset maker who has learned her trade can only make eight to ten marks a week in a factory, while a woman who sits at home and covers umbrellas gets about 32 cents a dozen when the coverings are of stuff, and slightly more when they are of silk."

WEDDING BELLS

DEYELL—WHITFIELD.

A quiet but very pretty wedding was solemnized on Wednesday, March 8th, 1911, at "River View," North Monaghan, the home of Mrs. Wesley Whitfield, when her eldest daughter, Miss Mary Isabell Whitfield, was united for life with Mr. Roland Robert Deyell, of Otonabee. The officiating clergyman was Rev. Dr. Marsh, pastor of Springville Presbyterian church.

Promptly at 4.30 p.m. the bridal party entered the drawing-room which was beautifully decorated and illuminated by candles, to the strains of Mendelssohn's wedding march, played by Miss Elsie Deyell, sister of the groom, and took their place under a bell suspended from an arch of ever- evergreens.

The bride, who was given away by her uncle, Mr. Wm. Whitfield, carried a sheaf of bride's roses, was charming in her gown of cream French marquisette, trimmed with folds of duchess satin, baby Irish lace and seed pearls and wore in her hair a coronet or orange blossoms and lilies of the valley. Her only ornament was the groom's gift, a necklace and pendant in floral design, set with pearls.

Miss Beatrice Whitfield, youngest sister of the bride, made a ddinty flower girl in a simple frock of silk embroidered mull over pink, with sash and hair ornaments of pink ribbon. She carried a quaintly shaped basket of white carnations, sweet peas and pale pink rose buds, and wore the groom's gift, a necklet of gold bearing a tiny cross set with brilliants.

After congratulations, the guests to the number of sixty, adjourned to the dining room, where the color scheme was green and white with touches of pink. Long white streamers and smilax extended from the centre of the table to the four corners, where candles with shades of pink and green gave out a soft glow. Tall crystal vases, holding pink carnations and tulips, and a garland of smilax and flowers surrounding the wedding cake made a most beautiful and inviting picture.

Speeches appropriate to the occasion were made by Dr. Marsh, Mr. Deyell, father of the groom, Mr. Wm. Whitfield and others.

Amid showers of rice and confetti Mr. and Mrs. Deyell left Fraserville on the 9.20 west-bound G.T.R., the bride travelling in a tailored suit of navy blue broadcloth with hat of navy blue straw trimmed with duchess ribbon and tiny pink moss rosebuds.

After a brief honeymoon they will return to North Monaghan for a few days before leaving for Frobisher, Sask., where they will be at home to their friends after April 1st.

The large array of beautiful, useful and costly presents testifies to the popularity of the young couple, who will be much missed in church and social circles. Their many friends in Peterborough and neighborhood wish them a long and happy life.

Sol. White, ex-mayor of Windsor was elected Mayor of Cobalt.

TO CURE A COLD IN ONE DAY
Take LAXATIVE BROMO Quinine Tablets. Druggists refund money if it fails to cure. E. W. GROVE'S signature is on each box. 25c.

PERSONAL

Mr. and Mrs. G. C. Burns and two children left on the 5.30 G. T. R. train for Vancouver, via Chicago.

Miss Annie Scott, daughter of Mr. Robert Scott, of Smith, left this afternoon for Toronto, leaving there tomorrow evening by C.P.R. for Saskatoon, Sask., where she is going to make an extended visit with her brother, who resides there. Her brother, Mr. Wilfred Scott, accompanied her as far as Toronto.

One-way Second-class Settlers Excursions Every Tuesday

March 14th to April 25th, inclusive, via Grand Trunk Railway System from all points in Ontario, Kingston and west to principal points in Saskatchewan and Alberta, including points on Grand Trunk Pacific Railway. The Grand Trunk is the only double track route to Chicago. Full particulars, rates, literature, etc., from Grand Trunk agents, or address A. E. Duff, D.P.A., Grand Trunk Railway, Toronto, Ont.

Death at Indian River

Matthew Breckenridge, an old resident of Indian River, passed away this morning at eleven o'clock, from a paralytic stroke, which he received two weeks ago. The late Mr. Breckenridge was in his 79th year. Besides a widow he leaves five sons and one daughter. The funeral will take place Sunday afternoon at 1.30 o'clock, from his late residence to the Westwood cemetery.

Placed in the Shelter

Six children were made wards of the Children's Aid Society this week, they being taken from two homes in the city where the parents were found unable to care for them properly. They were all under ten years of age.

Mr. McIlroy a Delegate

Mr. W. McIlroy, C.P.R. ticket agent, was in Toronto yesterday attending a meeting of the executive of the Ticket Agent's Association. He was appointed a delegate to the General Passenger Ticket Agent's Association of America, which will be in session at St. Paul, Minn., in October. The other association will meet at the Canadian Soo on October 3, 4 and 5.

Arrested In Chicago.

Montreal, March 10.—Fred. Krutzberger, who, it is alleged, stole $572 from Davies, Limited, when he was manager of their Bleury street branch store, has been arrested in Chicago.

Perjury Charge Withdrawn.

Woodstock, March 10.—M. T. Buchanan elected to be tried at the next assizes on the graft charges. The perjury charge against him was withdrawn.

Revolver shots were exchanged in a fight over a girl in the foreign settlement in Hamilton, but no one was hurt.

A coroner's jury at Kingston enquiring into the suicide of Chas. Goldsmith, a convict, suggested more humane "punishment" cells.

SURGEONS' FEES.

Pretty Big Sometimes, but Then There Is Another Point of View.

I have a warm spot in my heart for the big American surgeons, says a writer in the New York Telegraph, and because of regular attendance for years at some of the most famous clinics in this and other cities I have been a witness of their unadvertised charities—acts of mercy and kindness which were never heard of outside the walls of the hospitals they honor by their services.

I knew a wealthy man whose daughter was suddenly stricken and whose life was saved by the attending surgeon. His fee was $25,000. Straightway the father emitted a wail.

"It's robbery," he said. The surgeon stood firm.

"Your daughter's life is worth $25,000 to you," he countered. There was no denial.

"Well, this fee means that I can operate on fifty persons without any charge, and if you don't like it you can force me to sue, but I will get it without a suit or you will stand a lot of publicity."

And he got the money without recourse to a court of law.

It is safe to mark it down when you see a story of some great surgeon who has charged a high fee that there are many of his patients enjoying good health and relief from pain because he charged them nothing at all.

THE CLANRICARDE PLAQUE.

A Famous Specimen of the Sixteenth Century Goldsmith's Art.

One of the greatest cinquecento jewels in the world is the Clanricarde plaque, owned by Lord Clanricarde, who is known as the "hermit peer" and who claims direct descent from the kings of Connaught. He guards with jealous care this precious example of the goldsmith's art, keeping it safe from possible thieves and the common gaze in a bank vault, to which he goes occasionally with great secrecy to feast his eyes upon its magnificence. Some years ago, by royal request, he lent it to an art exhibition in London, where it was admired and coveted by some of the greatest connoisseurs of Europe.

The huge disk is as delicately wrought as a spider's web and represents the figure of Hercules wielding a diamond sword. The sword blade is composed of a mass of perfectly matched steel white stones, and a superb blue diamond scintillates from the hilt. The present owner inherited it from his mother, who was a Miss Canning before her marriage to the Irish lord, and the plaque is practically priceless. Aside from its value to collectors and its worth as a specimen of rare and exquisite art, it is incrusted with a fortune in jewels.—New York Press.

"Clipping Sunday."

At Painswick, in Gloucestershire, the Sunday following Sept. 8 is called by the curious name of "Clipping Sunday" and connected with a quaint custom. In the churchyard are ninety-nine yew trees, and tradition says that all attempts to complete the hundred by planting another yew have failed becomes the newcomer invariably dies. Every year before the feast of the Nativity of Our Lady—Sept. 8—these mystic yews are clipped, and the Sunday "in the octave" thus becomes "Clipping Sunday." After service there is a procession of parishioners around the churchyard, and then all join hands and form a ring round the church. Finally they gather at the foot of a flight of steps leading to the chancel door, from which a sermon is preached.—London Chronicle.

City of Three Kings.

Do you know what city has been given the name of the City of Three Kings? It is Cologne, in Germany, and the reason is that it is in Cologne that the three "kings," or "magi," or "wise men," who went to Bethlehem to offer gifts to the infant Jesus are supposed to be buried. According to an ancient legend, their bones were brought from Milan to Cologne by the Emperor Frederick Barbarossa in 1162 and presented to the archbishop of Cologne. Visitors to the cathedral are shown the supposed souls of the magi, studded with diamonds and inscribed with the wise men's names in rubies.—St. James' Gazette.

Her Correction.

Two young women were talking over their restaurant luncheon the other day about the quality of a certain prima donna's voice.

"Oh, she can sing," cried one of them enthusiastically. "She certainly can sing. Music like that would coax Apollo from his lyre."

The other girl flushed and looked troubled. After a slight pause she spoke in gentle reproof.

"I don't want to correct you, dear," she said. "But don't you think that word is usually pronounced 'lair?' It is spelled l-a-i-r, you know."—Philadelphia Ledger.

Disinterested Affection.

"I'm afraid, Edward, you're marrying me only because I've inherited from my uncle 100,000 crowns."

"Why, Blanche, how can you think that of me? Your uncle is nothing to me. I would marry you no matter from whom you inherited the money."—Der Floh.

The Faultfinders.

Mention has been made of a person who, even in heaven, would complain that his cloud was damp and his halo a misfit.—William Winter.

Who serves his country well has no need of ancestors.—Voltaire.

The home of Lynn Lasby, near Ospringe, Erin township, was destroyed by fire.

BURNING OF WIDOWS.

The Horrible Rite India Maintained For Over Twenty Centuries.

The abolition of the horrid rite of widow burning in India was decreed by the British authorities in 1829.

The dreadful practice was found there by the Macedonians under Alexander the Great 300 years before Christ, and for more than twenty-one long, weary centuries did it repeat its almost inconceivable torture and agony upon the women of India. The sacrifice, while not actually forced on the wife, was so strongly insisted on by public opinion that it amounted to a law, and its victims were legion. Scores of widows were often burned upon the funeral pile of a single rajah. In Bengal, the head center of the monstrosity, thousands were sacrificed annually, and the figure for all India was appalling.

The millions of widowed women were completely at the mercy of the remorseless superstition of the times. The ministers of Brahmanism told the widow that her sacrifice was necessary as a means of her own happiness and that of her husband in the future state, and oftener than otherwise she consented to be burned along with the dead body of her husband. Unless she did this she was covered with the maledictions and curses of the people, was virtually outlawed and unceremoniously cast outside the pale of human sympathy and consideration and had to spend the rest of her days in degradation and wretchedness. It was death on the funeral pile of her husband or a living death of contumely and shame, of loneliness and misery.

The women of India can never discharge their debt of gratitude to England for the abolition of the suttee.—New York American.

ON THE TRAIL.

But He Didn't Know the Kind of Game He Was Tracking.

In the old days a man known as Judge Douglass lived in Helena, Mont. The judge had met with an accident in his youth and had lost both of his legs above the knees. He never would get artificial legs, but had some big leather pads made to fit on the ends of the stumps and walked on them.

Locomotion was slow for the judge, but he managed to cover a good deal of ground and was very fond of walking out on the edge of the town, where he could take his exercise without being the subject of remark from strangers in the city.

One day an Englishman came to Helena to hunt. He had some letters and put up at the Helena club. He stayed around for several days. Finally, after a light fall of snow, he decided to go out into the mountains and get a sheep or a deer or something.

He left early in the morning. When it came night he had not returned. His hosts around the club waited until 8 o'clock and then decided to go out and look him up, thinking he might have been lost in one of the gulches or canyons in the hills.

They formed a rescue party and went out to the edge of the town. There they met the Englishman, who was wildly excited.

"Did you get anything?" they asked him.

"No," he replied, "not yet, but I've been tracking an elephant for the last three hours."—Philadelphia Saturday Evening Post.

Juries In the Old Days.

In olden times when a jury in England remained impervious to the judge's gentle mode of persuasion fine and imprisonment were resorted to. The jury that acquitted Sir Nicholas Throckmorton was condemned to eight months' imprisonment in addition to the payment of a large sum of money. In the reign of Queen Elizabeth a jury, having reduced a prisoner's alleged crime of murder to that of manslaughter, was at once sent to prison and bound over in a large sum to be of good behavior. Penalties were likewise inflicted upon the innocent wife and children of the offending jurymen.

A Moving Sermon.

"I once had a parishioner who was a miser," said an English clergyman. "For this man's benefit I preached one Sunday a strong sermon on the necessity of charity, of philanthropy—a sermon on the duty and the joy of giving. The miser, at whom I gazed often, seemed impressed.

"Next day I met him on the street.

"'Well, John,' I said, 'what do you think of yesterday's sermon?'

"'It moved me deeply, sir,' he answered. 'It brought home to me so strongly the necessity of giving alms that honestly, sir, I've a great mind to turn beggar.'"

A Boomerang.

"What's the matter with your head?" asked the first bunko man.

"A farmer I met today just banged me there with his carpetbag," replied the other.

"It must have been a pretty hard carpetbag."

"Yes; it had a gold brick in it that I sold him yesterday." — Catholic Standard and Times.

Anyhow, They're Gone.

Mr. Jawback — That boy gets his brains from me. Mrs. Jawback—Somebody's got 'em from you, if you ever had any, that's a cinch.—New York American.

The Old, Old Story.

"Daughter, has the duke told you the old, old story as yet?"

"Yes, he says he owes about 200,000 plunks."—Pittsburg Post.

For himself doth a man work evil in working evil for another.—Hesiod.

Rev. Mr. McQueen, of Lingwick, Que., is before the Quebec Presbytery on charges of disobedience and disrespect of its orders.

It Is Worth The Difference

St. Lawrence Sugar costs the dealer more than ordinary sugar, but it is worth the difference.

St. Lawrence "Crystal Diamonds"

are absolutely the perfection of sugar refining—brilliantly clear and sparkling—and an ornament to every table.

Ask for "St. Lawrence Crystal Diamonds"—in 5 pound boxes—also sold by the pound.

The St. Lawrence Sugar Refining Co. Limited
MONTREAL. 30

THE DENNISTOUN PROPERTY

We have received exclusive sale of the R. M. Dennistoun Property, with frontage on George and Water streets. This is an opportunity for intending builders to secure good lots in fine locations at very moderate prices.

Also double house on Aylmer street, bringing in a rental of about $40.00 per month. This will go cheap.

FOUR LOTS on the west side of the city, at quick sale prices.

As Mr. Dennistoun is now permanently located in Winnipeg, all the above property will be sold at prices that should ensure quick sale.

Call at Our Office

We will be glad to give all information regarding the above property, Very easy terms can be arranged on on above properties.

A. BROWN & Co.

Phone 126. 406 George-st.

Newcombe Pianos

Comparison with other Pianos only serves to emphasize the quality that makes the NEWCOMBE

Distinctive and Pre-eminent

NEWCOMBE PIANOS Never Suffer by Comparison

LET US SHOW YOU our exclusive method of construction, which is the foundation of that pure quality of tone always found in the NEWCOMBE.

You are cordially invited to visit our Warerooms and examine our stock.

TAYLOR & WOOD

Dealers in Pianos and Real Estate

390 WATER STREET, PETERBOROUGH

Robt. Fair & Co. Limited.

Saturday Bargains

Lace Sale Extraordinary

No such values ever offered in Peterborough. (See south Show Window.)

5,000 Yards fine Valencienes, German Valencienes, wide Torchons, Cluny, Pillow Laces, Curtain Laces and Insertions. Some being six inches wide and the prices originally as high as 20c the yard. Your choice Saturday for..... **5c**

Fine Bleached Nainsook Cotton, 36 inches wide, specially adapted for best whitewear, regular value 15c the yard. Saturday........ **10c**

Turkish Towelling, in pain white and fancy stripe, 20 inches wide, regular value 20c the yard. Your choice Saturday for........ **15c**

Cut prices in **Unbleached Damask Linen Tablecloths,** all hemmed and ready for use, size 60 x 90. Saturday........ **$1.00**

Size 72 x 90, Saturday........ **$1.10**

Bleached Cotton Sheeting (English made), superior quality, 72 inches wide, regular value 30c yard. Saturday........ **25c**

A Matchless Bargain in Ladies' All-wool Tweed Suitings, 4 pieces the new spring stylish suiting, mixed designs, materials that were imported to sell at $1.50 per yard. Saturday........ **75c**

Saturday clearing price in **Black Chiffon Taffeta Dress Silk,** 2 only prices that sold for $1.25 the yard. Saturday........ **75c**

White Cotton Bed Sheets, 2 x 2½ yards, hemmed and all ready for use, regular price 75c each. Saturday........ **59c**

10 Pieces Fancy Stripe English Ginghams, 24 inches wide, a nice durable quality of cloth, regular price 8c the yard. Saturday........ **5c**

Bleached Honey-comb Cotton Towels, size 30 x 17 inches. Special for Saturday at, pair........ **15c**

We have laid aside specially for Saturday selling 15 pieces of our celebrated "Hard to Beat" brand **English Prints,** all light designs. They are worth 15c the yard, but this lot is placed on sale for Saturday only at........ **10c**

"Queen's Own" Pins, all sizes, the kind that always sells at 10c the paper. You can get them here Saturday for........ **5c**

Remarkable Event for Saturday in Ladies' H. S. Linen Handkerchiefs

Ladies' Pure Linen Hemstitched Handkerchiefs, of superfine quulity, regular value 10c each. Saturdsy 4 for **25c**

DRESSMAKING

Robt. Fair & Co. Limited.

WESLEY TEA AT GEORGE ST. CHURCH WAS A BIG SUCCESS

Excellent Supper Provided by the Ladies

Addresses by D. W. Dumble K.C. and Judge Huycke

A Wesley supper was held at the George Street Methodist Church last night by the Women's Missionary Society. Everything was modelled after the fashions of the eighteenth century such as cancled and the dresses of the waitresses, and the numbers on the program were confined to the topic of Wesley, his life and works, and the social conditions of his time.

The supper served by the ladies was all that could be desired.

Though every number was of a very high order, those of special mention were addresses by D. W. Dumble K.C., and His Honor, Judge Huycke.

D. W. DUMBLE, K. C.

Mr. Dumble said that many men had left behind them works of philosophy, literature and art, such as Homer and Shakespeare, but Wesley was of another class and might be marked among the founders of the Christian religion, Protestantism was for liberty, liberty in science, in politics and in religion.

When John Wesley entered his duties as a minister of the Gospel, the Church was dead, having fallen into evil ways after the demise of John Knox. The prominent statesmen of the time were unbelievers. Drunkeness and foul talk were thought no discredit to Walpole. Purity and fidelity to the marriage vow were sneered out of fashion. At the other end of the social scale lay the masses of the poor. They were ignorant and brutal to a degree which it was hard to conceive at the present, schools there were none, save a few grammar schools of Edward and Elizabeth.

The criminal class gathered boldness and numbers in the face of worthless laws which only testified to the terror of society. The law made it a capital crime to cut down a cherry tree and it strung up twenty young thieves of a morning in front of Newgate. The introduction of gin gave a new impetus to drunkeness. Yet in the middle classes the old Puritan spirit remained unchanged, and it was from this class that a religious revival burst forth at the close of Walpole's administration, which changed after a time, the whole tone of English Society. The Church was restored to life and activity, religion carried to the hearts of the people a fesh spirit of moral zeal, while it purified the literature and the manners of the people.

The revival began with a small knot of Oxford students, whose revolt against the religious deadness of their times showed itself in ascetic observances, an enthusiastic devotion, and a methodical regularity of life which gained them the nick-name of "Methodists"—John and Charles Wesley were of this Oxford group. John in his zeal went to America but in a short time returned, and becoming converted entered the ministry and soon became famous. He went after the lost sheep and did not stand on ceremony. Magistrates, parsons and ruffians were inspired to treat the Wesleys badly, but they went in with undiminished ardor.

Wesley continued his labors, and before his death in 1791, had organized a church which met the wants of the people and which, without a doubt was organized by God, for it grew and extended itself in England, Ireland and Wales, and in America, and the Isles of the sea.

The Methodist church in America, was the strongest on the continent. It was not alone in the establishment of the so-called Methodist Church, that Wesley did his greatest work. The result of his labors was to quicken the old National Church of England and give it a new life and power all the churches revived and blessed and a new era came to England.

HIS HONOR JUDGE HUYCKE

His Honor Judge Huycke gave a very interesting account of the Wesleys, also touching upon a few of the characteristics of the conditions existing in the eighteenth century He said he was supposed to talk of England, but there was something greater than England affected with Wesley's teachings. One-fifth of the population of the world owed allegiance to Great Britain. There were many changes from 1711 to 1911 To go back to 1703 there was one of the most renowned families of all ages, greatly endowed but sadly destitute, the home of Samuel Wesley who was good at heart, but led by impulsiveness of opinion as to what was right.

There was a large family but the mother saved and sacrificed, and sent three sons to Oxford, Samuel, Charles and John. In looking at the picture of John Wesley and seeing the alert intellectual face, long nose, quick sensitive mouth and imagine hearing his voice, which was one of the finest man ever was endowed with, we might cease to wonder why he accomplished what he did. The Methodist Church was one abiding monument to John Wesley, and one which would be a mighty monument to man.

There were a great many members at the time of his death, but many millions have since joined, one-seventh of the population of America now believing in the Methodist doctrine.

While at Oxford he was a distinguished student of Greek, English, and philosophical studies. As Mr. Dumble said, the Methodists got their name by a nick-name of the group of boys which banded together for the evangelization of the world. They went forth like Horatius and his two companions. John Wesley was the centre with George Whitfield and his brother on either side.

The conditions in England during that time were painted very dark, but many deeds of national importance were done. The United States was lost to Great Britain and Canada gained. There were many political troubles and no religious enthusiasm and nearly no religious conscience.

Mr. Pettit gave a reading of Wesley's poems and Mr. Mulligan sang some of Wesley's hymns, adding greatly to the spirit of the evening, and were much enjoyed by the large gathering.

The singing of the national anthem and the benediction by Rev. Isaac Couch, brought the evening to a fitting close.

WHAT'S ON TO-NIGHT

Mission at Knox Church.

Lenten Service at All Saints'.

Degree work at Court Peterborough C.O.F.

Lecture at Normal School.

Chosen Friends' social.

Boys' Guild concert, at Charlotte St. Church.

Mark St. congregational meeting.

Vesta Victoria at the Grand.

City Basketball League, at Y.M.C.A.

IN THE SURROGATE COURT

—OF THE—

COUNTY OF PETERBOROUGH

In the matter of the Estate of HENRY BEST late of the city of Peterborough in the County of Peterborough, Esquire, deceased:

NOTICE is hereby given, pursuant to R.S.O. 1897, Chapter 129, section 38, that all persons having claims against the estate of the said Henry Best, who died on or about the 16th day of January, A.D., 1911, are required to send by post prepaid, or to deliver to the undersigned solicitors on or before the

15TH DAY OF APRIL, A.D., 1911

their names addresses and descriptions, and a full statement and particulars of their claims and the nature of the security (if any) held by them duly verified, and that after the said date the assets of the said deceased will be distributed among the parties entitled thereto, having regard only to the claims of which the said solicitors shall then have notice.

Dated at Peterborough this ninth day of March, A.D., 1911.

HALL, HAYES & HALL,
116 Hunter street,
Peterborough, Ont.
Solicitors for the Executrixes and Executor.

COURT CHEMONG SOCIAL EVENING

Splendid Program Enjoyed by Members and Their Friends

The semi-monthly meeting of Court Chemong, 530, I.O.F., was held in the S.O.E. hall last evening, at which a number of new members were initiated by Bro. F. G. Rooke, C.R., and Bro. F. Mullett, D.H.C.R. The meeting then took the form of a social evening, there being a large number of the members and their friends present. Tucker Bros' orchestra was in attendance and the music added much to the enjoyment of the occasion. The program was as follows:

Vocal Solo—Miss Evans.
Comic Song—Mr. J. Simmonite.
Selection—Orchestra.
Vocal Solo—Mr. Wilfrid.
Piano Instrumental—Mr. Robert Bogstroon.
Vocal Solo—Mr. J. Simmonite.
Selection—Orchestra.
Comic Song—Mr. Wilfrid.
Instrumental—Mr. Bogstroon.

The accompanists of the evening were Mrs. G. Evans and Mr. Howrith. The feature of the evening were games of carpet ball, which were enthusiastically contested. Refreshments were served by the ladies, and to them much credit is due for their share in the enjoyable evening which was spent by all.

Court Peterboro C.O.F.

The members of Court Bridge North are coming down in a body to the meeting of Court Peterborough to witness the putting on of the degree work this evening.

All C. O. F. members are requested to be on hand.

STANDARD GOVERNMENT TEST OF EYES

J. W. BROWETT, Ref. D. M. O.G.O.C.P.

DOCTOR OF OPTICS OF PHILADELPHIA

Optical Specialist: Graduate of the Optical Colleges of Toronto, Montreal, Detroit, Chicago, New York and Philadelphia; Student of the Eye Hospitals of Philadelphia and New York; Twenty-five Years Experience in Fitting of Glasses and Artificial Eyes; Lecturer and Demonstrator of the Optical Institute of Canada; Teacher of Opticians

PROPRIETOR OF

PETERBORO' OPTICAL INSTITUTE

Phones—Bell 1221, Machine 7 CITY HALL BUILDING, 382 George St., Peterboro, Ont.

Spring Goods

Are All In

We are glad to announce that all our Spring Goods and Ready-to-wear for Ladies and Gentlemen are ready for your inspection and we will be pleased to show you our line of

MEN'S SUITS, SPRING COATS, LADIES' SUITS, SKIRTS, SEPARATE COATS, DRESSES, BLOUSES ETC.

We assure all our customers that we will give the most up-to-date styles and and best values—better than ever.

See our big leader in LADIES' SUITS, for $11.00. Best value ever offered in City.

HOUSE FURNISHINGS

all complete for spring now OIL CLOTHS, LINOLEUMS, LACE CURTAINS, TAPESTRY CURTAINS, CARPETS, RUGS OF ALL SORTS AND SIZES.

CASH OR CREDIT AT

THE KNICKERBOCKER CO.

422 George Street Phone 711

TO REPRESENT 24TH BATTERY

At the Coronation

Sergeant Edwards, of the 24th Field Battery, of Canadian Artillery, has been chosen to represent the battery at the coronation of King George V. on June 22nd.

St. James' Methodist Church, Montreal, will not be sold.

Railway News

P. J. Lynch, superintendent for the Grand Trunk over the northern division, came from Port Hope this morning in his private car attached to train No 21. The car was changed to No. 9, and he went through to Belleville.

Wm. Hall, chief engineer of the N. W. Co., Str. Ionic, was killed by a fall down the hatchway at Sarnia.

The Canadian Bisley team will sail June 23.

A Matchless Clothing Opportunity

This Entire Stock must be Sold for what it will bring,--and quickly, too. Hence, these remarkable bargains, which only a closing out sale would give. The estate must be settled in a short time.

TREMENDOUS PRICE REDUCTIONS

$10 to $13 Young Men's Serge Suits...	$6.90
$7.50 to $9 Young Men's Tweed Suits..	5.90
$11 to 14 Young Men's Worsted Suits..	7.90
$6 Men's All Wool Tweed Suits.......	3.60
$8 to $12 Men's All Wool Tweed Suits Special for Men wearing sizes 36 or 37.	5.00
$10.50 to $13 Fancy Worsted Suits, closing out sale price....................	7.90

Better Suits and All Winter Overcoats Cut in Proportion

A TRULY MATCHLESS BARGAIN OPPORTUNITY IS THIS—THE GREATEST SALE PETERBOROUGH HAS EVER KNOWN. No goods, whatever are held back. EVERYTHING must be sold regardless of what it brings — Don't delay — Step lively. The goods you thought you could nat afford, are now priced to meet your pocket-book.

These Prices Will Save You Money

75c	Elastic Ribbed Underwear for	50c
1.00	Ellis' Spring Needle Underwear for	75c
50c	Heather Wool Hose for	35c
10c	Red and Blue Handkerchiefs for	5c
25c	Heather Wool Hose for	15c
20c	Merino and Cotton Hose for	10c
20c	Hook-On Silk Ties for	10c
50c	Flannelette Night Gowns for	35c
50c	Wool and Cotton Work Shirts for	35c
75c	Spring Open Umbrella for	50c
35c	Guyot Suspenders for	15c

H. L. LeBRUN & CO'Y PETERBOROUGH

This Sale is to Convert the Stock into Cash so the Estate of the late Mr. LeBrun can be Settled Up

PROBABILITIES
Showers late to-night; Sunday, mild and showery.

THE DAILY REVIEW

REVIEW WANT ADS
BRING RESULTS
One Cent a Word

VOL. LXII., No. 59. PETERBOROUGH, ONT., CANADA, SATURDAY, MARCH 11, 1911 TEN CENTS PER WEEK.

TAFT REPEATS ASSERTION THAT CANADA NOW STANDS AT THE PARTING OF THE WAY

PRESIDENT'S SPEECH IN THE SOUTH

DUCHESS OF CONNAUGHT

Who will be popular among Canadians

REWARD OUT FOR NESBITT

Charge of Forgery Now Against Him.

Toronto, March 11.—Doctor William Beattie Nesbitt, ex-member of the Provincial Legislature, ex-registrar for the eastern division of the city of Toronto, unsuccessful candidate for the mayoralty of Toronto and former president of the Farmers Bank, is at last to be sought broadcast over the world. Circulars were issued yesterday afternoon by Chief of Police Grasett offering $200 for information leading to his apprehension upon a charge of forgery and declaring that his extradition would be sought from whatever place he might be found.

The forgery charge is a new one, and is the first one to come under the extradition treaty. The offer of the reward comes from the police commissioners of the city and it is understood that the Attorney-General's Department has authorized the demand for his extradition.

COMMUNICATION WITH THE DEAD

Miracles Are Not an Impossibility Says Sir Oliver Lodge.

New York, March 11.—A London cable says:

Sir Oliver Lodge, addressing the National Free Church Council at Portsmouth, on "Christian Revelation from a Scientific Point of View," declared that miracles were not more impossible than the interference of a human being would seem to a colony of ants or bees.

"I have become convinced," he added, "that occasional communication across the chasm is possible."

May Use Niagara Power.

Sarnia, March 11.—Though the town council recently decided not to go into the Niagara power scheme, new light has been thrown on the way that the G.T.R. may use the town's power for the St. Clair Tunnel, hence the Niagara juice would come much cheaper.

MAY GO BLIND

London, March 10.—"General" William Booth, Commander-in-Chief of the Salvation "Army," will be operated upon for cataract of the left eye on his return from Rome. It is feared that he will become wholly blind.

RESERVE INDIAN IS ON HIS TRIAL

Faces Charge of Committing Perjury.

Toronto, March 11.—Ben Asquale appeared in the Sessions yesterday afternoon charged with perjury. Asquale is an aged Indian, living on the Georgian Island Reserve.

The charge arose out of a trial in which the prisoner had sworn that John Port, an Indian, gave a drink of what he believed to be whiskey to Edward Charles, another Indian, and that Constable Maclure also took a flask out of John Port's pocket and put it to John Port's mouth.

Maclure was tried and acquitted.

Evidence was given by different Indians who were present at the sleigh-ride when whiskey was alleged to have been drunk. Two of them swore, however, that no whiskey was drunk in the sleigh or on another occasion, when on a boat on the lake Constable Maclure was charged with giving liquor.

FOUND DEAD IN HER HOME

Belleville Spinster Had Lived Alone.

Special to the Review.

Belleville, March 11.—Agusta M. Ashley, an aged spinster, who had been living alone, was found dead on the floor to-day. She had not been seen about the house for a week and an investigation resulted in the finding of her dead body.

Victim of Explosion Dead.

Niagara Falls, Ont., March 11.—George Garvey died yesterday afternoon from shock injuries received in the explosion at the Ontario power plant last Friday, when three men were instantly killed. Before dying Garvey declared the explosion was caused by natural gas leaking from a pipe becoming ignited by a lighted match in the hands of David Hendershot, who was instantly killed.

Preparing For the Duke.

New York, March 11.—Capt. T. H. Rivers Bulkeley, V.S.O., and aide de camp to the Duke of Connaught, the Hon. R. Fellowes, a son of Lord Ramsey, and John Gilliat, who arrived here yesterday on the Mauretania, are on their way to Ottawa to arrange matters for the inauguration of the Duke of Connaught as Governor-General of the Dominion.

Dr. Grenfell to Visit Canada.

New York, March 11.—Dr. Wilfred T. Grenfell, who is known as the Labrador fishermen's doctor, arrived on the Mauretania yesterday and will make a tour in Canada and the United States before he returns to Labrador in May, when the ice pack opens.

A Plea for Continentalism—Taft to Veto Any Amendment to the Pact by Congress.

Atlanta, Ga., March 11.—In a lengthy address before the Southern Commercial Congress assembled here last night, President Taft spoke hopefully of the future of the south, and paid special attention to the accomplishments of the Congress just closed, dwelling specially on the reciprocity agreement with Canada.

"Of course, the greatest disappointment of the session was the failure of the Senate to follow the lead of the House in ratifying the reciprocity agreement made with Canada," said Mr. Taft.

"When we entered upon the negotiations I asked the Secretary of State and his commissioners to offer free trade in everything, but this Canada could not grant us, because she has a protective system and she was afraid of the competition of our better organized industries.

"The south is practically interested in the fact that vegetables and cotton-seed oil are both put on the free list and the removal of rather heavy duties on both but I do not ask your support on the ground of any local advantage. I ask it because I regard this treaty, if adopted, as the beginning of a new relation with our rapidly growing neighbor on the north and ourselves which will inure greatly to the benefit of both. The conditions under which agriculture and manufacturers are carried on in both countries are substantially the same and the removal of the duties provided for in this agreement or, indeed, the removal of all duties between the two countries would have violated no principle that either a reasonable protectionist or a reasonable tariff reformer upholds.

Canada is at the parting of the ways. If we now reject this opportunity to bring about closer business and trade relations and insist upon the continuance of an artifical wall between the two countries—which differ no more in conditions of labor and production than do Kentucky and Tennessee or Georgia and Alabama—we shall throw away an opportunity for mutual benefit not likely to recur. It will be a course as blind as that which was followed by the colonies under the articles of Confederation, when each colony taxed the imports from every other colony, a disastrous policy, which was the main cause for the adoption of the present constitution and its interstate commerce clause.

"As I have had occasion to say in urging upon Congress the adoption of this agreement, Canada is our good neighbor."

"Against her alone, of all the powerful nations of the world, we have felt under no necessity to establish a navy or fortify our frontiers. For nearly a hundred years, under an agreement that has attracted the admiration of all promoters of international peace, we have had no battleships and no forts between us and her. She is our natural customer; we are natural customers. Geography, and if the natural laws of trade is uninterruped by an utterly unreasonable wall, it would give us a north and south business of large extent and necessarily beneficial to both. Why then should we hesitate?

"Under my promise to use my utmost efforts to secure the ratification of this agreement by Congress, I have felt it my duty, upon the failure of the Senate to act, to call an extra session for the purpose of securing the ratification of the agreement. My opinion is that a majority of both Houses disregarding party lines, will seize a great national opportunity and promptly ratify the agreement before proceeding to other business, if it be deemed wise or necessary to proceed to other business. I feel confident that a test of six months of this agreement will so vindicate the wisdom of adopting it to remove further discussion afterwards. I do not regard it as a matter of sectional interest. It will inure in a large measure to the benefit of this whole country."

Ask Increase of Wages.

Kingston, March 11.—A request for increase in wages has been made by the engineers and firemen on the Kingston & Pembroke Railway, and it is stated that they are likely to succeed. Their claim is made on fact that the cost of living has increased.

Sir Edward Tennant Going West.

New York, March 11.—Sir Edward Tennant, who a few days ago was raised to the peerage, when he was made Lord High Commissioner of the Church of Scotland, arrived yesterday on the Mauretania on his way to Vancouver, to study forestry.

THE BUSINESS SECTION OF MILLBROOK VISITED BY FIRE

Three Stores Gutted and Heavy Losses Recorded

Another disastrous fire occurred in Millbrook at an early hour this morning, completely wiping out three stores in the business section, and damaging two others.

When Dr. Fisher, a veterinary surgeon of Millbrook was coming in from the country about 3 o'clock this morning, he noticed the store of Walsh and Clarke on fire, and sent in the alarm. The voluntary fire brigade responded and fought very hard.

The losers are Walsh and Clarke, dry goods merchants; Tom Laing, boot and shoe dealer; John Steele, jeweler. The barber shop and pool room of H. Nattress were badly gutted and flooded with water, as was also the hardware store of E. S. Eakins.

Over these buildings were two families, but they escaped without bodily injury. The hall of the L.O.L. was over one building which was burned, and their flags, books and the furniture were lost.

Chief Howard received a call about 3.40 o'clock to be in readiness to send aid if the citizens were unable to control the fire, but word was sent later that their services were not needed.

The cause of the fire is not known.

This is the second disastrous blaze Millbrook has been afflicted with inside of two weeks.

The damage is estimated at about $25,000, but the real extent will not be known until the contents of the Nattrass and Eakin stores can be examined.

The amount of insurance is not known at present, but a considerable amount was carried.

Bar County Pupils.

Kingston, March 11.—The Board of Education has passed a resolution barring county pupils from attending the collegiate after the June term, owing to lack of accommodation.

The County Council decided on a secondary educational policy to meet the needs of Frontenac County. It has placed itself on record as in favor of a continuation school at Sharbot Lake to meet the needs of the northern townships, and in favor of enlarging the Sydenham high school to meet needs of the centre and front of the county.

An Interesting Case.

London, Ont., March 11—Four members of his family having been stricken with diphtheria and one child of 30 months dying, Frank Schmuck of 144 Wilson avenue has taken action for $2,000 damages against Barbara Hartman, from whom he rented the house in which he lives. Schmuck blames the proprietress for his troubles and claims that the house, as occupied by her sons, who had suffered from diphtheria before he moved in, had not been properly disinfected previous to his occupancy.

Two Cornwall Heroes.

Cornwall, March 11.—During the production of the Irish drama here on St. Patrick's night, the medals awarded by the Royal Humane Society to W. S. Hollister and Frank Hunter for saving life at the peril of their own, will be presented by Mayor Mulhern. Mr. Hollister saved a son of Charles Jerome from drowning, and Frank Hunter rescued the little daughter of D. Kinghorn from the Cornwall Canal.

EXTRAORDINARY PRECAUTIONS

To Hold Prisoners and Protect Witnesses.

Special to The Review.

Viterbo, Italy, March 11.—Several of the forty talesman drawn for jury duty in the trial of thirty-nine Camorists, were found to have disappeared when the trial was commenced this morning. The prisoners were herded together in a steel cage in the courtroom and guarded by soldiers. The witness box is also of steel and the witnesses are clad in protections made of steel to insure their safety from possible attacks on their life.

STANDING ON THE JOB

The above is a reproduction of a photograph of Mr. and Mrs. Wm. Faux as they waited outside the Dominion land office at Calgary for doors to open that they might be the first to file a claim for a homestead.

The couple remained on guard alternately, from Monday morning till Saturday, the husband holding the fort through the night. And in winning out against all comers, they were the first to enter the office where they secured certificates which entitled them to one hundred and sixty acres, about five miles from Three Hills, Alberta.

The young homesteaders before going to the west resided in this city, Mrs. Faux before her marriage being Miss Ethel Wills, of Park street.

ALL GEORGES MAY GIVE

Toronto, March 10.—The Georges in Ontario will be asked to join the Georges of the other parts of the British Empire in the presentation of a coronation gift to the King. The idea is to give every George an opportunity. Gifts from 5c. upwards to $5 will be accepted.

It is expected the King will be consulted as to the form the present shall take.

A preliminary meeting was held yesterday afternoon at Government House called by His Honor, the Lieutenant-Governor, to consider the organization for Ontario of the movement. His Honor has taken the initiative here on the suggestion of His Excellency the Governor-General.

TO BAR CHILDREN UNDER 15 FROM MOVING PICTURE SHOWS

Matheson's Bill Introduced Into Legislature — Board of Censors Coming.

Toronto, March 11.—Four Government bills were introduced yesterday afternoon, which made a record for a Friday sitting of the Ontario Legislature. Three of the new measures were of general public interest and the third was a revision of an existing statute. One speech was made on the anti-reciprocity resolution, the debate being adjourned until next week, when it will be resumed by W. Proudfoot (Lib.), Centre Huron.

Hon. Col. Matheson introduced a bill for the control of moving picture shows. The new act provides for a central board of three censors, who are to pass upon and either stamp or disapprove all films before they can be legally exhibited. The admission of children under 15 years of age unaccompanied by adults will be prohibited.

A bill was also introduced by the Provincial Treasurer which places the responsibility for egress doors of churches opening outwards upon incumbents, churchwardens, trustees and congregations jointly and severally, who will be made liable for injuries sustained by persons in consequence of the violation of the statute. It will also apply to other persons in charge of other buildings and halls. A penalty of $50 is also to be imposed for a violation of the statute, of which half will go to the informant.

Hon. Dr. Pyne introduced a revision bill with respect to anatomy, and an advanced educational measure in relation to the tuition and medical care of defective children.

The bill provides that the Board of Education or the Board of Public School Trustees of any city may establish and conduct in connection with any school building, or in a separate school building provided for that purpose, special classes for children who are backward or abnormally slow in learning, or who from physical or mental causes require special training and education.

Children shall be admitted to such special classes upon the report of the inspector and the principal of any school at which they are in attendance.

Special grants will be made under regulations to be issued by the Department of Education.

Hon. Dr. Pyne announced that the investigation by F. W. Merchant into the bi-lingual schools had not yet been concluded and that no report whatever had been received from him. A report was expected after the investigation was concluded.

W. H. Hearst, Sault Ste. Marie (Con.), resumed the debate on the anti-reciprocity resolution. He was wonder-struck at the great and sudden admiration now being expressed by Liberal defenders of the agreement because in different conditions entirely he had favored reciprocity. In view of the success of the saw-log policy in building up many thriving settlements of Ontario, it would be injuries to throw open the undeveloped national resources of the province to United States manufacturers. The Soo industries would never have arisen had it not been for the independent trade policy of the Dominion.

Case Dismissed

A charge of assault laid by one of the bell boys of a local hotel against the proprietor, was heard in the police court to-day. The case was dismissed however the Magistrate not being able to find sufficient evidence to make a conviction.

PRINCESS PATRICIA,

One of Royalty's most beautiful women.

SECRET TREATY SAID TO EXIST

Between Mikado and Southern Republic.

Special to The Review.

New Orleans, March 11.—A despatch from the City of Mexico states that a secret treaty exists between Mexico and Japan, binding the Japanese Government to assist the Mexicans with her army and navy if the southern republic is attacked by a strong nation.

BOTH MAY HAVE BEEN DROWNED

Brampton Men Went to Break Ice Jam.

Special to the Review.

Brampton, March 11.—H. A. Brown, the proprietor of the Meadowvale Mills, and a young man named South, cannot be found and it is feared that they have been drowned. Both have been missing since yesterday afternoon when they left to break up a big ice jam on Cedar River, just above the mills.

THE RAILWAY PROGRAM OUT

Hudson Bay Line to be Built After All.

Intercolonial Shows Surplus This Time.

Ottawa, March 11.—In the statement regarding the railway situation in Canada, made by Hon. George P. Graham yesterday, it was made clear that the western farmers need not hope for Government operation of the Hudson Bay Railway, a supplementary estimate for the construction of which will be brought down later in the session. The Government will construct the road, but the indications are that it will be leased under a similar contract to that of the National Transcontinental.

Mr. Graham estimated that the surplus of the Intercolonial for the current year would be $700,000, which is slightly better than that of last year. In his remarks the Minister made a comparison with the earnings of the Temiskaming & Northern Ontario Railway, and said that by reason of higher freight classification the Ontario Government road was able to show better returns than the Federal proposition.

Mr. Graham stated that when the Hudson Bay road was built, a plan for its operation would be submitted to Parliament. In harmony with the previous utterances of the Minister of Railways, the scheme would involve the construction of elevators and terminal facilities at tide water on Hudson Bay, as well as the establishment of a steamship service to Great Britain. Mr. Graham promised to go into the whole question when the supplementary estimates were brought down.

He reiterated his remarks that the railway would provide a cool route for the shipment of cattle to Great Britain, and thought a Government that would not be willing to make the experiment was not worthy of the confidence of the people.

The estimated cost of the railway, including terminal elevators and harbor facilities on Hudson Bay, would be twenty-five or thirty millions of dollars. With a margin of an additional five or six millions, he thought the money would be well expended.

Mr. Graham in his reference to the increase in the traffic through Canadian canals said that the growth of the traffic was greater than the increase of the railway traffic. Therefore it was essential if Canada was to keep her carrying trade she must be alert in the development of waterways and harbors. He was not in a position, he said, to announce when the enlarging of the Welland Canal would be commenced. It must be enlarged to enable large boats to come through to Lake Ontario without breaking bulk.

E. M. Macdonald (Pictou) took the position that the Intercolonial should be run merely to pay expenses. The $700,000 surplus was, in his opinion, $650,000 too high. He condemned the application of the Lemieux Act to the settlement of wage disputes on the Intercolonial, as it interfered with the responsibility of the Minister. He thought the time had arrived when the resolution passed about two years ago, only allowing the British preference when goods were shipped through Canadian ports, could be made operative, and this would insure control of the traffic.

C. A. Magrath (Medicine Hat) thought that applicants for railway charters should be made to deposit with the Government 5 per cent. of the contemplated expenditure as an evidence of bona fides.

On the general question of railway development in Canada, he said that the cry of the west was "When are we to receive better railway facilities?" The three railways in the west were merely jockeying with each other for position, and in many instances the lines were paralleled within distances of two or three miles.

Rebel Villages Burned.

Tangiers, March 11.—The French Government troops, led by French and British officers, have again routed the Cherada tribesmen near Mount Selva. Great slaughter was done by the artillery and the rebel villages were burned. The Government forces lost six men killed in the fighting, which continues.

JAPAN IS THE POWER BEHIND

Revolution Financed by the Japanese.

Special to The Review.

Washington, March 11.—There is a belief prevailing in diplomatic circles here than Japan has been financing the Mexican revolution hoping that if a new government is established she would be able to secure a site for a large naval station on Magdalen Bay.

BETWEEN YOU AND ME

An American eagle on the market already! Uncle Sam can't even wait for reciprocity!

—o—

They say the way a woman walks in the harem pantaloons resembles a hop, step and jump. I always knew that too much freedom was a bad thing for the ladies.

—o—

The underskirt has to rustle for a living, but the pantaloonics can make a big noise without.

—o—

An educated pig has to be coaxed with the bottle. The bottle is the great leveler of mankind.

—o—

Vesta Victoria says Reciprocity Not for Us'm. Vesta knows more than merely how to make the gallery sing. "Poor John" (Bull).

A Discovery of Vast Importance

It Is Now Admitted That Bronchitis, Asthma, Catarrh, Coughs, and Colds Can Only Be Quickly Cured By Mixing a New Medicine With the Air You Breathe.

Scientists acknowledge that medicated air treatment is the only treatment that will cure these diseases, and that stomach medicines are worse than useless.

Catarrhozone air treatment has been found to be the most effective way to cure all diseases of the throat, lungs, and nasal passages. Its action is so prompt that in less than an hour an ordinary cold is cured, and after a more thorough use of Catarrhozone, Bronchitis, Catarrh, and all diseases of the throat and lungs are completely cured.

Catarrhozone is a very simple and powerful method of treatment. You simply breathe it through the inhaler and it immediately passes over every air cell of the throat, lungs, and bronchial tubes, curing and healing as it goes.

Catarrhozone treatment affords little drops of healing for sore places in the lungs, throat, and nasal passages.

Catarrhozone

Does This, And Cures

YOU TAKE THIS MEDICINE IN AIR

Price 25c, 50c, and $1.00 at all druggists or by mail from The Catarrhozone Co., Kingston, Ont., and Buffalo, N. Y.

The Daily Review

SATURDAY, MARCH 11, 1911.

UNION LABEL

BUNCOING THE PEOPLE

One of the great reasons given by President Taft for the abolition of the duties on wheat and oats, and other natural products, to the people of the United States, is that it will help to reduce the cost of living to the struggling masses. These strugginig masses are coming in for great deal of kindly consideration. But is the admission of these Canadian natural products free a great boon to those struggling masses? President Taft says that "there is no tax so odious as the tax on the food of the poor."

The people of the United States do not eat wheat; they use flour. They do not eat oats before milling; they use oats in the form of oatmeal, rolled oats, flakes, etc. These are manufactured products, and come from the great manufacturing interests devoted to milling.

If the admission of wheat and oats free is to be the boon to the American masses that the reciprocity bunco workers claim it is, why should not the free admission of flour, the rolled oats, bread, buscuits and bran be permitted? These are the manufactured products that affect the great masses of the people. The removal of the duties on wheat and oats, etc., in the grain is simply giving the great milling interests of the United States more material with which to build up their big mills. We doubt if it will have an effect on prices to the "struggling masses" whatever. Reciprocity is "bunc"—as the chorus girl in Toronto expressed it.

BOOKS AND THE PUBLIC

Speakers at the library association gathering laid considerable emphasis on the necessity of educating the public to the benefit of reading the better class of literature. It is a most admirable intention, but the difficulty lies in the means by which this desirable object shall be accomplished.

If the ordinary man or woman were educated to the true appreciation at their worth of the classics of the English language—than which there are no greater in the world—and the books which, while not perhaps classics, are powerful influences for the betterment of the mind and character, there would be a distinct elevation in the refinement of the nation.

It is the veriest commonplace to say that the greater part of the literature read by the public, and demanded by the public in preference to any other, is absolutely useless except as a method of amusement, or time-killing. Its influence is neither educative nor elevating, but is sought for the same reason very largely that people go to the moving picture shows, to be amused without the exertion of thinking.

It will be a millennial day when the great mass of people read for the increasing of their refinement, their culture, their general instruction. This sounds like a rather gloomy picture, perhaps, but even in this day of comparative education and non-illiteracy the number of people who get very far beyond the common-school educational status, which enables them to read with ordinary intelligence, is a great minority of the whole.

The popular demand for light fiction seems unappeasable, while the better class of literature at the libraries gathers dust. There seems to be no practical way to influence this trend of demand. The public demands fiction, and fiction must be served. In the ranks of fiction, of course, are marshalled some of the finest works of the language, books of wonderful educative value, and it is through the medium of these that a general taste for the higher and perhaps dryer literary productions may be best cultivated.

Wood's Phosphodine, *The Great English Remedy.* Tones and invigorates the whole nervous system, makes new Blood in old Veins. *Cures Nervous Debility, Mental and Brain Worry, Despondency, Sexual Weakness, Emissions, Spermatorrhœa, and Effects of Abuse or Excesses.* Price $1 per box, six for $5. One will please, six will cure. Sold by all druggists or mailed in plain pkg. on receipt of price. *New pamphlet mailed free.* **The Wood Medicine Co. Toronto, Ont.** (formerly Windsor)

MORE FARM EVIDENCE

The Canadian Farm post-card tests continue to demonstrate that a large proportion of the farming community is opposed to reciprocity. We quote quote a few of the opinions in the opinions in this week's issue;

Algonquin, Feb. 21, 1911.

The new tariff may help a few for a while, but in the end Canada will be the loser by long odds. So "no" new tariff at present, I say.

Lorne E. Shepherd.

Payne, Feb. 21, 1911.

As regards the trade agreement with the United States, it is hard to say. We, as farmers, have to put up with what we get as a rule. I think we had better leave well enough alone.

Ed. Cooper.

Lefroy, Feb. 22, 191.

I am decidedly not in favor of the proposed trade agreement with the United States. It will break our east and west trade routes in Canada. They tried to freeze us with the McKinley tariff; annexation is their aim; we have never had a satisfactory trade arrangement, because we have always given more than we received. I am opposed because I am British to the core, and believe in tariff reform.

John Bull.

Williamsford, Feb. 17, 1911.

My views as regards the reciprocity treaty are that it will mean the upsetting of all our farm calculations, our market to be ruled by the Americans, our timber to be destroyed in a few years, our hog-raising business to become a mix-up, the ruination of our packing houses, the handing of the trade relations between us and the Old Country to the Americans, and a general ruin to the fruit growers and vegetable producers on account of their much earlier market.

W. H. Lee.

Virgil, Feb. 17, 1911.

I am not in favor of the trade agreement, as I think it would be hazardous to the existing great prosperity in Canada. It might help some lines of agriculture, but it would mean total destruction to others, such as fruit and vegetables.

Thos. W. Kelly.

Tuscarora, Feb. 16, 1911.

I am not in favor of the proposed trade agreement. We have nothing to gain, and it would be a great blow to the whole commercial enterprise of our country.

W. A. Douglas.

Cooksville, Feb. 18, 1911.

At present I am strongly against the tariff deal, as you know a burnt child dreads the fire. As I look back over my 70 years, I can feel the burns of the old reciprocity deal, as well as the free trade regime after it.

J. E. Lell.

Elwood, Feb. 17, 1911.

I can see no reason why we should have free trade with the United States. For my part I would sooner see closer union with Great Britain.

Hiram Wood.

Carleton Place, Feb. 18, 1911.

I do not think the proposed change in the tariff will benefit Canada in the long run. It will also tend to weaken our nationality. We are British, and have British markets.

A. J. Duff.

Dunnville, Feb. 17, 1911.

I am not in favor of the trade agreement. It looks like a good thing for the United States to make our Canada a dumping ground for their surplus products.

Robert Bennett.

Mimico, Feb. 17, 9.

I believe that if we have free trade the farmers and gardeners will be nearly ruined, and Canada will see very hard times.

J. W. Clark.

Linton, Feb. 16, 1911.

My opinion is that it will be detrimental to the best interests of Canada. It will mean separation from the Empire and a driving of labor to the States.

R. N. Parry.

EDITORIAL NOTES

W. T. White says that this time the manufacturers are being let go on suspended sentence. But they're next.

Magistrate Denison has decided that "Droll Stories," and "The Arabian Nights" are obscene books. Will someone please put several sections of the Old Testament in the fire as being in the same class?

Peterborough is strongly against the reciprocity business. There is no denying the sentiment here. The reciprocity debate will be continued for some time. Will Hon. J. R. Stratton line up against the wishes of his constituents?

The Laurier government believes in setting class against class, in arraying the farmers against the workingmen, and against the business interests. It would split the nation in two great factions, instead of going along with a moderate tariff and everyone happy and satisfied except a few disgruntled free traders.

F. W. G. Haultain, the Conservative leader in the Saskatchewan Legislature, has come out strongly for reciprocity. He says that he is not prepared to sit at the feet of Eastern Gamaliels, and study loyalty. This attitude is no doubt praiseworthy in the West, but it is poor Canadianism. If the West is going to split from the East—regard it as an enemy instead of a friend—the reciprocity business being the motive, then the harm to Canadian unity and nationality brought about by reciprocity is ten times more than the harm it can possibly produce through economic reasons alone.

The Senate has approved Fort William as headquarters for the new grain commission.

A. Kelly Evans, Toronto, addressed the London branch of the Fish and Game Protective Association, and opposed free trade in fish.

A TRAGEDY IN THE HOME

When The Money-Maker Falls Ill

Wives and mothers, who are dependent upon the wages of husbands and sons, should see that the men take care of themselves. When the men are out of work, through sickness, no money comes in. When the men complain of backache and headache—of Rheumatism or Lumbago — take things in your own hands and get GIN PILLS. A box or two of GIN PILLS may save you many dollars in the pay envelope.

BACK TO WORK.

RICHMOND, QUE.

"My husband was taken with severe Kidney Trouble last winter and could not work for some time. After taking one box of GIN PILLS, he was able to go back to work again. He continued with GIN PILLS until he had taken two boxes when the pain had entirely gone from his back. You may publish this letter as I sincerely wish every sufferer, who has Kidney Trouble, would test the merits of GIN PILLS."

MRS. M. E. GARDNER.

If you have tried medicines and doctors without relief, do as Mr. Gardner did—take GIN PILLS. They will help you and cure you—money refunded if they fail. 50c a box—6 for $2.50—sample free if you write us. National Drug and Chemical Co., Dept. B. Toronto. NATIONAL LAZY LIVER PILLS for Sick Headache, Biliousness, Constipation and Indigestion. 25c a box. 61

Taken From Burning House

Irwin Haig, who has been ill for some time with sciatica, and a weak heart, had an unpleasant experience early on Friday morning. While the nurse was caring for her patient she discovered that the house, which is situated near Menie, was on fire.

She aroused the inmates, who were sleeping, and with their help, removed the sick man from the burning building, which was consumed with most of the contents including a piano valued at $400 and $100 in bills belonging to Mr. Haig. The fire originated in the chimney, it is thought. There was a small insurance on both building and contents.—North Hastings Review.

BEARING DOWN PAINS

What woman at sometime or other does not experience these dreadful bearing down pains. Mrs. E. Griffith, of Maine street, Hepworth, Ont., says: "A heavy bearing-down pain had settled across my back and sides. I was often unable to stoop or straighten myself up. Many times each night I would have to leave my bed with the irregular and frequent secretions of the kidneys and just as done out in the morning as on retiring. I was languid and would have to let my housework stand. Nothing I had tried would benefit me. I learned of Booth's Kidney Pills and concluded I would try them, which I did, and soon found the long sought relief. My back strengthened and I began to feel better and stronger. I now enjoy my sleep without being disturbed, and feel grateful to Booth's Kidney Pills for what they did for me."

Booth's Kidney Pills

Booth's Kidney Pills are a boon to woman. She would know less of backaches if she took more of these wonderful pills. They are nature's great specific for all diseases of the kidneys and bladder. All druggists 50 cents a box, or postpaid from The R. T. Booth Co., Ltd., Fort Erie, Ont. Sold and guaranteed by Wm. Madill.

PILES CURED IN 6 TO 14 DAYS

PAZO OINTMENT is guaranteed to cure any Case of Itching, Blind, Bleeding or Protruding Piles in 6 to 14 Days or money refunded. 50c.

RATES

10 Words—1 TIME 10 Cents
25 Words—1 TIME, 25 Cents
25 Words—2 TIMES, 38 Cents
25 Words—3 TIMES, 50 Cents
25 Words—6 TIMES, 75 Cents
LOCALS (Reading Type) 48 cts per inch (4 cents per line.)
LOCALS in Dark Type 60c per inch (5 cents per line.)

REVIEW WANT ADVTS.

The Review want advertisements are read by thousands, for people want what they want when they want it.

If you need help,—Servants hands, or workmen try the Review want ad columns.

If you have anything to sell, from a pickaxe to an Auto, use the Review want ad columns.

If you have lost anything try a want ad in the Review and almost certainly you will recover the lost article. If you want an owner for anything found a Review want ad will bring the owner to light.

One Cent Per Word

Advertisements under this head 1c per word

Advertisers, if they prefer, may use as many as 25 words at the rate of 25c for one insertion, 38c for two insertions and 50c for three insertions.

Wanted

WANTED

A CHAMBERMAID. Apply at National Hotel dtf

WANTED

BY YOUNG LADY, POSITION AS STENOGRAPHER. Willing to start at fair salary in order to get experience. Apply to Box F. Review Office. 3d

For Sale or To Rent

FOR SALE

PIANO AND A FEW HOUSEHOLD ARTICLES. Can be seen between 2 and 5 p.m. 340 Stewart street. 3d

FOR SALE

COAL RANGE AND GAS STOVE and a parlor, sitting room and kitchen table. Apply 491 Gilmour street 3d

OFFICES TO RENT

NEAR POST OFFICE, HEATED AND WITH good vault. Dennistoun, Peck & Kerr. tf

TO RENT

STORE AND UPPER FLOOR IN GRAND Opera House Block. Would make first class music store or any other suitable business. Also a good Butcher Shop with large refrigerator, corner McDonald & Aylmer Sts. Immediate possession. Apply to J. J. Turner & Sons, Awning and Tent Manufacturers, George Street, Peterborough. tf

FOR SALE $3000–FOR SALE

FOR SALE AT THE PRICE OF $3,000—THAT Eligible Residence, No. 147 Hunter St, East. Brick, steam heated, modern conveniences, seven bedrooms, fixed basins and taps in bed rooms, billiard room in basement. Ten minutes walk from post office. Apply to Mr. E. A. Peck, Peterborough.

ROOMS TO RENT

DOUBLE ROOMS IN THE LUNDY BLOCK, George St., suitable for young men. Heated and all conveniences. Also house No. 269 Queen Street, 11 rooms. Apply to D. J. Lundy, 93½ Hunter St. dtf

FOR SALE

Iron Pipes for water and steam, Posts, Belting Pulleys, Shafting, Chains, Iron and Wood Pulleys, Steal Beams, Rails, Wire Fencing new and slightly used. Very cheap. Send for Catalogue, and state what you need.

The Imperial Waste & Metal Co.
7 Queen Street - MONTREAL

EAST CITY
COAL
And Wood Yard
MAIN OFFICE—111 Hunter Street East
Phone 96

All sizes of the best mined Coal delivered promptly to all parts of the city. Terms strictly cash.

$7.50 Per Ton for December

Hardwood, $6.00 per cord. Post Mixed Wood, $4.50 per cord. First class Tamarac

WEIR & O'BRIEN
ARCH. WEIR JAMES O'BRIEN

ORDER NOW
The STANDARD ANTHRACITE D. L. & W
SCRANTON COAL
$7.50 Per Ton

The Standard Anthracite at standard price Builders' Supplies. British Columbia Shingles.

Hardwood $6.00 per cord. Firstclass Mixed Wood $4.50 cord. Cutting and Splitting extra.

R. Hicks & Co
248 MURRAY STREET

GRAND TRUNK RAILWAY SYSTEM
REDUCED RATES
— FOR —
One-Way Tickets
MARCH 10th TO APRIL 10th
Inclusive

$42.60 VANCOUVER, B. C. SPOKANE, WASH. SEATTLE, WASH. PORTLAND, ORE.

$45.20 SAN FRANCISCO, CAL. LOS ANGELES, CAL. MEXICO CITY.

Above rates are one-way second-class applying from PETERBOROUGH.
Proportionate rates to certain other points.
Full information, tickets, etc., from
CITY TICKET OFFICE, 334 GEORGE ST.
B. A. ROSE, City Ticket Agent
Or F. SANDY, Depot Agent.

CANADIAN PACIFIC
$42.60 PACIFIC COAST
ONE-WAY SECOND CLASS
MAR. 10 TO APRIL 10
THE ONLY THROUGH LINE
TOURIST AND COLONIST SLEEPING CARS ON ALL TRAINS.
Ask any C. P. R. Agent for particulars

THE IMMIGRATION DEPARTMENT of the Canadian Northern Ry. System is prepared to obtain

FARM LABORERS and DOMESTIC SERVANTS
For Any Point in Ontario

If you want help, domestic or farm hands, have friends to bring out from the Homeland this year next year, or at any time, the service of the Department is at your disposal without any cost to you.

Write to—
THOS. HOWELL,
GENERAL IMMIGRATION AGENT
CANADIAN NORTHERN RAILWAY
54 KING STREET EAST,
TORONTO, ONT

W. & A. KINGDON
Painters, Paper Hangers, Gilders Glass Embossers and General House and Church Decorators

All work guaranteed and executed with despatch. Our charges are moderate and we only use the best materials.
Estimates cheerfully furnished.
Address 762 Water St. Phone 1140

DOMINION
CHINESE CAFE
Best meals in the city. If you are going out for dinner or evening lunch, don't forget to call
328 GEORGE STREET

Children's Aid Society
FOR THE CARE OF NEGLECTED AND ILL-TREATED CHILDREN.
Incorporated by Act of Legislature. Information required. Information kept strictly private.
CHILDREN FOR ADOPTION
GEO. COCHRANE,
AGENT and ASST SEC.
Phone 329 765 GEORGE ST

TORONTO SAVINGS and LOAN COMPANY

Paid up Capital - - $1,000,000.00
Reserve Fund - - - - 720,000.00

Savings Department

3½% interest paid quarterly on deposits of One Dollar and upwards. Interest accrues from date of deposit to date of withdrawal.
Depositors are offered every facility afforded by modern methods of banking

Security Afforded Depositors
Total Assets of the Company, December 31st, 1910 - - $3,355,504.40
Total Liabilities to the Public 1,566,026.69
Surplus - - - - $1,789,477.71

Money to Loan
on City or Farm Property at lowest current rates of interest

HEAD OFFICES:
436 George St., - Peterborough
W. G. MORROW
Managing Directors.

Medical

DR. E. V. FREDERICK
M.R.C.S. (Eng.) L.R.C.P. (London) — Surgery and Diseases of Women. 402 George Street. Hours 1.30-3.30—7-8.

DR. FRANK C. NEAL
M.R.C.S., Eng., L.R.C.P., London, "Internal Medicine."
Special Attention to Diseases of Chest.
Hours: 2-4 p.m., 7-8 p.m. Phones: Bell 851, mach. 225
314 Rubidge Street,

DR. BUCHANAN
F.R.C.S., Edinb.: M.R.C.S., Eng., L.R.C.P., Lon Specialist Eye, Ear, Nose and Throat. Phone 519; 169 Charlotte St. Hours—9-11 a.m., 2-4 p.m 7-8 p.m.

DR. E. A. HAMMOND
Late assistant Westminster Hospital, Brompton Hospital, National Heart Hospital, St. John's Skin Hospital, London, Eng. Also of Rotunda Maternity Hospital, Dublin.
Special—Diseases of Heart, Skin and Stomach
Office—543 Water Street
Bell Phones, Office 463—House 1301

Osteopathy

DR. ASA G. WALMSLEY
Osteopathic Physician
Office over Canadian Bank of Commerce, Hunter Street entrance.
Office Hours—9 to 12 a.m., 2 to 5 p.m. Evenings by appointment. Consultation free. Bell Phone 649

Legal

RUDDY & BURNHAM
Barristers, Solicitors, Notaries, etc
Office — No. 379 Water Street, Peterborough.
Money to Loan.
ROBT. RUDDY, K. C. J. H. BURNHAM, M.A

O'CONNELL & GORDON
BARRISTERS, SOLICITORS AND NOTARIES
Hunter Street, two doors west of Post Office,
DANIEL O'CONNELL GEORGE N. GORDON

A. E. DIXON
Barrister, Solicitor, etc.
Office corner Hunter and George Sts., Peterboro Entrance next to W. Madill's Drug Store.

R. E. WOOD
BARRISTER, SOLICITOR, Etc Office removed from Bank of Commerce Building to 435 George street, recently occupied by E. B. Edwards. MONEY TO LOAN.

W. H. MOORE
BARRISTER, SOLICITOR, in the Supreme Court etc Office—Hunter Street, first stairs west Post Office.

HALL, HAYES & HALL
BARRISTERS, SOLICITORS and NOTARIES PUBLIC, Hunter Street, Peterborough, next the English Church. MONEY TO LOAN at the lowest rates of interest.
E. H. D. HALL, City Solicitor.
LOUIS M. HAYES K. C. BASIL D. HALL

HALL, MEDD & DAVIDSON
(Successors to Stratton & Hall)
BARRISTERS, SOLICITORS, Etc., Peterborough Ont. Office—Corner of Hunter and Water Sts over Bank of Commerce.
R. R. HALL, M.P. S. T. MEDD W. S. DAVIDSON

DENNISTOUN, PECK & KERR
BARRISTERS, SOLICITORS, NOTARIES
415 Water Street, Peterborough
Mones to loan at lowest currant rates of interest Easy terms of repayment.
E. A. PECK F. D. KERR R. M. DENNISTOUN

Money

BENNET & GOODWILL
BARRISTERS, SOLICITORS, Etc., 375 Water Peterborough. Telephone No. 191.
Money at Current Rates Upon Easy Terms.
J. W. BENNET E. L. GOODWILL

MONEY TO LOAN
MORTGAGE LOANS ON CITY AND FARM PROPERTY
at lowest current rates
DENNISTOUN, PECK & KERR
415 Water St., Peterborough.

Money to Loan
at lowest current rates
— ON —
FARM, TOWN OR VILLAGE PROPERTY ON EASIEST TERMS OF REPAYMENT
HALL, MEDD & DAVIDSON
Successors to Stratton & Hall
BARRISTERS. Office—corner of Hunter and Water Streets over Bank of Commerce

COAL THAT IS COAL
Is the LEHIGH VALLEY COAL at
$7.50 PER TON

Hardwood
First-Class. - - - Best in City
Four Foot $6.00 Per Cord
Cut and split as desired
—AT—
J. E. A. FITZGERALD
Phone 111.

900 DROPS
CASTORIA
A Vegetable Preparation for Assimilating the Food and Regulating the Stomachs and Bowels of INFANTS CHILDREN
Promotes Digestion, Cheerfulness and Rest. Contains neither Opium, Morphine nor Mineral. NOT NARCOTIC.
Recipe of Old Dr. SAMUEL PITCHER
A perfect Remedy for Constipation, Sour Stomach, Diarrhoea, Worms, Convulsions, Feverishness and LOSS OF SLEEP.
Fac Simile Signature of
NEW YORK.
At 6 months old
35 DOSES — 35 CENTS
EXACT COPY OF WRAPPER.

CASTORIA
For Infants and Children.
The Kind You Have Always Bought
Bears the Signature of
In Use For Over Thirty Years
CASTORIA
THE CENTAUR COMPANY, NEW YORK CITY.

HAVELOCK HAPPENINGS

Special Correspondence

The home of Mrs James Sexsmith, of Apsley(?), a former resident of Preneveau was completely destroyed by fire on Wednesday last. The fire originated from a defective chimney Mr. Sexsmith was away at the time and only a few articles were saved from the flames, and as he had no insurance, his loss will be heavy Sympathy is felt for Mr. Sexsmith on account of his unfortunate happening.

Joseph Knox was in Peterboro on business last week.

Wm. Summons of Marmora was the guest of Mr. Thos. Hubble last week.

Robert Ketchen of Fenelon Falls, is at home for a few days, on the sick list.

Mr. Weiler of Tweed was in town on business on Saturday.

Dan Connelly of Marmora visited his parents over Sunday.

Ross Webo of Toronto was in town on Thursday.

James Bohan of town was in Tweed last week.

Miss Mary Plunkett has been engaged as assistant on the post office staff.

Mrs. H. Falkner and Miss Rhoda have returned home after spending a few days in Peterboro.

Master Jos. C. Knox, entertained a number of his young friends on Monday evening, in honour of his ninth birthday.

Blake Brooks left on Tuesday for his home in Peterboro, where he will remain for a couple of weeks before leaving for the West.

Miss Hilda West, and Miss E. Lynch were in Campbellford on Thursday last.

Rev. A. J. Reid, of Campbellford conducted the Lenten Services in St. John's Church, on Wednesday evening.

Miss Bessie Rose was in Peterboro last week.

Miss Hutchison of the school staff has sent in her resignation. She will leave on April 1. Miss McDonnell has also resigned, but she will stay till Easter.

A. G. Hubble of Fort George, B.C., who has been spending the past two months with friends in the vicinity left this week for the far west.

Mrs. Thos. Keene was operated on for a serious ailment at Mrs. Campbells' hospital on Monday last, and her many friends will be glad to hear that she is recovering rapidly.

A. PRESENTATION

Blake Brooks, who has been in the employ of Phillips Bros., for the past two years, resigned his position last week, to accept a more lucrative situation in the west. The Epworth League and Sunday school of the Methodist Church, met in the basement of the church on Monday night, and after a highly appreciative address read by Miss Dora Webb, a substantial purse was presented to the popular young man. Mr. Brooks has always been a very true member, and his many friends in town will join in wishing him every success in the future.

Arch Irwin of Sharbot Lake, C. P. R. bridge builder, was operated on for appendicitis, at the residence of Mrs. Thos. Smith, on Sunday. Although it was a very bad case, he is doing as well as could possibly be hoped for.

Henry Pacy, who lives one mile north of Havelock, is selling out all his farm stock and machinery, and is going to Peterboro to live.

SMALL FIRE

The home of Mr. Peter Buchanan of Belmont was slightly damaged by fire last week. The fire is said to have been started by children while playing in one of the rooms.

A. A. Brown of Rosedale has sold his farm to Mr. Gilbert Steinburg of Cordova who will take possession of it at once.

DIVISION COURT

Judge Huycke held division court here on Friday. Only one case of any importance came up National Cash Register Company vs. T. E. Pace, claim for payment of cash register which the defendant claimed had not worked satisfactorily. The case was tried before a jury and the verdict was that the defendant should pay for the cash register, and the plaintiff pay the costs. Mr. Hayes of the firm of Hall, Hayes and Hall, for the plaintiff; Mr. F. D. Kerr for the defendant.

The Literary Society of the High School was held in the school on Friday last. A third reading of the bill to prohibit the manufacture, importation and sale of cigarettes, be introduced. The second bill of the Rural mail delivery was also read. These were thoroughly discussed and brought to a vote. The critic's report was read and the meeting was adjourned for two weeks.

A dance was held at the residence of Mrs. Geo. Johnson, about two miles from Havelock. A load of our Havelock people drove out and danced until the early hours of the morning.

Miss Hockey was in town on Friday last.

Mrs. Andy, Ormstown, entertained a few of her friends on Monday night of last week to a game of euchre, and every one spent a very pleasant evening.

Lynch & Ryans' sawmill at Cordova, was burned down on Wednesday night of last week.

New Club Rooms

The Conservative Club rooms have been closed for the summer and it is expected that bright new rooms will be secured on a ground floor for the autumn opening.

Immigration Officer Busy

Mr. G. H. Howson arrived home from Cobourg last evening, where he was called on business.

To-day he has been extremely busy and altogether has received about fifty applications for help from farmers living in the vicinity of Peterborough, who want men for farm work.

This coming week he expects will eclipse any records for the same time in previous years.

ABSOLUTE SECURITY.
Genuine
Carter's
Little Liver Pills.
Must Bear Signature of
See Fac-Simile Wrapper Below.
Very small and as easy to take as sugar.
CARTER'S LITTLE LIVER PILLS.
FOR HEADACHE.
FOR DIZZINESS.
FOR BILIOUSNESS.
FOR TORPID LIVER.
FOR CONSTIPATION
FOR SALLOW SKIN.
FOR THE COMPLEXION
GENUINE MUST HAVE SIGNATURE.
Price 25 Cents | Purely Vegetable.
CURE SICK HEADACHE.

LETTERS TO THE EDITOR

The Review does not hold itself responsible for opinions expressed by its correspondents

To the Editor of the Review.

Sir,—The Church of Rome has taken a strong stand regarding marriage. It holds that there can be no real marriage except by an R.C. priest, who alone has the power of administering a sacrament. This means that no matter what the law of the land says, the Church will fight it in this respect. The following editorial from the Catholic Register is interesting. The extreme length to which the Church is willing to proceed in separating couples mixed married ought to be a warning:

FAIR WARNING.

"It is as well to be perfectly plain with our Protestant friends on the marriage legislation fo the Catholic Church, which they are again making use of to inflame the ignorant mind. The Church abhors and abominates mixed marriages. Only in certain circumstances and with certain conditions does she tolerate them. Marriage to her is a sacred thing, a great sacrament, as St. Paul says, and since the stability of all society depends upon its being understood and lived up to, as the guardian of all the sacraments, she is going to safeguard it as far as she can, and properly received, stand for its indissolubility against the world. She has risked everything in the past and her course is so pure and clear on the matter that he is a rash scholar indeed that will impugn it. Now, since 1908, after having published her resolution to the world well in advance, the Church declared the marriage of her children null and void if undergone before any other than a proper minister. Her proper minister is the pastor of the parties concerned. There is no possibility of error in a matter so important, none of the looseness which is threatening society to-day all over America and without. We make no secret of Catholic practice. Let everybody govern himself accordingly."

AN INVALUABLE MEDICINE FOR ALL BABIES

Mrs. R. McEwen, Thornloe, Ont., writes: "I think Baby's Own Tablets an invaluable medicine for little ones. I used them for my own child when he was small and last summer when I had a baby visitor whose food did not agree with him, I sent for another box of the Tablets and they quickly helped him." It is testimonials such as this that have made Baby's Own Tablets popular that have shown them to be an invaluable medicine for little ones. The Tablets always do good — they can never do harm. Once a mother has tried them for her little one she will have nothing else. For with the Tablets she feels safe. They are sold under the guarantee of a government analyst to contain no harmful drugs Baby's Own Tablets may be had at medicine dealers or at 25 cents a box from The Dr. Williams' Medicine Co Brockville, Ont.

Are You Going West This Spring?

If so, there are abundant opportunities to do so via Grand Trunk Railway System to Chicago, and thence connecting lines. Low rates every day to Manitoba, Saskatchewan and Alberta. Exceedingly low rates each Tuesday, March 14th to April 25th inclusive, to principal points in Saskatchewan and Alberta, including points on Grand Trunk Pacific Railway. Reduced rates for one-way tickets, March 10th to April 10th inclusive to Vancouver, B.C.; Spokane, Wash.; Seattle, Wash.; Portland, Ore.; San Francisco, Cal.; Los Angeles, Cal.; Mexico City, etc. Before deciding on your trip, consult any Grand Trunk agent, or address A. E. Duff, District Passenger Agent, Toronto, Ont.

SIX CANDIDATES WERE INITIATED

Delightful Evening Spent by Foresters

The C. O. F. held, what might be called a field night, last evening, and Court Peterborough, No. 29, C. O. F., used it as an opportunity to initiate six new members into the mysteries of Forestry, as a result of the efforts of District Organizer R. R. Garrin. The degree work was exemplified to the great delight of the visiting brethren from Bridgenorth, who came down to pay a fraternal visit.

After the business of the evening, refreshments were served. During the partaking of the same, short speeches from visiting brothers were made, in which they expressed their pleasure at being so hospitably entertained.

John Butcher furnished the music for the degree work, and Harry Edmondson delighted the boys with several selections on the concertina. Bro. W. T. Holloway acted as chairman and called upon T. D. N. Kelly, C. R. of Court Bridgenorth, who thanked the members of Court Peterboro in a neat speech.

Brother R. R. Garrin set out the many good qualities of the order and impressed upon the members the necessity of bringing new blood into the order to keep it up to a high standard of efficiency.

The membership is now over 77000 and 14,000 applications for membership were received last year.

Promotion for Mr. Statten

Mr. Taylor Statten, secretary of the boys' department of the Central Y.M.C.A., Toronto, for six years, and who is well known in this city, has resigned that position to accept the appointment of travelling secretary in boys' work for Ontario and Quebec

Six minutes is all the time required for brewing Red Rose Tea; and the result is a beverage of matchless flavor and satisfying strength. The verdict of your family will be that
RED ROSE TEA "is good tea"
NEVER SOLD IN BULK
Your Grocer Will Recommend It
86

KEEP UP FENCE AGAINST U. S.

South Monaghan Farmer Writes on Reciprocity

The following letter has been received from a South Monaghan farmer along with a ballot against reciprocity. Owing to the promise made by the Review not to publish names of ballot-senders, the name cannot be published, although the writer would perhaps be willing:

South Monaghan, March 10.—We want no reciprocity with the United States. She would enter into no pact if she did not get the turkey and give us the crow every time. That any five men would dare to enter into a treaty of so monstrous a character without first submitting it to the voice of the people! Have we a responsible government, or have we dictators that sap the will of the people? We must put up the fence and keep the Yankees out, or we are licked. Two neighbors living side by side of each other, by keeping up a fence, will always be good friends. It is time for a change in our government; they are too long in power.

SECOND TROOP OF BOY SCOUTS

Over Thirty Boys at the First Meeting

The second Peterbrough troop of Baden-Powell Boy Scouts held their first meeting in the drill hall of the armories last night. Over thirty boys turned out. These were divided into patrols and taken charge of by Patrol Leaders Matthews, Quinn, Read and Clementi. No scoutmaster was in charge, but Col.-Sergt. Waterman, of the 57th regiment, was present, and after addressing a few words of advice to the boys, promised to be on hand next Friday and begin his duties as scoutmaster of the new troop.

Arrangements are being made to procure scout badges for the members of the second troop, and it is expected that by the first day of April each scout will be wearing the tenderfoot badge.

As soon as the organization of the troop is permanently arranged the scouts will be given special instructions in first aid and signalling, by men eminently qualified to teach these important branches of scout training. Lectures from prominent men of the city who are interested in the scout movement will also be forthcoming.

NATURE WILL CURE YOU

Of Kidney Disease, Aided by Father Morriscy's No. 7.

Kidney trouble is one of the most distressing ailments of mankind, and leads to backache and rheumatism. This is because of the importance of the work done by the kidneys,—work which must proceed normally to insure good health.

A very large proportion of civilized people have some form of kidney trouble, sometimes without knowing that their malady is of that nature. Many obscure pains can often be traced to diseased kidneys.

These organs are the filters of the body. Their function is to strain out of the blood and eliminate through the bladder the worn out tissue and other impurities gathered by the blood in its course.

When the kidneys become congested and sluggish, these impurities, including the irritating and poisonous uric acid, are not entirely removed from the blood. The result is that the uric acid is deposited in the joints and tissues, causing the agonies of rheumatism and frequently affecting the liver and other organs.

Father Morriscy, the famous priest-physician of Bartibogue, N.B., after much research compounded a remedy which worked hand in hand with Nature. His doctrine, justified by thousands of cures, was that the need is not a patchwork relief, but a treatment that will enable the forces of Nature, working through the kidneys, to accomplish their intended work.

His famous prescription, No. 7, assists the kidneys to work vigorously and eliminate the harmful uric acid from the whole system. In the form of tablets, No. 7 is easy to take, and will effect cures where other remedies have failed. Do not trifle with kidney disease, but take No. 7 Tablets, the treatment that has proved so successful with other sufferers.

50c. a box, at your druggist's or from Father Morriscy Medicine Co., Ltd., Montreal, Que.

Sold and guaranteed in Peterborough by McDermid & Jury. 63

TELEGRAPHIC BRIEFS.

There were uproarious scenes in the British Commons during the debate on the land clauses of the budget.

It is reported that the Furness Steamship Co. is behind the inland navigation merger, now being discussed at Montreal.

The Manitoba Government has determined to retaliate on Ontario regarding the act respecting the licensing of extra provincial companies.

Dr. William Saunders, director of Dominion experimental farms, has tendered his resignation to the Minister of Agriculture. It will take effect at the end of the month.

The old Indian industrial school at St. Boniface for the past four or five years used by the Oblate Order as a juniorate, was totally destroyed by a fire with a loss of about $15,000, partly covered by insurance.

Sir Lomer Gouin told the Legislature that the Quebec Government had no intention of departing from the policy adopted last April which requires that all pulpwood cut on the crown lands should be at least partially manufactured before being exported.

Living, Yet Dead.

Toronto, March 11.—On account of the many foolish actions of George H. Annett, former farmer in Lambton County, and for the past two years confined in the Homewood Sanitarium at Guelph, Chancellor Boyd has decided that he must be considered in the lunatic class. Some people might agree with him that all the people of Guelph are dead, but the affidavit stating that he believed himself dead several years ago—drowned twice and otherwise extinct—couldn't go down.

He is 55 years of age and has a 50-acre farm, for which letters of administration have been applied.

Caught In Machinery.

Barrie, March 11.—Charles Barry, a man between the age of 35 and 40, whilst working in the Barrie tannery yesterday morning, met with a serious accident. While operating a machine used for the purpose of removing hair from the hides, his right arm was caught in the machinery and completely mangled, so that it was necessary to sever it from the body.

Split In Two.

Parry Sound, March 11.—An Italian section laborer on the C.N.O.R., named Dominick Rolli, about 45 years of age, was, Thursday evening, working on the track in the rear of a light engine when it started to back up the main line; he did not hear it, was struck, fell lengthwise on the track, and the body was split in two.

NEW TELEPHONE DIRECTORY
The Bell Telephone Co'y OF CANADA
is about to isssue
A NEW TELEPHONE DIRECTORY
for the
DISTRICT OF CENTRAL ONTARIO
including
Peterborough
Orders for new connections, changes of firm names, changes of street addresses or for duplicate entries should be handed in at once to
G. O. CAMERON,
Local Manager

LUMBER
And builders' materials of all kinds—Shingles, Scantlings, Joist and Bill Stuff—Mouldings, Casings and Base and all kinds of finish. Boxes and Box Shooks.
ALF. McDONALD ESTATE
Point St. Charles Mills

"Was Fading Away"

A Young Woman—Scarcely Thirty—Seemed to Be Dying on Her Feet.

Dr. Hamilton's Pills Cured

"I think it should be the duty of the schools to teach children how to keep well," writes Miss Nannie E. Naydon, a well-known and highly esteemed resident of Bristol. "Ignorance of the laws of health and the use of improper remedies destroyed my vigor, and led me to the verge of invalidism. I was as a girl ruddy and strong. Nothing seemed to affect me until I was about thirty. Then gas began to form in the stomach. I suffered with bloating and a general failure in strength set in. If I went upstairs my breath hurt. My system was very irregular, and until I grew pretty bad I didn't pay much heed to my condition. Then I got blue, worried all the time, wakened in the night, and couldn't get to sleep again. None of the medicine I took helped me. One day I was reading of a very interesting case like mine cured by Dr. Hamilton's Pills. I took the same treatment. It was just right—didn't physic me to death, but took hold of the weak, sick parts of my system, and set things right. It seems as if Dr. Hamilton's Pills have made me young again, and all my color, spirits, vigor, and health of former days have returned to stay."

Every girl and woman should use Dr. Hamilton's Pills regularly. They help a woman in many ways. Beware of the dealer who asks you to take an inferior pill on which his profit is larger than on Dr. Hamilton's. Sold in yellow boxes, 25c per box, all dealers, or The Catarrhozone, Co., Kingston, Ont.

CORNS CURED IN 24 HOURS

You can painlessly remove any corn, either hard, soft, or bleeding, by applying Putnam's Corn Extractor. It never burns, leaves no scar, contains no acids; is harmless, because composed only of healing gums and balms. Fifty years in use. Cure guaranteed. Sold by all druggists, 25c bottles. Refuse substitutes.

PUTNAM'S PAINLESS CORN EXTRACTOR

EGGS
For Sale in Any Quantities

Cold Storage
In Full Operation
SATISFACTION GUARANTEED
W. SCOTT CO'Y
Both 'Phones 264

Coal Results

¶ We sell the very best quality of hard coal, as good as we know how to buy.

¶ Are you getting results from the coal you are now using? Are you sure it is good? Are you burning it the right way?

¶ There is a deal of difference in how you handle the range or furnace Our long experience tells us that fact and we are ready to advise any in doubt as to the best way to make use of coal as fuel.

$7.50 Per Ton

THE PETERBORO FUEL & CARTAGE CO
LIMITED
162 Charlotte-St. Telephones—(Bell 261 270, (Machine)—270.
134 Alymer-St. Tel. Bell 302

How a Local Young Man Made Money

There are many people in and around the City of Peterborough who have money, looking for investment, who prefer a safe investment, such as bonds or low rate of interest, to investing in mortgages or other securities which require special judgment in selecting, and constant and careful watching to avoid loss. To such we would commend the following result to their careful consideration—

A young man of the City of Peterborough had his life insured sixteen years ago last January for Ten Thousand Dollars ON A SINGLE PAYMENT 15-YEAR ENDOWMENT PLAN. The premium paid was $6,460.00. On the 31st of January, 1910, the company paid him $12,116.00 in cash, after giving him fifteen years of free insurance. What do you think of that as an investment?

Are bonds or municipal debentures, or even the best mortgages, to be compared with it, when you consider that the risk of the life was carried during the 15 years? And remember, the security is as safe as any debenture or mortgage, and there was no trouble or expense entailed of any kind after the initial investment.

The above result was obtained from the Sun Life Assurance Company of Canada, under policy No. 47340, W.H.B.

W. H. HILL
Local Manager
159 Hunter Street Peterborough, Ont
Phone 14, Bell or Machine.

Patent Medicines
can be bought at the
Nugent Drug Co.'s Store
as cheap as anywhere in the city.

Here are a few of the many :—

	Reg. Price	Our Price
Chase's K & L Pills	25c	15c
" Nerve Pills	60c	40c
Dodd's Kidney Pills	50c	35c
Steadman's Powders	35c	25c
Pink Pills (Williams')	50c	30c
Zam-Buk	50c	40c
Scott's Emulsion (large)	1.00	80c
" " (small)	50c	40c
Beef, Iron and Wine	75c	50c
Kendall's Spavin Cure	1.00	85c
Paine's Celery Compound	1.00	75c
Baby's Own Tablets	25c	20c
Bromine (large)	1.00	85c
" (small)	60c	50c
Castoria	35c	25c

Cut-Rate Drug Store
NUGENT DRUG CO.
386 George Street

Peterborough PENNANTS 50c
J. J. Turner & Sons

A Gift That Only You Can Give

What would be better than a Portrait of Yourself? The kind we make? Come now before the rush and let us have the order. We are prepared to give you the best your money can buy.

Louis Mendel
STUDIO — 374½ George Street, East Side
The only Studio on George St.

VACUUM CLEANING

A pure, dustless atmosphere cannot be obtained except by Vacuum cleaning.

Vacuum cleaning has been perfected to the point where every home can enjoy its benefits for less than the cost of cleaning with broom or beating.

Our powerful machines do the work quickly and well. Ask us to explain the system.

THE VACUUM CARPET CLEANER CO.
395 Water St. Telephone 72.
Near Corner Hunter Street

REASONS

With an experience in photography extending over 50 years.
With an equipment excelled by no studio in Canada.
With 3 expert photographers in charge and 5 assistants.
These are a few of the reasons why we think we can please you. There are others which we would be pleased to explain in person. Call or telephone appointments

THE ROY STUDIO
140½ Hunter Street.

You Should Take
Zutoo

When you think a headache is coming on.
When you have eaten too heartily.
When you have drank more than is good for your digestion.
When you feel you have a coming on cold—feel feverish or chilly.
These are times Zutoo tablets will ward off the coming disorder—nip it in the bud, and insure you against pain and suffering.

Reduced Prices
—of—
Choice Beef
—at—
Porter's Meat Market
410 George-st. Telehones 333

Sirloin and Porterhouse Steak per pound	17c
or 3 lbs. for	50c
Round Steak	15c
or 3½ lbs. for	50c
Shoulder Steak, 2 lbs. for	25c
Ribs of beef	13c
Shoulder Roasts	12c
Chuck Roasts	10c
Hind Quarter of Beef	10c
Front Quarter of Beef	9c
Lamb Roasts at 12½c to	15c
Pork Roasts at 12½ to	15c
Pork Chops off loin	15c
Suet for dripping...7c, 3 lb.	20c
2 lb. good Lard	35c

Goods Delivered Promptly.

LOCAL NEWS ITEMS

Pianos to Rent.

Pianos and organs rented from $1.00 per month up. Six months' rent allowed in case of purchase. The J. M. Greene Music Co., Limited, Charlotte street.

Wait for the Biggest and Best
The Famous Bow-Wow Minstrels
Jolly Dogs all of Them
40 — People — 40
Grand Opera House
Matinee and Night
Saturday, March 18th

Local Man at Madoc

A Madoc exchange says:—Mr. Ernest Singer, of Peterborough, has leased from Mr. W. Hudgins, two stores, where he intends to keep a general dry goods stock. The store will be open for business about the 15th of March.

Toboggan Owners Notice

Those wishing to remove their toboggans from the Street Railway Rink will have an opportunity to do so any evening during the week of March 13th. Fifty cents for storage will be charged on toboggans left over the summer season. 2d

3 Carloads of the Best

Immense bargain sale at South End Store continues to April 1. Three cars Redpath's granulated extra to be sold. Prices away down. Sugar rises in price. Lay in a stock. R. C. Braund, corner Park and Albert streets, near C.G.E. Co. Worth your while to call at the store. $20,000 worth of goods to be sacrificed.

American Coal Oil, 11 cents per gallon in 5 gallon lots; 5 gallons for 55 cents. You take it away. 7,000 gallons to be sold. 7d

BRITISH DIPLOMACY AND ITS INFLUENCE DOWN THE AGES

Thrilling Patriotic Lecture by R. S. Nevilles at the Normal School

Those who attended the lecture last evening in the Normal school assembly hall had the pleasure of hearing a thrilling and eloquent account of the tremendous influence which the British nation has exerted in the making of the history of the world, related in language brimful of patriotism and pride, by the distinguished Toronto barrister, R. S. Nevilles.

In a few opening remarks Mr. Nevilles stated that he had been induced to enter into the study of British diplomacy because of the inadequacy of the treatment it had received at the hands of historians. He had found the subject to be one of intense interest, for the deeper he delved into the mine of diplomatic history, it only increased the brilliancy of the gems which he discovered.

"It must be remembered," he said, "that British diplomacy is exerting an influence in determining many boundaries in the world and is constantly engaged in looking after British interests.

"It has always taken a broad view of matters, a view which has been necessary when the difficulties encountered are taken into account. Great Britain has developed probably the most skilled diplomats in the whole world."

Mr. Nevilles led his audience in imagination away back to the time of the beginning of the world and traced for them the descent of the English and Canadian countries down to the present era.

Away back in the impenetrable darkness of the past, two streams of humanity became visible, the yellow race and the black. Several civilizations had pretty well advanced before the white race appeared. By and by, however, when the white man did appear, he performed some wonderful migrations. Rome spread herself over practically all of the then known world. She came and left her descendants behind. Then the pirates, those hardy Norsemen followed and invaded England, and from those sturdy ancestors, developed the powerful race of to-day. Those tribes were the foundation of the national life of to-day.

The Norsemen were a sea-loving people and it was from them that the English race to-day inherited their love of the sea, and also enabled them to hold the supremacy. She became the master of the waterways and to-day holds the keys to the strongest fortresses of the world. She controls all the land entrances to Africa, and her fleets hold dominion over all waterways and approaches to it.

Great Britain was, however, by force of circumstances and by inclination always opposed to the would-be monopoly of one nation over others. One hundred years ago Napoleon trampled on the liberties of Europe. England came to her rescue and in lending her aid almost exhausted her own resources. The Bank of England had to close its doors.

In place of universal dominion, the doctrine of the balance of power has always been the guiding principle of Great Britain and this doctrine she has always insisted on other powers maintaining also.

What does this doctrine mean? It means that no one power can assume a monopoly over others. Each one must have the right and power to work out its own destiny. In all the history of the world, no one man has ever been allowed to dictate the policy of the whole of mankind. Up to one hundred years ago general wars were not uncommon. In the last one hundred years while England has been generally acknowledged as the mistress of the seas, every interest of mankind and every nation has prospered.

England stands in the way of the policy of some nations trying to lord it over and dictate the actions of other powers.

It is dangerous to the powers of the human race to have one race threaten the liberty and power of another. It is when such occasions arise that British diplomacy sets in and has her say. The geniuses of the British nation have adopted a policy of looking out for the interests of other nations besides her own.

In the case of the recent Japanese war, England kept Europe out of war by threatening to come to the aid of Japan should any second power come to the assistance of Russia. England has before saved both the civilized nations of the east, Japan and China, from war.

Mr. Nevilles traced British history and British policy thoroughly, and enlarged on any of the more stirring times through which it has come, in vivid and extremely patriotic terms.

His lecture was heartily enjoyed by all, and might be placed on a par with some of the recent lectures which the Canadian Club has had.

PUBLIC LIBRARY NOTES

In the course of his address at the meeting of the Public Library Association Dr. Locke laid emphasis on the fact that one of the most valuable assets of a library lay in its course of bound magazines. He stated that in Toronto he found the demand for this class of literature was exceptionally great, and that it was in the highest degree advisable to preserve all the better magazines for circulating purposes. In the Peterborough library there are at the present time about 340 volumes of this class of literature, and experience goes to show that there is hardly any demand for it. Peterborough readers devour with avidity all the magazines as they appear fresh from the press, but they seem to have a rooted objection to dipping into volumes that are a year or two old. Now, there is one thing that is abundantly and pleasantly true, and that is that local patrons of the library have really a very high conception of what is good and wholesome in literature. Although fiction, here as elsewhere, commends itself to nine-tenths of our readers it is already a proven fact that there are very few indeed who do not prefer a good sensible volume to an unwholesome one. If the public will take a hint, however, and try as a change of mental pabulum a volume or two of the bound magazines, it is safe to say that they will find it agreeable and restful to their souls. It is very easily forgotten that many a book which in years gone by proved a favorite with the public, first saw the light in the pages of a monthly magazine, and the writer in his own experience has often come across stories long out of print, and which he had despaired of ever seeing again, in the pages of old volumes of magazines. There are many beautiful little poems also stored away in these, often despised receptacles which tend to gladden the heart and bring back, perhaps, memories of days long gone by. We know of nothing better to take on a holiday trip than a volume of the type of literature referred to.

That the library is becoming a favorite with our citizens is being demonstrated every day. At the time of writing there are no less than 861 members on the library books, and the record of volumes taken out in twenty-one days amounts to over 2,000. The books are being taken most excellent care of, which is another proof that each individual feels the obligation resting upon him to conserve the property committed to his care for the good of the community as a whole.

THE MAN OF THE HOUR

A Play That Will Live

William Winter, the dean of the corps of New York city dramatic critics, and recognized the world over as the most conservative and thoughtful of all our writers on the stage, said in the New York Tribune of December 7th, 1906, the day following the premiere in New York City of "The Man of the Hour"—

"Here is a play that will live, because it is a play that means something. Few plays do. Mr. Broadhurst has in 'The Man of the Hour' written the best American play we have yet had. We should be the better for more plays like the one displayed last night under the tasteful and artistic management of Wm. A. Brady."

When a successful drama has passed the third milestone on its path, and the fourth is announced with the word "success" stamped all over it, what is the press agent to write further? Local theatre-goers know that "The Man of the Hour," George Broadhurst's greatest play, has had three most prosperous years, and recall the crowded houses when it was presented at the Savoy last season. It will be good news to our theatre-goers to know that "The Man of the Hour" will be presented on Thursday night at the Grand Opera House. This new play has rushed straight to the heart of everybody. Here is a beautiful play, presented in so steady a key that the effect is overwhelming. You must see "The Man of the Hour." It touches your heart and your mind as no other play will, and it is two hours of bubbling, snapping fun, and hits one just where one chuckles. In a word, no better play than "The Man of the Hour" has ever been seen in this city.

LOOK FOR A BUSY SEASON

Contractors Say There Will be Lots of Work

The opinion of several local contractors, expressed to The Review, is that building operations will be brisk in this city, during the coming year.

They stated that while no particularly large contracts were in sight at the present, there were evidences on all sides that dwelling houses of the better class would be erected.

Real estate firms intend to do considerable building this year.

One contractor stated to The Review to-day, that he had more work than in any other year. He was of the opinion too, that the highest wages would be paid before the operations were very far advanced.

MISSION BAND ANNUAL MEETING

Young People of St. Luke's Elected Officers

The annual meeting of St. Luke's Mission Band, of which Miss Lizzie Stewart is superintendent, was held yesterday afternoon. A large number of children were present, as was also the rector, Mrs. S. Gaskins, president of the W.A., and several members of the W.A. After devotional exercises the reading of reports and other routine business was attended to. Mrs. John Butcher read a missionary story to the children. Dr. Langfeldt was called upon to address the Mission Band. He spoke on "Service," urging the children to serve, not "as men pleases," but "as unto the Lord."

Mrs. Gaskins also said a few words of encouragement to the children.

The election of officers resulted as follows—

Secretary—Miss Pearl Eastwood.
Treasurer—Miss Retta Gaskins.
Look-Out Committee — Dorothy Langfeldt, Wilhelmine Gaskins, Carrie Scott.
Sick-Visiting Committee — Mildred Curtis, and Irene Whittaker.
Dorcas Committee—Susie Duffus, Eunice Curtis.

Several new members were enrolled.

The finances are in a prosperous condition, about $38 being on hand.

The meeting closed with prayer.

Moroccan tribes are in revolt and are advancing on Fez.

ADAMS' STORE FOR WOMEN
339 George Street — 466 Telephone

New Spring Designs
—IN—
Stamped Corset Covers and Gowns

One of the latest fads with ladies who do embroidery work is Hand Embroidered Whitewear.

CORSET COVERS and GOWNS

We wish to announce the arrival of the new Spring designs for this popular work, stamped on extra fine quality Nainsook, enough material for a Corset Cover or Gown. As a special inducement to introduce this embroidery work amongst the ladies we will sell this week

CORSET COVERS Your choice for 25c each — GOWNS Your choice for $1.25 each

and we will give

FREE WITH EACH CORSET COVER OR GOWN
3 Skeins of Embroidery Floss

(See the New Spring Designs in our Window.)

Harry Adams

A FAMILY SIZE
CHRISTIE'S CREAM SODA BISCUITS
in a fancy, well made tin biscuit, bread or cake box. Order early as only a limited number could be secured.

E. F. MASON, Grocer
429 George St. Telephone 78

THE DENNISTOUN PROPERTY

We have received exclusive sale of the R. M. Dennistoun Property, with frontage on George and Water streets. This is an opportunity for intending builders to secure good lots in fine locations at very moderate prices.

Also double house on Aylmer street, bringing in a rental of about $40.00 per month. This will go cheap.

FOUR LOTS on the west side of the city, at quick sale prices.

As Mr. Dennistoun is now permanently located in Winnipeg, all the above property will be sold at prices that should ensure quick sale.

Call at Our Office

We will be glad to give all information regarding the above property. Very easy terms can be arranged on on above properties.

A. BROWN & Co.
Phone 126. 406 George-st.

WE SELL Anything you want
WE BUY Anything you have to sell.
JAY'S STORES
Phone 62 — 390 Aylmer St Peterborough.

GRAND OPERA HOUSE Thursday, March 16
WM. A. BRADY'S PRODUCTION — AMERICA'S GREATEST PLAY
"THE MAN OF THE HOUR"
By GEO. BROADHURST with FELIX HANEY as Alderman Phelan.
Now in its 4th year of Phenomenal Success. Given here with a special cast, and produced on the same scale of magnificence that marked its two year's run at The Savoy Theatre, New York.
Prices — 25c to $1.00. Box Seats $1.50. Seats Tuesday.

GRAND OPERA HOUSE
Monday, March 13th

3 TWINS
JOS. M. GAITES BEGS TO OFFER THE MUSICAL COMEDY TRIUMPH, FIRST TIME HERE WITH CLIFTON CRAWFORD AND ORIGINAL N.Y. COMPANY

PRICES Lower Floor, $1.50 and $2.00. Balcony 75c, $1.00 and $1.50.
Two Cars Scenery and Equipment
Augmented Orchestra.
— Seats on Sale Friday —

BARGAINS in ORANGES

Reg. 20c and 25c lines ..15c
Reg. 30c lines 20c
Reg. 40 and 50c lines ..30c

OYSTERS GRAPE FRUIT
BANANAS LETTUCE ONIONS
and CANNED GOODS OF THE BEST QUALITY

MINICOLA BROS.
WHOLESALE AND RETAIL
Hunter Street - Both Phones 337

FANCY GOODS
AT BARGAIN PRICES

All the latest Holiday novelties in China, Dolls, Toys, Baskets and things to wear, at most reasonable prices. See our stock—it will pay you to do so.

MRS. M. J. BYRNE
424 GEORGE ST PHONE 226

FOR DAINTY
AFTERNOON TEAS
try
Coleman Bros.
426 George Street
UNEQUALLED FOR QUALITY OUR BAKING
Importers of Fry's Chocolates
FRY'S NUT MILK CHOCOLATE
40c PER POUND
WEDDING AND BIRTHDAY CAKES
ICE CREAM EVERY DAY

PHOTOS! PHOTOS!

We produce the latest and best styles in photographic portraiture for presents. A trial will convince you of the quality of our work. All sittings finished for delivery within the hortest possible time.

W. G. LENDRUM
Phone 626 170 Charlotte Stree

Why It Pays to Buy
INVICTUS =SHOES=

It may cost you a little more to get really good shoes—Invictus Shoes—but it will pay you in the end.

Because you'll get a better fit, newer styles and very much better and longer wear.

In Invictus Shoes you'll get genuine oak tanned sole leather—a leather that is used only in high grade shoes.

The vamps and tops of these shoes are made of the finest selected leather money and experience can procure.

Every hide that goes into the Invictus Shoe Factory has to pass the inspection of an expert judge of leather.

No trouble or expense is spared to make Invictus Shoes the best it's possible to produce.

J. T. Stenson, Sons
64 GEORGE STREET

FOR 25 YEARS HE SUFFERED

Well Known Merchant Of Sarnia Cured by "Fruit-a-tives"

SARNIA, ONT., Feb. 5th, 1910.

"I have been a sufferer for the past 25 years with Constipation, Indigestion and Catarrh of The Stomach. I tried many remedies and many doctors but derived no benefit whatever.

Finally I read an advertisement of "Fruit-a-tives". I decided to give "Fruit-a-tives" a trial and found they did exactly what was claimed for them.

I have now taken "Fruit-a-tives" for some months and find that they are the only remedy that does me good.

I have recommended "Fruit-a-tives" to a great many of my friends and I cannot praise these fruit tablets too highly" PAUL J. JONES

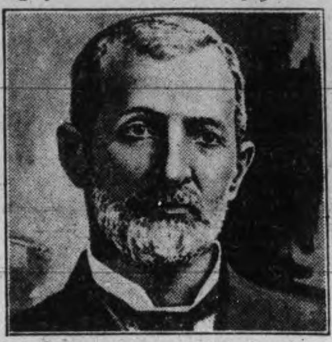

Thousands now use "Fruit-a-tives. Thousands more will try Fruit-a-tives" after reading the above letter. It proves, beyond the shadow of a doubt, that at last there is a cure for Constipation and Stomach Troubles.

"Fruit-a-tives" is Nature's cure for these diseases, being made of fruit juices and valuable tonics

50c. a box, 6 for $2.50, trial size, 25c. At dealers, or sent on receipt of price by Fruit-a-tives Limited, Ottawa.

WHO'S COMING AND GOING

Dr. G. Stewart Cameron returned to the city this morning from Saranac Lake, N.Y.

Mrs. Ryerson Ritchie will receive Tuesdays from 3 to 4.30 during Lent. 600 Stewart street.

Mrs. C. H. Clementi and Miss Banks Clementi, Water Street, spent yesterday with friends in Toronto.

Mr. George W. Evans of Little Falls N.Y., arrived in the city to-day to attend the funeral of his aunt, Mrs. Osway Carver.

Mr. and Mrs. John Passmore announce the engagement of their daughter, Marie Louise, to Mr. Randolph Spencer Soanes. The wedding will take place next month—Toronto Star.

The many friends of Mr. and Mrs. C. H. Sawle, of Prince Rupert, formerly of this city, will be interested in knowing that Mr. Sawle has severed his connection with the "Optimist." Mr. Sawle has some large real estate interests, and with his brother, Mr. George R. Sawle, will open up an office in Prince Rupert. The "Optimist" has been bought up by the Liberal party in Prince Rupert, and the staff has been all changed under their new management.

TO-NIGHT
A Musical Evening in the Greene Music Building, Charlotte Street.
Player Piano Selections
Sembrich, Caruso, Harry Lauder — on the Victrola
The Greene Quartette Party

Important to Ladies

We announce our opening of a nice line of millinery. Very latest and most up-to-date styles. Shapes trimmed and untrimmed. Come, inspect the lines. You are welcome whether you buy or not. The Knickerbocher Co., 422 George street. 'Phone 711.

Vesta Victoria songs at the J. M. Greene Music Co., Charlotte St. id

Good Work by Orchestra

At the close of the engagement of Vesta Victoria and her company last night, her musical director complimented the orchestra of the Grand Opera House on their splendid work throughout the performance. He stated that the local orchestra had done better than any other met by him in Canada.

St. John's Y.P.A.

The St. John's Young People's Association will hold their fortnightly meeting on Monday evening, when a debate will be led by Mr. W. H. Cluxton. The subject to be discussed is an interesting one, namely, "That the sword has done more for the civilization of the world than the missionary."

Mark Street Church

Reports read at the annual congregational meeting of Mark street Methodist church last evening showed a prosperous condition of affairs in the church life. The attendance was large. The business of the evening was interspersed with vocal and instrumental numbers as follows:—

Instrumental—Misses Stark and McKee.
Reading—Miss Walker.
Song—Miss Tate.
Vocal Selection—Mrs. E. Wand.

THE GREAT MOTHER CRY OF THE DIVINE HEART

Strong Address at Knox Church Mission Services

There will be no service in Knox Church to-night, but a full day is promised to-morrow. Rev. Mr. Woodside will conduct morning and evening services, and at 4 in the afternoon will speak to men on a vital theme, "The Labor Question and a Man's Religion.

There was a good attendance at last night's service. Mr. Woodside spoke on "The Great Mother Cry of the Divine Heart," basing his address on Mat. 11, 28-30. These words were the verdict upon life, by one who read the human heart with such accuracy as cannot be challenged. Christ had been with men on the hillside and lake, He studied there in the synagogue and market, He knew the problems of the home and office, He saw the distress of sickness and poverty, then disclosed himself as the answer to the world's greatest need.

Mr. Woodside said the world is still burdened and broken-hearted and needs the Christ to-day as much as ever. Three forces, the preacher, pointed out, operate to this end—the cares which fill life, so distracting and worrying, as to forbid the mind to think of anything else; the utter selfishness which govern life, and is so often hidden under the garb of the "good fellow" glorying in that fact, with these there is also man's consciousness of responsibility to God and his evasion of the same, which works itself out in an indifference and hardihood, the weight upon our manhood.

To all this Christ pledged himself the answer. But the anomaly of the problem is that not the sea shore or the mountain air is the much needed thing but the "Yoke of Christ."

Service with Christ will solve more of our difficulties than a trip to the continent. It is the great mother cry of God to her burdened children. Before man responds it seems as if God must do a great deal of urging. Divine urging may be a process we do not appreciate, nevertheless it yielded to the peaceable fruit of righteousness to those that are exercised thereby. Mr. Woodside closed with reference to a criminal with whom he prayed in the

REV. G. A. WOODSIDE,
Who addresses a mass meeting at Knox Church to-morrow afternoon on the subject of "The Labor Problem and a Man's Religion.

closing hours of his life, who deplored that he had not listened to the call of God in his early life, who at one time was as pure and innocent as anyone in the audience. You have only one safe-guard—that safeguard is Christ—Will you come?

The meetings have been growing in interest, and have been thoroughly appreciated by all who have attended.

SOME CATCHY MUSIC IN "THE THREE TWINS"

This Musical Hit Coming on Monday Night—Big Rush for Tickets—Catchy Songs and Witty Dialogue.

If you feel the need of a good laugh and want to thoroughly enjoy yourself for a couple of hours on Monday night, do not miss seeing the "Three Twins" at the Grand Opera House.

The company, which is headed by Clifton Crawford, is the original New York one and judging from the reception it has recently been given in Toronto and Montreal, it is certainly a fine one. The staging and costumes are especially elaborate and in the scene showing the Electric Swing over 1000 electric lights will be shown.

The score is full of melodies, some of which have been familiar to us all for a couple of seasons. These include "Good Night, Sweetheart," 'Cuddle Up a Little Closer," "The Hypnotic Kiss," "The Girl's Up There,' and the "Yama Yama Man" These songs are the kind that stay with you—that you keep humming in spite of yourself.

There is a plentitude of funny dialogue and witty sayings that would make the most hapless dyspeptic laugh till he cries. So if you would thoroughly enjoy yourself and hear some good music, secure your seats early for the "Three Twins.

The upper gallery will open at 7.30 sharp, and the admission will be 50c. There are a few good seats left at the different prices. Telephone orders will be reserved until eight o'clock and the audience is asked to be seated as promptly at a quarter past eight as possible.

VESTA VICTORIA AT THE GRAND

The Famous English Comedienne Scores a Big Hit

Vesta Victoria is some class, as the slang expression (horrible slang too) goes. She is a top-notcher, just as were the diamonds she wore in that magnificent necklace in her last song at the Grand, last night. But while Vesta was there with the goods, and the gallery didn't hide the fact, there were others in the company.

Col. Thompson has gathered together a collection of top-notch vaudeville attractions, the greatest of which is perhaps Vesta, but the least of which is hard to pick out.

Miss Victoria sang "Poor John," "Skating," "The Widow, Now I Have to Call him Father," and others. These are old favorites, and her make-ups were splendid. Miss Victoria was suffering from a cold, and it interfered somewhat with her work, but the reception was very enthusiastic.

The Five McLarens in a musical act were splendid, Frank Bush in a story telling stunt, Van Camp as a slight of hand performer and magician, the quartet, Ivanowski were all good. It was a thoroughly enjoyable performance.

Notice "Three Twins" Monday Night

The gallery will open at 7.30 p.m. sharp, and the admission will be 50c., the same as charged everywhere. Some idea of the immensity of the production may be gathered from the fact that the company is travelling by special train, carrying two coaches and two cars of scenic equipment. There are eighty people in the production and in the second act the novelty attraction of the production, "The Electric Swing," containing 1000 electric lights, will be shown. "The Three Twins" far eclipse such gigantic productions as "The Merry Widow" and "The Prince of Pilsen."

Bachelors' Dance

The Bachelors held their first dance of the season last night in the Conservatory of Music Hall. Over forty couples were in attendance and the event was greatly enjoyed.

Fralicks orchestra of five pieces supplied the music. The committee in charge were Messrs. Ross Cameron, secretary: W. D. Davidson, Harold Hall, D. Davidson, Sydney Rush, Bert Minns and Keith Lech.

WOULD WEIGH COAL AT MARKET

Suggestion by Ald. Brown to Committee

At a meeting of the Property Committee yesterday afternoon it was decided to advertise the sale of the market tolls by tender for the year 1911-12.

Tenders will also be received for the Dan Spence Ambulance care and service.

Ald. Brown brought forward a suggestion that a tax be imposed on all coal weighed at the market scales.

At present the coal dealers have their own scales. Ald. Brown contends that his idea would be to the interest of citizens and market clerk.

No definite action was taken.

BEAUTIFUL EYES

are made beautiful by long, silky lashes, and well defined, lustrous brows. Eyes, like diamonds, depend on their setting. The beauties of the face are lost if the eye brows are thin and scanty; and the lashes are short and lifeless. Parisian Lash Lustre grows beautiful, soft, silky lashes. It has done so for society women throughout Europe, and it comes here well recommended to do the same for you. Parisian Lash Lustre is not a dye or colorator, but a scientific preparation for beautifying the eye lashes and brows. Our guarantee goes with every box of Parisian Lash Lustre. A two weeks' treatment will bring beauty to your eyes that you have never before possessed. By mail, prepaid, in oval boxes, on receipt of price, fifty cents. B. V. Marion, sole distributer, Bridgeburg, Ont.

IS IT DESIGN OR ACCIDENT?

Original of Uncle Sam's Emblem Arrives

An eagle which had been hovering about Ennismore in the vicinity of Michael Gear's home for three or four days, was shot yesterday by him, the bullet wounding it in one wing. It was somewhat disabled by the injury and, after a terrific battle, he managed to secure it in a box.

To-day he brought it to town and it caused much excitement on the market, where hundreds of people went to view it.

Many local bird fanciers made Mr. Geary an offer for it, and he sold it to Mr. Norman Andrews, who had it taken to Mr. Elcome, the taxidermist, where it will be mounted.

It is of the species called the Golden Eagle, and its kind is very seldom seen here. There have been many conjectures as to where it came from. It resisted the advances of the throng and snapped fiercely at anyone within reach. When measured it was six feet four inches from tip to tip.

—Routley's—

A glorious programme awaits you. Most important and extraordinary values await the alert, that will discount anything heretofore presented. Your money will go further by investing in the goods mentioned.

Glassware	Crockery	Wall Paper
50 8 inch Berry Bowls, imitation cut, at **15c**	900 Cups and Saucers in blue, clearing one-half dozen for **24c**	15 different lines Wall Paper suitable for any room or hall. We are out of 5c papers and therefore we make 10c ones to sell at **5c**
1000 Jelly Glasses with tin top, also tumblers; take what you want at each **2c**	2 only China Dinner and Tea Sets, 97 pieces, clearing at **$14**	You may have wide or narrow border with any paper selling at 5c
830 etched Table Tumblers, different designs of etching, take them at **6 for 24c**	10 only semi porcelain Dinner and Tea Sets, up to $20, clearing at **$11.82**	
30 Water Jugs, one half gallon, in cut or plain, each **17c**		
71 dozen Glass Fruit Dishes, per dozen **29c**		

This list is but a small illustration as it gives but a faint idea of what we would like to let you know about. Come and see us.

TORONTO 262 Queen W. | Routley's | PETERBORO 379 George-st.

AUCTIONEER
James E. Cope
Auctioneer and aluator
FARM and REAL ESTATE SALES
Executed with Promptness and Care
OFFICE and RESIDENCE — 213 Stewart St
At Munro House Saturdays

OPTICAL INSTITUTE GETTING AHEAD

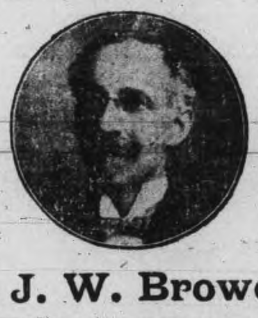

Progress is our prescription, always adding to ou facilities, new optical instruments, new optical methods and doing our work with increasing interest and fine finish. Many who have become acquainted with our methods have found that our idea is better service than they have been accustomed to expect in quality, attention and satisfaction. They find us just as interested in supplying the most suitable glasses as they are in getting them.

We know how much that means for us in the good will and good optical practice for the future.

THE OPTICAL INSTITUTE
IN THE MARKET BUILDING.

J. W. Browett, Dr. of Optics, Philadelphia, G.O.C.P., Ref.D. M.A.O. Optometrist.

Newcombe Pianos

Comparison with other Pianos only serves to emphasize the quality that makes the NEWCOMBE

Distinctive and Pre-eminent

NEWCOMBE PIANOS
Never Suffer by Comparison

LET US SHOW YOU our exclusive method of construction, which is the foundation of that pure quality of tone always found in the NEWCOMBE.

You are cordially invited to visit our Warerooms and examine our stock.

TAYLOR & WOOD
Dealers in Pianos and Real Estate
390 WATER STREET, PETERBOROUGH

"Salvador" BEER

THE FAMOUS NATIONAL DRINK

There's a story behind "Salvador" beer —*Canada's most famous brew*—that carries us back to the year 1651

The Grand Duke Ferdinand, the Bavarian monarch of that period, established the *now famous cloister* brewery on the Nockerberg Mountain, near Munich, and appointed Father Sale the chief brewmaster.

The product of the royal brewery was first known as "Father Sale's Beer," until the more convenient title of "Salvador" was adopted, about a century later.

For over 150 years "Salvador" was brewed under the patronage of the Bavarian royal family. In 1806, Franz X. Zacherl acquired control of the cloister brewery and purchased *the secret formula* of the royal brew.

From that day to this the formula and sole European rights have been *the most jealously guarded inheritance* of the famous brewer's family.

The rich, mellow flavor of "Salvador" is only attained by *a special aging process*, and if the output of the cloister brewery was great enough the people of Bavaria would drink no other beer.

Mr. Lothar Reinhardt completed his extensive studies of German brewing in this *famous* cloister brewery, where he secured *the secret formula* and *process* for brewing "Salvador." He has *the sole right* under the Canadian Government Copyright and Letters Patent to manufacture this famous brew.

Reinhardts' "Salvador" has become "The National Drink by *a rigorous adherence to every detail of the original process* devised by Father Sale in 1651.

Compared with all other brews, *"Salvador" beer is worth a dollar a drop*, yet it costs no more than just ordinary beer.

Every pint of "Salvador" is *matured in wood* for at least six months before bottling.

"Salvador" is not only a pure, sparkling and refreshing brew; it also possesses *tonic qualities which make it the beer par excellence* for family use.

Always order "Salvador" if you want the best beer brewed.

BOTTLED AT THE BREWERY BY

REINHARDTS' OF TORONTO

2618

Local Agent — ALEX. ELLIOTT, Peterborough, Telephone 719

NEWS AND VIEWS OF SPORT

BROCK STREET RINK CLOSED

The melancholy days have come, the saddest of the sad no more we'll hear those cheerful shouts of 'get him'—'use the gad.' Sam Ray's brave bunch has hit the dust, the Grillers too sleep sound, the games are o'er, the mugs are won—our youths were not around. The Rink Rats, too, have hied away their sticks with honors great, the big press game is but a dream, the Bank League's out of date. The sparrows still retain their berths and fight when'er they will, and aviate about through space, with joy—the organ's still. The shop league teams have struck the quilts, and no more tears will fall from those who in their zeal to score, took bumps that made them crawl. The season's through, the doors are closed, alas! alas! cries Billie Breen, but here's that all may meet again upon the ball yard green.

NORMALITES TOOK THE ODD GAME BY CLOSE SCORE OF 5-4

Benson Avenue Seven Were Never Headed—Led at the Half 3-2.

The Normal School hockey team and the braves from Central Park, clashed at Brock Street Rink last evening the former winning by the close score of 5 to 4. Each had won a game before and last-night's exhibition was to decide who were to be champions.

The P.C.I. team was without the services of Charlie Ray and the Teachers' line was somewhat weakened by the absence of Park, thus neither had much advantage over the ohter. The ice was covered with water making fast playing almost impossible, however, there were some good individual stunts pulled off, which kept the spectators in doubt as to which team was to be the winner.

The first goal was scored by Stewart for the Normalites and not long after Matthews tallied for his team. Before half time each seven scored again, Stewart twice and Matthews once, thus making the score 3 to 2 for the Normalites.

Shortly after the half-way point Matthews evened up on a neat pass from Laing. On an individual rush Stewart put his team in the lead.

Normalites 4; P. C. I. 3.

Gibson scored the fourth and last counter for the Collegians before losing himself among "Bill" O'Brien's legs for which offence, he was retired by Referee Heffernan. Stewart tallied his fifth just before the final call.

For the winners Stewart probably played the best hockey, scoring all five goals. O'Brien on the defence proved a hard proposition to solve. Matthews, Gibson, and Laing were the most effective for the losers, and had the ice been hard should have kept the Normalites guessing.

Playing six men each the line-up was as follows:

P. C. I.		Normal School
	Goal	
Huyoke		Cavanaugh
	Point	
Gibson		O'Brien
	Cover	
Armstrong		Rickaby
	Rover	
Matthews.		
	Centre	
Laing		Stewart
	R. Wing	
		Smith.
	L. Wing.	
Dickson.		Long

PUCKLAND

That the Ottawa players will do as well financially as they did in the high salaried days of last winter appears to be assured. In addition to receiving the whole of the net gate of the Stanley Cup series with Galt next Monday and with Port Arthur on Wednesday (providing Galt doesn't get peevish and carry the cup away) the players will be given their expenses and their share of the guarantees of both the New York games, together with the guarantees of the games at Boston with Wanderers. They will have to pay their own expenses, however, after the New York games are over.

It is figured out that eight players will have the munificent sum of $3,500 to divide among themselves, or after all expenses are paid, about $400 apiece. The Stanley Cup game with Galt promises to pull a loaded house and may bring a larger sum than is anticipated.

With all those iron men in sight, the high financiers are walking about wearing Wabash smiles and will put over some great hockey.

AN ADMIRER.

Ottawa Free Press.—Art Guertin, of the well-known sign painting firm, is a great admirer of the Ottawas. Arthur Thinet, one of the employees of the establishment, thinks Canadiens are the greatest that ever was. Hence the cause of a little excitement on Queen street this morning.

Guerin agreed to roll a peanut with a toothpick the whole length of the Garland Block on Queen street if Canadiens beat Ottawas last nihgt, provided Thinet did the same if Canadiens were beaten. The bet was clinched yesterday and at noon to-day a couple of hundred people had the time of their lives watching Thinet boost the peanut fifty yards along the pavement with a tooth pick.

Harry Thompson acted as referee and armed with a whistle, blew it every time Thinet shoved the tiny load. Only rolling went. A stout rope was attached to Thinet's waist in case he attempted to decamp.

The loser of the wager covered the distance in fifteen minutes and was all in at the finish. Guertin looked on with fiendish glee while Thinet plugged away with the tooth pick.

A very pleasing presentation took place last night in King's Cafe when a few friends of "Bouncer" Brouse presented him with a watch fob and solid gold locket suitably engraved, in recognition of his ability as a hockeyist with the champion Frontenacs. Though taken by surprise, "Bouncer" made a neat reply, thanking the boys for their remembrance. The presentation was made by Lionel Crawford.—Kingston Standard.

MERCANTILE CHAMPIONS

Toolroom Seven are Holders of the Title

The C.G.E. toolroom seven defeated the Lock Works team last night by a 6—1 score, and are now champions of the Mercantile League.

There have been ten tie games during the schedule, and the official standing of the league, as given by Secretary Fred Heaslip, is as follows—

	Won.	Lost.	Tied.
C.G.E. Tool Room	7	1	0
C.G.E. Office	3	2	2
C.G.E. Machine Shop	2	2	3
Pill Pounders	2	2	4
Lock Works	0	7	1

Y.M.C.A. SPORT

The second night's play in the city basketball league was again the means of furnishing some first-class sport for the large crowd present. The first game was between the Ponies and a picked team, the Whirlwinds failing to put in an appearance, the Ponies winning by default.

The second game between the Collegiate and Fairies was a most interesting game. The Collegiate started off with a rush and in a very few minutes had the score 8 to 2 in their favor, when half-time was called there was only two points separating the two teams. But after the interval the Fairies took a brace, and aided by their experience, soon had the game on ice, Hall, Elliott, Canniff, doing the bulk of the scorng. Teams — Fairies 55—Canniff, Hall, Elliott, Fleming, Turner. Collegiate 28—Hill, Bartlett, Howden, Creswell, Nicholls. Referee, D. Loomis. Umpire, M. McCarrell.

The game between the Pirates and Giants at 7 o'clock, was declared a tie, 43 all.

The Midgets and Strikers had a battle royal on the alleys last night, but the Midgets, true to predictions, put it over the Strikers. Score, Midgets 1206; Strikers 1099.

Monday night's game will bring together the Mivvies and Champion Lancashire Trio.

TOMMY BURNS AFTER A HAUL

Enters Suit for $50,000 Against Power Co.

Special to The Review.

Seattle, March 11.—Tommy Burns, the Canadian heavyweight pugilist, has entered suit for fifty thousand dollars damages against the Puget Sound Electric Company, for injuries received in a trolly car accident last December.

New Grain Act Confiscatory.

Ottawa, March 11.—A number of Minnesota men yesterday morning conferred with members of the Senate in regard to Sir Richard Cartwright's Grain Act. They represent American interests which own a number of elevators in Canada, particularly along the line of the C.N.R. They consider the bill as confiscatory, and object to the clause which provides that no man who buys grain can be interested in a terminal elevator, in Canada or elsewhere.

Mr. Hefflefinger, one of the delegation, said that the reciprocity agreement would increase the price of wheat in Canada. The tendency would be for the wheat to go south, because American inspection laws are not so strict.

Prof. Hambourg's Appointment.

Toronto, March 11.—Prof. Michael Hambourg, Toronto, has been invited to become head of the pianoforte department of the McGill Conservatorium. He has accepted on condition that he will not have to be in Montreal more than two days each week.

It is stated that the McGill board of governors regard the appointment as doing away with the necessity some graduates of the pianoforte department have felt of going to Europe to finish their musical education.

Chief of Police Best, of Wallaceburg, has resigned rather than accept added responsibilities.

OK OK

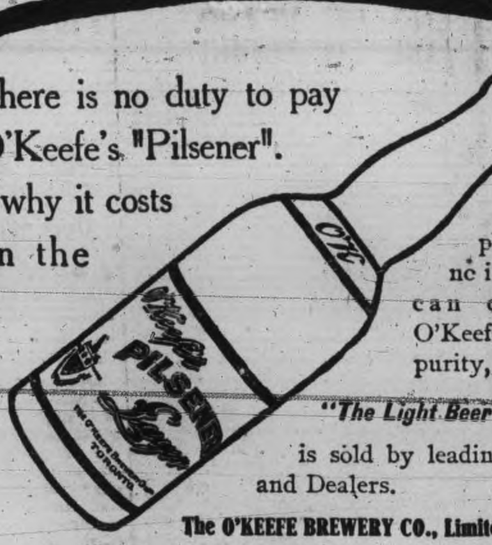

There is no duty to pay on O'Keefe's "Pilsener". This is why it costs less than the imported.

And remember, please, that there is no imported lager that can compare with O'Keefe's "Pilsener" in purity, quality or flavor.

"The Light Beer in the Light Bottle" is sold by leading Hotels, Cafes and Dealers.

208

The O'KEEFE BREWERY CO., Limited, TORONTO.

The Light Beer in The Light Bottle O'Keefe's *The Beer with a Reputation*

PILSENER LAGER

NERVOUS, LIFELESS DEBILITATED MEN

YOUNG MEN AND MIDDLE-AGED MEN, the victims of early indiscretions and later excesses, who are failures in life—you are the ones we can restore to manhood and revive the spark of energy and vitality. Don't give up in despair because you have treated with other doctors, used electric belts and tried various drug store nostrums.

Our New Method Treatment has snatched hundreds from the brink of despair, has restored happiness to hundreds of homes and has made successful men of those who were "down and out." We prescribe specific remedies for each individual case according to the symptoms and complications—we have no patent medicines. This is one of the secrets of our wonderful success as our treatment cannot fail, for we prescribe remedies adapted to each individual case. Only curable cases accepted. We have done business throughout Canada for over 20 Years.

CURABLE CASES GUARANTEED OR NO PAY

READER Are you a victim? Have you lost hope? Are you intending to marry? Has your blood been diseased? Have you any weakness? Our New Method Treatment will cure you. What it has done for others it will do for you. Consultation Free. No matter who has treated you, write for an honest opinion Free of Charge. Books Free—"Boyhood, Manhood, Fatherhood." (Illustrated) on Diseases of Men.

NO NAMES USED WITHOUT WRITTEN CONSENT. No names on boxes or envelopes. Everything Confidential. Question List and Cost of Treatment FREE FOR HOME TREATMENT.

Drs. KENNEDY & KENNEDY

Cor. Michigan Ave. and Griswold St., Detroit, Mich.

NOTICE All letters from Canada must be addressed to our Canadian Correspondence Department in Windsor, Ont. If you desire to see us personally call at our Medical Institute in Detroit as we see and treat no patients in our Windsor offices which are for Correspondence and Laboratory for Canadian business only. Address all letters as follows:

DRS. KENNEDY & KENNEDY, Windsor, Ont.

Write for our private address.

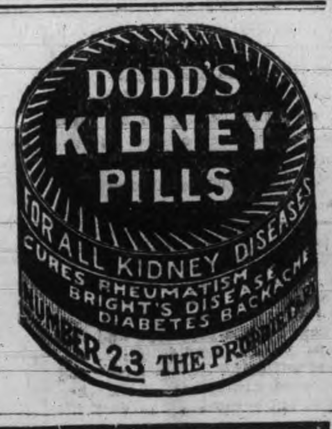

Bicycle Talk

IT PAYS YOU

To have your wheel cleaned and overhauled as dust and grit makes hard work of wheeling and soon destroys the bearings. See our line of new and re-built wheels.

MILLARD'S

BICYCLE SHOP

Hunter St., near Aylmer. Phone 1256

Notice to Builders and Workmen

With a view to meeting the demand for houses suitable for the average mechanic,

J. T. O'CONNELL & CO.

submit the following proposition to the builders and workingmen of Peterboro:—We will supply a builder with a choice lot within twelve minutes walk of the C.G.F., the Shovel Works or the Cordage Factory, at a maximum price of $150, lot to be paid for when a house constructed there on has been sold. No interest or taxes for a period of one year, provided house is not sold or rented within that time.

Or any boy, girl, man or woman, can secure a choice lot in this section for $150 on terms of $10 cash and $5 per month.

For further particulars apply to

J. T. O'Connell & Co.

136 Hunter-st. Phone 376.

Write for Our List of

Investment Bonds

MUNICIPAL PUBLIC UTILITY INDUSTRIAL

TO YIELD FROM 4% to 6%

WARREN, GZOWSKI & CO.

Members Toronto Stock Exchange

Traders' Bank Bdg. TORONTO. 25 Broad St NEW YORK

PLUMBING

HOT WATER, STEAM and HOT AIR HEATING

GALVANIZED IRON WORK, ROOFING and EAVETROUGHING

We are continuing this part of our business at our new premises, corner of Simcoe and Bethune Streets.

Phone 88.

ESTIMATES GIVEN ON ALL CONTRACT WORK.

Adam Hall

THE ONTARIO CONSOLIDATED MINES, Limited.

AUTHORIZED CAPITAL $850,000.00 PAR VALUE OF SHARES 25c EACH

0 acres in the richest part of Cobalt, the world's most famous Silver Field. 4 acres prospected, showing 6 well defined calcite veins. Shaft 60 feet deep and all necessary buildings on property.

Write for prospectus, maps and special letter.

APPLICATIONS FOR STOCK FILLED IN ORDER OF RECEIPT.

FOR FURTHER PARTICULARS APPLY

MERSON & CO.

Members Standard Stock and Mining Exchange

16 KING ST. WEST, TORONTO, CANADA.

FORD CARS

AT THE AUTOMOBILE SHOW

Visitors at the motor show last week were so impressed with the exhibit of Ford Cars that hundreds were heard to say that they were the best value in the building by nearly $300.00.

Motor enthusiasts are realizing that the Ford car will do anything and go any place that any other car will. This is proved by the fact that the Ford Co. has seen fit to build 37,500 cars for 1911.

Is it any wonder when you can buy a five passenger touring car for $975.00, and a roadster at $875.00, fully equipped and recognized as the most reliable, most silent running, economical car on the market.

It is guaranteed to go from eight to ten thousand miles on one set of tires. From 25 to 30 miles on a gallon of gasoline. To climb any hill on high gear that any other four cylinder car on the market will. To cost less than half for repairs.

You will never have to buy any battery, as it is run entirely by a magneto, which is guaranteed for the lifetime of the car.

If you intend purchasing a car be sure and have a demonstration in a Ford before deciding.

No hill too steep, no sand too deep.
Watch the Fords go by.

Jos. J. Duffus

DISTRICT AGENT

309 George St. Phone 255

Tea Time Talks

Tea Spoils with Age

No tea is fit to drink after it is two years old. That is the age limit of tea quality and benefit. The best tea is the freshest.

"Salada" Tea owes much of its world-wide reputation to its sale fresh from the plantation. The leaves are fresh picked every week the year round; then dried, sorted and packed in air-tight lead packages. Every five weeks a new picking of "Salada" comes fresh from plantation to purchaser.

Bulk teas, carried year after year, lose their freshness.

Yearly Sales Over 20,000,000 Packages

Ask your grocer for "Salada" Tea or send for a free trial package which makes 25 cups of delicious tea. We will mail it to you without charge. Say whether you use Black, Mixed or Green Tea and the price you pay per pound.

The "Salada" Tea Co.
32 Yonge Street Toronto

LOCAL CHURCH CALENDAR

SUNDAY, MAR. 12th, 1911

ST. PETER'S ROMAN CATHOLIC.

Mass will be sung at 5.30, 6.15, 8, 9 and 10.30. His Lordship will sing Pontifical mass at 10.30 and Pontifical Vespers at 7. There will be a sermon at Pontifical mass and at Vespers.

ST. JOHN'S CHURCH.

Rev. Canon Davidson, rector.
Rev. Carpenter, curate.
Second Sunday in Lent.
Holy Communion 8.30 a.m.
B.S.A. Corporate Communion. All men invited.
Venite 14, Benedicite 31, Benedictus 85.
Office hymn 113 (Tune 115), "When Wounded Sore."
Before sermon, "Rock of Ages."
Anthem, "Lord, For Thy Tender Mercies Sake," Farrant.
3 p.m.—Sunday School and Bible Classes.
Rev. Chas. Carpenter's Guild of Good Fellowship in Princess Theatre.
7 p.m.—Evensong and sermon.
Gloria 86, Magnificat 88, Nunc Dimittis 90.
Office hymn 421, "Christian Seek Not Yet Repose."
Before sermon 436, "Come Unto Me, Ye Weary."
Offertory solo.
Hymn 613, "Saviour When in Dust to Thee."

ST. LUKE'S CHURCH (ANGLICAN.)

Rev. Dr. Langfeldt, rector.
Second Sunday in Lent.
8 a.m.—Holy Communion.
11 a.m.—Morning prayer and sermon.
3 p.m.—Sunday school and Bible Class.
7 p.m.—Evensong and sermon.
Lenten service Wednesday at 8 p.m.
Rev. J. H. Teney, rector of St. Philip's church, Toronto, will preach to-morrow.

ALL SAINTS' CHURCH (ANGLICAN.)

Rev. H. R. Trumpour, M. A., B.D., rector.
Second Sunday in Lent.
8.30 a.m.—Holy Communion.
11 a.m.—Morning prayer and sermon. Second of Lenten sermons on "Things Concerning Christ." The Miracles of Christ.
3 p.m.—Sunday school.
3 p.m.—Rector's Men's Bible Class.
3 p.m.—Mr. Sisson's Ladies' Bible Class.
4.10 p.m.—Holy Baptism.
7 p.m.—Evening prayer and sermon. Second Lenten sermon on "The Twelve Apostles," St. James.
The rector will preach at both services.

ST. ANDREW'S PRESBYTERIAN.

Rev. James Rollins, B.A., minister.
The pastor will preach at both services.
Evening subject, "The Deeps and the Shallows."
3 p.m.—Sunday school and Bible Classes.
Strangers welcome.

ST. PAUL'S PRESBYTERIAN

Rev. R. Pogue, pastor.
10.30 a.m.—Congregational prayer meeting.
11 a.m.—The Sacrament of the Lord's Supper will be dispensed.
3 p.m.—Sabbath school in all departments.
3 p.m.—"Mitto" Adult Bible Class, taught by Rev. R. Pogue.
3 p.m.—Young Men's Bible Class, taught by Inspector Mowat.
7 p.m.—Evening worship. Sermon by the pastor.

KNOX PRESBYTERIAN.

Rev. H. J. Keith, M.A., B.D., pastor.
10.30 a.m.—Congregational prayer meeting in the Brotherhood room.
11 a.m.—Morning service conducted by Rev. G. A. Woodside. Soloist, Mr. W. McBretney.
3 p.m.—Sabbath school and adult classes in the lecture hall.
4 p.m.—Meeting for men in the church. Subject, "The Labor Question and a Man's Religion," by Rev. G. A. Woodside.
Evening service 6.45 p.m.—Song service. Address by Rev. Mr. Woodside.
Seats free and strangers welcome.

GEORGE ST. METHODIST.

Rev. Isaac Couch, M.A., B.D.
10 a.m.—Class meetings.
11 a.m.—The pastor preaching, subject, "How to Study the Old Testament."
2.30 p.m.—Sunday school and Bible Classes.
7 p.m.—The pastor preaching. Subject, "The Purpose of Life."
Monday, 8 p.m.—Epworth League.

CHARLOTTE ST. METHODIST.

Rev. G. W. Henderson, pastor.
10 a.m.—Class meeting.
11 a.m.—The pastor. Subject, "The Child's Relation to the Church."
2.30 p.m.—The Sunday school and the Men's Bible Class.
7 p.m.—Rev. J. R. Webb.
Monday 8 p.m.—The regular meeting of the Epworth League in charge of the Missionary Committee.
Wednesday 8 p.m.—Prayer, praise, Bible study. 8 p.m.—The Teacher Training Class.

MARK ST. METHODIST CHURCH.

Rev. O. H. Coon, pastor.
10 a.m.—Class meeting.
11 a.m.—Public service.
2.45 p.m.—Sunday school.
7 p.m. — Public service. Rev. Dr. Marvin, of Warsaw, will occupy the pulpit both morning and evening.

ST. JAMES' CHURCH.

Rev. J. G. Brown, M.A., pastor.
Rev. S. Crookshanks will preach at regular services at 11 a.m. and 7 p.m.
2.30 p.m.—Sunday school and Bible Classes.
Monday 8 p.m.—Epworth League.
Wednesday 8 p.m.—Prayer meeting.
Friday 8.30 p.m.—Brotherhood meeting.

MURRAY ST. BAPTIST CHURCH.

Rev. J. R. Webb, pastor.
11 a.m.—The pastor will preach.
3 p.m.—Sunday school. Mr. E—come's Bible Class. Mr. Pettit's Teacher Training Class. The Class for young men the pastor.
7 p.m.—Rev. G. W. Henderson of Charlotte street Methodist church will preach.

PARK ST. BAPTIST CHURCH.

Rev. W. C. Riddiford, pastor.
11 a.m.—"The Secret of Success in Church Work and Life."
3 p.m.—Bible school, Helping-Hand Bible Class for Men.
7 p.m.—Sermon three in series, "Why Baptists Do Not Believe in Auricular Confession."
Monday—B.Y.P.U. literary night, topic, "John Ruskin, his Life and Teachings," Taken by Rev. W. C. Riddiford.
Tuesday — The Helping-Hand Bible Class will hold its annual social evening. Music by orchestra and refreshments served.
Wednesday—Prayer and praise service.

BETHANY TABERNACLE.

Rev. John A. Fee, pastor.
Services at 11 a.m. and 7 p.m.
Sunday school and Bible Classes at 3 p.m.
Prayer meeting Thursday evening at 8 o'clock.

GOSPEL HALL.

Mr. David Walker will preach to-morrow night on the first chapter in the Bible. Subject, "Christ's Relation to the Universe," as seen in Gen 1. This will be the first of a series. Hear it. Meeting opens at 7 o'clock. Mr. Mulligan will sing.

FIRST CHURCH OF CHRIST SCIENTIST.

378 Aylmer St.

Services as follows:—Sunday at 11 a.m., and 7 p.m.; Sunday school, 12.15 p.m.
Wednesday, 8 p.m. Testimony meeting.
A free reading room open to the public Monday, Wednesday and Saturday, from 2 to 5 p.m.
Seats free. All are welcome.
Subject for Sunday, March 12th, "Substance."

ASSEMBLY HALL.

Gospel preaching in the Assembly Hall, George street, four doors north of market hall, to-morrow night at 7 o'clock, by W. P. Douglas. All cordially invited.

SALVATION ARMY.

Ensign Merritt, officer in charge. Services on Sunday at 11 a.m. and 7 p.m. and 3 p.m.
3 p.m.—Sunday school.

St. James' Methodist Church, Montreal, will not be sold.

Cook's Cotton Root Compound.

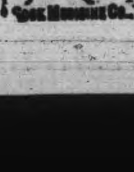

The great Uterine Tonic, and only safe effectual Monthly Regulator on which women can depend. Sold in three degrees of strength—No. 1, $1; No. 2, 10 degrees stronger, $3; No. 3, for special cases, $5 per box. Sold by all druggists, or sent prepaid on receipt of price. Free pamphlet. Address: THE COOK MEDICINE CO., TORONTO, ONT. (formerly Windsor)

BLIND MEN HAVE A BROOM FIGHT

Ten Policemen Necessary to Subdue Unique Riot

Philadelphia, March 11—A serious case of blind man's buff occurred yesterday, when one-hundred and thirty-five blind men swung brooms on each other's heads in a riot on the third floor of the Pennsylvania working home for blind men. Two men were knocked unconscious and were taken to the hospital, and it required ten policemen, summoned by a telephone call from the superintendent of the home to subdue them. Many of them had fallen to the floor and the crowd raged over them. Despite their blindness, the inmates were able to hurt each other severely. The trouble arose over two of the blind quarrelling at their broom bench.

KING WILL NOT STAY AT ULSTER

For Big Celebration of 12th of July by Orangemen

London, March 11—King George is absorbed in preparations for his coronation, which he is resolved to make memorable in the annals of British royal functions. On July 8, the King and Queen will arrive in Dublin to stay four days at the Vice Regal lodge, hold court, attend a ball and the race meeting at Leopardstown, leaving Kingston again on July 12, the day the Ulster Orangemen hold their great annual celebration.

The Orangemen have not been slow to take offence at the King's planning to leave the country on that aniversary and are petitioning him instead to visit Ulster' capital, Belfast. This would be impossible, for it surely would lead to rioting and bloodshed.

The question whether Dublin's Nationalist Lord Mayor (Farrell), who owns a newspaper and a store where he and his wife serve behind the counter, will be empowered by the corporation to present the King and Queen with an address when they reach the city boundaries, as was done for Queen Victoria and King Edward is already causing excited controversy in the Irish capital, but it is quite clear that the vast mass of the Nationalists are for showing them every hospitality.

A SEVERE CASE OF NEURALGIA

Cured After Long Years of Suffering by Williams' Pink Pills

There is an excellent reason why Dr. Williams' Pink Pills have cured the most severe cases of neuralgia, sciatica, and other complaints in the group that are known as disorders of the nerves. This group also includes St. Vitus dance and paralysis, and the common state of extreme nervousness and exciteability. Each of these complaints exist because there is something the matter with the nervous system. If the nerves have tone—are strong and healthy, you will not have any of these complaints. The reason Dr. Williams' Pink Pills cure nervous disorders is that they restore weak, run-down nerves to their proper state of tone. They act both directly upon the highest medical authorities have noted that nervous troubles generally attack people who are bloodless and that the nerves are toned when the blood supply is renewed. It is thus seen that Dr. Williams' Pink Pills cure nervous disorders by curing the cause of the trouble.

Mrs. J. C. Adams, Norris Lake, Man., says—"I am writing you at my husband's request to let you know the great benefit Dr. Williams' Pink Pills have been to him. He is a river driver, and therefore much exposed to all kinds of weather and wetting. As a result he had an attack of rheumatism, and then to add to his misery a severe type of neuralgia set in, locating on the left side of the face, and causing him such terrible pain that it would drive him almost wild. He was treated by several doctors, and finally went to Winnipeg, where they blistered his head and applied hot plasters which really only added more to his misery, and he returned home still uncured. In this way he suffered for nearly six years, trying all sorts of medicine, but never finding a cure. One day while he was suffering I went to a store to get a liniment, but they did not have the kind I wanted, and the storekeeper asked me what I wanted it for. I told him about my husband and how he suffered, and he placed a box of Dr. Williams' Pink Pills on the counter, saying, 'Take my advice, this is what your husband should take.' I took the Pills home with me and my husband started taking them. I am not sure how many boxes he took, but one thing is certain, they completely cured him, and he has never since had a touch of those torturing pains. You can tell how much he suffered when I say that the hair on the side of his head in which the pain was located, turned quite gray. It looks odd, but he says it does not matter since the pain is gone. I believe he would not have been living now had Dr. Williams' Pink Pills not cured those terrible pains, and you may be sure we gratefully recommend them to all our friends and all suffering ones."

Sold by all dealers or by mail at 50 cents a box or six boxes for $2.50, from The Dr. Williams' Medicine Co., Brockville, Ont.

One-way Second-class Settlers Excursions Every Tuesday

March 14th to April 25th, inclusive, via Grand Trunk Railway System from all points in Ontario, Kingston and west to principal points in Saskatchewan and Alberta, including points on Grand Trunk Pacific Railway. The Grand Trunk is the only double track route to Chicago. Full particulars, rates, literature, etc., from Grand Trunk agents, or address A. E. Duff, D.P.A., Grand Trunk Railway, Toronto, Ont.

OWES HER HEALTH

To Lydia E. Pinkham's Vegetable Compound

Scottville, Mich.—"I want to tell you how much good Lydia E. Pinkham's Vegetable Compound and Sanative Wash have done me. I live on a farm and have worked very hard. I am forty-five years old, and am the mother of thirteen children. Many people think it strange that I am not broken down with hard work and the care of my family, but I tell them of my good friend, your Vegetable Compound, and that there will be no backache and bearing down pains for them if they will take it as I have. I am scarcely ever without it in the house.

"I will say also that I think there is no better medicine to be found for young girls to build them up and make them strong and well. My eldest daughter has taken Lydia E. Pinkham's Vegetable Compound for painful periods and irregularity, and it has always helped her.

"I am always ready and willing to speak a good word for the Lydia E. Pinkham's Remedies. I tell every one I meet that I owe my health and happiness to these wonderful medicines."—Mrs. J. G. JOHNSON, Scottville, Mich., R.F.D. 3.

Lydia E. Pinkham's Vegetable Compound, made from native roots and herbs, contains no narcotics or harmful drugs, and to-day holds the record for the largest number of actual cures of female diseases.

MAKING TROUBLE

Canadian Courier.

On the third day of the month the Executive of the Manitoba Grain-Growers' Association adopted a resolution which included a renewed demand that the British Preference be increased to fifty per cent. The present British Preference is one-third of the general customs rate. At least, that is the popular way of expressing it. In some cases the preference is less than one-third. For example, the duty on tweeds in the general tariff is thirty-five per cent., while tweeds from Great Britain come in at thirty per cent. This is a preference of one-seventh instead of one-third.

This demand of the grain-growers coming at this particular time, would lead one to suspect that these people are determined to make trouble. Apparently they intend to force a political battle between protection and free trade. If they were reasonable and were highly pleased with the proposed Reciprocity arrangement one would expect them to sit down for a while and be contented. Even if they were not contented, political wisdom would seem to suggest that they should pretend that they are contented. If they keep on agitating for an increase in the British Preference they are very likely to bring about a defeat or an ultimate repeal of the Reciprocity arrangement.

I am fully convinced that if the grain-growers force the fight on further reductions in the tariff into a general election, that the party supported by the grain-growers, whether in provincial or federal politics, will find it very difficult to carry the rest of Canada. If these Western farmers are wise they will be content for the present with the tremendous victory which they have achieved.

Man's Body Hurled a Mile.

Pleasant Prairie, Wis., March 11.—Part of the body of E. S. Thompson, the foreman of the Dupont Co., glazing mill, was found yesterday in a swamp near the railroad tracks, about a mile from the scene of Thursday night's powder explosion. The head, one arm and both legs were missing.

Ottawa Lady's Death.

Ottawa, March 11.—The wife of Hon. Octavius H. Lambart, of the survey records branch of the Interior Department, and a son of the Earl of Cavan, died yesterday in her 60th year. She was a noted linguist, and a leader in social life and women's work.

Bryce Didn't Arrive.

Ottawa, March 11.—Right Hon. Jas. Bryce, British Ambassador at Washington, was to have been in Ottawa yesterday, but his visit has been deferred.

G. T. R. Reports

Reports filed with the Interstate Commerce Commission of the United States for the month of December make possible a comparison of the earnings and expenses of the railroads for the calendar year 1910 with the calendar year 1909. The total operating revenues increased about $220,000,000, while the operating expenses increased about $216,000,000, leaving an increase in net revenue of but $4,200,000. When this amount of net revenue is reduced to a per mile basis and allowance made for the increased mileage of 1910 over 1909, what appears to be an increase in the net revenue becomes a decrease of about $40 per mile.

Of the increase in expenses over one-half was in conducting transportation in which wages were the largest item. The increase in the net earnings of the first half of the year was almost exactly counterbalanced by a decrease in the second half, during which the advances in wages were fully effective. It is evident that a prolongation of the conditions of the last six months of 1910 throughout the year 1911 will have a very serious effect upon railway revenue.

Women to Fight Reciprocity.

Montreal, March 11.—Under the name of the women's branch of the anti-reciprocity league, the leading women of Montreal have banded themselves together, and have decided to appeal to Sir Wilfrid Laurier.

Mrs. Henry Joseph is the organizer of the movement, and Mrs. S. W. Ewing is the secretary. They declare that reciprocity means ultimate annexation and, with it, the loose marriage laws and divorce courts of the United States. Reciprocity, they say, is a menace to the home life of this country.

The women are also aiding the men's league in circulating petitions and obtaining signatures.

Died of Paralysis.

Cornwall, March 11.—A prominent resident of Lancaster, E. F. McPherson, died here yesterday morning from a stroke of paralysis with which he was seized on Thursday. He was in his 77th year.

Miss Catherine O'Shea (Rev. Sister St. Patrick) of Munro's Mills, who has been a postulante at the Hotel Dieu, was invested with the holy habit Thursday. His Lordship Bishop MacDonnell and ten of the clergy of the diocese were present at the ceremony. Rev. Charles McRae of Moose Creek preached the profession sermon.

Cocaine Traffic In Montreal.

Montreal, March 11.—After trying for over two years to stamp out the cocaine traffic in Montreal, the police authorities will now have an opportunity of prosecuting the vendors under the new anti-cocaine bill, which was adopted in the Upper House at Quebec, and which will come into effect at the end of the session. Inspector O'Keefe of the morality brigade, and Constables Daoust and Martin, who have been concentrating their attention on the red light district, intend to start a vigorous campaign.

Fire Near Cayuga.

Cayuga, March 11.—At Deans, in the Township of Seneca, near here, fire destroyed the brick residence occupied by Patrick Courish. Fortunately the fire was noticed by a crowd at the station, where they had gone to hear the lectures on the Department of Agriculture's "better farming special" train, and they removed the household furnishings.

The house was owned by Col. A. T. Thompson, of Ottawa, and was worth $3,000. Courish's loss is about $300.

At Eighty-Six Cut His Throat.

Pittsburg, Pa., March 11.—"Doctor, if I were you, I would cut off the heads of these old fellows who call on you for medical attention," remarked Jacob Meismer, aged 86, when Dr. August Soffel talked with him the other day.

Members of Meismer's family kept a strict watch over him, but yesterday his body was found on a stairway, with the head almost severed by a razor.

Bell Telephone Co. Bond Issue.

Montreal, March 11.—It is stated in financial circles here that the Bell Telephone of Canada will, in the immediate future issue, $1,250,000 of five per cent. bonds on the markets of Canada, the United States and Great Britain.

The company's outstanding bond issue is in the neighborhood of $3,469,000. The price of the new issue will probably be par.

Prominent Broker Dead.

Montreal, March 11.—One of the old-time stock brokers of the city and a man who, while in active business life, was one of the most prominent financial men in Montreal, passed away at 9.30 yesterday morning in the person of James McCullough, at the age of 78. He was unmarried and had no surviving relatives.

TO CURE A COLD IN ONE DAY
Take LAXATIVE BROMO Quinine Tablets. Druggists refund money if it fails to cure. E. W. GROVE'S signature is on each box. 25c

Doctors Condemn Oily Liniments

The Public are Warned to Be Careful of These Strong-Smelling Oily Liniments Containing Harmful Acids, Ammonia, Etc.

Many people have clung to the old-fashioned idea that a thick, greasy liniment is the best kind. Doctors say not—and they know.

Recently a number of these white, oily liniments were analyzed, and they were found to contain an enormously high percentage of harmful acids, and such irritating chemicals as ammonia, etc. For the moment they may cause a warm sensation when first applied, but their continued use never cures rheumatism, and only deteriorates the skin, sets up inflammation and causes endless trouble.

When a doctor warns you to quit using a white, oily liniment—do so. He knows that a thick liniment can't penetrate, can't sink through the pores and reach the seat of the pain.

When asked his opinion a few days ago, Dr. Roberts stated that he considered a strong, penetrating, pain-subduing liniment such as "Nerviline," to be superior to any of the white, ammonia liniments. In his twenty-five years of practice he had witnessed cases of rheumatism, sciatica and lumbago that simply would not respond to ordinary treatment—but Nerviline cured them. The same physician also spoke of the great advantages of keeping a preparation like Nerviline in the house always, because of cramps, diarrhoea, stomach disorders, earache, toothache, headache, and such minor ailments. Nerviline is a first-class cure. There is scarcely an ache or a pain, internal or external, that Nerviline won't cure. In thousands of homes no other pain-relieving medicine is used. Fifty years' continued success and the endorsement of the profession are proof that Nerviline is the liniment for the home.

CORNS CURED IN 24 HOURS

You can painlessly remove any corn, either hard, soft, or bleeding, by applying Putnam's Corn Extractor. It never burns, leaves no scar, contains no acids; is harmless, because composed only of healing gums and balms. Fifty years in use. Cure guaranteed. Sold by all druggists, 25c bottles. Refuse substitutes.

PUTNAM'S PAINLESS CORN EXTRACTOR

Model Dairy Co.

Corner King and George Streets

Pure Milk in Sterilized Bottles......	6c
Whipping Cream, quart......	40c
Table Cream, quart......	30c
Skim Milk, 3c qt. or 2 qts. for......	5c

Everything used in the dairy is thoroughly sterilized. Call and inspect the only plant in the city. Orders delivered any time to any part of the city. Milkmen supplied.

TELEPHONE 831

SANTAL-MIDY
Standard remedy for Gleet, Gonorrhoea and Runnings IN 48 HOURS. Cures Kidney and Bladder Troubles. MIDY

THE

Telephone in Front!

If you are a Telephone user, you have learned that the telephone is easily first among modern conveniences and time-savers.

Users of Bell Telephone service in Peterboro' know that for keeping in touch with the city and the whole surrounding country, no other system can approach the Bell, with its local, rural and long distance connection.

HAVE YOU A TELEPHONE?

Consult our Local Manager

The Bell Telephone Company
OF CANADA

ROBERT FAIR & CO., Ltd.

And Now Come Things For Spring

NEVER BEFORE HAVE WE BEEN SO WELL PREPARED TO MEET THE DEMANDS OF THE PUBLIC AS AT THE PRESENT TIME. EVERY DEPARTMENT IS FILLED WITH A MAGNIFICENT ARRAY OF NEW SPRING GOODS WHICH REPRESENT THE PRODUCTS OF THE LEADING MANUFACTURERS OF EUROPE. HERE WE MENTION A FEW OF THE MANY LINES AWAITING YOUR INSPECTION. :: :: :: :: :: :: ::

New Dress Goods and Suitings

Probably no department in our store has caused more favorable comment than our Dress Goods Section. Every correct shade and weave is displayed in great profusion. Fabrics for practical street dresses and suits, as well as the more elaborate materials for afternoon and evening wear, are represented in plain colors, checks and stripes in light and dark effects, as well as the famous wear resisting black and navy serges and wide wale fabrics.

New Dress Trimmings

This season we have the PRETTIEST and GREATEST VARIETY of DRESS TRIMMINGS ever shown in Peterboro. You will readily agree with us after seeing this collection. No trouble to show these novelties—just ask to see the Trimming Book, it is the only way to do justice to this beautiful display.

New Silks

In black and white stripes and checks and a very pleasing array of plain colors. You will find JUST WHAT YOU REQUIRE in this department.

Guaranteed Taffeta Silks

News of this kind is sure to be appreciated by every woman. How to get a BLACK TAFFETA SILK that is ABSODUTELY GUARANTEED is a problem we solved only a few weeks ago. No need to worry about the wear—we guarantee it AND TAKE ALL RISKS. Priced at **55c, 75c, and $1.50.**

New Laces and Lace Insertions

Are here in a wide variety of pretty designs in black, white cream, navy, new blue, brown, tuscan, etc. Come and see them.

New Wash Goods

In Voiles, Dimities, Organdies, Ginghams, Percales, Chambrays, etc., we are showing a very attractive collection in black, white and colors, at prices to suit the most economical.

New Corset Models

No matter how simple or inexpensive a woman's gown, it may have that indefinable air of correct style and distinction if worn over a WELL FITTING and COMFORTABLE c/c A LA GRACE CORSET. They don't cost any more than the inferior makes and never fail to give satisfaction.

New Gloves

In LACE, SILK and LISLE, as well as the famous PERRIN'S KID GLOVES. We have shades to match all the new spring materials, in all sizes.

New Ribbons

We just received a large shipment of Ribbons in Dresden, stripe and two tone effects and plain colors. Not a wanted shade is missing.

Our DRESSMAKING and LADIES' CUSTOM TAILORING rooms are now open. SATISFACTION is GUARANTEED and all orders will receive the best possible attention. We are getting ready for our MILLINERY OPENING ON ST. PATRICK'S DAY. It will be be a great event. No better time than the GOOD OLD 17th for such an occasion. :: :: :: :: ::

Robt. Fair & Co. LIMITED

ONTARIO'S STRONG PROTEST

"Whereas, in the opinion of this House, the interests of the province of Ontario would, without doubt, be injuriously affected should the proposed reciprocity agreement between Canada and the United States of America come into force;

"And whereas this House, as representing the people of Ontario, should not remain silent when a matter of such vital importance to the province is being discussed, but should clearly state its attitude with respect thereto;

"Therefore, this House deplores the making of the said agreement, and hereby records its strong dissent therefrom, for the following reasons:

"Canada is now enjoying a period of unexampled prosperity, her trade is expanding in all directions, her population is rapidly increasing, her ability, if unhampered, by agreements, to work out her own destiny as a part of the great British Empire is beyond dispute, and her people are prosperous and contented. This is the result of the policy which has been pursued in the development of her trade and resources, and which has involved great sacrifices on the part of her people and the expenditure of hundreds of millions of dollars upon transportation facilities between the various provinces and between Canada and the Empire.

"The determination of her people to carve out their destiny and achieve nationhood as one of the component parts of the British Empire has justified this policy, and is itself justified by the result.

"Canada's tide of prosperity and contentment is still rising, and her position and influence as an essential part of a consolidated Empire are becoming more assured. No arrangement with a foreign state should be considered which might even jeopardise the continuance of her present satisfactory condition, much less this agreement for reciprocity with the United States of America, negotiated in secret and without authority from the people, which, if made effective, would, in the opinion of this House, to a large extent reverse the policy which has brought Canada to her present enviable position, would cause widespread and revolutionary disturbances in her business, would curtail and hamper her freedom in developing her own resources, in her own way, would cause serious injuries to many industries and to Canada as a whole, would check the growth and development of trade, between the various parts of Canada with each other, and between Canada and the Empire, would result in commercial union with the United States, would weaken Canada's position and influence as a unit in the British Empire, would frustrate her hopes of nationhood within the Empire, and would lead to political union with the United States."

MEETING FOR THE MEN TO-MORROW

Labor Problem and a Man's Religion

The men of the city are invited to attend the meeting at Knox church to-morrow afternoon at four o'clock, when Rev. G. A. Woodside, who is conducting a mission, will give an address on the subject of "The Labor Problem and a Man's Religion." Mr. McBretney will sing, and a most profitable hour may be anticipated.

St. John's Auxiliary

The annual meeting of St. John's branch of the Woman's Auxiliary will be held in the Guild room at three o'clock, on Tuesday, March 14th. All members are asked to be present, and to come prepared to pay their fees, also to contribute to the 25th anniversary thank offering, as a collection will be taken up to be presented at the annual meeting in Toronto. A large offering is hoped for. It will be devoted to a mission in the Canadian Northwest.

MISS A. E. MEUCHE,
Secretary St. John's branch W.A.
2d

PRESENTATION TO MRS. (REV.) COON

A Surprise at the Mark Street Parsonage

Last evening, to the surprise of Rev. and Mrs. Coon, the Mark street parsonage was visited by a number of people from the Bethel appointment, seeking a means of expressing their Christian kindness.

They thoughtfully brought with them a delicious spread of edibles, after enjoying which with their host and hostess, the ladies of the company on their own behalf and others of their neighborhood who could not be present, presented Mrs. Coon with a well-filled purse, accompanied by many kind words, thus tangibly expressing the esteem and affection in which their pastor's wife is held among them.

Mrs. Coon, taken completely by surprise, spoke her thankful appreciation of what she deemed an unmerited evidence of their love, and after an hour of pleasant conversation, all repaired to the church to enjoy the congregational meeting there in progress.

The Power of Knowledge

The St. John's Guild of Goodfellowship will meet in the Princess theatre to-morrow afternoon at 3 o'clock. The subject to be discussed will be "The Power of Knowledge." All men will receive a hearty welcome.

HERE IS A TALE WITH A MORAL

Little Edith Harris Cured of Dropsy by Dodd's Kidney Pills

Two doctors said she would die, but to-day she is a healthy, happy girl.—Healthy Kidneys in children the guarantee of a happy, useful life.

McTaggart, Sask., March 10.—(Special).—That no child is too young to have Kidney Disease even in its worst form, and that Dodd's Kidney Pills will cure it in any form has been abundantly proven in the case of little Edith Harris of this place.

In May, 1903, this little girl, then two years old, was so swollen with Dropsy that her waist measure was increased from 18 inches to 34 inches. Two doctors said she must die. Dodd's Kidney Pills cured her and to-day she is as merry and healthy a child as is to be found in the neighborhood.

In a recent interview her father says—"Edith is better than ever. She has no return of dropsy since she was cured by Dodd's Kidney Pills, over seven years ago. She goes to school and is healthy. I always keep Dodd's Kidney Pills in the house."

There's a moral for parents in this story. Many a child has grown up to a life of pain and suffering because its kidneys were neglected. A life of health and usefulness is assured if the Kidneys are kept in order with Dodd's Kidney Pills.

A Bad Stomach becomes an exceedingly good stomach under the helpful healing of **Abbey's Effervescent Salt** 25c and 60c a bottle. 69

GUILD CONCERT A GREAT SUCCESS

Boys Society of Charlotte St. Realized Good Sum

The Boys' Guild of Charlotte St. Methodist Church surpassed themselves last evening, when they put on one of the most enjoyable and successful concerts in the history of the organization. The cleverness and ability of the boys was amply demonstrated throughout the entire program and the fact that none of them are much over sixteen years of age, makes the event more noteworthy.

Not a hitch occurred in the program and the singing of the boys chorus was fine.

The training of the boys was performed by Mr. and Mrs. Galbraith, and R. F. Downie, and much of the success of the affair is due to them.

A chorus called the "College Boy" was one of the popular items of the program and was sung in a rousing and suitable manner by the "Boys' Guild."

The concluding number, a tableau entitled "Tenting to-night," was presented most effectively and impressively, and was a most suitable finishing number.

The following was the program given:—

Chairman—Mr. Wm. Galbraith.
Chorus—"O'Canada," Boys' Guild.
Recitation—Wilfred Derry.
Piano Solo—Bruce Chambers.
Dialogue—"School Days," Smaller Boys.
Solo—"Toys for Sale," Willie Parsons.
Reading—"Two selections," Mr. R. J. Soden.
Chorus—"A College Boy," Boys' Guild.
Monologue—Willie Giles.
Solo—Mr. Sheldon Huffman.
Dialogue—"Klondyke Days," larger Boys.
Chorus—"Playmates," Boys' Guild.
Tableau—"Tenting-to-night." Under direction of Mr. R. F. Downey.
God Save The King.

Miss Clarry, accompanist, was presented with a bouquet of roses by the boys.

A handsome amount was realized by the boys.

WHAT'S ON TO-NIGHT

Meeting of the License Commissioners.
Col. Gaskin at S. A. Temple.

CHOSEN FRIENDS SOCIAL EVENING

Past Councillors Badge for Mr. Harding

An enjoyable social evening was spent by the Canadian Order of Chosen Friends in the I.O.F. hall last night. An excellent program was provided, and refreshments brought the affair to a close.

The following program was given:—

Reading—R. E. Harding.
Song—Mr. Taylor.
Song—Miss McWilliams.
Cornet solo—Herb Payton.
Violin selection—Mr. Holden.
Banjo solo—Mr. Clarke.
Mandeolet selection—Five people.
Mouthorgan selection—Mr. Leach.
Step dance—Sidney Ferguson.
Recitation—Miss Billings.
Recitation—Miss Gertie Killingbeck.
Comic song—Mr. Thompson.
Recitation—Mrs. Abraham.

Mr. R. E. Harding acted as chairman. During the evening he was presented with a past councillor's badge by the past councillor.

Mr. Harding replied in a few appropriate words.

OBITUARY

Died at Brantford

Word was received in the city last evening of the death at Brantford of Mrs. Jas. Zimmerman, who was a daughter of the last Benjamin McCanton, 480, Donegal street. The news of her illness was received on Thursday, and two brothers, Messrs. Archie and Herbert, arrived at Brantford a short time before death occurred.

The late Mrs. Zimmerman was held in high regard by a large number of friends and acquaintances in this city, and her death will be regretted by all.

The remains will be brought here and the funeral will take place Monday afternoon from 480 Donegal street to Little Lake cemetery. Rev. H. J. Keith will conduct the service at the house at 2 o'clock.

SMALL MARKET

Poor Roads Kept the Farmers at Home

The market was rather small this morning, owing no doubt, to the bad condition of the roads.

Eggs were plentiful, the price being 20c. to 21c. per dozen. Butter sold from 26c. to 28c. per pound. There were only a few chickens and the prices were from 70c. to 90c. each. Ben Davis apples were steady at 35c. per peck, while for spies 30c. was the general price.

Vegetable and meat prices were:—Parsnips, carrots and beets, 15c. peck, cabbage $1.20 dozen, turnips 35c. bag.

Beef by the quarter was mostly sold at 9 and 10c. One offering of lamb sold at 12c. and 15c.

Fresh pork by the quarter was 11c. and 12c. per pound, salt pork per lb. 15c.

A MOTHER'S LETTER.

Mrs. Samuelle Vigneau graphically describes the illness and the recovery of her daughter.

All Mothers Should Read.

DAUGHTER OF MRS. SAMUELLE VIGNEAU.

MRS. SAMUELLE VIGNEAU, Amherst, Isle de La Magdaline, Can., writes:

"I write to tell you that I am perfectly well. I took only three bottles of your Peruna according to your advice and the directions in your book, and it restored my health.

"It also cured my daughter, who is 17 years old. She took one bottle according to directions. I assure you that no doctor is equal to your book and your advice. I have recommended your remedy to a number of persons."

A Woman's Remedy.

Mrs. A. E. Stouffer, Capioma, Kansas, writes:

"*Peruna has given me health and strength;* it is the best medicine that was ever made for women. My friends say they never saw such a change in a woman. I cannot say too much for Peruna."

NOTICE

This is the time to look over your spring ward robe. Bring them to us and you will be surprised the improvement we can make in them. We clean, press and repair all outer garments worn by lady or gent.

—TWO STORES—

Geo. R. Record

73 Simcoe-st. - - - - - Phone 669
204 Charlotte-st. - - - - Phone 575
Machine 357.

F. J. Batch has been appointed G. P. A. of the Ottawa and N. Y. Rly.

A Matchless Clothing Opportunity

This Entire Stock must be Sold for what it will bring,--and quickly, too. Hence, these remarkable bargains, which only a closing out sale would give. The estate must be settled in a short time.

TREMENDOUS PRICE REDUCTIONS

$10 to $13 Young Men's Serge Suits...	$6 90
$7.50 to $9 Young Men's Tweed Suits..	5.90
$11 to 14 Young Men's Worsted Suits..	7 90
$6 Men's All Wool Tweed Suits.......	3.60
$8 to $12 Men's All Wool Tweed Suits	5.00
Special for Men wearing sizes 36 or 37.	
$10.50 to $13 Fancy Worsted Suits, closing out sale price..................	7.90

Better Suits and All Winter Overcoats Cut in Proportion

A TRULY MATCHLESS BARGAIN OPPORTUNITY IS THIS—THE GREATEST SALE PETERBOROUGH HAS EVER KNOWN. No goods, whatever are held back. EVERYTHING must be sold regardless of what it brings—Don't delay—Step lively. The goods you thought you could nat afford, are now priced to meet your pocket-book.

These Prices Will Save You Money

75c	Elastic Ribbad Underwear for	50c
1.00	Ellis' Spring Needle Underwear for	75c
50c	Heather Wool Hose for	35c
10c	Red and Blue Handkerchiefs for	5c
25c	Heather Wool Hose for	15c
20c	Merino and Cotton Hose for	10c
20c	Hook On Silk Ties for	10c
50c	Flannelette Night Gowns for	35c
50c	Wool and Cotton Work Shirts for	35c
75c	Spring Open Umbrella for	50c
35c	Guyot Suspenders for	15c

H. L. LeBRUN & CO'Y

This Sale is to Convert the Stock into Cash so the Estate of the late Mr. LeBrun can be Settled Up

PETERBOROUGH

PROBABILITIES
Tuesday, southerly and southwesterly winds; fair and mild.

THE DAILY REVIEW

REVIEW WANT ADS
BRING RESULTS
One Cent a Word

VOL. LXII., No. 60. PETERBOROUGH, ONT., CANADA, MONDAY, MARCH 13, 1911 TEN CENTS PER WEEK.

TERRIBLE MINE DISASTER WITH HEAVY LOSS OF LIFE

Big Landslide Caused Death of Workmen in Pit.

Pitiful Scenes Enacted by Widows and Children.

Virginia, Minn., March 13.—Death in the form of 500,000 tons of iron ore, rock, earth, ice and snow, on Saturday night slid down on thirty tracklayers working in the Norman Open Pit Mine. Only four escaped the avalanche, and three of these are in a hospital suffering from injuries that may prove fatal.

Ole Johnson, foreman of one of the three changes of men that were caught by the vast mass, is the only one whose injuries are not critical.

The place that was an open pit is now almost a plain rock, ore and earth, with here and there parts of a body in sight. A few crushed heads protrude from the mass.

Arms and legs could be seen at varying angles as the great lantern of the steam shovels swung over the half-filled pit.

An army of men with shovels worked desperately to recover the bodies. The work was tedious and difficult.

Women and children ran screaming to the pit, and some fell in while looking eagerly for lost friends.

It will be days before all can be recovered, and all parts of some may never be assembled. The mass of rock and earth ground many of them into shreds. The only four men near the outer edge had a chance to run as the landslide swept into the hole. So far as can be ascertained all the men caught in the slide were Finns and Austrians. Many left large families. Paul Paulson, whose wife died a month ago, left seven children orphans. The little ones formed a group at the edge of the pit on Saturday night.

The miners, who were taking up one of the two tracks in the pit to permit the steam shovel to work in another part of the mine, were for the most part bent over with bars and claws when he avalanche swept down. The great mass struck them to earth. Many were flattened to the bottom of the pit, while a few were carried to the surface by the earth as it rolled over in the pit, much as a furrow is turned by a plowshare.

The four who were thrown clear out of the pit had been working half-way up the side of the excavation. The mine is nearly a mile from the city limits. Women and children filled the road to the mine shortly after the accident occurred.

The catastrophe was novel in the history of the iron mining in this range. Behind and before the pit were thousands of tons of ore rock, earth, snow and ice, and the rapid warming of the atmosphere released the embankment.

The Norman mine employs about 1,000 when running to capacity.

Offers to Back Assertions.

Ottawa, March 13.—Means to prevent a recurrence of the present typhoid outbreak in Ottawa, with a determination to use every endeavor to have a most rigid enquiry into the causes were debated on Saturday afternoon by local gentlemtn headed by Sir Charles Fitzpatrick. The committee at work includes Prof. Adam Shortt, Sir Louis Davies and Rev. Dr. Herridge and other men of standing, who are seriously alarmed at the inactivity of local authorities. They seek a commission appointed by the Ontario Government, which suggestion is now under consideration at Toronto.

Sir Charles Fitzpatrick has already stated that information has reached him that divers were told not to report holes in the intake pipe of the water supply, and offers to back up his assertion if called upon.

Meantime the city is having almost every drink analyzed and have given beer the "O.K." mark.

FIRST ELECTION

Lisbon, March 11.—It is officially announced that the elections for the constituent assembly of the new republic have been fixed for April 30th.

A Brave Woman.

Montreal, March 13.—After she had been shot in the head by F. Manpeo, an Italian, Mrs. Antonio Francisco captured the man who made the attempt on her life and turned him over to Constable Lacombe last night.

Manpeo is said to have entered Mrs. Francisco's home with a boy about 9 years of age, thought to be his brother. When he got inside the door he drew a revolver from his coat pocket, and pointing it at Mrs. Francisco, pulled the trigger. The bullet cut a furrow in the left side of the woman's head and buried itself in the wall behind her.

When he opened the door to escape Mrs. Francisco pounced upon him and pinned him against the side of the door until the constable arrived.

CORONATION CEREMONIES

Separate Crowning for King George as Emperor.

London, March 13.—King George is now seen daily in Rotten Row cantering with equerries. He needs the bracing air, for he is overwhelmed with the details of various ceremonials of what must be the busiest year of his reign. The precedents of the last coronation are followed closely, except the minor points, like the substitution of girls for boys as the Queen's train bearers, but a series of new questions have been raised for the Delhi ceremonial and the investiture of the Prince of Wales at Carnarvon, since tradition and recent practice do not cover them. Lord Curzon and other viceroys have been consulted respecting the Delhi function, and the decision has been reached that it must not be treated as a recrowning of the King, already consecrated at Westminster Abbey, but as a separate crowning as Emperor of India.

A thousand novel details connected with regalia and costume and oriental pageantry need to be determined. The prince's investiture is almost equally as difficult, owing to Welsh sensitiveness.

The Duke of Connaught, who is the King's closest adviser, has decided never to accept another military command. He may become Viceroy of India after serving a short term at Ottawa.

SCHOOL CLOSED TILL WEDNESDAY

Central School Rooms to Be Disinfected

Dr. McPherson, M.H.O., has ordered the closing of the Central school for to-day and to-morrow, during which time the rooms will be thoroughly disinfected. Three cases of scarlet fever, one of which is a teacher, have been found.

There is no need for any great alarm, the Review is assured. The school will reopen on Wednesday morning.

TORN SHIRT LED TO TROUBLE

New York, March 11.—A shirt on the sleeve of which was embroidered the monogram of a New York business man, has precipitated a triangular marital mixup.

The chief actors, besides the shirt, are a confused cloak manufacturer in New York, A. M. Holstein, a suspicious hubby in Chicago, and a distracted wife in New Orleans.

The trouble was caused by Holstein leaving the garment, in which he had discovered a rent, in the Hotel Blackstone, Chicago. Accidentally, the shirt got into the baggage of the New Orleans man. He was sure his wife packed the grip and at once he demanded an explanation. The frantic wife began investigation, located the owner of the shirt, and tearfully begged him to clear her good name.

SENOR LIMANTOUR DENIES HE IS TO TAKE PLACE OF DIAZ

Would Have Nothing to do With Such a Design.

New York, March 13.—After Diaz, what?

Senor Jose Yves Limantour, the Mexican Minister of Finance, addressed himself to the question with an indignation foreign to his usual poised and courtly temperance of diction. He had just been shown the report printed in some evening newspapers that American financial interests, with dominant boldness in Mexico, have on foot a plan to procure the resignation of President Diaz and set up Senor Limantour himself in the executive chair.

"How stupid," was the first words. "I should be the last person to be suspected of lending myself to such a design," he added, "even if by any stretch of imagination one could suppose me to accept the Presidency at the expiration of his term. I have always refused because the duties which I now fulfil are those most congenial to me, and because I believe I can be of most service to my country by continuing with them. There is no truth in the report."

With regard to the suppression of certain constitutional rights, the Minister said:

"What it means is not martial law, even in a mild form, but an abbreviation of civil procedure. Prisoners will still be tried before a civil court, but the court procedure will be curtailed.

"To return to President Diaz for a moment, I wish to make myself plain. Much has been printed of the effect that his death would have on Mexico. President Diaz is truly a great man, and his death would be an inestimable loss to Mexico, but even a national bereavement does not mean that civil government would disappear from the face of the land.

"Now, as to this matter of intervention. When an armed force crosses the border of a neighboring power without either invitation or permission, what does that mean? It means invasion, occupation. And what do invasion and occupation mean but war?

Preferred Death to Mutilation.

Chicago, March 13.—Thrown from one train and struck by another, which severed his left leg and arm, Edward Wolf, 17 years old, Saturday night made the instant choice of death as the alternative to life as a hopeless cripple. Fighting off the faintness induced by his injuries he managed to reach into his pocket with his remaining hand, draw a revolver, and put a bullet through his brain.

The bullet, which made a suicide of Wolf, almost claimed a second life, for it passed completely through the head of the self-slain boy, and hit his traveling companion, William Haines, 18 years old. Haines was struck in the neck and physicians who removed the bullet later found that it had just grazed the jugular vein. Wolf and Haines ran away from home in New York City a month or more ago. They were consumed with an ambition to see the west and traveled on freight and passenger trains as far as Denver. Then they became homesick and turned back.

Wants Damages From Township.

Eganville, Ont., March 12.—The Township of Sherwood is threatened with an action for close on $200 damages by the father of a young lady who, it is alleged, contracted smallpox while stopping at a house in that township. The young lady, whose home is in Raglan Township, and who was on her way to Calgary, where she held a good position, had a meal at the house in question, and it is claimed that smallpox of a mild type, existed in the house at the time. She proceeded to Calgary and nine days later became ill with the disease. As a consequence of her illness she lost her position.

It is claimed that the house was not quarantined, and Dr. McCullough, chief health officer for the province, has reported over his own signature the fact that an inspector from his department visited Sherwood Township some time ago and found the district "thickly saturated with the disease, and mostly hidden."

MAKING READY

New York, March 11.—Captain T. H. Rivers Bulkeley, V.S.O. and aide-de-camp to the Duke of Connaught; the Hon. R. Fellowes, a son of Lord Ramsey and Mr. John Gillist, who arrived here yesterday on the Mauretania, are on their way to Ottawa to arrange matters for the inauguration of the Duke of Connaught as Governor-General of the Dominion.

COUNT TOLSTOI VISITS NEW YORK

Son of Late Russian Philosopher a Sculptor.

New York, March 13.—The international floating hotel Mauretania brought many interesting passengers to her pier Saturday morning. Nearly [illegible] assembled in the brilliant illumi[illegible] lounge Thursday evening and [illegible] to an address by Count Leo Tolstoi, third son of the late Russian philosopher.

The count is forty-two years old, of medium height, with brown beard, long face, mild eyes, and teeth that gleam. He is a sculptor. He is deeply interested in social subjects and reform in educational methods. In Paris he has been two years studying with Rodin, the sculptor.

The speaker produced two busts of his father which he had fashioned, one in plaster and the other in bronze. The audience noted the likeness of the busts to the young count. He said he had been his father's intimate and co-worker in writing, editing and teaching, and enjoyed his father's entire confidence.

The son attributed his father's erratic conduct during the last days to the influence of Lord Radstock, an English evangelist, under whose spell the elder count had fallen.

Issues New Publication.

Ottawa, March 13.—A new publication of the Dominion Department of Agriculture is a monthly bulletin called The Publications of the International Agricultural Institute. It undertakes to re-publish or summarize the most important articles which appear in the three monthly publications of the institute, viz., the bulletin of agriculture statistics, the bulletin of the bureau of economics and social intelligence (agricultural, organization, co-operation, etc.), and the bulletin of agricultural intelligence and plant diseases.

Landside From Vesuvius.

Naples, March 13.—A severe earthquake accompanied by strong detonations from Mount Vesuvius, occurred last evening. Investigations showed that a great landslide had dropped from the upper part of the crater. It is estimated that it measured 1,000 by 250 feet, and when it fell it caused enormous clouds of smoke. The funicular railway was badly damaged. A party of tourists were about to ascend by the railway when the shock occurred.

Big Express Strike On.

New York, March 13.—The strike of express company exployes, which has been threatened for several days past, materialized yesterday with the failure of practically all the drivers and helpers in the employ of the Adams Express Co. in the city to report for work.

Passing of Leading Methodist Scholar.

Montreal, March 13.—Rev. Wm. I. Shaw, D.D., principal of the Wesleyan Theological College, and for many years chairman of the board of Protestant school commissioners, from which he retired a few weeks ago, on account of ill-health, died at noon yesterday. He was born in Kingston, Ont., on April 6, 1841. Studying first for the legal profession, he abandoned that design and entered the ministry in 1864 and was ordained four years later. In 1894 he was called to succeed Principal Douglas in the Montreal institution.

HOTELMEN PROTEST THAT THEY CANNOT AFFORD TAX

DAUGHTER ILL

London, March 11.—Premier and Mrs. Asquith left hurriedly last night for Switzerland, where their thirteen-year-old daughter Elizabeth has been stricken with bronchial pneumonia, and lies seriously ill.

BATTLED IN HURRICANE

Steamship Had a Four Days Fight in Gulf Stream.

Halifax, March 13.—Eleven days out from Jamaica after battling with a fierce hurricane for over four days, the steamship Boston has put in port with her wheel house gone. Two of her boats badly damaged, doors smashed and part of her railing washed overboard.

The Boston, Captain Holstead, left Jamaica on Sunday, Feb. 26. She arrived at Turk's Island two days later and sailed for Halifax on Wednesday, Feb. 28. On entering the gulf stream she encountered a heavy northeast gale, which increased in velocity until it culminated in a fierce hurricane. The waves swept over the ship fore and aft, and she was compelled to lay to. For eighty-five hours the ship remained there unable to make any progress. Huge seas swept over her, sometimes covering her completely. The wheel house was carried away by a mountainous sea, one lifeboat and a jolly boat, were badly damaged, doors were smashed and part of the railing was carried away. So perilous was her plight and that of those on board that the man who steered had to be lashed to the wheel and the other men wore life belts. The storm became fiercer and fiercer, and the ship was like a toy fighting against great odds. The seas boarded her continuously with terrific force, sending her on her beam ends and carrying almost everything in their path. The cabin filled with water and some of the captain's effects with a quantity of stores were destroyed.

On Friday the storm abated. When the Boston arrived her coal bunkers were empty.

Burned to Death.

New York, March 13.—An oil-fed fire sped 350 feet atop a long frame structure to a fleet of tugs and barges at the Standard Oil piers in Brooklyn Saturday night, caught the tug Protector in its sweep before the vessel could scurry away, and burned to death Edward Brown, the captain. His three companions leaped to fleeing craft nearby and escaped. Half a million gallons of oil were consumed by the flames, which also licked up a barge, the tug and a group of small frame buildings around the plant.

The blaze originated in the filling room of the Pratt Oil Co., a subsidiary of the Standard, and ripped its way through the building with a series of explosions as 100,000 five-gallon cans of oil went up. Four alarms were turned in; the firemen fought for three hours before bringing the fire under control. The estimated loss is $100,000.

SHADOWED WIFE AND GOT SUSPECT

Montreal Man Was Arrested in Chicago

Special to The Review.

Montreal, March 13.—By shadowing the suspected man's wife for weeks, detectives arrested Frederick Krutzberger in Chicago. He is charged with the theft of six hundred dollars from the safe of the Wm. Davies Co. here. Krutzberger was formerly manager of the Davies stores in Montreal.

Fatal Slide In Panama Canal.

Colon, March 13.—There was a big slide of earth at the north end of the Calun Lock of the Panama Canal on Friday night. The mass buried a steam shovel and caught a gang of workmen, killing two Spaniards and an Italian, and injuring several others.

Japan Celebrates.

Tokio, March 13.—Marquis Katsura, Premier and Minister of Finance, gave a dinner Saturday night for the Ambassador and staff of the American embassy, in celebration of the conclusion of the new commercial treaty between Japan and the United States.

Want Inquiry Into Their Finances Before Law is Enforced.

Ask That Pop and Cigars go on Free List.

Toronto, March 13.—The substance of the hotelmen's interview with the local Cabinet was made known last evening in an interview with W. C. Martin, secretary of the Hotelmen's Association of Toronto, who was one of the spokesmen on that occasion.

"The press were denied access to the meeting," said Mr. Martin, "and this fact was called to the attention of the Cabinet Ministers in comparison with the manner in which the temperance delegations have been received when every significant utterance was emblazoned broadcast. The result is that the public, and our opponents are very much in the dark, except as to one side of the question. I can say this, however, that we were very courteously received and the Government evinced a very great interest in our arguments."

The hotelkeepers asked the Government to defer action for a year regarding the proposed bill to place a tax of 5 per cent. upon all bar receipts over $40 a day. In the meantime they asked that an arbitration board be appointed at the expense of the "trade" to go fully into the facts and position of the trade and arrive at "a fair basis of taxation on net profits instead of gross income." They also asked that any tax on cigars or soft drinks be not put in the bill, because other business men do not pay such a tax on soft drinks and cigars.

A vigorous protest that the license-holders were being grossly discriminated against, was made.

"The Ministers desired data," said Mr. Martin "and we told them that the license returns to the Government show that in Hamilton and Ottawa the tax on $40 receipts at license fee of $700 is 5 2-3 per cent.; in Berlin license fee $500 it is 4 per cent.; Barrie license fee $450 tax 3 3-5 per cent.; towns of 2,000 to 5,000, 2 3-4 per cent., and villages 2 per cent.; townships 1 per cent., while in Toronto the tax rate on the first $40 of business is 13 per cent. The province outside of Toronto pays an average of between 3 and 4 per cent., and is the highest in Canada. The gross profits are the same all over the province while the gross charge here is very much higher, as wages, rent, taxes and food are very much dearer than outside."

Mr. Hanna argued that the tax might be construed as an offset to "unearned increment"—the great advance in the prices reported to be paid upon every license that is sold or transferred.

Not In Any Sense Official.

Ottawa, March 13.—Some misapprehension has arisen with respect to a supposed invitation to members of Parliament to attend the coronation. No official invitation has been extended by the British Government to any members of the Canadian Parliament, as has been intimated on this side of the Atlantic. It is true, however that a self-constituted committee of the British House of Commons sent messages proffering hospitality to eighteen members of the Canadian Parliament. This was not in any sense an official invitation. An informal selection of eighteen members of the Senate and House of Commons has been made without distinction to party, and their names have been forwarded to the gentlemen of the British House of Commons who sent the message.

There will be no official representation of the Canadian Parliament. The only official representatives of Canada will be the members of the Cabinet who have received official invitations.

Petition For Release.

Kingston, March 13.—An effort is being made to secure the release from the penitentiary of Robert Cughan, who was given three years for irregularities while manager of the Farmers' Bank at Athens. His father, Abel Cughan, when here on Saturday to see his son, stated that the petition asking for his release had been largely signed.

CAMORRISTS FIGHT IN JAIL

Jury to try Prisoners is Not Yet Completed

Special to The Review.

Viterbo, Italy, March 13.—Firemen at the jail where the Camorrist prisoners are confined, had to turn the hose on them to-day to quell a fierce fight which broke out amongst the prisoners while they were exercising. The jury to try the prisoners is not yet made up.

PLUCKY WORK BY BANK TELLER IN STRUGGLE WITH ROBBERS

Was Gagged and Bound by Masked Men.

Gained His Freedom and Opened Fire on Them.

Wyoming, Ont., March 13.—When C. R. Weaver, teller of the Bank of Toronto here, stepped into his room over the bank at an early hour yesterday morning, on his return from an evening party, he was called upon to throw up his hands.

Weaver jumped at the man, wrenching his revolver from him, and after a vigorous wrestling bout, he succeeded in throwing him on his head.

A companion of the hold-up man then sprang to the assistance of his companion and they were able to overpower the teller. After vainly endeavoring to secure from Weaver the number of the combination to the bank vault, the robbers proceeded to bind and gag him. They then descended to the bank below.

After several minutes of struggling Weaver succeeded in getting himself free, and securing his revolver he at once opened fire through an opening in the floor of his room, which is directing above the front of the safe. After firing a shot in return, which narrowly missed Weaver, the would-be robbers fled.

Weaver fired three shots in all, and is almost certain that one took effect and wounded one of his assailants.

A small office safe was found open, but nothing was taken.

No Montreal Exhibition.

Montreal, March 13.—That there will be no exhibition is the opinion of the aldermen who were present at the meeting on Saturday afternoon of the directors of the Industrial Exhibition Commission held in the City Council chamber.

No site so far proposed for an exhibition seems to be good enough on which to hold an exhibition in Montreal, according to the aldermen.

A final decision in the matter was reached on Saturday. Votes was taken on different sites in question, with the result that all were voted down and lost.

MRS. EDDY HAD LARGE ESTATE

Valuation Places it $2,512,145

Concord, N.H., March 13.—A valuation of $2,512,146 is placed on the estate in New Hampshire of the late Mrs. Mary Baker Glover Eddy, founder of the Christian Science Church, by the appraisers, whose report was filed in the Merrimack County, probate court yesterday by Gen. Henry M. Baker of Bow, executor of the estate. While the property left by Mrs. Eddy in Massachusetts has not been formally appraised, Gen. Baker estimates it at about $250,000. The total value of Mrs. Eddy's estate, therefore, is approximately $2,760,000.

MISSIONARIES TO BE EXPELLED

Mormons are too Active in England

Special to The Review.

London, March 13.—It is learned that five hundred young women left England recently for Utah to join the Mormon colony. The government bill which calls for the expulsion from England of all Mormon missionaries will probably be passed without any opposition being made to it, as the feeling against the movement is very strong.

ELEVEN KILLED AFTER A STRIKE

Eight of the Dead Men are Negroes

Special to The Review.

Chattanooga, Tenn., March 13.—Following a strike of white firemen on a branch of the Cincinnati Southern railway, eleven men, eight of whom were negroes, have been shot and killed from an ambush.

BETWEEN YOU AND ME

The Toronto Star tells of a woman who has no sense of feeling. Neither has Sir Wilfrid Laurier—so the fruit men say.

—o—

"Five hundred young women have left England for the Mormon camp at Utah. If they had come to Canada they could each have had a husband of their very own.

—o—

Four ladies are to hold up Queen Mary's train at the coronation. For expert advice they should apply to Bill Miner.

—o—

A Toronto magistrate punished a vagrant by ordering him to leave Toronto. It depends on individual taste as to whether that is a punishment or kindness.

—o—

No, Sarah, the tuber-culosis meeting to-night isn't a gathering of potato growers.

Model Dairy Co.

Corner King and George Streets

Pure Milk in Sterilized Bottles...... 6c
Whipping Cream, quart...... ....40c
Table Cream, quart...... ....30c
Skim Milk, 3c qt. or 2 qts. for...... 5c

Everything used in the dairy is thoroughly sterilized. Call and inspect the only plant in the city. Orders delivered any time to any part of the city. Milkmen supplied.

TELEPHONE 831

The Daily Review

MONDAY, MARCH 13, 1911.

UNION LABEL

BRIBING THE COUNTRY

The announcement in the House of Commons that the Government intends to go ahead with the construction of the Hudson Bay railway will be a considerable surprise to the people of the country, in view of the fact that Laurier expects reciprocity to go through.

Of what use is a railway 200 miles long that can be used for only two or three months of the year, to Hudson Bay if the farmers are to send all their surplus wheat to the United States?

If the Government is providing so many southern exits for the surplus products of the west by the reciprocal agreement, is it not an injustice to the people of Canada to spend millions of dollars on this road, which the Toronto Globe declares is simply a hazard at the best?

The enlarging of the canals, the betterment of the facilities of transportation is all right. In fact by introducing reciprocity, and giving Jim Hill's six or seven railway lines that are resting their noses on the Canadian boundary, a chance at diverting Canadian traffic, the Laurier government has accomplished the provision of much greater railway facilities than were available before, at no cost to the country, except the estrangement of Canada to the empire—and of course this is a mere bagatelle to the Laurier "separation" administration.

Before the Government undertakes the building of a Hudson Bay line, let it get out of the woods with the glorious third transcontinental that was to be a living monument to Sir Wilfrid Laurier, and which has cost $150,000,000, instead of the $50,000,000, which the government had expected. The national debt of Canada is the greatest in its history, and Laurier, to bribe the country to forget the reciprocity pact, proposes further huge plunges into transportation expenditures. Canada seems to be travelling on the broad and easy pathway to national perdition these days.

SAVING THE CHILDREN

Col. Matheson's bill by which the moving pictures exhibited in the nickleodeons will be censored, and to prohibit the admission of children under fifteen years of age to the shows, except in the company of an adult, will fill a much discussed void in the laws of Ontario.

A great deal of complaint has been heard from those engaged in the education of children, about the lure of the moving picture show, and the idle, frivolous and injurious traits of character formed thereby. This complaint is well grounded, because with the 95 per cent of the children, whose education stops with the public school, it is most important that they shall get the utmost educative training before leaping into the whirlpool of active life labor.

The prohibition will hit the moving picture shows, much of the revenue of which has been derived from these children. But they must suffer for the good of the children, and the good of the public. It is not a solid business which has to depend for existence on children's nickels. We feel the utmost confidence that the new legislation keeping impressionable children out of the way of moving pictures, and removing the strong influence towards the deformation of their plastic characters will meet with hearty approval by the mothers and fathers of the province.

It was only a few weeks ago that the Peterborough school trustees heard complaints about the ravages of the nickleodeon, of the inroads it was making into the healthy stability of the children's minds and bodies. After a boy or girl passes fifteen, he or she knows enough about life to be able to discount to some degree at least, the incidents depicted on the canvas, and the harm is greatly minimised.

The new regulations will prevent school children from being led into mind and body exhausting, night revels, as far as the pictures are concerned, and school studies, relieved by amusements of a natural and wholesome character, will be promoted.

BOXING EXHIBITIONS

In Hamilton the authorities undertook a prosecution of two boxers who attempted to put on a ten-round boxing exhibition, on the ground that prize fights were prohibited under the laws of Ontario. The magistrate trying the case, which was purely a test one, found them guilty. The appeal to the county court judge was not without its humorous features.

One of the promoters of the bout remarked that the son of the crown attorney had figured in some very good bouts in a ring at Highfield school, with a referee present, and he thought the lad would make a good feature for a public exhibition. Judge Snider, who heard the appeal, reserved his decision, but strongly expressed himself as in favor of the permission of good boxing exhibitions, though totally opposed to prize fights.

This is a sound sentiment, and the sporting public would be glad to have a written legal decision confirming the right of sporting clubs to hold boxing exhibitions. The day of regular prize fights in Canada has gone, but it is certainly not common-sense application of the law to say that there shall be no exhibition of boxing in public. Boxing is not a brutal sport. It is less a crime than the way some men are forced to work to retain their employment. How seldom, even in the case of a knockout, do harmful results follow!

Football is a good deal more dangerous to the player than the hit-and-get-away game with six-ounce gloves. The question which must be determined in putting on public exhibitions of boxing is that of contract, the financial agreement deciding whether it is to be considered a prize-fight or not.

The Hamilton police were a little previous, although acting under the instructions of the mayor, in refusing to permit the bout to go on. They had no knowledge of whether it was to be a love-tap affair or a stand-up-and-knock-him-down fight. And the policemen themselves would have dearly loved to have seen a good stiff "go."

EDITORIAL NOTES

If the Intercolonial can produce a surplus, Canadian prosperity must have reached a hitherto unknown pinnacle.

The government proposes to build the Hudson Bay railway after arranging to add Jim Hill's six or seven southern feeders to the Canadian systems. A generous government is a good thing for everyone except the man who has to foot the bill—and his name is legion.

The Toronto Star says that "the British preference was adopted in 1897 without a mandate from the people, and no complaint was made." Yes, but the British preference was made following closely on the snubbing received at Washington and as a measure of revenge and "get even" on the haughty Americans. Having found that the Americans wouldn't receive Canadian advances—didn't want closer relations with us, the government to save its face, instituted the preference. It was not a measure of loyalty or patriotism, but of spite against Uncle Sam. The Laurier government would rather have continentalism any day.

CASTORIA
For Infants and Children.
The Kind You Have Always Bought
Bears the Signature of Chas. H. Fletcher.

One-way Second-class Settlers Excursions Every Tuesday

March 14th to April 25th, inclusive, via Grand Trunk Railway System from all points in Ontario, Kingston and west to principal points in Saskatchewan and Alberta, including points on Grand Trunk Pacific Railway. The Grand Trunk is the only double track route to Chicago. Full particulars, rates, literature, etc., from Grand Trunk agents, or address A. E. Duff, D.P.A., Grand Trunk Railway, Toronto, Ont.

Line Nearing Completion

The new C.P.R. line from Coldwater Junction to Orillia and Lindsay, a distance of about fifty miles, is expected to be in operation in a few months. Grading was done on all, or a great portion of this section, last summer, and the track laying or ballasting will be proceeded with. This is a link of the direct route from Victoria Harbor to Peterborough and the east.—Orillia News-Letter.

Wood's Phosphodine, The Great English Remedy. Tones and invigorates the whole nervous system, makes new Blood in old Veins. Cures Nervous Debility, Mental and Brain Worry, Despondency, Sexual Weakness, Emissions, Spermatorrhœa, and Effects of Abuse or Excesses. Price $1 per box, six for $5. One will please, six will cure. Sold by all druggists or mailed in plain pkg. on receipt of price. New pamphlet mailed free. The Wood Medicine Co. (formerly Windsor) Toronto, Ont.

THE MARKETS

Latest Quotations in Grain, Dairy Products, Live Stock Etc.

Liverpool Wheat Futures Close Lower, Chicago Higher—Live Stock—Latest Quotations.

LIVERPOOL, March 11.—Wheat, firm at start and values ⅜d higher. Support was induced by unexpected firmness in America and the closing steadiness in Buenos Ayres and shorts were induced to cover some. The steadiness in Paris and continued fair demand from continent caused further tightening of prices. Later and just before close market turned lower with decline of ⅜d from opening on increased pressure of both Australian and Indian offers at decline and talk of large world's shipments this week, with liberal contribution from Russia. There was quiet demand for spot with all cargoes offered at a decline. At the close the market was easier, unchanged to ⅛d higher than yesterday.

CHICAGO, March 11.—Nervousness regarding possible alarming discoveries by crop experts who had been hurried out from here to investigate rumors of Hessian fly infection in Illinois and Indiana wheat fields turned prices suddenly upward to-day. Closing figures were firm at a net advance of ⅜c to ½c. Corn finished ⅛c to ¼c higher than last night. Oats unchanged to ⅛c off and provisions down 2½c to 5c to 20c to 22½c.

Winnipeg Options.

	Close.	Open.	High.	Low.	Close.
Wheat—					
May	92⅝	92¾	92⅞	92¼	92⅞
July	93⅞	93⅝	94¼	93½	94¼
Oats—					
May	32⅝	32¾	32¾	32¼	32¼
July	33⅝	33½	33⅝	33½	33½

Toronto Grain Market.

Wheat, bushel	$0 80	to $0 81
Wheat, goose, bushel......	0 78	....
Rye, bushel	0 68	0 68
Barley, bushel	0 65	....
Buckwheat, bushel	0 48	0 50
Peas, bushel	0 78	0 80
Oats, bushel	0 37	0 38

Toronto Dairy Market.

Butter, store lots..........	0 17	0 19
Butter, separator, dairy, lb.	0 22	0 24
Butter, creamery, lb. rolls.	0 26	0 28
Butter, creamery, solids ...	0 22	0 23
Eggs, new-laid	0 23	0 24
Eggs, cold storage	0 17	....
Cheese, lb.	0 13	0 13½
Honeycombs, dozen	2 50	....
Honey, extracted, lb........	0 10	0 11

Liverpool Grain and Produce.

LIVERPOOL, March 11.—Closing: Wheat spot, dull; 2 red western winter, no stock, futures dull, March 6s 8 5-8d; May 6s 8 7-8d; July 6s 9d. Flour winter patents, easy, 27s 6d. Hops in London (Pacific coast), firm £4 6s, £5 5s. Beef extra India mess, easy, 117s 6d. Pork, prime mess western, easy, 82s 9d.

Hams, short cut, 14 to 16 lbs., steady, 55s. Bacon, Cumberland cut, 26 to 30 lbs., steady, 58s; short ribs, 18 to 24 lbs., firm, 62s; clear bellies, 14 to 16 lbs., quiet, 56s; long clear middles, light, 28 to 34 lbs., easy, 60s 6d; long clear middles, heavy 35 to 40 lbs., weak, 59s 6d; short clear backs, 16 to 20 lbs., steady, 54s; shoulders, square, 11 to 13 lbs., easy, 49s. Lard, prime western, in tierces, easy, 46s 6d; American refined, in pails, steady, 48s 6d. Cheese, Canadian finest white, new, firm, 60s; Canadian finest, colored, new, firm, 61s 6d. Turpentine spirits, strong, 65s 9d. Tallow, Australian, in London, weak, 34s 7 1-2d. Rosin, common, strong, 17s 6d. Petroleum, refined, steady, 6 1-2d. Linseed oil, steady, 59s; cottonseed oil, Hull refined, spot, firm, 31s 1 1-2d.

London Produce.

LONDON, March 11.—To-day's boat from Denmark landed 345 bales. Canadian bacon is 59s to 67s; hams, Canadian long cut, 60s to 6.. ; Canadian cheese is firmer with improved demand; white is 59s to 62s; colored 60s to 63s.

CATTLE MARKETS.

East Buffalo Cattle Market.

EAST BUFFALO, March 11.—Cattle, receipts 100. Market light. Prime steers $6.40 to $6.65; butchers grades, $3.50 to $6.25.

Calves—Receipts 175 head. Market slow, 50c lower. Cull to choice, $5.75 to $10.50.

Sheep and lambs—Receipts 2800 head. Market active, lambs 15c lower; sheep steady. Choice lambs, $6.75 to $6.85; cull to fair, $5.25 to $6.65; yearlings, $5.25 to $5.85; sheep, $3 to $5.

Hogs—Receipts 2550. Market active, steady. Yorkers, $7.60 to $7.65; stags, $5.10 to $5.25; pigs, $7.70; mixed, $7.50 to $7.75; heavy, $7.40 to $7.50; roughs, $6.25 to $6.60.

New York Live Stock.

NEW YORK, March 11.—Beeves—Receipts 2700. Nothing doing. Feeling weak.

Calves—Receipts, 350; feeling, weak.

Sheep and Lambs—Receipts, 2800; sheep, firm; lambs, strong to higher; sheep, ewes, $3.75 to $4.75; choice wethers, $5.10; lambs, $6 to $7; culls, $5.50.

Hogs—Receipts, 1200; nominally firm.

Chicago Live Stock.

CHICAGO, March 11.—Cattle receipts estimated at 200, market steady; beeves, $5.20 to $6.90; Texas steers, $4.40 to $5.70; western steers, $4.70 to $5.80; stockers and feeders, $4.00 to $5.85; cows and heifers, $2.65 to $5.90; calves, $7.00 to $9.00.

Hogs: Receipts estimated at 10,000; market 5 cents higher than yesterday's average; light, $7.05 to $7.35; mixed, $6.95 to $7.25; heavy, $6.80 to $7.15; rough, $6.80 to $6.90; good to choice heavy, $6.90 to $7.15; pigs, $6.70 to $7.25; bulk of sales, $7.05 to $7.20.

Sheep: Receipts estimated at 2000; market steady; native, $3.00 to $4.90; western, $3.15 to $4.90; yearlings, $4.75 to $5.85; lambs, native, $5.00 to $6.40; western, $5.25 to $6.45.

British Cattle Markets.

LIVERPOOL, March 11.—John Rogers & Co., Liverpool, cable to-day that the number of cattle in the Birkenhead market was very small, and with supplies generally being less everything was readily sold and both States and Canadian steers made from 12 3-4c to 13 1-4c per pound.

Glen's Falls, N.Y., March 11.—Rev. Cicero Barber died yesterday at his home in Fort Edward, aged 101. He was a member of the Troy Methodist Conference for 73 years.

Paraguay Under Martial Law.

Buenos Ayres, Argentina, March 11.—A despatch from Asuncion states that the Government has proclaimed Paraguay under martial law for a period of five months.

Portuguese Elections.

Lisbon, March 11.—It is officially announced that the elections for the constituent republic have been fixed for April 10.

PILES CURED IN 6 TO 14 DAYS
PAZO OINTMENT is guaranteed to cure any Case of Itching, Blind, Bleeding or Protruding Piles in 6 to 14 Days or money refunded. 50c.

RATES

10 Words—1 TIME 10 Cents
25 Words—1 TIME, 25 Cents
25 Words—2 TIMES, 38 Cents
25 Words—3 TIMES, 50 Cents
25 Words—6 TIMES, 75 Cents
LOCALS (Reading Type) 48 cts per inch (4 cents per line.)
LOCALS in Dark Type 60c per inch (5 cents per line.)

REVIEW WANT ADVTS.

The Review want advertisements are read by thousands, for people want what they want when they want it.

If you need help,—Servants, hands, or workmen try the Review want ad columns.

If you have anything to sell, from a pickaxe to an Auto, use the Review want ad columns.

If you have lost anything try a want ad in the Review and almost certainly you will recover the lost article. If you want an owner for anything found a Review want ad will bring the owner to light.

One Cent Per Word
Advertisements under this head 1c per word

Advertisers, if they prefer, may use as many as 25 words at the rate of 25c for one insertion, 38c for two insertions and 50c for three insertions.

Wanted

WANTED

A CHAMBERMAID. Apply at National Hotel. dtf

WANTED

BY YOUNG LADY, POSITION AS STENOGRAPHER. Willing to start at fair salary in order to get experience. Apply to Box F. Review Office. 3d

For Sale or To Rent

FOR SALE

PIANO AND A FEW HOUSEHOLD ARTICLES. Can be seen between 2 and 5 p.m. 540 Stewart street. 3d

FOR SALE

COAL RANGE AND GAS STOVE and a parlor, sitting room and kitchen table. Apply 491 Gilmour street. 3d

OFFICES TO RENT

NEAR POST OFFICE, HEATED AND WITH good vault. Dennistoun, Peck & Kerr. tf

TO RENT

STORE AND UPPER FLOOR IN GRAND Opera House Block. Would make first-class music store or any other suitable business. Also a good Butcher Shop with large refrigerator, corner McDonald & Aylmer Sts. Immediate possession. Apply to J. J. Turner & Sons, Awning and Tent Manufacturers, George Street, Peterborough. tf

FOR SALE $3000—FOR SALE

FOR SALE AT THE PRICE OF $3,000—THAT Eligible Residence, No. 147 Hunter St., East. Brick, steam heated, modern conveniences, seven bedrooms, fixed basins and taps in bed rooms, billiard room in basement. Ten minutes walk from post office. Apply to Mr. E. A. Peck, Peterborough.

ROOMS TO RENT

DOUBLE ROOMS IN THE LUNDY BLOCK, George St., suitable for young men. Heated and all conveniences. Also house No. 289 Queen Street, 11 rooms. Apply to D. J. Lundy, 934 Hunter St. dtf

FOR SALE

Iron Pipes for water and steam, Posts, Belting Pulleys, Shafting, Chains, Iron and Wood Pulleys, Steal Beams, Rails, Wire Fencing new and slightly used. Very cheap. Send for Catalogue, and state what you need.

The Imperial Waste & Metal Co.
7 Queen Street - MONTREAL

EAST CITY
COAL
And Wood Yard
MAIN OFFICE—111 Hunter Street East
Phone 96

All sizes of the best mined Coal delivered promptly to all parts of the city. Terms strictly cash.

$7.50 Per Ton for December
Hardwood, $6.00 per cord. Best Mixed Wood, $4.50 per cord. First class Tamarac

WEIR & O'BRIEN
ARCH. WEIR — JAMES O'BRIEN

ORDER NOW
The STANDARD ANTHRACITE D. L. & W.
SCRANTON COAL
$7.50 Per Ton

The Standard Anthracite at standard price. Builders' Supplies. British Columbia Shingles.
Hardwood $6.00 per cord. Firstclass Mixed Wood $4.50 cord. Cutting and Splitting extra.

R. Hicks & Co
248 MURRAY STREET

GRAND TRUNK RAILWAY SYSTEM
REDUCED RATES
— FOR —
One-Way Tickets
MARCH 10th TO APRIL 10th
Inclusive

$42.60 — VANCOUVER, B. C. / SPOKANE, WASH. / SEATTLE, WASH. / PORTLAND, ORE.
$45.20 — SAN FRANCISCO, CAL / LOS ANGELES, CAL. / MEXICO CITY.

Above rates are one-way second-class applying from PETERBOROUGH. Proportionate rates to certain other points. Full information, tickets, etc., from City Ticket Office, 334 George St.
B. A. ROSE, City Ticket Agent
O. F. SANDY, Depot Agent.

CANADIAN PACIFIC
$42.60 PACIFIC COAST
ONE-WAY SECOND CLASS
MAR. 10 TO APRIL 10
THE ONLY THROUGH LINE
TOURIST AND COLONIST SLEEPING CARS ON ALL TRAINS.
Ask any C. P. R. Agent for particulars

THE IMMIGRATION DEPARTMENT
of the
Canadian Northern Ry. System
is prepared to obtain
FARM LABORERS and DOMESTIC SERVANTS
For Any Point in Ontario

If you want help, domestic or farm, hands, have friends to bring out from the Homeland this year next year, or at any time, the service of the Department is at your disposal without any cost to you.

Write to—
THOS. HOWELL,
GENERAL IMMIGRATION AGENT
CANADIAN NORTHERN RAILWAY
54 KING STREET EAST,
TORONTO, ONT

W. & A. KINGDON
Painters, Paper Hangers, Gilders Glass Embossers and General House and Church Decorators

All work guaranteed and executed with despatch. Our charges are moderate and we only use the best materials.
Estimates cheerfully furnished.
Address 762 Water St. Phone 1140

DOMINION CHINESE CAFE
Best meals in the city. If you are going out for dinner or evening lunch, don't forget to call
328 GEORGE STREET

Children's Aid Society
FOR THE CARE OF NEGLECTED AND ILL-TREATED CHILDREN.
Incorporated by Act of Legislature. Information required. Information kept strictly private.
CHILDREN FOR ADOPTION
GEO. COCHRANE,
Agent and Asst Sec.
Phone 329 — 765 George St

TORONTO SAVINGS and LOAN COMPANY

Paid up Capital -	$1,000,000.00
Reserve Fund - - - -	720,000.00

Savings Department
3½% interest paid quarterly on deposits of One Dolllar and upwards. Interest accrues from date of deposit to date of withdrawal.
Depositors are offered every facility afforded by modern methods of banking

Security Afforded Depositors

Total Assets of the Company, December 31st, 1910 - -	$3,355,504.40
Total Liabilities to the Public	1,566,026.69
Surplus - - - -	$1,789,477.71

Money to Loan
on City or Farm Property at lowest current rates of interest

HEAD OFFICES:
436 George St., - Peterborough
W. G. MORROW
Managing Directors.

Medical

DR. E. V. FREDERICK
M.R.C.S. (Eng.) L.R.C.P. (London) — Surgery and Diseases of Women. 402 George Street. Hours 1.30-3.30—7-8.

DR. FRANK C. NEAL
M.R.C.S., Eng., L.R.C.P., London. "Internal Medicine."
Special Attention to Diseases of Chest.
Hours: 2-4 p.m., 7-8 p.m. Phones: Bell 851, mach. 225
314 Rubidge Street.

DR. BUCHANAN
F.R.C.S., Edinb.: M.R.C.S., Eng., L.R.C.P., Lon. Specialist Eye, Ear, Nose and Throat. Phone 519; 169 Charlotte St. Hours—9-11 a.m., 2-4 p.m. 7-8 p.m.

DR. E. A. HAMMOND
Late assistant Westminster Hospital, Brompton Hospital, National Heart Hospital, St. John's Skin Hospital, London, Eng. Also of Rotunda Maternity Hospital, Dublin.
Special—Diseases of Heart, Skin and Stomach
Office—543 Water Street
Bell Phones, Office 463—House 1301

Osteopathy

DR. ASA G. WALMSLEY
Osteopathic Physician
Office over Canadian Bank of Commerce, Hunter Street entrance.
Office Hours—9 to 12 a.m., 2 to 5 p.m. Evenings by appointment. Consultation free. Bell Phone 649

Legal

RUDDY & BURNHAM
Barristers, Solicitors, Notaries, etc
Office — No. 379 Water Street, Peterborough
Money to Loan.
Robt. Ruddy, K.C. — J. H. Burnham, M.A.

O'CONNELL & GORDON
BARRISTERS, SOLICITORS AND NOTARIES
Hunter Street, two doors west of Post Office,
Daniel O'Connell — George N. Gordon

A. E. DIXON
Barrister, Solicitor, etc.
Office corner Hunter and George Sts., Peterboro. Entrance next to W. Madill's Drug Store.

R. E. WOOD
BARRISTER, SOLICITOR, Etc. Office removed from Bank of Commerce Building to 435 George street, recently occupied by E. B. Edwards. Money to Loan.

W. H. MOORE
BARRISTER, SOLICITOR, in the Supreme Court etc. Office—Hunter Street, first stairs west Post Office.

HALL, HAYES & HALL
BARRISTERS, SOLICITORS and NOTARIES PUBLIC, Hunter Street, Peterborough, next the English Church. Money to Loan at the lowest rates of interest.
E. H. D. Hall, City Solicitor.
Louis M. Hayes K.C. — Basil D. Hall

HALL, MEDD & DAVIDSON
(Successors to Stratton & Hall)
BARRISTERS, SOLICITORS, Etc., Peterborough Ont. Office—Corner of Hunter and Water Sts over Bank of Commerce
R. R. Hall, M.P. — S. T. Medd — W. S. Davidson

DENNISTOUN, PECK & KERR
BARRISTERS, SOLICITORS, NOTARIES
415 Water Street, Peterborough
Mones to loan at lowest currant rates of interest. Easy terms of repayment.
E. A. Peck — F. D. Kerr — R. M. Dennistoun

Money

BENNET & GOODWILL
BARRISTERS, SOLICITORS, Etc., 375 Water Peterborough. Telephone No. 191.
Money at Current Rates Upon Easy Terms.
J. W. Bennet — E.L. Goodwill

MONEY TO LOAN
MORTGAGE LOANS ON CITY AND FARM PROPERTY
at lowest current rates
DENNISTOUN, PECK & KERR
415 Water St., Peterborough.

Money to Loan
at lowest current rates
— ON —
FARM, TOWN OR VILLAGE PROPERTY ON EASIEST TERMS OF REPAYMENT
HALL, MEDD & DAVIDSON
Successors to Stratton & Hall
BARRISTERS. Office—corner of Hunter and Water Streets over Bank of Commerce

COAL THAT IS COAL
Is the LEHIGH VALLEY COAL at
$7.50 PER TON
Hardwood
First-Class. - - - Best in City
Four Foot $6.00 Per Cord
Cut and split as desired
—AT—
J. E. A. FITZGERALD
Phone 111.

St. Lawrence "Crystal Diamonds"

may cost a few cents more on the hundred pounds than other lump sugar. Good things always cost more than inferior quality.

However, ST. LAWRENCE "CRYSTAL DIAMONDS" are really the most economical Sugar, because they go further on account of their matchless sweetness due to perfect purity.

To appreciate the superiority of St. Lawrence Sugar, compare it with any other sugar.

St. Lawrence Sugar

The St. Lawrence Sugar Refining Co. Limited

MONTREAL. 31

HIS GIRL FRIENDS.

Mark Twain Dearly Loved Children as Playmates.

THE ANGEL FISH SOCIETY.

A Delightful and Touching Story About Little Margaret, One of Its Members, and the Genial Humorist—A Pretty Compact and a Quaint Letter.

Like many another great man, Mark Twain was fond of children. He never outgrew childhood, and he always chose young playmates where they were to be found. He formed curious societies of these girl friends. Back in the nineties, when he was living in Europe, he created a club which was to consist of one (only one) girl in each country of the globe, the duty of said member being to write occasionally to the chief officer, who faithfully replied to these random and far faring messages. Of course these little girls were swept into womanhood presently, but even to the last years of his life the member who signed herself "France" remained faithful to the law.

Another club of girls, little girls, became one of the chief interests during his final years. It had its beginning in Bermuda during one of his frequent visits to those happy islands. It was called the Angel Fish club, after a gorgeous swimmer of those waters, and he gave to each member an angel fish pin as a society badge. It was a successful club, and on his return to America he elected other members, enough to make twelve in all.

His home at Redding, Conn., Stormfield, had been originally named Innocence at Home, and as Angel Fish headquarters Innocence at Home it always remained. Members with their parents visited him there, and the billiard room, where the "fishes" were likely to spend most of their time knocking the balls about, under the chief member's instruction, was called the Aquarium, and gay prints of many Bermuda fishes were hung along the walls to carry out the idea. Each member had the privilege of selecting one of these as her patron fish and of identifying it with her name.

It was in Bermuda one day when he was walking along the beach with one of his angel fish members that he picked up a small iridescent double shell, delicately hinged together. He separated it and handed his companion half.

"You will be going away from me pretty soon, Margaret," he said, "and growing up, and I won't know you any more. I shall see a great many Margarets, and now and then one of them will say she is my Margaret, but I will say, 'No; you resemble my Margaret, but you are bigger than my Margaret, and I can't be sure.' Then I will take out this shell and I will say, 'If you are really my Margaret you will have the other half of this shell, and it will fit exactly.' Then if she has the shell and it fits I shall know that it is really my Margaret, no matter how many years have gone by or how much older she has grown."

All this he said very gravely and earnestly, and the little girl took the shell thoughtfully and promised to keep it always. Next morning when she came running up to meet him on the hotel veranda he looked at her questioningly.

"You look like Margaret," he said, "but I can't be sure. If you are really my Margaret you will have a shell I gave her once—the mate to this one"—

He got no further. The talisman was promptly produced, and it fitted exactly. He returned to America, and somewhat later Margaret received a letter—one of the pretty letters he was always writing to children. In it he said:

I am always making mistakes. When I was in New York six weeks ago I was on a corner of Fifth avenue and saw a small girl—not a big one—start across from the opposite corner, and I exclaimed to myself joyfully, "That is certainly my Margaret," so I rushed to meet her. But as she came nearer I began to doubt and said to myself, "It's a Margaret, that is plain enough, but I'm half afraid it is somebody else's." So when I passed her I held my shell so she couldn't help but see it. Dear, she only glanced at it and passed on. I wondered if she could have overlooked it. It seemed best to find out, so I turned and followed and caught up with her and said deferentially, "Dear miss, I already know your first name by the look of you, but would you mind telling me your other one?" She was vexed and said, pretty sharply: "It's Douglas, if you're so anxious to know. I know your name by your looks, and I'd advise you to shut yourself up with pen and ink and write some more rubbish. I am surprised that they allow you to run at large. You are likely to get run over by a baby carriage any time. Run along now and don't let the cows bite you."

What an idea! There aren't any cows on Fifth avenue. But I didn't smile. I didn't let on to perceive how uncultured she was. She was from the country, of course, and didn't know what a comical blunder she was making.

Margaret, with her mother, called when they returned to America. When the cards were brought to him he looked at hers and said:

"Well, the young lady, her name seems familiar, but I can't be sure it's my Margaret without a certain token which she is supposed to carry as a proof." The shell came up without delay. He took the two halves now to a jeweler and had them set in gold as charms. One of these Margaret wore on a ribbon about her neck, and the other he linked to his watch chain, where it remained till he died. What a sweet fancy it all was!

He spent the last months of his life in Bermuda in the home of one of his angel fish, Helen Allen, daughter of the American vice consul there. She was his daily companion, and it will be her lifelong happy memory that she brightened and comforted his final days.—Albert Bigelow Paine in Ladies' World.

C.P.R. Acquires Road.

Kincardine, March 11.—The report is practically confirmed that the C.P.R. has acquired the West Shore Railroad and will have a branch from Goderich to Kincardine and on up to Southampton and Wiarton. The news leaked out from a contractor of the former road, who received word on Thursday that he was to look to the C.P.R. for further orders.

Cured His Rheumatism In Three Weeks.

James LeB. Johnstone, a prominent member of the Citizen's Band, of Chatham, writes:

"I contracted Rheumatism by exposure, five years ago, and was ailing for two months and in great pain all the time. I got Father Morriscy's No. 7 Tablets and took them for about three weeks, when the Rheumatism all left me and I have had no return of the pains since."

Rev. Father Morriscy

Father Morriscy's "No. 7" Tablets

have cured thousands of this terribly painful disease.

Rheumatism is generally brought on by exposure, but is really caused by Uric Acid in the blood. This Uric Acid is an irritating poison, formed from the waste matter of the body. The kidneys should remove it, but when they fail it poisons the blood, and, settling in the joints, causes Rheumatism.

"No. 7" Tablets clear out the clogged-up Kidneys and stimulate them to perform their task of filtering the Uric Acid out of the blood. When this is done the Rheumatism simply and naturally vanishes.

"No 7" Tablets cost 50c. At your dealer's. 28

Father Morriscy Medicine Co. Ltd. Montreal, Que.

Sold and guaranteed in Peterborough by McDermid & Jury.

"SEEING STARS."

The Curious Illusion That May Come With a Blow on the Head.

Usually the sensation occasioned by a blow on the head or in the eye is accompanied by a hallucination. The person struck thinks that he sees something similar to the light of stars or fireworks. Such an illusion follows the compression of the globe of the eye. If there is a sudden relaxation of the eyeball, due perhaps to a passing paralysis of the external muscular system of the eye, the effect is like that of a strong breath exhaled over the face of a mirror. Instead of a shower of sparks or stars, a veil falls film-like on the eye.

A man "sees stars" because the eye has been momentarily flattened either by sudden action or by a spontaneous spasm. Sudden sickness, a swoon, nausea or some too poignant emotion may be enough to produce the reflex movement. The most peculiar feature is that the initial seat of the phenomenon is not in the eye, but in the ear. This is a recognized physiological fact that has been demonstrated by the best eye specialists. The sense of locality, the sense of space, to which man owes his power to stand alone, to walk straight, to look straight forward or in any chosen direction, the sense which regulates his attitudes and co-ordinates his gestures, is seated in the semicircular canals of the internal ear. When a hemorrhage, a wound or a violent disturbance of any sort produces disorder in the semicircular canals the disturbance is followed by vertigo. Vertigo is a visible trouble. The victim cannot use his eyes. If he can see at all his vision is blurred or deceitful, and he imagines that he is either falling or rising from the earth.

There is a close relationship between the nerves of the eye and those of the internal ear, and some skillful physicians have declared that the physician who is summoned to a case of eye trouble should begin his diagnosis by a careful examination of the periphery of the outer ear, as well as the mechanism of the internal ear centres.

Discomforts of Coaching Days.

Posterity will know nothing of the misery their forefathers underwent in the traveling way, and whenever we hear—which we often do—unreasonable grumblings about the absence of trifling luxuries on railroads we are tempted to wish the parties consigned to a good long ride in an old stagecoach. Why, the worst third class that ever was put next the engine is infinitely better than the inside of the best of them used to be, to say nothing of the speed. As to the outsides of the old coaches, with their roastings, their soakings, their freezings and their smotherings with dust, one cannot but feel that the establishment of railways was a downright prolongation of life—Surtees (1858).

Barring Out the Wolves.

Every Siberian village is surrounded by a big stockade some ten or fifteen feet in height. This erection is to prevent the sheep and cattle from wandering into the forests and so falling a prey to the wild animals which swarm therein. In addition to this, each village makes common property of an enormous number of dogs of the wolfhound breed, which are kept for protection from the wolves which in winter, desperate with hunger, descend upon the villages. Such dogs are rightly prized and, though they belong to nobody in particular, are kept well fed and cared for. They are huge beasts, almost as savage as the wolves themselves.—Argonaut.

Rheumatism In Pigeons.

Until I kept a flock I never realized the thousand natural shocks a pigeon is heir to. Among the most insidious of these is rheumatism. If they sleep near an open window or in a draft it is pretty sure to develop, frequently in the form of wing disease. The elbow joint is the part most affected, probably on account of being the most exposed and liable to become chilled. The main symptom is a lump on the wing and feverishness. A bird so afflicted should be placed alone in a pen and fed plain food. Pluck the feathers around the affected joint and paint the swelling with tincture of idodine and it will gradually disappear.

The Third Word.

"I'll bet you anything you like," said Jones to Brown, "that you can't spell three simple words I'll give you within twenty seconds."

"I'll take it on. What are they?" said Brown.

"Well, here goes," Jones said, as he pulled his watch. "Believe." "B-e-l-i-e-v-e." "Receive." "R-e-c-e-i-v-e." "Wrong!" said Jones. "What?" exclaimed Brown. "I've spelt the two words you gave me correctly. I'm certain I'm not"—"Time's up!" Jones said triumphantly. "Why didn't you spell the third word—w-r-o-n-g?"

Prod For Prod!

"This animal, ladies and gents," said a traveling showman, "is the chimpanzee. The remarkable thing about the chimpanzee is that it comes nearest to bein' a human person of any speshy of the monkey tribe. This here is the chimpanzee, ladies and gents—the one inside the cage. Please stand a little father back, sir," he added to a youth who was poking the animal with his cane, "for the company may make a mistake!"

Flower Scents.

True flower scents are obtained in three ways—first, by spreading fresh blossoms upon glass thickly smeared with pure grease, letting them stand in the sun and as they wilt replacing them until the grease is as fragrant as the flowers; second, by repeatedly infusing fresh petals in oil, and, third, by infusing them in ether, which is then distilled to a dry solid.

His Dearest.

Wife—Do you love me as much as ever?

Husband—I reckon so.

Wife—Will I always be the dearest thing in the world to you?

Husband—I am sure you will unless the landlord raises the rent.

The protest against compulsory vaccination continues loud and long in Vancouver.

INDEXING BOOKS.

The Custom Is an Old One That Developed Rather Slowly.

The custom of indexing books developed gradually. Cicero used the word "index," but in the sense of a table of contents. Seneca provided some works which he sent to a friend with notes of particular passages, "so that he who only aimed at the useful might be spared the trouble of examining them entire." This was at least a partial "index" in the modern sense. Annotated, or at least explanatory, tables of contents seem to have preceded the index proper.

Such tables followed the order of appearance of the subjects in the book itself. Alphabetical arrangement, which was the beginning of the real index, appears not to have been thought of until the invention of printing, and even then it spread but slowly. Erasmus was one of the first to provide his works with alphabetical indexes. The custom did not become universal until well into the sixteenth century.

The first index to an English book is said to be that printed in Polydore Vergil's "Angliae Historiae," in 1546. An edition of this work published ten years later has an index of thirty-seven pages.

Stories of Wellington and Blucher.

I once met Wellington at dinner. He was then much aged, talked gravely and with great distinctness, ate but little, drank no wine and left early. He was a member of the Union club when I joined it, and I have heard a story that he became a member of Crockford's, the famous gambling resort, that he might blackball his sons if they became candidates.

I remember the touching anecdote of how he and that old Prussian warrior Blucher met upon the field of Waterloo and mingled their tears over the bodies of the slain. The well known and much more probable story is told of Blucher that, having been entertained at a city dinner and thoroughly enjoying its gorgeous hospitality, he delighted his hosts by his admiration of London, concluding, however, with the startling exclamation, "What a splendid city it would be to sack!"—From Sergeant Ballantine's Experiences.

"I Don't Think."

Many correspondents have traced "I don't think" through many writers and speakers. But this writer, who has the habit of reading the Bible in bed the last thing at night, suddenly came upon the seventeenth chapter of St. Luke and the parable of the servant who merely did his duty: "Doth he thank that servant because he did the things that were commanded him? I trow not." Now, the Greek words are simply these in modern characters, "Ou doko," which mean just "I don't think." Anyhow we cannot get better authority for the use of the expression which Christ employed in one of those lightning sketches he threw out as he walked and talked.—London Chronicle.

Tolstoy's Thoughts on Death.

The fear of death is unnatural. The fear of death is the consciousness of sin.

The fear of death emanates from the fact that people regard as life only a small part of it, limited by their own erroneous conception.

Just as the owner of the fig tree knows the time when the fruit is ripe, so God knows when to call the righteous from this world.

Strive to keep your life at a point where you neither fear death nor desire it.—Tolstoy's "Cycle of Readings."

The Helpful Waiter.

Contemptuous Waiter (who can stand it no longer)—Scuse me, sir; you don't seem hable to get all that soup hup with your spoon. Shall I get you a piece of blotting paper?—London Tit-Bits.

Nicotine and Nervousness.

"Does tobacco make a man nervous?"

"It is likely to," replied the physician, "if his wife objects to his smoking."—Exchange.

It has been conservatively estimated that nearly 2,000 men could find employment through Winnipeg agencies to-day.

CARTER'S LITTLE LIVER PILLS.

CURE

Sick Headache and relieve all the troubles incident to a bilious state of the system, such as Dizziness, Nausea, Drowsiness, Distress after eating, Pain in the Side, &c. While their most remarkable success has been shown in curing

SICK

Headache, yet Carter's Little Liver Pills are equally valuable in Constipation, curing and preventing this annoying complaint, while they also correct all disorders of the stomach, stimulate the liver and regulate the bowels. Even if they only cured

HEAD

Ache they would be almost priceless to those who suffer from this distressing complaint; but fortunately their goodness does not end here, and those who once try them will find these little pills valuable in so many ways that they will not be willing to do without them. But after all sick head

ACHE

Is the bane of so many lives that here is where we make our great boast. Our pills cure it while others do not.

Carter's Little Liver Pills are very small and very easy to take. One or two pills make a dose. They are strictly vegetable and do not gripe or purge, but by their gentle action please all who use them.

CARTER MEDICINE CO., NEW YORK.

Small Pill. Small Dose. Small Price.

Concern In England.

London, March 11.—The latest news received here concerning the situation in Mexico and the concentration of American troops and warships appears to be regarded with great seriousness. An indication of the nervousness of the commercial community over the situation is the fact that many insurance policies are being issued by an underwriting corporation against revolution or hostilities in Mexico.

The underwriters gave notice yesterday that after March 26 a clause in their policies would become operative warranting the holders against the capture, seizure or detention, and the consequences thereof arising from riots or warlike operations, of all vessels trading in Mexico, together with their cargoes.

Sifton Active In Campaign.

Montreal, March 11.—Hon. Clifford Sifton was in session yesterday afternoon with the Montreal committee of the anti-reciprocity league, which is meeting at the Windsor, for the purpose of outlining a plan of campaign.

Don't Like the Cut.

Winnipeg, March 13.—That members of the Manitoba Elevator Commission would not be pleased with the sweeping reduction in their salaries proposed in the Legislature, and accepted by the Government, was only to be anticipated. Report has it that Mr. Maclenan, whose salary was cut from $8,000 to $4,000 has resigned. D. W. McCuaig, the chairman and former president of the Manitoba Grain Growers' Association, is also said to be disgruntled.

Will Company Sell Out?

Winnipeg, March 13.—Considerable speculation exists over a prolonged conference Sir William Mackenzie had with Premier Roblin on Saturday, presumably in connection with the dispute between the Winnipeg Electric Co. and the city. In one quarter it is stated that Sir William is about ready, on behalf of the campany, to offer to sell out, lock, stock and barrel, to the city.

Had 35 Pounds of Silver Bullion.

Montreal, March 11.—With a 35-pound package of silver bullion tucked under his arm, Louige Fabrio entered a second hand store on Craig street, and was arrested. Fabrio said that he had found the silver outside a mining shack at Copper Cliff.

Mr. Pichon Retires.

Paris, March 11.—The retirement from the diplomatic service of Stephen Pichon, former Minister of Foreign Affairs, is officially gazetted.

NEW TELEPHONE DIRECTORY

The Bell Telephone Co'y OF CANADA

is about to isssue

A NEW TELEPHONE DIRECTORY

for the DISTRICT OF CENTRAL ONTARIO including

Peterborough

Orders for new connections, changes of firm names, changes of street addresses or for duplicate entries should be handed in at once to

G. O. CAMERON, Local Manager

LUMBER

And builders' materials of all kinds—Shingles, Scantlings, Joist and Bill Stuff—Mouldings, Casings and Base and all kinds of finish. Boxes and Box Shooks.

ALF. McDONALD ESTATE

Point St. Charles Mills

DO YOU USE PILLS?

If In Doubt About the Right Pills to Use Read the Following Letter Carefully:

"I am one of those persons whose system requires aid," writes Mr. Young Gledhill, from Picton, "but it is so easily affected by reason of the great sensitiveness of the bowels that ordinary drastic pills inflict great injury to the delicate coating, and excite such persistent activity as to be with difficulty checked.

"I wish in the highest terms to express the great value of Dr. Hamilton's Pills in cases like mine, and I am sure also for elderly people and the very weak there is no pill like them.

"Speaking of my own experience with Dr. Hamilton's Pills, I can say they have proved the most stimulating pills for the liver I have found. I have proved their tonic action upon digestion, and the same results have been secured by friends upon whom I have urged their use. The manufacturers are to be congratulated upon possessing so valuable a prescription, and the public should know that so valuable a remedy has been placed at their command."

No other pill for constipation, for liver, kidney, or stomach trouble, compares with Dr. Hamilton's Pills; they are mild and sure always to restore health. Refuse substitutes. Sold by all dealers, 25c per box, or The Catarrhozone Co., Kingston Ont.

Dr. Hamilton's Pills A Family Medicine

AUCTIONEER

James E. Cope

Auctioneer and aluator

FARM and REAL ESTATE SALES

Executed with Promptness and Care

OFFICE and RESIDENCE — 213 Stewart St

At Munro House Saturdays

EGGS

For Sale in Any Quantities

Cold Storage

In Full Operation

SATISFACTION GUARANTEED

W. SCOTT CO'Y

Both 'Phones 264

Coal Results

¶ We sell the very best quality of nard coal, as good as we know how to buy.

¶ Are you getting results from the coal you are now using? Are you sure it is good? Are you burning it the right way?

¶ There is a deal of difference in how you handle the range or furnace, Our long experience tells us that fact, and we are ready to advise any in doubt as to the best way to make se of coa as fuel.

$7.50 Per Ton

THE PETERBORO FUEL & CARTAGE CO LIMITED

162 Charlotte-St. Telephones—(Bell 261 270, (Machine)—270.

134 Alymer-St. Tel. Bell 302

How a Local Young Man Made Money

There are many people in and around the City of Peterborough who have money, looking for investment, who prefer a safe investment, such as bonds or low rate of interest, to investing in mortgages or other securities which require special judgment in selecting, and constant and careful watching to avoid loss. To such we would commend the following result to their careful consideration—

A young man of the City of Peterborough had his life insured sixteen years ago last January for Ten Thousand Dollars ON A SINGLE PAYMENT 15-YEAR ENDOWMENT PLAN. The premium paid was $6,460.00. On the 31st of January, 1910, the company paid him $12,116.00 in cash, after giving him fifteen years of free insurance. What do you think of that as an investment?

Are bonds or municipal debentures, or even the best mortgages, to be compared with it, when you consider that the risk of the life was carried during the 15 years? And remember, the security is as safe as any debenture or mortgage, and there was no trouble or expense entailed of any kind after the initial investment.

The above result was obtained from the Sun Life Assurance Company of Canada, under policy No. 47340, W.H.B.

W. H. HILL

Local Manager

159 Hunter Street Peterborough, Ont

Phone 14, Bell or Machine.

Patent Medicines

can be bought at the

Nugent Drug Co.'s Store

as cheap as anywhere in the city.

Here are a few of the many :—

	Reg. Price	Our Price
Chase's K. & L. Pills	25c	15c
" Ointment	60c	40c
Dodd's Kidney Pills	50c	35c
Steadman's Powders	35c	25c
Pink Pills (Williams')	50c	30c
Zam-Buk	50c	40c
Scott's Emulsion (large)	1.00	80c
" " (small)	50c	40c
Beef, Iron and Wine	75c	50c
Kendall's Spavin Cure	1.00	85c
Paine's Celery Compound	1.00	75c
Baby's Own Tablets	25c	20c
Bovinine (large)	1.00	85c
" (small)	60c	50c
Castoria	35c	25c

Cut-Rate Drug Store

NUGENT DRUG CO.

386 George Street

Peterborough PENNANTS 50c

J. J. Turner & Sons

A Gift That Only You Can Give

What would be better than a Portrait of Yourself? The kind we make? Come now before the rush and let us have the order. We are prepared to give you the best your money can buy.

Louis Mendel

STUDIO — 374½ George Street, East Side

The only Studio on George St.

VACUUM CLEANING

A pure, dustless atmosphere cannot be obtained except by Vacuum cleaning.

Vacuum cleaning has been perfected to the point where every home can enjoy its benefits for less than the cost of cleaning with broom or beating.

Our powerful machines do the work quickly and well. Ask us to explain the system.

THE VACUUM CARPET CLEANER CO.

395 Water St. Telephone 72.

Near Corner Hunter Street

REASONS

With an experience in photography extending over 50 years.

With an equipment excelled by no studio in Canada.

With 3 expert photographers in charge and 5 assistants.

These are a few of the reasons why we think we can please you. There are others which we would be pleased to explain in person Call or telephone appointments

THE ROY STUDIO

140½ Hunter Street.

Reduced Prices

—of—

Choice Beef

—at—

Porter's Meat Market

410 George st. Telephones 333

Sirloin and Porterhouse Steak per pound	17c
or 3 lbs. for	50c
Round Steak	15c
or 3½ lbs. for	50c
Shoulder Steak, 2 lbs, for	25c
Ribs of beef	13c
Shoulder Roasts	12c
Chuck Roasts	10c
Hind Quarter of Beef	10c
Front Quarter of Beef	9c
Lamb Roasts at	12½c to 15c
Pork Roasts at	12½ to 15c
Pork Chops off loin	15c
Suet for dripping...7c, 3 lb.	20c
2 lb. good Lard	35c

Goods Delivered Promptly.

LOCAL NEWS ITEMS

Girls From England

About one hundred and fifty girls were broght to the Margaret Cox Home yesterday. They will be placed in homes.

Pianos to Rent.

Pianos and organs rented from $1,00 per month up. Six months' rent allowed in case of purchase. The J. M. Greene Music Co., Limited, Charlotte street.

Eye Removed

The many friends of Mr. Leonard Giroux will regret to learn that it has been found necessary to remove the eye to which he recently received a serious injury.

Important to Ladies

We announce our opening of a nice line of millinery. Very latest and most up-to-date styles. Shapes trimmed and untrimmed. Come, inspect the lines. You are welcome whether you buy or not. The Knickerbocher Co., 422 George street. 'Phone 711.

The Price of Being Drunk

Two young fellows imbibed too strongly yesterday and their resulting disorderly conduct was the cause of their appearance at police court this morning.

Each was fined $5 and costs, $8,75 each, to be paid in ten days.

Toboggan Owners Notice

Those wishing to remove their toboggans from the Street Railway Rink will have an opportunity to do so any evening during the week of March 13th. Fifty cents for storage will be charged on toboggans left over the summer season. 2d

Wait for the Biggest and Best

The Famous Bow Wow Minstrels

Jolly Dogs all of Them

40 — People — 40

Grand Opera House

Matinee and Night

Saturday, March 18th

3 Carloads of the Best

Immense bargain sale at South End Store continues to April 1. Three cars Redpath's granulated extra to be sold. Prices away down. Sugar rises in price. Lay in a stock. R. C. Braund, corner Park and Albert streets, near C.G.E. Co. Worth your while to call at the store. $20,000 worth of goods to be sacrificed.

American Coal Oil, 11 cents per gallon in 5 gallon lots; 5 gallons for 55 cents. You take it away. 7,000 gallons to be sold. 7d

ADAMS' STORE FOR WOMEN

339 George Street 466 Telephone

Special Sale of Ladies' Lingerie Dresses

During this our opening week of new spring styles in Ready-to-put on garments we will place on sale, commencing

Wednesday Morning

and continuing for the week, 50 only beautiful new spring models in Lingerie Princess Dresses, made of the finest quality silk finish mull muslin, trimmed with fine quality lace and insertion, three-quarter sleeves, Empire back, Dutch neck or with collars.

Colors: white, black, ecru, blue, pink, helio. These beautiful dresses are extra value at $7.50.

Special for our opening week

Your Choice for $5.00

THIS IS A GENUINE DRESS SNAP; YOU'LL REALIZE IT WHEN YOU SEE THEM.

Harry Adams

MUSICALE WAS ANOTHER SUCCESS

Delightful Program at Conservatory Hall.

The second twilight musicale under the auspices of the Peterborough branch of the Women's Art Association, held at the Conservatory of Music Hall Saturday, was in every way a distinct success. There was an attendance of three hundred and the splendid program, which is given below, was heartily received and enjoyed by all:—

War March of the Priests, from Athalia ....Mendelssohn
Conservatory Orchestra.

Solo (Piano) "Nachtsuck"...Schumann
Miss Pearl McKee.

Solo (Violin)..."Allegro Brilliante"...... Ten Have
Mr. Wm. Wilson.

Selection from Il Trovatore... ...Verdi
Conservatory Orchestra.

Tenor Solo—"Pilgrim of Love"—Varley
Mr. Gordon M. Wright.

Cornet Solo—"Dream of Paradise" Grey
Mr. R. Gliddon.

Selected.................
Conservatory Orchestra.

The last number was a transcription of the Russian Hymn on the chimes, played by Mr. Hughes, who also led the orchestra in the accompaniment for Mr. Gliddon's cornet solo, Dream of Paradise.

COUNTY SUNDAY SCHOOL ASS'N

All District Organizations to Contribute.

At the annual meeting of the County of Peterborough Sunday School Association, which was held in the parlor of the Y.M.C.A. on Friday, Rev. R. J. M. Glassford, Field Secretary of the Provincial Sunday School Association, was present and explained to the members the plan of organization and the conditions necessary to constitute banner standing.

It was agreed that an effort should be made to get all the district organizations to make some contribution to the provincial work. For the past two years Otonabee Association is the only one that has made any contribution, that association having given about $50 annually for some years past. The following was decided on as a fair allocation of the amount that should be expected from each district, and the officers of the various district organizations were urged to bring the matter to the attention of the individual schools and try to reach the standard set:

Asphodel	$20.00
Belmont	10.00
Dummer	6.50
North Smith and Harvey	5.00
Otonabee	50.00
Smith and Lakefield	25.00

Officers for the year were elected as follows:—

President—William Borland, Indian River.

Vice-President—J. A. Finlay, Norwood.

Secretary—Richard Lees, Peterborough.

Treasurer—A. J. Johnston, Peterborough.

SUPERINTENDENTS

Teachers' Training—Rev. D. A. Thomson, Hastings.

Home Department—A. E. Kennedy, Lakefield.

Elementary Grades—Miss E. L. Waters, Norwood.

Adult Bible Class—Percy Udy, Bridgenorth.

WEDDING BELLS

NICHOLS—MANN

An invent of more than ordinary interest took place at the home of Mr. and Mrs William Nichols, Bridgenorth, on March 8th, 1911, when their eldest daughter, Lottie Lavina, was united in marriage with William J. Mann, of Smith. As the clock marked the hour of 2 p.m., the bride, leaning on the arm of her father, entered the drawing room, dressed in beautiful cream sontog, trimmed with lace. After the marriage ceremony and congratulations by those present, all sat down to a very dainty repast.

The happy couple took the 4.38 p.m. train for Toronto and points west. The bride's going away dress was of coronation blue, with hat to match.

The many useful and costly presents, tell of the high esteem in which the bride was held by her friends. On their return they will take up the residence of the groom's farm adjoining Bridgenorth.

The Rev. S. Crookshanks performed the marriage ceremony.

FAMINE FUND

CONTRIBUTIONS

Previously acknowledged	$111.25
George St. Epworth League	1.50
Friend	1.00
B. H. C.	9.00
Friend	5.00
Friend	1.50
F. Mullett	1.00
Knox Mission Band	2.00
Mr. C. J.	1.00
Mrs. Rishor	5.00
Mrs. Erskine	2.00
C. J. E.	5.00
Mrs. G. W.	10.00
Friend	1.00

DIED

HILTON—Mary Hilton, third daughter of the late John Hilton, at the residence of her nephew, R. W. Reid, at 7.30 Saturday evening.

The funeral will take place from the residence of Mr. Reid, 560 Water street, on Tuesday afternoon, at three o'clock, and proceed to Little Lake cemetery.

W. H. Voight, who recently died in Merritt, went to British Columbia more than 50 years ago.

MEW ORGANIST AT GEORGE STREET

J. H. Renwick of Port Hope Appointed.

The Port Hope Guide says—Mr. J. H. Renwick, organist of the Methodist church, has accepted the position of organist of the George St. Methodist Church, Peterborough. Mr. Renwick, during his residence here, has done more towards the organization of musical societies than any other man in town, and to him is due all credit for our first-class band. The news of his departure will be learned with regret by his host of friends, but all join in wishing Mr. Renwick and his estimable wife every success in the northern city.

CAMPAIGN AT PARK ST. CHURCH

To Raise $500 for Building Fund

A practical campaign for the purpose of raising $500 for the building fund of the church was inaugurated yesterday at the Park St. Baptist Church.

The pastor explained that each and every member was expected to get one card at least filled with ten names, representing some amount, from one cent up, and thus all would be able to help.

Five hundred cards have been printed with the following heading—"Special effort to raise $500 for building fund, by Park St. Baptist Church. What will you do to help?"

These will be placed in the hands of members, and during the next three weeks all will endeavor to get their cards filled.

No member must put his or her own name upon their own card.

The result will be announced the first Sunday in April.

MEN'S MEETING WELL ATTENDED

Interesting Services at Knox Church

To a large congregation of men at Knox church yesterday afternoon, Rev. Geo A. Woodside gave a forceful address on "The Labor problem and a man's religion."

The speaker considered it a large theme, larger than any man who attempted to deal with it—one in which we were all more or less interested. By listening to other men's opinions on the subject, we would be more likely to get a correct one ourselves.

Many men regarded labor as outside the question of religion. They thought that religion could not be brought into workshop or office.

It was a large influence in the world to-day, it filled a large place, and had a larger one to fill.

It was man's natural condition to work—God was active when he made man and He said that His image in man was to be actively employed.

The work question could not be studied correctly apart from religion. If man was going to live and develop he had to get down to hard work and he neglected his opportunities to develop when he did not enlist to serve.

There was no reason whatever why labor did not organize the same as capital and other things. Organization was a factor which men had recognized and appreciated. There was nothing which needed a competent leader more than labor. Labor should never strike—it was a sign of failure on the part of the leader.

What was the power in the world today that safeguarded the interests of the laboring man to-day? It was religion. God made provision in his great Theocracy for readjustment of everything he gave to men. The church unlocked the fetters of slavery. The dignity of labor had been preserved by Christ more than by anyone. Man used to think labor a thing degrading, but never since Christ went into His father's workshop, had man been able to point at labor with scorn.

The laboring man had moved away from God, but the one who eliminated himself from the church did not understand his problem.

Man found in a church, either a joy or a disappointment according to what he went there for.

EVENING SERVICE.

At the evening service another large congregation heard Rev. Mr. Woodside, who used for his text "The seed shall bring forth fruit after its kind. . . . Be not deceived, God is not mocked. . . . Whatsoever a man soweth, that shall he also reap."

The speaker dealt with the great law of reproduction which was God's own law of how important it was that the choicest seed should be sown in the early life of everyone, as the longer we hesitated in taking a stand, the harder it was to gain the mastery and live for God.

Some people would say, they could not take the responsibility which came with a stand for God, but the speaker held that the larger question for each individual was "Can I accept the responsibility of not taking a stand for Christ?"

It was announced that a meeting for women, to be addressed by Rev. Mr. Woodside, would be held in the church Tuesday afternoon.

The evening meetings will be continued during this week.

St. John's Auxiliary

The annual meeting of St. John's branch of the Woman's Auxiliary will be held in the Guild room at three o'clock, on Tuesday, March 14th. All members are asked to be present, and to come prepared to pay their fees, also to contribute to the 25th anniversary thank offering, as a collection will be taken up to be presented at the annual meeting in Toronto. A large offering is hoped for. It will be devoted to a mission in the Canadian Northwest. 2d

THE DENNISTOUN PROPERTY

We have received exclusive sale of the R. M. Dennistoun Property, with frontage on George and Water streets. This is an opportunity for intending builders to secure good lots in fine locations at very moderate prices.

Also double house on Aylmer street, bringing in a rental of about $40.00 per month. This will go cheap.

FOUR LOTS on the west side of the city, at quick sale prices.

As Mr. Dennistoun is now permanently located in Winnipeg, all the above property will be sold at prices that should ensure quick sale.

Call at Our Office

We will be glad to give all information regarding the above property, Very easy terms can be arranged on on above properties.

A. BROWN & Co.

Phone 126. 406 George-st.

A FAMILY SIZE

CHRISTIE'S CREAM SODA BISCUITS

in a fancy, well made tin biscuit, bread or cake box. Order early as only a limited number could be secured.

E. F. MASON, Grocer

429 George St. Telephone 78

St. John's Notices

Monday—Boys' Notation Class; 5.15, Evening Service; 7.30, annual meeting Girls' Auxiliary; 8 p.m., debate, A.Y.P.A.

Tuesday—3 p.m., annual meeting W. A.; 5.15, Evening Service.

Wednesday—8 p.m., special Lenten service.

Thursday—5.15, Evening Service; 8 p.m., choir practice, boys assemble at 7.30.

Friday—4 p.m., annual meeting Junior Auxiliary; 5.15, Evening Service; 8 p.m., Confirmation Class.

Saturday—9 a.m., boys' practice; 5.15, Evening Service.

The Lenten sermon on Wednesday night will be preached by the Rev. Mr. Bracken, Toronto.

WE SELL Anything you want

WE BUY Anything you have to sell.

JAY'S STORES

Phone 62 390 Aylmer St Peterborough.

GRAND OPERA HOUSE Thursday, March 16

WM. A. BRADY'S PRODUCTION — AMERICA'S GREATEST PLAY

"THE MAN OF THE HOUR"

By GEO. BROADHURST with FELIX HANEY as Alderman Phelan.

Now in its 4th year of Phenomenal Success. Given here with a special cast, and produced on the same scale of magnificence that marked its two year's run at The Savoy Theatre, New York.

Prices — 25c to $1.00. Box Seats $1.50. Seats Tuesday.

GRAND OPERA HOUSE

TO-NIGHT! TO-NIGHT!

3 TWINS

JOS. M. GAITES BEGS TO OFFER THE MUSICAL COMEDY TRIUMPH, FIRST TIME HERE WITH CLIFTON CRAWFORD AND ORIGINAL N.Y. COMPANY

PRICES—Lower Floor, $1.50 and $2.00. Balcony 75c, $1.00 and $1.50.

Augmented Orchestra. Two Cars Scenery and Equipment

BARGAINS in ORANGES

Reg. 20c and 25c lines . . 15c
Reg. 30c lines 20c
Reg. 40 and 50c lines . . 30c

OYSTERS GRAPE FRUIT BANANAS LETTUCE ONIONS and CANNED GOODS OF THE BEST QUALITY

MINICOLA BROS.
WHOLESALE AND RETAIL
Hunter Street Both Phones 337

FANCY GOODS
AT BARGAIN PRICES

All the latest Holiday novelties in China, Dolls, Toys, Baskets and things to wear, at most reasonable prices. See our stock—it will pay you to do so.

MRS. M. J. BYRNE
424 GEORGE ST PHONE 128

FOR DAINTY
AFTERNOON TEAS
try
Coleman Bros.
426 George Street
UNEQUALLED FOR QUALITY OUR BAKING
Importers of Fry's Chocolates
FRY'S NUT MILK CHOCOLATE
40c PER POUND
WEDDING AND BIRTHDAY CAKES
ICE CREAM EVERY DAY

PHOTOS! PHOTOS!

We produce the latest and best styles in photographic portraiture for presents. A trial will convince you of the quality of our work. All sittings finished for delivery within the hortest possible time.

W. G. LENDRUM
Phone 626 170 Charlotte Stree

Notice to Builders and Workmen

With a view to meeting the demand for houses suitable for the average mechanic,
J. T. O'CONNELL & CO.
submit the following proposition to the builders and workingmen of Peterboro:—We will supply a builder with a choice lot within twelve minutes walk of the C.G.E., the Shovel Works or the Cordage Factory, at a maximum price of $150, lot to be paid for when a house constructed there on has been sold. No interest or taxes for a period of one year, provided house is not sold or rented within that time.

Or any boy, girl, man or woman, can secure a choice lot in this section for $150 on terms of $10 cash and $5 per month.

For further particulars apply to
J. T. O'Connell & Co.
136 Hunter-st. Phone 376.

NOTICE

This is the time to look over your spring ward robe. Bring them to us and you will be surprised the improvement we can make in them. We clean, press and repair all outer garments worn by lady or gent.

—TWO STORES—
Geo. R. Record
73 Simcoe-st. - - - - - Phone 669
204 Charlotte-st. - - - - Phone 575
Machine 357.

SPRING SHOES

This is a patent Corona Colt Button with black cloth top.
One of the season's smartest styles. We are showing many exclusive novelties, splendid workmanship, fine materials, perfect fit assured always.

J. T. Stenson Sons
384 George-st.

The Sheffield Choir, 200 strong, which comes to "The Grand" Monday, April 3. Subscription list in the hands of Mr. Walter Stocker, and also at the Dominion Bank, opened this morning.

THE MAN OF THE HOUR

George Broadhurst's wonderful success "The Man of the Hour," is typically the play of the hour, and will be seen at the Grand Opera House next Thursday, under the direction of Wm. A. Brady. The production will be staged with the same beautiful scenic effects and elaborate costumes. As the title indicates, the time of the play is the present and the scene almost any large city in the United States. "The Man of the Hour" is certainly a revelation in play writing, and has set a pace so hot that its competitors have been left far in the rear. Mr. Brady's special company will be seen here. The advance sale opens to-morrow (Tuesday) morning.

HAMILTON'S THEATRE PACKED FOUR TIMES FOR "THREE TWINS"

The Most Successful Musical Comedy of the Season—Big Rush for Seats.

The Three Twins and their remarkably fine company played to another capacity house at the Grand Opera House last night and pleased the immense audience with dainty, witty witty dialog, catchy, swinging music, pretty costumes and scenic effects, and pretty faces. This show is one of the finest musical fantasies that has made the Canadian tour this season, and such enthusiasm was it greeted with here that it is doubtful if the house would have held all who wanted to see it in the event of an ordinary two-night engagement taking place of the four performances that were booked. Thursday night and last night there was no such thing as an empty seat in the house. So eager were some to see the show that they accepted separate seats when going in couples. Clifton Crawford, one of the triplets, got a wonderful reception last night and was compelled to stay on the stage and show just how versatile he is. After handling the comedy of his part with wonderful and natural style, he recited Robert W. Service's famous Yukon Gold poem and Kipling's Gunga Din. Crawford made as big a hit at that as in his comedy part."—The Hamilton Spectator.

The Three Twins Prices

In regard to the increased price of admission to the Grand Opera House this evening, many people are laboring under the delusion that Messrs. J. J. Turner and Sons, the proprietors, are responsible for it.

Such is by no means the case. When a company is booked to play here, or in fact in any city, the prices of admission are marked on the contract and consequently the proprietors of the theatre have to abide by their prices and wishes, or be under the necessity of turning the show down and cancelling the engagement.

Messrs. Turner and Sons were interviewed about the matter to-day, stated that they were placed in the position mentioned and were in no way involved in the transaction except as stated.

The Kosmos liner Uarda recently brought 600 tons of nitrate for the Victoria Chemical Works.

DEMAND FOR HELP THIS YEAR WILL EXCEED OTHER YEARS

Constant Inquiry by Farmers at Immigration Offices

Now that spring is opening up and farming operations will soon be in full swing, Mr. Howson, the immigration officer on Water street, is constantly besieged by farmers desiring to secure farm hands to assist them with their work.

LARGE DEMAND THIS YEAR

"The demand for help this year will far exceed former years," stated Mr. Howson to-day. "Last year I placed six hundred, and as far as the present outlook is concerned, that number will appear small in comparison with this year's figures."

Many widely different, interesting and pathetic stories are told by immigrants who daily invade Mr. Howson's office.

CASTLES IN THE AIR.

Nearly all of them come to Canada with bright expectations, knowing very little about the country, except what they have gleaned from hearsay. Bright, glowing testimonials from past employers in the old land are forwarded on ahead of them by the immigration superintendent at London, Eng., to the local official, many of them accompanied by letters filled with enthusiasm regarding their prospects in this branch of the mother land. And it is a pleasure and satisfaction to state that few fail to be given employment of some nature when they arrive here, if they apply at Mr. Howson's office. In a fatherly and affable manner they are assisted in being located in suitable places. Few people are aware of the magnitude and difficulty of the task which the duties of an immigration officer entails.

Immigrants, many of them, ask Mr. Howson for positions which they are not in the least qualified to fill. It is then up to Mr. Howson to find out what they are adapted to, and then arrange to place them suitably. Again, others are difficult to please—want to go this place or the other place, thus upsetting the arrangements of Mr. Howson, who may have a farmer or prospective employer awaiting their arrival. These facts are merely noted for the purpose of giving the public a slight idea of what the duties of an immigration officer involve, and to show what excellent work is being done by having such an office in the city.

ARRIVALS TO-DAY.

Six arrivals from the old land, who came over on the "Virginian" and reached Peterborough this morning were all placed to apparent advantage by eleven o'clock.

Two whom a Review reporter saw were bright, intelligent young fellows, about 24 or 25 years of age. One was engaged by Mr. George Hatton, and has had, so he said, a splendid record in the old land. He has a wife and two children, and from all appearance was a most desirable and intelligent type of immigrant.

PLUCKY YOUNG COUPLE

Another, who is slightly younger and very boyish looking, told Mr. Howson a very interesting story of why he had left home for this country. He was of good family, but owing to his infatuation for one of the maids in his father's home, whom he eventually wedded, his parents took objection, and consequently the young man left home with his wife, who is a very comely and bright young woman, and came to Canada.

Mr. Howson talks to immigrants of types like the above, and tells them of their duties and how to succeed in this country. He tells them that they are starting out with bright outlooks in this land, and how, by earnest and satisfactory work, they can undoubtedly make happy homes for themselves in this fair Dominion.

WHO'S COMING AND GOING

R. C. Lowrie, of Hamilton, is at the White House.

Mrs. H. A. Yenney will not receive again this season.

K. Donnelly, of Orillia, is registered at the Snowden House.

L. Clements, of Toronto, is a guest at the Snowden House.

W. Cowper Smith, of Belleville, is registered at the National.

Mrs. R. F. Downey, 298 Boswell, will not receive to-morrow.

V. Cox, of Madoc, and Mr. Daly, spent Saturday and Sunday in the city.

Messrs. Harry and Fred Cressman are on a buying trip to New York this week.

Mr. John Lightfoot, of Toronto, spent Sunday with relatives and friends in the city.

Mrs. C. E. Sisson, 545 Gilmour street, will receive to-morrow, (Tuesday) and not again this season.

Mrs. W. G. Johnston, Wolfe street, returned home from Toronto on Saturday after an extended visit with friends there.

Rev. J. H. Teney, who preached at St. Luke's church yesterday, is the guest of Mr. and Mrs. R. A. Elliott, Engleburn avenue.

By special request Mr. Clifton Crawford, the celebrated comedian with "The Three Twins," will recite Kipling's Gunga Dhin" at "The Grand' to-night. id

WHAT'S ON TO-NIGHT

Tuberculosis meeting at City Council Chamber.

Young Peoples' meetings in city churches.

Three Twins at the Grand.

The Blackbirds are Here

A Gilmour street resident stated today to the Review that she saw several blackbirds in her garden this morning, also some robins. This is rather early for the former, in fact for either variety of bird, and it means that spring must surely be in sight.

Routley's

A glorious programme awaits you. Most important and extraordinary values await the alert, that will discount anything heretofore presented. Your money will go further by investing in the goods mentioned.

Glassware	Crockery	Wall Paper
50 8 inch Berry Bowls, imitation cut, at 15c	900 Cups and Saucers in blue, clearing one-half dozen for 24c	15 different lines Wall Paper suitable for any room or hall. We are out of 5c papers and therefore we make 10c ones to sell at 5c
1000 Jelly Glasses with tin top, also tumblers; take what you want at each 2c	2 only China Dinner and Tea Sets, 97 pieces, clearing at $14	You may have wide or narrow border with any paper selling at 5c
830 etched Table Tumblers, different designs of etching, take them at 6 for 24c	10 only semi-porcelain Dinner and Tea Sets, up to $20, clearing at $11.82	
30 Water Jugs, one half gallon, in cut or plain, each 17c		
71 dozen Glass Fruit Dishes, per dozen 29c		

This list is but a small illustration as it gives but a faint idea of what we would like to let you know about. Come and see us.

TORONTO 262 Queen W. | Routley's | PETERBORO 379 George-st.

Easter Services at St. John's

The following is the program of music now being rehearsed by St. John's choir, and all members are asked to be in attendance at every practice up to Easter—

"Incline Thine Ear"—Novello.
"Lord, for Thy Mercies' Sake"—Farrant.
"Sweet is Thy Mercy"—Field.
"Jesu, Word of God Incarnate"—Bradley.
"For as in Adam, all Die"—Handel.
"Even so in Christ"—Handel.
"Since by Man Came Death"—Handel.
"By Man Came Also"—Handel.
"O Death! Where is Thy Sting"—Spinney.
"As it Began to Dawn"—Sir George Martin.
"Hallelujah Chorus"—Handel.
"The Crucifixion" (Cantata)—Sir John Stainer.

St. John's Y.P.A.

The St. John's Young People's Association will hold their fortnightly meeting on Monday evening, when a debate will be led by Mr. W. H. Cluxton. The subject to be discussed is an interesting one, namely, "That the sword has done more for the civilization of the world than the missionary."

AUTO SERVICE TO CHEMONG

Will Commence in April—Strong Cars to be Used

Rutherford and Grames announce that they will commence an automobile service to and from Chemong on about April 1st. One of the three sixteen seat, 25 h.p. McLaughlin cars will be here by that date. It is intended to meet all trains arriving here and connect with all boats at Chemong. A service will also be given to South Beach.

The fare to Chemong will be twenty-five cents.

While in other years an automobile service has not given the best of satisfaction, Messrs. Rutherford and Grames promise every satisfaction, their cars being particularly well suited for such a purpose.

In Memoriam Class

Judge Huycke will meet with his "In Memoriam" class this evening at the Y.W.C.A.

The Bank of Montreal will build in Medicine Hat this year. The building will cost $20,000, exclusive of fittings.

Newcombe Pianos

Comparison with other Pianos only serves to emphasize the quality that makes the NEWCOMBE

Distinctive and Pre-eminent

NEWCOMBE PIANOS
Never Suffer by Comparison

LET US SHOW YOU our exclusive method of construction, which is the foundation of that pure quality of tone always found in the NEWCOMBE.

You are cordially invited to visit our Warerooms and examine our stock.

TAYLOR & WOOD
Dealers in Pianos and Real Estate
390 WATER STREET, PETERBOROUGH

Scene from "THE MAN OF THE HOUR," with Felix Haney as Alderman Phelan. Grand Opera House next Thursday, March 16. Seat sale opens to-morrow morning.

THE BANK OF OTTAWA
ESTABLISHED 1874.

Capital Authorized $5,000,000
Capital Paid Up $3,500,000
Rest and Undivided Profits $4,017,938

SAVINGS BANK DEPARTMENT

Every facility extended to depositors in operating their accounts. No formality when depositing or withdrawing money.

Peterborough Branch, George Street
G. C. WAINWRIGHT, Manager

NEWS AND VIEWS OF SPORT

FRONTENACS WERE ONE BEHIND WITH ALL STARS

Champions Were Bothered by Soft Ice—Score 5-4

Toronto, March 13.—The All-Stars triumphed over the champion Frontenacs Saturday night at Mutual street rink by the score of 5 to 4, with the All-Stars always in the lead, they scoring the first two goals of the game, and leading at half-time by 4 to 2. However, the Frontenacs' better conditions told near the finish and only the bell saved the game for the All-Stars, as the Kingston champions were coming strong.

Only a fair crowd witnessed the match, but they were treated to a good exhibition, played under the most adverse conditions. Water covered the ice, with miniature lakes in front of each goal, and when the game ended, there was not a player who was not soaked through and through. Kingston had a large number of supporters present, including the 14th Regiment Band, the latter and the Rooters' Club making all their noise before the exhibition started, although they rendered some forced music at half-time, for the Kingston supporters took their defeat of their champions very much to heart.

However, the Frontenacs, while playing on watery going for the first time this season, demonstrated the reason they won the championship, their work at all times showing a finish that only well-drilled players have. Their team is well balanced, and their work, both individually and collectively, showed great strength. Ice conditions prevented the champions getting away with any combination, but enough was attempted to show how good they must be on hard ice. They work the interference to perfection, every man being a past master in this respect.

The All-Stars were well selected, especially Laird, the Varsity goalkeeper, his grand work saving the game for his team. Freeman, at point, was aggressive, and blocked well, while McBurney lived up to all that has been said of him, he shining at breaking away fast and in his wrist shooting. McKenzie, at rover, did some classy stick handling and rushing, while Crane, at centre, although spending quite a bit of his time on the fence, was always waiting at the mouth of the net for the pass. Jupp, at right, had a merry battle with Millan, his best work being in checking back, but it was Etherington, the Preston boy, at left wing, that showed the class of the fourteen men, his great work in the second half bringing the crowd to their feet more than once. He broke away fast and wiggled through between the man and the board like an eel, while in a scrimmage he could always be depended upon to get the puck. Etherington is only 18 years of age, but it's a cinch that, while he he is eligible for junior O.H.A. next season, he will be with the top-notchers.

All-Stars—Goal, Laird; point, Freeman; cover, McBurney; rover, McKenzie; centre, Crane; right wing, Jupp; left wing, Etherington.

Kingston—Goal, Williams; point, Davidson; cover, McCammon; rover, Brouse; centre, Hunt; right wing, Boyer; left wing, Millan.

Referees—E. J. Livingstone (first half); Harvey Sproule, (second half).

STANLEY CUP GAME TO-NIGHT

Galt and Ottawa Play for Battered Mug.

The Galt hockey yeam, champions of the Ontario professional league meet the Ottawa seven in a Stanley Cup game at Ottawa to-night.

Down east the game is not causing any particular interest and the result is a foregone conclusion. Bruce Ridpath may not be on the lineup of the Senators, he having been injured in the last game with Canadiens.

CURLING

The Lindsay curlers presented Skip J. D. Flavelle with a diamond ring at a gathering in Lindsay Friday evening.

THE RING

Tom McCarey stands ready to hang up a $15,000 purse for a twenty-five round bout between Wolgast and K. O. Brown at Vernon, to be decided some time in May. As soon as Wolgast arrives in Los Angeles McCarey will put his proposition squarely up to him. It is known that Wolgast is disgruntled over the way Brown trimmed him in six and ten round bouts and is anxious to recover his lost prestige by whipping K. O. in a longer affair. McCarey says he will show Wolgast that he must decisively beat Brown if he expects the public to further recognize him as the champion. McCarey isn't a piker, and it is believed that he will offer such inducements to Wolgast that the latter may decide to remain on the coast, that is, if Brown will meet him at Vernon.

SHOOTING

At the Peterborough bowling alleys and shooting gallery last week the winner on the bowling alleys was Mr. Mills, who won the box of cigars with a score of 213. C. Gutterson won the gold locket in the shooting contest with a score of 28.

This week a fountain pen will be given to the winner in the bowling contest and in the professional shooting class the prize will also be a fountain pen. In the amateur class the prize is a gold stick-pin.

Two pool tables have been added, and are now in readiness for patrons.

SHOOTING

At Yeotes' Gallery

The shooting contest, held at the Peterborough Cigar and Billiard Parlors last week was a great success. In the professional contest C. Gutterson captured the honors with a score of 586, winning in the shoot-off from HH. Mackey. The scores were as follows;

PROFESSIONAL.

C. Gutterson	58
H. Mackey	58
A. C Miller	58
L. C Mills	57
F. Andrews	57
F. D. Cole	57
James Wilson	57
G. Bodgood	56
Percy Hambly	56
Silas Robinson	56
Carl Edgar	56
H. Blade	55
C. Callaghan	55
W. Chapman	55

AMATEUR.

In the amateur contest J. Reynolds took first place with a score of 58, and can get his prize by calling at tha gallery. L. Gilgour won the second prize in a shoot off. The following are the scores;

J. Reynolds	58
L. Gilgour	57
P. Robinson	57
L. McNally	56
G. Russell	56
J. Rose	55
W. Curtain	55
J. Gillespie	55
A. Chapman	54
J. Thompson	54
D. Sleader	54
F. Roy	54
O. Hargrove	54
L. Emoe	54
D. O'Hearn	54
M Murty	53
M. Schlueter	53
W. Foley	53
H. Cressman	53

There will be two prizes for the amateurs next week and one for the professionals, and well worth trying for.

It may be necessary to use dynamite to free the harbor of Sydney, N.S., from ice, a barrier 16 feet thick having formed.

Churches may soon be taxed in New Westminster.

READY FOR A JOKE.

The Customs Official Had a Sense of Humor Himself.

In the smoking room of the Hotel des Iles Britanniques at the lovely resort of Mentone, on the French Riviera, some three years ago two Englishmen met. After half an hour's conversation the Englishman from Manchester said to his new acquaintance from London:

"I say, old fellow, would you mind taking a small parcel for me to Paris and have it sent to this address there? I'm leaving for Milan in the morning."

The Londoner willingly consented to do this much for one of his countrymen.

"Awfully good of you. I'll have the boy take the parcel to your room in the morning," acknowledged the Englishman bound for Milan.

In the morning the package was left at the other's room.

"So that is what he calls a small parcel," he exclaimed. "And what might it contain? A package of such size the custom officers would certainly want opened. What—cigarettes and 3,000 of them! Is it possible that any one could have the audacity to ask such a favor—to smuggle 3,000 cigarettes into France! That chap shall pay for this, for I shall declare these cigarettes and leave them to be called for when the duty is paid."

The Londoner left Mentone that afternoon. The following day he was in Paris at the Gare de l'Est, his luggage ready for examination.

"Anything dutiable?" asked the customs officer.

"Nothing," replied the Englishman, "excepting in that parcel there."

"What does it contain?"

"Three thousand cigarettes," said the Londoner, with a smile upon his face—a smile of embarrassment at having such a parcel with him.

The Frenchman raised his hands in the air and laughed heartily. He, too, was as ready for a good joke as any one, and on each piece of the Englishman's luggage went his O. K. cross.

Hardly realizing what had happened, the Londoner found himself riding in a taxicab along the streets of Paris with the parcel of 3,000 cigarettes under his arm and nothing left to do but to deliver it as he had been asked.

BEAT THE BANK.

A French Naval Officer's Daring Expedient at Monte Carlo.

Those who have visited Monte Carlo have heard of if not seen the pitiful ruin of many an unfortunate person who has lost his last franc in playing at roulette in that palatial gambling den. All are not so fortunate as to have an armored cruiser at their disposal, as was the case with a French naval officer some years ago. He had gone ashore in the morning with naught in his pockets but his own earnings. By noon it was all gone.

If he but had another 500 francs he was sure of winning. During those morning hours of failure he had worked out a system, and with just a few francs more success was certain. He would use the ship's money. Perhaps it was not just the right thing to do, but in another two hours he would be able to return it, would have recouped his own loss and have won who knows what fortune besides.

At sunset he returned to his ship a ruined man. The system, like all systems of the sort, had failed. What was to be done? To return home would mean a dishonorable discharge, lifelong disgrace, if not even more severe punishment. Death seemed the only alternative. But no; he would make one final attempt to save himself. He would force the authorities of Monte Carlo to return to him what he had lost or he would blow up their gambling palace!

As soon as he was again on board his order was: "Clear decks for action. Raise the muzzle of every gun and let them point toward the heights of Monaco."

Whatever the sailors might think of such an order mattered little; obey they must. With all haste a messenger was sent ashore with a note, and the captain meanwhile paced the deck in silence awaiting the reply—a reply which meant life or death to him.

Finally the messenger returned carrying a bag of gold coins. That night the French cruiser weighed anchor and quietly steamed out into the Mediterranean, her captain happy that he had fared no worse and the authorities of Monte Carlo only too glad to be rid of so dangerous a visitor.—Washington Star.

Virtuous Indignation.

"The reporter who came to see about the fancy ball was a horrid creature."

"Why?"

"He asked for my picture to publish with the account, and I told him indignantly I did not care for such notoriety. Then I had to go out of the room a minute and forget my picture, which was lying on the table near where he was standing, and"—

"He took it and put it in?"

"N-no; he l-left it there."—Baltimore American.

Bossing the Boss.

"Your clerks seem to be in a good humor," remarked the friend of the great merchant.

"Yes," replied the great merchant. "My wife has just been in, and it tickles them to death to see somebody boss me around."—Philadelphia Record.

On Her Side.

"I didn't know you had any idea of marrying her."

"I didn't. The idea was hers."—Lippincott's.

In agriculture and stock-raising there is remarkable progress in all parts of the Kootenay district.

TELEGRAPHIC BRIEFS.

Charles Bland fell dead on Market street, Brantford.

Civil service examinations will be held throughout the Dominion on May 9.

It is rumored at Hamilton that the Grand Trunk is looking for a site for a new station.

A fierce riot took place at Galveston between U. S. troops and Mexicans and negroes.

Montreal citizens held a mass meeting to protest against the tramways bill now before the Quebec Legislature.

West Durham Liberals nominated Reeve Powers of Clarke Township for the Legislature, and were addressed by Hon. A. G. MacKay.

The Kingston & Pembroke Railway Co. has responded to the request of the engineers and firemen for an increase in wages. The increase will amount to about 10 per cent.

Tht Newfoundland sealing fleet, composed this year of nineteen steamers, seven of which are equipped with wireless, and 4,000 men sailed at daybreak to-day on the annual quest of seals.

The foot-and-mouth disease has again appeared in England. This time the outbreak is in Surrey. The movement of stock has been prohibited in a wide area around the seat of the disease.

At midnight Saturday the Saskatchewan Legislature concluded a 61-hour sitting, the longest ever held in the province. It was said if the present deadlock continues only two courses were open, dissolution or the amendment to the rules of the House.

James Petman, formerly bartender at the Grigg House, London, and hotelman at Candlebury, was struck by a street car at the corner of Douglas and Dundas streets late Saturday and night and died in the hospital yesterday from his injuries.

Two Drowned In Credit.

Toronto, March 13.—H. A. Brown, a mill owner, 49 years old, and Kenneth South, aged 20, a son of George South, farmer, were drowned at Meadowvale on Friday night while trying to clear a large mass of ice from a dam in the Credit River.

Their object had been to prevent the dam giving way under the crush of ice, but an avalanche created by their efforts swept them over the waterfall.

The two men left for the dam about 5 o'clock, and nothing was known of the accident until their horse came wandering home alone about 6.15.

Friends dragged for their bodies all Friday night, and on Saturday fully two hundred people joined the search party. Maitland Aykroyd, the well known body recoverer of this city, went up to Meadowvale Saturday morning to assist the searchers.

Brown was a married man, and leaves a widow and one child. South, who was unmarried, had been working for Brown for a couple of weeks.

Trial of Camorrists.

Viterbo, March 13.—Formal proceedings began on Saturday in the trial of thirty-six members of the Neapolitan Camorra, including the alleged head of the organization, Enrice Alfano, also known as "Erricone," for the murder of Gennarro Cuccolo, "the beautiful Sorrentina."

For the first time in Italy two presidents of the court were appointed to direct the trial, so that if one should unavoidably be absent the other might take his place. Most of the day was given over to the selection of a jury, but notwithstanding the threats of the presiding judge to apply the severest fines against citizens offering pretexts for not serving on the jury, almost unsurmountable difficulties arose at the last moment, and the trial was postponed until Tuesday.

Will Cost Two Millions.

Halifax, March 13.—The Railway Commission was here Saturday to meet the Halifax Board of Trade and discuss plans for a new terminal. Mr. Kennedy, engineer of Montreal harbor, was present with the plans he has prepared.

Mr. Campbell, chairman of the Railway Board, told the Canadian press that the board would recommend to Parliament that the terminals as per Mr. Kennedy's plans, perhaps slightly modified to meet Halifax requirements be built. He estimates that the total cost would be from one million and a half to two million dollars.

O K

The Food Drink

Many people drink O'Keefe's "Special Extra Mild" Ale solely for its food properties. Being brewed of finest hops and malt, it contains all the body and brain building elements of these grains. It is because we use the best, that

O'Keefe's Special Extra Mild ALE

is so rich and creamy—so thoroughly enjoyable—as well as so nutritious and wholesome. It's "extra mild" remember, and never makes you bilious. In Crown stoppered bottles. No broken cork or tinfoil in the glass.

"The Beer that is always O.K." 228

THE ONTARIO CONSOLIDATED MINES, Limited.

AUTHORIZED CAPITAL $350,000.00 | PAR VALUE OF SHARES 25c EACH

o acres in the richest part of Cobalt, the world's most famous Silver Field. 4 acres prospected, showing 6 well defined calcite veins. Shaft 60 feet deep and all necessary buildings on property.

Write for prospectus, maps and specia letter.

APPLICATIONS FOR STOCK FILLED IN ORDER OF RECEIPT.

FOR FURTHER PARTICULARS APPLY

MERSON & CO.

Members Standard Stock and Mining Exchange
16 KING ST. WEST, TORONTO, CANADA.

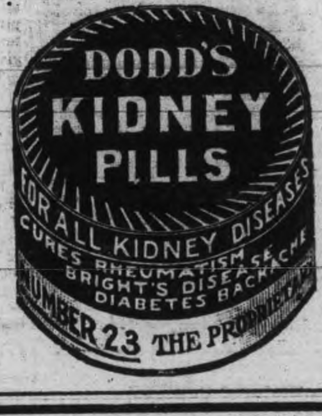

Bicycle Talk
IT PAYS YOU

To have your wheel cleaned and overhauled as dust and grit makes hard work of wheeling and soon destroys the bearings. See our line of new and re-built wheels.

MILLARD'S
BICYCLE SHOP
Hunter St., near Aylmer. Phone 1256

PLUMBING

HOT WATER, STEAM and HOT AIR HEATING

GALVANIZED IRON WORK, ROOFING and EAVETROUGHING

We are continuing this part of our business at our new premises, corner of Simcoe and Bethune Streets.

Phone 88.

ESTIMATES GIVEN ON ALL CONTRACT WORK.

Adam Hall

The First Impression

Of a man and his business is given to those he corresponds with by the style and character shown in

The Stationery He Uses

If you want to have the distinction that goes with stationery with an individuality about it, come to

THE REVIEW

for your supplies. We make a special feature of this class of work, and turn out material that is exclusive in style and made from the finest stock. Included under this head are:—

Letterheads, Billheads, Envelopes, Circulars, Catalogues, Office Books, Loose Leaf Ledgers, Card Systems, etc., etc.

Come and talk it over, or phone 189, and our representative will call—

REVIEW PRINTING COMPANY

SCIATICA

EXPECTED DEATH ANY DAY

Another Case Where Life Was Saved and Health Restored by "Nerviline."

It is because he feels it his solemn duty to tell to the world his faith in Nerviline that Victor P. Hires makes the following declaration: "For three years I was in the Royal Mail service, and in all kinds of weather had to meet the night trains. Dampness, cold, and exposure brought on sciatica that affected my left side. Sometimes an attack would come on that made me powerless to work. I was so nearly a complete cripple that I had to give up my job. I was in despair, completely cast down because the money I spent on trying to get well was wasted. I was speaking to my chemist one day, and he recommended "Nerviline." I had this good liniment rubbed on several times a day, and got relief. In order to build up my general health and improve my blood I used Ferrozone, one tablet with each meal. I continued this treatment four months and was cured. I have used all kinds of liniments, and can truthfully say that Nerviline is far stronger, more penetrating, and infinitely better than anything else for relieving pain. I urge everyone with lumbago, neuralgia, rheumatism, or sciatica to use Nerviline. I know it will cure them."

CURED SIX YEARS

There isn't a more highly-esteemed citizen in Westchester than Mr. Hires. What he says can be relied upon. For six years since being cured he hasn't had a single relapse. Don't accept anything from your dealer but "Nerviline." 50 cents per bottle, trial size, 25c; sold everywhere, or The Catarrhozone Co., Kingston, Ont.

CORNS CURED IN 24 HOURS

You can painlessly remove any corn, either hard, soft, or bleeding, by applying Putnam's Corn Extractor. It never burns, leaves no scar, contains no acids; is harmless, because composed only of healing gums and balms. Fifty years in use. Cure guaranteed. Sold by all druggists, 25c bottles. Refuse substitutes.

PUTNAM'S PAINLESS CORN EXTRACTOR

GRAND TRUNK RAILWAY SYSTEM
RAILWAY TIME TABLE.

	ARRIVE	DEPART
Lindsay, Orillia, Midland, Gravenhurst, North Bay, Stouffville and Toronto	11.40 a.m. / 9.00 p.m.	8.30 a.m / 5.35 p.m
Port Hope, Toronto, London, Detroit, Chicago and west, Niagara Falls, Buffalo, Cobourg, Montreal and east	8.25 a.m. / 5.30 p.m.	11.45 a.m. / 9.05 p.m
Toronto, Lindsay, Stouville, Uxbridge and Markham	10.15 p.m.	7.10 a.m.
Lindsay Local	8.15 a.m.	9.10 p.m
Hastings, Campbellford, Madoc, Belleville, Kingston, Montreal and east	8.10 a.m. / 8.55 p.m.	8.30 a m / 1.40 p.m
Lakefield	10.00 a.m. / 5.15 p.m.	8.35 a.m. / 12.30 p.m

CANADIAN PACIFIC RAILWAY.

GOING EAST—

11.28 a.m. for Norwood, Havelock, Ottawa, Montrea
7.47 p.m. for Indian River, Norwood, Havelock Tweed.
12.10 a.m., midnight, Ottawa, Montreal,
1.01 a.m., midnight, Ottawa, Montreal.

GOING WEST—

5.26 a.m., for Toronto, Hamilton, Brantford, New York. Woodstock, London, Chatham, Detroit, Chicago, etc.
5.51 a.m. for North Toronto, West Toronto; connects with above train at West Toronto.
7.42 a.m. for Cavanville, Burketon, Myrtle, Lindsay, Toronto.
4.38 p.m. for Toronto, Hamilton, Galt, Woodstock London, Chatham, Detroit, Chicago; also Fort William, Winnipeg and a points in Canadian Northwest.

HAVELOCK

OFFICERS OF AULIARY

The annual meeting of the Ladies' Auxiliary was held at the residence of Mrs. Hodsworth on Wednesday last when the following officers were elected for the ensuing year.

President—Mrs. Hodsworth.
Hon-President—Mrs. I Barlow.
Vice-President—Mrs. H. Faikner.
Corres-Sec.—Mrs. G. Black.
Treasurer—Mrs. Browning.
Literurer—Mrs. Holdcroft.
Pres. of Jr. W. A.—Mrs. Sawyer.
Pres. of Juvenile—Mrs. Browning.

On the executive committee, there is Mrs. J. W. Bryans, and Mrs. T. Curtis.

Mrs. Dr. Holdcroft of town is in Cobourg, attending her mother who is very ill.

SCHOOL REPORT

Report of Havelock continuation school for February, as follows—

Form III—T. Falkner, 90; P. Buchanan, 74; M. Frost, 72; P. Browne, 68; F. Rutherford, 65; C. Bonan, A. Scott, J. Knox, F. Vansickle.

Form II—M. Wannamaker, 77; W. Holdcroft, 75; K. Falkner, 71; F. Bennett, 60; C. Barlow, G. Barlow, M. Vanderyort.

Form I—V. Skeene, 76; A. Mathison, 75; W. Waller, 72; Smith, 70; G. Primrose, 64; G. Riley, 63; D. Plunkett, 63; I. Morrison, 63; G. Black, 61; P. Innis, 60; B. Bryans, M. Knox, A. Dobson, C. McNicholl, E. Foley.

Present every day—P. Browne, A. Scott, M. Frost, F. Rutherford, P. Buchanan, C. Bohan, J. Knox, M. Vanderworth, M. Wannamaker, C. Barlow, G. Barlow, L. Bennett, W. Holdcroft, B. Bryans, I. Morrison, G. Riley, G. Black, P. Innis, M. Knox, A. Mathison, D. Plunkett, W. Waller.

Average attendance — Form III, 10, 5; Form II, 6, 9; Form I, 14 1.

School—31, 6.

Number on roll—33.

The case of Innis vs. the village of Havelock came up for appeal before the Divisional court, at Toronto, on Wednesday, when the plaintiff's appeal was dismissed with costs.

Cook's Cotton Root Compound.

The great Uterine Tonic, and only safe effectual Monthly Regulator on which women can depend. Sold in three degrees of strength—No. 1, $1; No. 2, 10 degrees stronger, $3; No. 3, for special cases, $5 per box. Sold by all druggists, or sent prepaid on receipt of price. Free pamphlet. Address: The Cook Medicine Co., Toronto, Ont. (formerly Windsor)

COLOR AND SOUND.

Hues That Are Unseen and Tones That Are Unheard.

The primary colors shown in the rainbow vary from red to blue and violet, and the vibrations or lengths of the light waves that give us violet grow shorter and shorter and at length give us red. These vibrations can be measured. One day, quite by chance, I came across the statement that there were innumerable light waves longer than those which give violet. At once the question sprang, Were these longer waves represented by colors which we don't see, colors for which we have no name, colors of which we can form no conception? And was the same thing true of the waves which, growing shorter and shorter, give us the sensation of red? There is room, of course, for myriads of colors beyond this other extremity of our vision. A little study convinced me that my guess was right, for all the colors which we see are represented to our sense of feeling in degrees of heat; that is, blue shows one reading on the thermometer and red a higher reading, and by means of this new standard I discovered that man's range of vision is not even placed in the middle of the register of heat, but occupies a little space far up toward the warmer extremity of it. There are thousands of degrees of cold lower than blue and hundreds of degrees of heat above red. All these gradations are doubtless represented by colors which no human eye can perceive, no human mind imagine. It is with sight as with sound. We know now that there are noises louder than thunder which we cannot hear, the roar that lies on the other side of silence. We men are poor restless prisoners, hemmed in by our senses as by the walls of a cell, hearing only a part of nature's orchestra and that part imperfectly; seeing only a thousandth part of the color marvels about us and seeing that infinitesimal part incorrectly and partially.—Forum.

THE DEATH OF A CZAR.

Dramatic Story of the Way Nicholas I. Committed Suicide.

There are various stories of the death of the Czar Nicholas I. Here is one which the great singer Mario heard from a doctor of the court and which is told in "The Romance of a Great Singer:"

"When the Russian army was meeting with reverse after reverse in the Crimean war the czar sent for his doctor and demanded to know which was the quickest and most painless poison that he knew of, bluntly telling the startled physician that he had resolved to commit suicide. He further warned the doctor in the stern manner which was his characteristic that if he were not obeyed the doctor's life would be worthless. He sharply silenced the man's nervous remonstrances and commanded him to bring the poison. The doctor did not dare to refuse and a few minutes later brought a small vial containing the poison, which he assured the czar would deprive any one of existence in a few minutes. To be sure that he had been obeyed and that the doctor was speaking the truth the czar obliged him to remain in the room warning him that if the poison failed his life should answer for it. The czar took the poison without the least tremor or the movement of a muscle, and, although twice told by the doctor, who held his watch in his hand, that there was time to save him by an antidote should he alter his mind, the czar refused, answering the second entreaty by simply waving the man away, he by that time being unable to speak. It was given out that the czar had died from the effects of a severe chill, but those who knew the facts also knew that he had committed suicide rather than face the defeat of his army."

Carlyle an Intemperate Smoker.

For about seventy of his eighty-six years Carlyle smoked and made most of his contemporaries smoke. The trouble with him was that he was too fond of smoking a rank pipe on an empty stomach. That gave him pains and his contemporaries particular pains, for "puir auld Carlyle" was as savage as a meat house dog all the time. He cared for but two men in the world, Tennyson and Dickens. All the rest were "puir, feckless, reekless, intemperate bladders and gas bags," and all because Tom did not know how to clean his pipe and keep it clean and would smoke before breakfast.—Tobacco Leaves.

Breaking the Sabbath.

Two Scots, one old and the other young, set out one bright winter Sunday morning to walk ten miles to kirk. The sun shone gloriously. The frozen road rang under their feet. The cold, pure air was as exhilarating as wine. The younger Scot looked up at the glittering blue sky and said:

"It's a fine day."

The older man frowned and answered:

"Aye, it is a fine day, but is this a day to be talking about days?"

Doubtful Vocalism.

"There is only one trouble about a Chinese cook," said the man from the west.

"What is that?"

"You can never tell whether he is singing at his work or whether he has burnt himself and is moaning with pain."—Washington Star.

Civilization.

Missionary—You claim to be civilized, and yet I find you torturing your captives. Native—Pardon, but we do not call this torturing now. We are merely hazing him.—Cleveland Leader.

One hundred and six building permits were granted in Calgary during February.

OUR CATHOLIC WRITERS

CANADA OWES THEM A DEEP DEBT OF GRATITUDE.

From the Time of the Jesuits Whose "Relations" Form a Mine of Historical Wealth Right Down to To-day the Adherents of the Church of Rome Have Been Prolific Litterateurs.

From the very dawn of Canadian civilization Catholic writers have been conspicuously in the forefront, this as a natural consequence of the part Catholics played in early colonization. In a short article of a few hundred words countless names cannot be mentioned and the detailed and laborious writings of those early Jesuit Missionaries who gave to all Canadian history its foundation and authority in the "Relations of the Jesuits," may be but referred to here. These are beginning to receive the recognition due them and future ages will give them their crowning. From the days of the "Relations" to the present, the activity of Catholic writers though intermittent as to quantity and quality has been continuous. Here we may only mention a few of our own day who by the making of books helped or are helping to place Canada in the van in the field of poetry and prose.

The area in fiction is probably least rich, and here if popularity be the test, first place must be given to two women. Mrs. J. Sadlier, who though not a Canadian spent many years in Montreal, gave to the world her everywhere read "Blakes and Flanagans," the "Confederate Chieftains" and other stories and translations, some sixty in all. In 1895 Notre Dame University conferred on Mrs. Sadlier the Laetare Medal in recognition of her services as a Catholic writer. Miss Anna T. Sadlier, of Ottawa, following in the footsteps of her mother, has given us several novels and translations, and her latest production "Phileas Fox, Attorney" is just now receiving ample praise from the critics. Miss Sadlier was the only woman to address the late Eucharistic Congress.

Frechette as the classic poet of his people has left us a memory which will endure, and Thomas D'Arcy McGee, though his lyre was largely tuned to the exile's note has given us his poem "Jacques Cartier" to link his name with binding tie to Canada. To-day in Toronto we have Rev. J. B. Dollard whose book "Irish Mist and Sunshine" has in the minds of many, noted Canada as the home of the greatest living writer of Irish ballads. A collection of one hundred and thirty poems by this gifted son of Canada's adoption is just from the press, appearing under the title of the "Extension Edition." A rare treat is here given to lovers of the poetic muse.

Thomas O'Hagan, writer of prose and poetry has given a fine output of each, his essays being of great value for their store of information. Dr. O'Hagan is now editor of The New World, Chicago. Rev. Arthur Barry O'Neil is a singer who in his book "Between Whiles" gives us a taste of true poetic sweetness. Dr. Wm. J. Fischer, poet and novelist has given us "The Toiler," a book of verse which here and there touches the sublime note and is everywhere sane and satisfying. Charles Philips, whose school days were largely passed in Toronto and who is still an occasional visitor to that city, has lately published a book of verse. Many of Mr. Philips' lines have an exquisite tenderness pervading their strong Catholicity. He is now editor of The San Francisco Monitor. Rev. E. J. Devine, S.J. of Montreal, in his book "Across Widest America" presents to the public a store of precious information clothed in the most pleasing diction. The versatility of Father Devine is shown in his well conceived and ably written story "The Training of Silas." Another writer who though for many years a resident of the neighboring republic may be claimed partially at least as of Canada is Rev. John Talbot Smith for some time a student at St. Michael's College and a brilliant writer in many directions, whose reported ambition to be the author of sixty volumes is nearing its fulfilment. The late Archbishop O'Brien of Halifax was a finished maker of sonnets. Rev. P. W. Browne late of Halifax now of Ottawa University recently published his valuable and interesting "Where the Fishers Go."

The greatest results from the endeavor of Catholic writers are undoubtedly in the realms of biographic and historical research but there is space for mention of only a few.

The prolific pen of Abbe H. R. Casgrain now engaged on the history of Canada, has given us amongst other good things a "Pilgrimage to the Land of Evangeline" and "History of the Venerable Mother Mary of the Incarnation." Very Rev. W. R. Harris, the long-time Dean of St. Catharines and a copious writer of rich and classical English has written "Early Missions in Western Canada," "The Catholic Church in Niagara Peninsula," "Days and Nights in the Tropics," etc. "The Jubilee Volume of the Archdiocese of Toronto," evinces much research and care and is largely written and altogether edited by Rev. Dr. Teefy. "The Mistakes of Modern Infidels" places the well-known editorial writer, Rev. Father Northgraves amongst the bookmakers. Rev. Dr. Dawson wrote a "Life of Pius IX." "The History of the Catholic Church in British Columbia," is the work of Rev. A. G. Morice. The Right Reverend A. A. McDonald of Victoria is a fecund writer on theological and kindred subjects. Miss Hughes has recently published the life of her uncle, the late Archbishop O'Brien of Halifax. A short but valuable life of Mde. D'Youville, foundress of the Grey Nuns of Canada, is written by Rev. D. S. Ramsay, an English Dean for some time resident in this country.

Stars of the Ring.

"You don't hear of any actresses losing their jewels these days."

"No, but occasionally an actor gets robbed of his championship belt."

TO CURE A COLD IN ONE DAY

Take LAXATIVE BROMO Quinine Tablets. Druggists refund money if it fails to cure. E. W. GROVE'S signature is on each box. 25c.

BREAKING A CUSTOM.

How the Salt Shaker Was Introduced to the Spaniard.

Until a few years ago no Spaniard had on his dining table any other receptacle for salt than the old style open cellar. An enterprising Briton saw this, noted that the salt was always dirty and gummy and determined to introduce a certain famous salt shaker from which clean salt would run freely in the dampest weather. Bravely he started to tour Spain for the company.

"No, senor; no est costumbre usar mas quo esto" ("No, sir; it's not customary to use more than that"—the old cellar), was the answer of every dealer to whom he presented the novelty. Again and again he was rebuffed. He began to despair when, standing one day gazing into a jeweler's window, a brilliant idea struck him. He entered. Realizing the childlike curiosity and impressionable character of his quarry, he persuaded the jeweler to display a shaker in his window and coached him about selling it. A Spaniard came along, looked in the window, saw the curious object, investigated.

"It is very pretty for the toilet table," he remarked after prolonged scrutiny, "perhaps useful for the children. What goes in it—perfume?"

Indifferently the jeweler glanced up from some scribbling. "No, sir; only salt."

"Man, salt!"

"Yes. Possibly I could get you a little—the kind that doesn't get sticky—to try. But I don't know."

The simple gentleman was amazed, angry, affronted, by the novelty, but he took it and an ounce or two of the special salt home with him. The jeweler ordered another shaker and more samples of salt. By and by the gentleman had used all his salt and wanted more of the same kind. The business of that company today is worth many figures in Spain every year, and, more than that, as it is "costumbre" now to use that particular sort of shaker and brand of salt there is virtually no competition.—Arthur Stanley Riggs in Century.

INSULTED THE KING.

The Joke a Printer Turned on Louis Philippe and M. Thiers.

One morning during the reign of Louis Philippe there appeared in the Constitutionnel the following startling paragraph:

"His majesty the king received M. Thiers yesterday at the Tuileries and charged him with the formation of a new cabinet. The distinguished statesman hastened to reply to the king:

"'I have only one regret, which is that I cannot wring your neck like a turkey's.'"

A few lines lower down there was another paragraph running to the following effect:

"The efforts of justice have been promptly crowned with success. The murderer of the Rue du Pot-de-Fer has been arrested in a house of bad reputation. Led at once before the judge of instruction, the wretch had the hardihood to address the magistrate in terms of coarse insult, winding up with the following words, which amply show that there remains not a spark of conscience or right feeling in this hardened soul:

"'God and man are my witnesses that I have never had any other ambition than to serve your august person and my country loyally to the best of my ability.'"

The printer had just cleverly managed to interchange the two addresses. The cream of the joke was that it was universally known how very little love there was lost between the king and the minister.—Strauss' Reminiscences.

Last of the Old Orators.

The late Senator John Warwick Daniel of Virginia may be said to have been the last of the old fashioned orators in the house of the conscript fathers. His fame will rest not on his lawbooks, which were excellent; not on his speeches in house and senate, which were strong, but on two masterly orations on Lee and Stonewall Jackson delivered before his entrance into congress. It may well be doubted whether anything superior to them, considered simply as orations, can be found in the literature of the world. They would have delighted Cicero himself.—Champ Clark in Century.

Flogged For Bathing.

On an island in the Cam, at Grantchester, is a mill pond known as "Byron's pool" because it was here that the poet as an undergraduate enjoyed his favorite recreation. Even in his day Edward Conybeare tells us in "Highways and Byways In Cambridge" bathing was a practice somewhat frowned on by the academic authorities. A century or so earlier any student found guilty of it was publicly flogged in the hall of his college and was again flogged on the morrow in the university schools by the proctors. A second offense meant expulsion from the university.

Novelty For New Yorkers.

"That sunrise effect is all wrong!" said the stage manager of a New York musical show.

"What's the difference?" replied the scene painter. "Nobody who goes to a musical comedy in New York knows what a sunrise looks like."—Washington Star.

Holding a Wake—Ditto a Girl.

Miss Loveleigh—The professor was telling us today about the moon. He says the moon is a dead body. Jack Spooner—That so? Then suppose we sit up awhile with the corpse.—Boston Transcript.

Chilliwack, B.C., will have a brass band this year. It already has two newspapers.

NA-DRU-CO LAXATIVES

act gently with no irritation or discomfort, but none the less effectively. - Children like them. - 25c. a box at all druggists'.

National Drug & Chemical Co. of Canada, Limited
43

Engraved Visiting Cards

If you have a plate and want some cards engraved from your plate, or if you would like to have a plate made give us your order. We have arranged to have all engraving orders done promptly and satisfactory.

CALL AND SEE OUR SAMPLE TYPES.

THE REVIEW

BLOOD DISEASES CURED

Drs. K. & K. Established 20 Years

NO NAMES USED WITHOUT WRITTEN CONSENT

BEFORE TREATMENT

AFTER TREATMENT

He was surprised at how the sores healed—"I took your NEW METHOD TREATMENT for a serious blood disease with which I had been inflicted for twelve years. I had consulted a score of physicians taken all kinds of blood medicine, visited Hot Springs and other mineral water resorts, but only got temporary relief. They would help me for a time, but after discontinuing the medicines the symptoms would break out again—running sores, blotches, rheumatic pains, looseness of the hair, swellings of the glands, palms of the hands scaling, itchiness of the skin, dyspeptic stomach, etc. I had given up in despair when a friend advised me to consult you, as you had cured him of a similar disease 8 years ago. I had no hope, but took his advice. In three weeks' time the sores commenced to heal up and I became encouraged. I continued the NEW METHOD TREATMENT for four months and at the end of that time every symptom had disappeared. I was cured 7 years ago and no signs of any disease since. My boy, three years old, is sound and healthy. I certainly can recommend your treatment with all my heart. You can refer any person to me privately, but you can use this testimonial as you wish. W. H. S.

We treat NERVOUS DEBILITY, VARICOSE VEINS, VITAL WEAKNESS, BLOOD, SKIN and SECRET Diseases, URINARY, BLADDER and KIDNEY complaints of Men and Women.

READER Are you a victim? Have you lost hope? Are you intending to marry? Has your blood been diseased? Have you any weakness? Our NEW METHOD TREATMENT will cure you. What it has done for others it will do for you. Consultation Free. No matter who has treated you write for an honest opinion Free of Charge. Charges reasonable. Books Free—(Illustrated) on diseases of Men.

NO NAMES USED WITHOUT WRITTEN CONSENT. Everything confidential. Question list and cost of Home Treatment FREE.

DRS. KENNEDY & KENNEDY

Cor. Michigan Ave., and Griswold St., Detroit, Mich.

NOTICE All letters from Canada must be addressed to our Canadian Correspondence Department in Windsor, Ont. If you desire to see us personally call at our Medical Institute in Detroit as we see and treat no patients in our Windsor offices which are for Correspondence and Laboratory for Canadian business only. Address all letters as follows:

DRS. KENNEDY & KENNEDY, Windsor, Ont.

Write for our private address.

THE GENUINE ALWAYS SUPERIOR TO THE IMITATION

The experienced buyer never permits the shrewd merchant to convince him that an imitation is superior to the genuine advertised article. In refusing a substitute he protects himself and the manufacturers who have expended enormous sums in giving the public information regarding their products.

Advertised articles have stood the test of public approval on their merits and materials embracing their make-up The mere fact that they are imitated is competent testimony of their worth.

You are safe in rejecting the article offered as "just as good."

"HOTEL LENOX" BUFFALO N. Y.

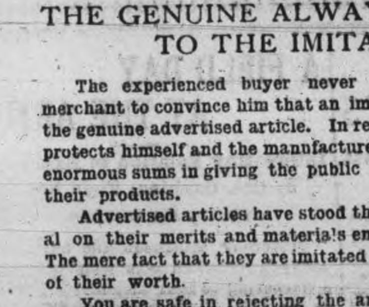

FIREPROOF THROUGHOUT

MODERN HIGHEST GRADE UNEXCELLED SERVICE.

Patrons may take Taxicabs or carriages from Depots or Steamboat Landings direct to hotel, charging same to THE LENOX.

EUROPEAN PLAN
$1.50 per day and up

Attractive Restaurant Prices.

When in Buffalo stop at THE LENOX The accommodations and service are sure to please.

C. A. MINER, Mgr

A Want Ad in The Daily Review

will find the right worker for that job. For the work-seekers who are versed and practised in "nowadays ways" of doing things are sure to turn FIRST to the offers of employment found in THE DAILY REVIEW, "which is why" an employer is enabled to choose the BEST man or woman for the work to be done

ROBERT FAIR & CO., Ltd.

And Now Come Things For Spring

NEVER BEFORE HAVE WE BEEN SO WELL PREPARED TO MEET THE DEMANDS OF THE PUBLIC AS AT THE PRESENT TIME. EVERY DEPARTMENT IS FILLED WITH A MAGNIFICENT ARRAY OF NEW SPRING GOODS WHICH REPRESENT THE PRODUCTS OF THE LEADING MANUFACTURERS OF EUROPE. HERE WE MENTION A FEW OF THE MANY LINES AWAITING YOUR INSPECTION. :: :: :: :: :: :: ::

New Dress Goods and Suitings

Probably no department in our store has caused more favorable comment than our Dress Goods Section. Every correct shade and weave is displayed in great profusion. Fabrics for practical street dresses and suits, as well as the more elaborate materials for afternoon and evening wear, are represented in plain colors, checks and stripes in light and dark effects, as well as the famous wear resisting black and navy serges and wide wale fabrics.

New Dress Trimmings

This season we have the PRETTIEST and GREATEST VARIETY of DRESS TRIMMINGS ever shown in Peterboro. You will readily agree with us after seeing this collection. No trouble to show these novelties—just ask to see the Trimming Book, it is the only way to do justice to this beautiful display.

New Silks

In black and white stripes and checks and a very pleasing array of plain colors. You will find JUST WHAT YOU REQUIRE in this department.

Guaranteed Taffeta Silks

News of this kind is sure to be appreciated by every woman. How to get a BLACK TAFFETA SILK that is ABSODUTELY GUARANTEED is a problem we solved only a few weeks ago. No need to worry about the wear—we guarantee it AND TAKE ALL RISKS. Priced at **55c, 75c, and $1.50.**

New Laces and Lace Insertions

Are here in a wide variety of pretty designs in black, white cream, navy, new blue, brown, tuscan, etc. Come and see them.

New Wash Goods

In Voiles, Dimities, Organdies, Ginghams, Percales, Chambrays, etc., we are showing a very attractive collection in black, white and colors, at prices to suit the most economical.

New Corset Models

No matter how simple or inexpensive a woman's gown, it may have that indefinable air of correct style and distinction if worn over a WELL FITTING and COMFORTABLE c/c A LA GRACE CORSET. They don't cost any more than the inferior makes and never fail to give satisfaction.

New Gloves

In LACE, SILK and LISLE, as well as the famous PERRIN'S KID GLOVES. We have shades to match all the new spring materials, in all sizes.

New Ribbons

We just received a large shipment of Ribbons in Dresden, stripe and two tone effects and plain colors. Not a wanted shade is missing.

Our DRESSMAKING and LADIES' CUSTOM TAILORING rooms are now open. SATISFACTION is GUARANTEED and all orders will receive the best possible attention. We are getting ready for our MILLINERY OPENING ON ST PATRICK'S DAY. It will be be a great event. No better time than the GOOD OLD 17th for such an occasion. :: :: :: :: ::

Robt. Fair & Co. LIMITED

CANON DAVIDSON AT ST. CYPRIAN'S

Overflow Congregation at Last Mission Meeting

To-day's Mail and Empire says:—The mission services at St. Cyprian's, which have been steadily increasing in numbers, power and enthusiasm, culminated last night in an overflow congregation and fervent expression of feeling. A gradual but thorough "shaking up" has been experienced in this church, and the unconventional and combined efforts to expel stiffness, formalism and half-hearted devotion have met with evident success. Rev. C. A. Seager said at the morning service that the mission had been successful beyond all his expectations, and he expected to be able to bring to bear the aroused zeal upon the community around and to extend the operations of the church in every directon.

The missioner's subject was "The Offering of Enthusiastic Devotion," referring to the anointing of Christ with the broken box of precious ointment. The preacher gathered up the main teachings of the previous week, generated in the heart and finding natural and valuable expression in a self-forgetting, God-honoring and man-stimulating act.

In front of the congregation were the different mottoes of the week, notably, "The Lord of Love Loosen My Spirit, Tongue, Manner." To the retiring congregation, the choir sang softly, "God Be With You Till We Meet Again." Many remained to say good-bye to Canon Davidson, while others participated in an enthusiastic workers' meeting.

PUBLIC MEETING THIS EVENING

Will Be Held at City Council Chamber

Citizens in general are invited to the public meeting which will be held at the City Council Chamber this evening at eight o'clock, to discuss the tuberculosis situation in the city and effect some difinite arrangement.

A FIELD DAY AT THE ARMY

Interesting Relation of Exercises by Col. Gaskins, Field Secretary for Canada

Yesterday afternoon the Salvation Army auditorium was well filled by a gathering to hear an address by Col. A. Gaskins, Field Secretary for Canada and the Bermudas. Col. Gaskins has recently returned from abroad and gave a very interesting relation of recent work in the interests of the Army.

Judge Huycke occupied the chair, and a number of citizens, visitors for the afternoon, were seated on the platform. The excellent band of the Army played a number of selections and the choir gave vocal selections as well. The chairman and lecturer were introduced to the audience by Ensign J. H. Merritt.

The chairman gave a brief introductory address, speaking in commendation and in appreciation of the work of the Army, its officers and members. He pointed out that it held a field peculiarly its own, and was world-wide in its operations and influence.

In his opening remarks Col. Gaskins referred to the aged founder of the Army, General Booth, and having been in England only two weeks ago, brought the latest news of the aged veteran's condition. Infirmity was creeping on, but he was still full of zeal and anxiety for the welfare of the great organization of which he had been the founder. In defining the motives that influenced men and women to be and remain in Army work, he declared it a high sense of duty. While the Army had given largely to the ranks of the clergy, and to positions in all walks of life, the great number remained in the force, and gave their energies and abilities to extension of the work. In this they were ever aided and sustained by the local members of the Army wherever found.

Taking out his diary, he said that pages carried notes of conversions of individuals, and their drifting into the Army and the circumstances under which they entered its ranks. Giving year and day he followed with a most interesting relation of instances where men of the lowest ranks, criminals, paupers and outcasts from society, were reclaimed and were now among the most valued members of the organization. Space will only permit of a very brief statement of instances.

Sept., 1898—He notes the conversion of a man who had been a student in Spurgeon's College; Withdrew and entered in the garrison of Sheerness. Deserted, was brought back and punished. Deserted again and was again brought back and served his time until discharged. Came to Canada with not a cent in his pocket when he reached Toronto. Life, he felt, was of no use to him. Was making his way down Yonge street to the bay to end his life when he heard a drum. Asked about it and was directed, not to the Army headquarters, as he supposed, but to the men's shelter. Told his story and was set at work washing dishes to pay for his supper and bed. Stayed at this chore until he was made stoker for the building, then assistant cook, became converted, joined the Army, rose from the ranks, and is now a most efficient staff officer in Eastern Ontario.

July 1898—Shoemaker in Halifax, N. S.; inveterate drunkard; was turned out of his shop and home for dissolute conduct. Came under Army influences and is now a color-sergt. in Halifax, doing well, and doing good.

These are only two instances of the many leaves from Col. Gaskins' diary. The relation of all were intensely personal and at times thrilling, and gave his hearers a vivid conception of the breadth of the personal work done by the Army and its officers.

At the conclusion of the meeting votes of thanks were tendered the chairman and lecturer, and to the band and choir.

OBITUARY

The Late Mary Hilton

There passed away on Saturday, at 7.30 p.m., one of Peterborough's oldest residents, in the person of Miss Mary Hilton, third daughter of the late John Hilton, of Dublin, Ireland, who came to Canada with his family in the year 1832, and settled first in the township of Rawdon. From there Miss Hilton came to Peterborough over 60 years ago, and has made it her home ever since. She was much beloved by a large circle of friends, owing to her kindly and sympathetic disposition.

Many of her old friends have passed away years ago, but there are still left many who will remember her kind, genial ways. The funeral will take place from the residence of her nephew, R. W. Reid, 560 Water street, with whom she has resided for many years, at 3 o'clock p.m., on Tuesday. Service at 2.30.

The Late Mrs. Graham

Another old and respected resident of this city passed away yesterday, in the person of Mrs. Catherine Graham, aged 82 years, relict of the late Christopher Graham, who predeceased her nineteen years ago.

The late Mrs. Graham came to Peterborough about twenty-four years ago from Cobourg, and since her husband's death has resided with her son, G. N. Graham, proprietor of the Oriental Hotel.

Deceased had been ailing for some time and has been confined to her bed for over three years.

The survivors are four sons, Messrs. George N., James, Okoloks, Alberta; Frank, Montreal, and Christopher, Havelock, and two daughters, Mrs. McCarney, Peterborough, and Mrs. Gallon, Weyburn, Sask.

The funeral will take place at 2.30 o'clock to-morrow afternoon, from the Oriental to Little Lake cemetery.

Lindsay Man Dead

Lindsay has lost another of her most respected citizens in the person of Mr. John Leggett, who passed quietly away last night at his residence, 68 Durham street west. Deceased was born in Ireland and came to this country when a child. He resided in Port Hope for a number of years, and also in Orillia, coming to Lindsay about ten years ago from that place.

Mr. Leggett was an employee of the Grand Trunk Railway for over 35 years, but was forced to retire a few years ago, owing to ill health. Although an invalid for a number of years, deceased made many friends by his kindness and cheerfulness who will sympathize with the sorrowing family.

He was a member of the Masonic lodge, which organization will have charge of the funeral, which will take place on Monday to the 11.15 train to Port Hope. Deceased leaves to mourn him a loving wife, two daughters, Mabel and Florence, a son, J. C. Leggett, of Toronto, and two brothers, William, of Millbrook, and Robert, of Keene.—Lindsay Warder.

The late Mr. Leggett was well known in this city, and the news of his death will be received with deep regret.

Death of Wm. Everett

At the advanced age of 75 years, William Everett passed away Friday night at lot 28, con. 7, Anstruther.

Deceased was born in England and lived in Peterborough a number of years. When his wife died last December, he moved to Anstruther, where he passed away after a general breakdown.

The remains were brought to Belleghem's undertaking rooms on Saturday and the funeral took place at 2.30 o'clock to-day, to Little Lake cemetery.

The survivors are Harry and Russel, of Anstruther, Bert, of Lakefield, and Miss Lizzie, of Toronto. Mr. Bert Everett, of the Bell Telephone Co., of this city, is a nephew.

No Tariff Views.

Ottawa, March 13.—Premier Hazen of New Brunswick is in the city to argue a case before the Supreme Court to-day. When asked for an expression of opinion on reciprocity, Mr. Hazen said he had none to express. He further intimated that his Government would not submit to the Provincial Legislature, now in session, any resolution with reference to the subject, though, he added, the Opposition was talking of bringing forward the matter.

"If it does," he said, "we will deal with it, but I would regard such a resolution on their part as bad tactics."

Over 26,000 grocers in Canada are selling 'Salada' Tea.

A one pound package makes 200 cups.

DEATH CAME SUDDENLY

John Stothart Passed Away To-Day

Death came suddenly to a life-long resident of Smith township in the person of John Stothart, who passed away shortly after noon to-day, at his home near the new Waterworks dam. He had entered the house after making preparations at the barns for a visit to Dr. Marshall, and was stricken with an old complaint, heart trouble.

Dr. Marshall was telephoned for. Mr. Stothart, who was 69 years of age, had passed away before he arrived shortly afterwards.

The late Mr. Stothart was known throughout the whole county. He had been a farmer for many years, and was also one of the best known milk vendors of the city.

The date of the funeral is not announced.

MISS MACDONALD HERE ON SUNDAY

Japanese National Y. W. C, A Secretary Coming

Miss Caroline A. Macdonald, of Tokio, Japanese National Y. W. C. A. secretary, is again to visit the city after four years' work in the Sunrise Kingdom. She will speak in St. Paul's church at 4.15 next Sunday afternoon, and will also address a drawing room meeting at the Y.W.C.A. on Tuesday afternoon, March 21st, at 3.30.

Miss Macdonald is very well and favorably known in Peterborough, and all those who enjoyed her on her previous visits will be pleased at the opportunity of again hearing and meeting her; also many who have not yet had the privilege of hearing this gifted speaker will avail themselves of this opportunity.

Knox Church

A meeting for ladies will be held in Knox church to-morrow afternoon at 3 p.m., to which all ladies of the city are invited. The services will continue each night this week, song service commencing at 7.45. A prayer meeting will be held at Mrs. Campbell's, corner of Wolfe and Stewart streets, on Thursday afternoon at 3, followed by a tea. All ladies invited. The meetings will be conducted by Rev. Mr. Woodside, and those who have not been present should not miss the opportunity.

St. Paul's Church

The announcements for St. Paul's church for the week are as follows—

The Young People's Guild will meet this evening at 8 o'clock.

The managers will hold their regular monthly meeting in the Dominion Bank Chambers on Tuesday evening at 7.45.

The regular monthly meeting or the Fraser Mission Band will be held on Tuesday evening at 8 o'clock.

Midweek service on Wednesday at 8 p.m. Teachers' meeting at the close.

Boys' Brotherhood on Friday at 7.15 p.m.

St. Luke's Church

The annual meeting and election of officers of St. Luke's Girls' Auxiliary will be held at the rectory to-night at eight o'clock. Members are requested to bring their missionary collecting boxes. Refreshments will be served at the close of the meeting.

Lenten service Wednesday evening at eight o'clock. Rev. Canon Allen, of Millbrook, will be the special preacher.

Women's Auxiliary Thursday afternoon at 2.30 o'clock.

Mission Band Friday afternoon at 4.15 o'clock.

The Peterborough Case

Orange Sentinel

Peterborough is before the Legislature with a bill containing privision for the pooe of that city in which Roman Catholic Church proposes to share also. The proposition, baldly put is to collect public taxes for sectarian purposes. The Peterborough Protestant Home is to receive a grant and be enlarged. It is to care for the Protestant poor who are the wards of the city. The House of Providence is to care for the Roman Catholic poor who are the wards of the city. To collect the interest and sinking fund required to meet the debentures on the grant of $10,000 for the Protestant Home to be raised without a by-law being voted upon by the ratepayers, it is proposed to levy "exclusively upon the rateable property of the ratepayers who are not Roman Catholics" To maintain at this Home such patients as may be admitted on the order or by the authority of the Council, it is proposed to levy in each year a sufficient sum "upon the rateable property of the ratepayers who are not Roman Catholics." Similar provision is proposed for the maintainence of Roman Catholic poor at "the House of Providence under the Roman Catholic Episcopal Corporation of Peterboro.

To which home would an unfortunate Jew be sent by the city?

OPTICAL INSTITUTE GETTING AHEAD

Progress is our prescription, always adding to our facilities, new optical instruments, new optical methods and doing our work with increasing interest and fine finish. Many who have become acquainted with our methods have found that our idea is better service than they have been accustomed to expect in quality, attention and satisfaction. They find us just as interested in supplying the most suitable glasses as they are in getting them.

We know how much that means for us in the good will and good optical practice for the future.

THE OPTICAL INSTITUTE

In the Market Building.

J. W. Browett, Dr. of Optics, Philadelphia, G.O.C.P., Ref.D. M.A.O. Optometrist.

WEDDING BELLS

DEWART—NELSON.

A very pretty wedding was solemnized at the home of Mr. Andrew S. Nelson, of Dummer, on Wednesday, March 8th, when his eldest daughter, Phoebe, was united in marriage to Mr. James H. Dewart, of Douro. The ceremony was performed under an arch of evergreens, by the Rev. H. Brown, of Warsaw, in the presence of about seventy guests.

The bride, who was given away by her father, was becomingly attired in a gown of white silk net, trimmed with lace insertion, and carried a bouquet of white carnations.

After the ceremony the guests sat down to a sumptuous repast, after which the evening was spent in a very sociable manner.

The presents, which were many and costly, testified to the esteem in which the bride was held by her many friends.

The groom's gift to the bride was a set of mink furs.

The young couple left for their home in Douro, followed by the best wishes of their many friends and acquaintances.

Given a Pipe

Sergt. Wilt. Metheral was presented with a handsome pipe by the members of the Garrison Sergeants Mess on Saturday evening, Sergt.-Major Edwards making the presentation.

On Bills of Costs.

Toronto, March 11.—Frank Arnoldi, K.C., is plaintinff in an action launched at Osgoode Hall against Howes, Gibson & Co., to recover $2,000, alleged due for bills of costs rendered from time to time from Oct. 1, 1907, to December, 1910.

Egyptian Curios Stolen.

Philadelphia, March 11.—Detectives are investigating the theft from the museum of the University of Pennsylvania, by two men, of fifteen valuable Egyptian curios from a glass case, the back of which they unscrewed.

Two Years For Horse Thief.

Pembroke, March 11.—Frank Minard, for horse-stealing, was sentenced to two years in penitentiary. He is rather weak mentally and made a pathetic plea for leniency.

Valuable Gift for Art Institute.

Chicago, March 13.—Announcement was made on Saturday of the presentation to the Chicago Art Institute of eighteen of the best paintings of Geo. Inness, N.A., the American landscape artist. The presentation was made by Edward B. Butler, a Chicago merchant, and himself a painter of some local reputation. The cost of the collection was a trifle above $150,000.

Burglars at Burk's Falls.

Burk's Falls, March 13.—Burglars invaded the offices of the tannery company here on Saturday night and got away with $1,000, mostly in Bank of Toronto bills. The side of the safe had been broken open. The provincial police have been communicated with, and it is understood that to Detective Reburn has been given the task of hunting down the robbers.

Get . . . the Latest

We supply the correct things in

WEDDING INVITATIONS
MENUS
PROGRAMMES
ANNOUNCEMENTS
CALLING CARDS
And PERSONAL STATIONERY

The newest and latest types papers and extremely good work.

Review Printing Co
PETERBOROUGH

A Terrible Threat.

An engineering operation uptown made it necessary a few days ago for one of the workmen to hold another on a rope halfway dawn a deep well. A fall would probably have been fatal, and Patrick kept the rope tight and steady while Terence made the dangerous descent.

After a quarter of an hour Patrick's attention wandered to something else. Instinctively he kept hold of the rope, but he did not hear Terence calling to him that it was time to pull him up until his fellow worker raised his voice in angry protest.

"Pull me up," called Terence. "Pull me up, I tell ye. If ye don't pull me up, drat ye, I'll cut the rope, and then where'll you be?"

Tree Don'ts.

A few "tree don'ts": Don't tie your horse to a tree. Don't carve your initials on it. Don't peel its bark. Don't cut a valuable hardwood sapling for a fishpole. Buy a bamboo pole for 20 cents instead. Don't start a forest fire. Don't let the electric light, telephone or trolley men hack or mutilate a tree. Don't cut down an old tree that is a landmark even if it is on your property. Such a tree, like the air and sunshine, belongs to the world, not to an individual, though the law may not say so.

FOR SALE

One extension ladder and one large cot. Apply at 270 Dalhousie street.

This Sale Helps You to Cut Down the High Cost of Living

It is a simple matter of dollars and cents to you, this clothes question. What you want is the

Best Clothes for the Least Money

By all means don't fail to attend this sale, the greatest ever held in Peterborough. The values are big enough to make them go fast, so step lively if you want to save money. At the extremely low prices that we quote below the good things won't last long. Don't delay. Be among the first to come.

$10 to $13 Young Men's Serge Suits........**$6.90**
$7.50 to $9 Young Men's Tweed Suits........**$5.90**
$11 to $14 Young Men's Worsted Suits........**$7.90**
$6 Men's all Wool Tweed Suits........**$3.60**
Specials for men wearing sizes 36 and 37,
$10.50 to $13.00 Fancy Worsted Suits........**$7.90**

H. LeBRUN & Co.

This sale is to convert the stock into cash so the estate of the late Mr. LeBrun can be settled up.

PROBABILITIES
North-westerly winds and turning colder.

THE DAILY REVIEW

REVIEW WANT ADS
BRING RESULTS
One Cent a Word

VOL. LXII., No. 61. PETERBOROUGH, ONT., CANADA, TUESDAY, MARCH 14, 1911 TEN CENTS PER WEEK.

RACE OF ARMAMENTS MUST GO ON UNTIL IT LEADS TO A CRASH

Sir Edward Grey Says it Means International Revolution---One Nation Cannot Change Situation.

London, March 14.—Sir Edward Grey, the Foreign Secretary, leading the House of Commons last night, in Premier Asquith's absence, made an important pronouncement on the Government's naval policy. Reginald McKenna, First Lord of the Admiralty, in defence of his estimates against attacks from certain quarters, explained that in 1914 Great Britain would have 30 and Germany 21 Dreadnoughts—not, he said, an unreasonable margin. The size of the British navy, he added, practically was governed by that of Germany, and unless some change occurred in the German naval law this year would be the high water mark in British estimates.

Secretary Grey, affirming Mr. McKenna's statements, emphasized the cordiality of Great Britain's foreign relations and his earnest desire that nothing should disturb these friendships. He then dealt with the difficulties to be encountered in the disarmament question, and pointed out that it was the most civilized nations that spent the most on armaments, asserting that unless the michief was brought home to men's feelings as well as to their minds, the growth of armaments must in the long run break civilization down.

Some thought, the Secretary continued, that it would end in war. He thought more likely it would end in international revolution. Any way, the rivalary would not be stopped by any single nation dropping out of the race. Although Great Britain had a strong navy, her army was small, and an agreement with Germany needed careful handling. He was hopeful, however, that something might be done.

When he referred to the possibility of the adoption of President Taft's proposal he was listened to in tense silence. If, he said, two of the greatest nations should thus make it clear that in no circumstances were they going to war again, the effect of their example on the world must have beneficial effects.

Nations entering such an agreement, continued the Secretary, might be exposed to attack by a third nation. This would probably lead to their making another agreement to join each other in case of quarrel with a third power in which arbitration was refused.

"In entering an agreement of this kind," said Sir Edward, "there would be risks, and you must be prepared for some sacrifice of national pride. I know that to produce such changes public opinion must reach very high ideals—higher than some think possible, but men's minds are working in this direction, and history affords instances of reaching such an ideal point. It was so in the case of slavery, when the United States rose up, not counting the cost in blood or money, or the risk of national existence."

In conclusion the Secretary said: "The general adoption of such a system might leave some armies and navies still in existence, but they would remain, not in rivalry, but as the world's police."

Utopian as his hopes might seem to some, he believed that he would live long enough to see some progress towards their realization.

TWO MORE MUST STAND A TRIAL

Morden and Wilson Committed on Conspiracy Charge

Special to the Review.

Toronto, March 14.—W. S. Morden and Matthew Wilson, K.C., were committed for trial this morning on a charge of conspiracy with W. R. Travers to obtain the preference over other creditors of the Farmers' Bank for the Trusts and Guarantee Co., in the event of the smash of the Farmers' Bank.

Cranbrook, B.C., expects a year of great industrial development.

The hotel licenses in Didsbury, Alta., has been raised to $200 a year.

HAREM SKIRT WAS SCARED AWAY

Des Moines, Ia., March 13.—A vaudeville actress was driven off the streets Saturday by policemen when she appeared in a "Harem" skirt. A crowd of several hundred people followed her as she made her way through the shopping district till Captain Frowick, of the police force, broke through the crowd with two policemen at his heels and said;—"Miss, if you don't go home we'll have to arrest you for ——," he for a moment hesitated, and then wound up with, "Well! we'll have to arrest you anyway, though I don't know what the charge would be."

The girl called an automobile and drove away.

FIFTEEN THOUSAND SOLDIERS MAY BE RUSHED TO BORDER

More Preparations for Mexican Troubles—Bad Possibilities in Store Over Revolution.

Special to The Review.

Washington, March 14.—It is stated that railway companies have been secretly ordered to prepare cars for the transportation of fifteen thousand more troops to the Mexican frontier.

New York, March 14.—The Mexican ambassador here and the Mexican Minister of Finance received assurances from Washington last night which convinced them that there is sincere co-operation between the administration of President Taft and that of President Diaz. It is not professed that all tension has been slackened, and while the American troops remain in force on the Mexican border, it is admitted that some tension will continue, but the edge of apprehension was appreciably blunted by the day's developments.

A long telegram to Ambassador de la Barra, stated to have reached him at Washington, announced that the United States warships to patrol duty on the Pacific and Gulf coasts of Mexico had been ordered to call at Mexican ports only for coal and then to withdraw promptly.

This action is deeply reassuring to Senor Limantour. In a recent interview he said that he could only consider the presence of American men-of-war in Mexican waters, as far distant from their base at Galveston, as part of an unnecessary effort to impress on Mexico the power of the United States. His personal protest was promptly followed by official representations, and last night he expressed himself as "very much gratified that the request of his Government had been so promptly granted."

Ambassador de la Barra added that the action of the United States Government was highly satisfactory to his Government and that perfect understanding exists between the two Governments in the matter.

NO LIBEL THE JURY'S VERDICT

Charge of Dr. Wilkinson Against Newspaper Fails

Special to The Review.

Toronto, March 14.—The jury in hearing the case in which Dr. Wilkinson took action against the Hamilton Herald, alleging that the Herald had libelled him, returned a verdict to-day of no libel.

FLEW IN JAPAN

Osaka, Japan, March 13.—"Bud" Mars and Captain T. S. Baldwin, the American aviators, made three successful flights here yesterday in the presence of four hundred thousand spectators.

Good Roads Campaign.

Kingston, March 14.—The Kingston Automobile Club has decided to inaugurate a vigorous campaign for good roads in the county. They will also seek for enforcement of the rules and regulations governing traffic on roads.

LORD STRATHCONA.

He repudiates alleged statements on the reciprocity pact.

ARE AFRAID OF THE CAMORRISTS

Jury for Big Trial Cannot be Completed

Special to the Review.

Viterbo, Italy, March 14.—The work of choosing the jury to try the camorrists is still unfinished, great difficulty being experienced in securing jurymen, as the prisoners shouted threats of vengeance against the men who were drawn in the first place for jury duty.

DELVING INTO HIGH FINANCE

New York, March 14.—The grand jury began yesterday an investigation into the affairs of the Carnegie Trust Co., which was closed by the superintendent of banks on Feb. 1. Three witnesses, including the vice-president of the suspended institution, were examined. At the conclusion of the sitting, District Attorney Whitman announced that directors of two other trust companies with which the Carnegie Trust Co. had business dealings, would testify to-day. The investigation, it is said, may result in the indictment of two and possibly three directors on charges of forgery.

Details of a transaction involving $200,000, in which two other companies are alleged to have been involved, are said to have engaged the attention of the grand jury. Joseph G. Robin, the convicted president of the Washingon Savings Bank, is said to have furnished Mr. Whitman with information concerning the Carnegie Trust Co.

WOULD SELL IT TO WINNIPEG

Winnipeg, March 14.—Particulars of proposals made by Sir William Mackenzie, president of the Winnipeg Electric Railway Co., to the mayor and other representatives of the city regarding settlement of the troubles in connection with the traction and commercial lighting matters, were published yesterday. Two alternatives were presented to the city.

(1) The company will sell its street railway, gas power and electric light outfit to the city as a going concern, or

(2) The company will purchase from the city 15,000 horse-power as soon as the city is in a position to deliver it, at a price which will pay interest on the city's entire investment in a municipal plant at Point Dubois, on condition that the company shall be permitted the exclusive right to engage in commercial lighting.

Mr. Mackenzie said the company would sell out on a basis of $250 a share, now worth $190. On this basis the company's full price would be in excess of $15,000,000.

DEADLY FUMES FROM COAL STOVE

Family of Three Have Close Shave At Chatham

Special to The Review.

Chatham, March 14.—Mr. and Mrs. Lake and their young son Orville, narrowly escaped asphyxiation during the night by fumes from the coal stove. The mother and son are out of danger, but the husband is still in a critical condition.

BALLOTS ARE COMING YET

Ballots marked against reciprocity continue to come into the Review office by every mail. It is surprising what a strength of opinion there is—surprising even to those who thought they knew about how matters stood.

This morning the Review received from Saskatoon, from a subscriber, a ballot marked against reciprocity. He says—"I also send my ballot marked against reciprocity, which I think every loyal subject should do for the best interests of Canada, Canada for the Canadians, not for Uncle Sam."

Ballots have been received from every district around the city, some coming to-day from Lakehurst and Westwood. On Saturday dozens of farmers from the county dropped into the Review office to leave their ballots, and give their opinion of the new deal. And it was decidedly against. One of them, James A. Bell, of Smith, said—"Reciprocity is giving us a swinging door between the two countries. The tariff meant we could lock it and so hold our own, but now the weight of Uncle Sam will simply push us in and against the wall. We don't want a national mistake, and we will simply get crushed in the process. The notion that eight million people can compete on equal terms with ninety million, nothing between them to let or hinder, is not right. Let us keep some means of bolting the door to protect ourselves when we want to."

THE SCARLET FEVER CASES

The number of scarlet fever cases in the city has caused a little uneasiness to some parents, but from what Dr. McPherson, M. H. O., says, there is no need for any apprehension. There are fourteen cases of scarlet fever in the city, only five of which are those of children attending school.

There is practically no typhoid, the water being absolutely pure. There is less typhoid fever in Peterborough than any city in Canada, and what there may be does not originate from water.

Some people have claimed that the fact that there is no sanitary inspection of milk, or the places of production, lends a danger of epidemics, pointing out the experience of North Toronto, where impure milk was said by the chief of police to have caused many cases of fever.

"I do not know that these cases of scarlet fever can be laid at the door of milk," said Dr. McPherson. "There is no evidence that this is responsible whatever. We closed the Central school simply as a preventive measure, to make sure contagion did not spread, but the slight epidemic need not cause any uneasiness, as I do not view it as of serious proportions."

TAX ON RACE MEETS WITHOUT REGARD TO THE BOOK-MAKERS

They all Look Alike to the Provincial Treasury—Many Bills Considered, and Dealt With—Educational Matters.

Toronto, March 14.—Bookmakers and pari-mutual machines for horse race speculation all look alike to the Ontario Government.

"We don't recognize that feature of racing in any way whatever," was Hon. Col. Matheson's statement in the Ontario Legislature yesterday afternoon when A. C. Pratt, South Norfolk, recommended that running race tracks where bookmakers officiate should be penalized by a license fee much in excess of the $200 a day provided in the new Supplementary Revenue Act.

The Provincial Treasurer said the only additional charge with respect to the license fees on horse race meetings was to provide that, if two running races a day are held at trotting race meetings, the full $200 a day will be imposed.

The act had been changed with respect to the 2 per cent. tax on stock transfers. Instead of the tax falling in the transferee (the buyer) as at first proposed, it had been decided to levy it on the seller.

Hon. A. G. MacKay asked if the constitutionality of the tax had been fully considered, as it appeared possible that it infringed on the matters of trade and commerce, in which case it would belong to the Dominion jurisdiction.

Hon. Col. Matheson declared that the constitutionality of the tax had been fully defined.

Col. Hugh Clark, Centre Bruce, gave notice that he would ask the Government for a return showing what progress has been made with prison farm at Guelph, and what work is contemplated this year.

Hon. James Duff presented a bill to permit county councils to acquire lands for reforestration purposes, and to issue debentures, not exceeding $25,000 in any one year for this purpose.

J. W. Johnson, West Hastings, asked that his bill asking for a board of examiners to license opticians and elevate their standard of proficiency, be read a second time, and referred to committee. He said that if the public could be guaranteed that such men had skill, there would be an increased confidence and many more defective eyes would be bettered. He did not wish to form a close corporation, but would point out that Manitoba had such a law.

Hon. I. B. Lucas, Centre Grey, drew attention to the fact that according to the way the bill was drawn up the man selling glasses could give no aid or advice to the customer in the selection of glasses, or he would be liable to a fine. This, in itself, was likely to create a close corporation. Nor was there in the bill any provision for the instruction of optical candidates. He, therefore, urged the withdrawal of the bill.

Mr. Johnson acquiesced, with a grateful remark at having the deficiencies of his bill pointed out to him.

Hon. Dr. Reaume's bill to amend the Ontario Game and Fisheries Act passed its third reading without amendment, although R. R. Gamey endeavored to have a clause inserted that would limit the bag of partridge to 50 birds in a season.

Dr. Reaume answered that he would closely observe the partridge question during the next year, but thought the Government's policy of shortening the season whenever birds were becoming scarce, or closing it entirely, was better than limiting the bag.

The Toronto Interurban Railway Co. bill was given its third reading.

Hon. A. G. MacKay asked for information as to whether any machinery or equipment in the transformer station of the Hydro-Electric Power Commission at Niagara Falls has been destroyed; if so, who the contractors were that supplied it; what occasioned the injury, and upon whom would the loss fall in each case.

Hon. Col. Hendrie replied that in the event of any possible litigation, it would be very unwise to make public any of the details respecting these questions.

Valentine Stock asked what was the area of Rondeau Park, how many acres were wooded, what portion contained merchantable timber, and had the Government made any sales of timber?

Hon. Frank Cochrane replied that 5,600 acres was the area, of which 2,500 acres were wooded, except for 500 acres, formerly owned by the Government, from which merchantable timber had been cut. The contract for

Continued on page 7.

HON. CHARLES MURPHY,
Who will speak at Ennismore on Friday night.

A VAG. AT 90

Ottawa, March 13.—Louis Viacourt, who is ninety years of age, appeared in the magistrate's court at Hull Saturday morning, charged with vagrancy. The old man was allowed to go on his relatives promising to take care of him.

FORCED TO DIG THEIR GRAVES

Revolutionists Executed by Mexican Federal Soldiers

Special to The Review.

El Paso, Texas, March 14.—The Mexican federal soldiers have commenced a summary execution of revolutionary prisoners. Three revolutionists, after being captured, were forced to dig their own graves before being shot down by the soldiers.

BURNED TO DEATH IN THE KITCHEN

Toronto, March 14.—Mrs. Elizabeth MacArthur, 29 years old, was burned to death last night at her home, 122 Kenilworth avenue. Her husband was called by her nine-year-old son, who ran down to his father's hardware store at the corner of Kenilworth avenue and Queen street, in his night-clothes.

Mrs. MacArthur was preparing the evening meal, when the fatality occurred. She had just started the fire in the kitchen range, which, however, did not seem to burn. Thinking that the wood was damp, she sprinkled it with coal oil, holding the tin of oil at some distance above the stove. Suddenly the flames burst forth and an explosion followed. A portion of the tin struck her in the face and she fell alongside the range. Her clothing, which was saturated with oil, speedily caught fire, and in an instant she was a mass of flames. Mr. MacArthur had his hands and arms badly burned while trying to extinguish the flames.

WAITING FOR THE RAILWAY

Promises However to Take the Matter Up as Soon as the Railway Is Available—Sir Wilfrid at Last Moment Finds a Way to Head Off F. D. Monk's Discussion of the Georgian Bay Canal Scheme.

Ottawa, March 14.—When the immigration estimates were under consideration in the House of Commons last evening, James Arthurs (Parry Sound) asked the Minister of the Interior if any effort had been made by the Dominion Government to bring people in for the unsettled portions of Ontario, such as along the line of the National Transcontinental and T. & N. O. Railways.

"So far the Government has not taken up the question of colonization in Northern Ontario," replied Mr. Oliver. "We have an interest in colonization in what might be called the western part of Ontario. We have an agent at Port Arthur, who deals with the Thunder Bay and Rainy River Districts.

"We have not taken up this question for the reason that until the National Transcontinental is built and in operation, the clay belt is hardly accessible for settlement." Mr. Oliver admitted there wes land along the T. & N. O. between North Bay and Cochrane, but he did not know whether it was sufficiently desirable to warrant the Government in making any special effort.

"But," he added, "as soon as the clay belt is made available by the construction of the National Transcontinental, there is no doubt the Government will be quite willing to take up the question in assisting to direct colonization to that part of the country."

Under an amendment to the motion to go into committte of supply, ostensibly for the purpose of considering the transportation aspect of the reciprocity proposals, F. D. Monk (Jacques Cartier) precipitated discussion of the Georgian Bay Canal scheme, which was fair on the way to dividing the House, when Sir Wilfrid Laurier discovered that a private member could not propose a resolution that involved an expenditure of money. Several members had spoken before the point of order was raised, and the matter was suddenly dropped. It showed, however, the tendency of Eastern Ontario and Quebec members to favor that scheme over the enlargement of Welland Canal.

Mr. Monk said he was influenced to bring the transportation matter forward by the influence of J. J. Hill in favor of reciprocity owing to his railway connections in the west.

Mr. Monk urged upon the Government the necessity of the immediate construction of the Georgian Bay Canal. His amendment to the motion was that the House, in view of a possible diversion of the country's carrying trade from Canadian channels, and in order to insure the most favorable conditions of transportation between western points and the Canadian Atlantic seaboard, records its opinion and determination that the construction of the Georgian Bay Canal should be commenced forthwith, so as to preserve and further facilitate interprovincial traffic and the carrying of freight in unbroken bulk from the Great Lakes to the sea.

Mr. Fisher will introduce a bill this session to amend the Seed Control Act, and has given notice that on Wednesday next he will move a resolution on which the legislation is to be founded.

It is expedient, says the resolution, to amend the Seed Control Act by providing, "That the Governor-in-council may make regulations determining the species of farm weeds, which shall be included within the meaning of the term 'noxious weeds.'

"That no person shall sell, or have in possession for sale for the purpose of seeding and seeds of cereals, flax, grasses, clovers, or forage plants, except timothy, alsike or red clover and alfalfa, unless they are free from any seeds of noxious weeds, and unless the receptacle is marked with the name and address of the seller, the name of the kind of seed, the seeds of which are present in the seed offered.

"That no person shall sell, offer, expose or have in possession for sale, for the purpose of seeding any of the said seeds, if the seeds of noxious weeds or other useless or harmful plants are present in greater proportion in the seed sold, than the maximum number of such seeds that may be permitted of the grade designated therefor."

Two Hours In Water.

Toronto, March 14.—John Gardner, 40 years, 651 Dupont street, spent two hours in the icy waters of the bay last night before a number of willing workers from the Queen City Yacht Club could rescue him.

Gardner is said to have been crossing from the island despite the warning issued by Property Commissioner Harris that the ice is unsafe.

BETWEEN YOU AND ME

Magistrate Dumble was a speaker at the tuberculosis meeting last night.

—o—

They have considerable knowledge in Mexico of flying squadrons.

—o—

A man may be justly accused of being wooden-headed when he is bored.

—o—

The Board of Health met this morning. After being introduced, the members wished each other a merry Christmas for 1910.

—o—

Art is long, they say, but the artist is usually a little short.

—o—

One thing that troubles me is, will the trousers skirt have pockets, or will she carry her car ticket in a young suit case, as heretofore?

THE WEAKNESS OF OLD AGE

GREATLY RELIEVED BY "FRUIT-A-TIVES"

"Fruit-a-tives" is a god-send to those suffering from the Weakness and Nervousness of old age. "Fruit-a-tives" rejuvenates the whole system—strengthens the stomach—helps digestion—relieves the irritated bladder and kidneys—stops that pain in the back—regulates the bowels—and purifies the blood.

The concentrated and intensified fruit juices in "Fruit-a-tives" act gently yet effectively, and speedily relieve the troubles which are the natural results of a long, useful life.

50c. a box, 6 for $2.50, or trial size, 25c. At all dealers, or from Fruit-a-tives Limited, Ottawa.

The Daily Review

TUESDAY, MARCH 14, 1911.

UNION LABEL

COALS TO NEWCASTLE

Statistics from Ottawa show some most peculiar and astonishing conditions existing in Canada. Here we have an agricultural population 63 per cent of the whole, producing far more farm produce than the country needs—so it is claimed.

The advocates of reciprocity use as their chief argument the fact that Canada must find more markets for its surplus of natural produts. That is why the United States market of 90,000,000 people looks so inviting.

But coming back to these remarkable statistics, Ottawa tells us that in October, November, December, and even January, we have been importing butter and eggs in large quantities. Great Britain, Italy, Russia, Asia, Turkey, send us butter, while Hong Kong, China, Germany, and even Great Britain assist the Canadian hen in supplying the Great Canadian market. In the three months ending January last, the United States sent us 15,000 pounds of butter, and 250,000 dozen eggs. Imports in February, for which official figures are not yet available, reach 500,000 dozen, according to reliable estimates.

These are figures of importations under a duty. If the duty were gone, what would the imports be? Will the Canadian farmer, who gets the benefit of a high priced winter market, answer? Reciprocity means the levelling of egg prices in winter, and it means that the Canadian farmer must fight for his own home market against more favorably situated—climatically—producers than he.

As reciprocity is designed to benefit the agriculturist in every way, of course, he will not object to losing the cream of his vegetable, fruit and egg market. He will have the compensatory privilege of shipping free these coals of his to Newcastle!

TUBERCULOSIS

The systematic relief of tuberculosis sufferers in Peterborough offers a work than which there is none more worthy. The ravages of the dread white plague have been so often described, and so much has been said about it that one would think people were more familiar with the most effective method of handling cases; but the ignorance on the subject is most appalling.

The movement instituted last night at the meeting in the City Council Chamber was a good one, and cannot help being beneficial to the health of Peterborough and district. While the only action taken was the appointment of a committee to prepare a plan of work, and to arrange for the organization of a health association, to report at a later meeting, the sentiment exhibited was strongly indicative of a general desire to alleviate existing conditions.

Dr. Cameron was authority for the statement that there are from fifty to one hundred cases of tuberculosis in Peterborough, some of these incipient and some advanced. It was agreed the care of these in a Peterborough sanitarium was too heavy a project for the present, but it was the unanimous desire that something should be done for the sufferers.

The provision of a district nurse, to attend to the provision of hygienic conditions surrounding patients, to educate them and those around them as to diet, treatment, avoidance of infection, and to improve home conditions generally was the prevailing idea, as being financially within the reach of the city. The idea is certainly most practicable, such a nurse to work in conjunction with the medical men of the city—some of whom at least might take a little special course in the treatment of tuberculosis without harm to themselves.

Any work that will be preventive; that will check incipient cases, and help advanced cases, is worthy work, and it may be that after this is started, ways and means for a more extensive campaign may present themselves. We would urge all citizens interested in this noble work to join in the movement, for the relief of sufferers right at home is a bounden duty on us all.

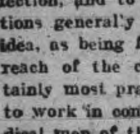

Wood's Phosphodine *The Great English Remedy.* Tones and invigorates the whole nervous system, makes new Blood in old Veins. *Cures Nervous Debility, Mental and Brain Worry, Despondency, Sexual Weakness, Emissions, Spermatorrhœa, and Effects of Abuse or Excesses.* Price $1 per box, six for $5. One will please, six will cure. Sold by all druggists or mailed in plain pkg. on receipt of price. *New pamphlet mailed free.* The Wood Medicine Co. (formerly Windsor) Toronto, Ont.

OLD BILL MINER

The history of "Old Bill" Miner, the railway bandit and lifelong desperado, offers a study in psychology. A man of iron nerve and desperate courage, he never took a human life in all his wild career. He suffered loss of liberty and hardship and privation during liberty—because of this kindly trait of character, but Miner even now has the satisfaction of knowing that in all his desperate career he has never reddened his hands with the blood of a brother man.

It was lack of money that induced him as a youth to commit the first stage robbery in California, in the palmy days of the gunning west. Success led to repetition, and the hold-ups culminated in train robberies. "Old Bill" Miner often worked alone, and his success in the more remarkable because he was never known to shoot, the mere threat usually being sufficient. What would have happened, had some individual equally as nervy refused to be bluffed by the sight of a grinning revolver mouth is hard to say, but Miner would have found some escape from the situation without calling the bluff. Miner's sensational escape from the New Westminster, B.C., penitentiary, after years of exemplary behavior as a converted Christian, caused a great deal of gossip a few years ago. After wandering around Europe and the United States, shortage of money through his generosity to a widow, led to his capture, and now, in the twilight of life, he is safely confined in Georgia prison, to end his days, perhaps, behind prison walls—a living monument to the folly of a criminal life, and illustrating the end of a man who undertakes to sin against his fellows; against the law of the ultimate triumph of right and justice.

The safe, sane course of a straight life lived to the best of our ability, may be without the glamor of a career such as Bill Miner's; but the end thereof is peace. As Sir Walter Scott said on his death bed to his nephew:—"My boy, when you come to lie here, knowing the end is at hand, the greatest satisfaction of all is to have led a religious life. Nothing else counts in the end."

THE HOME MARKET

The Montreal Witness says—

"Sir William Van Horne boasts that Canada has three times as much external trade per head as the United States. If the United States' foreign trade is comparatively nil, it is because it follows Sir William's principle of shutting out foreign trade. For ourselves, we think the more foreign trade the better. We think every branch of either railway that runs into the United States is so much advantage to Canada, and the more trade that runs over each of those branches the better for us."

The foreign trade of Great Britain is the biggest of any nation on earth. Is the condition of the masses in Britain to be compared with the condition of the people of the United States? Judged by this standard, foreign trade doesn't spell great prosperity to the people. Germany is a heavy exporter—can undersell nearly any other country in her special lines. Are the people of Germany as generally well-off and as prosperous as the United States or Canadian people? It is not foreign trade—it is internal trade that makes a country, and the fact that Canada is already consuming nearly 80 per cent. of its production is evidence of this. Anything that destroys the home market destroys prosperity. Preserve the home market for the home people—the surplus will easily take care of itself.

EDITORIAL NOTES

"Canada is at the parting of the ways." Washington or Britain?

Winston Churchill made the British House of Commons sit all night fighting over a bill. He seems to have stolen some of Joseph Martin's thunder.

The Saskatchewan legislature is in the grip of a deadlock which has already lasted sixty-one hours. We may have the spectacle of the House of Commons in the same situation presently.

The mobilisation of 20,000 troops on the Mexican border ought to indicate what Canada might expect as an independent nation. Our British connection is the saving of Canada. Yet Laurier would hand us over to the Americans without even the delightful preliminary of becoming "independent."

They say that Sir Wilfrid was very wroth at Mr. Fielding for making the agreement, but when the latter threatened to resign, he resolved to swallow the deal, and foist it on an unwilling country. The story is doubtful—Laurier was always an advanced free trader himself who would, if he could, sacrifice the industrial workers of Canada for his pet theories any time.

The government has no intention of appealing to the country on the reciprocity question. It would be the height of political folly for it to do so, knowing that the reciprocity question is so unpopular. Laurier thinks that time will wear away the bitterness, the deeply rooted objections to giving the country into the hands of the American trusts. The public memory won't be so short as that, however.

Model Dairy Co.

Corner King and George Streets

Pure Milk in Sterilized Bottles...... 6c
Whipping Cream, quart...... ......40c
Table Cream, quart...... ....30c
Skim Milk, 3c qt. or 2 qts. for...... 5c

Everything used in the dairy is thoroughly sterilized. Call and inspect the only plant in the city. Orders delivered any time to any part of the city. Milkmen supplied.

TELEPHONE 831

One-way Second-class Settlers Excursions Every Tuesday

March 14th to April 25th, inclusive, via Grand Trunk Railway System from all points in Ontario, Kingston and west to principal points in Saskatchewan and Alberta, including points on Grand Trunk Pacific Railway. The Grand Trunk is the only double track route to Chicago. Full particulars, rates, literature, etc., from Grand Trunk agents, or address A. E. Duff, D.P.A., Grand Trunk Railway, Toronto, Ont.

PLAGUE REPORTS EXAGGERATED

Conditions in China Not So Bad as Stated

Montreal, March 14.—An interesting C.P.R. headquarters Saturday is Mr. William T. Payne, of Yokohama, manager for Japan and China, of the company's trans-Pacific service.

Mr. Payne stated that the reports regarding the plague in China have been very greatly exaggerated.

"Every year," he said, "there is a pest of some kind or other in China. One year it is bubonic plague, another year it is smallpox, this year it is pneumonic plague. It is the result of lack of proper sanitary conditions, and is rendered all the more prevalent by the meagre diet of the people affected. In the present instance the plague is confined to Northern China, and does not affect any of the ports connected with trans-Pacific business. There is no evidence of it in Japan, and as a matter of fact there would be none of it in China if sanitary regulations of even one-tenth the efficiency of those in Japan were in force. These annual plagues will disappear with the progress of modern civilization among the Chinese. Meanwhile there is no cause for general alarm.

"This is not a white man's disease, and the devastation that it is causing is nothing like so general as would appear from some of the despatches. As an instance of the exaggeration of the reports, I know of one man who came down from one of the northern towns in China and who read in a paper on his arrival in the south that 1,000 deaths had taken place in his town from plague. He at once telegraphed back to find if there had been a sudden increase in the death rate since he left, and he found that instead of a thousand deaths there had only been 60."

Recount on Queer Grounds.

M. Rawlinson, aldermanic candidate in Toronto, who asked that a recount be made, attributes his defeat to a false rumor that he gave ham sandwiches to Jewish children in his philanthropic dispensations.

Twelve Hundred Arrested.

During the year just closed there were 1,291 arrests made by the police of Quebec. Of the total 456 were residents of the city and 835 strangers.

PILES CURED IN 6 TO 14 DAYS

PAZO OINTMENT is guaranteed to cure any Case of Itching, Blind, Bleeding or Protruding Piles in 6 to 14 Days or money refunded. 50c.

GRAND TRUNK RAILWAY SYSTEM RAILWAY TIME TABLE.

	ARRIVE	DEPART
Lindsay, Orillia, Midland, Gravenhurst, North Bay, Stouffville and Toronto ...	11.40 a.m.	8.30 a.m.
	9.00 p.m.	5.35 p.m.
Port Hope, Toronto, London, Detroit, Chicago and west, Niagara Falls, Buffalo, Cobourg, Montreal and east	8.25 a.m.	11.45 a.m.
	5.30 p.m.	9.05 p.m.
Toronto, Lindsay, Stouville, Uxbridge and Markham...	10.15 p.m.	7.10 a.m.
Lindsay Local	8.15 a.m.	9.10 p.m.
Hastings, Campbellford, Madoc, Belleville, Kingston, Montreal and east.	8.10 a.m.	8.30 a.m.
	8.55 p.m.	1.40 p.m.
Lakefield	10.00 a.m.	8.35 a.m.
	5.15 p.m.	12.26 p.m.

CANADIAN PACIFIC RAILWAY.

GOING EAST—

11.28 a.m. for Norwood, Havelock, Ottawa, Montreal.
7.47 p.m. for Indian River, Norwood, Havelock, Tweed.
12.10 a.m., midnight, Ottawa, Montreal.
1.01 a.m., midnight, Ottawa, Montreal.

GOING WEST—

5.26 a.m., for Toronto, Hamilton, Brantford, New York, Woodstock, London, Chatham, Detroit, Chicago, etc.
5.51 a.m. for North Toronto, West Toronto; connects with above train at West Toronto.
7.42 a.m. for Cavanville, Burketon, Myrtle, Lindsay, Toronto.
4.38 p.m. for Toronto, Hamilton, Galt, Woodstock, London, Chatham, Detroit, Chicago; also Fort William, Winnipeg and all points in Canadian Northwest.

RATES

10 Words—1 TIME 10 Cents
25 Words—1 TIME, 25 Cents
25 Words—2 TIMES, 38 Cents
25 Words—3 TIMES, 50 Cents
25 Words—6 TIMES, 75 Cents
LOCALS (Reading Type) 48 cts per inch (4 cents per line.)
LOCALS in Dark Type 60c per inch (5 cents per line.)

REVIEW WANT ADVTS.

The Review want advertisements are read by thousands, for people want what they want when they want it.

If you need help,—Servants, hands, or workmen try the Review want ad columns.

If you have anything to sell, from a pickaxe to an Auto, use the Review want ad columns.

If you have lost anything try a want ad in the Review and almost certainly you will recover the lost article. If you want an owner for anything found a Review want ad will bring the owner to light.

One Cent Per Word

Advertisements under this head 1c per word

Advertisers, if they prefer, may use as many as 25 words at the rate of 25c for one insertion, 38c for two insertions and 50c for three insertions.

Wanted

WANTED

A CHAMBERMAID. Apply at National Hotel. dif

WANTED

BY YOUNG LADY, POSITION AS STENOGRAPHER. Willing to start at fair salary in order to get experience. Apply to Box F, Review Office. 3d

For Sale or To Rent

FOR SALE

LOT ON CLEAR LAKE, KAWARTHA PARK

Suitable for summer home; 200 feet frontage; near fine sandy beach for bathing; good spring; well wooded; best locality; good steamer service. Further particulars apply to Box 24 Review office. 6d

FOR SALE

ONE EXTENSION LADDER AND ONE large cot. Apply at 270 Dalhousie street.

A1 MILK ROUTE FOR SALE

FOR $600.00, INCLUDING FIVE COWS, ONE high-grade Holstein, two thorough-bred Jerseys, one high-grade Jersey, and heifer 4 years old. Also equipment for route. Address inquiries to "Milk Route," Review Office. 2d1w

FOR SALE

PIANO AND A FEW HOUSEHOLD ARTICLES. Can be seen between 2 and 5 p.m. 340 Stewart street. 3d

OFFICES TO RENT

NEAR POST OFFICE. HEATED AND WITH good vault. Dennistoun, Peck & Kerr. tf

TO RENT

STORE AND UPPER FLOOR IN GRAND Opera House Block. Would make first class music store or any other suitable business. Also a good Butcher Shop with large refrigerator, corner McDonald & Aylmer Sts. Immediate possession. Apply to J. J. Turner & Sons, Awning and Tent Manufacturers, George Street, Peterborough. tf

FOR SALE $3000 FOR SALE

FOR SALE AT THE PRICE OF $3,000—THAT Eligible Residence, No. 147 Hunter St., East. Brick, steam heated, modern conveniences, seven bedrooms, fixed basins and taps in bed rooms, billiard room in basement. Ten minutes walk from post office. Apply to Mr. E. A. Peck, Peterborough.

ROOMS TO RENT

DOUBLE ROOMS IN THE LUNDY BLOCK, George St., suitable for young men. Heated and all conveniences. Also house No. 289 Queen Street, 11 rooms. Apply to D. J. Lundy, 93½ Hunter St. dtf

EAST CITY

COAL

And Wood Yard

MAIN OFFICE—111 Hunter Street East Phone 96

All sizes of the best mined Coal delivered promptly to all parts of the city. Terms strictly cash.

$7.50 Per Ton for December

Hardwood, $6.00 per cord. Best Mixed Wood, $4.50 per cord. First class Tamarac

WEIR & O'BRIEN

ARCH. WEIR JAMES O'BRIEN

ORDER NOW

The STANDARD ANTHRACITE D. L. & W

SCRANTON COAL

$7.50 Per Ton

The Standard Anthracite at standard price Builders' Supplies. British Columbia Shingles.

Hardwood $6.00 per cord. Firstclass Mixed Wood $4.50 cord. Cutting and Splitting extra.

R. Hicks & Co

248 MURRAY STREET

GRAND TRUNK RAILWAY SYSTEM

REDUCED RATES

—FOR—

One-Way Tickets

MARCH 10th TO APRIL 10th Inclusive

$42.60 — VANCOUVER, B. C. SPOKANE, WASH. SEATTLE, WASH. PORTLAND, ORE.

$45.20 — SAN FRANCISCO, CAL. LOS ANGELES, CAL. MEXICO CITY.

Above rates are one-way second-class applying from PETERBOROUGH. Proportionate rates to certain other points. Full information, tickets, etc., from CITY TICKET OFFICE, 334 GEORGE ST.

B. A. ROSE, City Ticket Agent
Or F. SANDY, Depot Agent.

CANADIAN PACIFIC

$42.60 PACIFIC COAST

ONE-WAY SECOND CLASS
MAR. 10 TO APRIL 10
THE ONLY THROUGH LINE
TOURIST AND COLONIST SLEEPING CARS ON ALL TRAINS.
Ask any C. P. R. Agent for particulars

THE IMMIGRATION DEPARTMENT of the Canadian Northern Ry. System is prepared to obtain

FARM LABORERS and DOMESTIC SERVANTS For Any Point in Ontario

If you want help, domestic or farm hands, have friends to bring out from the Homeland this year next year, or at any time, the service of the Department is at your disposal without any cost to you.

Write to—
THOS. HOWELL,
GENERAL IMMIGRATION AGENT
CANADIAN NORTHERN RAILWAY
54 KING STREET EAST,
TORONTO, ONT

W. & A. KINGDON

Painters, Paper Hangers, Gilders Glass Embossers and General House and Church Decorators

All work guaranteed and executed with despatch. Our charges are moderate and we only use the best materials.

Estimates cheerfully furnished. Address 762 Water St. Phone 1140

DOMINION

CHINESE CAFE

Best meals in the city. If you are going out for dinner or evening lunch, don't forget to call

328 GEORGE STREET

Children's Aid Society

FOR THE CARE OF NEGLECTED AND ILL-TREATED CHILDREN.

Incorporated by Act of Legislature. Information required. Information kept strictly private.

CHILDREN FOR ADOPTION

GEO. COCHRANE, Agent and Asst Sec.
Phone 329 765 George St

TORONTO SAVINGS and LOAN COMPANY

Paid up Capital -	$1,000,000.00
Reserve Fund - - - -	720,000.00

Savings Department

3½% interest paid quarterly on deposits of One Dollar and upwards. Interest accrues from date of deposit to date of withdrawal.

Depositors are offered every facility afforded by modern methods of banking

Security Afforded Depositors

Total Assets of the Company, December 31st, 1910 - -	$3,355,504.40
Total Liabilities to the Public	1,566,026.69
Surplus - - - -	$1,789,477.71

Money to Loan on City or Farm Property at lowest current rates of interest

HEAD OFFICES: 436 George St., - Peterborough

W. G. MORROW, Managing Directors.

Medical

DR. E. V. FREDERICK

M.R.C.S. (Eng.) L.R.C.P. (London) — Surgery and Diseases of Women. 402 George Street. Hours 1.30-3.30—7-8.

DR. FRANK C. NEAL

M.R.C.S. Eng., L.R.C.P., London. "Internal Medicine." Special Attention to Diseases of Chest. Hours: 2-4 p.m., 7-8 p.m. Phones: Bell 851, mach. 225. 314 Rubidge Street.

DR. BUCHANAN

F.R.C.S., Edinb: M.R.C.S., Eng., L.R.C.P., Lon. Specialist Eye, Ear, Nose and Throat. Phone 519; 160 Charlotte St. Hours 9-11 a.m., 2-4 p.m. 7-8 p.m.

DR. E. A. HAMMOND

Late assistant Westminster Hospital, Brompton Hospital, National Heart Hospital, St. John's Skin Hospital, London, Eng. Also of Rotunda Maternity Hospital, Dublin. Special—Diseases of Heart, Skin and Stomach. Office—543 Water Street. Bell Phones, Office 463—House 1301

Osteopathy

DR. ASA G. WALMSLEY

Osteopathic Physician. Office over Canadian Bank of Commerce, Hunter Street entrance. Office Hours—9 to 12 a.m., 2 to 5 p.m. Evenings by appointment. Consultation free. Bell Phone 649

Legal

RUDDY & BURNHAM

Barristers, Solicitors, Notaries, etc. Office — No. 379 Water Street, Peterborough. Money to Loan. Robt. Ruddy, K.C. J. H. Burnham, M.A.

O'CONNELL & GORDON

BARRISTERS, SOLICITORS AND NOTARIES. Hunter Street, two doors west of Post Office. Daniel O'Connell George N. Gordon

A. E. DIXON

Barrister, Solicitor, etc. Office corner Hunter and George Sts., Peterboro. Entrance next to W. Madill's Drug Store.

R. E. WOOD

BARRISTER, SOLICITOR, Etc. Office removed from Bank of Commerce Building to 435 George street, recently occupied by E. B. Edwards. Money to Loan.

W. H. MOORE

BARRISTER, SOLICITOR, in the Supreme Court etc. Office—Hunter Street, first stairs west Post Office.

HALL, HAYES & HALL

BARRISTERS, SOLICITORS and NOTARIES PUBLIC, Hunter Street, Peterborough, next the English Church. Money to Loan at the lowest rates of interest. E. H. D. Hall, City Solicitor. Louis M. Hayes K.C. Basil D. Hall

HALL, MEDD & DAVIDSON

(Successors to Stratton & Hall) BARRISTERS, SOLICITORS, Etc., Peterborough Ont. Office—Corner of Hunter and Water Sts over Bank of Commerce. R. R. Hall, M.P. S. T. Medd W. S. Davidson

DENNISTOUN, PECK & KERR

BARRISTERS, SOLICITORS, NOTARIES. 415 Water Street, Peterborough. Monies to loan at lowest current rates of interest. Easy terms of repayment. E. A. Peck F. D. Kerr R. M. Dennistoun

Money

BENNET & GOODWILL

BARRISTERS, SOLICITORS, Etc., 375 Water Peterborough Telephone No 191. Money at Current Rates Upon Easy Terms. J. W. Bennet E. L. Goodwill

MONEY TO LOAN

MORTGAGE LOANS ON CITY AND FARM PROPERTY at lowest current rates. DENNISTOUN, PECK & KERR, 415 Water St., Peterborough.

Money to Loan at lowest current rates —on— FARM, TOWN OR VILLAGE PROPERTY ON EASIEST TERMS OF REPAYMENT. HALL, MEDD & DAVIDSON, Successors to Stratton & Hall. BARRISTERS. Office—corner of Hunter and Water Streets over Bank of Commerce.

COAL THAT IS COAL

Is the LEHIGH VALLEY COAL at **$7.50 PER TON**

Hardwood

First-Class. - - - Best in City

Four Foot $6.00 Per Cord

Cut and split as desired

—AT—

J. E. A. FITZGERALD

Phone 111.

Children Cry for Fletcher's

CASTORIA

The Kind You Have Always Bought, and which has been in use for over 30 years, has borne the signature of *Chas. H. Fletcher.* and has been made under his personal supervision since its infancy. Allow no one to deceive you in this. All Counterfeits, Imitations and "Just-as-good" are but Experiments that trifle with and endanger the health of Infants and Children—Experience against Experiment.

What is CASTORIA

Castoria is a harmless substitute for Castor Oil, Paregoric, Drops and Soothing Syrups. It is Pleasant. It contains neither Opium, Morphine nor other Narcotic substance. Its age is its guarantee. It destroys Worms and allays Feverishness. It cures Diarrhœa and Wind Colic. It relieves Teething Troubles, cures Constipation and Flatulency. It assimilates the Food, regulates the Stomach and Bowels, giving healthy and natural sleep. The Children's Panacea—The Mother's Friend.

GENUINE CASTORIA ALWAYS

Bears the Signature of

Chas. H. Fletcher.

The Kind You Have Always Bought

In Use For Over 30 Years

THE CENTAUR COMPANY, 77 MURRAY STREET, NEW YORK CITY.

RUSSIA'S JESTER.

Balakireff Is the Joe Miller of the Muscovites.

HIS WIT TICKLES THE BEAR.

He Was the Court Fool That Many a Time Braved the Anger of Peter the Great—His Miracle of the Sword and a Wondrous Deed of Daring.

Every nation has its typical jester, around whom crystallize all the floating stories of a people. Thus England has its Joe Miller, Germany its Till Eulenspiegel, Italy its Punchinello, the orient its Nasreddin el Khoja and Russia its Balakireff. Like Joe Miller, the last was a real character, though not all the jokes credited to him were his own. Some were inventions of a later age; others were borrowed from the past. He shares the credit for many of the latter with Joe Miller and Eulenspiegel.

History records that Balakireff was the favorite jester of Peter the Great. Tradition represents him as the constant company of that czar, frequently exercising his wit at royal expense. One day, for example, a cousin of his had fallen under the czar's displeasure and was sentenced to death. Balakireff undertook to obtain a reprieve. The czar guessed his errand even before he opened his mouth.

"No!" he cried. "'Tis no use your coming here. I swear that I will not grant what you are going to ask!"

Balakireff dropped at once to his knees. "Peter Alexeivitch," he cried, "I pray you, put to death that scamp of a cousin of mine!"

Peter, thus caught in his own trap, had no choice but to laugh and send a pardon to the culprit.

On another occasion Balakireff asked that he might be enrolled among his master's domestic guards. Peter consented for the sake of the joke, but warned his jester that death was the penalty if any officer of the guards absented himself from his post or mislaid his sword. Then to test the volunteer he sent him up a flagon of wine to "moisten his commission." Balakireff, as was expected, drank to the intoxicating point. While he was sleeping off his debauch the czar himself crept into the room and carried off his sword from the scabbard. Balakireff, though badly scared, on awaking made shift to replace the missing weapon with his own wooden imitation of the guardsmen's sword. He was called to parade next morning, when Peter feigned hot indignation at the untidiness of one of the guards.

"Captain Balakireff," he cried at last, "draw your sword and cut off the head of that sloven!"

Balakireff cast his eyes up to heaven. "Oh, merciful God," he prayed, "grant that my sword may turn into wood before I use it on one of my own fellow soldiers!"

And, lo, when he unsheathed it the blade stood revealed as a wooden one. Peter laughed heartily at the knave's presence of mind and restored him to favor.

A more serious offense resulted in the banishment of the jester. "Never dare to appear again on Russian soil!" stormed the emperor. Judge then of Peter's surprise when, a week later, he beheld his old favorite coolly driving a cart past the palace.

"How dare you disobey me?" shouted the enraged monarch. "Did I not forbid you ever to show yourself on Russian soil?"

"Nay," replied Balakireff, "I have not disobeyed you. This is not Russian soil."

"How say you—not Russian soil?"

"Truly not. This cartload of earth on which I am sitting is Swedish soil. I dug it up in Finland only the other day."

Again the czar laughed uproariously and readmitted his buffoon to favor. Some historians add that when he heard the excuse he said, "If Finland be Swedish soil now it shall be Russian before long," a threat he was not slow to fulfill.

This story, however, was an old one long before the time of Balakireff. It forms the twenty-seventh adventure of Till Eulenspiegel, who is reputed to have died in 1350. Having offended the Duke of Lunenberg, Till was "forbidden the land." He purchased a shilling's worth of earth to fill his cart with, and, being duly challenged by the duke, he answered:

"My gracious lord, I am not in your land, but in mine own, wherein I do sit. I bought it of a boor for a shilling. And rightfully could he sell it, for from his forefathers he inherited it. So is this truly my land."

At the close of one of Czar Peter's campaigns Balakireff overheard some Russian officers boasting of exlpoits they had performed.

"Nay," he cried, "I can tell a better story than any of you." And, being pressed for the story, he continued:

"Never have I liked this modern way of fighting all in a body together. Surely it would be more manly for each to stand by himself. Therefore went I out alone in search of adventures. One day while reconnoitering near the enemy's outposts I espied a Swedish soldier lying on the ground. Before he could rise and give the alarm I rushed upon him and with one blow from my sword cut off his right foot."

"You fool!" cried one of his auditors. "Why did you not cut off his head?"

"So would I have done," retorted Balakireff, "except that somebody else had already done it."—Washington Star.

ABSOLUTE SECURITY.

Genuine

Carter's

Little Liver Pills.

Must Bear Signature of

Brent Good

See Pac-Simile Wrapper Below.

Very small and as easy to take as sugar.

CARTER'S LITTLE IVER PILLS.

FOR HEADACHE.
FOR DIZZINESS.
FOR BILIOUSNESS.
FOR TORPID LIVER.
FOR CONSTIPATION
FOR SALLOW SKIN.
FOR THE COMPLEXION

GENUINE MUST HAVE SIGNATURE.

Price 25 Cents | Purely Vegetable. *Brent Good*

CURE SICK HEADACHE.

Threaten to Strike.

Kingston, March 14.—Painters and masons' helpers are out with a request for an increase of 25 cents a day. Helpers receive $2 for eight hours, and painters [illegible] for nine hours. A strike is talked of if the increase is not forthcoming by April first.

NOT IN CHINA SHOP.

Curious Adventure of Bull Which Climbed Castle Stairs.

One day recently people walking in the neighborhood of Ballyadams Castle, Athy, glanced up at the historic pile, stopped and rubbed their eyes, then rubbed them again.

Standing high up on the battlements of the fortress, calmly looking out over the surrounding country, was a sturdy bullock. There were various wagers as to how the animal reached its precarious position. That it could climb up the ninety feet of stone spiral stairs, broken and worn in parts, seemed absolutely incredible.

It was found, however, that the bullock had actually done so, tempted by an open doorway, and the cooler air above. On reaching the top the poor animal seemed to realize its danger, and the big crowd that the strange sight attracted were not a little apprehensive that it would jump over the low balcony to destruction below.

Several times it seemed inclined towards this course; with forefeet on to the low wall, it would gaze nervously and wistfully from his terrible height, then retreat, make a circuit of its narrow platform and repeat the performance. At length the on-lookers determined to try and secure the animal, although success seemed very remote, and the effort certainly was not unattended by risk to the lives of the rescuers, half a dozen of whom went aloft to attempt to catch the animal. A wild rush of the frightened brute might mean that the party would be hurled from the parapet, only two or three feet away. However, after a good deal of skilful manoeuvring, the rescuers induced the bullock to get into the gallery, and gradually it was forced down the narrow stairs, eventullay getting to terra firma safely. Ballyadams Castle, the theatre of this occurrence, is one of the most interesting and historic, and perhaps one of the best preserved of the many of those old strongholds with which ancient Leix is dotted. It stands on the land of Dermot Hurley, Ballyadams, though the castle itself is in the control of the Board of Works.

The Little Man at the Pillar.

Close to the famous clock in the Cathedral of Strassburg there is a little man in stone gazing up at the angel's pillar which supports the south wing of the cathedral. Long ago the little man who is now sculptured in stone stood there in flesh and blood. He used to stare up at the pillar with a criticising eye which swept it from top to bottom and again from bottom to top. Then he would shake his head doubtfully each time.

It happened once that a sculptor passed the cathedral and saw the little man looking up as if he did not like the looks of the pillar.

"It seems to me that you are finding fault with the pillar, my good fellow," said the stonecutter, and the little man nodded as if pleased to be found out.

"Well, what do you think of it? Speak out, my man," said the sculptor.

"The pillar is fine enough," the little man said slowly. "The figures on it are beautiful, but I fear that slender pillar cannot hold up the heavy weight much longer. Soon it will totter and fall, and all will go to pieces."

An odd fancy seized the stonecutter. "You shall stay right where you are always gazing at the pillar until it falls under the heavy vault."

And he brought from his workshop his hammer and chisel and made in stone a figure of the little man just as he was, looking upward with a knowing face and an important air. And there this little figure in stone stands to-day, awaiting the fall of the pillar.

Ninety "Not Out."

"If I had my life to live again I would, without hesitation, be a Free Church minister. There never was such golden opportunity for the man with a Christian message as to-day." Thus Dr. Guinness Rogers, the veteran preacher, orator, and politician, who recently entered upon his ninety-first year. Dr. Rogers has a ministerial record of sixty-five years and is the oldest surviving ex-chairman of the Congregational Union. And, in spite of his great age, his voice is still as clear as a bell, and his energy amazing. Needless to say, he has some interesting recollections, and can look back to the time when there was hardly a daily paper in the provinces. In the house of his father, a minister, they had to be satisfied with a weekly journal which cost fivepence a copy. To-day, as he once remarked, porters pick out of an empty train more newspapers than were taken in a whole town seventy years ago.

A Daring Lady Aeronaut.

It is a curious fact that the Hon. Mrs. Assheton Harbord, who recently placed another long balloon voyage to her credit by making an aerial voyage to France, became a balloonist by accident. In 1906 she went to see some friends off who were making an ascent, and at the last moment they suggested that she should go with them. She went, and returned to earth an enthusiastic aeronaut. Since then she has made more than a hundred voyages, owns her own balloon, and has been entertained by the members of the Aero Club in token of their appreciation of her pluck. She has made four voyages across the Channel, and on one occasion, when making a descent in France in a storm, was pitched out of the car as it bumped on the ground. "I can claim, therefore," humorously remarks Mrs. Harbord, "to be the only woman who has landed in France on her head."

They Cannot Afford It.

It is said only ten per cent. of 150,000 English paupers in the poorhouses will avail themselves of the privilege of going on the pension list at the new year. As it is alleged it costs 24 shillings per week for their keep, and the pension is but five, it looks as if they, and perhaps their keepers, know a good thing when they see it.

The Ontario Government will likely take charge of the estate of Mrs. Corrigan, of Hamilton, who died, leaving a small fortune.

SHE GOT WHAT SHE WANTED

This Woman Had to Insist Strongly, but it Paid

Chicago, Ill.—"I suffered from a female weakness and stomach trouble, and I went to the store to get a bottle of Lydia E. Pinkham's Vegetable Compound, but the clerk did not want to let me have it—he said it was no good and wanted me to try something else, but knowing all about it I insisted and finally got it, and I am so glad I did, for it has cured me.

"I know of so many cases where women have been cured by Lydia E. Pinkham's Vegetable Compound that I can say to every suffering woman if that medicine does not help her, there is nothing that will."—Mrs. JANETZKI, 2963 Arch St., Chicago, Ill.

This is the age of substitution, and women who want a cure should insist upon Lydia E. Pinkham's Vegetable Compound just as this woman did, and not accept something else on which the druggist can make a little more profit.

Women who are passing through this critical period or who are suffering from any of those distressing ills peculiar to their sex should not lose sight of the fact that for thirty years Lydia E. Pinkham's Vegetable Compound, which is made from roots and herbs, has been the standard remedy for female ills. In almost every community you will find women who have been restored to health by Lydia E. Pinkham's Vegetable Compound.

THE MARKETS

Latest Quotations in Grain, Dairy Products, Live Stock Etc.

Liverpool Wheat Futures Close Higher, Chicago Lower—Live Stock —Latest Quotations.

CHICAGO, March 13.—Heavy selling carried down the price of wheat to-day after experts investigating had declared the damage from Hessian fly to be inconsequential. Closing figures showed a decline of ⅞c to 1⅜c. Other chief cereals finished also with a loss: corn off ½c to ⅝c; oats, ⅛c to ¼c. Provisions at the end of the day were the same as Saturday, nigh to 7½c below.

The Liverpool market closed to-day ⅝d to ⅝d higher than Saturday on wheat, and ¼d higher on corn. Antwerp closed unchanged on wheat, Berlin ⅛c lower than Saturday, Budapest ⅝c lower.

Winnipeg Options.

	Close.	Open.	High.	Low.	Close.
Wheat—					
May	92⅞	93⅛	93⅛	92¼	92⅜
July	94¼	94⅛	94⅝	93⅞	93⅞
Oats—					
May	32¼	32¼	32½	32¼	32⅛
July	33¼	33⅜	33⅝	33⅜	33½

Toronto Grain Market.

Wheat, bushel	$0 80	to $0 81
Wheat, goose, bushel	0 78	....
Rye, bushel	0 66	0 68
Barley, bushel	0 66	....
Oats, bushel	0 37	0 38
Buckwheat, bushel	0 48	0 50
Peas, bushel	0 78	0 80

Toronto Dairy Market.

Butter, store lots...........	0 17	0 19
Butter, separator, dairy, lb.	0 22	0 24
Butter, creamery, lb. rolls.	0 26	0 28
Butter, creamery, solids ...	0 22	0 23
Eggs, new-laid	0 23	0 24
Eggs, cold storage	0 17	....
Cheese, lb.	0 13	0 13½
Honeycombs, dozen	2 50	....
Honey, extracted, lb........	0 10	0 11

Montreal Grain and Produce.

MONTREAL, March 13.—There was some demand from foreign buyers for Manitoba spring wheat, but, as bids were 1¼c to 2¼c per bushel below cost, no business was done. Oats were easier, and prices declined ¼c per bushel. Export and local trade in flour quiet. Bran and shorts scarce.

Oats—Canadian western, No. 2, 38c to 38¼c, car lots, ex-store; extra No. 1 feed, 37½c to 37¾c; No. 3 C.W., 37c to 37¼c; No. 2 local white, 37c; No. 3 local white, 36c; No. 4 local white, 35c.

Flour—Manitoba spring wheat patents, $5.60; seconds, $5.10; winter wheat patents, $4.50 to $4.55; strong bakers', $4.90; straight rollers, $4.25 to $4.35; in bags, $1.90 to $2.

Rolled oats—Per barrel, $3.90; bag of 90 lbs., $1.95.

Corn—American, No. 3 yellow, 55½c to 56c.

Millfeed—Bran, Ontario, $22 to $23; Manitoba, $21 to $23; middlings, Ontario, $24 to $25; shorts, Manitoba, $23 to $25; mouillie, $25 to $30.

Eggs—Selected, 23c; fresh, 25c; No. 1 stock, 20c; No. 2, 18c.

Cheese—Westerns, 11⅞c to 12c; easterns, 11¼c to 11¾c.

Butter—Choicest, 26c to 27c; seconds, 24c to 25½c.

CATTLE MARKETS.

Union Stock Yards.

TORONTO, March 12.—Receipts of live stock at the Union Stock Yards were 74 carloads, consisting of 1343 cattle, 174 hogs, 1198 sheep and lambs, 27 calves and 63 horses.

Exporters.

Geo. B. Campbell bought 314 export cattle for Morris & Co., as follows: [illegible] steers for London, 1377 lbs. each, at $6.9[illegible]; 57 steers for Liverpool, 1120 lbs. each, at $5.65; also 203 steers for Liverpool, 1236 lbs. each, at $5.89.

Butchers.

Prime picked butchers sold at $5.80 to $5.95; loads of good, $5.30 to $5.75; medium, $5.20 to $5.45; common, $4.90 to $5.15; cows, $3.50 to $5.10; bulls, $4.50 to $5.

Milkers.

None reported on sale.

Veal Calves.

Veal calves sold at $3.50 to $8.50 per cwt.

Sheep and Lambs.

Prices for sheep and lambs were a little firmer. Sheep, ewes, sold at $4.50 to $5; rams, $3.50 to $4.25; lambs, $6.50 to $7 per cwt.

Hogs.

Prices unchanged, at $7.05 for selects, fed and watered, and $6.75, f.o.b. cars at country points.

Montreal Live Stock.

MONTREAL, March 13.—At the Montreal Stock Yards west end market the receipts of live stock for the week ending March 11 were 2900 cattle, 1225 sheep and lambs, 2000 hogs and 1200 calves. The supply offered this morning consisted of 850 cattle, 150 sheep and lambs, 1150 hogs and 350 calves.

Owing to an increased supply of cattle, a weaker feeling developed in the market, and prices, as compared with those of a week ago, show a decline of ¼c per pound, and in consequence of which the drovers complain very much, as they claim that they were not realizing as much as the cattle cost them laid down here.

The quality of the cattle coming forward was never better at this season of the year, it being well finished, consequently butchers had no difficulty in making their choice. At the above reduction noticed in prices the demand was fairly good, and, in addition to those bought for local consumption, several carloads were taken for shipment to Quebec.

Several carloads of choice steers were sold at $5.85, and good stock at $5.65 per 100 pounds, and a few extra choice steers brought as high as 6½c to 6¾c, but these prices were very exceptional, as the bulk of the trading was done at: Choice, at 6¼c; good at 5¾c to 6c; fairly good at 5½c to 5½c; fair at 4¾c to 5c, and the lower grades at 4¼c to 4¾c per pound. There were a number of heavy bulls on the market, which sold at 5c to 5½c per pound.

The tone of the market for hogs was weaker, and prices declined 15c to 20c per 100 pounds, which was attributed to the increased supplies and the accumulation of stock on spot, and the indications are that values will go still lower in the near future. The demand from packers was fair, and sales of selected lots were made at $7.25 to $7.30 per 100 pounds, weighed off cars.

On account of the very limited supplies of yearling lambs coming forward, a stronger feeling prevailed in the market, and prices advanced 15c to 25c per 100 pounds, with sales at $6.50 to $6.65 per 100 pounds, and spring lambs sold at $8 each. Sheep were steady under a fair demand at 5c per pound. A few very choice calves brought as high as $12 to $15 each, and the lower grades sold at from that down to $4 each.

East Buffalo Cattle Market.

EAST BUFFALO, March 13.—Cattle—Receipts, 3750; market active and steady; prime steers, $6.50 to $6.60; butcher grades, $5.25 to $6.50; cows, $3 to $5.75.

Calves—Receipts, 1500; market slow, 25c lower; cull to choice, $6 to $10.25.

Sheep and Lambs—Receipts, 21,000; market active; choice lambs, $6.75 to $6.85; cull to fair, $5.25 to $6.50; yearlings, $5.50 to $6; sheep, $3 to $5.15.

Hogs—Receipts, 14,450; market active, 15c to 20c lower; yorkers, $7.40 to $7.50; stags, $5 to $5.25; pigs, $7.50; mixed, $7.40; heavy, $7.30 to $7.35; roughs, $6.25 to $6.50.

New York Live Stock.

NEW YORK, March 13.—Beeves—Receipts, 4200; steers, slow to lower; bulls and cows, dull to 25c lower; steers, $5.25 to $6.60; bulls, $4 to $5.50; cows, $2.25 to $4.50.

Calves—Receipts, 3500. Veals, opened 50c to 57c off; veals, $7 to $10.50; culls, $5 to $6.50; buttermilks, $5 to $5.50.

Sheep and Lambs—Receipts, 12,500; sheep, nominal; lambs, about steady, nearly all sold; ewes, $3.75 to $4.75; lambs, $6 to $7; yearlings, $5.25 to $5.75.

Hogs—Receipts, 9600; market, lower at $7.20 to $7.75.

John Cowie, farmer, of Trafalgar township, aged 45, is in jail at Oakville, on a charge laid by his fifteen-year-old daughter.

NEW TELEPHONE DIRECTORY

The Bell Telephone Co'y OF CANADA is about to issue

A NEW TELEPHONE DIRECTORY

for the DISTRICT OF CENTRAL ONTARIO including Peterborough

Orders for new connections, changes of firm names, changes of street addresses or for duplicate entries should be handed in at once to

G. O. CAMERON, Local Manager

LUMBER

And builders' materials of all kinds—Shingles, Scantlings, Joist and Bill Stuff—Mouldings, Casings and Base and all kinds of finish. Boxes and Box Shooks.

ALF. McDONALD ESTATE
Point St. Charles Mills

Catarrhozone

Cures Permanently BRONCHITIS, COUGHS, COLDS, ASTHMA, CATARRH

Throw medicine to the dogs. At best they are unpleasant, often useless. You are suffering from some disease of the throat, nose, or lungs. Doctors call it Bronchitis, Asthma, or Catarrh, or it is a slight or severe cold. Germs cause these diseases—they have a common root.

Catarrhozone destroys disease germs, but it does more, it heals disease tissue.

CATARRHOZONE is little drops of healing carried by air to the exact place where Catarrh exists. Observe, Catarrhozone not only destroys the cause, but immediately repairs the result of diseased condition.

Catarrhozone means little drops of healing carried by air and placed over the lungs, throat, and nasal passages.

Catarrhozone is endorsed by doctors, druggists, and by thousands of Canadian people who have used it.

Catarrhozone

Yes, Sir, it is taken in air.

"Little drops of healing" carried by air to weak places in the lungs, throat, and nasal passages.

Three sizes: 25c, 50c, and $1.00, at druggists, or by mail postpaid from The Catarrhozone Co., Buffalo, N. Y., and Kingston, Ont.

FANCY GOODS AT BARGAIN PRICES

I carry all the latest novelties in China, Dolls, Toys, Baskets and things to wear, at most reasonable prices. See our stock—it will pay you to do so.

MRS. M. J. BYRNE
424 GEORGE ST PHONE 228

Get . . . the Latest

We supply the correct things in

WEDDING INVITATIONS
MENUS
PROGRAMMES
ANNOUNCEMENTS
CALLING CARDS
And PERSONAL STATIONERY

The newest and latest types papers and extremely good work.

Review Printing Co
PETERBOROUGH

How a Local Young Man Made Money

There are many people in and around the City of Peterborough who have money, looking for investment, who prefer a safe investment, such as bonds or low rate of interest, to investing in mortgages or other securities which require special judgment in selecting, and constant and careful watching to avoid loss. To such we would commend the following result to their careful consideration—

A young man of the City of Peterborough had his life insured sixteen years ago last January for Ten Thousand Dollars ON A SINGLE PAYMENT 15-YEAR ENDOWMENT PLAN. The premium paid was $6,460.00. On the 31st of January, 1910, the company paid him $12,116.00 in cash, after giving him fifteen years of free insurance. What do you think of that as an investment?

Are bonds or municipal debentures, or even the best mortgages, to be compared with it, when you consider that the risk of the life was carried during the 15 years? And remember, the security is as safe as any debenture or mortgage, and there was no trouble or expense entailed of any kind after the initial investment.

The above result was obtained from the Sun Life Assurance Company of Canada, under policy No. 47340, W.H.B.

W. H. HILL
Local Manager
159 Hunter Street — Peterborough, Ont
Phone 14, Bell or Machine.

Patent Medicines

can be bought at the
Nugent Drug Co.'s Store
as cheap as anywhere in the city.

Here are a few of the many :—

	Reg. Price	Our Price
Chase's K. & L. Pills	25c	15c
" Ointment	60c	40c
Dodd's Kidrey Pills	50c	35c
Steadman's Powders	35c	25c
Pink Pills (Williams')	50c	30c
Zam-Buk	50c	40c
Scott's Emulsion (large)	1.00	80c
" " (small)	50c	40c
Beef, Iron and Wine	75c	50c
Kendall's Spavin Cure	1.00	85c
Paine's Celery Compound	1.00	75c
Baby's Own Tablets	25c	20c
Bovinine (large)	1.00	85c
" (small)	60c	50c
Castoria	35c	25c

Cut-Rate Drug Store
NUGENT DRUG CO.
386 George Street

Reduced Prices —of— **Choice Beef** —at— **Porter's Meat Market**

410 George st. Telehones 333

Sirloin and Porterhouse Steak per pound	17c
or 3 lbs. for	50c
Round Steak	15c
or 3½ lbs. for	50c
Shoulder Steak, 2 lbs, for	25c
Ribs of beef	13c
Shoulder Roasts	12c
Chuck Roasts	10c
Hind Quarter of Beef	10c
Front Quarter of Beef	9c
Lamb Roasts at 12½c to	15c
Pork Roasts at 12½ to	15c
Pork Chops off loin	15c
Suet for dripping 7c, 3 lb.	20c
2 lb. good Lard	35c

Goods Delivered Promptly.

THE WEST CALLS LOCAL FIREMEN

Two Leave This Week to Accept Positions

A couple of months ago a number of gentlemen from Calgary, Fort William and Regina, some of them aldermen in the western cities, paid a visit to this section of the country, and incidentally to buy horses.

The party stopped over at Peterborough for the purpose of seeing the hydraulic lift lock, and while in the city inspected the fire station, and in consequence of that visit two of the members of the local staff leave for the west on Thursday morning, where they have received similar positions at nearly double the salary, with prospects of rapid promotion.

Yesterday Capt. Thomas received a letter from W. A. Wight, chief of the fire department at Regina, offering him a position as captain on the Regina fire department at a salary of $85 per month. He is getting $41.66 here.

Deputy Chief Grange was offered a position as chief at Brockville last year.

THEATRICAL

"The Three Twins"

The performance of the "Three Twins" as given at the Grand Opera House last night to a large and thoroughly pleased audience was all that advance notices said it would be and Clifton Crawford in his first appearance in Peterborough made an emphatic hit, But while he was given a most cordial reception, there were other principals whose work was also heartily received. And they didn't have to work overtime. While the plot in the "Three Twins" is not more so than the average musical comedy, Mr. Crawford was assisted by half a dozen co stars, each of whom, was called upon to do an equal share of work and thus the performance was all the more pleasing to the audience.

A merry mixup follows, when Tom Stanhope, (Clifton Crawford) disguises himself, that he may, be assisted, of course, by a liberal use of title guff, marry his sweetheart, Kate Armitage, Her father falls for it and Mrs. Dick Wintus falls on Tom, taking him to be her own husband, whom she was expecting from a sanitarium. Hubby also arrives on the scene and so does his brother, who with Tom Stanhope, so resemble each other that the mixup becomes further mixed and the rest is all screams.

Easily the feature musical numbers were "Cuddle Up a Little Closer," "Baby Mine" and the "Yama Yama Man," with the unique faceograph novelty of Miss Myrtle Tyson in the former song, finding the audience for the most pronounced approval.

In the second act, Mr. Crawford found time to put in a few extras which made him firmer with his audience and ensured a hearty welcome, should he return to the city at any future time. All the chorus work is tuneful and full of vim.

The electric shower and the canal scene at the close of the first act are strong features.

OFFICERS FOR THE AUXILIARY

Annual Meeting at St. Luke's Rectory—Reports Read

The annual meeting of the Girls' Auxiliary was held last night at the rectory. After opening exercises, reports were read and general business transacted. The election of officers resulted as follows—

Hon. President—Mrs. E. A. Langfeldt.
President—Mrs. Wm. Lang.
Vice-President—Miss L. Stewart.
2nd Vice-President — Miss Clara Mitchell.
Cor. Sec'y—Miss May Moore.
Rec. Sec'y—Miss Isabel Hay.
Treasurer—Miss Lucy Baxter.
Dorcas Sec'y—Miss Pearl Mitchell.
P.N.C. Convener—Mrs. Beauclerc.
Organist—Miss M. Rogers.
Delegates to Annual—Mrs. Wm. Lang and Miss Pearl Mitchell; substitutes, Miss Maud Stewart and Miss Elsie Dawson.
Executive—Miss Elsie Dawson and Miss Ethel Clarke.

After the meeting refreshments were served.

LOCAL NEWS ITEMS

Madrigal Club

The Madrigal Club will meet tonight for practice at the Conservatory Hall, at 8 o'clock. Members are requested to turn out.

Pianos to Rent.

Pianos and organs rented from $1.00 per month up. Six months' rent allowed in case of purchase. The J. M. Greene Music Co., Limited, Charlotte street.

Horses for Shipment

R. H. Leary was in Toronto yesterday attending a sale of horses at Maher's Exchange. Mr. Leary purchased a carload of heavy horses for shipment to the Crow's Nest Pass,

Three for Contingent

The three local representatives from the 57th regiment to join the coronation contingent have been selected, and are Sergt. Levelle, No. 1 Co.; Col.-Sergt. Succe, No. 3 Co., and Sergt. John Brightman, signalling corps.

Important to Ladies

We announce our opening of a nice line of millinery. Very latest and most up-to-date styles. Shapes trimmed and untrimmed. Come, inspect the lines. You are welcome whether you buy or not. The Knickerbocher Co., 422 George street. 'Phone 711.

From a mine in Alberta there was taken the other day, a single piece of coal weighing over 1,200 pounds.

Peterborough PENNANTS 50c
J. J. Turner & Sons

A Gift That Only You Can Give

What would be better than a Portrait of Yourself? The kind we make? Come now before the rush and let us have the order. We are prepared to give you the best your money can buy.

Louis Mendel
STUDIO — 374½ George Street, East Side
The only Studio on George St.

VACUUM CLEANING

A pure, dustless atmosphere cannot be obtained except by Vacuum cleaning.

Vacuum cleaning has been perfected to the point where every home can enjoy its benefits for less than the cost of cleaning with broom or beating,

Our powerful machines do the work quickly and well. Ask us to explain the system.

THE VACUUM CARPET CLEANER CO.
395 Water St. Telephone 72.
Near Corner Hunter Street

REASONS

With an experience in photography extending over 50 years.

With an equipment excelled by no studio in Canada.

With 3 expert photographers in charge and 5 assistants.

These are a few of the reasons why we think we can please you. There are others which we would be pleased to explain in person Call or telephone appointments

THE ROY STUDIO
140½ Hunter Street.

ADAMS' STORE FOR WOMEN

339 George Street — 466 Telephone

Special Sale of Ladies' Lingerie Dresses

During this our opening week of new spring styles in Ready-to-put on garments we will place on sale, commencing

Wednesday Morning

and continuing for the week, 50 only beautiful new spring models in Lingerie Princess Dresses, made of the finest quality silk finish mull muslin, trimmed with fine quality lace and insertion, three-quarter sleeves, Empire back, Dutch neck or with collars.

Colors: white, black, ecru, blue, pink, helio. These beautiful dresses are extra value at $7.50. Special for our opening week

Your Choice for **$5.00**

THIS IS A GENUINE DRESS SNAP. YOU'LL REALIZE IT WHEN YOU SEE THEM.

Harry Adams

THE MAN OF THE HOUR

With Felix Haney — First Time at $1.00 Prices

The greatest play of modern times, "The Man of the Hour," under the direction of Wm. A. Brady, will be the attraction at the Grand Theatre next Thursday evening, March 16th. No other American play has commanded such a cosmopolitan following as this strong, vital, vigorous play of Broadhurst's —with its big, forceful types of masculinity, its gentle and appealing examples of womanhood, its charming love story, and its abundant and buoyant fund of general good humor. No other production has been witnessed by so many men eminent in public life, none other has inspired such broadcast and enthusiastic editorial comment, to say nothing of the attention commanded from writers upon social and theatrical topics. Plays of the standard of the "Man of the Hour" encourage the belief that the American stage is pressing into new and sweeter pastures upon which the public will feed in the years to come. Nor is the uplifting influence of these drama lessons in the highest ideals of human aspiration, conditional upon environment of place or action. The play is a message to the people; its pertinent and timely truths are carried straight to the mind and conscience of the playgoer. While it is before him he is alike diverted and uplifted. When he goes away he has something to think about. "The Man of the Hour" is aglow with as buoyant humor as George Broadhurst ever wrote into his merriest farces. There is the sensible, straightforward, appealing love story, just such a one as real men and women figure in, not the mawkish sentimentality often found between book covers. It is a real, vital, wholesome, human play, and there ought to be the heartiest kind of a welcome on its appearance here. Manager Wm. A. Brady's special cast will be seen during this engagement. The principal members are Felix Haney, as Alderman Phelan, J. O. Le Brasse as Boss Horrigan, Edwin McKim, P. J. Rollow, Wm. Lloyd, Gertrude Fowler, Anna Jehr, Bertha Holly and others.

3 Carloads of the Best

Immense bargain sale at South End Store continues to April 1. Three cars Redpath's granulated extra to be sold. Prices away down. Sugar rises in price. Lay in a stock. R. C. Braund, corner Park and Albert streets, near C.G.E. Co. Worth your while to call at the store. $20,000 worth of goods to be sacrificed.

American Coal Oil, 11 cents per gallon in 5 gallon lots; 5 gallons for 55 cents. You take it away. 7,000 gallons to be sold. 7d

278th Bargain Annex Event — Wednesday, March 15th, 1911

Bargain Annex Registered

Four of the Leading Items From the Big Annex Dodger

ENGLISH MOREEN UNDERSKIRTS

For a Big Annex Leader Only 79c Each

One of those sensational Underskirt leaders for Wednesday—19 dozen English Moreen Skirts just passed into stock, in shades of brown, green, grey and navy, also black, extra well made, with 15 inch flounce, lengths 38 to 42. A skirt you could not buy the material for at anywhere near this price, without even considering the making. This means a sure rush in the Annex Wednesday (see window) at the price.......... **79c**

Can't promise to fill mail or phone orders.

NEW 15c AND 12½c WHITE SWISS DRESS MUSLINS 9½c

About 350 yards of new White Swiss Dress Muslins, imported direct; for a special Annex leader; patterns are single and double stripes and plain and fancy plaid cross bars; very dainty material for warm weather White Gowns; regular 15c and 12½c values. A big leader for Wednesday at, per yard.......... **9½c**
(See Window)

GIRLS' WRAPPERETTE DRESSES TO CLEAR, ONLY 49c

47 only, Girls' Navy Blue Wrapperette Dresses in polka dot patterns and trimmed with white and colored finishing braids, sizes for girls from 8 to 12 years of age; a dress easily worth $1.00, to be cleared quickly in the Annex Wednesday at.......... **49c**

WHITE CURTAIN MUSLINS AT TWO O'CLOCK AT 3½c

A startling 2 o'clock leader for Wednesday. Over 300 yards of fancy White Curtain Muslins, mostly stripe patterns, for hall and bedroom curtains or door panels. On sale sharp at two o'clock in the Annex Wednesday at, per yard.......... **3½c**
Positively not more than 10 yards to any one customer. No. C.O.D. or mail orders filled.

Watch for the Spring Millinery opening announcement this week.
Millinery Parlor 2nd Floor

Cressman's Department Stores
385-387-389 George Street

New Wall Papers are now ready for your inspection.
—Third Floor—

SWORD MIGHTIER THAN MISSIONER

Interesting Debate at Meeting of St. John's Y.P.A.

The St. John's Young People's Association met last night and participated in an interesting and enjoyable debate. The subject for the discussion was, "Resolved, that the sword has done more for the cause of civilisation than the missionary. The debate was most ably led by Mr. W. H. Cluxton, who pointed out that the sword was the great protector of peoples, and without it there could not be the great periods of peace which were requisite for the development of civilisation. In support of his contention he referred to the history of Greek and Roman life, and then passed on to a historical survey of modern times.

He was ably supported by Mr. Wm. Miles, who proved that the Word alone was able to put down troubles quickly and with authority.

The opposition was led by Mr. W. Miles, who proved that the sword alone paper in defence of the missionary. The early Christians when scattered over the world gave enrichment to the then existing conditions of life, and had done more by moral suasion than force could effect. In the present time the struggle for large armaments was a curse and more in keeping with the ideals of the savage. Modern arbitration was almost entirely due to the effect of Christian teaching, and was doing much for the furtherance of civilisatoin.

Mr. G. H. Hamon ably seconded the opposition, and contended that armies and navies hindered the work of the missionary as being directly opposed to the gospel of peace. Edward the Peacemaker accomplished more by his tact than did his armies, and the modern peace conferences and missionary agencies were exercising a beneficient influence upon the world.

A good discussion followed, after which Mr. Cluxton summed up the arguments, and made his final appeal, carrying with him the majority of those present.

All present voted the evening a great success, and it was decided to have another debate before long.

SPOKE ON WHAT THE WORLD NEEDS

Rev. Mr. Woodside at Knox Church—To-nights Subject

The special services in Knox church maintain their interest and helpfulness Last night the audience was somewhat thinner than usual, as is customary on Monday nights. The singing is still a most pleasing feature. The sweet, sympathetic voice of Mr. McBretney continues to delight all.

Mr. Woodside spoke on "The World's Greatest Need—a Saviour." Christ came to save entire manhood. He entered life through its only gateway, and thus associated Himself with childhood. He departs by life's great exit—death. By so doing He touches all life, from the cradle to the grave. In His temptation He met the problems of man, and showed Himself the Saviour of the market, the legislative hall and the finance world.

He furnishes us with the elements of life. As God gathered the elements of the physical and incarnated them in a grain of wheat, so did He incarnate the elements of the spiritual life in Christ. Having done this, Christ shows us the principles by which life must now be governed. Faith in God is essential. Christ never hesitated in His allegiance toward God. This faith will manifest itself in gratitude and love of most winsome character. The speaker emphasized that with this we must possess faith in ourselves, no matter how insignificant our effort seemed. Humanly speaking, Christ's birth was one of the most insignificant events, yet to-day of greatest possible magnitude.

Nobody will doubt His efficiency as Saviour to whom He is the ever living advocate at the Father's right hand. If you are His client He will be your advocate and plead your cause successfully.

To-night Mr. Woodside speaks on "The Tragedy of a Life Without God." At the close of the service he hopes to meet all who signed decision cards, for a special message.

STOCKHOLDERS MET AT ORIENTAL

Meeting Was Addressed by R. J. Francis

The students and stockholders of the International Correspondence schools, and the International Publishing Company met last evening in the parlors of the Oriental Hotel and held another discussion on the value of I. E.P. Company stock.

Quite a number of those interested in technical work were present and the discussion was one of help and value to all.

Mr. R. T. Francis, the salesman for the I.E.P. Company, gave a very interesting address on the business of the company. F. J. McDonnell, the division superintendent, was also present.

There is some talk of building a wagon road from Chilliwack to a group of mining claims on Tomahoy creek.

FUNERAL OF LATE JOHN STOTHART

Will be Held To-morrow Afternoon at 1.30 O'clock

The funeral of the late John Stothart, who passed away suddenly yesterday, will be held on Wednesday afternoon at 1.30 o'clock from his late residence Water street north, and proceed to Little Lake cemetery. Service at the house will be conducted by Rev. R. Pogue at one o'clock.

The late Mr. Stothart is survived by two sisters and one brother, who are Miss Ella, at home, and Miss Mary and James Stothart at the homestead,

LETTERS TO THE EDITOR

The Review does not hold itself responsible for opinions expressed by its correspondents

A SAD CASE.

To the Editor of the Review.

Sir,—A young woman, mother of three children, is dying of consumption. Kindly disposed people are providing her with what they can afford but those who can spare it are earnestly requested to forward subscriptions to the Review to provide care and nursing. It will not be for long and the need is great.

Yours, etc.,
ONE WHO KNOWS.

WE SELL Anything you want
WE BUY Anything you have to sell.
JAY'S STORES
Phone 62 — 390 Aylmer St Peterborough.

GRAND OPERA HOUSE Thursday, March 16

Wm. A. Brady's Production — America's Greatest Play

"THE MAN OF THE HOUR"

By Geo. Broadhurst with FELIX HANEY as Alderman Phelan.

Now in its 4th year of Phenomenal Success. Given here with a special cast, and produced on the same scale of magnificence that marked its two year's run at The Savoy Theatre, New York.

Prices.—25c to $1.00. Box Seats $1.50. Seats Tuesday.

Grand Opera House, Sat. March 18, Matinee & Evening

The Bow-Wow Minstrels

40—Company—40

First part 75 minutes. Melange of mirth, melody and music, introducing many new and original features. 6 end men. 10 soloists. Female impersonator. Olio—Lukey, novelty whistler. Bill Bailey, planologist. The Kellys, ventriloquists. Ormerod, one string fidler. Charlebois, habitant impersonator. G. B. Hunt, comicalities. Matt. Greig, English entertainer. Scully. Rolls and Wood, singers, dancers, banjoists. Popular Prices. Evening—Any seat 50c, Gallery 25c. Matinee—Any seat 25c. Children 15c. Seats on sale Thursday.

10 Days of the Greatest Value Giving We've Ever Attempted

COMMENCING TO-MORROW MORNING

$5.00 Panama Skirts $3.98
Latest New York models in fine Panama cloths in black or navy, perfectly cut and well made, best $5.00 lines, all sizes, only...... **$3.98**

$1.50 Lingerie Waists 98c
Dozens of designs to choose from in lingerie and tailored styles, high and low neck and long, three-quarter or half sleeves, button front or back, all sizes. Big buying enables us to offer $1.50 lines during this sale for **98c**

Gingham House Dresses $2.98
House Dresses made of good quality fast washing ginghams in black and white, brown and white or blue and white checks with panel front and Gibson shoulders, allover embroidery yoke, all sizes. Ten Days **$2.98**

One Piece Mull Dresses $6.75
Made of best quality washable silk mull with Dutch neck and kimona sleeve trimmed with Irish Insertion and lace 2 inches wide in white linen, mauve, pink and sky. Fit girls and small women. Special **$6.75**

New Spring Coats $10.95
Separate Coats made of fine quality Panama in navys, black, grey or tan; semi-fitting and 54 inches long, lapels trimmed with satin and silk soutache braid, patch pockets and turn back cuff finished with buttons, each **$10.95**

2.50 Fish Net and Fine Lace Curtains 1.57
Every pair artistic and new. This range of patterns shew the new allover effects in the heavy fish net weavos, also many dainty fine lacey designs in plain and point-de-sprite centres with neat borders to match. Reg. $2.50 per pair. H.F. sale **$1.57**

MILLINERY AND READY-TO-WEAR GARMEMT OPENING FRIDAY NEXT

UNUSUAL SAVINGS IN THE

50c Two-Yard Linoleums 33c
Heavy quality linoleum, 2 yards wide, in an unusually good range of patterns, in block, tile, parquet, oak plank and floral. Quantity is large still we advise early buying. H. F. Sale **33c**

$25 to $29 Brass Bed $16.95
3 only sample Brass Beds, heavy construction with 2 inch brass posts in bright finish and lacquered to prevent tarnishing, close brass spindle filling H.F.Sale **$16.95**

Tapestry Rugs Cheaper Than Ever
A splendid new shipment in medium grade and as rich colors as some of the most expensive. The prices are cheaper than the cheapest. 1½x3 yards **3.69.** 2¼x3 yards **3.69.** 2½x3 yards **5.12** 3x3 yards **5.69.** 3x3½ yards **6.63.** 3x4 yards **7.56.** 3½x4 yards **8.99.** Other sizes up to 4x5 yards.

$1.25 Furniture Coverings 79c
Heavy English Tapestry Covering, 50 inches wide, patterns including floral, conventional and chintz effects in green, crimson, brown, blue and rose combinations; splendid qualities for upholstering parlor and sitting room furniture, H. F. Sale.... **79c**

15c White Curtain Poles 5c
Neat white Curtain Poles ¾ inch x 4 feet long, finished with best enamel and complete with silver ends and brass bracket. H. F. Sale **5c**

20c and 25c Art Sateens 12½c
Good qualities in English Art Sateens in twill or plain weave, silky finish in new conventional and floral patterns, color combinations are are blue, green, rose, cream, brown and mauve. H. F. Sale **12½c**

10c and 12½c Art Cretonnes 7c
Heavy Cretonnes, 28 and 30 inches wide, in a large assortment of patterns and color combinations including self colors of blue and green; can be used for light covering for boxes and furniture. H. F. Sale **7c**

$1.00 White Lace Curtains 59c Pair
White Nottingham Lace Curtains, 3 and 3½ yards long and full width, with best finished corded edges and perfect in weaves. Four new spring patterns from which you may choose. H. F. Sale **59c**

TURNBULL'S
THE HOUSE THAT VALUE BUILT

12½c Victoria Lawn 8 1-2c
White Victoria Lawn, 40 inches wide, in a fine close weave suitable for undergaments, children's wear or aprons. 12½c values, a yard.......... **8½c**

New Wash Suitings 25c
We have gathered together a handsome range of Wash Suitings at this price. New two tone linen suitings, dressy repps, mattings and diagonals, suitable for coat and skirt, separate coats or one piece dresses, in new tans, coronation blues and other popular shades. A yard **25c**

54 inch Embroideries $1.48 yard
Swiss Flouncings, 54 inches wide, in beautiful eyelet effects on fine muslin material, the daintiest of fabrics for dressy lingerie dresses. These have been purchased direct from ths Swiss manufacturer and because of this you may buy $2.00 qualities for, a yard.................. **$1.48**

8c to 10c Embroideries 5 1 2c
Embroidery Edgings and Insertions on fine cambric material, in widths from two to five inches; eyelet or blind effects. Part of a manufacturers clearing lot and worth up to 10c a yard. Ten Days, a yard.................. **5½c**

$2.00 Parasols $1.48
Women's Parasols with a splendid silk and wool top, bulb runner, 23 inch frame and a good range of the season's newest andles. Worth $2.00. Ten Days, only **$1.48**

$1.35 and $1.50 Nottinghgm Curtains 89c
These give most excellent values, they are 3 and 3½ yards long and from 50 to 60 inches wide. They are made of excellent quality of cotton in splendid new patterns, and most of them have the new finished top. Homefurnishing Sale **98c**

FOR DAINTY
AFTERNOON TEAS
try
Coleman Bros.
426 George Street
UNEQUALLED FOR QUALITY
OUR BAKING
Importers of Fry's Chocolates
FRY'S NUT MILK CHOCOLATE
40c PER POUND
WEDDING AND BIRTHDAY CAKES
ICE CREAM EVERY DAY

FOR SALE

Iron Pipes for water and steam, Posts, Belting Pulleys, Shafting. Chains, Iron and Wood Pulleys, Steal Beams, Rails, Wire Fencing new and slightly used. Very cheap. Send for Catalogue, and state what you need.
The Imperial Waste & Metal Co.
7 Queen Street - MONTREAL

PHOTOS! PHOTOS!

We produce the latest and best styles in photographic portraiture for presents. A trial will convince you of the quality of our work. All sittings finished for delivery within the hortest possible time.
W. G. LENDRUM
Phone 626 170 Charlotte Stree

NOTICE

This is the time to look over your spring ward robe. Bring them to us and you will be surprised the improvement we can make in them. We clean, press and repair all outer garments worn by lady or gent.
— TWO STORES —
Geo. R. Record
78 Simcoe-st. - - - - - - Phone 669
204 Charlotte-st. - - - - Phone 575
Machine 357.

SPRING SHOES

This is a patent Corona Colt Button with black cloth top.
One of the season's smartest styles. We are showing many exclusive novelties, splendid workmanship, fine materials, perfect fit assured always.
J. T. Stenson Sons
364 George-st.

OBITUARY

The Late Mrs. Grieves

The death occurred last night at 10.30 o'clock of Agnes Darling, wife of Mr. Alexander Grieves, of 47 Dennistoun avenue. The late Mrs. Grieves, who was 75 years of age, passed away after a lingering illness. She was born in Smith township, and had been a member of St. Paul's Presbyterian church. Surviving, besides her husband, are six sisters and two brothers. The sisters are Mrs. Andrew Young and Mrs. Thomas Young, of Smith; Mrs. George Scott, Brandon; Mrs. Robert Barrie, Newcastle, and Mrs. D. Belleghem and Mrs. Wm. Simpson, of this city. The brothers are Messrs. James and Robt. Darling, of Smith. A niece, Miss Sadie Walton, resides at the home.

The funeral will take place to-morrow (Wednesday) afternoon, from the late residence at 3.30 o'clock, to Little Lake cemetery. Service at the house at three o'clock, Rev. R. Pogue officiating.

LAID AT REST

The remains of the late Mrs. Fredenburg, who died at Toronto yesterday, were brought to the city last night and the funeral took place at 3.30 o'clock to-day from the residence of her brother-in-law, Mr. Fredenburg, 207 Murray street.

—o—

The funeral of the late Mrs. Catharine Graham, took place this afternoon to the Little Lake cemetery, Rev. Canon Davidson conducting the services at the late home and at the grave.

The floral tributes were many and beautiful and the cortege was followed to the cemetery by a very large number of friends and acquaintances of the late Mrs. Graham. The pall bearers were ex-Mayor Rush, Robt. Fair, Alex. Elliott, E. A. Peck, P. Campbell and H. Winch.

—o—

The funeral of the late Mrs. Zimmerman took place yesterday afternoon from the residence of her mother, Mrs. B. McCannon, 480 Donegal street, to the Little Lake cemetery, and was largely attended. Mr. Zimmerman's father and mother, of Hamilton, also attended. The funeral services were conducted by Rev. H. J. Keith, of Knox church.

PHILOMANTHEAN SOCIETY MET

Irish Program by Students of the Collegiate

The Philomathean Society of the Collegiate Institute met yesterday afternoon in the Assembly Hall, and a very successful program of Irish numbers was given.

The president occupied the chair, and called the following numbers—

Chorus—Glee Club.
Speech—"Irish Characteristics," Miss O'Brien.
Recitation—Miss Nelson.
Speech—"Thomas Moore," Miss Millaine.
Piano solo—Miss Pierce.
Speech—"Home Rule," J. Milloy.
Piano solo—Miss E. Delaire.
Speech—"St. Patrick," Miss Grady.
Chorus—Glee Club.

Mr. A. N. Merritt ably acted as critic.

The meeting was brought to a close by the singing of the National Anthem.

In Creston, B.C., business men pay $5 a month for telephones. This was the rate in Ontario 30 years ago.

A gypsum plant, costing $200,000, is to be built at Spotsum, B.C. The plant will turn out 300 tons a day.

TO ORGANIZE TUBERCULOSIS ASSOCIATION AND GET BUSY

Committee Appointed to Draft Suitable Plan of Anti-Tuberculosis Work—Another Meeting to be Held to Form Permanent Health Association

SLEEPING SICKNESS.

The Grip This Dreadful Disease Ta[kes] Upon Its Victims.

The course of the dreadful dise[ase] sleeping sickness, is an extremely s[low] one. The first stage is said to las[t a] year or more, and the cause of the [dis]ease may be in the blood long bef[ore] any symptoms whatever present the[m]selves. The patient has occasio[nal] fever; indeed, a disease hitherto cal[led] Gambia fever has recently been rec[og]nized as the first stage of sleep[ing] sickness. It is said that the swell[ing] of the lymphatic glands of the neck

Mayor Morrow presided, and in opening the meeting called on Dr. Cameron to explain to the meeting the ravages that tuberculosis was making, and give some information as to the methods being adopted for its prevention and cure.

SANITARIUM COSTLY.

Dr. Cameron dealt with the various phases of tuberculosis treatment, and the advantages and costs of sanitarium treatment was very costly, costing per patient sometimes $9 and $10 a week. The government undertook to pay $3 a week toward the keep of tuberculosis patients in recognized sanitariums, and it would pay twenty per cent of the original cost of such an institution. The cost of maintenance was so heavy, however, that he thought it was not likely Peterborough would go in for a regularly maintained institution.

Dr. Cameron thought that the work in Peterborough could be best carried on until such time as an institution could be afforded by a district nurse. There were from fifty to one hundred cases of tuberculosis in Peterborough, and intelligent instruction and proper care in each case of these, under the supervision of a trained nurse, would do much good.

Such a nurse would lessen the danger of infection, could give attention of sanitation, to fresh air treatment, to ventilation, hygiene, and do much toward the alleviation of the extreme cases.

COST OF A NURSE.

Mr. Bennett referred to the quality of legislation that came out of the council chamber, which was air tight, and reeking with close, foul air. He referred to the old branch of the National Sanitarium Association here, and in his opinion much success in cases at Gravenhurst was missed because of the worry of the patients over how things are going at home. A sanitarium at home would relieve this, and much good accomplished. In this case, however, he thought that a district nurse would perhaps be of more use. Peterborough had the isolation hospital, and this was scarcely the time to add another. At home the patient would get the benefit of scientific attention as to diet, ventilation, and all the hygiene that was used in checking tuberculosis. Mr. Bennett thought such a nurse would mean an annual cost of $1,000 or $1,200, and that such a local association should be called a health association, say the Peterborough Health Association, rather than a tuberculosis association, the name of which frightened many people.

DR. McNULTY.

Dr. Halliday expressed his concurrence in and support of the ideas advanced, and Dr. McNulty referred to the hindrance of the most effective curative work that poverty afforded. He thought there was need of more public education on the question, more information given to the public as to the need of strict care. An active campaign would make the whole population acquainted with the way to check the disease and avoid it. Dr. McNulty thought that the school children should be especially instructed, that popular lectures would aid, the distribution of leaflets would help. The municipality's duty was to care for advanced cases, and look for the incipient cases also.

D. W. Dumble, in the course of twenty minutes' observations, said he thought a corner in the newspapers should be used, as advertising, to give the people the information they should have on the subject.

DR. McPHERSON SPEAKS.

Dr. McPherson, M.H.O., thought that something should be done to keep the disease from spreading, and to help those suffering from it, teaching them not only to take care of their health, but to be careful for the sake of others. There should be a sanitarium for patients, as there was danger from infected people in every public place and gathering. Something should be done in the educational line, not stopping with the mere preventive efforts.

W. H. Moore, K.C., thought a committee would get details for a practicable scheme, and the committee was selected to prepare some workable plan for Peterborough, and to arrange for officers of the association to be formed, which will include laymen and some ladies.

WHO'S COMING AND GOING

Rev. Canon Davidson has returned to the city.

T. E. Darcy, of Lakefield, is at the Munro House.

G. E. Ainsworth, of Orillia, is registered at the Munro House.

Miss M. L. Robertson, of Toronto, is a guest of the Munro House.

Mrs. (Dr.) Dale, of Oakwood, is visiting her sister, Mrs. F. Mullett, Aylmer street.

Mrs. W. H. Denham will receive tomorrow (Wednesday) afternoon, and not again this season.

F. A. Darcy, of Lakefield, is a guest at the Munro House.

Mrs. (Rev.) J. C. Davidson returned last night from Toronto.

Mrs. John Crane, who has been confined to her room all winter through illness, was yesterday taken to Grace Hospital, Toronto, for treatment.

REMODELING OF AN OLD LANDMARK

George Street Structure Being Made Into Stores

Another very old building on George street is being overhauled and made into stores.

It is one of the white plastered houses on the Taylor property, south of Charlotte street. It has been a landmark to the oldest residents of the city, and men who came here as far back as 1850, remember it for a well-seasoned house at that time.

In 1852 a Mr. Yeats owned the property, living in one house while he rented the other, which is now occupied by a second-hand merchant. He was a carter, and upon retiring from the business sold to the late John Carnegie.

Many occupants have come and gone and if it could speak, it would probably tell some interesting stories about the development of Peterborough.

In later years Messrs. Taylor and Eastland purchased the property, Mr. Taylor taking the north part and Mr. Eastland the south.

Mr. Eastland built stables on his property and kept a livery stable for a few years, and finally Mr. Taylor came into possession. He has built some stores and generally improved the property in the last couple of years, and incidentally improved the appearance fo the street.

E. Thompson is doing repairing, and in tearing away the partitions and front finds evidences of the substantial manner in which buildings were made in the earlier days. There is an 8 x 10 beam extending from the foundation to the roof, to which the cross beams of 8 x 6 timber are morticed.

Some of these beams will have to be replaced by smaller ones to make room for the necessary partitions.

The Canadian Furnishing Company, which is now located on the south side of Charlotte street, has already secured one of these stores.

MILK TESTS WERE SATISFACTORY

Last Report Was Good Says Dr. McPherson

Asked to-day by the Review as to the last report on tests made of milk delivered about the city, Dr. McPherson stated that the report was a good one.

These tests have been made in Toronto, but in the future the M.H.O. will test the milk at the local laboratory.

WHAT'S ON TO-NIGHT

Annual tea of Park street Helping Hand Bible Class.

Madrigal Club practice.

Notice to Builders and Workmen

With a view to meeting the demand for houses suitable for the average mechanic,
J. T. O'CONNELL & CO.
submit the following proposition to the builders and workingmen of Peterboro:—We will supply a builder with a choice lot within twelve minutes walk of the C.G.E., the Shovel Works or the Cordage Factory, at a maximum price of $150, lot to be paid for when a house constructed there on has been sold. No interest or taxes for a period of one year, provided house is not sold or rented within that time.

Or any boy, girl, man or woman, can secure a choice lot in this section for $150 on terms of $10 cash and $5 per month.

For further particulars apply to
J. T. O'Connell & Co.
136 Hunter-st. Phone 376.

BARGAINS in ORANGES
Reg. 20c and 25c lines ..15c
Reg. 30c lines 20c
Reg. 40 and 50c lines ..30c

OYSTERS GRAPE FRUIT
BANANAS LETTUCE ONIONS
and CANNED GOODS OF THE BEST QUALITY

MINICOLA BROS.
WHOLESALE AND RETAIL
Hunter Street - Both Phones 337

Routley's

A glorious programme awaits you. Most important and extraordinary values await the alert, that will discount anything heretofore presented. Your money will go further by investing in the goods mentioned.

Glassware
50 8 inch Berry Bowls, imitation cut, at **15c**
1000 Jelly Glasses with tin top, also tumblers; take what you want at each **2c**
830 etched Table Tumblers, different designs of etching, take them at **6 for 24c**
30 Water Jugs, one half gallon, in cut or plain, each **17c**
71 dozen Glass Fruit Dishes, per dozen **29c**

Crockery
900 Cups and Saucers in blue, clearing one-half dozen for **24c**
2 only China Dinner and Tea Sets, 97 pieces, clearing at **$14**
10 only semi-porcelain Dinner and Tea Sets, up to $20, clearing at **$11.82**

Wall Paper
15 different lines Wall Paper suitable for any room or hall. We are out of 5c papers and therefore we make 10c ones to sell at **5c**
You may have wide or narrow border with any paper selling at 5c

This list is but a small illustration as it gives but a faint idea of what we would like to let you know about. Come and see us.

TORONTO 262 Queen W. | **Routley's** | PETERBORO 379 George-st.

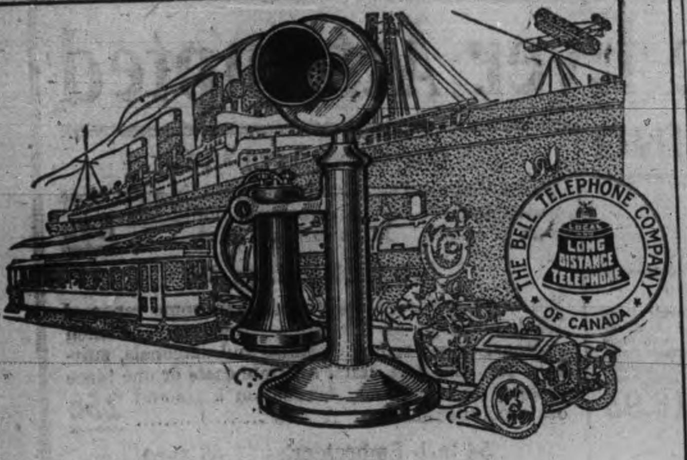

THE

Telephone in Front!

If you are a Telephone user, you have learned that the telephone is easily first among modern conveniences and time-savers.

Users of Bell Telephone service in Peterboro' know that for keeping in touch with the city and the whole surrounding country, no other system can approach the Bell, with its local, rural and long distance connection.

HAVE YOU A TELEPHONE?

Consult our Local Manager

The Bell Telephone Company

OF CANADA

NEWS AND VIEWS OF SPORT

CURLING

The final in the primary of the local bonspiel was won by Skip Taylor and his rink.

There are a lot of games still to be played in the Consolation, and the ice is not very promising.

RUNNING

Nathan B. Cartmell, former star sprinter of the University of Pennsylvania, and before that a student and big point winner for Manual Training High school of Louisville, his home city, is seriously contemplating a trip around the world, in which he will engage in sprinting matches with the crack runners of England, South Africa, Australia and New Zealand.

In a letter to a friend here Cartmell states that he has sent challenges to Jack Donaldson, C. E. Holway, Arthur Postle and R. E. Walker, to meet them abroad in a series of matches from 130 yards up to 500 yards.

Cartmell, who is now twenty-eight years of age, claims that he will yet beat 22 1-2 seconds for the 220-yard dash, and that he will be able to negotiate the 3 00-yard spring in 50 seconds flat. He expects to meet Walker at Johannesburg or Cape Town, and perhaps to meet all of them in England.

BASEBALL

Lindsay Post:—Now that the hockey season has been brought to such a successful close, the local sporting fraternity is talking baseball, and the prospects of a town league or a first-class nine is discussed. There is no reason whatever why Lindsay should not have a town league this year of four or half a dozen teams. There is plenty of material available and now is the time to look over it, not inMay or June Last year the town was practically baseball dead, save for a couple of splendid games, played by the Pirates, who showed that there was at least one team who could uphold the reputation of the town and do it well. All of last year's players are available, and probably if the Pirates organized within the next fortnight, it might induce other lovers of the game to do the same. It is not a bit too early boys. Let us hear from you.

"Whenever I catch a man napping off first base," says Manager Charlie Dooin of the Philadelphia club, "and then hear the spectators in the bleachers calling him such names as 'bonehead,' 'dope' and other pleasant titles,' I feel like apologizing to the victim I managed to catch off the bag.

"Do you know the type of players that get caught off the bases? They are generally the fastest and liveliest players on the team. A poor base runner will seldom be caught off the base, for the reason that he will not as a rule get off the bag far enough to afford such an opportunity to the opposing catcher.

"The man who is caught is the fellow who is on his toes and taking a big lead and not the leaden footed player who is waiting for the succeeding batman to drive him around the circuit. He sticks to the bag like it were heaven and will hardly move an inch, except when somebody hits the ball. As a result it is sometimes an effort for base runners or that kind to get to second base on a single."

NO STANLEY CUP FOR GALT

Ontario Pro Champions Defeated by 7-4 Score

Ottawa, March 13.—The Ottawa hockey team easily disposed of Galt, champions of the Ontario Professional Hockey League, in the Stanley Cup match at the arena to-night. At the finish the score was 7 to 4 for Ottawa, Notching two goals while Galt had a man on the fence in the first period, Ottawa held the visitors without a tally and opened the secsession by making it 4 to 0. Then the defenders appeared to ease up, and Berlanquette bagged two for Galt, one while Darragh was off, and another while Walsh was with the timers. Ottawa led by 4 to 2 when the last period began. Walsh made it 5 to 2 on Darragh's pass, and Dougherty, in 10 seconds, slammed one in for Galt. Ridpath dodged from end to end and made it 6 to 3, and Kerr was responsible for the 10th, the 11th going to Smith of the Galts on a local shot. Towards the finish the crowd shouted for Ottawa to double the score, but Hague s good work and the indifferent shooting of the home team prevented further tallying.

It was the poorest exhibition of the season, and the crowd was by far the smallest The ice was covered with water in spots, and the conditions, in fact, were absolutely adverse to the Ottawa style of play. It is doubtful indeed if Galt will ever try for the cup under such favorable conditions, for they at times seemed in their element, whereas the fast Ottawa team was never able to loosen up.

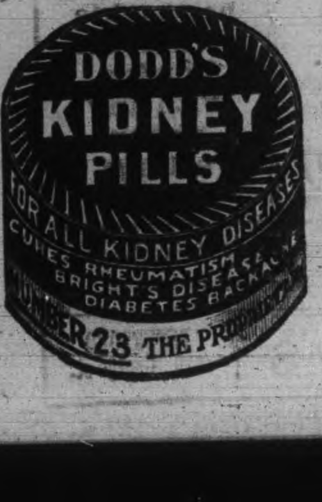

The Fraser river valley has been pestered with hoboes this winter, more than in any previous year.

DINING ON SEA URCHIN.

Queer Way In Which the Glutton Starfish Devours Its Prey.

Fights to the death are common between sea urchins and starfish. The starfish when ready for battle raises one of his arms toward the sea urchin. The urchin shoots out all his bristling spines, or needles, and, in addition to his always visible arms, brings out an arm that is never seen unless it is needed for active use. This usually invisible weapon is a sort of nipper, edged with teeth. During one fight between a sea urchin and a starfish the starfish, with a sudden movement, broke off the pincers of the urchin.

The pincers remained imbedded in the flesh of the starfish. Finding his chief weapon gone, the urchin drove all his needles into the back of the starfish, not all together, but one after another, with all the method of calculated action. As the needles entered the back of the starfish the starfish broke them, one by one. The urchin, rendered powerless by the loss of his needles, made a few mechanical movements in self defense and then lay motionless and powerless on the water. After a few minutes' hesitation and a close scrutiny of his subject the starfish approached the urchin and prepared to devour him. But as the urchin was six times larger than his mouth he turned out his stomach in the manner noted by naturalists as a common maneuver of certain animals and, having rejected his stomach lining, inserted the urchin's carcass, spines and all. During the time consumed by him in the struggle of digestion he was closely observed. Having writhed in agony for some days, he began to show a change of appearance. The distention of his middle decreased, and his movements lost their spasmodic character. Later he was seen to move with more activity. One morning, warmed up for action by the power of the sun's heat, he moved his stomach rapidly from side to side and from top to bottom and rejected the spines, fins, bone plates, jaws—everything that had not disappeared during the process of digestion. The elimination accomplished and his appetite satisfied, the starfish replaced his stomach in its normal position and resumed the even tenor of his life.—Harper's Weekly.

The Great Art of Dying.

To die without rebellion and without weakness is the masterpiece of a man. A mountain guide whose name the London Mail does not mention in narrating the story of his heroism, with two others, was leading a party over one of the most dangerous passes of the higher Alps.

The men, as is usual, were tied together by a long rope. As they scaled a wall of ice they slipped on the edge of a frightful chasm. The guide was at the end of the rope.

Without his weight there was a chance for the others to regain their footing; with it his experienced eye told him there was none. With instant courage he drew his knife from his belt and said quietly to the man next him:

"Tell mother how it happened, Edmond."

He cut the rope and fell, never to be seen again.

Absentminded George Dyer.

At Clifford's inn lived George Dyer, who lives in history chiefly as the man who walked out of Elia's house in Colebrooke row and into the New river, neck deep, and had to be revived by Lamb and his sister with hot brandy. Lamb was never tired of relating the incident. Dyer, an inoffensive, absentminded old scholar, had Leigh Hunt's friendship as well as Lamb's, and the other essayist has told how, calling on Dyer in answer to an invitation to breakfast, it was to find no butter, no knives and no spout on the teapot. Dyer was so wedded to life in the inn that he wedded his laundress too.—London Spectator.

The Largest Islands.

Australia has long been classed as the least of the continents and not as an inland. The largest islands are graded downward in the order of their size, as follows: Greenland, 850,000 square miles; New Guinea, 312,000; Borneo, 280,000; Madagascar, 230,000. In the absence of exact surveys these areas are rough estimates and must be considered only as approximations, but it is not likely that careful measurements will introduce corrections so large as to change the order of the four. Australia is but slightly smaller than the continental United States excluding Alaska.—Exchange.

Already Trained.

"I suppose you always prefer to enlist men who are not married?" I remarked to the sergeant who has charge of the recruiting station on Cannon street.

"No; you're mistaken there," he hastened to reply. "I prefer married men every time. You see, we don't have to go to the trouble of teaching married men to obey."—Chicago News.

Heartless Husband.

"Want to go to the theater tonight?"

"I have nothing to wear," said the wife pointedly.

"Then we'll go to one of those moving picture shows where it's dark."—Louisville Courier-Journal.

The Right Ring.

The Father—That young fellow who has been calling here lately is a very fine young man. He has the right ring about him. The Daughter (eagerly)—Has he? Have you seen it? Is it a diamond?

Suspicion is very often useless pain.—Johnson.

TO CURE A COLD IN ONE DAY
Take LAXATIVE BROMO Quinine Tablets. Druggists refund money if it fails to cure. E. W. GROVE'S signature is on each box. 25c.

When any one tells you that imported beers are worth the price, ask this question:

Why don't foreign brewers charge their Canadian price in their home markets?

That will end the argument. The best beer brewed is just worth the cost of ingredients and production, plus selling cost and a fair profit. Order

Salvador (The Famous National Drink)

and you'll get the best beer brewed at normal cost. Try it once and you'll know exactly why "Salvador" is called "The National Drink" by the majority of Canadians.

"Salvador" has been pre-eminent for purity and quality for over 260 years. It is pure, sparkling and refreshing, besides possessing tonic qualities which doctors recommend.

Brewed and Matured by

REINHARDTS' OF TORONTO

2620

Local Agent—ALEX. ELLIOTT, Peterborough. Telephone 719.

Invisible Indians.

All Indians seem to have learned a wonderful way of walking unseen, making themselves invisible like certain spiders, which, in case of alarm, caused, for example, by a bird alighting on the bush their webs are spread upon, immediately bounce themselves up and down on their elastic threads so rapidly that only a blur is visible. The wild Indian power of escaping observation, even where there is little or no cover to hide in, was probably slowly acquired in hard hunting and fighting lessons while trying to approach game, take enemies by surprise or get safely away when compelled to retrea[practically abolished its use by] ted t[h]tion, which deprives it of any at le[g]cal legal significance. In others, vague[r]er, it is still used with all se Atlan[t]ess and solemnity, and an al- magical value is given to it by [e]d judges that is little less than [f]ous.

The [m]an died years ago leaving part very estate to another to enjoy while twice, the tied, with the privilege of devising sort o his death to others whom he follow select by a writing under his sepals and seal." A writing was exe- see th so devising the property, but it amon[g] contested by others claiming the 4 o'cl[o]ty upon the technical ground riedly spreads its blossom wide open, remaining in this condition only half an hour. Within the hour it has nearly closed, and by another hour and a half the entire flower has been drawn under water by the coiling of the stalk.

The ONTARIO CONSOLIDATED MINES, Limited.

AUTHORIZED CAPITAL $350,000.00 — PAR VALUE OF SHARES 25c EACH

o acres in the richest part of Cobalt, the world's most famous Silver Field. 4 acres prospected, showing 6 well defined calcite veins. Shaft 60 feet deep and all necessary buildings on property.

Write for prospectus, maps and specia letter.

APPLICATIONS FOR STOCK FILLED IN ORDER OF RECEIPT.

FOR FURTHER PARTICULARS APPLY

MERSON & CO.

Members Standard Stock and Mining Exchange

16 KING ST. WEST, TORONTO, CANADA.

An Ardent Wooer.

Mashington (who is taking his leave)—Aw, it seems to me, Miss Morleigh, I have fawgotten something. Aw—letme see. Miss Morleigh—Your gloves, perhaps? Mashington—Oh, no! Now I wemembah. Aw—will you mawwy me?

The Right Idea.

"It's remarkable how often a woman changes her mind."

"Oh, not always! There's one idea every woman gets that she never changes."

"What's that?"

"The idea that she's pretty!"

The Domestic Relay.

"Son, how would you like to enter a relay event?"

"Fine, dad. I was a star at relay events in college."

"So I've heard you say. "Well, your ma is about ready to relay the carpets."

Our Transitory Heroes.

"He woke up one morning and found himself famous."

"Well?"

"And then went and made a monkey of himself in time for the afternoon papers to get hold of it."

AUCTIONEER

James E. Cope

Auctioneer and aluator
FARM and REAL ESTATE SALES
Executed with Promptness and Care
OFFICE and RESIDENCE — 213 Stewart St
At Munro HouseSaturdays

EGGS

For Sale in Any Quantities

old Storage

In Full Operation

SFACTION GUARANTEED

W. SCOTT CO'Y

Both 'Phones 264

Coal Results

¶ We sell the very best quality of hard coal, as good as we know how to buy.

¶ Are you getting results from the coal you are now using? Are you sure it is good? Are you burning it the right way?

¶ There is a deal of difference in how you handle the range or furnace, Our long experience tells us that fact, and we are ready to advise any in doubt as to the best way to make se of coa as fuel.

$7.50 Per Ton

THE PETERBORO FUEL & CARTAGE CO

LIMITED

162 Charlotte-St. Telephones—(Bell 261 270, (Machine)—270.

134 Alymer-St. Tel. Bell 302

Bicycle Talk

IT PAYS YOU

To have your wheel cleaned and overhauled as dust and grit makes hard work of wheeling and soon destroys the bearings. See our line of new and re-built wheels.

MILLARD'S

BICYCLE SHOP

Hunter St., near Aylmer. Phone 1256

PLUMBING

HOT WATER, STEAM and HOT AIR HEATING

GALVANIZED IRON WORK, ROOFING and EAVETROUGHING

We are continuing this part of our business at our new premises, corner of Simcoe and Bethune Streets.

Phone 88.

ESTIMATES GIVEN ON ALL CONTRACT WORK.

Adam Hall

The First Impression

Of a man and his business is given to those he corresponds with by the style and character shown in

The Stationery He Uses

If you want to have the distinction that goes with stationery with an individuality about it, come to

THE REVIEW

for your supplies. We make a special feature of this class of work, and turn out material that is exclusive in style and made from the finest stock. Included under this head are :—

Letterheads, Billheads, Envelopes, Circulars, Catalogues, Office Books, Loose Leaf Ledgers, Card Systems, etc., etc.

Come and talk it over, or phone 189, and our representative will call—

REVIEW PRINTING COMPANY

Tea Time Talks

1300 Varieties of Tea

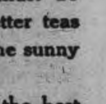

Of the 1300 kinds of tea, some must be better than others. Among these better teas "Salada" Ceylon Tea towers high as the sunny mountain slopes on which it is grown.

The plantations of "Salada" have the best advantages of soil and climate. The tea plants are the choicest, and only the tender leaves and buds are used. "Salada" comes to you in sealed air-tight packages preserving its delicacy and excluding all outside taint of dust and dirt.

Yearly Sales Over 20,000,000 Packages

Ask your grocer for "Salada" Tea or send for a free trial package which makes 25 cups of delicious tea. We will mail it to you without charge. Say whether you use Black, Mixed or Green Tea and the price you pay per pound.

The "Salada" Tea Co.
32 Yonge Street Toronto

TAX ON RACE MEETS

(Continued from page 1)

this had been let on Nov. a last to the highest bidder.

Hon. W. J. Hanna has a bill before the House to vest in Dr. McCullough, chief medical officer, the full authority of the Ontario board between meetings of that body.
AD LEG DezwwrUqf OhvkhG

The additional supplementary estimates total $704,512.

Colonization road grants aggregate $367,214.

Among the votes for public institutions is $1,000 for the Toronto Normal School.

In response to the appeals from the members for the new districts, and the needs as indicated by the inspectors' reports to the Department, Hon. Dr. Pyne, Minister of Education, has received additional educational appropriations totaling $38,213.05. Of this $20,000 is to promote education in the new districts. Half is to aid in the establishment of new schools, and the other $10,000 to supplement the present grants to the urban schools already existing.

The South African Monument at London gets a grant of $1,000. Another patriotic grant is an allowance of $350 to the daughters of the late Col. C. J. Baldwin in recognition of their father raising and equipping a regiment during the rebellion of 1837.

TELEGRAPHIC BRIEFS.

The Manitoba bill respecting company registration will not be passed at this session.

Over one hundred cattle were destroyed in the Montreal stockyards yesterday by fire.

Russia has presented another ultimatum to China, and troops are said to be marching on Kuldja.

A syndicate headed by David Fasken of Toronto has purchased the Nipissing Central Railway.

John Stothart, a life-long resident of Smith Township, near Peterboro, dropped dead yesterday at his home.

President Diaz is suffering from a tubercular affection of the arteries that may terminate fatally at any moment.

Miss Cummings, a Hamilton girl, used a hat pin on a highwayman with such good effect that he took to his heels.

A proposal to create a new department to deal with dominions' affairs will be discussed at the Imperial Conference.

W. E. Webber, a Hamilton traveler, met with an accident in Cleveland, and made the railway journey home, but cannot remember anything of it.

At a meeting of the temperance people of London, resolution was passed asking the Government to pass a measure allowing the municipalities to take a plebiscite limiting the hours of bars.

Democratic success in Maine was continued at the city elections held yesterday, candidates of that party winning the majority contests in four of the five cities which voted. The only upset was at Bangor.

The London Chronicle's Melbourne correspondent cables that Admiral Henderson's scheme for the Australian navy provides a fleet of 52 vessels, costing $117,500,000, spread over 22 years. The scheme pledges the Commonwealth to an annual naval expenditure of nearly five millions after 1933.

Election Riot at Fredericton, N.B.

Fredericton, N.B., March 14.—As a climax to a lively civic election a free fight ensued during the speeches of the candidates after the polls closed. The police took a hand and made two arrest. The crowd turned on them and took their prisoners away, handling the bluecoats roughly. There is great excitement in the city and the opponents to the enforcement of the Canada temperance act elected their whole ticket yesterday.

Two In the Running.

Chippawa, March 14.—Geo. Brown and Edward Whiteman were yesterday afternoon nominated for councillor to succeed William Hogg, who resigned rather than have proceedings to disqualify him instituted. The election takes place on March 20.

Want Hydro Power.

Clarkson, March 14.—Farmers of this vicinity are likely to very shortly avail themselves of the opportunity afforded to those rural residents who want electricity installed in their houses. Quite a number of fruit-growers hereabout are anxious toto get the benefit of hydro juice for lighting and power purposes, and it is probable that an application will be made from the neighborhood to have a line run in here from the nearest transformer station, which is at Port Credit.

Two Struck by Car.

Toronto, March 14.—Stepping out from behind a north-bound Avenue road car, from which they had just alighted at Cottingham street and Avenue road, Mrs. Boyd, 167 Cottingham street, and Mrs. Adair, her daughter, who lives with her at that address, were struck by southbound Avenue road car 546, in charge of Motorman J. M. Brown.

Both women were thrown to the ground, the elder sustaining a severe scalp wound. They were carried into a nearby house and Dr. Hastings, medical health officer, and Dr. Leopard attended them.

U. S. Foreign Trade.

Washington, March 14.—Breaking all records for February, last month's exports were valued at $175,996,467, while the imports, larger than in any other February except in 1910 and 1907, were valued at $121,766,284. These figures, announced yesterday in a report of the bureau of statistics on the country's foreign commerce, embrace $62,453,938 of imports entered free of duty.

Meningitis on Steamers.

New York, March 14.—For the second time within 36 hours a transatlantic steamer was held up at quarantine last night because of several cases of spinal meningitis, some of which had proved fatal. The ship detained last night is the Austrian steamer Martha Washington, which arrived from Trieste, Patras, Palermo and Algiers late yesterday, with one of her steerage passengers dead and four others seriously ill of meningitis. Four others are dangerously ill with pneumonia.

The Greek steamer Patris, which was held up on Sunday because of the death of six and the illness of five others from meningitis, was released late yesterday, after the bodies had been removed and the sick transferred to the Quarantine Hospital.

Child Burned.

Hamilton, March 14.—As the result of the upsetting of a lamp, Gordon Milne, 2 1-2 years of age, was probably fatally burned. Mrs. Georgina Hay was less seriously burned, and her home partially destroyed by fire last night. It occurred at 611 West King street, and at a late hour last night little hope was held out for the recovery of the child. She left it alone in the living room while she went into the basement. The youngster pulled the lamp off the table and was badly burned before Mrs. Hay carried it to the street. The fire department extinguished the blaze.

Side of Face Missing.

Stratford, March 14.—Dennis O'Brien, the thirteen-year-old son of W. O'Brien, Stratford, is in the hospital with his left ear and the whole left side of his face missing. He went out Saturday to shoot muskrats and while getting through a fence the gun exploded, the stock being blown to pieces, and young O'Brien's face torn off on the left side in a horrible manner. He staggered about a mile to a farm house, where help was summoned, and he was removed to the hospital. If he recovers he will be disfigured for life.

A Distinguished Politician Dead.

Berne, Switzerland, March 14.—E. Brenner, Swiss Minister of Justice and Police, died yesterday at Birne. The late Minister was one of Switzerland's foremost politicians. He was born in Basle in 1856, studied law, but entered politics soon after, becoming national councillor, and, eventually, one of the seven distinguished members of the Bundesrath. Mr. Brenner was a great parliamentarian, a debater of convincing force.

New Building for Queen's.

Kingston, March 14.—Work on the Nicol metallurgy building will be commenced at once. Contracts have been let to the extent of $ [illegible],000. When the building is completed and equipped it will have cost $55,000. Queen's graduates subscribed $10,000 to add to Prof. Nicol's gift of $40,000.

The First Deserter.

Montreal, March 14.—Chief Campeau was advised by wire that Ernest Joseph Grise, a volunteer on board the Niobe, of the Canadian navy, deserted the ship March 3.

Sunday night detectives arrested Grise in a hotel, pending orders from the naval authorities.

Cook's Cotton Root Compound.

The great Uterine Tonic, and only safe effectual Monthly Regulator on which women can depend. Sold in three degrees of strength—No. 1, $1; No. 2, 10 degrees stronger, $3; No. 3, for special cases, $5 per box. Sold by all druggists, or sent prepaid on receipt of price. Free pamphlet. Address: The Cook Medicine Co., Toronto, Ont. (formerly Windsor)

NOT A GAME OF CHANCE.

The Jury Decided That Seven-up Was Purely Scientific.

One of Mark Twain's old time stories concerned the game of seven-up, or old sledge. Some Kentucky boys were arrested for playing this game under the usual charge of playing a game of chance. When they were brought before the judge their lawyer claimed that this game was not a game of chance, but was a game of science. The court, puzzled, asked for a suggestion, and the lawyer declared that if a jury of six gamblers well acquainted with the game in a scientific way and six deacons be impaneled with a pack of cards their decision ought to be determinative. So the story goes:

"There was no disputing the fairness of the proposition. Four deacons and the two dominies were sworn in as the 'chance' jurymen, and six inveterate old seven-up professors were chosen to represent the 'science' side of the issue. They retired to the jury room.

"In about two hours Deacon Peters sent into court to borrow $3 from a friend. In about two hours more Dominie Miggles sent into court to borrow a 'stake' from a friend. During the next three or four hours the dominie and the other deacons sent into court for small loans.

"The rest of the story can be told briefly. About daylight the jury came in, and Deacon Job, the foreman, read the following verdict:

"'We, the jury in the case of the commonwealth of Kentucky versus John Wheeler et al., have carefully considered the points of the case and tested the merits of the several theories advanced and do hereby unanimously decide that the game commonly known as old sledge, or seven-up, is eminently a game of science and not of chance. In demonstration whereof it is hereby and herein stated, iterated, reiterated, set forth and made manifest that during the entire night the "chance" men never won a game or turned a jack, although both feats were common and frequent to the opposition, and furthermore in support of this our verdict we call attention to the significant fact that the "chance" men are all broke and the "science" men have got the money. It is the deliberate opinion of this jury that the "chance" theory concerning seven-up is a pernicious doctrine and calculated to inflict untold suffering and pecuniary loss upon any community that takes stock in it.'"

SLEEPING SICKNESS.

The Grip This Dreadful Disease Takes Upon Its Victims.

The course of the dreadful disease, sleeping sickness, is an extremely slow one. The first stage is said to last a year or more, and the cause of the disease may be in the blood long before any symptoms whatever present themselves. The patient has occasional fever; indeed, a disease hitherto called Gambia fever has recently been recognized as the first stage of sleeping sickness. It is said that the swelling of the lymphatic glands of the neck is a characteristic early symptom. This was known in 1803 to Dr. Winterbottom, who states that slave traders, recognizing the symptom of a fatal disease, would not buy slaves who had this glandular enlargement. The patient feels well and strong and is able to go about his usual occupations.

The second stage is indicated by a distinct change in the appearance of the patient. His expression grows heavy and dull; he becomes apathetic, lies around a great deal and cannot exert himself. With the progress of the disease these symptoms become more marked; walking and speech become difficult and finally impossible. During the last week the sufferer lies in a state of complete coma, from which the illness derives its name. Often during the second stage of the disease the brain becomes affected, and some of the patients try to run away into the forests or swamps, where they die of exposure or starvation. To prevent this the relatives of a sufferer frequently chain him down until the time comes when he can no longer move.—McClure's Magazine.

Some Famous Men of Old.

The "nine worthies" were Joshua, David, Judas Maccabeus, Hector of Troy, Alexander the Great, Julius Caesar, King Arthur of Britain, Charlemagne of France and Godfrey of Bouillon. The list varies somewhat, but this is the most popular one. The "seven wise men of Greece" were Solon, Thales, Pittacus, Bias, Cleobolus, Myson and Cheilon of Sparta. The supposition is, of course, that these were not the only wise men in Greece, but the wisest.—New York American.

Waiting For Him.

"Yes, mum," said Poetic Pete as he twined an autmun leaf through his buttonhole. "I am a great lover of the romantic. I stopped at dis gate because I saw de sign 'Idlewood.'"

"You did?" approved the housewife. "Well, there is a lot of idle wood down at the wood pile. Just take this ax and split up half a cord."—Chicago News.

A Greater Attraction.

Herr Harden told of a meeting at Gastein between William I. and Francis Joseph. The Austrian sovereign commented impatiently on the too pressing attentions of the crowd. "It won't last long," returned his ally soothingly. "Bismarck will be here directly, and then no one will look at us."—London Spectator.

We may forgive those who bore us. We cannot forgive those whom we bore.—La Rochefoucauld.

The Harris Bros. of Rossland have refused $110,000 for the American group of claims, near Hazelton.

MAIMED CERVANTES.

Bravery In Battle of the Famous Author of "Don Quijote."

An incident of the battle of Lepanto, which broke the power of the Turks in Europe, has an interest for students of literature. "In the Marquesa galley"—we quote from Commander Currey's "Sea Wolves In the Mediterranean"—"was lying in his bed, sick of a fever, a young man twenty-four years of age, a Spaniard of Alcala de Henares, the son of honorable parents, we are told, although these parents were poor. When this young man heard that a battle was imminent he rose from his bed and demanded of his captain, Francisco San Pedro, that he should be placed in the post of greatest danger. The captain and others, his friends, counseled him to remain in his bed. 'Senores,' replied the young man, 'what would be said of Miguel de Cervantes should he take this advice? On every occasion up to this day on which his enemies have offered battle to his majesty I have served like a good soldier, and today I intend to do so in spite of this sickness and fever.' He was given command of twelve soldiers in a shallop and all day was to be seen where the combat raged most fiercely. He received two wounds in the chest and another which cost him the loss of his left hand. To those to whom he proudly displayed them in after years he was accustomed to say, 'Wounds in the face or the chest are like stars which guide one through honor to the skies.' Of him the chronicler says, 'He continued the rest of his life with honorable memory of this wonderful occurrence, and, although he lost the use of his left hand, it added to the glory of his right.' How glorious was that right hand is known to all readers of 'El Ingenioso Hidalgo Don Quijote de la Mancha.'"

RELIC OF ANTIQUITY.

The Seal That Is So Often Used on Legal Documents.

A most absurd thing connected with legal business is the little piece of red green or blue paper or daub of sealing wax which we often place at the end of a signature to a deed, will or other important document.

It is a very small thing in size, but one to which a great deal of importance is frequently given. It is a relic of antiquity, and no plausible excuse can be invented for continuing its use.

Some of the more progressive states have practically abolished its use by legislation, which deprives it of any technical legal significance. In others, however, it is still used with all seriousness and solemnity, and an almost magical value is given to it by dignified judges that is little less than ridiculous.

A man died years ago leaving part of his estate to another to enjoy while he lived, with the privilege of devising it at his death to others whom he might select by a writing under his "hand and seal." A writing was executed so devising the property, but it was contested by others claiming the property upon the technical ground that the paper contained no seal after the signature and the devise was therefore void.

A wise Philadelphia judge closely scrutinized the signature and after carefully listening to the arguments of lawyers decided that at the end of the signature there was an extra scroll or flourish made with the pen with which the signature was made and that this was sufficient in law to constitute a seal.—Case and Comment.

Be Yourself.

Insist on yourself; never imitate. Your own gift you can present every moment with the cumulative force of a whole life's cultivation, but of the adopted talent of another you have only an extremporaneous, half possession. That which each can do best none but his Maker can teach him. Where is the master who could have taught Shakespeare? Where is the master who could have instructed Franklin or Washington or Bacon or Newton? Every great man is unique. Do that which is assigned to you and you cannot hope too much or dare too much.—Emerson.

Help For the Electrician.

If you are ever puzzled in working with electric wires as to which is positive and which is negative or whether the current is alternating there is no simpler method than the use of a potato. Cut the vegetable in half and insert the ends of the wire into the fresh body. About the positive wire a green stain will at once appear, due to dissolved copper. If the current is alternating the ends of both wires will be surrounded by dark colored stains.—Chicago Tribune.

Whittier's Safeguard.

When an overtimid visitor from the city once commented to the poet Whittier upon the insecurity that seemed inseparable from so many doors opening out from all sides of the large old country home the master of the house strove gently to restore confidence by pleading that most of them were locked at night.

Financial Worries.

"So your debts are bothering you?"

"Yes."

"Walking the floor because you can't pay 'em?"

"No; because I can't make 'em any larger."—Exchange.

What Did She Mean?

Shop Assistant (to purchaser of widow's bonnet)—Would you like to try it on before the glass, madam? Customer—No, thank you, miss. It ain't for me. I wish it was.—Stray Stories.

W. H. Voght, who recently died in Merritt, went to British Columbia more than 50 years ago.

Newcombe Pianos

Comparison with other Pianos only serves to emphasize the quality that makes the NEWCOMBE

Distinctive and Pre-eminent

NEWCOMBE PIANOS
Never Suffer by Comparison

LET US SHOW YOU our exclusive method of construction, which is the foundation of that pure quality of tone always found in the NEWCOMBE.

You are cordially invited to visit our Warerooms and examine our stock.

TAYLOR & WOOD

Dealers in Pianos and Real Estate

390 WATER STREET, PETERBOROUGH

THE GENUINE ALWAYS SUPERIOR TO THE IMITATION

The experienced buyer never permits the shrewd merchant to convince him that an imitation is superior to the genuine advertised article. In refusing a substitute he protects himself and the manufacturers who have expended enormous sums in giving the public information regarding their products.

Advertised articles have stood the test of public approval on their merits and materials embracing their make-up. The mere fact that they are imitated is competent testimony of their worth.

You are safe in rejecting the article offered as "just as good."

THE DENNISTOUN PROPERTY

We have received exclusive sale of the R. M. Dennistoun Property, with frontage on George and Water streets. This is an opportunity for intending builders to secure good lots in fine locations at very moderate prices.

Also double house on Aylmer street, bringing in a rental of about $40.00 per month. This will go cheap.

FOUR LOTS on the west side of the city, at quick sale prices.

As Mr. Dennistoun is now permanently located in Winnipeg, all the above property will be sold at prices that should ensure quick sale.

Call at Our Office

We will be glad to give all information regarding the above property. Very easy terms can be arranged on on above properties.

A. BROWN & Co.

Phone 126. 406 George-st.

ROBERT FAIR & CO., Ltd.

Wonderful Spring News

MORE SUITS MORE COATS MORE BLOUSES
MORE DRESS GOODS MORE SILKS MORE TRIMMINGS
MORE WASH GOODS MORE NECKWEAR MORE LINENS

We Make a Specialty of
FASHIONABLE STYLES IN TAILOR-MADE SUITS

We display in profusion a wonderful stock of Suits, perhaps the most remarkable ever assembled on the cloak floor at moderate prices—The scale of prices being from **$10.00** up to **$40.00.**

The materials in Suits ar serges, mixtures, menswear worsteds in ckecks and stripes and birdseye effects, while the colors are navy, king blue, slate pearl, grey, black and brown.

The Spring Season Will See the
SEPARATE COATS
Wonderfully Popular

Tight or semi-fitting models that are wonderfully pretty, made so by their neatness in designing, and rich shades and patterns. Serges in plain shades, rough face fabrics in mixtures, some with collars and cuffs; contrast shades and patterns lending to their beauty.

DRESSES
See What Pretty Styles

The prices are reasonable and the materials are the very newest in colors and designs. Come and see them. Take the elevator to the second floor.

WAISTS

Very special value in beautifully designed high-class New Spring Blouses for dressy wear. You will realize how great the values are when you inspect the waists.

SKIRTS

Our Skirts are all fashioned on this season's smartest lines made from the newest materials and beautifully tailored, the fitting qualities are all that can be desired.

There's something superior and distinctively different about garments bought at this store.

Robt. Fair & Co. LIMITED

BOARD OF HEALTH DEALT WITH IMPORTANT MATTER

Clauses to be Drafted for Garbage By-law and Sent to Council

Medical Health Officer Will Test All the Milk

The Board of Health met this morning, and went pretty deeply into the discussion of the milk and garbage question, and also decided definitely what proceedings and conditions were necessary for the admittance of cases to the new Isolation Hospital.

There were present Mayor Morrow, Dr. McNulty (chairman), Robt. Neill, Dr. McPherson, and Dr. Young. Chief Thompson was also present.

The minutes of the last meeting were read and received. A few minor accounts were presented and ordered to be paid.

Dr. McPherson read the following report on the garbage question, which was received and adopted:—

GARBAGE REPORT.

To the chairman and members of the Board of Health;

Gentlemen,—At the last meeting of the Board of Health you requested me to report on the garbage and milk questions with a view of making a recommendation to the Council.

With regard to the former, I may say that I wrote to several cities and received a copy of a by-law from Guelph, St. Catharines and Brantford. These are presented with my report.

The main points are these;—A portion of the city should be marked off in which the garbage should be collected.

An estimate of the number of premises should be made and these classified into private houses, stores, fruit stores, hotels, etc. The amount of money required to finance the undertaking should then be estimated and the levy made in proportion to the benefit desired ie., the amount, will vary according to the classes formed. This amount will be collected with the taxes in the usual way. Further details can be worked out by the committee appointed for the purpose.

The supply of pure milk of a proper quality is of much importance to the health of the citizens than the removal of garbage. To obtain this it requires the rousing of the people to see the danger of a contaminated milk to recognize the case with which infectious diseases may be spread and to realize the danger that results from milk coming from unhealthy cans or from milk that has not been properly cared for from the time it is taken from the cans until it is delivered to the consumer. The customers, the retailers and the supply men must be educated. I would suggest that a by-law be recommended along the lines adopted in other cities like Ottawa, Brantford, Guelph and many others. All the dairymen and vendors should be compelled to take out a license. Before the license is granted conditions should be subscribed to by them. These conditions should refer to the cleanliness of the cans, premises, and the inspecting at the premises by the local health authorities.

I have brought with me a report of the milk commission and shall read to you the recommendation of this body,

Respectfully yours,
A. W. McPHERSON,
M. H. O.

Dr. McPherson has been in communication with several other cities in regard to the disposal of their garbage, and received from them copies of by-laws which are in force in different cities. A number of these by-laws were read and favorably received by the Board.

In regard to them Mayor Morrow suggested that the medical health officer and the chairman of the board be a committee to go over these by-laws, and draft out a number of those which might be used to advantage locally, and, after consulting with the city solicitor, submit the list to the council and allow them to settle the matter.

The milk question was generally discussed, and it was decided that regular tests of milk be made by the medical health officer in the city laboratory.

For some time the milk has been sent to Toronto. Dr. McPherson told of some experiments, which have been held in different centres where points were given to the milk dealer, who paid the most attention to sanitation in his stables, so many points for each division of the dairy duties.

Chief Thompson referred to the condition of milk after it has been carried around in often unclean vehicles, and was strongly of the opinion that milk should be delivered in bottles, as is done in many cities.

As the duties of looking after city sanitation were left in the hands of the police department this year, however, he (the Chief) would endeavor to see that the work was well performed.

In case of infectious diseases, any medical doctor may on his own diagnosis send a case to the Isolation hospital.

R. Neill thought that if the patients can not pay, then the town should lend assistance.

No doctor or official can use compulsion in sending patients to the hospital, unless they are of such a condition and in a place as to be a menace to the community. Dr. McNulty said that if the case was a danger to the other members of the family they should be removed to the hospital, whether they can pay or not. He thought that someone should be appointed to investigate and find out whether the patient is able to pay for his expenses while in the hospital.

It was decided that the responsibility be left with the medical health officer as to whether it would be better for a patient to be sent to the Isolation Hospital or not.

THE SIGN BY-LAW AT WINNIPEG

The Position Taken by the City Council

The following will be interesting to the merchants of the city and the Board of Works, who are inclined to disagree when illuminated signs are under discussion.

The Winnipeg Free Press says;—

The draft of a new by-law for the city of Winnipeg to govern all street signs and making special provision for overhanging signs was discussed at length yesterday by the special committee of the works and property board, and a committee of business men who have met the committee before on several occasions. Several changes were agreed to, and the amended by-law will now go before the council. The new by-law provides that suitable guarantee bonds must in every case be given by the owner of the sign or the owner of the building to whic is attached, absolving the city from all responsibility in case of accident. All signs are to be inspected regularly by the city electrician, who will have the power, on giving five days' written notice, to take down any sign not complying with the by-law. The sign owner must bear the expense of taking down the offending sign.

The annual fees for inspection are set as follows;—Signs, projecting over two feet from lot line, 50 cents; over five feet, $1; over six feet, $1.50; over eight feet, $2; over ten feet, $2.50. For vertical signs the fee is set at 5 cents per square foot. The size of signs overhanging the sidewalk is regulated;—If 18 ft. wide the sign may be 10 ft. in length from lot line; over 14 ft. sidewalks, 8pft; over 12 ft. sidewalks, 7 feet; over 10 foot sidewalks, 5 feet; and over 8 foot sidewalks, 3 feet

In the event of a tenant moving and leaving his sign behind, the owner of the building must remove it within 30 days.

On petition to the city council signed by three-fourths of the property owners in any one city block, all signs in that block may be ordered down by the city.

PRESENTATIONS TO YOUNG LADIES

Pleasing Event at Home of Mr. Jonathan Branch

A very pleasant time was spent on March 9th, when the members and congregation of the Baptist church met at the home of Mr. Jonathan Branch.

One of the most pleasing features of the evening was a presentation, after the reading of the following address;

To the Misses Branch;—

Dear Young Friends,—We, the members and congregation of Selwyn Baptist church have met here to-night to ask your acceptance of these two chairs as a slight token of our appreciation of your efforts in training the children so thoroughly on various occasions and thereby contributing largely to the success of each entertainment and also the children's Sunday. Wishing you both much joy and happiness in the Master's service.

We remain,
Yours in Christ.
The Pastor and Congregation of the Baptist church, Selwyn.

Rev. Mr. Bonner presented the chair, both ladies making a very suitable reply.

The remainder of the evening was spent with song, instrumental and social amusements. Supper was then served after which the crowd parted with singing "Auld Lang Syne."

NAVY DEPARTMENT

London, March 13.—The Admiralty has lent J. W. Oliver, militia stores keeper at Devonport, to the Canadian government for six months. He will organize a supply department for the Dominion navy.

TOWER HILL.

A Noted London Spot, the Scene of Many Famous Occurrences.

Tower Hill is perhaps both the most important eminence and the most notable spot in all London. Few of us think what great persons have quietly lived there and what others, equally great, have wept and died upon it.

To it, or rather to Great Tower street, came Rochester to pursue his trade as an Italian fortune teller, while the bedizened Buckingham often walked thither to consult a conjurer, a shrewd, farseeing rogue, who, when Felton bought at the cutler's shop on the summit of the hill for a shilling the knife with which he killed the duke's father, may have known for what purpose it was required.

William Penn was born on this hill in a house close to London wall. Forty-four years later—that is, in A. D. 1685—a poet lay dead, choked by a crust which starvation had urged him to devour too greedily, in an upper room of the Bull tavern. This was the ill fated Otway. At the time when the son of the muses lay dead Betterton, the celebrated founder of the stage after the restoration, was wringing tears from the eyes of the public, not for the famished dead, but at his own fictitious sorrows in "Venice Preserved."

It was in Great Tower street that Peter the Great used to pass his evenings drinking hot pepper and brandy with his boon companion, Lord Carmarthen.—London Standard.

ATHLETIC DEVOTIONS.

Gymnastic Exercises That Impressed the Kurdish Villagers.

Everything is liable to be misunderstood, even gymnastic exercises. This truth was brought home to George H. Hepworth, and he tells his experience in "Through Armenia on Horseback." The author was stopping in a Kurdish village, and the inn possessed but one general living room.

In the morning I began my regular gymnastics, stooping until my fingers touched the floor, throwing my arms about like the spokes of a wheel, striking out from the shoulder and going through all the exercises, none of which I ever omitted. I would gladly have taken a sponge bath, but it would have been impossible to get enough water. A pint is enough to suffice a Turk.

Well, I got under way with my exercises when I saw that my audience was excited; conversation dropped into a whisper, then ceased; word passed from one to another, and one by one the occupants of the room quietly left. I feared that they were offended and wanted to call them back and apologize. Just then my dragoman entered, laughing.

"What has happened?" I asked.

He laughed the harder as he replied:

"The Kurds think you are practicing devotional religious exercises, and they retired under the impression that you would regard their presence as an intrusion."

Not a Bit Accommodating.

"Meanest folks I ever saw in the city," growled the man from the way back district. "Why, when you find a feller goin' right your way with one o' them big cars he won't give you a lift without chargin' you a nickel for it."

That Was All.

"Maria," demanded Mr. Billus in a loud voice, "what have you been doing to my razor?"

"Nothing," said Mrs. Billus, "except sharpening it again after shaving Fido's tail with it. It's all right, isn't it?"

More Than Devotion.

"Why are you pawning your dress suit?"

"My wife wants to take a little trip."

"There's a devotion for you!"

"Well, the more money I can give her the longer she can stay."

Valuable Advice.

"You are always asking me for advice, but you never seem to take any that I give."

"I know it. You see, I am frequently in doubt before I consult you as to what is the best thing not to do."

Hotel Burned.

Sussex, N.B., March 14.—Fire early yesterday destroyed the Depot House, a hotel conducted here by A. D. Pugsley, cousin of Hon. Wm. Pugsley.

Some 25 people staying in the hotel were trapped, but all got out safely, some down ladders, some by jumping into blankets.

B. J. Sharpe's drug store and the C.P.R. ticket agency were also burned out. The total loss is placed at about $50,000, with insurance of about $24,000.

To Expel Mormon Missionaries.

London, March 14.—A bill to drive Mormon missionaries out of England is being prepared by the Government, and will be passed without any opposition. Investigation by Home Secretary Winston Churchill has shown that 500 young girls have recently left England for the Mormon colony in Utah without the consent of their parents.

Blaze at Wingham.

Wingham, March 14.—The Chisholm Block, consisting of half a dozen stores and the I.O.O.F. Hall, was destroyed by fire at 3 o'clock yesterday morning, nothing but bare walls remaining. The building was one of the best here and the property of Mr. Chisholm, M.P., who is in the west at present.

Our Coronation Contingent.

Kingston, March 14.—Sergt. C. M. Crawford has been chosen to represent the district signalling section M.D. No. 3, on the coronation contingent. He is a final year medical student at Queen's.

London City Council want to re-engage Engineer Vancleve, who resigned.

OPTICAL INSTITUTE GETTING AHEAD

Progress is our prescription, always adding to our facilities, new optical instruments, new optical methods and doing our work with increasing interest and fine finish. Many who have become acquainted with our methods have found that our idea is better service than they have been accustomed to expect in quality, attention and satisfaction. They find us just as interested in supplying the most suitable glasses as they are in getting them.

We know how much that means for us in the good will and good optical practice for the future.

THE OPTICAL INSTITUTE
IN THE MARKET BUILDING.

J. W. Browett, Dr. of Optics, Philadelphia, G.O.C.P., Ref.D. M.A.O. Optometrist.

Spring Goods
Are All In

We are glad to announce that all our Spring Goods and Ready-to-wear for Ladies and Gentlemen are ready for your inspection and we will be pleased to show you our line of

MEN'S SUITS, SPRING COATS, LADIES' SUITS, SKIRTS, SEPARATE COATS, DRESSES, BLOUSES ETC.

We assure all our customers that we will give the most up-to-date styles and and best values—better than ever.

See our big leader in LADIES' SUITS, for $11.00. Best value ever offered in City.

HOUSE FURNISHINGS

all complete for spring now. OIL CLOTHS, LINOLEUMS, LACE CURTAINS, TAPESTRY CURTAINS, CARPETS, RUGS OF ALL SORTS AND SIZES.

CASH OR CREDIT AT

THE KNICKERBOCKER CO.

422 George Street Phone 711

FINANCIAL STATEMENT

For County of Peterborough

Following is the financial statement of the county of Peterborough for the first two months of this year—

RECEIPTS.

Cash on hand, Jan 1	$ 22.58
County rates, general	3445.93
County rates, House of Refuge	1169.23
County rates, schools	263.35
Schools, general	2026.22
Licenses	90.00
Land tax, general	24.40
Land tax, sale	5.32
Land tax, redemptions	80.79
Roads and bridges	404.30
Ad. justice, general	3954.80
Interest	4.30
Miscellaneous	18.00
Division Courts	23.20
House of Refuge	306.95
Overdraft, Feb. 28, 1911	10986.34
	$22825.71

PAYMENTS.

Overdraft	$12683.26
Schools, general	2847.87
Land tax, general	994.61
Land tax, redemptions	114.49
Roads and bridges	1239.44
Ad. justice, general	2133.85
Ad. justice, gaol	421,11
Debentures	232.20
Interest	79.15
Miscellaneous	52.95
House of Refuge	536.10
Miscellaneous grants	40.00
Municipal	900.30
Registry office	53.09
Printing, postage, advertising, etc	124.83
County property	202.26
Insurance, heat, light, etc	40.00
Steam plant	120.20
	$22825.71

ED. M. ELLIOTT,
County Clerk and Treas.

INSURANCE AND LOSSES ON FIRE

John Steele of Millbrook Was the Heaviest Loser

The losses and the amounts of insurance in the Millbrook fire are as follows:—

Walsh and Clark, stock loss, $6,500; insurance, $4,500. Thomas Lang, harness and shoes, stock, $5,000; insurance, $4,500. Elliott Estate, owners of buildings occupied by above, loss $3,000; insurance, $2,000. Wm. Carveth, stables, loss $1,000; insurance, $600. Serious losses were sustained by John Steele, jeweler, stock and building valued at $6,500; insurance, $3,500.

This Sale Helps You to Cut Down the High Cost of Living

It is a simple matter of dollars and cents to you, this clothes question. What you want is the

Best Clothes for the Least Money

By all means don't fail to attend this sale, the greatest ever held in Peterborough. The values are big enough to make them go fast, so step lively if you want to save money. At the extremely low prices that we quote below the good things won't last long. Don't delay. Be among the first to come.

$10 to $13 Young Men's Serge Suits........**$6.90**
$7.50 to $9 Young Men's Tweed Suits.....**$5.90**
$11 to $14 Young Men's Worsted Suits.....**$7.90**
$6 Men's all Wool Tweed Suits.........**$3.60**
Specials for men wearing sizes 36 and 37,
$10.50 to $13.00 Fancy Worsted Suits.......**$7.90**

H. LeBRUN & Co.

This sale is to convert the stock into cash so the estate of the late Mr. LeBrun can be settled up.

PROBABILITIES
Thursday, fine and much colder.

THE DAILY REVIEW

REVIEW WANT ADS
BRING RESULTS
One Cent a Word

VOL. LXII., No. 62. PETERBOROUGH, ONT., CANADA, WEDNESDAY, MARCH 15, 1911 TEN CENTS PER WEEK.

HYDRO ELECTRIC COMMISSION TO HAVE PROVINCIAL POWER

A Proposed Act Is to Be Announced in the Legislature Giving Hydro-Electric Commission Power Over All Electric Companies In the Province—Reciprocity Is Debated at Afternoon and Evening Sessions.

Toronto, March 15.—W. K. McNaught's bill placing electric power companies competing with municipal enterprises under the control of the Hydro Commission, power which was shelved a few days ago, will be formally withdrawn.

It will be replaced by a new bill, of which Mr. McNaught gave notice yesterday, and will probably be fully explained to the Ontario Legislature this afternoon.

This bill is more comprehensive than the former bill. It will have the status of a Government bill and will be carried through the House with the full strength of Sir James Whitney's influence and that of his colleagues in the Cabinet behind it.

The new bill is made provincial in scope.

While the original bill applied only to companies entering into competition with municipal power systems, the new measure gives the Hydro-Electric Power Commission power over all electrical power companies.

In case of disputes over questions of damages, the jurisdiction is placed under the Municipal Arbitration Act.

The new bill gives the commission absolute control over all power and electric companies in the province. The commission will have supervision over the plant, equipment, operation, erection of poles, stringing of wires and laying of conduits.

Disputes arising between municipal and private electric light companies, other than claims for damages, will in future be stttled by the commission, and all business carried on by any electric company will be done under the direction and supervision of the commission.

The reciprocity debate was resumed by W. Proudfoot (Lib.) Centre Huron, who declared the Liberal party to be equally as loyal and patriotic Canadians as the Conservatives. He believed the opposition of the farmers of the United States to the agreement indicated that it would open a profitable market to the Canadian farmers. His experience in talking with Americans during numerous visits to the United States was that they believed Canada would be benefitted by becoming a part of the United States, but no desire to annex Canada was ever expressed. It had been stated that if the Canadian farmers made more money through reciprocity they would become disloyal.

J. W. Johnson, Conservative, West Hastings, compared the reciprocity offers of the United States to the alluring and enchanting music of the lotus eaters in Greecian mythology, which, if one allowed himself to be attracted by, he could never break away from. Again, it was like the legend of the spider and the fly, and Mr. Johnson quoted the Mosaic law, "Thou shalt not covet," etc.

A. H. Musgrove (Con.) North Huron, said the anti-reciprocity resolution was introduced solely as an expression of the opinion of the majority of the people of the province.

T. R. Mayberry (Lib.), South Oxford, said he had too much faith in the loyalty of the people of Canada to the British Empire to believe that the reciprocity agreement would, in degree, promote a sentiment in favor of annexation. The annexation cry was simply raised to frighten the people.

T. S. J. Smellie (Con.) Fort William, said that the towns of Fort Willian and Port Arthur were dependent upon the transportation business. Their prosperity was threatened by the diversion of traffic through the reciprocity pact.

Dr. McKay (Lib.) North Oxford, moved the adojurnment of the debate.

LIGHTNING'S QUEER FREAK

Harrisonburg, Va., March 15.—A lightning bolt that in its freak course split an iron bed and left unharmed a couple sleeping there, while it destroyed chairs and pictures and other furniture in the room, caused the destruction by fire of the two-storey frame house of David Fulk near Singer's Glen yesterday. The flash shattered the roof, set fire to a vacant bed, darted into the lower room occupied by Mr. and Mrs. Fulk, divided their bedstead, wrought havoc in the room all about them, shot out into the kitchen, demolished a sideboard and chairs, shattered every window and left a trail of flame through the structure.

MEMBER OF SOUTH YORK IS RAPPED BY MAJOR BEATTIE

When Member For South York Brings Up Matter of Capitalization of the C.P.R. Again London Man Handles Him Without Gloves — Lanctot Charges Are Heard But Sitting Ends In a Deadlock.

Ottawa, March 15.—The hearing of the charge laid against Adelard Lanctot, M.P., by P. E. Blondin, M.P., was continued before the Commons' privileges and elections committee yesterday morning and afternoon. The effect of the charge is that Mr. Lanctot got paint and other material from the Marine Department stores at Sorel, and that with these his house was painted inside and out by Governmen workmen during Government time.

The proceedings yesterday were not of a very exciting character. The only situation which developed any great interest was the fact that Mr. Lanctot himself was the first witness called by counsel for Mr. Blondin. There were repeated objections by Mr. Laflamme, Mr. Lanctot's counsel, and particularly by Mr. Victor Geoffrion, to questions asked the defendant by Mr. McDougall, Mr. Blondin's counsel. A deadlock was reached when Mr. McDougall asked the witness if he had got work done by Government employes in the fall of 1908 and had not paid for the work. Several objected, notably Mr. Geoffrion, who stated that this did not come within the charge. Mr. McDougall retorted by reading one of the affidavits, which swore than Mr. Lanctot had got work done that year and that he had not paid for it.

Mr. Geoffrion declared that Mr. Lanctot should not have been put in the witness box at all, but the accuser. He moved that Mr. Lanctot's testimony should be suspended until the other witnesses had been heard.

Mr. Barker said he had never heard of such a thing as an accuser being stopped in his examination and ordered to take some other method of proving his case. He protested against a mere majority of the committee obstructing the proceedings; it was a monstrous proposition.

Mr. Monk quoted precedents to show that this was the regular procedure and said that it was in the interest of Mr. Lanctot that he should be heard first.

The chairman put the motion and it was carried.

Mr. Barker immediately moved that the matter be referred to the House for decision. Mr. Lanctot retired, and George Cartier, a contracting painter at Sorel, was called. He said he had asked Mr. Lanctot for the job in November, 1909. Mr. Lanctot refused, adding that he "would give it to anybody else without seeing him." He was in a position to do the work, and valued it at $950. He admitted complaining that the Government was taking away the work from painters in Sorel.

The effort of W. F. Maclean (South York) to have the control of the capitalization of railways placed in the hands of the Railway Commission; came to an ignominious failure in the House last night shortly after dinner hour. Only two members stood up with him to have the yeas and nays taken on his amendment. They were Dr. Sproule (East Grey) and Joseph Russell (East Toronto). But more than that, Major Beattie, the Conservative member for London, denounced Mr. Maclean as an enemy of the C.P.R. and said that if the C.P.R. had bought him with a small amount, he would never have made the motion, that he was the enemy of everything good, that the member for South York had opposed him (Major Beattie) in London in one of his elections and had said that he was an enemy of public ownership.

Major Beattie said a lot of other things. He was repeatedly called to order by the Speaker. But the gallant major continued to hurl his opinions of the member for South York, and when the member for London resumed his seat, he called down, "I've got even with you at last, Billy Maclean."

Hon. George P. Graham said that the interesting remarks made by Mr. Maclean applied with equal force to all corporations. He observed that railway rates and the tariff frequently bore a relation to one another. In Germany, for instance, the railway was used as an adjunct to the tariff, and German manufacturers were given low rates to assist them in competing with foreign manufacturers. Somewhat similar conditions probably prevailed in Canada to a certain extent, and the fear had been expressed that an international railway board might interfere with certain privileges which exist on either side of the line.

Mr. Graham pointed out that while the C.P.R. occupied an enviable position, new companies who had to finance railways should be remembered. It was desirable that nothing should be done to shake the confidence of the people who held the purse-strings of the world. In conclusion, he said that Mr. Maclean's proposal merited consideration, he was at liberty to say that he had discussed the matter with the chairman of the Railway Board and with railway men, but had not been able to reach the conclusion that the time had arrived when it would be desirable to make a change.

MANIFESTO ISSUED BY THE MEXICAN INSURGENT LEADER

Calls on His Countrymen to Stand Together for True Democracy

New York, March 15.—Before Senor de la Barra left for Washington yesterday, he gave out here the proofs of an article which will appear in The Independent, on "the situation in Mexico," urging all his countrymen, regardless of "all divisions of party, all differences between men," to recall the "sacred interests of our country," and "to work together for the progress of true democracy and of the best development of the motherland."

Insurrecto leaders to whom the paragraph was shown last night, said they considered it an invitation to come into camp, and its issuance makes more noticeable a trend of events that has been discoverable for the past three days.

After the first shock of surprise in the United States and of alarm and distrust in Mexico, caused by the despatch of 20,000 American troops to the frontier, there began on the one side a series of formal diplomatic exchanges between the two powers and on the other a series of carefully weighed interviews and authorized publications in the daily press. Underneath this current ran a deeper tide of sympathy between countrymen who might be at odds, but were still countrymen. "Intervention means war," said Senor Limautour in so many words. "Intervention?" echoed Dr. F. Vasquez Gomez, the insurrecto agent at Washington, who has been here for the last three days: "The moment there is intervention, there will cease to be an insurrection. Both sides will make common cause against a common enemy."

In his morning statement, Senor Limautour warned Americans that if they took part in the insurrection and fell captives, they might expect the same justice meted out to other prisoners. In view of the suspension of constitutional guarantees recently announced, this means death, and the answer made is deliberate, for it is known to have followed diplomatic representations made to Mexico City that captured Americans be treated leniently.

Ask Release of Americans.

Washingtonu, March 15.—An investigation having convinced the American Government that Edwin Blatt of Pittsburg, Pa., and Lawrence Converse of Los Angeles, Cal., held as prisoners at Jaurez, Mex., had been captured on American soil, the State Department yesterday asked the Mexican Government to release them. The request was delivered to the Mexican embassy at Washington.

GOOD ADVERTISING

M. L. Wilkinson, president of the $60,000,000 syndicate that owns the Right House in Hamilton, says his store will spend $25,000 in advertising in the three Hamilton newspapers this year. Its business is rapidly increasing, by the power of judicious advertising.

The Eaton Company, of Toronto, spends $200,000 a year on advertising, carrying a full page every day in all six Toronto newspapers.

John Wanamaker, prince of departmental store proprietors, says:—"To discontinue your advertising is to shut off the power. The car will run for some distance by its own momentum, but the stop is certain."

When all is said and done, it is the masses that keep the big stores going.

EXPRESS ORDER RAISED BY $9

Suspected Man is Behind Prison Bars for Similar Offence

Special to The Review.

Berlin, Ont., March 15.—A Canadian Express order, raised from $11 to $20, and cashed at the office of the company in Waterloo by a man by the name of Bradshaw, and cashed by him at Brantford, has finally turned up here. It is believed that the guilty man is the one sentenced at Ingersoll to five years in the penitentiary for a similar offence.

JURORS BRIBED TO LEAVE CITY

Latest Development in Trial of Camorrists—Strangers Driven Away

Special to The Review.

Viterbo, Italy, March 15.—The soldiers are busy to-day driving all strangers away from the city who are suspected of being friends of the Camorrists, now on trial. It has been found that men called for the jury on the case, were bribed to take their departure before the trial was called.

SAYS HE MISREPRESENTED.

One of Munroe's Lecturers Says His Statements Were False.

New York, March 15.—Horace Greeley Robinson proved on cross-examination to be anything but a favorable witness for the defence of George H Munroe, the former Montreal haberdasher, who is on trial for using the United States mails to defraud.

When the sale of Marconi stocks by Robinson was brought up, Assistant District Attorney Dorr connected the name of Frank L. Crocker, one of Munroe's counsel, with a plan to sell this stock without delivery. The plan, according to Robinson, was thought out by Crocker, to deliver, from the small amount of stock in the English company, which had cost Munroe about $2.50, the first sales to customers and then get money from them for larger amounts of stock at $10 or $15 a share. The plan did not succeed, however, according to Robinson.

Robinson also testified that he had gone to Australia to sell shares for Munroe. He did sell many shares of Marconi stock, but so far as he knew none had been delivered. When he was threatened by some of those who had bought stock from him, he told Munroe he would no longer cheat people, but Munroe cried and said that if more stock was not sold they would both have to go to jail.

Robinson said he delivered lectures all over the United States, Canada and Australia and that the lectures were a tissue of misrepresentations inspired by Munroe.

Electricians Strike at Soo.

Sault Ste. Marie, Ont., March 15.—Yesterday morning 26 electricians employed by the Lake Superior Corporation rail mill went on strike, alleging that the management had dispensed with the services of electrician J. Wilson on Monday without cause. It is not yet known to what extent the strike will effect the working of the rail mill.

Anarchists Attack Priests.

New York, March 15.—A band of anarchists interrupted the priests who were blessing the site of a new church on East Twelfth street with shouts of "Down with the church" and "Long live anarchy." Policemen rushed to the spot from all directions, and one of the men was arrested. The others scattered.

RUSSIA'S TROOPS ON THE MARCH

Officers Notified—Invasion of China was Contemplated

Special to The Review.

Pekin, China, March 15.—Russian troops are moving toward Kuldja, in eastern Turkestan. The officers in command of the soldiers were notified recently that the invasion of China contemplated.

Scotch Trawler In Fix at New York.

New York, March 15.—Capt. Wm. Craig of the little British steam trawler Coquette from Aberdeen, Scotland, was refused permission by the customs office yesterday to clear for the "high seas." When she came tripping into port last Saturday her crew related that a storm had driven the vessel so far off the Nova Scotian coast that it was decided to run into New York with her big catch of 10,000 pounds of fish. The success of the sale of the fish at high prices in New York prompted Craig to ask for permission to set out again for the high seas, with the evident intention of securing another catch and returning to this market. Collector Loeb refused, because the law forbids a foreign vessel to leave New York on an irresolute course. She must clear for a definite foreign port.

Two New Regiments.

Ottawa, March 15.—A number of militia changes were announced yesterday. Lieut.-Col. J. P. Landry is transferred from the 11th Infantry Brigade to command the 9th Infantry Brigade, vice Lieut.-Col. F. S. Macway, transferred to the reserve of officers.

The organization of two new regiments is gazetted, one of the 26th New Brunswick Dragoons, under the command of Lieut.-Col. H. H. McLean, who is to command the coronation contingent, and the other the 72nd Highlanders of Vancouver, under the command of Major R. G. Edwards Leckie.

Captain J. W. de Corcy O'Grady is gazetted as lieutenant-coloned in command of the 90th Winnipeg Rifles, vice Lieut.-Col. Billman, transferred to the reserve.

TO ANNEX WITH CANADA

Bahama Islands Voted in Favor of Union

Montreal, March 15.—Mr. T. B. MacAulay of the Sun Life Assurance Co., received a cable yesterday from the Bahama Islands stating that the Legislature had voted to be annexed to Canada. The vote stood twenty-three to six in favor of union with Canada.

At an immense meeting of the citizens of Nassau held Feb. 20, which was addressed by a number of Canadians then visiting the Island, a resolution favoring the admission of the islands to the Canadian Confederatio as a province was carried by a standing vote with great enthusiasm, there being but two dissenting votes.

The governor is to invite the Government of Canada to a conference to consider whether annexation to the Dominion is feasible and desirable, and, if so, on what terms it would probably be carried out.

The Bahamas, a chain of islands in the West Indies, contained in 1909, 61,277 people, most of them descendants of liberated Africans. Nassau is the capital, situated on the Island of New Providence. The chief industry is sponge gathering. Bananas, cocoanuts, fruit and vegetables are also largely exported, principally to the United States. The hemp fibre industry is also fairly well established.

South African Corn Trade.

Washington, March 15.—South Africa is desirous of entering the markets of the world with its surplus corn, and to that end Sir Thomas H. Price, commissioner of railways and harbors of the South African Government, called upon Secretary of Agriculture Wilson yesterday to obtain information as to the methods employed by the United States in the handling of that grain for the export trade.

Statute of King Edward.

Ottawa, March 15.—A magnificent equestrian statue of the late King Edward VII. is to adorn the centre of the proposed Plaza Laurier at Ottawa. This is understood to be the wish of the majority of the Dominion Cabinet, who have just approved of the plans for the merging of Dufferin and Sappers bridges into the plaza.

MASS MEETINGS FOR INSTRUCTION

Of Electors in Regard to Home Rule Measure

Special to The Review.

London, March 15.—Large mass meetings have been arranged to be held by prominent Irish Nationalists in various parts of England. The object of the meetings is to interest the electorate on the home rule measure, which will be introduced next year.

Bishop Becomes Father at 78.

Connellsville, Pa., March 15.—David Keim, a Mennonite bishop known throughout the mountain country, has became the father of a boy at the age of seventy-eight.

Bishop Keim, probably the oldest father in the United States, has grown children, grandchildren and great-grandchildren, all by a former marriage. Mrs. Keim was a widow of thirty when married to Keim eight years ago, and this is their first child.

Investments Were Unlucky.

Hamilton, March 15.—The will of John H. Tilden shows that deceased in recent years paid out $222,210 for stock that yesterday has market value of only $5,100. The amount was spread pretty well over Canada, the largest item being $152,000 for stock in the Tilden-Jackson Typewriter Co., which proved a failure. Mr. Tilden's estate is valued at $17,000 and is left to his widow. At one time he was very wealthy.

Found Bones and Skulls.

Toronto, March 15.—While digging around the old Duchess street mission yesterday workmen made many gruesome discoveries. First was unearthed a large tablet, and quickly followed the discovery of human bones and skulls, along with several coffin plates. All the coffins had rotted away, but the bones and other findings have kept remarkable, considering the lapse of 76 years.

Died at His Desk.

New York, March 15.—William P. Howe, 52 years old, assistant treasurer of the Standard Oil Co. of New York, died suddenly at his desk yesterday afternoon. He had been connected with the company for thirty years.

BI-LINGUALISM OPPOSED AT GRAND ORANGE LODGE

Smith's Falls, March 15.—Opposition to bi-lingual schools was the feature of the grand lodge meeting of the Royal Black Perceptory for Eastern Ontario, which opened here yesterday. The opening session at 2 o'clock had an attendance of over 150 delegates, a much larger number than usually reports for the first meeting.

One of the most important resolutions to come before the meeting is the following:

"The executive committee having been unable to prepare a Protestant platform for this grand lodge, and there being a possibility that before such a platform can be adopted by the two provincial grand lodges of this province, a provincial election may be held, therefore this grand lodge places itself upon record on the following question, which we hope will become planks in the platform, namely, 'abolition of bi-lingual schools and of sectarian teaching in the Ontario schools'."

Cornell Losing Money Fast.

Ithaca, March 15.—Each student at Cornell University is costing the institution $13.70 more than he is putting back into the treasury for his tuition, according to a statement prepared by the officials. There are over four thousand regularly-enrolled undergraduates in the university.

Begin Mosquito War.

Bayonne, N.J., March 15.—State entomologists have started on the work of draining the Hackensack Meadows so that the many thousands of embryo mosquitoes may be destroyed before they get on the wing. They expect that Hudson County will have a mosquitoless summer. In Bayonne the Board of Health will start this week to soak with oil furnished free by the Standard Oil Co. the nesting places for mosquitoes.

VOTE AT PRESBYTERY MEETING WAS AGAINST CHURCH UNION

Session at St. Paul's Church, Port Hope—Next Meeting to be Held Here

The regular meeting of the Presbytery of Peterborough was held in St. Paul's church, Port Hope, yesterday. There was a large attendance of members and much interest was taken in the proceedings. As this was the annual meeting for a review of the business of the year a good deal of time was taken up with the reports of the various committees and other routine business.

Reporst were presented on Sabbath schools, Home Missions, Augmentation, Young People's Societies, Systematic Giving, Foreign Missions, Social and Moral Reform.

In connection with the latter there was considerable discussion and recommendations were made urging the adoption of temperance measures and commending the local option by-law to the attention of committees where it has not been tried. A strong resolution was passed commending the work being done by Mr. Beal, among boys and young men and overturing the Synod to take up the matter and urge upon the educational authorities the importance of this work with a view to having it taken under the auspices o fthe Department of Education with Mr. Beal in charge.

Commissioners were appointed to the next general assembly which meets in Ottawa on June 7th. Those chosen were Messrs. Pogue and Keith of Peterborough; McLeod, of Brighton; and Abraham, of Port Hope, ministers; with Messrs. Spear, Cobourg; D. Fife, Hastings; J. H. Drummond, Keene, and J. A. Finlay, Norwood, elders.

A call from Mill street congregation, owing to the fact that it was understood that the call was not likely to be accepted, it was not sustained. A committee was appointed to confer with the officials and try to devise a satisfactory basis of union between the two congregations at Port Hope and in the meantime Dr, Marsh was continued as interim moderator of Mill street congregation.

The question of greatest interest was the discussion and determination of what should be done with the union proposals. This question had been discussed by the Presbytery on two former occasions and the debate adjourned. It was agreed that it should be taken up at eight o'clock last night and brought to a vote. A considerable number of people from the town were present and listened to the discussion. As a large number of members wished to speak it was agreed that speeches should be limited to 5 minutes, except in the case of the leaders on each side, who were allowed twelve minutes. Rev. D. A. Thomson, Hastings, led off against the basis of union and Rev. Wm. Beattie, Cobourg, ably advocated the cause of union. A number of others, including Messrs. Clark, Spear, McDonald, Ross, Brown, Rollins, McKenzie, Johnston, Marsh and Lees, took part. The vote stood 10 for union and 16 opposed.

The ladies of St. Pauls' church entertained the members of the Presbytery at supper, serving a dainty and well prepared repast in the basement of the handsome and well equipped church.

Next regular meeting will be held in St. Andrew's church, Peterborough, on Tuesday, July 11th.

DEATH BY WAVE AND CYCLONE

Italian Town is Reported Partially Destroyed—Death List Heavy

Special to The Review.

Rome, Italy, March 15.—A report has reached here that the town of Viareggio has been partially destroyed by a cyclone and tidal wave.

Viareggio is in Tuscany, and had a population of fifteen thousand. The death list is reported to be heavy.

BETWEEN YOU AND ME

Now if the garbage officials will gather up the smell left by the automobiles this summer, we will render our thanks.

—o—

German suffragists are trying to kiss their way into voting power with the men. The sign of the order is the tulip.

—o—

The Man of the Hour is the one who works like Sixty.

Have you made your donation to the automobile fund for Porcupine stock pushers yet.

—o—

Sheffield steel is famous, but that's no reason for looking up everything but our real estate when the choir comes.

—o—

The harem skirt may not be chaste, but it certainly is chased every time.

Gas Distended His Stomach

Caused Palpitation, and Prevented Sleep—When Health Was Gone, Cure Followed Use of "Nerviline."

"My last wish will be," writes Harry P. Pollard, a well-known boot and shoe traveler of Hartford, "that everyone with a bad stomach may learn as I did, before it's too late, that Nerviline is the one remedy to cure. Why, I was in mighty bad shape, my digestion was all wrong, and every night I would waken with a start and find my heart jumping like a threshing machine. This was caused by gas on my stomach pressing against my heart. When I started to use Nerviline I got better mighty fast. It is certainly a grand remedy for the traveling man, keeps your stomach in order, cures cramps, prevents lumbago or rheumatism, breaks up chest colds and sore throat—in fact there hasn't been an ache or pain inside or outside for the past two years that I haven't cured with Nerviline. Do you wonder I recommend it?"

Testimonial No. 4890

For general household use Nerviline has no equal; it will cure the aches and ailments of the entire family—refuse anything but Nerviline. 50c per bottle, trial size 25c, all dealers or The Catarrhozone Co., Kingston, Ont.

NERVILINE CURES ALL PAIN

The Daily Review

WEDNESDAY, MARCH 15, 1911.

McBRIDE'S OPINION

Premier McBride, of British Columbia, is very much against the reciprocity pact. Many reports have come from British Columbia that the province is generally in favor of it, but Mr. McBride says no. The fruit men are decidedly against it; the lumbarmen are opposed to it, since it means the flooding of their market with cheap and inferior wood from the southern states. But Mr. McBride is amply able to speak for himself. He says:—

I take the view that there is no necessity for a reciprocity agreement with the United States, nor has there been a general demand for it by the Canadian people.

We have been most prosperous under protection and the proposed arrangement will dislocate our present trade by diverting a good deal of it to the benefit of the United States. The arrangement is also bound to have an effect on our trade with Great Britain, which is our best customer for our exports and will tend to assist in an early solution of the imperial federation problem.

Canada's best policy is to trade as freely as possible with other parts of the Empire and not tangle herself with an outside country which may suddenly decide to end the agreement with the result of further dislocation of trade.

The United States without doubt is actuated by a desire to secure a greater hold on Canadian resources and to obtain a larger market for her manufactures. The policy followed by both Conservatives and Liberals has hitherto been to make no extensive changes in the tariff without fully consulting the people, and the present government should not have taken so important a step without ascertaining the wishes of the Canadian people.

(Signed) R. McBRIDE.

Parliament Buildings, Vancouver, B.C., March 14, 1911.

"SPECIAL INTERESTS"

In the last few weeks the defenders of the reciprocity pact have been forced in their defense of the measure to resort to raising class cry—to claim that the vested interests of Canada are creating the general opposition to the pact. This cry is natural, though far from correct. It is the PEOPLE of the country—the workingmen, the mechanics, artisans, and many of the thinking and patriotic farmers who have been raising the protest. The deluge of kicks received at Ottawa has come from the people and the protest of the manufacturers—the "special interests," as the hard-put defenders of the pact describe them—are but incidental to the general clamor.

But if these reciprocity defenders claim that reciprocity is a blow at Canadian "special interests" in the behalf of the great and beloved mass of Canadian humanity—the humanity that is richer per capita than any other nation in the world, the humanity that does an external trade per capita three times as much as the United States—how do they propose to deal with the great American trusts into the hands of which they propose to deliver Canada?

The United States Steel trust controls 60 per cent. of the enormous output of steel in the United States. A few men control 80 per cent. of available standing timber. Theodore Roosevelt's administration spent $2,500,000 in trying to curb the Standard Oil Company, without success.

If these reciprocity advocates are going to deliver us from the Canadian "special interests"—what they call the pork packing combine, the milling concerns, etc.—how will they deliver us from the immensely more powerful American food trusts that succeed in oppressing 90,000,000 people? This cry of curbing "special interest" is absurd, because in putting our natural products market on an equal basis with the United States, Canada will be simply submitting herself to the domination, not of ordinary business concerns with which she can easily cope, and over which exercise control, but of the great octopuses which the combined force of 90,000,000 people cannot control.

To free Canada from the supposed domination of our little "interests" we are called on to put ourselves into the jaw of the vastly greater American octopus (to use a queer metaphor)—to jump from the frying pan right into the fire.

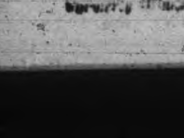

Wood's Phosphodine, *The Great English Remedy.* Tones and invigorates the whole nervous system, makes new Blood in old Veins, *Cures Nervous Debility, Mental and Brain Worry, Despondency, Sexual Weakness, Emissions, Spermatorrhœa, and Effects of Abuse or Excesses.* Price $1 per box, six for $5. One will please, six will cure. Sold by all druggists or mailed in plain pkg. on receipt of price. *New pamphlet mailed free.* The Wood Medicine Co. Toronto, Ont.

NAVAL ARMAMENTS

The remarks of Sir Edward Grey on naval armaments in the British Parliament have created considerable attention, and what he says seems irrefutable. Sir Edward Grey says that the armament of the great nations grows with their civilization, that the time will come when the expense will be so great that the masses who are taxed to maintain the race will rise in revolt. National financial bankruptcy is ahead of the nations, but their rivalry offers no alternative.

The British navy is still safely ahead of that of Germany, and equal to the two-power standard. This is comforting in the sense that the guns of the Dreadnoughts offer an argument for peace that no amount of diplomacy or conciliation would ever afford. Britain will have thirty-one Dreadnoughts against Germany's twenty in 1914. With her over-sea dominions creating navies, so as to be able to protect their own coasts from a possible enemy, relieving the British fleets for closer-at-home duties, the effectiveness of the fighting force flying the old Union Jack is much increased.

Australia is considering a scheme of tremendous importance. The few odd million dollars that Canada proposes to spend on its second-hand cruisers, its torpedo destroyers, its junk-shop outfit, are in comparison suitable for a British dependency like Jamaica. Australia proposes, according to Admiral Henderson's scheme, to provide for a fleet of 52 vessels, costing $117,000,000, and the scheme pledges the commonwealth to an annual expenditure of $25,000,000 after 1933. The construction of the fleet, the docks, equipment with two years' stores, means an investment of $200,000,000.

Australia is doing this! Canada is doing what? The unfortunate mistake made at the time of the conquest of Quebec, in granting such special privileges that part of Canada has remained impregnable to Anglicization, is responsible for the apathetic attitude of Canada, as compared with Australia.

Canada has escaped lightly so far, on account of her peculiar geographical situation. It would be a lucky stroke if the day of arbitration for all matters of international dispute, whether of honor or territory, or else, came before Canada faces the necessity of creating a really effective fighting force to guard her shores.

HAULTAIN'S STAND

The Regina Province, the chief Conservative organ in Saskatchewan, editorially repudiates Mr. Haultain's stand on the reciprocity issue.

The Province article, which is to hand by mail to-day, does not refer to Mr. Haultain by name; its condemnation is only inferential. After a strong protest against reciprocity, the Province says—

"If our political leaders and electors prefer to be provincial rather than national in their policy, they may justify their support and endorsation of the reciprocity pact. To the Daily Province the situation seems to be fraught with the greatest danger to the commercial and political future of our country. To be simply producers of raw material will never make this a great country, and when, in addition, the transportation of that material is given to foreign railroads to be conveyed to foreign markets to build up foreign seaports, manufacturing cities and industries, the result cannot be but commercial suicide.

"The people of Eastern Canada are not high protectionists, but are willing to bear their share of a tariff that tends toward the upbuilding and development of the industrial and political life of this country. The present tariff bears heavily upon our people. The remedy is a general reduction that will remove a portion of our burden and still furnish sufficient revenue and retain our fiscal independence. If any particular concessions are to be made let them take the form of reciprocity within the Empire, having as its ultimate goal imperial free trade.

"The position taken by the Saskatchewan legislature is a case of provincial politicians discussing a national question from the narrow environment of their political sphere."

Make Every Day a bright day, by beginning the day with **Abbey's Effervescent Salt** 25c and 60c a bottle. 70

EDITORIAL NOTES

Hamilton city council has condemned reciprocity. When is the Peterborough city council going to take a vote condemning reciprocity, which means so much loss to Peterborough?

Russia is said to be preparing to grab a piece of China. Its statesmen do not formally announce that they "are preparing to annex" the Chinese province, however.

There are over 600 moving picture picture theatres in Canada, and $1,500,000 is invested in them. The business seems to be one of our infant industries—it grows so quickly.

Premier Gouin was cheered in the Quebec Legislature when he announced that Quebec would make no change in its pulp wood policy. Quebec evidently knows that reciprocity isn't a benefit in this material.

Sir Joseph Ward, premier of New Zealand, will advocate an imperial council of defence at the imperial conference. Sir Joseph is now assured of the life-long friendship of Col. Sam Hughes.

A dress makers convention in Chicago has discussed the harem skirt, and has made several innovations preparing for its general use. One of these is the use of tights. We imagine it will be rather a loose person who will take to the tights.

In the railway committee a bill by Major Sharpe to compel the express companies to pay to the government all unclaimed express order money, after six years of waiting, was mutilated to let the companies retain all unclaimed money. It would seem to us that the same system should apply to the express companies as pertains to banks, which are required to advertise unclaimed bank balances. The location of the sender of express orders not cashed would be a difficult matter as only the name of the sender is taken. Fortunately people seldom leave express orders lying around for years uncashed. A noise like a cheque or an express order is too loud to be overlooked.

SENSATION IN A QUEBEC COUNTY

Invalid Restored to Health After Five Years Suffering

Antoine Bouchard cured his Kidneys by using Dodd's Kidney Pills, and his Dropsy, Cramps and Backache were cured too

St. Hilarion, Charlevoix Co., Que., March 14.—(Special)—Charlevoix County is ringing with the wonderful cure of Antoine Bouchard. For five years he was practically an invalid; to-day he is a well man. Dodd's Kidney Pills did it, and the people of this neighborhood are more than ever convinced that they are the one sure cure for all Kidney ailments.

Interviewed concerning this cure, Mr. Bouchard said:

"My sickness started with a cold, which developed into Kidney Disease, for five years I suffered from Dropsy, Cramps in the Muscles, Backache and Nervousness. It took two dozen boxes of Dodd's Kidney Pills to cure me, but they did cure me completely. They are a wonderful remedy."

Dodd's Kidney Pills simply cure diseased Kidneys. But the different diseases Mr. Bouchard suffered from are all caused by diseased Kidneys. Dodd's Kidney Pills cured them by curing the Kidneys.

GRAND TRUNK RAILWAY SYSTEM RAILWAY TIME TABLE.

	ARRIVE	DEPART
Lindsay, Orillia, Midland, Gravenhurst, North Bay, Stouffville and Toronto	11.40 a.m.	8.30 a.m.
	9.00 p.m.	5.35 p.m.
Port Hope, Toronto, London, Detroit, Chicago and west, Niagara Falls, Buffalo, Cobourg, Montreal and east	8.25 a.m.	11.45 a.m.
	5.30 p.m.	9.05 p.m.
Toronto, Lindsay, Stouville, Uxbridge and Markham	10.15 p.m.	7.10 a.m.
Lindsay Local	8.15 a.m.	9.10 p.m.
Hastings, Campbellford, Madoc, Belleville, Kingston, Montreal and east	8.10 a.m.	8.30 a.m.
	8.55 p.m.	1.40 p.m.
Lakefield	10.00 a.m.	8.35 a.m.
	5.15 p.m.	12.26 p.m.

CANADIAN PACIFIC RAILWAY.

GOING EAST—

11.28 a.m. for Norwood, Havelock, Ottawa, Montreal.
7.47 p.m. for Indian River, Norwood, Havelock Tweed.
12 10 a.m., midnight, Ottawa, Montreal,
1.01 a.m., midnight, Ottawa, Montreal.

GOING WEST—

5.26 a.m. for Toronto, Hamilton, Brantford, New York, Woodstock, London, Chatham, Detroit, Chicago, etc.
8.51 a.m. for North Toronto, West Toronto; connects with above train at West Toronto
7.42 a.m. for Cavanville, Burketon, Myrtle, Lindsay, Toronto.
4.38 p.m. for Toronto, Hamilton, Galt, Woodstock London, Chatham, Detroit, Chicago; also Fort William, Winnipeg and all points in Canadian Northwest.

John Cowie, farmer, of Trafalgar township, aged 45, is in jail at Oakville, on a charge laid by his fifteen-year-old daughter.

PILES CURED IN 6 TO 14 DAYS

PAZO OINTMENT is guaranteed to cure any Case of Itching, Blind, Bleeding or Protruding Piles in 6 to 14 Days or money refunded. 50c.

RATES

10 Words—1 TIME 10 Cents
25 Words—1 TIME, 25 Cents
25 Words—2 TIMES, 38 Cents
25 Words—3 TIMES, 50 Cents
25 Words—6 TIMES, 75 Cents
LOCALS (Reading Type) 48 cts per inch (4 cents per line.)
LOCALS in Dark Type 60c per inch (5 cents per line.)

REVIEW WANT ADVTS.

The Review want advertisements are read by thousands, for people want what they want when they want it.

If you need help,—Servants hands, or workmen try the Review want ad columns.

If you have anything to sell, from a pickaxe to an Auto, use the Review want ad columns.

If you have lost anything try a want ad in the Review and almost certainly you will recover the lost article. If you want an owner for anything found a Review want ad will bring the owner to light.

One Cent Per Word

Advertisements under this head 1c per word

Advertisers, if they prefer, may use as many as 25 words at the rate of 25c for one insertion, 38c for two insertions and 50c for three insertions.

Wanted

WANTED

A CHAMBERMAID. Apply at National Hotel dtf

WANTED

BY YOUNG LADY, POSITION AS STENOGRAPHER. Willing to start at fair salary in order to get experience. Apply to Box F, Review Office. 3d

For Sale or To Rent

FOR SALE

LOT ON CLEAR LAKE, KAWARTHA PARK

Suitable for summer home; 200 feet frontage; near fine sandy beach for bathing; good spring; well wooded; best locality; good steamer service. Further particulars apply to Box 24 Review office. 6d

A1 MILK ROUTE FOR SALE

FOR $600.00, INCLUDING FIVE COWS, ONE high-grade Holstein, two thorough-bred Jerseys, one high-grade Jersey, and heifer 4 years old. Also equipment for route. Address inquiries to "Milk Route," Review Office. 2d1w

OFFICES TO RENT

NEAR POST OFFICE, HEATED AND WITH good vault. Dennistoun, Peck & Kerr. tf

TO RENT

STORE AND UPPER FLOOR IN GRAND Opera House Block. Would make first-class music store or any other suitable business. Also a good Butcher Shop with large refrigerator, corner McDonald & Aylmer Sts. Immediate possession. Apply to J. J. Turner & Sons, Awning and Tent Manufacturers, George Street, Peterborough. tf

FOR SALE–$3000–FOR SALE

FOR SALE AT THE PRICE OF $3,000—THAT Eligible Residence, No. 147 Hunter St., East. Brick, steam heated, modern conveniences, seven bedrooms, fixed basins and taps in bed rooms, billiard room in basement. Ten minutes walk from post office. Apply to Mr. E. A. Peck, Peterborough.

ROOMS TO RENT

DOUBLE ROOMS IN THE LUNDY BLOCK, George St, suitable for young men. Heated and all conveniences. Also house No 289 Queen Street, 11 rooms. Apply to D. J. Lundy, 93½ Hunter St. dtf

Coal Results

¶ We sell the very best quality of hard coal, as good as we know how to buy.

¶ Are you getting results from the coal you are now using? Are you sure it is good? Are you burning it the right way?

¶ There is a deal of difference in how you handle the range or furnace. Our long experience tells us that fact, and we are ready to advise any in doubt as to the best way to make use of coal as fuel.

$7.50 Per Ton

THE PETERBORO FUEL & CARTAGE CO LIMITED

162 Charlotte-St. Telephones—(Bell 261 270, (Machine)—270.

134 Aylmer-St. Tel. Bell 302

ORDER NOW

The STANDARD ANTHRACITE D. L. & W

SCRANTON COAL

$7.50 Per Ton

The Standard Anthracite at standard price Builders' Supplies. British Columbia Shingles.

Hardwood $6.00 per cord. Firstclass Mixed Wood $4.50 cord. Cutting and Splitting extra.

R. Hicks & Co

248 MURRAY STREET

GRAND TRUNK RAILWAY SYSTEM

REDUCED RATES

— FOR —

One-Way Tickets

MARCH 10th TO APRIL 10th Inclusive

$42.60 VANCOUVER, B.C. SPOKANE, WASH. SEATTLE, WASH. PORTLAND, ORE.

$45.20 SAN FRANCISCO, CAL LOS ANGELES, CAL. MEXICO CITY.

Above rates are one-way second-class applying from PETERBOROUGH.

Proportionate rates to certain other points.

Full information, tickets, etc., from

CITY TICKET OFFICE, 334 GEORGE ST.

B. A. ROSE, City Ticket Agent

Or F. SANDY, Depot Agent.

CANADIAN PACIFIC

$42.60 PACIFIC COAST

ONE-WAY SECOND CLASS

MAR. 10 TO APRIL 10

THE ONLY THROUGH LINE

TOURIST AND COLONIST SLEEPING CARS ON ALL TRAINS.

Ask any C. P. R. Agent for particulars

THE IMMIGRATION DEPARTMENT of the Canadian Northern Ry. System is prepared to obtain

FARM LABORERS and DOMESTIC SERVANTS For Any Point in Ontario

If you want help, domestic or farm hands, have friends to bring out from the Homeland this year next year, or at any time, the service of the Department is at your disposal without any cost to you.

Write to—

THOS. HOWELL, GENERAL IMMIGRATION AGENT
CANADIAN NORTHERN RAILWAY
54 KING STREET EAST,
TORONTO, ONT

W. & A. KINGDON

Painters, Paper Hangers, Gilders Glass Embossers and General House and Church Decorators

All work guaranteed and executed with despatch. Our charges are moderate and we only use the best materials.

Estimates cheerfully furnished.

Address 762 Water St. Phone 1140.

DOMINION CHINESE CAFF

Best meals in the city. If you are going out for dinner or evening lunch, don't forget to call

328 GEORGE STREET

Children's Aid Society

FOR THE CARE OF NEGLECTED AND ILL-TREATED CHILDREN.

Incorporated by Act of Legislature. Information required. Information kept strictly private.

CHILDREN FOR ADOPTION

GEO. COCHRANE, AGENT and ASST SEC.

Phone 329 765 GEORGE ST

TORONTO SAVINGS and LOAN COMPANY

Paid up Capital - - $1,000,000.00
Reserve Fund - - - - 720,000.00

Savings Department

3½% interest paid quarterly on deposits of One Dollar and upwards. Interest accrues from date of deposit to date of withdrawal.

Depositors are offered every facility afforded by modern methods of banking

Security Afforded Depositors

Total Assets of the Company, December 31st, 1910 - - $3,355,504.40
Total Liabilities to the Public 1,566,026.69
Surplus - - - - $1,789,477.71

Money to Loan on City or Farm Property at lowest current rates of interest

HEAD OFFICES: 436 George St., - Peterborough

W. G. MORROW Managing Directors.

Medical

DR. E. V. FREDERICK

M.R.C.S. (Eng.) L.R.C.P. (London) — Surgery and Diseases of Women. 402 George Street. Hours 1.30-3.30—7-8.

DR. FRANK C. NEAL

M.R.C.S. Eng., L.R.C.P., London. "Internal Medicine." Special Attention to Diseases of Chest. Hours: 2-4 p.m., 7-8 p.m. Phones: Bell 851, mach. 225
314 Rubidge Street.

DR. BUCHANAN

F.R.C.S. Edinb: M.R.C.S. Eng., L.R.C.P. Lon Specialist Eye, Ear, Nose and Throat. Phone 519; 169 Charlotte St. Hours—9-11 a.m., 2-4 p.m. 7-8 p.m.

DR. E. A. HAMMOND

Late assistant Westminster Hospital, Brompton Hospital, National Heart Hospital, St. John's Skin Hospital, London, Eng. Also of Rotunda Maternity Hospital, Dublin.
Special—Diseases of Heart, Skin and Stomach
Office—543 Water Street
Bell Phones, Office 463—House 1901

Osteopathy

DR. ASA G. WALMSLEY

Osteopathic Physician
Office over Canadian Bank of Commerce, Hunter Street entrance.
Office Hours—9 to 12 a.m., 2 to 5 p.m. Evenings by appointment. Consultation free. Bell Phone 649

Legal

RUDDY & BURNHAM

Barristers, Solicitors, Notaries, etc
Office — No. 379 Water Street, Peterborough
Money to Loan.
ROBT. RUDDY, K C J. H. BURNHAM, M.A

O'CONNELL & GORDON

BARRISTERS, SOLICITORS AND NOTARIES
Hunter Street, two doors west of Post Office.
DANIEL O'CONNELL GEORGE N. GORDON

A. E. DIXON

Barrister, Solicitor, etc.
Office corner Hunter and George Sts., Peterboro Entrance next to W. Madill's Drug Store.

R. E. WOOD

BARRISTER, SOLICITOR, Etc Office removed from Bank of Commerce Building to 435 George street, recently occupied by E B. Edwards. MONEY TO LOAN.

W. H. MOORE

BARRISTER, SOLICITOR, in the Supreme Court etc Office—Hunter Street, first stairs west Post Office.

HALL, HAYES & HALL

BARRISTERS, SOLICITORS and NOTARIES PUBLIC, Hunter Street, Peterborough, next the English Church. MONEY TO LOAN at the lowest rates of interest.
E. H. D. HALL, City Solicitor,
LOUIS M. HAYES K.C. BASIL D. HALL

HALL, MEDD & DAVIDSON

(Successors to Stratton & Hall)
BARRISTERS, SOLICITORS, Etc, Peterborough Ont Office—Corner of Hunter and Water Sts over Bank of Commerce
R. R. HALL, M.P. S. T MEDD W. S. DAVIDSON

DENNISTOUN, PECK & KERR

BARRISTERS, SOLICITORS, NOTARIES
415 Water Street, Peterborough
Money to loan at lowest current rates of interest Easy terms of repayment.
E. A. PECK F. D KERR R. M. DENNISTOUN

Money

BENNET & GOODWILL

BARRISTERS, SOLICITORS, Etc, 375 Water Peterborough Telephone No 191.
Money at Current Rates Upon Easy Terms.
J. W. BENNET E.L. GOODWILL

MONEY TO LOAN

MORTGAGE LOANS ON CITY AND FARM PROPERTY at lowest current rates
DENNISTOUN, PECK & KERR
415 Water St., Peterborough.

Money to Loan

at lowest current rates
— ON —
FARM, TOWN OR VILLAGE PROPERTY ON EASIEST TERMS OF REPAYMENT
HALL, MEDD & DAVIDSON
Successors to Stratton & Hall
BARRISTERS. Office—corner of Hunter and Water Streets over Bank of Commerce

COAL

THAT IS COAL

Is the LEHIGH VALLEY COAL at

$7.50 PER TON

Hardwood

First-Class. - - - Best in City

Four Foot $6.00 Per Cord

Cut and split as desired

—AT—

J. E. A. FITZGERALD

Phone 111.

PURITY FLOUR

For bread, for cakes, for biscuits, for pies— the flour that will win and hold your confidence

40

"More bread and better bread"

WESTERN CANADA FLOUR MILLS COMPANY
Purity
PATENT CANADA
TRADE MARK
MANITOBA HARD WHEAT

HENRY THE THIEF.

The Black Heart of the Greely Arctic Expedition.

STORY OF HIS EXECUTION.

The Order Issued by the Emaciated Commander and the Way It Was Carried Out—The Rifle Shot That Put an End to the Traitor.

One of the many tragedies of the Greely arctic expedition was the execution of Private Henry, who had been caught time after time stealing food from the scant store of the starving party. Henry alone was strong and active, thanks to the stolen food and to the fact that he did no labor he could possibly shirk.

Lieutenant Greely had warned and warned Henry and had punished him, but to no avail, and finally, after a particularly despicable act of theft, the commander, in fear that Henry's course would cause a general raid on the store of food and thus bring about the destruction of the whole party, condemned Henry to death.

The story of the execution, which makes a new page in history, is told in the American Magazine by Frank B. Copley, who got his data direct from the survivors of the expedition. He writes:

"All his lethargy gone, Greely dismissed the man, seized pencil and paper and, with trembling, emaciated fingers, wrote:

"Near Cape Sabine, June 6, 1884.

"Sergeants Brainard, Long and Frederick:

"Notwithstanding promises given by Private C. B. Henry yesterday, he has since, as acknowledged to me, tampered with seal thongs if not other food at the old camp. This pertinacity and audacity is the destruction of the party if not at once ended. Private Henry will be shot today, all care being taken to prevent his injuring any one, as his physical strength is greater than that of any two men. Decide the manner of his death by two ball and one blank cartridge. This order is imperative and absolutely necessary for any chance of life. A. W. GREELY."

"In the official report of the Lady Franklin bay expedition it is simply announced that 'shots were heard about 2 o'clock, and later the order was read to the general party.' The manner in which the order was executed here appears for the first time.

"Sergeants Brainard, Long and Frederick could not, as ordered, 'decide the manner of death by two ball and one blank cartridge.' Greely had failed to take into consideration that at this time the party had left only one serviceable rifle.

"The three sergeants drew lots to see who would do the shooting. When they had done so they bound themselves with an oath that the identity of the man thus chosen never should be revealed.

"Henry was at the tent on Cemetery ridge with all the other men when the time for putting him to death came. What was to take place, of course, was known only to the three sergeants and the commander. Two of the sergeants remained in the vicinity of the old hut, while the third went to the tent to bring Henry down.

"The man who went for Henry told him that he was wanted at the old camp to help carry up some more of the supplies that had been left there. Suspecting nothing, Henry readily accompanied the sergeant to the place chosen for putting him to death.

"Now, Greely had repeatedly cautioned the three sergeants to take no chances on Henry's getting away, for, although none at Cape Sabine knew the man's past history, enough of the man's black soul had been revealed to make his comrades feel that no crime could be put past him.

"So Brainard, Long and Frederick, cautioned by their commander and warned by their own knowledge of the man with whom they had to deal, had decided that Henry should be made to stoop to pick up something and that then he should be shot from behind. At least one of the sergeants had no more compunction about killing him than he would have had about killing a mad dog.

"But one of the other two men weakened at the last moment. To shoot a man in cold blood from behind, to send him into eternity with no opportunity to compose his soul, was too terrible a thing for him to stand. It was a mistake that nearly proved disastrous.

"Henry was told face to face that he was to be put to death in accordance with the order of the commander, and he was advised to kneel and make his peace with his God. At the same time the executioner appeared with his rifle at a convenient distance before the doomed man's eyes.

"Henry stood agape. He muttered something about something not being right. Near where the third sergeant stood an ax lay on the ground. Henry's gaze, searching the ground, encountered the ax. He sprang for it. A warning cry was raised. The sergeant who stood near the ax jumped and got his foot on it almost as Henry was upon him. There was a cry of 'Quick!' Even then there was danger of the executioner shooting his fellow sergeant if his aim was the least unsteady.

"But despite all he had been through the aim of the executioner was true. The rifle cracked, and the bullet sped, penetrating the breast of the man for whom it was intended when it was molded. Henry whirled, crying: 'You have tricked me! You have tricked me!' Again the rifle cracked. The second bullet went through Henry's head, and he fell dead."

NEXT DOOR'S FRUIT TREE.

The One Whose Branches Extend Over the Fence Into Your Yard.

The next door fruit tree, growing so near the line that laden branches extend over the fence, has proved a source of untold spankings to the small boy, quarrels between otherwise good neighbors and even resort to the police courts. One is inclined to suspect that the original apple tree of trouble hung over a neighbor's fence.

The cause of friction is, of course, the question of the ownership of or at least the right to take and use the fruit on the too widely spread branches. Generally this fruit is claimed by the person whose property is thus invaded, but if he asserts this claim to the point of gathering the fruit without permission he may feel the iron hand of the law, says Harper's Weekly. If he objects to the presence of the branches which extend over his property the owner of the tree must remove them. But if the owner of the tree applies for the fruit or asks permission to enter and take it the owner of the land over which the branches extend cannot refuse permission for entry for this purpose. If he refuses either to hand over the fruit or to allow the owner of the tree to enter and take it, then the owner of the tree may enter without permission, but he must use no force nor commit any damage in so entering.

Certainly the most neighborly thing to do would be to divide that fruit.

Alarmed Her.

Servant—Heavens! I have knocked the big flowerpot off the window ledge and it struck a man on the head. Mistress—What! My beautiful majolica?—Fliegende Blatter.

A Friendly Suggestion.

Baron (to creditors)—I see no hopes of being able to pay what I owe you. Why not organize a suicide club?—Meggendorfer Blatter.

A Fish Story.

"There are as good fish in the sea as were ever taken out of it," remarked Small to Young, who had been refused by Moneybag's daughter.

"Yes, I know. But they are not goldfish."

Circumstances are the rulers of the weak. They are but the instruments of the wise.—Samuel Lover.

A Great Invention.

Hearing a tremendous noise or series of noises in the lower front hall; Mrs. Goodfellow went to the top of the stairs and looked down.

What she saw was Mr. Goodfellow sitting on the lowest stair, holding his shin and muttering to himself.

"What are you doing there?" she demanded, with full weight of asperity in her voice.

"I am inventing an electric device which will move all the furniture into the back yard the moment the front door is opened at night," said Mr. Goodfellow.

Owls In Asia Minor.

Perhaps Asia Minor is richer in crude and interesting fancies than any other country. When children hear an owl hooting from the cypress groves they cry, "Good news for us, good messages for you." If they catch an owl they hold it up by the beak and chant, "Palm Sunday owl, how does your mother dance?" The meaning of the rite is lost, but the habit lingers.

Breaking It Gently.

Young Wife—Tomorrow will be my twenty-fifth birthday. Hubby—Why, a year ago, just before our wedding, you told me you were twenty. Young Wife—Yes, but we women age rapidly after marriage.—Boston Transcript.

A Bad Cold.

"There are two stages in a bad cold," averred Uncle Allan Sparks. "In the one stage it afflicts the man that's got it, and in the other it afflicts everybody else."—Chicago Tribune.

The Ontario Government will likely take charge of the estate of Mrs. Corrigan, of Hamilton, who died, leaving a small fortune.

Expert Advice on Hair Culture

How to Stop Falling Hair and Drive Away Dandruff

Once a day, if only for one minute, every woman and every man too, for that matter, ought to rub the scalp vigorously with the tips of the fingers.

The blood supplies nourishment to the hair, just as it does to the skin, and frequent massaging gently stimulates the scalp and causes the blood to flow more freely.

Both men and women should be careful in the choice of a hair dressing. A good one used regularly, not only destroys dandruff germs, but keeps the hair from falling and causes it to grow profusely and lustrous.

Parisian Sage is the hair dressing, grower and beautifier most in demand by discriminating people. So certain is its tonic action on the scalp and hair, and so sure is it to give the limit of satisfaction that Wm. Madill guarantees Parisian Sage to abolish dandruff, to stop falling hair and itching scalp, or refund your money.

Parisian Sage is free from grease and stickiness and once used will never be displaced by any of the ordinary commercial hair tonics.

A large bottle costs but 50 cents at Wm. Madill's and druggists everywhere. The girl with the Auburn hair is on every package. Mail orders filled, charges prepaid by Giroux Mfg. Co., Fort Erie, Ont.

"I have used Parisian Sage for some time and think it has no equal as a hair beautifier and scalp cleaner."—Mrs. William Hoglund, Sault Ste. Marie, Jan. 2, 1910.

Try

Red Rose Tea and you will find the same fine flavor and tempered strength that has kept it the tea of quality since 1894. It's mellow richness will show you why

NEVER SOLD IN BULK

Your Grocer Will Recommend It

87

HIS DOLLAR BILL.

He Tried to Bestow It In Charity, but It Went Astray.

Diplomacy doesn't always work, as a certain kind hearted business man in West Philadelphia has just found out. He says that the lesson was cheap at the price, but at the same time he will employ more direct methods next time he wishes to play the philanthropist.

It happened on the subway the other night. He had just closed a real estate deal at considerable profit and was feeling very generous, so when he saw a poor woman in a threadbare dress carefully count out five pennies for her ticket and saw that it was the last money in her worn pocketbook he determined to help her. Of course it wasn't easy, but the man prides himself upon being a diplomat. So, crumpling a dollar bill up in his hand, he stooped over as if picking something up and then, holding it out to the woman, said:

"Madam, here is some money you dropped." He tried to smile significantly as he said it, but she didn't seem to understand and said simply:

"Tain't mine."

"You'd better take it," he said. "It isn't mine, and it was lying right by you."

The woman shook her head at first, then took it slowly out of his hand and looked at it gloatingly. The man smiled, well pleased with himself, but an instant later the woman, seeing a man looking down at the platform, rushed up and cried, "Was you looking for a dollar bill?"

"I sure was," answered the man promptly.

"Well, here it is," said the woman, and the man with a delighted "Oh, thanks!" calmly pocketed the sum and walked away.—Philadelphia Times.

FIRE EATERS.

The Trick of Breathing Flames and Sparks From the Mouth.

Fire tricks were practiced in very ancient times. The first known fire breather was a Syrian slave named Eunus, a leader in the Servile war in Sicily, 130 B. C. He pretended to have immediate communication with the gods. When desirous of inspiring his followers with courage he breathed flames and sparks from his mouth.

In order to accomplish this feat Eunus pierced a nutshell at both ends, and, having filled it with some burning substance, he put it in his mouth and breathed through it. The same trick is performed today in a more approved manner. The performer rolls some flax or hemp into a ball about the size of a walnut, which he lets burn until it is nearly consumed. Then he rolls around it more flax while it is still burning. By this means the fire is retained in the ball for a long time. He slips this ball into his mouth unperceived and breathes through it. His breath revives the fire, and he sustains no injury so long as he inhales only through his nostrils.

Various theories have been advanced to account for other feats of this sort performed by the ancients. An old ordeal was the holding of a redhot iron by the accused, who was not burned if he were innocent. Probably some protective paste was used on the hands. The peculiar property of mineral salts, such as alum, in protecting articles of dress from fire has long been known. An old Milanese devised a costume consisting of a cloth covering for the body which had been steeped in alum. A metallic dress of wire gauze was added to this, and thus protected a man might walk on hot iron.—Harper's.

London's Dramatic Censors.

London has had its absurd dramatic censors even if it cannot quite come up to Vienna. Colley Cibber in his autobiography tells us of one master of the revels who was responsible for the licensing of plays in those days expunging the whole first act of "Richard III." on the ground that the distresses of Henry VI. would remind weak people of King James, then living in France. In fact, Shakespeare has more than once been censored, for "King Lear" was inhibited during the illness of George III. George Colman when reader of plays banned the use of such words as angel and heaven.—London Chronicle.

To Make Him Sleep.

"Unfit for duty because of insomnia" was the record of a New York policeman for several weeks.

Inspector Byrnes sent for the man and gave him a little bit of advice, thus: "Tonight, about midnight, put on your uniform, belt, hat, revolver, take night stick in hand and go to some corner house. Lean against it, and lean against it hard, as if you were really on duty. You'll go to sleep, all right."—New York Tribune.

No Skill Required.

Litigant—Your fee is outrageous. Why, it's more than three-fourths of what I recovered. Lawyer—I furnished the skill and the legal learning for your case. Litigant—But I furnished the case. Lawyer—Oh, anybody can fall down a coal hole!—Boston Transcript.

While Peter Byrnes, whose farm is seven miles east of Prince Albert, Sask., was away from home the other day, two fine big moose strolled in and remained about the barn several hours.

CARTER'S LITTLE LIVER PILLS.

CURE

Sick Headache and relieve all the troubles incident to a bilious state of the system, such as Dizziness, Nausea, Drowsiness, Distress after eating, Pain in the Side, &c. While their most remarkable success has been shown in curing

SICK

Headache, yet Carter's Little Liver Pills are equally valuable in Constipation, curing and preventing this annoying complaint, while they also correct all disorders of the stomach, stimulate the liver and regulate the bowels. Even if they only cured

HEAD

Ache they would be almost priceless to those who suffer from this distressing complaint; but fortunately their goodness does not end here, and those who once try them will find these little pills valuable in so many ways that they will not be willing to do without them. But after all sick head

ACHE

Is the bane of so many lives that here is where we make our great boast. Our pills cure it while others do not.

Carter's Little Liver Pills are very small and very easy to take. One or two pills make a dose. They are strictly vegetable and do not gripe or purge, but by their gentle action please all who use them.

CARTER MEDICINE CO., NEW YORK.

Small Pill. Small Dose. Small Price.

NEW TELEPHONE DIRECTORY

The Bell Telephone Co'y OF CANADA is about to isssue

A NEW TELEPHONE DIRECTORY for the DISTRICT OF CENTRAL ONTARIO including Peterborough

Orders for new connections, changes of firm names, changes of street addresses or for duplicate entries should be handed in at once to

G. O. CAMERON, Local Manager

LUMBER

And builders' materials of all kinds—Shingles, Scantlings, Joist and Bill Stuff—Mouldings, Casings and Base and all kinds of finish. Boxes and Box Shooks.

ALF. McDONALD ESTATE
Point St. Charles Mills

SUFFERED FROM VIOLENT CATHARTICS

The Warning of Mr. Geo. C. Fox Is One That Should Be Heeded by All.

Few men on the road are better known than genial George Fox, whose friends throughout the West are legion. In the following letter he expresses gratitude for signal services rendered by Dr. Hamilton's Pills. He goes on to say: "Until I used Dr. Hamilton's Pills and experienced their wonderful mildness and curative power, I estimated the value of every pill by its activity. Talking about this to a well-known physician I met on the train the other day, he explained there are different kinds of drugs that act upon the bowels, the most active being known as drastic. Except in extreme cases where the life of the patient depends upon speedy evacuation of the bowels, pills should never be drastic. Purgatives cause catarrh of the bowels and inflammation; their dose must be increased, causing even more harm. With such a clear explanation I could see why Dr. Hamilton's Pills are curative and not irritating, why they are mild, yet most searching.

"From my experience I recommend everyone that takes pills to give up the old-fashioned harsh, purging pill, and, instead, to use Dr. Hamilton's. They cure headache, biliousness, constipation, bad stomach, and keep the system in perfect condition."

Refuse any substitute for Dr. Hamilton's Pills; sold for 25c., all dealers, or The Catarrhozone Co., Kingston, Ont.

Dr. Hamilton's Pills Cure Constipation

FOR SALE

Iron Pipes for water and steam, Posts, Belting Pulleys, Shafting, Chains, Iron and Wood Pulleys, Steel Beams, Rails, Wire Fencing new and slightly used. Very cheap. Send for Catalogue, and state what you need.

The Imperial Waste & Metal Co.
7 Queen Street - MONTREAL

Get . . . the Latest

We supply the correct things in

WEDDING
INVITATIONS
MENUS
PROGRAMMES
ANNOUNCEMENTS
CALLING CARDS
And PERSONAL
STATIONERY

The newest and latest types papers and extremely good work.

Review Printing Co
PETERBOROUGH

How a Local Young Man Made Money

There are many people in and around the City of Peterborough who have money, looking for investment, who prefer a safe investment, such as bonds or low rate of interest, to investing in mortgages or other securities which require special judgment in selecting, and constant and careful watching to avoid loss. To such we would commend the following result to their careful consideration—

A young man of the City of Peterborough had his life insured sixteen years ago last January for Ten Thousand Dollars ON A SINGLE PAYMENT 15-YEAR ENDOWMENT PLAN. The premium paid was $6,460.00. On the 31st of January, 1910, the company paid him $12,116.00 in cash, after giving him fifteen years of free insurance. What do you think of that as an investment?

Are bonds or municipal debentures, or even the best mortgages, to be compared with it, when you consider that the risk of the life was carried during the 15 years? And remember, the security is as safe as any debenture or mortgage, and there was no trouble or expense entailed of any kind after the initial investment.

The above result was obtained from the Sun Life Assurance Company of Canada, under policy No. 47340, W.H.B.

W. H. HILL
Local Manager
159 Hunter Street Peterborough, Ont
Phone 14, Bell or Machine.

SPECIAL MARCH SALE

OF

WOMEN'S GARMENTS

14 DAYS OF INTENSE SELLING

Thursday, March 16th TO **Friday, March 31st**

Preparations for this sale have been planned on a very large scale. Two features are prominent; **First, Newness,** then **Low Prices.** They are here hand in hand for this **14 days** of intense selling. When we say "stocks are **one-third larger than in any previous season,**" you will understand we have not planned in any half-hearted manner. Then the department has been enlarged and re-arranged to make seeing and choosing very easy.

All garments sold during this special sale will be altered **Free of Charge** and guaranteed in fit and wear.

Only an item here and there can be mentioned. Dozens of others just as good, some better, await your visit to the department during this 14 days sale. Come, if only to see what is correct.

THE NEW CLOTH DRESSES

No section of of our Ready-to-wear department has shown as big an increase in sales as that of WOMEN'S DRESSES—We have them in silk, satin, voile and all kinds of cloths, made in New York's latest dictates as regard to style, some very elegant creations, marked at prices that appeal. Then the satisfaction of trying on the made-up garment and seeing the effect before purchasing is a big card in favor of the made-up dress, Only a few descriptions will be given below—A visit to the dep't will be worth your while to see the entire range.

TAN PANAMA DRESS $12

One-piece Dress of fine imported Panama Cloth with panel front skirt, yoke of dress is in square braided effect with lace back and front, self buttons. Our special Price........ **$12**

BRAIDED SHANTUNG SILK DRESSES $25

One-piece Dress of corn blue Shantung Silk; waist elaborately trimmed with braid and cord of same shade, cuffs and yoke of valenciennes lace. A very dainty and pretty gown. Price........ **$25**

MISSES CASHMERE PEASANT DRESS $15

Light tan, champagne and navy with Persian Silk trimming, a one-piece dress, plain hobble band skirt, short sleeve waist with turn back cuff (the peasant) and turn down collar. Very Special........ **$15**

THE NEW SILK KIMONAS

The new Kimona for spring 1911 in very dainty floral effects in silk; grey and red, pink and sky, pink and white, and helio—A long Kimona with handkerchief or Kimona sleeves, ribbon and tassel trimmed. Prices range from........**$8.50** to **$12**

$7 BLACK SILK UNDERSKIRT FOR $5

This is the biggest value we have had for some time in our underskirt section—A Chiffon Taffeta Silk Petticoat; size 38, 40 and 42, with 18 inch fancy flounce; combination pin tucks and shirring. Reg. $7 value, our leader at **$5**

SLIP-OVER GOWN 95c

Good quality Cotton Gown with circular yoke of embroidery beading inserted with wash silk ribbon and edged with valenciennes laces, cuffs of lace edged embroidery on ¾ length sleeve. Our Special at........ **95c**

The Above Cut Represents The Egyptian Skirt

SATINETTE PETTICOAT $1.39

This skirt is made of a very silk brilliant finished cloth—Satinette—soft and flexible and does not crush, comes in black only. Regularly sold and good value at $2.00, Our Special value........ **$1.39**

THE NEW CHILDREN'S WEAR DEPARTMENT

Our enlarged Ready-to-wear Section enables us to put in a most complete stock of ready-to-put-on garments for children—from the youngest baby up to the girls who take young ladie's sizes. A large portion of these have been secured from Chicago and New York makers and are all chic and new in get-up. They range from ordinary print and gingham up to the finest white mulls, embroideries, etc.

To buy these ready-to put-on saves you time, money and trouble, which are the three strong reasons why they ahould be purchased already made up.

THE HIGHLAND BLOOMER DRESS

This is the latest innovation in children's wear—a dress and bloomers attached which are opened at the back and put on as easily as a man puts a coat on. These are for small boys and girls—are economical, sensible and becoming, and does away with underwear, drawers, petticoat and unnecessary trouble in dressing the child. They come in light and dark shades in plaid checks and plain materials with trimmings of white or fancy materials; for ages 2 to 6. See the special lines at........ **$1.49 and $1.98**

CHECKED GINGHAM DRESS

For children aged 6 to 14 years; small blue, green and brown shepherd's checked gingham, with high collar and fancy piped front. Age 6 to 10 years, special........ **89c**
Age 12 to 14 for **99c.**

FANCY PLAID DRESS $2.25

Very pretty Plaid Dresses for children—blue, tan and red effects in Scotch Zephyrs, wtth yoke of plain material, pleated skirt and shaped attached belt. For ages 12 to 14 years **$2.50.** For ages 6 to 10 years only **$2.25**

NEW EGYPTINE UNDERSKIRT $2.19

This is an entirely new material for Underskirts—the Egyptine cloth does not crush which is a marked improvement on heatherbloom. The skirt is made with very wide flounce and clinging styles; every shade and black; reg. $3.00; extra special for........ **$2.19**

FINE NAINSOOK GOWN $1.48

A gown of fine English Nainsook with embroidered yoke in two very dainty designs, edged with lace and inserted with ribbon, Our Special at........ **$1.48**

UP-TO-THE-HOUR BLOUSES

Our new Blouse Department is worthy of a visit. It is so arranged that many lines are displayed for "easy seeing."

The new tailored effects are certainly very correct and then the prices are very reasonable. "Exclusiveness" is a very strong feature here and many lines are stocked with "ones" or "twos" to be able to give "something different" to all who wish it. Particularly see our range of New Tailored Blouses

NEW TAILORED BLOUSES

Crossbar Muslin (Tailored) $1.00, one of the lowest priced garments we keep, yet one of the nattiest. This blouse of crossbarred muslin has the popular Gibson shoulder pleats. Our special spring value........ **$1.00**

TAILORED LINETTE BLOUSE $1.50

Plain white linette with wide side pleated front, square pointed cuff and linen collar. A very serviceable dressy blouse. Spring value... **$1.50**

$1.75 EMBROIDERED LINETTE BLOUSE

The Linette is a cotton with every appearance of a pure white linen. This Blouse has the embroidered front with centre box pleat, cluster of four side pleats over shoulder in Gibson effect. Spring price........ **$1.75**

$2.50 REAL IRISH LINEN BLOUSE

A very nice quality Irish Linen Blouse with front of fine tucks in combustion with a pretty design of solid and eyelet embroidery, box pleat down centre front, and large pearl buttons. Special value at.... **$2.50**

OTHER TAILORED SUITS

The above lines can hardly be termed a representative lot from our tailored blouse stock. We have many very excellent and exclusive lines which are at your service. Prizes range **$3.25** to........ **$4.75**

15c CORSET COVERS

Good quality white cambric Corset Covers, plain front with deep lace yoke inserted with pale blue silk bady ribbon and lace trimmed arm hole. Our extra special value at........ **15c**

$1.25 WHITE SKIRT—BIG VALUE

A new line of good quality white cotton skirt, with deep flounce of fine lawn, trimmed with clustered fine tucks, rows of embroidery and a two inch hem. A very special value **$1.25**

ELEGANT SPRING COATS

The Spring Coat is to be a most popular garment this season—it's perhaps the most useful garment for spring a woman can buy. The long regular style is very correct and some shorter styles are also being sold. We have a very large number, one only of a kind. Strictly exclusive in style, some German made, others made in New York, and a large number made by our best Canadian makers.

LIGHT GREY SPRING COAT $25.00

A natty Tweed Coat in full length with the popular hobble lines; trimmed with cuff and vestette of green Panama cloth. A very dressy garment for spring wear; price **$25.00**

SPECIAL $12.00 LONG COAT

Light tans and two shades of grey in chiffon Panama, trimmed with black moire silk and jet buttons, shawl collar faced with black moire silk. Special value........ **$12.00**

BLACK AND WHITE TWEED COAT $10.00

A coat for the grown-up girl or the small woman. Black and white diagonal striped tweed in mid-grey effect, with black and white shepherd's check collar,, cuffs and buttons. Our leader at........ **$10.00**

BUY YOUR WHITEWEAR DURING THIS SALE

Several lines of whitewear, ordered for our January White Sale, have just come to hand and on account of being late, have been marked remarkably low in price.

$1.48 WHITE SKIRT—VERY SPECIAL

This is an extra special white cotton skirt with 18 inch flounce of clustered tucks and 5 rows of Torchon lace insertion and wide lace edging. Big special........ **$1.48**

OUR NEW WHITE CAMBRIC GOWN 89c

A gown in the Marguerite style with deep circular lace yoke and draw of blue baby ribbon, lace trimmed ¾ length sleeve. Our extra special leader at........ **89c**

SPRING SUITS—Numbers, Style and Price Features

SPECIAL $14 STRIPED VENETIAN

A nicely tailored striped New Zealand Venetian in fawn, coat is short with tailored collar, faced with Persian satin, fold cuff and curved slash pocket, lined nicely; skirt made in plain pleated style. Price........ **$14**

FRENCH PANAMA SUIT $25

An exclusive high grade suit for a moderate price, light, navy blue suit of French Panama Cloth, trimmed with piping of satin and fancy buttons, coat has black satin trimmed collar, self braidings, lined with Italian Satin, skirt is plain pleated. Price........ **$25**

These three points have been emphasized for the 14 days Sale. Nearly 200 New Suits to choose from—Every Suit is exclusive—that is, cannot be seen elsewhere in the city—All made to our special order and confined absolutely to us.

BLUE SERGE SUIT $19.00

A Natty Suit of splendid quality imported Serge, trimmed with fancy black buttons and self fancy bandings; Coat has long shawl collar with self banding and black silk; Skirt is neat and self trimmed. Very Special **$19**

$15 BLUE DIAGONAL STRIPE

Very special quality Diagonal weave fabric; coat is neatly tailored with basket weave, satin finished fabric collar facing, fold cuff; coat is short and neat, skirt is plain pleated style. Price very special at........ **$15**

FINE GREY WORSTED SUIT $37

One of our highest grade suits for spring, very exclusive style; coat is two buttons with large fancy collar, edged with wide band of black brocade, fancy pockets and cuffs, large and small buttons to match the grey cloth; skirt is plain with fancy habit back. A very stylish suit for........ **$37**

DEPARTMENT STORES
Cressman's
385-387-389 George Street

BARGAINS in ORANGES

Reg. 20c and 25c lines ..15c
Reg. 30c lines 20c
Reg. 40 and 50c lines ..30c

OYSTERS GRAPE FRUIT
BANANAS LETTUCE ONIONS
and CANNED GOODS OF THE BEST QUALITY

MINICOLA BROS.
WHOLESALE AND RETAIL
Hunter Street - Both Phones 337

Notice to Builders and Workmen

With a view to meeting the demand for houses suitable for the average mechanic,

J. T. O'CONNELL & CO.

submit the following proposition to the builders and workingmen of Peterboro:—We will supply a builder with a choice lot within twelve minutes walk of the C.G.E., the Shovel Works or the Cordage Factory, at a maximum price of $150, lot to be paid for when a house constructed there on has been sold. No interest or taxes for a period of one year, provided house is not sold or rented within that time.

Or any boy, girl, man or woman, can secure a choice lot in this section for $150 on terms of $10 cash and $5 per month.

For further particulars apply to

J. T. O'Connell & Co.
136 Hunter-st. Phone 376.

FOR DAINTY
AFTERNOON TEAS
try
Coleman Bros.
426 George Street
UNEQUALLED FOR QUALITY
OUR BAKING
Importers of Fry's Chocolates
FRY'S NUT MILK CHOCOLATE
40c PER POUND
WEDDING AND BIRTHDAY CAKES
ICE CREAM EVERY DAY

Peterborough PENNANTS 50c
J. J. Turner & Sons

FANCY GOODS
AT BARGAIN PRICES

I carry all the latest novelties in China, Dolls, Toys, Baskets and things to wear, at most reasonable prices. See our stock—it will pay you to do so.

MRS. M. J. BYRNE
424 GEORGE ST PHONE 226

A Gift That Only You Can Give

What would be better than a Portrait of Yourself? The kind we make? Come now before the rush and let us have the order. We are prepared to give you the best your money can buy.

Louis Mendel
STUDIO — 374½ George Street, East Side
The only Studio on George St.

SPRING SHOES

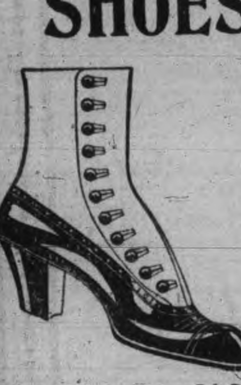

This is a patent Corona Colt Button with black cloth top.
One of the season's smartest styles. We are showing many exclusive novelties, splendid workmanship, fine materials, perfect fit assured always.

J. T. Stenson Sons
351 George-st.

Patent Medicines
can be bought at the
Nugent Drug Co.'s Store
as cheap as anywhere in the city.

Here are a few of the many :—

	Reg. Price	Our Price
Chase's K. & L. Pills	25c	15c
" Ointment	60c	40c
Dodd's Kidney Pills	50c	35c
Steadman's Powders	35c	25c
Pink Pills (Williams')	50c	30c
Zam-Buk	50c	40c
Scott's Emulsion (large)	1.00	80c
" " (small)	50c	40c
Beef, Iron and Wine	75c	50c
Kendall's Spavin Cure	1.00	85c
Paine's Celery Compound	1.00	75c
Baby's Own Tablets	25c	20c
Bovinine (large)	1.00	85c
" (small)	60c	50c
Castoria	35c	25c

Cut-Rate Drug Store
NUGENT DRUG CO.
386 George Street

NOTICE

This is the time to look over your spring ward robe. Bring them to us and you will be surprised the improvement we can make in them. We clean, press and repair all outer garments worn by lady or gent.

—TWO STORES—

Geo. R. Record
73 Simcoe-st. - - - - - - Phone 669
204 Charlotte-st. - - - - Phone 575
Machine 357.

PROTECTIONIST PASSES AWAY

Death of G. D. Griffin Father of Watson Griffin at Toronto

G. D. Griffin, Canada's veteran protectionist, died suddenly yesterday afternoon at his home, 196 Jameson avenue, Toronto, in his 87th year. Senile weakness was the cause.

The late Mr. Griffin was the father of Watson Griffin, who for some months last year was editor of the Review, and is now editor of the Canadian Century. He recently contributed articles on the reciprocity pact, one of which appeared in the Review.

LOCAL NEWS ITEMS

Lenten Service at St. Johns

The special Lenten address at St. John's to-night will be given by Rev. H. A. Bracken, M.A., of Toronto, one of the rising clergymen of that city.

See the pure Silk Ties in J. T. C. Lang & Co.'s window. Best quality, latest thing, regular 50c quality for 35c. 3d

Sale of Cakes and Candy

St. John's Girls' Auxiliary will hold a sale of home-made cakes and candy at China Hall, on Saturday, March 18th.

George Street Choir

The choir of George St. Methodist church will practice on Thursday evening at 7.30. All the members are asked to be present.

ST. PATRICK'S DAY CONCERT

Plan now open for the great 17th March event. A most interesting programme is promised. Reserve your seats now 3d

Pianos to Rent.

Pianos and organs rented from $1.00 per month up. Six months' rent allowed in case of purchase. The J. M. Greene Music Co., Limited, Charlotte street.

All Saints' Church

The rector of All Saints' will conduct Lenten service this evening at 8 p.m. at the residence of Mr. W. G. Howden, 27 Lansdowne avenue. All are invited.

Gone to Smith's Falls

Messrs. J. B. McWilliams, P.D.G.M.; C. E. Wiley, D.M.; C. H. Patterson, W. M. No. 1175; E. F. Reid, D.M. No. 50, and W. Moffat, R.C. No. 80, left today on the 11.26 C.P.R. train for Smith Falls, where they will attend the Grand Orange Lodge of Ontario East.

Important to Ladies

We announce our opening of a nice line of millinery. Very latest and most up-to-date styles. Shapes trimmed and untrimmed. Come, inspect the lines. You are welcome whether you buy or not. The Knickerbocker Co., 422 George street. 'Phone 711.

3 Carloads of the Best

Immense bargain sale at South End Store continues to April 1. Three cars Redpath's granulated extra to be sold. Prices away down. Sugar rises in price. Lay in a stock. R. C. Braund, corner Park and Albert streets, near C.G.E. Co. Worth your while to call at the store. $20,000 worth of goods to be sacrificed.

American Coal Oil, 11 cents per gallon in 5 gallon lots; 5 gallons for 55 cents. You take it away. 7,000 gallons to be sold. 7d

"THE MAN OF THE HOUR" IS A VERY FINE PLAY

At The Grand To-morrow Night—A Play With Lots of Chuckles in It

William Winter, the dean of the corps of New York city dramatic critics, and recognized the world over as the most conservative and thoughtful of all our writers on the stage, said in the New York Tribune of December 7, the day following the premiers in New York city of "The Man of the Hour."—

"Here is a play that will live, because it is a play that means something. Few plays do. Mr. Broadhurst has, in 'The Man of the Hour,' written the best American play we have yet had. We should be the better for more plays like the one displayed last night under the tasteful and artistic management of Wm. E. Brady."

When a successful drama has passed the third milestone on its path, and the fourth is announced with the word "success" stamped all over it, what is the press agent to write further? Local theatre-goers know that "The Man of the Hour," George Broadhurst's greatest play, has had three most prosperous years, and recall the crowded houses when it was presented at the Savoy Theatre, New York, last season. It will be good news to our theatre-goers to know that "The Man of the Hour" will be presented on Thursday, March 16, at the Grand. This new play has rushed straight to the heart of everybody. Here is a beautiful play, presented in so steady a key that the effect is overwhelming. You must see "The Man of the Hour." It touches your heart and your mind as no play will, and it is two hours of bubbling, snapping fun, and hits one just where one chuckles. In a word, no better play than "The Man of the Hour" has ever been seen in this city.

THEY IMBIBED TOO STRONGLY

A Fight Followed — Were Fined $5.75 Each

It costs something to be drunk these days. Fines of $5.75 were meted out to each four young men at the police court to-day for being drunk and disorderly yesterday. All paid forthwith with the exception of one young man, who when given the alternative of having his fine paid by a friend, or spending fifteen days in jail preferred the latter. One of the men comes from Nassau, and wore a decorated eye which fact however did not secure for him any sympathy from the Magistrate. Another said he worked in the lumber camps near Marmora.

WEDDING BELLS

BUCHANAN—TELFORD.

At the Knox church manse, 284 Rubidge street, last evening at 7.30 o'clock, Rev. H J. Keith united in marriage Wm. James Buchanan, of Eastend, Saskatchewan, to Louise Georgina Telford, of this city.

Mr. and Mrs. Buchanan will reside at Eastend, Saskatchewan.

DEBATE AT ZION FARMERS' CLUB

Farm Stock More in Need of Improvement Than Property

The Zion Farmers' Club held a most successful meeting in Zion Hall on March 9th. The house was filled and the audience was favored with the following programme;

Instrumental—Miss E. Bell.
Recitation—Miss L. Deyell.
Solo—Mrs. J. Mann.
Recitation—Mr. H. Bell.
Solo—Mr. A. B. Mann.
Reading—Mr. C. Graham.
Solo—Mr. B. Bell.
Recitation—Mr. N. Milburn.

Mr. C. E. Moore gave a very interesting report of Farmers' Institute convention held in Toronto.

The feature of the evening was a debate, 'Resolved that farm stock is in more need of improvement than farm property."

The affirmative was taken by Messrs. Tate, Richardson and Hunter, of Pine Grove Farmers' Club, while Messrs. Stubbs, Milburn and Roe, of Zion Farmers' Club, took the negative.

The speakers on both sides brought out many good points, showing the need of improvement in both stock and property.

The affirmative won the debate by one point.

The ladies then served refreshments and the evening closed with the singing of the National Anthem.

It Will be Used

The CARROLL CLUB PIANO will be used on the stage at St. Patrick's concert. Hear it and investigate the club scheme at 372 Water street. 3d

HAS YOUR HOME NOW A PIANO

If Not Read This Plan to Secure One—It Will Pay You to Act

It would be a good thing if people could realize that much may be accomplished if only a little is done at a time and done steadily.

The Government of the Dominion raises the money to pay expenses, a little at a time, by customs duties. The city pays for the Smith Street bridge, a little at a time, by getting from the ratepayers each 30 cents per year, which is paid into the sinking fund.

In just such way you may acquire a piano. Do not try to do it all at once. Few can spare the money in one lump, but they can easily save it if the payments are moderate.

Are you going to buy one next year? How many next years have passed? Could you have paid $6.00 a month if you had bought one two "next years" ago? Have you saved up all that money. You thought you would "next year." Do you know you can soon own a fine piano and save money, too? How? By joining the Carroll Piano Club. Members secure a $375 piano for $300, and have the choice of five different options of payment? It costs only $10 a month to join, and $6.00 per month to complete payment. Come in, see and hear the pianos; talk it over. You are under no obligations to join the club unless you wish to. No interest charged. The full plan will be told in a full page advertisement in to-morrow's Daily Review. Be sure to read it. Have your wife read it. Read it to the boys and girls of the family, who are anxious that the household should have a piano.

C. F. CARROLL & Co.,
372 Water street.

TICKETS GOING VERY RAPIDLY

For Dinner, and Agricultural Meeting Friday Night

The big agricultural meeting and dinner at the National on Friday evening promises to be a most successful event. The tickets are selling remarkably well and no difficulty is experienced by the sellers in disposing of them. Only one hundred and fifty can be sold as that is the number which the hotel tables will accommodate.

J. Lockie Wilson, the chief speaker for the occasion has an enviable reputation as an authority on all matters pertaining to agriculture and stock and dairy questions and his address will be well worth hearing.

BERTHA HOLLY,
With Felix Haney in the successful American drama, "The Man of the Hour," at The Grand to-morrow, Thursday evening

ADAMS' STORE FOR WOMEN
339 George Street — 466 Telephone

Special Sale of
Ladies' Lingerie Dresses

During this our opening week of new spring styles in Ready-to-put on garments we will place on sale, commencing

Wednesday Morning

and continuing for the week, 50 only beautiful new spring models in Lingerie Princess Dresses, made of the finest quality silk finish mull muslin, trimmed with fine quality lace and insertion, three-quarter sleeves, Empire back, Dutch neck or with collars.

Colors: white, black, ecru, blue, pink, helio. These beautiful dresses are extra value at $7.50. Special for our opening week

Your Choice for $5.00

THIS IS A GENUINE DRESS SNAP. YOU'LL REALIZE IT WHEN YOU SEE THEM.

Harry Adams

REASONS

With an experience in photography extending over 50 years.
With an equipment excelled by no studio in Canada.
With 3 expert photographers in charge and 5 assistants.
These are a few of the reasons why we think we can please you. There are others which we would be pleased to explain in person. Call or telephone appointments

THE ROY STUDIO
140½ Hunter Street.

VACUUM CLEANING

A pure, dustless atmosphere cannot be obtained except by Vacuum cleaning.
Vacuum cleaning has been perfected to the point where every home can enjoy its benefits for less than the cost of cleaning with broom or beating.
Our powerful machines do the work quickly and well. Ask us to explain the system.

THE VACUUM CARPET CLEANER CO.
395 Water St. Telephone 72.
Near Corner Hunter Street

PHOTOS! PHOTOS!

We produce the latest and best styles in photographic portraiture for presents. A trial will convince you of the quality of our work. All sittings finished for delivery within the shortest possible time.

W. G. LENDRUM
Phone 626 170 Charlotte Stree

WE SELL Anything you want
WE BUY Anything you have to sell.
JAY'S STORES
Phone 62 390 Aylmer St Peterborough.

GRAND OPERA HOUSE Thursday, March 16
WM. A. BRADY'S PRODUCTION — AMERICA'S GREATEST PLAY
"THE MAN OF THE HOUR"
By GEO. BROADHURST with FELIX HANEY as Alderman Phelan.
Now in its 4th year of Phenomenal Success. Given here with a special cast, and produced on the same scale of magnificence that marked its two year's run at The Savoy Theatre, New York.
Prices — 25c to $1.00. Box Seats $1.50. Seats Tuesday.

Grand Opera House, Sat. March 18, Matinee & Evening
The Bow-Wow Minstrels
40—Company—40
First part 75 minutes. Melange of mirth, melody and music, introducing many new and original features. 6 end men. 10 soloists. Female impersonator. Olio—Lukey, novelty whistler. Bill Bailey, pianologist. The Kellys, ventriloquists. Ormerod, one string fidler. Charlebois, habitant impersonator. G. B. Hunt, comicalities. Matt. Greig, English entertainer. Scully. Rolls and Wood, singers, dancers, banjoists. Popular Prices. Evening—Any seat 50c, Gallery 25c. Matinee—Any seat 25c. Children 15c. Seats on sale Thursday.

SPRING SHOWING OF
Wall Papers
IN PRODIGIOUS QUANTITIES
AT ROUTLEY'S

Never before in the history of the C. B. Routley establishment has there been so much Wall Paper put into stock. We have Wall Papers from the lowest to the highest grade produced

We can give you enough GROUNDED PAPER to do any ordinary bed room, from ....3c to 85c per Roll
HALL PAPERS, per roll from ....4c to $1.00
DRAWING ROOM PAPERS, from ....10c to $3.00
We have also JAPANESE LEATHERS, GRASS CLOTHS, GERMAN SILK FLOCKS, OATMEALS, BURLAPS, Etc.

Room Mouldings

Room Mouldings is a line we give our attention to. Last years MOULDINGS and WALL PAPERS we are clearing at HALF PRICE, not but that they are just as nice as this year's, but we make it a rule not to show the same papers two seasons if price inducements will clear them out.

Paint at 49c per Quart

We can let you have Paint to match any wall paper—Paint that will dry hard and wear well—in short it is the best mixed paint on the market. We guarantee every tin of it. For a few days we will sell it at ....49c per Quart Tin

Don't forget that we are the largest Wall Paper dealers in Canada. Our people here imagine because we live in Peterboro that the above assertion is not possible, yet it is acknowledged in large centres. Come and try us. Test our ability to serve you.

TORONTO 262 Queen W. | Routley's | PETERBORO 379 George-st.

THE ONTARIO CONSOLIDATED MINES, Limited.

AUTHORIZED CAPITAL $350,000.00 PAR VALUE OF SHARES 25c EACH

0 acres in the richest part of Cobalt, the world's most famous Silver Field. 4 acres prospected, showing 6 well defined calcite veins. Shaft 60 feet deep and all necessary buildings on property.

Write for prospectus, maps and specia letter.

APPLICATIONS FOR STOCK FILLED IN ORDER OF RECEIPT.

For Further Particulars Apply

MERSON & CO.

Members Standard Stock and Mining Exchange
16 KING ST. WEST, TORONTO, CANADA.

EAST CITY

COAL

And Wood Yard

MAIN OFFICE—111 Hunter Street East
Phone 96

All sizes of the best mined Coal delivered promptly to all parts of the city. Terms strictly cash.

$7.50 Per Ton for December

Hardwood, $6.00 per cord. Best Mixed Wood, $4.50 per cord. First class Tamarac

WEIR & O'BRIEN

ARCH. WEIR JAMES O'BRIEN

HEFFERNAN ON THE ALL STARS

Frank Heffernan left on the Belleville train this afternoon for Kingston, where he will work on the All-Star line-up against Kingston Frontenacs to-night.

OPEN LETTER TO COL. SAM HUGHES

E. C. Drury Replies to Statements Made at Norwood

The following open letter has been received by the Review from E. C. Drury, addressed to Col. Sam Hughes, M.P.:

Crown Hill, Ont.,
March 10, 1911.

Col. Sam Hughes, M.P., Ottawa:

Dear Sir,—My attention is drawn to a report in a Peterborough paper of a meeting held at Norwood on March 4th. If this report is correct, you are credited with stating that the Grange is a semi-political association, allied with the Liberal party. This is not true. The Grange is absolutely free from political influence. We have as many Conservatives as Liberals among our members, and by our constitution are absolutely forbidden to meddle with any man's political leanings. I trust you will accept my explanation on this point.

You also say that "It will do no harm to take what Drury had to say with a grain of salt." This I take as an implication that I did not speak the truth at the meetings I recently held in Peterborough county. I have always made it a rule to make no statement that I cannot substantiae, and I did not vary from this rule during my visit in Peterborough. If you accept my statement you will, of course, as a gentleman, apologize for casting a doubt on my veracity. If you do not I shall be most pleased to meet you on any platform in Peterborough county, repeat my statements and give you a chance to show wherein I am wrong, provided only that both shall have a fair hearing.

Yours sincerely,
E. C. DRURY.

LATE ARRIVALS HAD ROUGH TRIP

Many World be Brides Coming to Canada This Season

While in conversation to-day with a Review man some of the recent arrivals from the old land, who came over on the steamer "Lake Champlain," said that they experienced very rough weather while in mid-ocean, and many of the passengers were ill all the way over.

The vessel encountered very heavy swells and choppy seas, which were responsible for making her nearly three days overdue. One man, whom a Review reporter talked to, said some of the passengers were so deathly ill that they were unable to come on deck at all during the trip. A large number of foreigners were also on board, including Scandinavians, Swedes and other nationalities.

Altogether the passenger list numbered about 1,400.

When asked about the women who came over to Canada to find husands, one man said that there was never any scarcity of applicants for such a purpose.

The matrimonial bureas advertise for the women in England, and the only difficulty experienced by the agencies was in warding off for a time the excessive number of applicants. Already many have come over, and before the season is far advanced the Review's informant stated that there would be five thousand sent out.

TELEGRAPHIC BRIEFS.

War preparations are going on in the Far East.

The Legislature of the Bahama Islands has voted in favor of annexation to Canada.

The proposal of President Taft for an Anglo-American arbitration treaty has been received with great enthusiasm in Britain.

Intercolonial Railway employes and motormen and conductors on the Winnipeg Street Railway have been granted increases in pay.

Provincial Secretary Fleming delivered the budget in the New Brunswick Legislature yesterday. The surplus for the past fiscal year was $6,563.63.

The Senate discussed the question of withdrawing the restrictions on the immigration of the wives of Chinamen settled in Canada, in the interests of morality.

Milton T. Culbert, manager of the O'Brien mine, Cobalt, Ont., died at at St. Michael's Hospital, Toronto, last night, following an operation for appendicitis.

George Sharpe Lindsay, who lost an arm in an accident by working with the Sylvester Auto Thresher near Regina last summer, was yesterday allowed $2,000 in the spring assizes.

A Montreal man served with legal notices in French, which he could not read, ignored them, and judgment was given against him by default. He applied for redress, but was refused.

The ice bridge at Niagara Falls went out yesterday. The structure that has just passed into history, remained in position over three months, establishing a record for the past decade.

A body was brought to the surface in Ostend, Belgium, harbor yesterday which is thought to be that of Cecil Grace, the aviator, who was lost last December while attempting a return aeroplane flight from Calais to Dover.

Embargo on British Cattle.

Ottawa, March 15.—Great Britain has for many years maintained in absolute embargo against Canadian cattle, ostensibly on the ground of danger of infection to British herds, but in reality because of a desire to protect the British cattle-raiser from outside competition. Canada has repeatedly protested that Canadian herds are practically free of infectious diseases, and the British embargo could not be justified on the ground that the importation of Canadian cattle into Britain would lead to the outbreak of cattle disease there.

An illuminative commentary on the situation is now given by the passing of an order by the Department of Agriculture placing an embargo on the importation into Canada of all English live stock except horses. The Department has been advised by cable that an outbreak of foot-and-mouth disease has appeared among cattle near Bobham, Surrey. Pending its eradication all permits to bring in cattle, sheep and swine from England are cancelled. There is at present no foot-and-mouth disease on this continent, and the above stringent precautions are taken to insure the continued immunity of Canadian herds.

Experts Say She's Insane.

Albany, N.Y., March 15.—The defence in the Melber murder trial introduced Dr. H. E. Defrest, of Troy, a former coroner, yesterday afternoon, who testified that he had made fourteen examinations of Mrs. Melber recently, and declared her to be insane.

Dr. Defrest defined her disorder as "Imbecile insanity," and said she had been so afflicted from birth. He expressed the opinion that all professionally immoral women are insane.

Dr. Jessie M. Scott, of Schenectady, who was connected for eight years with the Matteawan State Hospital for the Criminal Insane, was no less positive.

"Doctor, in all your conferences with Edith Melber, did you ever see her cry?" District Attorney Sanford enquired.

"Yes, just once," the witness replied.

"Was it over her dead boy?"

"No, it was over her hard life."

"How long was she crying?"

"I should say a minute — no, I should say part of a minute."

No Libel Found.

Toronto, March 15.—The case of J. E. Wilkinson against The Hamilton Herald, which has involved nearly a week's litigation, was brought to a close by the jury yesterday, when a verdict was returned of "No libel." On the strength of the finding Justice Meredith discharged the cases which were to have been brought against The Mail and Empire and other newspapers. The Wilkinson firm must pay the costs of the suit, which have been heavy.

There Is Only One

"Bromo Quinine"

That Is

Laxative Bromo Quinine

USED THE WORLD OVER TO CURE A COLD IN ONE DAY.

Always remember the full name. Look for this signature on every box. 25c. E. W. Grove

THE KICKER.

An Entirely Different Sort of Man From the Growler.

There is a world of difference between the man who kicks and the man who growls.

The man who kicks—who truly, earnestly and honestly kicks—is a good kind of man to have about. He kicks because things are not as they should be, and he proposes to correct them. The man who growls is merely a negative quality. He may know that things are not going right, but he hasn't any idea of trying to do anything about it. He just sits round and complains.

You remember Mark Twain's story about the kicker and how successful he was in securing everything that belonged to him. He was a producer in the best sense of the word, just as every man who kicks in the right way is certain to be. You probably know just such men—men who are chronic kickers. Let anything go wrong and they go "up in the air" in a minute, but you can depend upon it that that particular thing will never go wrong again if they can prevent it.

A kicker may not be the most agreeable person to have around, yet he is a healthful factor in almost any establishment. He has his faults, but it is possible to overlook them for the sake of the productive value that he represents.

As to the growler—there seems to be no place for him in the work of the world. He may complain loudly and whine and talk about other people, but he remedies no faults, he repairs no leaks—he just makes trouble.

That is the diffrence between the kicker and the growler.—Business.

WEB OF THE SPIDER.

Thousands of Strands In Each of Its Silky Threads.

For a long time the web of the spider was supposed to be a simple strand of wavy silk, but later it was found that such was far from being the case.

Under the microscope we can get at the secret of the spinning very nicely. We see that there are either four or six teats on the spider near the lower part of the abdomen, almost exactly similar to the teats of a cow. From these issue four or six strands, as the case may be. But these strands themselves are not simple, but are composed of at least a thousand fibers each, for it has been proved that in each teat there is a sieve of at least a thousand holes, through which the silky matter is strained. Thus we see that, fine as is a spider's web, it is yet composed of from 4,000 to 6,000 fibers. Leuwenhoeck states that it would take at least 4,000,000 of the completed threads to make a thread as strong as a silk thread of the size of a hair.

As to the color of the thread, our ordinary spiders spin one of a uniform gray color. But in the riotous tropics there are found spiders that spin vari-colored webs. One particularly produces red, yellow and black threads, which it binds together with a pleasing color effect.

In the thread of the spider lies dormant a great industry once it is properly studied.—Popular Magazine.

Struck a Coincidence.

It was the hour of family confidences. Mr. Buggins had finished his evening papers and in slippers and dressing gown was toasting his toes before the asbestos fire log, while the wife of his bosom was putting a few stitches in the table cover she was doing for Aunt Mary.

"I did something today that I've been screwing up my courage to do for a long time," said Mrs. Buggins.

"Yes?" said Mr. Buggins, mildly interested. "What was it?"

"You know that odious Mrs. Bjones?" replied Mrs. Buggins. "Well, I paid her a call that I have owed for nearly a year."

"My dear, I can sympathize with you," said Mr. Buggins. "Today, by a strange coincidence, I paid that odious Mr. Bjones a bill I had owed him for quite as long."—New York Times.

Throne Jewels.

In the "gold pantry" at Windsor castle, one of England's chief royal palaces, is the gold tiger's head taken from Tippo Sahib's throne in 1789. It is lief size, and the teeth and eyes are of rock crystal. Another relic captured at the same time is the jeweled bird called the uma, shaped like a pigeon, with a peacock tail. The feathers blaze with precious stones, and a great emerald hangs from its breast. According to an old Indian legend, whoever owns this bird will rule India.

It Depends.

Bill—They tell me that a goat eats twelve times its weight in a year.

Jill—Does that represent much food, do you suppose?

"Well, it all depends whether what the goat eats happens to be paper covered novels or lead pipe!—Yonkers Statesman.

An Exception.

"Emerson says there is always a best way of doing everything."

"Is there? I wonder if he ever found a best way of wearing a pair of shoes that were about a size too small."—Chicago Record-Herald.

No Chance.

"Do you always do a little more than is expected of you?"

"No; my boss always expects a little more than you can do."—Louisville Courier-Journal.

Sincerity and pure truth in what age soever find their opportunity and advantage.—Montague.

There is some talk of building a wagon road from Chilliwack to a group of mining claims on Tomaboy creek.

A MODERN MIRACLE

SHOWS HOW ZAM-BUK CURES ARE PERMANENT

FACTS

1. He had Eczema for 25 years.
2. His hands were so bad he had to wear gloves day and night.
3. Doctors said he could never be cured.
4. For 25 years he tried for cure in vain.
5. Then he tried ZAM-BUK.
6. ZAM-BUK cured him.
7. TO-DAY, three years after his cure, he says: "I AM STILL CURED—there has been no return."

Mr. T. M. Marsh of 101 Delorimier Ave., Montreal, has had this wonderful experience of Zam-Buk. Mr. Marsh has lived in Montreal for over 30 years, many of them at his present address. He is well known and is willing to satisfy any enquirer as to the genuineness of his cure. He suffered 25 years from eczema in the hands and had to wear gloves day and night, the itching was so terrible when the air got to the sores. Doctors said there was no cure. Three years ago Zam-Buk cured him. Interviewed a few weeks ago he said:—

"From the day I was cured by Zam-Buk to the present moment I have had no trace of the eczema and feel sure it will never return. When I think of the marvellous cure Zam-Buk worked in my case I am more and more impressed by the value of this great household balm. I have had letters of enquiry from all over Canada, and am glad to personally corroborate the published facts of my cure."

It is by working cures like this that Zam-Buk has won for itself a world-wide reputation. Unequaled for ulcers, abscesses, piles, blood-poison, inflamed sores, cold cracks, chapped hands, babies' eruptions, varicose ulcers, burns, cuts, etc. All druggists and stores at 50c box, or Zam-Buk Co., Toronto, for price.

FREE BOX.

Send this coupon and 1c stamp to Zam-Buk Co., Toronto, for sample box. Mention this paper.

ZAM-BUK

IS IT IN YOUR HOME?

Another Fish Conference.

London, March 15.—(C.A.P. Cable.)—Sir Edward Grey, replying to H. Staveley Hill, M.P., said he was unable to give any information regarding the intentions of the Russian Government in introducing a bill connected with the twelve-mile zone regarding the East Siberian fisheries, but that enquiry was being made as to the effect of such measure upon Canadian fishing interests. The Washington ambassador had notified the Government of the receipt of an invitation from the United States to a conference on the preservation of seal and sea otter in the Pacific. The Government was communicating with the Canadian Government in regard to accepting the invitation.

Fernie will soon have an up-to-date fire alarm system.

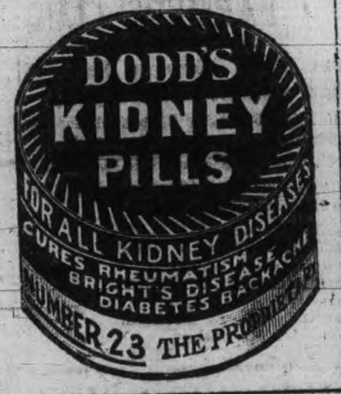

One-way Second-class Settlers Excursions Every Tuesday

March 14th to April 25th, inclusive, via Grand Trunk Railway System from all points in Ontario, Kingston and west to principal points in Saskatchewan and Alberta, including points on Grand Trunk Pacific Railway. The Grand Trunk is the only double track route to Chicago. Full particulars, rates, literature, etc., from Grand Trunk agents, or address A. E. Duff, D.P.A., Grand Trunk Railway, Toronto, Ont.

AUCTIONEER

James E. Cope

Auctioneer and aluator
FARM and REAL ESTATE SALES
Executed with Promptness and Care
OFFICE and RESIDENCE — 213 Stewart St
At Munro House Saturdays

Write for Our List of
Investment Bonds
MUNICIPAL PUBLIC UTILITY INDUSTRIAL
TO YIELD FROM 4% to 6%

WARREN, GZOWSKI & CO.
Members Toronto Stock Exchange
Traders' Bank Bdg. TORONTO. 25 Broad St NEW YORK

Bicycle Talk

IT PAYS YOU

To have your wheel cleaned and overhauled as dust and grit makes hard work of wheeling and soon destroys the bearings. See our line of new and re-built wheels.

MILLARD'S
BICYCLE SHOP
Hunter St., near Aylmer. Phone 1256

PLUMBING

HOT WATER, STEAM and HOT AIR HEATING

GALVANIZED IRON WORK, ROOFING and EAVETROUGHING

We are continuing this part of our business at our new premises, corner of Simcoe and Bethune Streets.
Phone 88.

ESTIMATES GIVEN ON ALL CONTRACT WORK.

Adam Hall

The First Impression

Of a man and his business is given to those he corresponds with by the style and character shown in

The Stationery He Uses

If you want to have the distinction that goes with stationery with an individuality about it, come to

THE REVIEW

for your supplies. We make a special feature of this class of work, and turn out material that is exclusive in style and made from the finest stock. Included under this head are:—

Letterheads, Billheads, Envelopes, Circulars, Catalogues, Office Books, Loose Leaf Ledgers, Card Systems, etc., etc.

Come and talk it over, or phone 189, and our representative will call—

REVIEW PRINTING COMPANY

When shopping don't say "A pound of tea", you will get better tea-value if you ask for

"SALADA" TEA

EGGS

For Sale in Any Quantities

Cold Storage

In Full Operation

SATISFACTION GUARANTEED

W. SCOTT CO'Y

Both 'Phones 264

LITERARY NIGHT AT ENNISMORE

Address by Rev. Father Fitzpatrick and Musical Program

On Tuesday of last week, St. Martin's T. A. S. hall, Ennismore, was the scene of a most enjoyable literary and musical entertainment when a number of well-known vocalists of Peterborough visited Ennismore and gave an excellent concert, during which the pastor, Rev. Father Fitzpatrick delivered an interesting address on the subject of "How a Young Man Can Achieve Material Success."

He began by stating his great desire to see all young men of the parish do well, increase their worldly possessions and get settled down in life. He reminded them that in order to do this they must cultivate habits of industry, perseverance and thrift to give close attention to all the details of their work as farmers and they would be certain to be successful. As examples of the benefit of the habit of stick-to-it-iveness he sketched briefly the career of such men as Leland Stanford Sit Thomas Lipton, the Grace brothers of New York, Burke Cochrane and others as men who had started life empty handed and had risen to affuence and fame in a few years. But while encouraging his hearers to better their conditions of material prosperity, the speaker also laid stress on the necessity of being pious and God fearing men because after all wealth is as mere dross when compared with the gold of good character. Throughout the address the speaker introduced many witty and humorous remarks, which together with his pleasing personality gave to the whole discourse a most brilliant effect which kept the large audience interested from start to finish.

Although the main feature of the evening was the lecture, still the musical programme found a host of enthusiastic admirers. The gypsies' chorus, a quartette given by Messrs. Lee, Cairns Douglas and New drew forth rounds of applause. Mr. Douglas' sympathetic rendering of "The Bridge" was also highly appreciated. "The moon bath raised her lamp on high" by Messrs. Lee and New was much appreciated. "Sweet and Low" sung by the quartette was eagerly listened to. Mr. Thompson's comical interludes evoked screams of laughter, while his more serious number, "What is a lady?" was listened to with rapt attention. Mr. Vincent McCoke in his classical volin solo showed his thorough mastery of technique, especially in the artistic and skilful way in which he rendered the most difficult fugue passages. Thus the evening passed along pleasantly and profitably until it closed with a few remarks by Mr. Robert Begley, in his usual witty and lively manner, followed by the singing of the national anthem.

Got Father Morriscy's "No. 10"

Just In Time To Save His Life.

Mr. Aylward's letter tells the story:

Campbellton, N.B., Feb. 5, 1909.

Father Morriscy Med. Co.,

During the winter of 1907, while travelling on the Gaspé Coast, I contracted a severe Cold which settled upon my lungs.

After I returned home I wrote to Father Morriscy explaining my case. I received a letter from him with a prescription for his medicine, which could not be filled at the time here. After one week's delay I received it, just in the nick of time to save my life. After one month's use I felt like a new man.

Yours truly,
Jno. Aylward.

There is not much time to lose when a cold settles on the lungs. Pneumonia kills within a week. With Father Morriscy's "No. 10" at hand, you don't even have to wait for a doctor. "No. 10" cures all throat and lung troubles. It is a real Lung Tonic, and fortifies against future attacks. Trial bottle 25c. Regular size 50c, at your dealer's, or from Father Morriscy Medicine Co. Ltd., Montreal, Que.

Sold and guaranteed in Peterborough by McDermid & Jury.

THIRTEEN ADDED TO MEMBERSHIP

At Second Meeting of Grange at Stewarts Hall

The second meeting of the recently organized Grange at Stewart's Hall, Otonabee, which was held last night, was very successful, and this farmers' organization at Stewart's has now gotten off to a good start. Thirteen new members were added to the roll last evening, which, with 14 who joined the Grange when it was organized a week ago Friday night, will be charter members.

Mr. Sandy Matchett, Worthy Master of the Stewart's Hall Grange, took the chair. The meeting proved interesting and profitable. Several of the local men took part in the discussion of the practical subjects which were brought before the meeting.

It was decided to hold meetings of the Grange weekly for a while at least, the meetings to be called at eight o'clock each Thursday evening. A committee was appointed to assist the lecturer, Mr. Wm. Sisson, in arranging for the program for the next meeting.

NORTH MONAGHAN COUNCIL SESSION

Effort Will be Made to Have Troublesome Drain Completed

The Township Council met on Monday, the 13th inst., in the county committee room, at 2 p.m.

All the members were present, the reeve in the chair.

The minutes of the last meeting were read and confirmed.

An account was handed in from Mr. G. Moncrief, putting up railing at Lockie's bridge, $38.85; shovelling snow on 1-4 line, $4.50; shovelling snow on Cavan boundary, $5.60.

These accounts were passed and ordered to be paid.

Mr. M. Sucee was present and asked the township to remunerate him to some extent for digging a ditch that he claimed benefitted the road and also other property adjacent thereto.

A communication relating to this matter was also read from W. H. Moore.

Mr. J. Fowler and Mr. R. Lillico attended the meeting and requested the council to take such action as might relieve them from the flood caused by the Cavan long swamp drain.

Moved by Messrs. Foster and Robson, that the clerk is hereby directed to notify the council of Cavan township to meet the council of North Monaghan at the drain complained of by Messrs. Fowler and Lillico, for the purpose of arranging in some satisfactory manner for the completion of the drain, and that Messrs. Fowler and Lillico be requested to be present at such meeting.—Carried.

Moved by Messrs. May and Forster, that D. Manley be refunded the sum of $1, dog tax, 1910.—Carried.

Moved by Messrs. Forster and Morrow, that F. Stinson be refunded the amount caused by error in school tax, 1910.—Carried.

Moved by Messrs. May and Morrow, that the collector be paid the sum of $60, as salary and allowances for 1910, —Carried.

The returns of the collector were then presented and read. This account shows the sum of $41.59, as uncollectable in 1910. This return was deferred until next meeting.

The matter of the ditch at Mr. Sucee's was deferred until such time as the council can make an inspection of the work.

Council then adjourned to meet when called by the reeve.

BENSFORT

Special Correspondence.

The last snow has spoiled the skating on Rice Lake, for which many of the young people are very sorry, as they enjoyed it while it lasted.

House cleaning is the main order of the day with the fair sex, while those of the men folk who purpose making maple syrup are making preparations.

Miss Lizzie Pue is visiting her sister Mrs. Adam Pimmott, of Allandale.

A concert in connection with the South Monaghan Agricultural Society was held in the Sunday school hall, Centreville, on Tuesday night. The program consisted of vocal and instrumental music, recitations, speeches and dialogues. Mr. Gamby, of Orono, was the vocal soloist, and Miss Ross, of Newcastle, an elocutionist, was also greatly appreciated. The local talent also did themselves credit. The dialogue representing a bashful boy, was quite amusing. The society is said to be in good financial standing and the proceeds of the concert, which were considerable, will be added to the surplus already on hand. Fred Waterman occupied the chair, and much credit is due Mr. Jackson, the president, and others connected with the society for their efforts in making the concert such a successful event.

Robert Huggins, representing Mr. Cunningham of the Peterborough music store, passed through the village last week. It was learned that he left an instrument at the home of Mrs. John Kerr.

Robert Dodds, of Mount Forest, has returned home after visiting his father.

Mr. Wm. OHeir and Miss Mable Bullock were married at the Presbyterian manse, Centreville, on Wednesday evening, March 8th. Mr. and Mrs. O'Heir have the best wishes of a large circle of friends.

The township council met on Monday, March 6th, for the purpose of appointing path masters and other municipal officials for the ensuing year.

Jas. Johnston's dance on Wednesday night was a decided success. Those who attended had a most pleasant night.

We are sorry to learn that Mrs. J. C. Barnard, of Peterborough, a former resident of this vicinity, has had a paralytic stroke. We hope she is not seriously ill, and her many friends hope for a speedy recovery.

The Fraser river valley has been pestered with hoboes this winter, more than in any previous year.

O'Keefe's Special Extra Mild ALE

Not a headache in a barrelful—and never makes you bilious. It's extra mild and absolutely pure.

22

THE MARKETS

Latest Quotations in Grain, Dairy Products, Live Stock Etc.

THE MARKETS.

Liverpool Wheat Futures Close Lower, Chicago Higher—Live Stock —Latest Quotations.

CHICAGO, March 14.—Japanese war rumors gave aid and comfort to-day to bull speculators in wheat. Pessimistic advices in regard to the Kansas crop were also a subject of worry to the bears. In consequence the market closed strong at a net advance of ⅝c to ¾c. Final sales left corn ⅛c off to ⅛c to ¼c up, oats dearer ⅛c to ¼c, and provisions 2½c to 7½c down.

The Liverpool market closed to-day ⅜d to ½d lower than yesterday on wheat, and ¼d to ⅜d lower on corn. Antwerp wheat closed ⅝c lower, Berlin ⅛c higher, and Antwerp ⅝c lower.

Winnipeg Options.

	Close.	Open.	High.	Low.	Close.
Wheat—					
May	92⅞	92⅝	93	92⅛	92⅞
July	93⅝	93¾	94⅝	93⅝	94¼
Oats—					
May	32½	32½	32⅝	32½	32½
July	33½	33½	33⅝	33½	33½

Toronto Grain Market.

Wheat, bushel	$0 80	to $0 81
Wheat, goose, bushel	0 78	....
Rye, bushel	0 66	0 68
Barley, bushel	0 66	....
Oats, bushel	0 37	....
Buckwheat, bushel	0 48	0 50
Peas, bushel	0 78	0 80

Toronto Dairy Market.

Butter, store lots	0 17	0 19
Butter, separator, dairy, lb.	0 22	0 24
Butter, creamery, lb. rolls.	0 26	0 28
Butter, creamery, solids	0 22	0 23
Eggs, new-laid	0 23	0 24
Eggs, cold storage	0 17	....
Cheese, lb.	0 13	0 13½
Honeycombs, dozen	2 50	....
Honey, extracted, lb.	0 10	0 11

Liverpool Grain and Produce.

LIVERPOOL, Mar. 14.—Closing—Wheat —Spot dull; No. 2 red western winter, no stock. Futures quiet, March 6s 8¾d, May 6s 9d, July 6s 9d.

Flour—Winter patents dull, 27s 9d.

Hops—In London (Pacific Coast) firm, £4 6s to £5 5s.

Montreal Grain and Produce.

MONTREAL, March 14.—The foreign demand for Manitoba spring wheat is poor, and bids are 9d to 1s below cost. Local trade in oats quiet; demand only for small lots. Corn in fair demand and stronger. Foreign bids for winter wheat flour 6d per sack out of line. Ontario millers firmer in their views and offerings small. Demand for bran and shorts good at firm prices.

Oats—Canadian western, No. 2, 38c to 38¼c, car lots, ex-store; extra No. 1 feed, 37½c to 37¾c; No. 3 C.W., 37c to 37¼c; No. 2 local white, 37c; No. 3 local white, 36c; No. 4 local white, 35c.

Flour—Manitoba spring wheat patents, firsts, $5.60; seconds, $5.10; winter wheat patents, $4.50 to $4.75; strong bakers', $4.90; straight rollers, $4.25 to $4.35; in bags, $1.90 to $2.

Rolled oats—Per barrel, $3.90; bag of 90 lbs., $1.05.

Feed barley—Car lots, ex-store, 49c to 50c.

Corn—American, No. 3 yellow, 56c to 56½c.

Millfeed—Bran, Ontario, $22 to $23; Manitoba, $21 to $23; middlings, Ontario, $24 to $25; shorts, Manitoba, $23 to $25; mouillie, $25 to $30.

Dressed hogs—Country dressed, $8.25 to $9.25; abattoir, $9.95 to $10 per 100 lbs.

Beef—Plate, half-barrels, 100 lbs., $18.75; barrels, 200 lbs., $17; tierces, 300 lbs., $25.

Lard—Compound tierces, 375 lbs., 10½c; boxes, 50 lbs. net (parchment lined), 10⅝c; tubs, 50 lbs. net, grained, two handles, 10⅝c; pails, wood, 20 lbs. net, 11c; tin pails, 20 lbs. gross, 10¼c.

Pork—Heavy Canada short cut, mess, barrels, 35 to 45 pieces, $23; half-barrels, $11.75; Canada short cut and back pork, 45 to 55 pieces, barrels, $23.50; Canada clear pork, barrels, 30 to 35 pieces, $22; bean pork, small pieces, but fat, barrels, $17.

Eggs—Selected, 23c; fresh, 25c; No. 1 stock, 20c; No. 2, 18c.

Cheese—Westerns, 12c to 12½c; easterns, 11½c to 12c.

Butter—Choicest, 26c to 27c; seconds, 24c to 25½c.

CATTLE MARKETS.

Toronto Live Stock.

TORONTO, March 14.—Receipts of live stock at the City Yards were 56 carloads, 851 cattle, 922 hogs, 355 sheep and lambs and 146 calves.

Butchers.

Prime picked cattle, not more than a dozen sold from $5.90 to $6, and in fact only one at latter price; loads of good, $5.50 to $5.80; medium, $5.15 to $5.40; common, $4.75 to $5.10; cows, $3 to $4.80; bulls, $4 to $5.

Milkers and Springers.

Receipts of milkers and springers were generally of common to medium quality, but prices were lower in all classes at $40 to $65 each.

Veal Calves.

Receipts larger and prices easier at $3.50 to $8 per cwt.

Sheep and Lambs.

Prices for sheep and lambs remained steady. Lambs sold at $6.25 to $7 per cwt.; sheep, ewes, sold at $4.50 to $5; rams, $4 to $4.25.

Hogs.

Prices unchanged at $7.05 for selects fed and watered, and $6.75 to drovers for hogs f.o.b. cars at country points.

East Buffalo Cattle Market.

EAST BUFFALO, March 14.—Cattle—Receipts, 100; market active, steady; prime steers, $6.50 to $6.75; butcher grades, $3.50 to $6.25.

Calves—Receipts, 100; market slow, 25c lower; cull to choice, $5.75 to $10.

Sheep and Lambs—Receipts, 1000; market active; lambs 15c higher; sheep firm; choice lambs, $6.75 to $7; cull to fair, $5.25 to $6.60; yearlings, $5.50 to $6; sheep, $3 to $5.15.

Hogs—Receipts, 1700; market active, 10c higher; yorkers, $7.50 to $7.60; stags, $5 to $5.25; pigs, $7.60; mixed, $7.40 to $7.45; heavy, $7.35 to $7.40; roughs, $6 to $6.50.

New York Live Stock.

NEW YORK, March 14.—Beeves—Receipts, 488; no trading; feeling steady.

Calves—Receipts, 215; market steady; veals, $7 to $10.50; culls, $5 to $6.

Sheep and Lambs—Receipts, 8700; steady; sheep nominal; lambs, $5 to $7; culls, $5 to $5.50.

Hogs—Receipts, 2900; firmer; pigs, $7.80.

TRY A REVIEW WANT AD

SHAVING IN ITALY.

The Barber Must Have Used a Cross-cut Saw on This Victim.

Italy may be the land of the flea, but it is not the home of the shave.

The barbers there are generally recruited from the ranks of the butchers or the medical students. They must be able to stand the sight of blood. In the early days of medicine physicians called in barbers to do their bleeding for them.

In Italy a physician now does his own bleeding—if he visits a barber shop first.

Everything is done in an orderly manner in the Latin kingdom. The man who yearns to open a tonsorial parlor appears before the municipality to request his license. No influence is required. He does not have to have a pull. No, he cultivates that later.

"Are you qualified?" demand the city fathers.

"Signori," responds the applicant reproachfully, "does not my father own a horse, and have I not curried it every Sunday? Besides, I have worked in the stockyards."

"Bene," reply the license givers. "You are indeed suited in every way. Here are your shaving papers. Go forth and scrape acquaintance with the strangers within our gates, but cut only distant acquaintances. To cut your friends is bad form and bad for 'em."

Then, if the happy neophyte has the tin, he opens up a dissecting parlor. The tin is necessary for razor blades.

One Italian traveler was heard to remark: "I now believe that the martyr St. Luke was skinned alive. I know the man who skinned him. He shaved me this morning." Twelve good men and true looked at his face and then gave their verdict. He was a truthful man.

When a customer enters an Italian barber shop he is escorted politely to an operating chair. The back of the chair is stationary, but the headrest lets down to a remarkable degree. The result is that while the applicant's hips and knees are bent to an angle of ninety degrees his neck stretches so that his head makes an acute angle with his back, his chin pointing directly at the ceiling. It requires long practice for stout gentlemen to become comfortable in this position.

Then the operator dips his brush in ice water and brushes it lightly across the soap. He then, with a playful air, dampens his customer's beard as if to say, "This is really unnecessary, but I yield to the prejudices of a stranger." No, he never rubs the soap in—he might produce a lather. Then comes the major operation. Afterward the face is washed with a shaving brush full of cold water, and then the powder is applied; no, not talcum powder—powdered alum.

When the damages have thus been temporarily repaired the victim raises his head—if he is still able—and has a coat of brilliantine applied to his hair. He then totters home and, after his wife has fainted at sight of him, resolves to raise a mustache, sideburns, galways and a full beard. The barber, meanwhile having washed up the gore, seats himself in front of his shop and smiles benignly on the passerby. No, Italy is not the land of the shave, although it may be the home of the flea.—New York Sun.

His Advice Not Wanted.

"My dear," says the doctor to his wife, who is cuddling their new boy, "you should not feed the baby oftener than every three hours, you should not take it up every time it cries, it should sleep practically all the time, it should not be shown to every one who calls, your mother and father should not be permitted to dandle it, you should not chuck it under the chin that way, it should sleep in a room without heat and with the windows wide open, its clothing should be simple—none of those lacy, embroidered things—and—and"—

"Humph!" interrupts his wife. "You go and tell that stuff to people that pay you $5 a visit. I don't want any of your old advice about this baby."—Life.

The Big Wind In Ireland.

The night of the big wind in Ireland was Jan. 6 and 7, 1839. It seems to have served for some seventy years as the era point of no little chronology. The gale was by no means confined to Ireland. A score of persons died in Liverpool in the crash of buildings, and the force of the wind was felt through Cheshire, Warwick and Stafford. In Limerick, Galway and Athlone more than 200 houses were blown down and as many more were burned. In 1898 Dublin was swept by a gale quite as great and half the trees in the Phoenix park were put down.—New York Sun.

She Loved Him.

This was after the quarrel. "I can never forgive you," he cried. "Last night you said I was a lobster."

"But you know," she replied, and her tone was conciliatory—"you know how dearly I love lobsters."

With a glad cry he folded her to his breast.—Philadelphia Record.

Abuse.

Abuse is not so dangerous when there is no vehicle of wit or delicacy, no subtle conveyance. The difference between coarse and refined abuse is as the difference between being bruised by a club and wounded by a poisoned arrow.—Johnson.

Doesn't Feed Them.

Slimm—Our landlady says she likes to see her boarders have good appetites. Smart—Well, some women are naturally cruel.—Boston Transcript.

The future is purchased by the present.—Johnson.

TO CURE A COLD IN ONE DAY
Take LAXATIVE BROMO Quinine Tablets. Druggists refund money if it fails to cure. E. W. GROVE'S signature is on each box 25c.

Newcombe Pianos

Comparison with other Pianos only serves to emphasize the quality that makes the NEWCOMBE

Distinctive and Pre-eminent

NEWCOMBE PIANOS
Never Suffer by Comparison

LET US SHOW YOU our exclusive method of construction, which is the foundation of that pure quality of tone always found in the NEWCOMBE.

NEWCOMBE PIANOS

ENDORSE

You are cordially invited to visit our Warerooms and examine our stock.

TAYLOR & WOOD

Dealers in Pianos and Real Estate

390 WATER STREET, PETERBOROUGH

THE GENUINE ALWAYS SUPERIOR TO THE IMITATION

The experienced buyer never permits the shrewd merchant to convince him that an imitation is superior to the genuine advertised article. In refusing a substitute he protects himself and the manufacturers who have expended enormous sums in giving the public information regarding their products.

Advertised articles have stood the test of public approval on their merits and materials embracing their make-up The mere fact that they are imitated is competent testimony of their worth.

You are safe in rejecting the article offered as "just as good."

THE DENNISTOUN PROPERTY

We have received exclusive sale of the R. M. Dennistoun Property, with frontage on George and Water streets. This is an opportunity for intending builders to secure good lots in fine locations at very moderate prices.

Also double house on Aylmer street, bringing in a rental of about $40.00 per month. This will go cheap.

FOUR LOTS on the west side of the city, at quick sale prices.

As Mr. Dennistoun is now permanently located in Winnipeg, all the above property will be sold at prices that should ensure quick sale.

Call at Our Office

We will be glad to give all information regarding the above property. Very easy terms can be arranged on on above properties.

A. BROWN & Co.

Phone 126. 406 George st.

ROBERT FAIR & CO., Ltd.

Wonderful Spring News

MORE SUITS MORE COATS MORE BLOUSES
MORE DRESS GOODS MORE SILKS MORE TRIMMINGS
MORE WASH GOODS MORE NECKWEAR MORE LINENS

We Make a Specialty of

FASHIONABLE STYLES IN TAILOR-MADE SUITS

We display in profusion a wonderful stock of Suits, perhaps the most remarkable ever assembled on the cloak floor at moderate prices—The scale of prices being from **$10.00** up to **$40.00.**

The materials in Suits ar serges, mixtures, menswear worsteds in ckecks and stripes and birdseye effects, while the colors are navy, king blue, slate pearl, grey, black and brown,

The Spring Season Will See the

SEPARATE COATS

Wonderfully Popular

Tight or semi-fitting models that are wonderfully pretty, made so by their neatness in designing, and rich shades and patterns. Serges in plain shades, rough face fabrics in mixtures, some with collars and cuffs; contrast shades and patterns lending to their beauty.

DRESSES

See What Pretty Styles

The prices are reasonable and the materials are the very newest in colors and designs. Come and see them. Take the elevator to the second floor.

WAISTS

Very special value in beautifully designed high-class New Spring Blouses for dressy wear. You will realize how great the values are when you inspect the waists.

SKIRTS

Our Skirts are all fashioned on this season's smartest lines made from the newest materials and beautifully tailored, the fitting qualities are all that can be desired.

There's something superior and distinctively different about garments bought at this store.

Robt. Fair & Co. LIMITED

COMPETITION FOR FARMERS IN GROWING ALFALFA CROPS

Peterborough Courty Farmers Might Make More Use of This Fine Grass

A $100 crop per acre if grown generally on the farms of Peterborough county, would raise the value of farm land and increase the general prosperity in the county more than can well be reckoned. Such a crop is no dream. It is not even an experiment. It is quite possible, as we shall show here.

Every dairy farmer who wishes to get the best results from his cows feeds rich in protein. In years gone by this element protein has been available to dairy farmers in wheat bran. This product, however, now sells from $20 to $25 a ton, the price varying with the season. It is so expensive that few farmers, who ought to feed it, have the courage to make the investment and lay out so much capital in cow feed; there is no need that he should. The same results as from bran may be secured in alfalfa. A ton of alfalfa hay is practically of equal feeding value to bran, and from four to five tons, sometimes more, of alfalfa acn be grown easily per acre; hence we may presume alfalfa to be a $100 crop.

A COMPETITION.

On practically every farm in Peterborough county there is some land admirably suited to the growth of heavy yielding crops of alfalfa. Farm and Dairy, the weekly agricultural journal published in Peterborough, proposes to induce farmers of Peterborough county to become growers of this wonderful crop of alfalfa. An alfalfa competition is being arranged for the farmers of Peterborough county. The details of the competition will be announced next week.

In various parts of Western Ontario, notably in Haldimand county, land has risen in value until now it sells for double what it did a few years ago, and this has been due directly to the fact that the farmers there have found out that their land will grow alfalfa, and they now grow it largely. One farmer at Caledonia grows each year over 100 acres of alfalfa.

WEALTHY THROUGH GROWING ALFALFA.

In various states of the American Union, farmers have become wealthy through growing alfalfa. In Kansas we learn that a few years ago farming became so popular that all who could get out left the state. The land there became almost worthless; but since alfalfa was introduced the farmers have again became prosperous. In New York state, on land quite similar to ours here in Peterborough county, the farmers generally are becoming large growers of alfalfa; the crop is making so much money for them and is doing so much to raise the general prosperity that even the railroads there have men going from farm to farm inducing farmers to grow this great money making crop.

Full instructions in regard to the culture of alfalfa will be furnished to all our farmers who enter the competition as here announced. An alfalfa expert who is now connected with the Farm and Dairy staff, will, in addition to his regular articles give special instruction by letter, or in person to those farmers who decide to go in for growing alfalfa. Our farmer readers are advised to write Farm and Dairy in regard to this matter and to enter the competition.

Real Estate Changes

W. H. Manning has disposed of the residence occupied by himself and the double house on the next property to the west. He intends to go to Los Angeles, Cal.

Cook's Cotton Root Compound.

The great Uterine Tonic, and only safe effectual Monthly Regulator on which women can depend. Sold in three degrees of strength—No. 1, $1; No. 2, 10 degrees stronger, $3; No. 3, for special cases, $5 per box. Sold by all druggists, or sent prepaid on receipt of price. Free pamphlet. Address: THE COOK MEDICINE CO., TORONTO, ONT. (formerly Windsor)

THE TRAGEDY OF A GODLESS LIFE

Convincing Message by Rev. Mr. Woodside at Knox Church

The meeting for ladies in Knox church yesterday afternoon was well attended. All thoroughly enjoyed the address which Rev. Mr. Woodside gave on "The Holy Spirit," and several were heard to remark "that clears up difficulties for me." Mr. McBretney sang two solos that were much appreciated.

An after service at the close of last night's meeting was addressed by Rev. Mr. Keith and Rev. Mr. Woodside.

The closing meetings of the mission show no let up in the interest, and no disappointment to those who attend. The singing and the address each night prove to be an inspiration. Mr. Woodside speaks to-night on "Under God's Eye." Each address is on a very high plane—full of rich thought, and expressed in forceful language. Mr. Woodside has a wonderful descriptive power that makes illustrations live and carry a point home.

He was speaking last night on "The Tragedy of a Life Without God," basing his message on the experience of Judas. People who take no notice of God's claims are unbalanced in mind and reason. Judas was no uncommon type, as we are accustomed to consider him, but a very common type of man to-day. What John did for the power of love in the world, and Peter did for the heroic life, Judas should have done for the world of finance. This sphere of life has yet to be redeemed from the curse of Judas. The betrayal was a simple thing, parallelled in many a life today. It is not what you do yourself, so much as what you make it possible for others to do in the life of evil that goes against you. Judas held to the world with one hand, and to Christ with the other. How many there are like him, neither hot nor cold. But, like Judas, you come to the place in sin where you cannot get back. We should not wait until life is marred.

One has to hear Mr. Woodside to appreciate his messages and their remarkable vividness.

The services that will continue tonight and Thursday, will conclude on Friday evening.

St. John's Girls' Auxiliary will hold a sale of home made cakes and candy at China Hall, on Saturday, Mar 18. 1d

WHO'S COMING AND GOING

Mrs. Homer O. Fiske will not receive again this season.

Mr. Michael O'Brien, of Lundy's Lane, left to-day for Saskatoon.

Mrs. Robert Davidson, 171 Antrim street, will not receive to-morrow afternoon.

G. R. Holt, of the Bell Telephone, was in Norwood and Havelock yesterday.

Miss Hetherington has taken a position as stenographer in the office of the Bell Telephone.

Mr. and Mrs. Robert Allen have returned from their honeymoon tour, and will reside in the city.

Mrs. Fred Gillespie and Lloyd, of Toronto, formerly of Peterborough, are in the city renewing acquaintances.

R. J. Soden and son went to Midland on the 8.30 G.T.R. train this morning, where they will make an extended visit.

Mrs. Ross, of Markham street, and Master Frank, of Toronto, are the guests of Mrs. H. P. Kennedy, Aylmer street for a few days.

Robert Clancy, who has been attending the Peterborough Business College, has accepted a position with the Bell Telephone Company.

Wilbert Spencely returned from Winnipeg yesterday. He has been visiting his sister, Mrs. Albert Lucas, formerly of Peterborough.

The many friends of Mr. Stewart Laing, 489 Cedar street, will regret to learn that he is in the General Hospital, Kingston, quite ill with an attack of rheumatism.

Mr. Byron Green, of the Bank of Montreal, left this afternoon, per C.P.R. for Hamilton, Bermuda, where he will spend several weeks. At New York he will be joined by Mr. Boyd Sylvester, of the New York branch of the Bank of Montreal. Byron intends taking his golfing outfit with him, so as to be in prime shape for local contests when he returns.—Lindsay Post.

CASTORIA
For Infants and Children.
The Kind You Have Always Bought
Bears the Signature of Chas. H. Fletcher

TRIED TO TAKE HIS OWN LIFE

Former Local Man Cut His Throat At Toronto Home

The Toronto papers print a paragraph stating that Mr. Richard Purser, who for many years was a resident of Peterborough, attempted suicide on Monday by cutting his throat. He was living with his son. He was removed to the Western Hospital, where hopes are entertained of his recovery. For many years he was in business at Hall's Bridge and at Lakefield.

St. Andrew's Ladies' Aid

The Ladies' Aid Society of St. Andrew's church will meet to-morrow night at eight o'clock, in the church parlors.

ENTERTAINMENT BY BIBLE CLASS

At St. Jame's Methodist Church Before Large Attendance

The Cheerful Workers organized young ladies' Bible class of St. James' Methodist church, provided a most enjoyable entertainment and social at the church last evening, where there was an attendance of about three hundred. The motto of the class is "Our work is for the King," and it was hung in the church. The chairman was J. J. Goodwin, who is the teacher of the class, and Miss Leader acted as accompanist, the piano used being loaned by the J. M. Greene Music Co. The program was of exceptional merit, and throughout was in keeping with the spirit and harmony of the class.

Particular mention should be made of the choral presentation of "The Wise and Foolish Virgins," that number being given in an excellent manner.

The program was as follows—
Opening chorus—Bible Class,
Prayer—Rev. J. G. Brown.
Address—Chairman.
Recitation—"A Reverie in Church," Miss Frost.
Solo—"Outcast Parents," Mrs. Sanderson.
Recitation—"The Last Hymn," Miss Weaver.
Choral presentation—"The Wise and Foolish Virgins."
Violin selection and solo—Miss Leader and Mrs. Hill.
Solo—"The Dear Home Songs," Miss Shakespeare.
Recitation—"Little Joe," Miss Bacon
Rainbow drill—Bible Class.
Duet—"At Eventime," Mr. and Mrs. Goodwin.
Recitation—"Curfew Shall not Ring To-night," Miss Jewell.

Refreshments were served in the basement of the church, and the entertainment was brought to a close in a fitting manner.

Y.M.C.A. NOTES

Senior leaders meet to-night.

In the bowling league the Millionaires and Mivvies roll to-night.

The Featherweights and Ponies play basketball on the "Y" floor to-night, in a city league game.

THE GROWTH OF PRINCE RUPERT

The Pacific Coast terminal of the Grand Trunk Pacific is illustrated by the fact that last year over 300 ocean vessels with a tonnage of about 325,000 tons and crews numbering upwards of 21,000 men, called at that port, and, in addition, 1,200 coastwise vessels with aggregate tonnage of 450,000 tons and crews numbering 26,000 men.

HELPING HAND BIBLE CLASS

Of Park St. Church Held Enjoyable Social Evening

The Helping Hand Bible Class of Park St. Baptist Church half a social evening last night in the Sunday school hall. Rev. Mr. Riddiford occupied the chair. After the opening hymn and prayer by the pastor, the chairman made a few remarks and called the program as follows—
Selection—Orchestra.
Skipping—Mr. Lilley.
Instrumental—Mr. Harold Follis.
Remarks—Mr. Moore.
Speech—President Theobald.
Duet—Messrs. Bridge and Woods,
Club Swinging—Mr. Lilley.
Recitation—Mr. Simms.
Selection—Orchestra.
Doxology.

A game of carpet ball was played between the ladies and gentlemen, after which a dainty luncheon was served.

BEAUTIFUL EYES

are made beautiful by long, silky lashes, and well defined, lustrous brows. Eyes, like diamonds, depend on their setting. The beauties of the face are lost if the eye brows are thin and scanty; and the lashes are short and lifeless. Parisian Lash Lustre grows beautiful, soft, silky lashes. It has done so for society women throughout Europe, and it comes here well recommended to do the same for you. Parisian Lash Lustre is not a dye or colorator, but a scientific preparation for beautifying the eye lashes and brows. Our guarantee goes with every box of Parisian Lash Lustre. A two weeks' treatment will bring beauty to your eyes that you have never before possessed. By mail, prepaid, in opal boxes, on receipt of price, fifty cents. B. V. Marion, sole distributer, Bridgeburg, Ont.

DIED VERY SUDDENLY

Stephen G. Hetherington Died at 1.30 To-day From Heart Failure

With terrible suddenness death came to Mr. Stephen G. Hetherington, at his residence, 500 Charlotte street, about 1.30 to-day. Heart failure was the cause.

The deceased was one of the best and most generally respected citizens of Peterborough, and his death will cause the most sincere and heartfelt regret throughout the community.

To the sorrowing wife and bereaved family of four boys and one daughter is extended the sympathy of a wide circle of friends.

The family consists of Sidney, George, Walter and W. P. Hetherington, proprietor of the Peterborough Laundry, and Mrs. J. S. Ferguson, of Pontypool.

The funeral arrangements have not been arranged.

Y.M.C.A. DIRECTORS

Work of Association Progresses in Every Branch

The Board of Directors of the Young Men's Christian Association held its regular monthly meeting last night, the President, Mr. J. J. Turner, Jr., being in the chair. The following directors were present: Messrs. McFarlane, Sisson, Connal, Soden, Hartley, Bennett, Kerr, Gilchrist.

The reports of the different committees were read as follows:—Membership, R. J. Doden; Physical, J. H. Connal; Religious, Mr. Hartley; Property, A. McFarlane; Boy's department reported through General Secretary. The General Secretary's report was received and showed the work to be in a most encouraging condition. The reports of the different chairmen showed that the committees were looking after the work with an earnestness that speaks well for the future of the work of the Association among the men and boys of Peterborough.

Model Dairy Co.

Corner King and George Streets

Pure Milk in Sterilized Bottles	6c
Whipping Cream, quart	40c
Table Cream, quart	30c
Skim Milk, 3c qt. or 2 qts. for	5c

Everything used in the dairy is thoroughly sterilized. Call and inspect the only plant in the city. Orders delivered any time to any part of the city. Milkmen supplied.

TELEPHONE 831

A WOMAN'S ADVICE TO WOMEN

TAKE GIN PILLS

TYNESIDE P.O., ONT.

"I received your sample of GIN PILLS and after using them, I felt so much better that I got a box at my druggist's, and now I am taking the third box.

The pain across my back and kidneys has almost entirely gone and I am better than I have been for years, I was a great sufferer from Rheumatism but it has all left me. I strongly advise all women, who suffer from Pain In The Back and Weak Kidneys, to try GIN PILLS. MRS. T. HARRIS.

Thousands of women, right here in Canada, owe their robust health, their strength and vigor, their bright eyes and rosy cheeks—to GIN PILLS. And they know that GIN PILLS will cure the Kidney and Bladder Troubles with which so many women suffer.

Do just as Mrs. Harris did—first, write for a free sample box of GIN PILLS and try them. Then, if they do you good, get the regular 50c boxes at your dealer's. Your money promptly refunded if GIN PILLS fail to give relief. National Drug and Chemical Co., Dept. B., Toronto. 56

Reduced Prices of Choice Beef at Porter's Meat Market

410 George-st. Telehones 333

Sirloin and Porterhouse Steak per pound	17c
or 3 lbs. for	50c
Round Steak	15c
or 3½ lbs. for	50c
Shoulder Steak, 2 lbs, for	25c
Ribs of beef	13c
Shoulder Roasts	12c
Chuck Roasts	10c
Hind Quarter of Beef	10c
Front Quarter of Beef	9c
Lamb Roasts at 12½c to	15c
Pork Roasts at 12½ to	15c
Pork Chops off loin	15c
Suet for dripping 7c, 3 lb.	20c
2 lb. good Lard	35c

Goods Delivered Promptly.

WHAT'S ON TO-NIGHT

St. Patrick social at Y.W.C.A.
Midweek meetings in city churches.

Y.W.C.A. Social

The Y.W.C.A. girls are having their St. Patrick social evening to-night. All girls are invited.

OPTICAL INSTITUTE GETTING AHEAD

Progress is our prescription, always adding to our facilities, new optical instruments, new optical methods and doing our work with increasing interest and fine finish. Many who have become acquainted with our methods have found that our idea is better service than they have been accustomed to expect in quality, attention and satisfaction. They find us just as interested in supplying the most suitable glasses as they are in getting them.

We know how much that means for us in the good will and good optical practice for the future.

THE OPTICAL INSTITUTE
IN THE MARKET BUILDING.

J. W. Browett, Dr. of Optics, Philadelphia, G.O.C.P., Ref.D. M.A.O. Optometrist.

Sale Continued Until Saturday Night March 25th

Hundreds of Dollars worth of Goods yet to be disposed of. Prices have been cut still deeper.

NINE DAYS MORE OF SENSATIONAL BARGAINS

See Announcement in To-morrow's Paper

H. LeBRUN & Co.

PROBABILITIES
Friday, fair, a little higher temperature.

THE DAILY REVIEW

REVIEW WANT ADS
BRING RESULTS
One Cent a Word

VOL. LXII., No. 63. PETERBOROUGH, ONT., CANADA, THURSDAY, MARCH 16, 1911 TEN CENTS PER WEEK.

PROPOSITION WITH LARGE FIRM TO BE CONSIDERED TO-NIGHT

Peterboro' May be Location of Branch of American Rubber Goods Concern--By-law for Submission to Ratepayers Likely to be Passed by Council

Peterborough will soon have the opportunity of voting on the acceptance of another big industry. This is an automobile tire, buggy tire and rubber goods factory, and it is said that the concern will, when going, employ from 100 to 200 hands.

Commissioner Duggan has been in touch with the representatives of the factory for some time, and a meeting of the city council will be held to-night to consider a by-law which will be submitted to the ratepayers covering the agreement. The establishment proposed is an important branch of a well-known American firm, and the prospects for it doing a highly successful business are said, by those who know, to be exceedingly bright.

Information as to the details of the proposition has been kept quiet, for obvious reasons, as, until the by-law is passed and the deal thus definitely clinched, publicity would do more harm than good. This is the first factory proposition to be brought before the public in the Duggan regime. It is understood that the concessions desired by the rubber goods people are in the nature of a secured loan, but this is not confirmed by those in charge of the matter.

Commissioner Duggan had arranged for a meeting of the council about a week or two ago, but it was called off on account of the proposition not being quite ready for presentation. Lindsay had been trying to get the proposed industry, and in fact, other places, but Peterborough had the call, and it will be up to the people to say whether they want the new concern or not.

Lindsay Warder has the following the matter to say:—

There is an old saying, "The early bird catches the worm," which was exemplified recently in regard to an industrial concern which wished to locate a factory in some Canadian town for the purpose of manufacturing automobile tires, buggy tires and rubber hose.

Mayor Beal, of Lindsay, received a letter from a broker in Toronto in regard to the above matter several weeks ago, who stated that some American and Canadian capitalists wished to locate such a factory and he was writing to Lindsay, Peterborough and other towns with a view to seeing what inducements the company would receive.

As was stated in the Warder a week or so ago, Clerk Ray replied on instructions from Mayor Beal to the effect that the town council would be glad to talk the matter over with the gentlemen from Toronto, and also stating Lindsay's many advantages, etc.; that the town of Lindsay would be prepared to offer a tariff that would be appealing, and soliciting further communication in regard to the matter.

As the citizens of Lindsay are well aware nowadays it is the town that hustles that secures the plums. The Warder pointed out editorially that further steps should have been taken, and that the matter should not have been allowed to stand idle, but that the council and the board of trade should act in conjunction and endeavor to land the industry, which would employ sixty hands at the start and four hundred in a few years. The board of trade at Peterborough jumped at the idea and immediately sent representatives to Toronto, the result being that they practically landed the new concern.

The Toronto broker in the meantime in obedience to Mayor Beal's request, answered his letter, which was read at the meeting of the town council committees last night. The letter simply stated that Peterborough offered inducements and the new industry would in all probability locate in that city.

It would seem that the mayor and the council were very lax in not going after the industry for Lindsay needs all the industries that are seeking location.

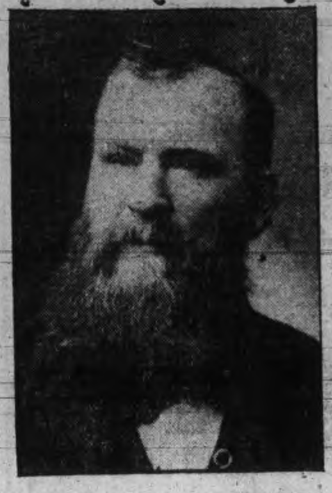

SIR KNIGHT JOSEPH BATTEN
Who was elected Grand Master of Royal Black Chapter of Ontario East.

THREE YEARS FOR MUNROE

Stock Promoter Goes to Atlanta Federal Prison.

Special to the Review.

New York, N.Y., March 16.—George H. Munroe, the promoter of Marconi Wireless stock, has been sentenced to serve three years in the Atlanta federal prison for using the mails for fraudulent purposes. His victims included people in many distant parts of the world. Munroe was well known in Montreal and Toronto, where he had a specacular financial career.

OPERATOR DEPORTED.

Telegraphers' President Says One Man Went Back.

Toronto, March 16.—According to President Konenkamp, representative of the G.N.W. telegraph operators, who are seeking Government aid towards the reinstatement of thirty discharged operators, the local immigration officials have deported an operator who is said to have been brought here by the company from Detroit.

"W. H. Connors was taken from the G.N.W. office here and returned to Detroit yesterday," said Mr. Konenkamp last night.

"His services were engaged in Detroit, and he was instructed to call at Windsor for transportation. A pass to Toronto was issued at Windsor. A member of the Canadian executive laid the charge of breach of the Alien Labor Act.

"The company have circulated another circular over their whole system similar to the one issued a month ago asking the men to repudiate the committee who were negotiating for an increase in pay and who have been laid off. This time, however, in order to avoid having more men locked out for refusing to sign they assure the men that they will be given an increase of from $5 to $15 a month."

Proposed Seamen's Strike.

Antwerp, March 16.—The secretary of the International Seaman's Congress confirms the report of secret proceedings of the seamen at which it was decided to appoint a commission having authority to declare a general strike if deemed advisable. The German delegates refused to join the movement for a strike, as they have received a wage increase.

Centenarian Dead.

Gorrie, March 16.—Probably one of the oldest men in the Dominion died near Gorrie on Tuesday night in the person of Mr. George Totten, who reached the wonderful age of 108.

Deceased was a native of Ireland, but the greater part of his life was spent in Howick Township. He retained his intellect to the last.

Boulder Struck Train.

Vancouver, March 16.—A boulder falling down the mountain side Tuesday struck a C.P.R. work train near Cisco. Three sectionmen, foreigners, were hurt, and Foreman King was thrown against a car and his back broken. He is still living. The damage to rolling stock was small.

G.T.R. Fireman Hurt.

Toronto, March 16.—Ross Burnam, a fireman on the G.T.R., is in a critical condition at Grace Hospital.

His right arm was taken off above the elbow and he was injured about the head and may be injured internally as the result of being struck by a G.T.R. train which backed into him at the foot of Bathurst street last night.

Seven Years for Manslaughter.

Winnipeg, March 16.—Nikolay Bryoska, convicted of manslaughter for the death of Harry E. Spalding, last November, the result of a fracas at the Pembina subway, Winnipeg, was yesterday afternoon sentenced by Mr. Justice Richards to seven years in the penitentiary at hard labor.

Victim of Typhoid.

Ottawa, March 16.—Herbert Davey, son of James Davey, local manager of the Toronto General Trusts Corporation, a victim of the typhoid epidemic, yesterday succumbed after an illness of five weeks.

BILL IN THE LEGISLATURE

Speeches by Members of Both Parties—Pointed Announcement by Studholme.

Toronto, March 16.—Speeches for and against reciprocity occupied the attention of a bare quorum of members of the House at the Ontario Legislature yesterday afternoon.

Dr. Mackay (Lib.) North Oxford, resuming the debate on the anti-reciprocity resolution, argued that the proposed agreement involved no tinge of disloyalty. As a loyal Canadian true to her best interests and to the British Empire and British institutions he could but welcome any equitable trade arrangement which was designed to strengthen the friendship of the Dominion and the Empire with the American people.

W. S. Brewster, Conservative, South Brant, referred to the protest of the Brantford Board of Trade the other night against reciprocity. Brantford was content to let well enough alone, and this applied to every city in the Dominion. At present, Americans were compelled to come here to make investments in order to extend their trade, while, with the proposal of the Dominion Government, a fiscal policy would be adopted that would be ruinous to Canadian trade. It was the most "jug-handled" agreement ever heard of, and Mr. Brewster saw in it elements that would tend to wreck Confederation.

J. Kohler (Lib.), Haldimand, quoted statistics gleaned from the Toronto Stock Yards and the Buffalo Stock Yards, to show that the price of cattle, calves, sheep and hogs was much higher in Buffalo than in Toronto, and had been without variation for the past three years. If the duty were taken off and the reciprocity bill proposed, what a splendid profit would accrue to the Canadian farmers upon their stock if sold on the Buffalo market.

D. Jamieson (Con.), South Grey, said that his first impression of the bill was that it was a good thing for this country; but he had since changed his mind. At the same time, he was of the opinion that the feeling of loyalty towards the Empire was so strong in Canada that, even with such an arrangement in force, the spirit towards Britain would not be changed. He was very heartily in accord with the resolution presented by Sir James Whitney.

S. Clarke (Lib.), West Northumberland, said that the members of the House had not been in close touch with their riding since the House met, or he believed that most of them would find that they were not voicing the views of the rural constituencies in denouncing reciprocity. The relief the treaty afforded the Canadian northwest was but a sop, a drop in the bucket compared with what was due them.

At the night session E. Fraser (Con.), Welland, said that a large number of Liberals thought Mr. German a disgruntled politician, but the fact was Mr. German had a mandate from the farmers of Welland, who are opposed to reciprocity. In the last few years sixty manufacturers had been established in Welland County, of which 55 were offshoots of factories on the United States side of the line.

Allan Studholme (Labor), East Hamilton, said that he would vote against the anti-reciprocity resolution, as the joining of the industrial forces on this continent would be in the best interests of the wage-earners.

Off to Western Cities.

Montreal, March 16.—Nearly 800 of the finest type of future Canadian citizens passed through Montreal on Tuesday night for the west on special trains.

Most of them expected to make their homes in the cities of Winnipeg and Vancouver.

"Involves Exalted Persons."

St. Petersburg, March 16.—A sensation was caused in the Douma yesterday by M. Milukoff's assertion that "The present affair in the Far East again involves exalted persons."

Mercury Drops 70 Degrees.

Duluth, Minn., March 16.—With a drop of seventy degrees in eighteen hours, the thermometer yesterday morning on city streets registered five below.

CAMORRISTS TO HAVE FAIR TRIAL

Prisoners Laughed When Indictment Was Read in Court.

Viterbo, March 16.—Carbineers, cavalry and Government agents yesterday started a crusade against suspicious strangers in Viterbo as a result of the halt of the great Camorrists' trial through inability to secure a jury. All persons known to have been intimidating talesmen or suspected of such crimes are being driven out of town.

A score of them, mostly Neapolitans, were driven from Viterbo yesterday by soldiers. They were instructed not to return upon penalty of arrest and imprisonment.

The afternoon session was given over to minor details. When the clerk of the court read the indictment, which is very lengthy, the accused men appeared indifferent, and at its conclusion laughed ironically, as though to demonstrate their contempt for the proceedings.

The jury is an admirable one, being for the most part composed of professional men and better class merchants, which fact would appear to guarantee an impartial trial for the prisoners.

ROYAL COMMISSION TO INVESTIGATE AT OTTAWA

Skirt Caused a Riot.

Rio Janeiro, March 16.—The pantaloon skirt has reached Rio Janeiro, and two girls who were engaged to popularize the curious garment were mobbed in the street. The police were called in to evict one from a cafe and she was jostled by the crowds that gathered, while the other was saved from complete denudement only with difficulty. The mob seemed greatly amused and gathered up portions of the garment as souvenirs.

Philistines at "The Hub."

Boston, March 16.—Because of their objections to the nude statues in Boston museum of fine arts, Bishop Willard F. Mallalieu of the Methodist Episcopal Church, and a number of other clergymen of Boston and vicinity, have sent out a circular in opposition to a bill pending in the Legislature to permit the city of Boston to appropriate $50,000 yearly for maintenance of the museum.

Suicided With a Hammer.

Sycamore, Ohio, March 16.—William Staum was found in his tin shop on Tuesday with his skull crushed in by blows from a wedge-shaped hammer. The coroner yesterday decided that Staum's death was due to blows administered by himself.

Case Dismissed.

Winnipeg, March 16.—The charge against the Thunder Bay Elevator Co. for the alleged mixing of grain at Port Arthur, brought by the warehouse commissioner, was dismissed in the Police Court yesterday.

STATES WOULD BE IN LEAD

Of Other Countries in Export Trade to Canada in Five Years.

Should Reciprocity Trade be Adopted and Established.

Portland, Me., March 16.—That the United States will enjoy a greater export trade to Canada in five years' time than any other country should the Canadian reciprocity agreement be adopted, was the prediction made here last night by John Ball Osborne, chief of the bureau of foreign commerce of the State Department, and a member of the reciprocity commission, in an address before the Economic Club. He estimated that Canada's total imports in 1915 should be about $540,000,000, and that the U.S. will supply $350,000,000, or 65 per cent. of its imports. This, he said, is an extremely conservative estimate, and may be augmented to $400,000,000 by assuming that the United States' share will be at least 74 per cent.

In reviewing the history of the negotiations which led up to the present reciprocity agreement between this country and Canada, Mr. Osborne pointed out that no more appropriate field than the Dominion of Canada possibly could be found by the United States for the application of the reciprocity policy in regulating trade intercourse.

The speaker discussed the advantages that would accrue to the American people by the adoption of the agreement. Mr. Osborne contended that while the reciprocity arrangement may not immediately cheapen the cost of living, it surely would equalize and steady prices, arresting the upward movement which is bearing so heavily on a large proportion of the population. Taking the free admission of Canadian wheat as an example, the speaker declared that this would operate to prevent speculative disturbances in domestic markets. The speaker did not think that any fear need be felt in the border states lest the agreement should prove injurious to the farming interests. Generally speaking, he said, it may be confidently asserted that the free movement across the border of farm products will benefit the farmers on both sides of the line and the reciprocal removal of existing tariff restrictions will make the surplus for export in either country readily available for supplying any deficiency in the other.

Imperial Navy Support.

London, March 16.—In the Commons yesterday, Hon. Reginald McKenna, replying to Norton Griffiths, said the attention of the Government had been drawn to the Premier of New Zealand's statement that the Dominions were prepared to join in the maintenance of an Imperial navy, but discussion now would be premature. It was more properly to be reserved for the Imperial Conference.

Why Did Government Give Charter to the Farmers' Bank?

All the Circumstances Were Known at the Time.

Ottawa, March 16.—What Government inspection might have done or what the Department of Finance failed to do to avert the wreck of the Farmers' Bank was graphically told in the House of Commons yesterday.

David Henderson (Halton) asked for a royal commission on the motion to go into committee to discuss reciprocity. He referred to the disaster as a financial holocaust, and declared that Mr. Fielding, in response to warnings, said, "I put it up to Travers." He urged the Government to release the shareholders from the imposition of the double liability, on the ground that those involved would have to mortgage their farms with little hope of ever redeeming them.

R. L. Borden said "There is no doubt that the Treasury Board of Canada had the most direct and positive notice that these irregularities were committed."

Sir Wilfrid Laurier claimed that the wreck of the bank was due to the deception of the agent of the shareholders.

T. W. Crothers stated that the certificate had been illegally issued by the Treasury Board at a meeting at which there was not a quorum.

Mr. Borden stated that E. B. Osler and others who, if the royal commission was appointed, were prepared to swear that they had warned Mr. Fielding. The Minister should have ordered the production of the minute book before granting the certificate.

Sir Wilfrid Laurier said it was admitted that when the Department issued the certificate it had been deceived to the extent of $80,000 of the $250,000 required in order to fulfill the requirements of the Banking Act. This sum had been made up subsequently, however, and so it was not a deception ultimately.

David Henderson (Halton), in introducing an amendment to the motion to go into committee of ways and means on the reciprocity issue, took up cudgels in behalf of the ruined shareholders of the defunct Farmers' Bank. His amendment was: "That this House is of the opinion that a royal commission should forthwith issue to enquire into and investigate the corporation and organization of the Farmers' Bank of Canada, and the granting of a certificate by the Treasury Board permitting the said bank to issue notes and commerce business and all circumstances connected therewith, and generally to enquire into and investigate the operation and efficiency of the Bank Act in relation to the affairs and transactions of the said bank."

Mr. Fielding expressed sympathy with the misfortune that had come to those who had invested in the bank, but thought they were in no different position than others who had made unfortunate investments.

He did not think a royal commission would secure anything more than would be obtained by the proceedings before the courts. That would lead to a full investigation into the conduct of the affairs of the bank. Should anything arise later to indicate that the investigation was insufficient, the question could be brought up later.

He regretted to have a difference of opinion with Mr. Henderson, but he was obliged to say that the member for Halton was mistaken when he claimed that he had uttered a warning against the issue of the certificate. However, he remembered having had conversation with Mr. Henderson regarding the bank.

Hon. George E. Foster admitted that so far as the granting of the charter was concerned, the House was responsible and not the Government. The incorporation was the one nonessential part of the transaction. The grating of the certificate, he said, was the important matter. Theoretically the Treasury Board was responsible, but actually it was in the hands of the Minister of Finance. It was upon his recommendation entirely that it was granted. Mr. Fielding was responsible for the bona fides of the subscription.

CREW WENT DOWN WITH TUGBOAT

Eight Are Lost and Other Boats Are Missing.

Special to the Review.

Cleveland, Ohio, March 16.—The tug Silver Spray, foundered outside of the Cleveland harbor, at an early hour this morning, and eight of the crew were drowned. Two other tugs are missing, and it is thought that they went down during the storm.

BRAKEMAN DIED FROM INJURIES

Had Attempted to Flag the Winnipeg Express and Was Struck.

Special to The Review.

North Bay, Ont., March 16.—George Cauchey, a brakeman on the Canadian Pacific Railway, is dead here as the result of injuries he received when he was struck by the Winnipeg express, which he attempted to flag some distance west of here. His home was at Point Levis, Quebec.

Commercial Arbitration.

London, March 16.—(C.A.P. Cable.)—Hon. Sydney Buxton, president of the Board of Trade, speaking at the dinner of the Associated Chambers of Commerce, said it had been complained that the board did not give information regarding the new tariffs of other countries. The board had been cautious in such matters not to arouse false alarms. The question of commercial arbitration would probably come up at the Imperial conference, and it might be possible, as far as the Empire was concerned, to obtain uniform action.

Georges Meet To-day.

Toronto, March 16.—The mayor has called a meeting of Georges for four o'clock this afternoon in his office. Invitations have been sent to a number of men of prominence in the city who are of the same name as the King and all are expected to attend. The question of taking action to make a present to the King at the time of coronation will be discussed.

Must Stop the Train.

Cornwall, March 16.—An interesting case was tried before Judge Liddell and a jury in the Division Court at Cornwall, in which Duncan Monroe of Cornwall was awarded damages against the Grand Trunk Railway. Mr. Munroe purchased a ticket at Cornwall for Lansdowne, Ont., on Oct. 11. In the early hours of Oct. 12 he went to Hallorytown, a flag station, for one of the morning trains and asked to have the train flagged. The night operator complied with the request, but the engineer failed to stop, and Mr. Monroe was detained an entire day.

It developed that as a matter of law the timetable is a contract with the public and that the refusal of the engineer to stop when signalled, was a breach of that contract.

The jury agreed on a verdict for Mr. Monroe for $50. So far as the public legal records show, this is the first time that an action of this sort has ever been tried in the Province of Ontario.

THE MARVEL OF THE AIR AGAIN

Brings About Arrest of Russian Charged With Murder.

Special to the Review.

New York, N.Y., March 16.—A Russian who gave the name of Zogolowski, was arrested on the arrival of the German liner Zeiten, on a charge of murder. His arrest follows a search by wireless closely resembling that made for the apprehension of Dr. Crippen and Ethel Leneve.

CONFERENCE TO END THE MEXICAN REVOLUTION

Has Been Arranged to Take Place on Cuban Soil.

New York, March 16.—A conference to quell the revolution in Mexico is arranged to take place on Cuban soil between Jose y Limantour, Secretary of State Knox, and General Reyes, and is slated for the second week in April. It was stated positively last night that President Gomez of Cuba is named as intermediary. It is said he arranged the proposed conference. As a result of the conference it is prophesied that General Reyes will consent to run for the Presidency of Mexico, with the united support of the Diaz Government and Madero followers. Limantour will succeed Enrique C. Reel as Minister of Foreign Affairs.

Secretary Knox is now in Florida and within a few hours' reach of Cuba. General Reyes is in Paris. Reports received by Mexican refugees here last night stated that Reyes is about to leave, ostensibly for Vera Cruz, to answer a message from President Diaz asking him to return home whence he was exiled in 1909, but really to go to Havana for the conference. Limantour is in this city.

A Simple Explanation.

Ottawa, March 16.—There is a simple explanation to the complaint of A. S. Goodeve, in the House of Commons as to Lord Strathcona's alleged statement that the Canadian Ministers had been hypnotized by the brilliance of the American offer and had fallen into a "trap."

Mr. Goodeve read the Canadian Associated Press cable in The Ottawa Journal. By an error this paper had joined a paragraph interview with the Canadian High Commissioner in London to an editorial in The London Standard, the latter carrying the obnoxious expression.

GASES CAUSED DEATH OF MINER

Killaloe Man Met Death in Shaft of Mine

Special to the Review.

Cobalt, Ont., March 16.—Albert Sullivan, whose home was in Killaloe, was killed by gases this morning, while at work in a shaft in the Temiskaming mine. He was thirty years of age.

BETWEEN YOU AND ME

When we have the rubber factory in our midst we will always be tired.

Charity covers a multitude of sins, but an automobile frequently covers a swearing man monkeying at its innards.

Thomasville tried to get the rubber factory, but couldn't stretch itself sufficiently. Now it says that rubber factories have no soles anyway.

The spring openings are on to-morrow, ladies. We feared you might be wrapped up so tightly in your furs and fleeces that you mightn't be able to get out in time.

The eternal question is here again; what about my new hat? The aeroplane hat's chief feature is the altitude of the price tag.

Now, even if the rubber factory makes heels,—never mind the soles or other parts of a shoe—it ought to go in Lindsay.

Catarrhal Bad Breath

Corrected Quickly by the Use of

Catarrhozone

Catarrh is an inflammation. Where there is inflammation there is always more or less offensive secretion. Inflammation may be of the very active sort, but it is often of the slow kind, and this is the particular form in which the breath is rendered offensive and the presence of the sufferer becomes an offence to every person of delicate sensibility.

Bad breath is in itself sufficient to urge you to correct it, because one dislikes to be unpleasant to their friends, but this form of catarrh is dangerous because it supplies a hotbed for the development of Consumption or of other diseases of the throat and lungs.

Bad breath is an evidence that the microbes have found a good resting place and are carrying on their evil inroads into the health of the body.

Catarrhozone acts at once and destroys these minute organisms, but it does more—it heals the inflamed surfaces in which they found a nesting place and consequently removes both cause and effects of their action.

If we only highly estimated the value of prevention and used Catarrhozone at the beginning of a cold or just before it becomes well seated, the deadly ravages of Consumption would be stayed and the terrible agonies of sufferers of Asthma or Bronchitis completely abolished.

There is no remedy as effective for bad breath, Catarrh, Bronchitis, Asthma, etc., as Catarrhozone. Besides being healing and soothing it is germ destroying. Nothing ever offered to the public can compare with it in its promptness, efficiency, and permanency of action, and you can buy it from any dealer in medicine throughout the Dominion of Canada, 25c, 50c, and $1.00 sizes. By mail from The Catarrhozone Co., Buffalo, N.Y., and Kingston, Ont.

The Daily Review

THURSDAY, MARCH 16, 1911.

UNION LABEL

THE GARBAGE QUESTION

Citizens generally will be very glad indeed to learn that there is some prospect of the garbage collection question being taken up seriously. The lethargy of those supposed to be actively concerned in the matter of the city's health, due from whatever cause, has been neglect of a most important public duty. Let us hope, now that the garbage matter has been again tackled, that it will be put through to a satisfactory conclusion, in time for operation before the warm weather begins to intensify the nuisance.

Dr. McPherson should be commended for his efforts to gather information from other cities as to their plan for handling this problem, and it is hoped that he and the chairman of Board of Health, Dr. McNulty, will be able to present to the city council some sound, feasible scheme of garbage collection.

The need for some plan whereby regular collections of garbage are made from all houses and stores within a certain prescribed area is manifest, in order that disease-breeding and offensive refuse shall be quickly removed to some isolated spot. The house-holders would willingly pay a little each month towards such a scheme, with business places taxed a little extra in proportion and the city authorities will have strong public sentiment behind them in going ahead with the garbage program.

The Review is publishing the schemes prevailing in two or three Ontario cities in the class of Peterborough, and it may be that the methods adopted in these cities may afford some insight into the best and most economical methods of handling a vexing problem.

In all events let the Board of Health members take the matter up seriously as it deserves to be taken up, and let the city council grapple with the proposition as if it meant it.

BAD INVESTING

A Hamilton manufacturer who died recently, lost over $200,000 in bad financial ventures during his life-time and was reduced to comparative poverty, according to statements filed in the Surrogate Court in proving his estate. The story of financial disaster is not told chapter by chapter, as step by step it probably harrowed the very soul of the deceased. We are left to judge of the agony by the bald and emotionless set of figures presented, but what a tragedy they contain!

The case serves as a great object lesson. This manufacturer was reputed wealthy; was wealthy, to a very fair degree. But his judgment in selecting investments was undoubtedly very bad. Had he bought Cobalt script wholesale he could not have made worse selections. Out of $225,000 stock held in various institutions, the paid-up value of which is given as practically the par value, the market value to-day is $5,000. And that $5,000 is composed of one stock, that of the Canadian Machine Telephone Company, worth a tenth of par value.

The flotations of which the deceased took a good share were the Metropolitan Electrical Company, of Ottawa; Doherty Process Company; the Tilden-Jackson Typewriter Company; Enterprise Corporation, Limited; Fish River Silver and Copper Mining Company, and Hamilton Natural Gas and Mining Company. The net results of this business man's life were only the memories of an active career in iron founding, and the knowledge that some one else was benefiting by the fruits of his hard life labor.

THE WILKINSON LIBEL

For a week the libel action brought by Dr. Wilkinson, of Toronto, against the Hamilton Herald, dragged on in the courts at Toronto, and on Friday the jury returned a verdict of no libel, costs being assessed against the plaintiff.

The action arose out of the publication of news regarding the theft of high-grade Cobalt ore, and the arrest of Dr. Wilkinson, in connection therewith. Dr. Wilkinson objected to the character of the dispatches, and instituted actions against over thirty newspapers. Some of these settled his claim out of court, believing a few hundred dollars spent in that way a cheaper way of evading the issue than fighting it through the courts with the expensive legal fees connected therewith.

Among the big and wealthy newspaper corporations settling were the Toronto Globe, Montreal Star and Hamilton Spectator. The Herald's courage in fighting the action is most commendable, and proves that it is not always wisdom to give satisfaction to the class of people who threaten actions against publishers, on the chance of obtaining a settlement. We do not refer particularly to Dr. Wilkinson.

Many baseless suits for libel are started against newspapers, and in every case the plaintiffs—unless they are a recognized, responsible business concern—should be made to give security for costs. This would kill many actions, to the expense of defending which publishers are now put, in the bud, and would prevent the exploiting of frivolous complaints by legal men, ambitious for business.

EDITORIAL NOTES

Billy Maclean knows now at least what Major Beattie, of London, thinks of him.

Ontario will have a board of examiners on embalming. The beef trust officials are hereby notified to pass the examinations.

The Toronto fire and light committee has recommended a scale of wages for the firemen ranging from $750 to $1,000, although Chief Thompson recommended a minimum of $600 with increases covering six years to the maximum. Peterborough firemen get from $525 to $575. Of course the fact of having to live in Toronto makes the job worth the difference.

The Trades and Labor council at New Westminster, B.C., is against reciprocity, as being a measure against the interests of the workingman. If the farmers get higher prices, the extra money will come out of the pockets of those who buy from him—and that is the men and women who labor in the factories for hard earned wages.

The McNaught power bill to put all electric companies in the province under the jurisdiction of the Hydro-electric commission will not be acceptable to the private companies, because the commission is a rival in the power selling field. The commission might assist municipalities in just grievances frequently, but it will have to go carefully where its own interests are brought into conflict with the interests of the private companies.

Hon. Mr. Fielding is opposing the bill to incorporate the new French bank under the name of the Bank of Canada. Mr. Fielding is right, and should not permit the use of such a name. A mistake was made by those who allowed the Dominion Bank to get that name, although it is not nearly as sweeping in nature as the Bank of Canada. A Bank of Canada might be taken to represent a national institution, and the French concern operated by French capital proposed by Forget and his associates is anything but a national concern.

The senators engaged in a discussion on the admission of Chinese wives into Canada a couple of days ago. One venerable senator thought that as each Chinaman had several wives in the Celestial empire, they should all be admitted, or the Chinaman permitted to practice polygamy. In the interest of morality it is desirable that Chinese should have their own women with them, as the ravages of the Chinese among white women are too horrible to be told. The admission of Chinese women accompanying their husbands, should save much of this.

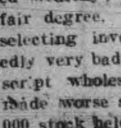

Wood's Phosphodine, *The Great English Remedy.* Tones and invigorates the whole nervous system, makes new Blood in old Veins, *Cures Nervous Debility, Mental and Brain Worry, Despondency, Sexual Weakness, Emissions, Spermatorrhœa, and Effects of Abuse or Excesses.* Price $1 per box, six for $5. One will please, six will cure. Sold by all druggists or mailed in plain pkg. on receipt of price. *New pamphlet mailed free.* The Wood Medicine Co. Toronto, Ont.

THE MARKETS

Latest Quotations in Grain, Dairy Products, Live Stock Etc.

Liverpool Wheat Futures Close Higher, Chicago Lower—Live Stock—Latest Quotations.

CHICAGO, March 15.—Dust storms in the northwest lifted the price of wheat to-day. A cold wave predicted for the winter crop belt to-night had a like effect. The advance, however, was not maintained, and there was an irregular close, ⅛c higher than last night, to ⅜c below. On corn the market suffered a net decline of a shade to ¼c, and for oats a gain was made of 1-16c to ¼c. Provisions wound up 5c to 22½c dearer, as compared with 24 hours before.

The Liverpool wheat market closed today ⅛d lower to ⅛d higher than yesterday; corn unchanged to ⅛d higher. Antwerp wheat closed unchanged, Berlin ⅜c lower, Budapest ¼c higher, Paris ¼c to ⅜c lower.

Winnipeg Options.

	Close.	Open.	High.	Low.	Close.
Wheat—					
May	92⅞	92⅝	93¼	92⅜	92⅞
July	94¼	94¼	94⅝	94¼	94¼
Oats—					
May	32½	32⅝	33¼	32⅝	33⅛
July	33½	34	34½	34	34⅛

Toronto Grain Market.

Wheat, bushel	$0 80	to $0 81
Wheat, goose, bushel	0 78	....
Rye, bushel	0 66	0 68
Barley, bushel	0 66	....
Oats, bushel	0 37	....
Buckwheat, bushel	0 48	0 50
Peas, bushel	0 78	0 80

Toronto Dairy Market.

Butter, store lots	0 17	0 19
Butter, separator, dairy, lb.	0 22	0 24
Butter, creamery, lb. rolls	0 26	0 28
Butter, creamery, solids	0 23	0 24
Eggs, new-laid	0 19	0 20
Eggs, cold storage	0 17	....
Cheese, lb.	0 13	0 13½
Honeycombs, dozen	2 50	....
Honey, extracted, lb.	0.10	0 11

Liverpool Grain and Produce.

LIVERPOOL, March 15.—Closing—Wheat—Spot dull; No. 2 red western winter, no stock. Futures steady; March 6s 8¼d, May 6s 9⅛d, July 6s 9⅛d.

Flour—Winter patents easy, 27s 3d.

Hops—In London (Pacific coast) firm, £4 6s to £5 5s.

Pork—Prime mess, western, quiet, 85s.

Hams—Short cut, 14 to 16 lbs., dull, 54s.

Lard—Prime western, in tierces, easy, 46s 6d; American refined, in pails, dull, 47s 6d.

Cheese—Canadian, finest white, new, firm, 61s; Canadian finest colored, new, firm, 62c.

Montreal Grain and Produce.

MONTREAL, March 15.—There was no improvement in the demand from foreign buyers for Manitoba spring wheat, and what few did come forward were from 1½c to 2c out of line with values here. It was reported that sales of 50,000 bushels of No. 2 C.W. oats were made to London. The local market was firmer in sympathy with the strength in Winnipeg, but the volume of business passing is small. Demand for flour continues slow from all sources, and prices show no change.

Oats—Canadian western, No. 2, 38¼c to 38½c, car lots, ex-store; extra No. 1 feed, 37¾c to 38c; No. 3 C.W., 37¼c to 37½c; No. 2 local white, 37¼c; No. 3 local white, 36¼c; No. 4 local white, 35¼c.

Corn—American No. 3 yellow, 56c to 56½c.

Feed barley—Car lots, ex-store, 49c to 50c.

Eggs—Selected, 22c; fresh, 23c to 25c; No. 1 stock, 20c; No. 2 stock, 18c.

Cheese—Westerns, 12c to 12½c; easterns, 11½c to 12c.

Butter—Choicest, 26c to 27c; seconds, 24½c to 25½c.

CATTLE MARKETS.

Montreal Live Stock.

MONTREAL, March 15.—At the Canadian Pacific live stock market the receipts were 600 cattle, 100 sheep and lambs, 550 hogs and 1600 calves. A feature of the trade was the weaker feeling in the market for cattle, and prices ruled ¼c per pound lower than on Monday, which was attributed to the fact that the supply was in excess of the requirements. The demand was slow; the weather was much warmer, and, this being the Lenten season, the consumption of beef was curtailed to some extent, and butchers generally are only buying from hand to mouth for the time being. A few choice steers sold as high as 6¼c, but the bulk of the trading was done at 6c; good at 5½c to 5¾c; fairly good at 5c to 5¼c; fair at 4¾c, and common at 4½c per pound. A slow trade in cows at prices ranging from 3¾c to 5¼c, and bulls at from 3½c to 5¼c per pound.

The feature of the trade in small meats was the large offerings of calves, and prices scored another sharp decline. At the reduction the demand was good, and an active trade was done at prices ranging from $1 to $8 each. Old sheep sold at from $4 to $7, and yearling lambs at from $5 to $8 each. There was no change in the condition of the market for hogs, prices being steady on account of the smaller offerings; and sales of selected lots were made at $7.25 to $7.30 per 100 pounds, weighed off cars.

At the Montreal Stock Yards west end market the offerings of live stock this morning were 200 cattle, 100 sheep and lambs, 600 hogs and 1300 calves. The fire on Monday, which destroyed a portion of the eastern section of the stalls of the above market, has not, nor will it inconvenience business in any way, and the manager states that everything will be in first-class order by Monday next, and that there will be ample accommodation for all the cattle, sheep and hogs that come forward. A fair trade was done in hogs this morning, and, as the supply was smaller, prices ruled steady, with sales of selected lots at $7.25 to $7.30 per 100 pounds, weighed off cars. Receipts of calves are increasing, and prices are steadily tending towards a lower level. The demand is good, and sales were made at from $3 to $12 each, as to size and quality. Sheep sold at 5c per pound, and lambs at $6.25 to $6.85 per 100 pounds, and spring lambs at from $8 to $10 each.

East Buffalo Cattle Market.

EAST BUFFALO, March 15.—Cattle—Receipts, 100 head; market active, steady; prime steers, $6.50 to $6.75; butcher grades, $3.50 to $6.40.

Calves—Receipts, 200 head; market slow and steady; cull to choice, $5.75 to $10.

Sheep and Lambs—Receipts, 5000 head; market active, firm; choice lambs, $6.75 to $7; cull to fair, $5 to $6.50; yearlings, $5.50 to $6; sheep, $3 to $5.25.

Hogs—Receipts, 1700; market active and lower; yorkers, $7.40 to $7.50; stags, $5 to $5.25; pigs, $7.50 to $7.75; mixed, $7.30; heavy, $7.20 to $7.25; roughs, $6 to $6.30.

New York Live Stock.

NEW YORK, March 15.—Beeves—Receipts, 2300; steers, slow and barely steady; bulls and cows, dull to 10c to 15c lower; steers, $5 to $6.75; bulls, $4 to $5; cows, $2.10 to $4.75.

Calves—Receipts, 1550. Market slow and 50c lower. Veals, $6 to $10; culls, $5 to $5.50.

Sheep and Lambs—Receipts, 10,200; sheep, firm; lambs, 10c to 15c higher; ewes, $3.75 to $4.75; wethers, $5 to $5.35; lambs, $6 to $7.15; yearlings, $5.50 to $6.

Hogs—Receipts, 6490; market, easier; heavy to light, $7.35 to $7.75.

Hamilton will place $533,000 in debentures on the London market at 100 1-2, the bonds to be listed.

PILES CURED IN 6 TO 14 DAYS

PAZO OINTMENT is guaranteed to cure any Case of Itching, Blind, Bleeding or Protruding Piles in 6 to 14 Days or money refunded. 50c.

RATES

10 Words—1 TIME 10 Cents
25 Words—1 TIME, 25 Cents
25 Words—2 TIMES, 38 Cents
25 Words—3 TIMES, 50 Cents
25 Words—6 TIMES, 75 Cents
LOCALS (Reading Type) 48 cts per inch (4 cents per line.)
LOCALS in Dark Type 60c per inch (5 cents per line.)

REVIEW WANT ADVTS.

The Review want advertisements are read by thousands, for people want what they want when they want it.

If you need help,—Servants hands, or workmen try the Review want ad columns.

If you have anything to sell, from a pickaxe to an Auto, use the Review want ad columns.

If you have lost anything try a want ad in the Review and almost certainly you will recover the lost article. If you want an owner for anything found a Review want ad will bring the owner to light.

One Cent Per Word

Advertisements under this head 1c per word

Advertisers, if they prefer, may use as many as 25 words at the rate of 25c for one insertion, 38c for two insertions and 50c for three insertions.

WANTED

A CHAMBERMAID. Apply at National Hotel dtf

WANTED

BY YOUNG LADY, POSITION AS STENOGRAPHER. Willing to start at fair salary in order to get experience. Apply to Box F. Review Office. 3d

TEACHER WANTED

FOR S.S. NO. 6, SMITH, ONE MILE WEST OF Lakefield. Duties to commence at Easter. Second-class professional preferred. Apply, stating experience, and salary expected, to G. W. H. Patrick, Lakefield P.O. 2d1w

For Sale or To Rent

OFFICES TO RENT

NEAR POST OFFICE, HEATED AND WITH good vault. Dennistoun, Peck & Kerr.

A1 MILK ROUTE FOR SALE

FOR $600.00, INCLUDING FIVE COWS, ONE high-grade Holstein, two thorough-bred Jerseys, one high-grade Jersey, and heifer 4 years old. Also equipment for route. Address inquiries to "Milk Route," Review Office. 2d1w

FOR SALE

LOT ON CLEAR LAKE, KAWARTHA PARK

Suitable for summer home; 200 feet frontage; near fine sandy beach for bathing; good spring; well wooded; best locality; good steamer service. Further particulars apply to Box 24 Review office. 6d

TO RENT

STORE AND UPPER FLOOR IN GRAND Opera House Block. Would make first-class music store or any other suitable business. Also a good Butcher Shop with large refrigerator, corner McDonald & Aylmer Sts. Immediate possession. Apply to J. J. Turner & Sons, Awning and Tent Manufacturers, George Street, Peterborough. tf

FOR SALE—$3000—FOR SALE

FOR SALE AT THE PRICE OF $3,000—THAT Eligible Residence, No. 147 Hunter St., East. Brick, steam heated, modern conveniences, seven bedrooms, fixed basins and taps in bed rooms; billiard room in basement. Ten minutes walk from post office. Apply to Mr. E. A. Peck, Peterborough.

ROOMS TO RENT

DOUBLE ROOMS IN THE LUNDY BLOCK, George St., suitable for young men. Heated and all conveniences. Also house No 289 Queen Street, 11 rooms. Apply to D. J. Lundy, 354 Hunter St. dtf

Coal Results

¶ We sell the very best quality of hard coal, as good as we know how to buy.

¶ Are you getting results from the coal you are now using? Are you sure it is good? Are you burning it the right way?

¶ There is a deal of difference in how you handle the range or furnace. Our long experience tells us that fact, and we are ready to advise any in doubt as to the best way to make use of coal as fuel.

$7.50 Per Ton

THE PETERBORO FUEL & CARTAGE CO LIMITED

162 Charlotte-St. Telephones—(Bell 261 270, (Machine)—270.

134 Alymer-St. Tel. Bell 302

ORDER NOW

The STANDARD ANTHRACITE D. L. & W

SCRANTON COAL

$7.50 Per Ton

The Standard Anthracite at standard price Builders' Supplies. British Columbia Shingles.

Hardwood $6.00 per cord. Firstclass Mixed Wood $4.50 cord. Cutting and Splitting extra.

R. Hicks & Co

248 MURRAY STREET

GRAND TRUNK RAILWAY SYSTEM

REDUCED RATES

— FOR —

One-Way Tickets

MARCH 10th TO APRIL 10th Inclusive

$42.60 { VANCOUVER, B.C. SPOKANE, WASH. SEATTLE WASH. PORTLAND, ORE.

$45.20 { SAN FRANCISCO, CAL LOS ANGELES, CAL. MEXICO CITY.

Above rates are one-way second-class applying from PETERBOROUGH.

Proportionate rates to certain other points.

Full information, tickets, etc., from CITY TICKET OFFICE, 334 GEORGE ST.

B. A. ROSE, City Ticket Agent
Or F. SANDY, Depot Agent.

CANADIAN PACIFIC

$42.60 PACIFIC COAST

ONE-WAY SECOND CLASS

MAR. 10 TO APRIL 10

THE ONLY THROUGH LINE

TOURIST AND COLONIST SLEEPING CARS ON ALL TRAINS.

Ask any C. P. R. Agent for particulars

THE IMMIGRATION DEPARTMENT of the Canadian Northern Ry. System is prepared to obtain

FARM LABORERS and DOMESTIC SERVANTS

For Any Point in Ontario

If you want help, domestic or farm hands, have friends to bring out from the Homeland this year next year, or at any time, the service of the Department is at your disposal without any cost to you.

Write to—

THOS. HOWELL,
GENERAL IMMIGRATION AGENT
CANADIAN NORTHERN RAILWAY
54 KING STREET EAST,
TORONTO, ONT

W. & A. KINGDON

Painters, Paper Hangers, Gilders Glass Embossers and General House and Church Decorators

All work guaranteed and executed with despatch. Our charges are moderate and we only use the best materials.

Estimates cheerfully furnished.
Address 762 Water St. Phone 1140

DOMINION

CHINESE CAFE

Best meals in the city. If you are going out for dinner or evening lunch, don't forget to call

328 GEORGE STREET

Children's Aid Society

FOR THE CARE OF NEGLECTED AND ILL-TREATED CHILDREN.

Incorporated by Act of Legislature. Information required. Information kept strictly private.

CHILDREN FOR ADOPTION

GEO. COCHRANE,
Agent and Asst Sec.
Phone 329 765 George St

TORONTO SAVINGS and LOAN COMPANY

Paid up Capital - - $1,000,000.00
Reserve Fund - - - - - 720,000.00

Savings Department

3½% interest paid quarterly on deposits of One Dollar and upwards. Interest accrues from date of deposit to date of withdrawal.

Depositors are offered every facility afforded by modern methods of banking

Security Afforded Depositors

Total Assets of the Company, December 31st, 1910 - - $3,355,504.40
Total Liabilities to the Public 1,566,026.69

Surplus - - - - - $1,789,477.71

Money to Loan

on City or Farm Property at lowest current rates of interest

HEAD OFFICES:
436 George St., - Peterborough
W. G. MORROW
Managing Directors.

Medical

DR. E. V. FREDERICK

M.R.C.S. (Eng.) L.R.C.P. (London) — Surgery and Diseases of Women. 402 George Street. Hours 1.30-3.30—7-8.

DR. FRANK C. NEAL

M.R.C.S., Eng., L.R.C.P., London. "Internal Medicine."

Special Attention to Diseases of Chest.

Hours: 2-4 p.m., 7-8 p.m. Phones: Bell 851, mach. 225

314 Rubidge Street,

DR. BUCHANAN

F.R.C.S., Edinb: M.R.C.S., Eng., L.R.C.P., Lon Specialist Eye, Ear, Nose and Throat. Phone 519; 169 Charlotte St. Hours—9-11 a.m., 2-4 p.m 7-8 p.m.

DR. E. A. HAMMOND

Late assistant Westminster Hospital, Brompton Hospital, National Heart Hospital, St. John's Skin Hospital, London, Eng. Also of Rotunda Maternity Hospital, Dublin.

Special—Diseases of Heart, Skin and Stomach

Office—543 Water Street

Bell Phones, Office 463—House 1301

Osteopathy

DR. ASA G. WALMSLEY

Osteopathic Physician

Office over Canadian Bank of Commerce, Hunter Street entrance.

Office Hours—9 to 12 a.m., 2 to 5 p.m. Evenings by appointment. Consultation free. Bell Phone 649

Legal

RUDDY & BURNHAM

Barristers, Solicitors, Notaries, etc

Office — No. 379 Water Street, Peterborough

Money to Loan.

Robt. Ruddy, K C J. H. Burnham, M.A

O'CONNELL & GORDON

BARRISTERS, SOLICITORS AND NOTARIES

Hunter Street, two doors west of Post Office,

Daniel O'Connell George N. Gordon

A. E. DIXON

Barrister, Solicitor, etc.

Office corner Hunter and George Sts., Peterboro Entrance next to W. Madill's Drug Store.

R. E. WOOD

BARRISTER, SOLICITOR, Etc Office removed from Bank of Commerce Building to 435 George street, recently occupied by E B. Edwards. Money to Loan.

W. H. MOORE

BARRISTER, SOLICITOR, in the Supreme Court etc Office—Hunter Street, first stairs west Post Office.

HALL, HAYES & HALL

BARRISTERS, SOLICITORS and NOTARIES PUBLIC, Hunter Street, Peterborough, next the English Church. Money to Loan at the lowest rates of interest.

E. H. D. Hall, City Solicitor.

Louis M. Hayes K. C. Basil D. Hall

HALL, MEDD & DAVIDSON

(Successors to Stratton & Hall)

BARRISTERS, SOLICITORS, Etc, Peterborough Ont. Office—Corner of Hunter and Water Sts over Bank of Commerce.

R. R. Hall, M.P. S. T. Medd W. S. Davidson

DENNISTOUN, PECK & KERR

BARRISTERS, SOLICITORS, NOTARIES

415 Water Street, Peterborough

Mones to loan at lowest currant rates of interest Easy terms of repayment.

E. A. Peck F. D. Kerr R. M. Dennistoun

Money

BENNET & GOODWILL

BARRISTERS, SOLICITORS, Etc, 375 Water Peterborough Telephone No. 191.

Money at Current Rates Upon Easy Terms.

J. W. Bennet E. L. Goodwill

MONEY TO LOAN

MORTGAGE LOANS ON CITY AND FARM PROPERTY at lowest current rates

DENNISTOUN, PECK & KERR

415 Water St., Peterborough.

Money to Loan

at lowest current rates

— ON —

FARM, TOWN OR VILLAGE PROPERTY ON EASIEST TERMS OF REPAYMENT

HALL, MEDD & DAVIDSON

Successors to Stratton & Hall

BARRISTERS. Office—corner of Hunter and Water Streets over Bank of Commerce

COAL THAT IS COAL

Is the LEHIGH VALLEY COAL at

$7.50 PER TON

Hardwood

First-Class. - - - Best in City

Four Foot $6.00 Per Cord

Cut and split as desired

—AT—

J. E. A. FITZGERALD

Phone 111.

Tea Time Talks

The Healthfulness of Tea

Physicians who often forbid the use of Coffee and Cocoa to the well, prescribe tea for the sick. Of the three, tea is the only beverage that can be drunk for a lifetime without injurious effects. It is a harmless tonic—a gentle stimulant without reaction.

As tea is the most desirable beverage, so "Salada" is tea in its most desirable form.

"Salada" Ceylon Tea comes from tea plant to tea pot untouched by human hands, from the time the leaves fall into the picker's baskets. Its delicate aroma and delicious flavor are perfectly preserved in sealed, air-tight packages.

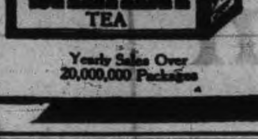

Yearly Sales Over 20,000,000 Packages

Ask your grocer for "Salada" Tea or send for a free trial package which makes 25 cups of delicious tea. We will mail it to you without charge. Say whether you use Black, Mixed or Green Tea and the price you pay per pound.

The "Salada" Tea Co.
32 Yonge Street Toronto

TELEGRAPHIC BRIEFS.

Traces of diamonds have been found on Olivine Mountain, B.C.

Great Britain is spending large sums on the creation of an aerial fleet.

A conference to settle the Mexican revolt will be held in Cuba next month.

The Canadian Horticultural Association will meet in Ottawa August 9, 10 and 11.

Plague has appeared at Port au Spain, Trinidad. Only one case of the disease has so far developed.

James Alexander, an aged resident of Hillier township, wandered away from home and was found dead.

Sir Edward Grey's statement regarding President Taft's arbitration proposals has been favorably received in Germany.

The Burford Grange passed a strong resolution in favor of the trade agreement and condemning the stand of Mr. Lloyd Harris, M.P.

Russian troops, including cavalry and artillery, yesterday received orders to be ready to cross the Chinese frontier in Eastern Turkestan.

The storage dams already constructed or in progress on the Ottawa River will control one hundred and sixty-eight billion cubic feet of water.

The Bijou Dream, a moving picture theatre in New Haven, Conn., was burned yesterday morning, while a smaller theatre and several stores suffered by water. Loss $35,000.

The Danish Government is sending warships to Greenland with instructions to arrest foreign walrus hunters, chiefly Americans, who are reported to be killing thousands of walrus annually.

In discussing in the Senate the bill to prevent the use of opium and other injurious drugs Sir Richard Scott said that Canada imported enough opium to supply the legitimate needs of 50,000,000 people.

The barkentine Emma R. Smith, Mobile for St. John, N.B., at Vineyard Haven, reports that in a northerly gale on March 7, in the gulf stream, she lost a portion of her deck load of yellow pine and oak timber.

Seat For Bonar Law.

London, March 16.—(C.A.P. Cable.)—Lord A. Compton, M.P. for Brentford, has resigned. He had a majority of 3,075 in the election last December. He is making way for Joynson Hicks, who will be the Unionist candidate in the bye-election.

Bonar Law, the Canadian, was adopted yesterday as Unionist candidate in Boothe, Lancashire, where Col. Sandys, who was unopposed in the general election, has resigned in his favor.

Max Aitken Coming Over.

London, March 16.—The Evening Times says Max Aitken, M.P., has left for Canada with the intention of initiating an anti-reciprocity campaign, and endeavor to get an appeal to Canadians through a general election. Further, it says that if Laurier can be persuaded to this course, it is probable that in the autumn several British M.P.'s will leave for Canada to assist in the campaign and conduct a mission from Vancouver to Quebec.

Not Workable.

Ottawa, March 15.—The bill to provide that railway employes be paid twice a month was defeated on second reading in the Senate yesterday by 13 to 12. Senator Jones said the bill did not look practicable, and Senator Casgrain declared that it was unfriendly towards the railways. Others favored the principle of the bill, but thought it unworkable.

Fourteen Bodies Recovered.

Nashville, Tenn., March 16.—At two o'clock yesterday afternoon, fifteen men had been recovered from the ruins of the recently burned building, the walls of which collapsed yesterday morning on a gang of laborers, fourteen of whom were dead.

The body of Ralph McCollum, son of a well-known local musician, was the last to be recovered. His head was mashed into a pulp.

Burglars at Lindsay.

Lindsay, March 16.—Daring burglars broke into the Foy shoe store here Tuesday night and got away with some $60 in cash by looting the safe. Strange to say a small bag labelled Sunday school collection, which contained a small sum of money, and which was sitting on the safe, was left untouched.

Another Fire at Dominion Steel Plant

Halifax, N.S., March 16.—Fire at the power house of the Dominion Iron & Steel Co., at Sydney, yesterday morning, did some damage to the switchboard. The blaze was controlled before the building and machinery were much injured.

Shot Two and Himself.

San Francisco, Cal., March 15.—In a jealous rage, R. R. Marston, a first-class painter on the cruiser California, yesterday shot and killed Bessie Cook, a dance hall singer, and Hugo Randall, night clerk in the hotel where the girl lived. He then shot himself through the head.

Banker Lewisohn Dead.

New York, March 15.—A. Lewisohn, one of the members of the banking firm of Lewishon Bros., died at the Red Cross Hospital here yesterday, after a brief illness. The nature of his illness is not known.

No Excuse.

Montreal, March 15.—Legal documents served on Mr. Hamilton Andrews by E. L. Vaugh were ignored by the former because they were written in French In fact, it seems that he was unaware that he was being sued Now Mr Justice Tellier has given judgment declaring that this was no excuse and that he will have to suffer the consequences.

Three Fishermen Drowned.

Gloucester, Mass., March 15.—Three fishermen lost their lives yesterday, when the fishing schooner Hattie A. Heckman and the power fishing vessel Hope came in collision near the outer range of Gloucester harbor. The Hope sank immediately. She came from Michigan.

Verdict of Manslaughter.

Montreal, March 15.—Rosario Casavant was found guilty of manslaughter in the Court of King's Bench, on the charge of killing Ernest Bigras on Dec. 23, by hitting him with a stick. They had quarreled over a girl.

Lynching Negro Stokers.

Somsert, Ky., March 15.—Charles Swartz, a St. Louis detective, guarding non-union firemen on a passenger train of the Cincinnati, New Orleans and Texas Pacific Railroad, was brought here yesterday, suffering from a gunshot wound in the mouth, received near Stearns, Ky., thirty miles south of here.

Swartz had attempted to hold back a crowd which tried to reach a negro fireman.

It is reported that the fireman was killed, and that several other negro firemen were lynched near the Tennessee line. This, however, could not be verified.

It Pays The Housewife
to use the best sugar—because poor sugar means poor cooking.

St. Lawrence Sugar

is the genuine "Montreal Granulated"—absolutely pure, sparkling crystals of the most inviting appearance.

Ask your grocer for a 20 lb. bag of ST. LAWRENCE GRANULATED—also sold by the barrel and in 100 lb. bags.

The St. Lawrence Sugar Refining Co. Limited
MONTREAL. 32

BRAVE BOYS IN BLUE.

Courageous Constables Who Have Been Killed on Duty.

The recent tragedy in Houndsditch recalls many similar examples of police heroism in the face of terrible odds, all going to show that the men in blue have never hesitated to risk their lives in the course of their duty.

Constable Davey of Acton, so far as record shows, was the first policeman to be shot dead by a thief. Davey suspected a man named Brookes to be implicated in a certain robbery, and Brookes knew that Davey was on his track. Brookes called at Davey's house at night, and shot him down.

In the seventies a policeman was shot at Whalley Range, near Manchester, and two brothers, named Habron, were accused, and sent to penal servitude for life. It was afterwards discovered that they were innocent, and that the real assassin was the notorious Charles Peace. Peace shot at and wounded P. C. Robinson in his last exploit, before his daring career was brought to a close.

Again, in 1881, P. C. Atkins surprised a gang burgling a house standing in its own grounds at Kingston, and was shot down.

Up to the time of this affair burglars had rarely used revolvers, but now the practice became common, and, in the following year, P. C. Cole was murdered at Dalston. The murderer was Orrock, a young man who was a member of the Baptist chapel he was breaking into when Cole came upon the scene, and was considered quite a model youth. But two years went over before justice was done, and then Orrock was run to earth quite by accident.

He had left his chisel behind him at the chapel, and on the blade was scratched the word "rock," and when, some months after the murder, a man named Orrock was sentenced to twelve months' imprisonment for housebreaking, a detective got into conversation with one of Orrock's friends — also "doing time"—and learned something which brought the murder of Cole to his mind. The chisel was then examined under a microscope, and underneath the word "rock" was found another, which the microscopist made out to be "Orrick."

This was enough to hang the murderer, and hanged he was accordingly.

Following the murder of Cole, further regulations were made to enable the police to meet the new class of desperadoes on something like equal terms. Double patrols were arranged in certain places, constables were allowed to have revolvers when it appeared necessary, and whistles were given them.

In the year of the Dalston murder there was a desperate affray in Hoxton. James Wright, a hardened villain, shot three policemen, wounding them severely. The case which followed over roofs of houses, where the ruffian kept his pursuers at bay with a revolver for more than two hours, forms one of the most exciting episodes in police annals.

Inspector Simmons, of the Essex Constabulary, the following January, was shot at Romford by one of three men whom he had been watching. His murderer, James Lee, was tracked owing to his stupidity in pledging his pistol at the pawnbroker's shop where he had previously pawned it.

One of the men with Lee was an ex-convict who had been concerned in shooting at two policemen in Gloucestershire, and another was a member of the gang who burgled Netherby Hall, Cumberland, and whose subsequent flight furnishes an intensely dramatic story.

The gang were pursued from place to place until they were run to earth, twenty-four hours afterwards, and captured, fighting desperately. During their flight they shot four policemen, wounding three, and killing one outright.

Then, in July, 1885, there occurred a terrific fight between a young constable and a masked burglar, whom he surprised on the roof of a house in Kensington. Four shots were fired at the officer, who was subsequently found insensible. Holland, another constable, was assailed by three burglars in St. Marylebone Churchyard, in August, 1886, and was shot in the leg by one of them.

A burglary at Muswell Hill, in 1889, when a gang, armed with revolvers, severely wounded one of the inmates, led to the old, heavy regulation boots being discarded for boots with india rubber soles for night duty; and after this affair came a cessation of murderous outrages with the burglar's revolver until London was startled by the extraordinary affray at Tottenham, in 1908, which is sufficiently recent to be remembered by everyone.

How "T. P." Rests.

It would not be an easy matter to find a man who works more strenuously than Mr. T. P. O'Connor. When, a short time ago, he went to America to collect the funds for the Irish Party which have furnished so much talk and discussion, he traveled 12,000 miles in eight weeks, delivering speeches almost every day. Then the doctor ordered him complete rest. "T.P." rested for two days; then he got restless, wrote a long magazine article, delivered two speeches, each of nearly one hour's duration, and afterwards wrote another short article, which he posted himself between one and two o'clock in the morning. Mr. O'Connor writes everything with his own hands on a typewriter. He has one machine in his library and another by the side of his bed, and each typewriter lasts him little more than twelve months.

Dangerous Work.

Cordite, used by the British soldiers, is the outcome of a strange paradox—the result of mixing two most powerful explosives is a smokeless, slow-burning powder of great velocity. Nitroglycerine and guncotton mixed together with a little petroleum jelly make cordite. In the factory women knead the two deadly explosives into paste with the same unconcern as if they were kneading dough for bread. Indeed, machines similar to those used in bakeries take up the work and knead the buff-colored cordite paste for seven hours.

Lake St. Clair is practically free of ice and an early opening of navigation is assured.

"I COULD NOT LIVE"

WITHOUT "FRUIT-A-TIVES"

Writes The Treasurer Of Caledonia Township

FENAGHVALE, ONT., Jan. 29th, 1910.

For thirty-five years (and I am now a man over seventy) I have been a terrible sufferer from Constipation.

No matter what remedy or physician I employed, the result was always the same—impossible to get a cure.

About two years ago, I read the testimonial of Hon. John Costigan regarding "Fruit-a-tives" and I decided to give this fruit medicine a trial. I have used "Fruit-a-tives" ever since. "They are the first and only medicine that suited my case. If it were not for "Fruit-a-tives", I am satisfied that I could not live." JAMES PROUDFOOT.

The liver controls the bowels by giving up enough bile to make the bowels move. The only possible way to cure constipation is to make the liver active and healthy and thus store up sufficient bile to move the bowels.

"Fruit-a-tives" acts directly on the liver—ensures an abundance of bile—and causes the bowels to move regularly and naturally. 50c. a box, 6 for $2.50, trial size, 25c. At dealers, or from Fruit-a-tives Limited, Ottawa.

Goes to the Jury.

Albany, N.Y., March 16.—Testimony in the trial of Mrs. Edith Melber, the young widow who is charged with killing her child by administering carbolic acid on Jan. 6, was practically closed when the court adjourned yesterday afternoon and the case is expected to go to the jury to-night. Three doctors, who have spent years as superintendents of institutions for the insane, and studied mental disorders, testified yesterday that in their judgment the woman is rational and was mentally sound when the act was committed.

Brutal Hold-Up In New York.

New York, March 16.—Entering a restaurant on Cherry street early yesterday, three hold-up men strangled Diego Lacala, the cook, strung him up by the neck with a noose, which they attached to a meat hook, and slashed his face with a knife as they went through his pockets and robbed him of $136. After robbing the cash drawer of $10, the men fled, and Lacala nearly strangled to death before he managed to free himself. He is in a serious condition from loss of blood.

Sensational Murder Trial.

London, Eng., March 16.—Stinis Morrison yesterday was found guilty of the murder of Joseph Beron, and sentenced to death.

The police tried to connect the tragedy with the Houndsditch anarchist burglar gang.

The trial was one of the most sensational and longest drawn-out that has been held in London.

Beron's body was found on Clapham common with the initial "S" gashed with a knife on each cheek.

Out of the Woods.

Sault Ste. Marie, Ont., March 16.—Yesterday morning's train on the Algoma Central Railway brought in 250 men who had been working for Oberl Construction Co. and in various camps of the Lake Superior Corporation during the winter. This is the first instalment of lumberjacks arriving in the Soo this season, and is unusually large. The men have overrun the town and the authorities are busy keeping them under control.

Radicals Exult.

London, March 16.—At a meeting yesterday of the extreme Radical members of the House of Commons, among whom are those opposed to a big navy program, resolutions were adopted expressing much satisfaction over Sir Edward Grey's utterances in support of the arbitration suggestion of President Taft.

In a Dual Role.

Kingston, March 16.—Just before the train left for Belleville L. Cuneo, a member of the "Three Twins" theatrical company, secured a marriage license, and with another member of the company, Gladys Peden, went to St. George's Cathedral, where they were married. Canon Starr tied the knot.

ABSOLUTE SECURITY.

Genuine Carter's Little Liver Pills.

Must Bear Signature of
Brentwood

See Fac-Simile Wrapper Below.

Very small and as easy to take as sugar.

CARTER'S LITTLE LIVER PILLS.
FOR HEADACHE.
FOR DIZZINESS.
FOR BILIOUSNESS.
FOR TORPID LIVER.
FOR CONSTIPATION
FOR SALLOW SKIN.
FOR THE COMPLEXION
Price 25 Cents Purely Vegetable

CURE SICK HEADACHE.

MEETING OF THE CHANDOS COUNCIL

Its School Section Will Appoint Its Truant Officer

Chandos council met at Post's school house on Saturday, March 11th, 1911, with members all present.

The minutes of last meeting read and adopted.

Moved by Messrs. Hobbins and Jones, that road divisions Nos. 8 and 14 be united and known as No. 44, with James Scott as overseer.—Carried.

Moved by Messrs. Jones and Whitmore, that John A. Trotter be allowed to do his statute labor on road division No. 42, instead of 32, John A. Trotter to be overseer.—Carried.

Moved by Messrs. Winter and Whitmore that, the by-law confirming the appointments of poundkeepers, fence viewers and pathmasters be passed.—Carried.

Moved by Messrs. Hobbins and Winter, that the auditors' report be returned to the auditors till next Saturday, the 18th.

Moved by Messrs. Whitmore and Hobbins, that each school section appoint their own truant officer.—Carried.

Councillor Jones gave notice that that at the next regular meeting of the council that he would introduce a by-law prohibiting the using of the public highway as a dumping ground

Moved by Messrs. Jones and Hobbins, that Mr. Winter be appointed to look after the filling up of the sand holes made by Mr. Purdy on the boundary road.

Moved by Messrs. Hobbins and Whitmore that the following accounts be paid:—John A. Trotter, postage and trip to Lakefield, $8.00; Charles Tanner, non-resident statute labor, $4.00; Phillip Tanner, non-resident statute labor, $2.00; George G. Winter, truant officer, $3.66; Fred Bullied, auditor, $5.00; Levi Bullied, auditor, $5.00; Municipal World, supplies, $1.81. Total, $29.47. Previously voted, $38.57. Total in all, $68.04.

ANSON ANDREWS,
Clerk.

Chicago Live Stock.

CHICAGO, March 15.—Cattle—Receipts estimated at 17,000; market steady to a shade lower; beeves, $5.15 to $6.85; Texas steers, $4.35 to $5.65; western steers, $4.70 to $5.75; stockers and feeders, $4 to $5.80; cows and heifers, $2.60 to $5.80; calves, $6.25 to $8.50.

Hogs—Receipts estimated at 35,000; market slow, 5c to 10c lower; light, $6.80 to $7.10; mixed, $6.65 to $6.90; heavy, $6.45 to $6.85; rough, $6.45 to $6.65; good to choice, heavy, $6.65 to $6.85; pigs, $6.50 to $7.05; bulk of sales, $6.80 to $6.90.

Sheep and Lambs—Receipts estimated at 16,000; market slow at yesterday's close; native, $3 to $5.10; western, $3.25 to $5.10;

NEW TELEPHONE DIRECTORY

The Bell Telephone Co'y OF CANADA is about to issue

A NEW TELEPHONE DIRECTORY

for the DISTRICT OF CENTRAL ONTARIO including Peterborough

Orders for new connections, changes of firm names, changes of street addresses or for duplicate entries should be handed in at once to

G. O. CAMERON,
Local Manager

WE SELL Anything you want
WE BUY Anything you have to sell.

JAY'S STORES
Phone 62 390 Aylmer St Peterborough.

OTTUMWA WOMAN CURED

By Lydia E. Pinkham's Vegetable Compound

Ottumwa, Iowa.—"For years I was almost a constant sufferer from female trouble in all its dreadful forms; shooting pains all over my body, sick headache, spinal weakness, dizziness, depression, and everything that was horrid. I tried many doctors in different parts of the United States, but Lydia E. Pinkham's Vegetable Compound has done more for me than all the doctors. I feel it my duty to tell you these facts. My heart is full of gratitude to you for my cure."—Mrs. HARRIET E. WAMPLER, 524 S. Ransom Street, Ottumwa, Iowa.

Consider This Advice.

No woman should submit to a surgical operation, which may mean death, until she has given Lydia E. Pinkham's Vegetable Compound a fair trial.

This famous medicine, made only from roots and herbs, has for thirty years proved to be the most valuable tonic and invigorator of the female organism. Women residing in almost every city and town in the United States bear willing testimony to the wonderful virtue of Lydia E. Pinkham's Vegetable Compound.

Mrs. Pinkham, at Lynn, Mass., invites all sick women to write her for advice. Her advice is free, confidential, and always helpful.

EGGS
For Sale in Any Quantities

Cold Storage
In Full Operation

SATISFACTION GUARANTEED

W. SCOTT CO'Y
Both 'Phones 264

EAST CITY
COAL
And Wood Yard
MAIN OFFICE—111 Hunter StreetE ast
Phone 96

All si es of the best mined Coal delivered promptly to all parts of the city. Terms strictly cash.

$7.50 Per Ton for December

Hardwood, $6.00 per cord Best Mixed Wood, $4.50 per cord. First class Tamarac

WEIR & O'BRIEN
ARCH. WEIR JAMES O'BRIEN

Bessie Clayton, while dancing in a ballet on a London stage, dislocated her hip.

How a Local Young Man Made Money

There are many people in and around the City of Peterborough who have money, looking for investment, who prefer a safe investment, such as bonds or low rate of interest, to investing in mortgages or other securities which require special judgment in selecting, and constant and careful watching to avoid loss. To such we would commend the following result to their careful consideration—

A young man of the City of Peterborough had his life insured sixteen years ago last January for Ten Thousand Dollars ON A SINGLE PAYMENT 15-YEAR ENDOWMENT PLAN. The premium paid was $6,460.00. On the 31st of January, 1910, the company paid him $12,116.00 in cash, after giving him fifteen years of free insurance. What do you think of that as an investment?

Are bonds or municipal debentures, or even the best mortgages, to be compared with it, when you consider that the risk of the life was carried during the 15 years? And remember, the security is as safe as any debenture or mortgage, and there was no trouble or expense entailed of any kind after the initial investment.

The above result was obtained from the Sun Life Assurance Company of Canada, under policy No. 47340, W.H.B.

W. H. HILL
Local Manager
159 Hunter Street Peterborough, Ont
Phone 14, Bell or Machine.

Patent Medicines

can be bought at the

Nugent Drug Co.'s Store

as cheap as anywhere in the city.

Here are a few of the many :—

	Reg. Price	Our Price
Chase's K. & L. Pills	25c	15c
" Ointment	60c	40c
Dodd's Kidney Pills	50c	35c
Steadman's Powders	35c	25c
Pink Pills (Williams')	50c	30c
Zam-Buk	50c	40c
Scott's Emulsion (large)	1.00	80c
" " (small)	50c	40c
Beef, Iron and Wine	75c	50c
Kendall's Spavin Cure	1.00	85c
Paine's Celery Compound	1.00	75c
Baby's Own Tablets	25c	20c
Bovinine (large)	1.00	85c
" (small)	60c	50c
Castoria	35c	25c

Cut-Rate Drug Store

NUGENT DRUG CO.

386 George Street

REASONS

With an experience in photography extending over 50 years.

With an equipment excelled by no studio in Canada.

With 3 expert photographers in charge and 5 assistants.

These are a few of the reasons why we think we can please you. These are others which we would be pleased to explain in person Call or telephone appointments

THE ROY STUDIO

140½ Hunter Street.

FOR DAINTY

AFTERNOON TEAS

try

Coleman Bros.

426 George Street

UNEQUALLED FOR QUALITY OUR BAKING

Importers of Fry's Chocolates

FRY'S NUT MILK CHOCOLATE

40c PER POUND

WEDDING AND BIRTHDAY CAKES

ICE CREAM EVERY DAY

VACUUM CLEANING

A pure, dustless atmosphere cannot be obtained except by Vacuum cleaning.

Vacuum cleaning has been perfected to the point where every home can enjoy its benefits for less than the cost of cleaning with broom or beating.

Our powerful machines do the work quickly and well. Ask us to explain the system.

THE VACUUM CARPET CLEANER CO.

395 Water St. Telephone 72.

Near Corner Hunter Street

PHOTOS! PHOTOS!

We produce the latest and best styles in photographic portraiture for presents. A trial will convince you of the quality of our work. All sittings finished for delivery within the hortest possible time.

W. G. LENDRUM

Phone 626 170 Charlotte Stree

TIME ROLLS 'ROUND

Spring's Here Again

With the Fashion Show of Millinery

WOMAN! Oh, Woman! You cannot stop time, nor can we—seasons come, seasons go, we all try to keep pace, some of us try to get ahead. It's no go, time flies too fast for us and all we end up in doing is "doing our best" "looking our best," The spring season is again here with the gloriousness of other springs; each time we think we have succeeded in outdoing all past records, we're honest in it, but who is the judge?—YOU. You are judge as far as you are concerned, others judge for themselves, and yet we may never know the verdict only by the result of our efforts. The verdict in general must have been a good one in past seasons for the results were gratifying to us.

We open our Millinery Parlors for the judges to come en masse and pass on the show of new spring millinery which we have selected from the season's best. Tomorrow is the first day. All are welcome.

DEPARTMENT STORES

Cressman's

385 387 389 George Street

AN INMATE OF THE JAIL DEAD

John Chesney Passed Away at Age of 60 Years

The death occurred at the county jail yesterday of John Chesney, aged 60 years who had been confined in that place only recently. His mind had became unbalanced, this necessitating his removal to the jail.

The deceased had been a farmer near Buckhorn. He was born in Quebec.

Dr. Greer empanelled a coroner's jury for the usual investigation and the inquest was held this morning.

The funeral will take place to-morrow morning at ten o'clock to the Lakefield cemetery.

WHAT'S ON TO-NIGHT

City Council meeting.

Board of Works.

St. Patrick's concert at St. Andrew's.

Elected Grand Master

At the closing proceedings of the convention held by the Royal Black Chapter of Ontario East, at Smith's Falls yesterday, Joseph Batten, of this city, was elected Grand Master.

Important to Ladies

We announce our opening of a nice line of millinery. Very latest and most up-to-date styles. Shapes trimmed and untrimmed. Come, inspect the lines. You are welcome whether you buy or not. The Knickerbocher Co., 422 George street. 'Phone 711.

FINE ST. PATRICK'S Y.W.C.A. CONCERT

Irish Songs and Decorations—Splendid Program

A delightful and very successful St. Patrick's concert was held last evening at the Y.M.C.A., in which Irish songs, decorations and colors predominated.

The program was given in the gymnasium, which was comfortably filled. Mrs. H. P. Kennedy, convenor of the Social Committee, presided in a most capable and pleasing manner.

In a few opening words of welcome she explained the nature of the evening's entertainment, and then proceeded with the program, as follows—

Piano duet—Misses Hawkey and McGill.

Vical solo—Miss Dawson.

Solo—Miss Florence Scott.

Violin selection—Miss Flavelle.

Vocal solo—Miss Olive Howell.

Solo—Miss Kathleen Martin.

Reading—Miss McCalla.

Miss Helen Davies was accompanist for the vocal numbers, and for the violin selection by Miss Flavelle.

After the program dainty refreshments were served by several young ladies and the evening was brought to a happy conclusion.

TALES OF WOE AT THE POLICE COURT

Young Man Charges Another With Assault—Heavy Drink Bill

A young man with a badly battered and cut face appeared at police court this morning and laid an information against his assailant, one of the young men who was involved in the scrap on Tuesday and was fined $5.75 yesterday.

The complainant has been under the doctor's care since, and has his head swathed in bandages, and is minus a tooth. He claimed to have been assaulted without provocation by the young man in question who is of a very respectable family.

The case was adjourned till next Monday when his assailant will appear at court.

A COSTLY SPREE.

A middle aged, respectable appearing man was over-come by strong drink on Wednesday and paid $2 this morning. He came to the city with his wife from Lakefield and blew in a sum of money said to be nearly $40.

They have tickets to Lakefield and will return there.

SHAREHOLDERS DECIDE TO FIGHT

Against Attempt to Collect Double Liability From Them

Milton, Ont., March 15. — A large number of the Halton shareholders of the Farmers Bank yesterday decided to contest any attempt to collect the double liability, on the grounds that the charter of the defunct bank had been obtained by fraud, and funds were subscribed for the costs.

Funeral To-morrow

The funeral of the late Stephen G. Hetherington will be held to-morrow afternoon at 2.45 o'clock, from his late residence, 500 Charlotte street, and proceed to Little Lake cemetery for interment. Service at the house will be held at 2.30, conducted by Canon Davidson.

WHO'S COMING AND GOING

Herbert Price, of Bethany, was in the city to-day.

M. Kelly, of Toronto, is a guest at the Snowden House.

Mrs. Ralph Thompson is visiting friends in Belleville.

E. W. Williams, of Picton, is a guest at the White House.

Wm. H. Carter, of Orillia, was a guest at the Munro House yesterday.

Mr. Charles Gibson, who has been employed in the city for some time, returned to Toronto yesterday.

Miss Minnie Walker has returned to her home in Welland, after visiting Miss L. Beach, Charlotte street.

Mr. Bert McIsaacs, who has been on an extended surveying trip, is visiting Mr. and Mrs. C. Clemence, Walton street.

Mrs. R. F. Downey, 298 Boswell avenue, has returned from Whitby, after spending a few days with her mother, who is very ill.

WEDDING BELLS

WATSON—SHARPE.

At Knox church manse last evening at eight o'clock, the wedding was quietly solemnized of Mabel Irene Sharpe and John Steven Watson. Rev. H. J. Keith officiated.

Both young people are very well known and popular in the city, and the best wishes for future happiness are extended to them. They will reside on Sherbrooke street.

OFFICERS FOR THE AUXILIARY

St. John's Branch Held Encouraging Annual Meeting

St. John's branch of the Woman's Auxiliary held a most successful annual meeting last Tuesday afternoon. The attendance was large. All the reports showed an advance in the work.

The 25th anniversary thank offering collection was a good one, with the prospect of an increase from absent members. The following officers were elected:

Hon. President—Mrs. Vernon.

President—Mrs. Davidson.

1st Vice-President—Mrs. A. Stevenson.

2nd Vice-President—Mrs. Campbell.

Secretary—Miss Mencke.

Treasurer—Mrs. Aylmer.

Dorcas Secretary—Mrs. Best.

Literary Secretary—Miss Archer.

Delegates to Toronto Annual—Mrs. Davidson, Mrs. Stevenson, Miss Mencke.

Substitutes—Mrs. McClellan, Mrs Turner, Mrs. Morris (Juniors.)

International Secretary Here

Dr Brown, International Secretary of the Young Men's Christian Association, is visiting the local association.

While here he will be in conference with Messrs. G. J. Sovereign and James, physical directors, of Belleville and Orillia Y.M.C.A. respectively, an J. J. Thompson, the local physical director.

This afternoon Dr. Brown addressed a shop meeting in the Wm. Hamilton foundry.

TO CURE A COLD IN ONE DAY

Take LAXATIVE BROMO Quinine Tablets. Druggists refund money if it fails to cure. E. W. GROVE'S signature is on each box. 25c.

SUNDAY OPENING FOR LIBRARIES

Provincial Inspector Advocates This in Annual Report

Open the public libraries on Sunday, Walter R. Nursey, Provincial Inspector of Libraries, advocates. In his annual report to the Minister of Education Mr. Nursey says;

Personally the principle of Sunday opening appeals to me. The same, librarian cannot, of course, be expected to work seven days in the week nor is it desirable, but where the services of an attendant can be secured for an hour or so, why not give access to the reading or reference rooms?

It is noticeable that the one reason advanced against Sunday opening and that in two instances only, is that librarians should, like the majority of workers, have Sundays free. The question of "principle" or expediency is not referred to.

Many libraries in Vermont have Sunday hours.

Rev. Bracken at St. Johns

Rev. H. A. Bracken, who took the service at St. John's church last night gave an interesting address on "Prayer."

Tom Marks Coming

Tom Marks and his company will be seen at the Grand Opera House, on Thursday, Friday and Saturday of next week.

No Class To-night

Dr. McCulloch's home nursing class at the Y.W.C.A. has been cancelled for this evening.

Held Back One Week

Owing to a change in Miss Macdonald's Ottawa program, her coming to Peterborough will be deferred one week. She will address a public meeting in St. Paul's church Sunday afternoon, March 26th, at 4.15, and will also speak at a drawing room meeting on the following Tuesday afternoon at 2.30 at the Y.W.C.A. Miss Macdonald has but recently reached Canada after spending four years in Japan, and has a most interesting story to tell.

Coins Without Crown

The new dies from which Canadian coins will be milled at the mint on Sussex street arrived yesterday from the old country and will shortly replace those in use at present.

When the new coins are turned out they will show the head of King George, but without a crown, as the King of Great Britain has yet to undergo his coronation.

At present the mint is turning out the new imperial sovereign, bearing the head of King George. The only distinguished mark to show that it is made here is a small "C." The new sovereigns are already in circulation.—Ottawa Free Press.

WANTED

SMART BOY, SIXTEEN YEARS OLD, AS telegraph messenger. Good chance to learn telegraphy. Apply C. P. R. Telegraph Office, 343 George Street. 2d

GRAND OPERA HOUSE To-night To-night

WM. A. BRADY'S PRODUCTION — AMERICA'S GREATEST PLAY

"THE MAN OF THE HOUR"

By GEO. BROADHURST with FELIX HANEY as Alderman Phelan.

Now in its 4th year of Phenomenal Success. Given here with a special cast, and produced on the same scale of magnificence that marked its two year's run at The Savoy Theatre, New York.

Prices — 25c to $1.00. Box Seats $1.50.

Grand Opera House, Sat. March 18, Matinee & Evening

The Bow-Wow Minstrels

40—Company—40

First part 75 minutes. Melange of mirth, melody and music, introducing many new and original features. 6 end men. 10 soloists. Female impersonator. Olio—Lukey, novelty whistler. Bill Bailey, pianologist. The Kellys, ventriloquists. Ormerod, one string fidler. Charlebois, habitant impersonator. G. B. Hunt, comicalities. Matt. Greig, English entertainer. Scully, Rolls and Wood, singers, dancers, banjoists. Popular Prices. Evening—Any seat 50c, Gallery 25c. Matinee—Any seat 25c. Children 15c. Seats on sale Thursday.

HARRY ADAMS

Extends a cordial invitation to the Ladies to attend the formal opening of his new Spring Fashions

FRIDAY AND SATURDAY

March 17th and 18th

When will be shown an authoritative exhibit of

NEW SPRING COATS, SUITS, DRESS SKIRTS, DRESSES

and Misses' and Children's Coats, Ladies' Silk and Net Waists, Children's Headwear, Felt Hats, Infants Silk Bonnets, Infants Robes and Cashmere Robes.

Visit Adams' store for women and inspect our showing of new Spring Ready-to-wear Garments.

HARRY ADAMS

THE CRYSTAL

Saturday, March 18

"Romance of The Reaper"

LECTURE ENTERTAINMENT, WITH MOVING PICTURES. 4,000 FEET OF FILMS. 100 SLIDES.

VIEWS TAKEN IN CANADA AND FOREIGN COUNTRIES, PRESENTED BY MR. WHEELER OF THE INTERNATIONAL HARVESTER CO.

The Crystal, Saturday, March 18

AFTERNOON AND EVENING

Sale Continued Until Saturday Night, March 25th, 1911

$10-$13 Young Men's Serge Suits . . .	$6.90
1.00-1.25 Fine Print & Gingham Shirts	.75
1.75-2.00 All-wool Tweed Trousers . .	1.45
7.50-9.00 Young Men's Tweed Suits	5.90
75c-90c Print Shirts, 14 to 17	.50
2.00-2.25 Fancy Worsted Trousers . .	1.55
5.00-7.00 Boy's Three-piece Suits . .	3.95

Hundreds of Dollars Worth of Goods yet to be Disposed of. Prices Have Been Cut Still Deeper.

This event has positively been the greatest money-saving opportunity ever offered to people of this section of the country. Thousands of people have come from miles and miles and supplied their wants for some time to come. Not a person has been or could be dissatisfied. The best qualities of merchandise have been sold, but there still remains thousands of dollars worth to be disposed of, hence this continuation of the sale is necessary. The stock must be reduced to the lowest possible point. On many items the price has been reduced still further, and you can come during the following days of this sale with full confidence that you will find bargains the equal of those that have attracted such vast crowds so far during this sale, and in many cases still greater bargains. The sale will positively end Saturday Night, March 25th. Don't delay, the sooner you come the better it will be for your own interests.

Hundreds of Unadvertised Bargains Equally as Good as the Advertised Ones.

40c-45c Shawnit Cashmere Hose . .	$ .30
10.50-13.50 Fancy Worsted Suits, sizes 36 and 37 only	7.90
50c President Suspenders, guaranteed	.35
1.25-1.40 All-wool Tweed Trousers	1.05
13.50-15.00 Men's Fancy Worsted Suits	10.00
20c Merino and Cotton Hose	.10

8 MORE DAYS OF SENSATIONAL BARGAINS | **H. LeBrun & Co.** | 8 MORE DAYS OF SENSATIONAL BARGAINS

Reduced Prices
— of —
Choice Beef
— at —
Porter's Meat Market
410 George-st. Telehones 333

Sirloin and Porterhouse Steak per pound	17c
or 3 lbs. for	50c
Round Steak	15c
or 3½ lbs. for	50c
Shoulder Steak, 2 lbs, for	25c
Ribs of beef	13c
Shoulder Roasts	12c
Chuck Roasts	10c
Hind Quarter of Beef	10c
Front Quarter of Beef	9c
Lamb Roasts at 12½c to	15c
Pork Roasts at 12½ to	15c
Pork Chops off loin	15c
Suet for dripping...7c, 3 lb.	20c
2 lb. good Lard	35c

Goods Delivered Promptly.

FANCY GOODS
AT BARGAIN PRICES

I carry all the latest novelties in China, Dolls, Toys, Baskets and things to wear, at most reasonable prices. See our stock--it will pay you to do so.

MRS. M. J. BYRNE
424 GEORGE ST PHONE 226

Model Dairy Co.
Corner King and George Streets

Pure Milk in Sterilized Bottles	6c
Whipping Cream, quart	40c
Table Cream, quart	30c
Skim Milk, 3c qt. or 2 qts. for	5c

Everything used in the dairy is thoroughly sterilized. Call and inspect the only plant in the city. Orders delivered any time to any part of the city. Milkmen supplied.

TELEPHONE 831

SPRING SHOES

This is a patent Corona Colt Button with black cloth top.
One of the season's smartest styles. We are showing many exclusive novelties, splendid workmanship, fine materials, perfect fit assured always.

J. T. Stenson Sons
351 George-st.

NOTICE

This is the time to look over your spring ward robe. Bring them to us and you will be surprised the improvement we can make in them. We clean, press and repair all outer garments worn by lady or gent.

— TWO STORES —

Geo. R. Record
78 Simcoe-st. - - - - - - Phone 669
204 Charlotte-st. - - - - Phone 575
Machine 357.

LOCAL NEWS ITEMS

To Preach at Millbrook

Rev. Dr. Langfeldt is in Millbrook to-day to preach at St. Thomas' church to-night.

An Acknowledgement

The members of the family of the late Mrs. Pennington Alexander wish to publicly acknowledge the kindness of friends in their recent bereavement

It Will be Used

The CARROLL CLUB PIANO will be used on the stage at St. Patrick's concert. Hear it and investigate the club scheme at 372 Water street. 3d

See the pure Silk Ties in J. T. C. Lang & Co.'s window Best quality, latest thing, regular 50c quality for 35c. 3d

Sale of Cakes and Candy

St. John's Girls' Auxiliary will hold a sale of home-made cakes and candy at China Hall, on Saturday, March 18th.

Passed With Honors

At the mid-winter examinations at the Toronto College of Music, Miss Edith Leadbetter and Master Edward Firth passed with first-class honors. Both were pupils of Mrs. Greenslade.

ST. PATRICK'S DAY CONCERT

Plan now open for the great 17th March event. A most interesting programme is promised. Reserve your seats now 3d

Mr. Peck Nominated

E. A. Peck, of Dennistoun, Peck and Kerr, has been nominated for the position of Bencher of the Law Society of Upper Canada. The nominations closed at Toronto yesterday, with the number reaching fifty-nine. Thirty are to be elected.

Travel Talk At St. James

To-morrow evening an illustrated travel talk will be given in St. James Methodist church by S. J. Keyes, of the Normal School staff, on Westminster Abbey and the Tower of London. The meeting will be under the auspices of the Brotherhood and the public are cordially invited to attend.

Distribution of Girls

About fifty girls from the Margaret Cox Home left on the 8.30 G.T.R. train this morning for their new homes in different parts of Ontario. A number of girls went away yesterday, and all were members of the party which arrived from England a few days ago.

Where is the Niece

A gentleman and his wife named Dunkley, late of England, who are residing in the city at the present time, would be greatly pleased if they could locate a niece, on Mrs. Dunkley's side, who came to Peterborough some time ago, and is living with her husband, who is a miller by trade.

The niece's maiden name was Chambers. Any information they could obtain as to their whereabouts would be greatly appreciated.

Philomathean Society

An open meeting of the Philomathean Society of the Collegiate Institute will be held in the Assembly hall on Friday evening, March 17th, at 8 o'clock. An interesting feature of the program will be a debate between the Normal School and Collegiate Institute: "Resolved that Public Ownership of public utilities is in the best interests of Canada." Judges of the debate are Mr. Goodwill, Rev. Mr. Couch and Mr. Wood. Silver collection.

SHOWS FARM WORK AT ALL STAGES

Most Interesting Moving Picture Lecture At Crystal on Saturday

"The Romance of the Reaper," the moving picture lecture entertainment which will be given in the Crystal theatre on Saturday, matinee and evening, by Mr. Wheeler, is an exceptionally good attraction. The Romance has to do, as its name indicates, with the great harvesting operations in the west. It is under the auspices of the International Harvester Co. bureau, and is an intensely interesting representation of the bustle in the wheat fields when the reapers get busy.

There are more than 100 colored views in the entertainment, and over 4,000 feet of motion pictures are used.

The early days of agriculture, its progress from the reaping cradle on to the present day magnificent machines, are faithfully shown. The gasoline tractor is shown, Harvesting scenes in many countries, the making of the great machines, and why the modern farmer is king of all are features of the great entertainment.

The application of modern scientific machine methods to big farming problems is most interestingly given, and the Crystal will undoubtedly be well patronized on Saturday, to hear the gifted lecturer describe his unique and interesting pictures.

AUXILIARY FOR CHILDREN'S AID

Ladies Form Organization in Connection With Local Society

A number of ladies interested in the Children's Aid Society, met in the city council chamber yesterday afternoon to form a Ladies Auxiliary in connection with the Children's Aid Society of Peterborough, whose special work will be to look after the clothing of the children and such other work as may be delegated to the organization.

The following officers were elected.

Hon. Pres.—Mrs. Best.
Pres.—Mrs. W. Gibbs.
First Vice-Pres.—Mrs. T. Rutherford.
Second Vice-Pres.—Mrs. W. Stocker,
Cor.-Sec.—Mrs. Pierce.
Treasurer—Mrs. R. Ruddy.
Executive Board—The above-named officers and a representative from each religious denomination as follows:
George Street Methodist Church—Mrs. Cressman.
All Saints'—Mrs. Gilbert.
St. John's—Mrs. Hopwood.
Murray Street Baptist — Mrs. W. Montgomery.
St. Peter's—Mrs. J. Dunn.
Charlotte Street Methodist—Mrs. G. W. Johnston.
Park Street Baptist—Miss Mann.
St. Pauls'—Mrs. Sanderson.
St. Andrew's—Mrs. W. S. Campbell.
Knox—Mrs. R. Mulligan.
Mark Street—Mrs. T. C. Westlake.
St. Luke's—Mrs. T. J. Jamieson.
St. James'—Mrs. Wilson.
Free Methodist—Miss Butcher.
Salvation Army—Mrs. R. C. Braund.
Bethany Tabernacle — Mrs. W. Stock.
Church of Christ Scientists—Mrs. R. J. Todd.
Gospel Hall—Mrs. Fairley.

The Dorcas Committee was elected as follows:—Mrs. Montgomery, Mrs. Hopwood, Misses Scott and Brown, Mrs. Wm. Hill and Mrs. G. Curtis.

The executive was authorized by the meeting to draw up a constitution before the next meeting.

The committees decided to meet again at the home of Mrs. Hopwood, 113 Simcoe street, at four o'clock on Monday next.

3 Carloads of the Best

Immense bargain sale at South End Store continues to April 1. Three cars Redpath's granulated extra to be sold. Prices away down. Sugar rises in price. Lay in a stock. R. C. Braund, corner Park and Albert streets, near C.G.E. Co. Worth your while to call at the store. $20,000 worth of goods to be sacrificed.

American Coal Oil, 11 cents per gallon in 5 gallon lots; 5 gallons for 55 cents. You take it away. 7,000 gallons to be sold. 7d

NARROW ESCAPE IN A RUNAWAY

Prompt Action of Chief Thompson Prevented Accident

Richard Sheehy, the young son of Contractor Sheehy, narrowly escaped serious injury in a runaway accident last evening about 5.40 at the corner of Simcoe and Water.

Young Sheehy was driving an express cart east on Simcoe street. The bit of the harness broke and the horse commenced to get up speed. At the corner the cart slewed so violently as to throw the young lad out, and it was by the narrowest margin that he escaped going under the wheels.

Chief Thompson happened to be rounding the corner at the time, and promptly ran out and grasped the frightened horse by the nose, the bridle having slipped back over its head. The rig, however, came in contact with a telegraph pole, and was smashed to pieces. Spokes from one of the front wheels were strewed over the road.

Had it not been for the promptness of the chief's actions however, a serious accident might have occurred.

Pianos to Rent.

Pianos and organs rented from $1.00 per month up. Six months' rent allowed in case of purchase. The J. M. Greene Music Co., Limited, Charlotte street.

SEE THE MAN OF THE HOUR TO-NIGHT

Toronto Globe says: "The greatest play that has visited Toronto this season."

Excellent Company
Splendid Equipment
First time less than $1.50 Prices.
Prices 50c, 75c, $1
Gallery 25c.

DON'T MISS IT TO-NIGHT

A FAMILY SIZE

CHRISTIE'S CREAM SODA BISCUITS

in a fancy, well made tin biscuit, bread or cake box. Order early as only a limited number could be secured.

E. F. MASON, Grocer
429 George St. Telephone 78

Boat Arrivals

Empress of Britain from Liverpool is expected at Halifax to-day at 4 p.m., and at St. John to-morrow morning at 9.30 o'clock.

Notice to Builders and Workmen

With a view to meeting the demand for houses suitable for the average mechanic,

J. T. O'CONNELL & CO.

submit the following proposition to the builders and workingmen of Peterboro:—We will supply a builder with a choice lot within twelve minutes walk of the C.G.E., the Shovel Works or the Cordage Factory, at a maximum price of $150, lot to be paid for when a house constructed there on has been sold. No interest or taxes for a period of one year, provided house is not sold or rented within that time.

Or any boy, girl, man or woman, can secure a choice lot in this section for $150 on terms of $10 cash and $5 per month.

For further particulars apply to

J. T. O'Connell & Co.
136 Hunter-st. Phone 376.

A Gift That Only You Can Give

What would be better than a Portrait of Yourself? The kind we make? Come now before the rush and let us have the order. We are prepared to give you the best your money can buy.

Louis Mendel

STUDIO — 374½ George Street, East Side
The only Studio on George St.

Peterborough PENNANTS 50c

J. J. Turner & Sons

SPRING SHOWING OF

Wall Papers

IN PRODIGIOUS QUANTITIES AT ROUTLEY'S

Never before in the history of the C. B. Routley establishment has there been so much Wall Paper put into stock. We have Wall Papers from the lowest to the highest grade produced

We can give you enough GROUNDED PAPER to do any ordinary bed room, from .... 3c to 85c per Roll
HALL PAPERS, per roll from .... 4c to $1.00
DRAWING ROOM PAPERS, from .... 10c to $3.00
We have also JAPANESE LEATHERS, GRASS CLOTHS, GERMAN SILK FLOCKS, OATMEALS, BURLAPS, Etc.

Room Mouldings

Room Mouldings is a line we give our attention to. Last years MOULDINGS and WALL PAPERS we are clearing at HALF PRICE, not but that they are just as nice as this year's, but we make it a rule not to show the same papers two seasons if price inducements will clear them out.

Paint at 49c per Quart

We can let you have Paint to match any wall paper—Paint that will dry hard and wear well—in short it is the best mixed paint on the market. We guarantee every tin of it. For a few days we will sell it at .... 49c per Quart Tin

Don't forget that we are the largest Wall Paper dealers in Canada. Our people here imagine because we live in Peterboro that the above assertion is not possible, yet it is acknowledged in large centres. Come and try us. Test our ability to serve you.

TORONTO 262 Queen W. | Routley's | PETERBORO 379 George-st.

THE CARROLL PIANO CLUB

50 Pianos for 50 Members

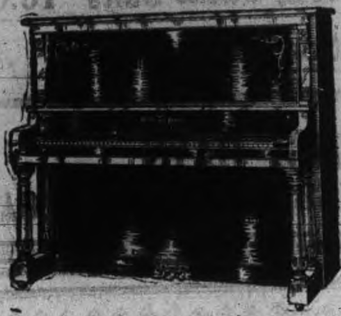

THE CLUB PIANO
MANUFACTURED BY
GOURLAY, WINTER & LEEMING
Toronto

MEMBERS PAY ONLY

Per Week $1.50 Per Week

AND SECURE A FINE HIGH-CLASS

Piano Worth $375 for $300

No Interest • Free Insurance • Free Tuning

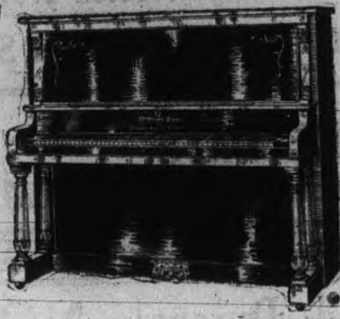

THE CLUB PIANO
MANUFACTURED BY
GOURLAY, WINTER & LEEMING
Toronto

The Advantage of This Modern Plan

of cumulative buying has never been illustrated more remarkably than in this Piano Club and the circumstances which have led up to it. Briefly they are as follows:

Messrs. Gourlay, Winter & Leeming, a firm of the highest reputation, with whom we are proud to be associated, found over a year ago that to meet the steadily increasing demand for their Pianos a new factory of enlarged capacity was required.

A new factory was therefore built, which in its equipmenf is one of the finest Piano Manufacturing Plants on the American Continent. In November last, a larger staff of expert piano workmen having been engaged, work was commenced looking to an output of nearly double the previous capacity. During the usually quiet winter months the factory has been running full time, and in some departments overtime, and as a result the larger output is now a daily fact. Though the makers have a market provided for every Piano they can turn out as soon as the Spring season opens, the interval of a few weeks between now and then gave us our opportunity

WE OFFERED A CONTRACT FOR FIFTY PIANOS FOR IMMEDIATE DELIVERY, RECEIVING IN RETURN SPECIAL PURCHASING ADVANTAGES THAT MAKE THIS CLUB OFFER POSSIBLE

A Word About the Pianos

We want to impress it upon the minds of every resident of Peterborough County that these fifty pianos are from the regular stock of the Gourlay, Winter & Leeming factory. They are not, as is sometimes the case, made for special sale of very ordinary material by some unknown maker. They are manufactured throughout of first class materials by the highest skilled labor, in a factory that in its equipment and standards of work, has no superior anywhere. The manufacturers themselves bear a reputation as a firm of the highest integrity who have never yet made a piano of even doubtful quality, and we do not believe they could be induced to do so.

The pianos are what are known as the Style X McMillan Piano, manufactured by Gourlay, Winter & Leeming. The cases are made in handsomely figured walnut and mahogany, are all double veneered throughout and beautifully finished.

50 MEMBERS

The Club is limited to Fifty Members. Fifty Pianos are all we can procure at the Special Figure. We, therefore, need scarcely say that prompt enrolment is advisable.

INSPECTION and COMPARISON ARE INVITED NOW AT 372 WATER STREET

A Word About the Pianos

DESCRIPTION — $7\frac{1}{3}$ octaves; copper-wound overstrung bass; full composite metal frame with maple bushed tuning pins; fine quality spruce sound-board; compound quartered rock maple tuning pin block; double repeating action; three pedals, third pedal sustaining; dulcephone or muffler stop under key board; ivory keys and ebony sharps; full length music desk; Boston double fall board; continuous hinges on top and fall board; carvidg on panels hand work, not stucco or machine carving.

DIMENSIONS — Height, 4 feet 8 inches; depth, 2 feet 3 inches; width, 5 feet 2 inches; weight (boxed) 850 pounds.

This Piano Club offers to its Members Advantages and Privileges not otherwise obtainable. Read them carefully:

First — Members secure a Fine Upright Piano which regularly sells at **$375** for **$300** -- actual saving of **$75.**

Second — Members pay $10 deposit upon joining the club; the piano is delivered **at once,** and the balance may be paid in **weekly instalments of $1.50 each without interest or extras of any kind.**

Third — We agree to tune the Piano whenever required **without charge** until the time of payment has elapsed — a saving to club members of what is usually an expense.

Fourth — We have made arrangements to insure every club piano delivered in the county of Peterborough against loss by fire until it is fully paid for. Should a piano be injured or destroyed by fire during the time of payment, we agree to replace it by a new piano of similar style and make — another item of expense and worry saved.

Fifth — In some cases another plan of payment may be more convenient than that outlined in Clause 2. We have, therefore, prepared four other plans for the option of members, from which it will be seen that the faster you pay the less it will cost. The options are as follows:

Plan B — A deposit of $10 and monthly payments of $6 until paid, **without interest.** Price **$300.**
Plan C — A deposit of $25 and monthly payments of $8 until paid, **without interest.** Price **$288.**
Plan D — A deposit of $50 and monthly payments of $10 until paid, **without interest.** Price **$280.**
Plan E — Payment of cash in full within 30 days. Price **$265.**

THE CLUB PIANO
MANUFACTURED BY
GOURLAY, WINTER & LEEMING
Toronto

A DOUBLE GUARANTEE

EVERY PIANO IS FULLY GUARANTEED FOR FIVE YEARS BY ITS MAKERS (Messrs. Gourlay, Winter and Leeming) whose standing in the trade is the very best recommendation In addition, WE PERSONALLY GUARANTEE EVERY PIANO and, what is still more important, we guarantee permanent satisfaction to every club member. The lasting advertisement of each and every club member's enthusiasm will be our chief interest as long as we do business in Peterborough and we are here to stay

THE CLUB PIANO
MANUFACTURED BY
GOURLAY, WINTER & LEEMING
Toronto

C. J. CARROLL & CO.

372 Water Street - Peterborough - 'Phone 822 - Open Evenings

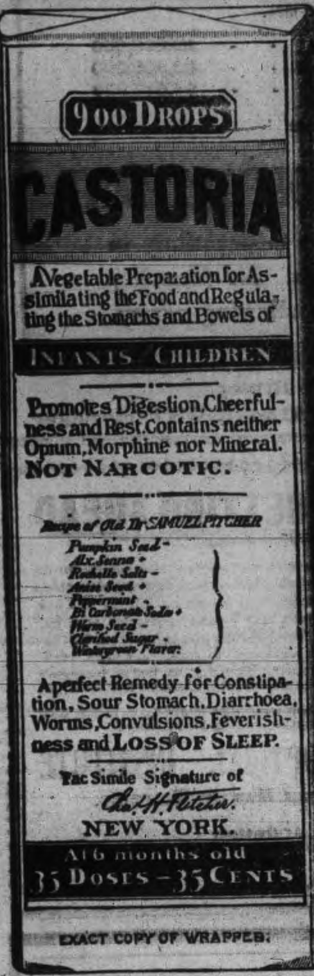

CASTORIA

For Infants and Children.

The Kind You Have Always Bought

Bears the Signature of Chas. H. Fletcher

In Use For Over Thirty Years

CASTORIA

THE CENTAUR COMPANY, NEW YORK CITY.

HAVELOCK HAPPENINGS

Special to the Review.

Havelock, March 15.—Mr. Ed. Chapman, who has been visiting Havelock friends, returned to West Toronto on Saturday.

Mrs. Spurr, of Madoc, is visiting her daughter, Mrs. C. A. Ghent.

Mr. Holcombe, of Belleville, is visiting his son, Mr. W. J. Holcombe.

Jack Reynolds, of Norwood, was in town on Saturday.

Messrs. Burnet and Muir, of Belleville, are the guests of Mr. Isaac Barlow.

Mrs. J. W. Bryans has returned from visiting friends in Peterborough.

T. E. Dineen was in Peterborough on Wednesday last.

James Thompson, M.P.P., who is attending the Ontario Legislature, spent the week end in town.

A. E. Denike was in Toronto on Friday on business.

Wallie Rose, of Moose Jaw, Sask., is on a visit to his home here.

R. Brennan was in Peterborough on Wednesday last.

Blake Brooks, of Peterborough, was in town on Friday last.

Albert Armstrong left this week for Hastings, where he has secured a position with a jewellry firm.

On Saturday, March 18th, A. A. Brown, of Rockdale, will sell his farm stock and implements by public auction. Mr A. Sinclair, of town, will sell his household goods on the same date.

The electric lights in town have been very poor of late on account of the low water in Round Lake.

NOMINATION MEETNIG.

A nomination meeting for a councillor to fill the vacancy caused by the resignation of Councillor George Young will be held in the town hall on Wednesday evening, March 15th, at 7.30 o'clock. If more than one is nominated, polling will be held on the following Wednesday, March 22nd.

BELMOUNT COUNCIL.

At the last meeting of the Belmont township council on the 25th ult., the following accounts were ordered to be paid:—

A. Brown, refund, $5.21; Jas. Wilde, balance on salary, $3.00; S. Leason, rep. road, $1.00; O'Connell & Gordon, legal advice, $3.00; E. M. Elliott, $8.80; Robert McConnel, rebate of taxes, $6.15; T. J. McConnel, trip to Peterborough, $3.25; Robert Marshall, charity, $5.00; Rev. Carruthers, rebate on parsonage, $1.50.

NEW SCHOOL.

A new school will be erected on S. S. No. 13, Methuen, and the clerk was authorized to prepare a by-law for the issuing of debentures for that purpose. The debentures will extend over a period of four years and bears interest at 6 per cent. The county treasurer was instructed to accept $25.00 in payment of all taxes against taxes of west half of lot 29, in 6th concession, up to December 31, 1909. It was decided to open up the 7th concession line across lot 13 to the south shore of Belmont Lake, and a by-law to that effect will be introduced at next meeting. Several transactions in regard to timber on the township roads were also made. The next meeting of the council will be held on March 25th in the Havelock town hall.

C. A. Ghent, of town, was elected treasurer of the East Peterborough Liberal Conservative Association at their annual meeting in Norwood. Mr. Jos. Knox was selected as Havelock's representative on the executive; J. B. Peebles, for Belmont, and Norris Whitney for Methuen.

The Mission Band of the Methodist church held a largely attended entertainment in the basement of the church on Friday evening, the program being presented by the members of the band.

Mr. and Mrs. Jos. Johnston, of Belmont, entertained a large number of their friends on Friday evening, when a most delightful evening was spent in dancing.

Rev. C. W. Holdsworth, of St. John's church, conducted a cottage meeting at Robert Marshall's residence, Belmont, on Tuesday evening, March 14th.

Alb. Sinclair has been transferred by the C.P.R. to West Toronto.

The monthly meeting of the Havelock Lodge, I.O.O.F., was held in their lodge rooms on Friday evening, March 10th.

Mr. Martin, of Peterborough, was the guest of Mrs. Wm. Vance last week.

Mr. Childers, of Peterborough, was in town last week, the guest of his son, Mr. George Childers.

Miss Olive Rose has returned home from visiting friends at Toronto and Goderich.

Mr. Wm. Bryans, of Toronto, spent Sunday at his home here.

Miss Smith, of Toronto, was in town for a few days last week.

Messrs. Atkinson, Mabee and Abernette, of Campbellford, were in town on Sunday.

Mr. Newman, of Toronto, was in town last week.

The annual meeting of the W.A. was held on Saturday. The officers elected were—

Rec. Sec'y—Miss K. Falkner.
Treasurer—Miss M. Curtis.
Organist—Miss V. Black.

Mr. Mullett, I.O.F. organizer, of Peterborough, was in town on Tuesday.

Interfered With Machinery

The employees of the different departments of the Canadian General Electric Company, which require power, were forced to quit work this morning. Anchor ice formed at the power house and interfered with the machinery with the result that power was shut off at the C.G.E. Works.

Windsor teachers are to get increased salaries dating from January 1st. Male principals with first-class certificates will get from $1,100 to $1,400.

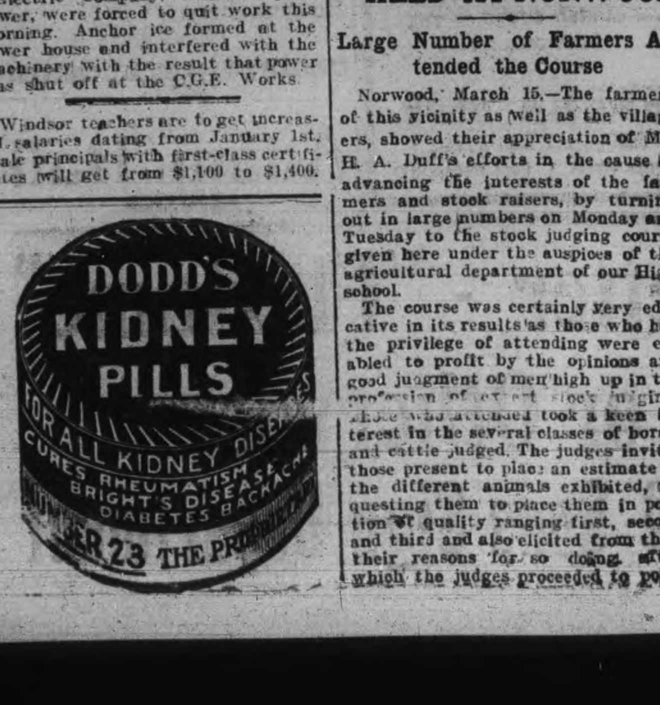

STOCK JUDGING HELD AT NORWOOD

Large Number of Farmers Attended the Course

Norwood, March 15.—The farmers of this vicinity as well as the villagers, showed their appreciation of Mr. H. A. Duff's efforts in the cause of advancing the interests of the farmers and stock raisers, by turning out in large numbers on Monday and Tuesday to the stock judging course given here under the auspices of the agricultural department of our High school.

The course was certainly very educative in its results as those who had the privilege of attending were enabled to profit by the opinions and good judgment of men high up in the profession of expert stock judging. Those who attended took a keen interest in the several classes of horses and cattle judged. The judges invited those present to place an estimate on the different animals exhibited, requesting them to place them in position of quality ranging first, second and third and also elicited from them their reasons for so doing, after which the judges proceeded to point out the exceptionally strong points in the different animals, comparing one with another and gave reasons based on expert judgment why he would award the animals exhibited first, second or third place. Such demonstrations as we have had the pleasure of witnessing will no doubt have a lasting effect and will act as a stimulus in the breeding and production of a superior class of horses and cattle in East Peterborough.

Mr. Duff is to be congratulated on the very successful and satisfactory efforts in behalf of the people of the County of Peterborough.

Miss Florence Foster, of Peterborough, spent the week-end here, the guest of her parents.

Mrs. H. Stuart and little son, are the guest of Miss Jane Stuart.

Preston Armstrong and Leonard Armstrong, of Jerymn, attended the funeral of the late Mrs. J. Knox here last week.

Take TWO Havelock—

Fred Kemp, who has been employed in Walter Perrin's jewellery store for several years, left on Saturday morning accompanied by Fred Cummings, for Nelson, B.C.

Mrs. Geo. Kempt is visiting Mr. and Mrs. A. Richardson in Tillsonburg, also Mrs. J. K. Brightwell, (nee Ina Kempt) in River Rouge, Mich.

Miss Payne, of Warsaw, is the guest of Miss Roxie Andrews.

Mrs. Geo. Duffield is in Toronto with her mother, Mrs. Minaker, who is seriously ill.

Mr. Eaton, of Peterborough, has beeen engaged as clerk in Mr. J. Rorks' Hardware store.

We are sorry to note the very serious illness of H. G. McFarlane, one of our High school teachers. His mother, Mrs. McFarlane, of Ridgetown, is with him for a few days.

The funeral of the late Mrs. Newel took place this morning from her residence to St. Paul's church and then to the R.C. cemetery. The deceased was in her 87th year.

Mrs. C. W. Waters and Master Lesly, were in Peterborough last week.

Mr. H. Mawson spent Sunday in Springbrooke.

Dr. Wilson, of Hastings, has opened up a dentistry office here and visits Norwood every Friday.

Miss Belle Howson spent Sunday at her home in Keene.

Mrs. W. J. Trenouth is visiting her parents in Bowmanville.

Geo. Duffield has returned from Toronto.

Miss S. Livingston, of Peterborough, is the guest of her mother here.

The staff of Mr. E. P. Cuffe's millinery parlors are busy getting ready for their spring millinery openings.

Miss Eva Patterson entertained a number of her friends on Monday evening.

Fred Neibly, of Toronto, is the guest of his parents here.

CHEESE FACTORY IMPROVEMENTS

New Machinery to be Installed —News From Jermyn

Special to the Review.

Jermyn, March 15.—Harry Evans is in town again, after having spent the past two months in Toronto.

Miss M. Eason, of Peterborough, spent Sunday with her parents.

Miss R. Carter, of Norwood High School, spent Sunday in town.

A number of people from here attended the funeral of the late Mr. Breckenridge, of Indian River, on Sunday.

Mr. James Lang, jr., accompanied by Andy Shearer, left for the prairie provinces Monday night. We wish him every success in the west.

Those Jermyn people who had the good fortune to be at a wedding in Dummer last Wednesday, report an enjoyable time.

O yes! We are all going to the Indian River social to be held at the church Friday night under the auspices of the "Green Amateurs" committee. It is understood that considerable outside talent will assist in the program, so a good time is assured. We would remind any from Peterborough who contemplate attending the social that the morning train leaves at 7.20 a.m.

Walter Dixon, assessor, passed through the locality.

Robert Shearer, of Lang, passed through town Sunday en route from Lakehurst. "Darky" came home also.

J. Hogan, of Shearer cheese factory, shows us that he is a man who believes in keeping up to date. He is remodelling the interior of the factory and is installing new machinery.

Mr. S. Armstrong, proprietor of Whitewood camp, No. 37, intends to start sawing shingles this week, as no more logs are to come in.

Mrs. Hunt, of Red Deer, Alberta, is visiting with her brother, Fred Fife.

Mr. and Mrs. H. Fife, of Norwood, visited friends here recently.

A mass meeting of all those who get their mail from Jermyn is being called on Tuesday night to discuss post office matters.

One-way Second-class Settlers Excursions Every Tuesday

March 14th to April 25th, inclusive, via Grand Trunk Railway System from all points in Ontario, Kingston and west to principal points in Saskatchewan and Alberta, including points on Grand Trunk Pacific Railway. The Grand Trunk is the only double track route to Chicago. Full particulars, rates, literature, etc., from Grand Trunk agents, or address A. E. Duff, D.P.A., Grand Trunk Railway, Toronto, Ont.

SPECIAL SOLO AT SERVICE TO-NIGHT

Mission at Knox Church Drawing to a Close

At the special service in Knox church to-night Mr. McBretney will sing one of his special solos, "Jesus was Standing in Pilate's Hall." These services will close to-morrow evening. A large attendance is looked for. The interest has kept up to the end and all who have attended have thoroughly appreciated the messages given by Rev. Mr. Woodside.

REINHARDT'S Edelweiss NON-INTOXICATING TORONTO

A perfect food and drink "EDELWEISS" BEER (Non-intoxicating)

If all the people only knew the invigorating, strength-giving qualities of "Edelweiss" beer, it would be the favorite drink of all the people. — A delicious and appetising table beer.

Brewed by Reinhardts' of Toronto

The Best Beer Sold

Local Agent—ALEX. ELLIOTT, Peterborough, Telephone 719

INDIAN RIVER NEWSY ITEMS

Many Visitors Coming and Going —Entertainment Friday

Special Correspondence.

Mrs. Mace, of Chandos, spent last week with relatives in Indian River and Otonabee.

Misses Annie and Clara Hamblin, of Warsaw, were visitors in the village on Tuesday of last week.

Mr. and Mrs. Walter Kidd were in Warsaw on Thursday.

Much sympathy is extended Mrs. M. Breckenridge and family in the loss of a husband and father, whose death occurred on Friday, March 10th from paralysis. The funeral, which took place on Sunday to Westwood cemetery, was very largely attended.

Gavin Breckenridge, of Edmonton, Alta., is home to spend a few weeks with his mother, Mrs. M. Breckenridge.

Horton Sheldon was in Warsaw on Sunday.

Miss M. C. Kidd visited with relatives in Peterborough on Sunday and Monday.

Miss Myrtle Andress was in Peterborough on Wednesday.

Messrs. Ed. and Walter Hamblin, of Warsaw, were in the village on Monday and made the purchase of a fine young horse from Patterson brothers.

John Duff, of Tweed, was in the village on Sunday, attending the funeral of the late Matthew Breckenridge.

An entertainment will be held in the Indian River Baptist church on Friday, March 17th. Refreshments are to be served and an interesting program will be given by local talent.

Alex. Watts, of Warsaw, shipped a car load of cattle from Indian River on Monday.

Ashley Andress, who is engaged in testing milk in different places throughout Peterborough county, spent Sunday with his parents, Mr. and Mrs. J. P. Andress.

Earle Kidd, formerly of Toronto, is home for a few days before going to Peterborough, where he has secured a situation with Robt. Fair & Company.

BENSFORT

RECIPROCITY.

Reciprocity and annexation have been main topics for some time. The financial standpoint has been discussed as to how it would affect us as a country, and people generally from a profit and loss basis. But the financial standpoint is not the only condition from which we should judge a matter of such vital importance to a country or countries. Reciprocity would ultimately mean annexation. And with this point in view would it not be best for us to consider whether or not it would be best for us to dismember ourselves from the British Empire, of which we are proud on account of the liberty we enjoy, and of our national purity, and annex ourselves with a country which has no national Sabbath, and whose saloons and workshops are open on that day as on any other. Truly, they are of our own flesh and blood, but missionaries in the far west claim that they are the hardest to Christianize, with which they have to deal. We are bad enough as a people, no doubt, but we recognize crime as being contrary to law. Law is with them a thing of minor importance, especially in regard to things religious. The scientific Americans build stars, as was shown a few years ago, and no doubt thought that it belittled God's handiwork. Our politicians do God an injustice sometimes when they claim that our prosperity is due to their good government. God is blamed for a poor harvest and should, therefore, be praised for good, but I fear our sense of praise will perish altogether, should we become one with a people who set God aside as our cousins across the line do. Let us ever remember that righteousness exalteth a nation but sin is a reproach to any people.

Quite a number of our young people have been to Millbrook to hear the famous evangelist, Rev. H. G. Crossley. All speak highly of him and much good will be accomplished by his two weeks' sojourn in our neighboring village. We may at some future date have him with us.

Walter Sanderson and Miss Louise Wilson, of Harwood, were married on the 8th inst, and have taken up residence in the house vacated by Mr. Benjamin McMann. Friends join in wishing them much happiness in their new home. A charivari party waited on them after they had returned to their home and were courteously received by them. Music and the accompanying little hop was given.

Master Wilfred Nurse, son of Mr. George Nurse, of Long Island, Rice Lake, has been very sick. Nurse Jamieson, Baileboro, has been in attendance, and we are pleased to learn that he is recovering.

Peter Dodd, of Elgin, Manitoba, after visiting friends here, has left for his home.

We are sorry to hear of a disastrous fire in Millbrook on Friday night. It is learned that quite a section of the business centre has been wiped out by the fire demon. This is the second outbreak of fire in that village within little over a month, when Mr. Needler's flour mill succumbed to the flames.

Montreal reports a rumor that the C. P. R. is trying to acquire the Erie Railway.

Cook's Cotton Root Compound.

The great Uterine Tonic, and only safe effectual Monthly Regulator on which women can depend. Sold in three degrees of strength—No. 1, $1; No. 2, 10 degrees stronger, $3; No. 3, for special cases, $5 per box. Sold by all druggists, or sent prepaid on receipt of price. Free pamphlet. Address: THE COOK MEDICINE CO., TORONTO, ONT. (formerly Windsor)

Newcombe Pianos

Comparison with other Pianos only serves to emphasize the quality that makes the NEWCOMBE

Distinctive and Pre-eminent

NEWCOMBE PIANOS Never Suffer by Comparison

LET US SHOW YOU our exclusive method of construction, which is the foundation of that pure quality of tone always found in the NEWCOMBE.

You are cordially invited to visit our Warerooms and examine our stock.

TAYLOR & WOOD

Dealers in Pianos and Real Estate

390 WATER STREET, PETERBOROUGH

AUCTIONEER

James E. Cope

Auctioneer and Valuator

FARM and REAL ESTATE SALES Executed with Promptness and Care

OFFICE and RESIDENCE—213 Stewart St.

At Munro House Saturdays

THE DENNISTOUN PROPERTY

We have received exclusive sale of the R. M. Dennistoun Property, with frontage on George and Water streets. This is an opportunity for intending builders to secure good lots in fine locations at very moderate prices.

Also double house on Aylmer street, bringing in a rental of about $40.00 per month. This will go cheap.

FOUR LOTS on the west side of the city, at quick sale prices.

As Mr. Dennistoun is now permanently located in Winnipeg, all the above property will be sold at prices that should ensure quick sale.

Call at Our Office

We will be glad to give all information regarding the above property. Very easy terms can be arranged on on above properties.

A. BROWN & Co.

Phone 126. 430 George st.

ROBERT FAIR & Co. Limited

IN HONOR OF IRELAND'S PATRON SAINT

Millinery Opening

FRIDAY and SATURDAY, March 17 and 18

Beautiful Display of Ladies' Tailored Suits and Spring Coats, House and Evening Gowns

We have the honor to announce our Spring Millinery Opening on above dates. The handsome display will embrace dainty models from Paris and New York and many charming patterns the product of our own workrooms.

Fashions first arrivals in

Tailored Suit Models, Coats, Ready-to-Wear Dresses and Waists

will be a strong feature of our St. Patrick's day exhibit.

The store and showrooms are at your service and our staff will be found courteous and obliging.

Robert Fair & Co., Limited.

Store Phone 145. Dressmaking Department 429.

THE STARS FELL DOWN

Kingston Frontenacs Had Easy Victory—Score 18-5

Kingston, March 16.—The junior Frontenacs defeated the All-Stars of the O.H.A. here last night by a score of 18 to 5, with the half-time score standing 9 to 4 in favor of the champions. The Frontenacs started off bewildered, and for a few minutes it was anyone's game. The little chaps tallied five before the Stars had time to notice, two being scored direct from the face-off. The Stars' first goal was scored by Hunt of the Frontenacs. The Frontenacs' fine team work assisted them a great deal. The ice was in fine condition and the game was very fast all through.

Both teams played better and faster than at Toronto. The Stars endeavored to make up for lost time, but the Frontenacs checked harder than ever, and almost succeeded in shutting the Stars out. In the last half they only made one goal to Frontenacs' nine.

The teams—

All-Stars—Goal, Addison; point, Heffernan; cover, McBurnie; centre, McKenzie; rover, Crane; wings, Brown and Hill.

Frontenacs—Goal, Williams; point, Davidson; cover, McCammon; centre, Hunt; rover, Brouse; wings, Millan and Boyer.

Referee—Harvey Sproule, Toronto.

BASEBALL

The Reach Official American League Baseball Guide for 1911 has reached this office. This issue is the twenty-ninth consecutive annual publication fo the Reach Guide, the twelfth issue under the present editorship and the eleventh yearly edition as the official handbook of the American League.

As the Official Guide of the American League the Reach Guide contains in completed form, everything of interest—both official and unofficial—concerning the doings, the records and the averages of that organization during the eventful season of 1910. Nothing has been left unrecorded, and everything has been so exhaustively narrated as to warrant the complete satisfaction of the magnates, managers players and patrons of the American League.

But, while the Reach Guide is distinctly an Official Guide of the American League, it has not discarded any of the features which have made it hitherto a valuable general guide. It still covers the entire baseball field, doing ample justice to the National League and the various National Association minor leagues, all of whose official records and averages for the season of 1910 are given in full.

Considering the vast ground covered, the care and work expended upon the text, the number and beauty of the illustrations, and the completeness alike of the historical and statistical presentations, we are confident that the 1911 Reach Guide is up to its standard, and that means supreme excellence in this line of baseball literature—a broad claim truly, but one that we are confident will be, as heretofore, amply sustained by both critics and public; in fact, by the entire baseball world, to please which in all ways is the earnest and constant endeavor of the A. J. Reach Company.

Y.M.C.A. SPORT

The game last night between the Ponies and Featherweights of the City Baseball League, furnished one of the surprises of the season. The Ponies had their shooting togs on and they certainly showed that they knew where the basket was when they got their hands on the ball, the half-time score being 23 to 4, in favor of the Ponies, and at full time 49 to 17 in Ponies favor.

The teams were:—

Ponies.	Featherweights.
A. Flowers	C. Bartlett
W. English	W. Willis
H. Wallis	A. Darling
J. Shore	W. Irwin
M. Turner	A. Deem

Referee—S. Hall. Umpire—M. McCarrell.

The bowling game between the Midgets and Millionaires prove to be no exception to the rule, and after a most strenuous contest the Millionaires landed a victory, winning by 132 pins. Score—Millionaires 1239, Midgets 1107.

Choir Practice

St. John's choir will practice tonight at eight o'clock in the church, for Lenten and Easter music. All members are asked to attend.

THE BANK OF OTTAWA

ESTABLISHED 1874.

Capital Authorized	$5,000,000
Capital Paid Up	$3,500,000
Rest and Undivided Profits	$4,017,938

SAVINGS BANK DEPARTMENT

Every facility extended to depositors in operating their accounts. No formality when depositing or withdrawing money.

Peterborough Branch, George Street

G. C. WAINWRIGHT, Manager

OPTICAL INSTITUTE GETTING AHEAD

Progress is our prescription, always adding to ou facilities, new optical instruments, new optical methods and doing our work with increasing interest and fine finish. Many who have become acquainted with our methods have found that our idea is better service than they have been accustomed to expect in quality, attention and satisfaction. They find us just as interested in supplying the most suitable glasses as they are in getting them.

We know how much that means for us in the good will and good optical practice for the future.

THE OPTICAL INSTITUTE

IN THE MARKET BUILDING.

J. W. Browett, Dr. of Optics, Philadelphia, G.O.C.P., Ref.D. M.A.O. Optometrist.

Spring Goods

Are All In

We are glad to announce that all our Spring Goods and Ready-to-wear for Ladies and Gentlemen are ready for your inspection and we will be pleased to show you our line of

MEN'S SUITS, SPRING COATS, LADIES' SUITS, SKIRTS, SEPARATE COATS, DRESSES, BLOUSES ETC.

We assure all our customers that we will give the most up-to-date styles and best values—better than ever.

See our big leader in LADIES' SUITS, for $11.00. Best value ever offered in City.

HOUSE FURNISHINGS

all complete for spring now. OIL CLOTHS, LINOLEUMS, LACE CURTAINS, TAPESTRY CURTAINS, CARPETS, RUGS OF ALL SORTS AND SIZES.

CASH OR CREDIT AT

THE KNICKERBOCKER CO.

422 George Street Phone 711

THE ONTARIO CONSOLIDATED MINES, Limited.

AUTHORIZED CAPITAL $350,000.00 PAR VALUE OF SHARES 25c EACH

o acres in the richest part of Cobalt, the world's most famous Silver Field. 4 acres prospected, showing 6 well defined calcite veins. Shaft 60 feet deep and all necessary buildings on property.

Write for prospectus, maps and specia letter.

APPLICATIONS FOR STOCK FILLED IN ORDER OF RECEIPT.

FOR FURTHER PARTICULARS APPLY

MERSON & CO.

Members Standard Stock and Mining Exchange

16 KING ST. WEST, TORONTO, CANADA.

Only $65,000 has been subscribed in London so far to retain "The Mill" to the National Gallery.

THE SYSTEM OF GARBAGE DISPOSAL IN SOME CITIES

How the Work is Undertaken and What it Costs a Year.

Below will be found various methods undertaken in other cities for the disposal of garbage. Guelph, Windsor, Brantford and Westmount, Que., have a system that is giving satisfaction, and which is explained here.

GUELPH'S SYSTEM.

Guelph defrays the cost of collection out of a flat rate of 15 cents a month for houses and 40 cents a month for hotels and stores. The rate, which is collected from the owners, lessees or occupants of the real property within the district from which the collection is made, is added to the collector's roll and collected with the other municipal taxes. The collection is made by contract, the collector being paid $5 per day for every full day of 10 hours. The contractor must provide a suitable vehicle and a pair of strong horses, to the satisfaction of the sanitary inspector, and shall employ one man to assist him in the performance of his contract.

The contractor and his men work under instructions from the sanitary inspector. The collection must be made no less often than once a week, and the refuse shall be deposited in such places as the inspector shall direct. All kinds of refuse except night soil, manure and building material are collected. If the number of barrels or boxes of refuse so collected from any one place exceed four, five cents extra shall be charged for each barrel or box, the contractor passing the money on to the city treasurer. The occupants have to provide receptacles.

WINDSOR'S WAY.

Stephen Lusted, city clerk of Windsor, has the following to say about garbage collection in that city—

"We have experimented a good deal and given it much thought, and believe that now we have adopted a plan the fairest and best, but possibly not the cheapest for the community at large.

"Our town is not compact, but spread over a wide area, making the cleaning up business, if all outlying residences are to receive the same treatment accorded to the denser parts of the municipality, a pretty big undertaking, and for some years the principle of treating all taxpayers alike has been adopted and followed. The Board of Health assumed control over the service, annually letting by public competition a contract, based upon the condition that in May, at latest, each spring the winter's accumulation of rubbish, etc., must be thoroughly gathered up, and deposited upon a plot of land rented by the board for that purpose, and that thenceforward for twelve months house offal, etc., must be removed from every place in the city, not less frequently than once a week. This cost in 1909, the board's last experience, $1,400, with the addition of $75 for rent of dump ground.

"In 1910 the Public Works Committee of the council undertook this service at the request of the Board of Health, the latter becoming tired of the responsibility and the constant complaints that the contractor s'ighted many residences and alleys. I should have previously said that the gathering and removal of ashes has always been done by the Public Works. In 1909 the new scheme showed the wisdom of the change by reason of the fact that the work was thoroughly done, all premises and alleys being systematically relieved of garbage and rubbish, including waste paper, but the expense was increased. The spring clean up cost $972.79, whereas the subsequent regular collection was done for $1,274.54.

"Our town is divided into six portions, and to each is assigned a dump wagon, operated by a single horse, driven by a trustworthy man, whose first duty is to effect thorough work. Every division is thoroughly gone over once a week. I should add that anthracite coal was the fuel used here until recently, when natural gas came into almost general use; and so long as the latter commodity lasts the expensive gathering up of ashes will almost cease.

"I have seen statements of methods adopted in many places for the performance of this sanitary work, but regard them all as mere makeshifts, schemes to partially effect the purpose at a minimum of cost, occasioned by fear to face the expense of thorough work. Like every other task, if it is worth doing, it is worth doing well; and sooner or later municipalities will learn that cleanliness at any cost is cheaper than dirt at the lowest figure."

BRANTFORD'S METHOD.

H. F. Leonard, city clerk of Brantford, states that the garbage collection in that city cost $9,000 last year. The garbage is collected all over the city, and the cost of same is included in the general rate of taxation. About one-half a mill on the dollar is considered sufficient to pay for the work.

WESTMOUNT'S INCINERATOR

Westmount has a destructor plant in which the refuse is destroyed, producing power for the operation of the light plant. In 1910 the number of tons disposed of was 15,280, at a total cost per ton of 61 cents. The use of the destructors effect a big saving in the coal bill. Approximately, the saving in the winter months is from one-third to one-half. Another feature is the great extent to which the cinders produced can be utilized in concrete and road work. Up to October, 1909, 3,039 loads were used by the city roads department, and in addition nearly 2,000 loads were disposed of to contractors.

SCHEME FOR HAMILTON.

A sub-committee of Hamilton is considering a scheme to purchase 22 horses and single carts, and build stables at a cost of about $19,000. With this equipment it was estimated that a twice-a-week collection of garbage could be made during the summer months, and that all the garbage receptacles could be removed from the rear of the houses at a cost of about $3,000 a year. The present cost of collection is $18,000, without the twice-a-week collection during the summer or the removal of receptacles from the rear of the houses.

Bicycle Talk

IT PAYS YOU

To have your wheel cleaned and overhauled as dust and grit makes hard work of wheeling and soon destroys the bearings. See our line of new and re-built wheels.

MILLARD'S

BICYCLE SHOP

ter St., near Aylmer. Phone 1256

FOR SALE

Iron Pipes for water and steam, Posts, Belting Pulleys, Shafting. Chains, Iron and Wood Pulleys, Steal Beams, Rails, Wire Fencing new and slightly used. Very cheap. Send for Catalogue, and state what you need.

The Imperial Waste & Metal Co.

7 Queen Street - MONTREAL

BARGAINS in ORANGES

Reg. 20c and 25c lines ..15c
Reg. 30c lines ..20c
Reg. 40 and 50c lines ..30c

OYSTERS GRAPE FRUIT BANANAS LETTUCE ONIONS and CANNED GOODS OF THE BEST QUALITY

MINICOLA BROS.

WHOLESALE AND RETAIL

Hunter Street : Both Phones 337

PLUMBING

HOT WATER, STEAM and HOT AIR HEATING

GALVANIZED IRON WORK, ROOFING and EAVETROUGHING

We are continuing this part of our business at our new premises, corner of Simcoe and Bethune Streets. Phone 88.

ESTIMATES GIVEN ON ALL CONTRACT WORK.

Adam Hall

LIMITED

Electric Signs = All Kinds = Channel Letter - "Flexlume" Transparent, Etc. Made to Flash or Otherwise

Sketches and Estimates Furnished J. J. Turner & Sons Sign Department

PROBABILITIES
Snow or rian to-night. Saturday, cloudy and mild.

THE DAILY REVIEW

REVIEW WANT ADS BRING RESULTS One Cent a Word

VOL. LXII., No. 64 PETERBOROUGH, ONT., CANADA, FRIDAY, MARCH 17, 1911 TEN CENTS PER WEEK.

BANK INQUIRY COMMISSION IS BLOCKED BY GOVERNMENT

Liberals Defend Finance Department in Giving Charter to Farmers' Bank — Majority of Thirty Eight.

Ottawa, March 17.—The two days' debate on the motion of David Henderson (Halton), to have the Government grant a royal commission to investigate the affairs of the Farmers' Bank, came to a close last night. The whole attitude of the Government appeared to be directed toward preventing the Department of Finance from being brought under the probe. As the debate progressed the Liberals abandoned the struggle; only an occasional Government supporter spoke, while numbers of Conservatives were ready to take the floor. They were a few sharp passages between members, but most of the attack was centered on the Finance Minister. E. Gus Porter (W. Hastings) charged that it was the "most iniquitous and indefensible transaction in the history of Canada."

The division was reached after 1.30 a.m. The Conservatives voted 62, Liberals 97. The commission was refused by a majority of 38.

On the resumption of the Farmers' Bank discussion, Dr. J. W. Edwards (Frontenac) stated that the failure of the bank would mean a loss of $60,000 to his county, and the sadness of the whole affair was only equalled by the fortitude of the men and women facing bravely a loss which meant to them penury and want.

Digressing from the Farmers' Bank failure, Dr. Edwards referred to the number of bank failures in Canada during the last twenty years, and said that out of 48 banks chartered during that period, nearly 30 had failed since the Minister of Finance had taken office. He endorsed the movement instituted by H. C. MacLeod, formerly general manager of the Bank of Nova Scotia, for Government inspection, and declared that a few hours spent in the books of the defunct banks would have disclosed an insolvent condition.

E. W. Nesbitt (North Oxford) said he would like to see a commission named, not for the purposes of the motion, but to enquire into the present condition of the Farmers' Bank, to see if any portion of the money invested could be recovered. If anything was wrong, he said, it was not the fault of the Minister, but of the Bank Act. Touching on W. S. Calvert's connection with the matter, he said that a former mayor of Toronto had written to Mr. Calvert asking him to introduce Travers to Mr. Fielding.

Richard Blain (Peel) said that while some responsibility for the affair doubtless rested upon the banking and commerce committee, and the House, the chief responsibility must remain with the Minister of Finance. One word from Mr. Fielding at the right time would have prevented the inauguration of the bank and its subsequent failure.

M. Y. McLean (Huron) thought that the speeches of Opposition members had been made up chiefly of insinuations. If the foresight of the Conservatives was only as good as their hind sight, they would be very wise. He regarded the whole discussion as an attempt to make political capital against the Government.

C. J. Thornton (Durham) remarked that from its inception the operations of the Farmers' Bank had been on a basis of deception.

The Government, Jos. E. Armstrong declared, was not going to lose anything by this transaction, but on the other hand the depositors looked as if they would lose every dollar. He gave as his reasons for supporting the resolution that Travers had not been entitled to his certificate, that the necessary $500,000 had not been subscribed, that the $260,000 had not been properly deposited, and that the Minister of Finance had been given notice, before the certificate was issued, that Travers had been guilty of perjury.

W. M. Martin (Regina) said he did not agree with the statement made that the Government should recompense the shareholders and depositors. He regarded it as a dangerous precedent to establish. He thought it was advisable to allow the bank to be incorporated as the Farmers' Bank. No doubt the responsibility for the issue of the certificate rested with the Minister of Finance, but, according to the official documents Mr. Fielding had complied with all obligations.

Captain J. W. de Corey O'Grady is gazetted to the command of the 90th Winnipeg Rifles, vice Lieut.-Col. Milman, retired to reserve.

140 NEW STATIONS; 50 NEW TOWNS

Winnipeg, March 16.—The assumption that the present year will show a remarkable railway development in Western Canada is established by a number of important announcements by various transportation companies during the past fortnight. These were supplemented to-day by the statement that the Grand Trunk Pacific will build 140 new stations, and that the Canadian Pacific Railway will open fifty new towns on its new lines this summer.

MANIAC KILLS HIS GUARD

Two Patients Escaped But One is Found Again

Montreal, March 17.—Francois d'Haine, a guardian, was struck down and killed at the Asylum of St. Benoit Joseph on Wednesday. Two inmates escaped from the institution, one of whom, Augustus Panneton, is said to have been the assailant. Raphael Gadbois was found walking the streets yesterday afternoon and was taken back to the asylum.

The men displayed great cunning and resource in making their getaway. Panneton was confined in one of the strongest cells in the institution. His hands were manacled behind his back; the door was a stout one, secured with immense locks, and the transom at the top was small and was barred with stout iron rods. Somehow the man managed to get rid of the handcuffs. Then he tore out several of the bars over the transom, and, being a thin man, crawled through. Then he proceeded to the cell of Gadbois and released him.

Francois d'Haine, aged 55, the night guard, heard noises issuing from the corridor and proceeded to investigate. When near the cell he came upon the two men.

D'Haine immediately tried to get the maniacs under control, and return them to their cells, but he was attacked. One of the pair wielded an iron bar about two feet long, which had been wrenched from its place in the lavatory, probably on the preceding night. D'Haine's skull was fractured by the blow he received and death was almost instantaneous.

The lunatics searched the body and took the keys. As it was so early none were stirring, and they quietly and without difficulty made their escape, opening all barriers with the stolen keys.

It was not until several hours later that the corpse was found and the escape of the pair was discovered.

ORANGEMEN GIVE THEIR APPROVAL

Smith's Falls, March 17.—At the afternoon session of the Orange Grand Lodge here yesterday, the members placed themselves on record as approving the course taken by the Education Department in withholding the grants to schools of the Counties of Prescott, Russell and Glengarry because they did not comply with the requirements of the Public School Act. A resolution was passed expressing regret at the death of his late majesty, King Edward, and expressing loyalty to King George.

The Gas That Failed.

Niagara Falls, Ont., March 17.—The natural gas pressure failed yestereday when the thermometer registered zero. The majority of homes here are heated only by natural gas and the suffering from the cold was severe.

Western Prosperity.

Calgary, March 17.—Calgary bank clearings for the week showed an increase of over a million dollars over the same week last year. The figures for the past week are $3,184,134, and for the same week in 1910, $2,158,753.

TRIED TO SECURE LAND BY FRAUD

Toronto Men Face Serious Charge Preferred by U. S. Government

Special to The Review.

Chicago, Ill., March 17.—Three Toronto men, G. L. Francis, Henry C. Osborne and Francis H. Stewart, are under indictment here, along with six others, all of whom are charged with attempting to secure from the United States government by fraud, one thousand acres of land in Alaska. The property is worth millions.

EXPRESS DRIVERS ASKED TO STRIKE

Big Tie-Up May Result in Greater New York

Special to The Review.

New York, March 17.—All the express drivers in greater New York were ordered out on strike this morning. Twenty-two thousand men are affected by the edict. Some opposition is being made on the part of the men, and those in two out of five large companies have refused to leave their employment.

Lamp Trust Comes Down.

Washington, March 17.—As the first direct result of the Government's anti-trust suit against the so-called "electric lamp trust," the Department of Justice has received intimation that the prices of all electric light bulbs will be reduced 33 1-3 per cent. all over the United States.

By such a cut in present prices folks who buy the electric lamps will save more than $6,000,000 a year. The department continues to receive word that the various pools in the so-called trust are breaking up in anticipation of the suits which have been prepared.

Will Exchange Professors.

Paris, March 17.—The French Government and Harvard University have reached an agreement providing for the exchange every other year of professors at the Sorbonne and at Harvard, thereby continuing officially the foundation of James H. Hyde of New York, who established a French lectureship at Harvard in 1898, and an American lectureship at the Sorbonne in 1904.

Boy Scouts for Coronation.

Montreal, March 17.—Announcement was made yesterday that "The Canadian Century," a weekly magazine published here, would send twenty boy scouts to the coronation in London in June.

CAMORRIST SAYS HE IS INNOCENT

Fails Exhausted After Making Impassioned Appeal

Special to The Review.

Viterbo, Italy, March 17.—Alfano, the leader of the Camorrists, whose trial is proceeding here, made such an impassioned declaration of his innocence during the hearing to-day, that he fell to the floor in an exhausted condition.

Object to Name.

Montreal, March 17.—The news that the Banque du Canada Bill had passed the committee caused a good deal of unfavorable comment in banking circles in Montreal yesterday. With hardly an exception the bankers are opposed to the new and untried institution securing the name of Bank of Canada, and every effort will be made to have the action of the committee revoked when the bill comes before the House.

It was pointed out by a prominent banker that the Farmers' Bank forms a good illustration of the lure or attraction that a name has for the class of individuals with which a bank intends to deal.

Another banker dreaded the possibility of any future trouble in the new bank, which, he said, recent events have proved is always a contingency in the case of a new institution.

Put Arabs to Flight.

Frankfort, Germany, March 17.—A despatch from Saloniki to The Frankfurter Zeitung, says that the young Turks central committee has received a despatch from the seat of hostilities in Yemen to the effect that the Turkish troops are putting the Arabs to flight everywhere, and that the machine guns have caused great havoc among the tribesmen. The Arabs have lost 200 in the last two flights, while 40 of the Turkish troops were killed.

Sheik Jahia (Yahya), the leader of the revolting Arab tribes, is said to have taken refuge on British territory. The telegraph lines between Rodsitia and Sana have been restored.

HERMIT TOOK HIS OWN LIFE

Odd Character Committed Suicide by Shooting Himself

Special to The Review.

Ottawa, March 17.—Matthew Kennedy, an eccentric old man, who had been living like a hermit near Hull, committed suicide by shooting himself.

LOOK FOR A VICTORY

Irish Speakers See Home Rule For Ireland Coming.

London, March 17.—In honor of St. Patrick's Day and the near approach of home rule for Ireland, several Irish leaders last night issued formal statements and greetings on the occasion of the national anniversary. These included John E. Redmond, chairman of the Irish Parliamentary party and chairman of the United Irish League of Great Britain; Wm. O'Brien, M.P. for Cork and leader of the important Nationalists and Lord Dunraven, president of the Irish Reform Association.

H. H. Asquith, the Prime Minister, and A. J. Balfour, ex-Premier and leader of the Opposition in the House of Commons, declined to make any comment on the probability of home rule, refusing to break the ironclad tradition against Cabinet members giving an interview.

In a speech at the St. Patrick's banquet in the Hotel Cecil last night Mr. Redmond referred to how, amid a long list of valuable Irish reforms achieved by hard labor during the past twelve years, they had met year by year at this festival, almost despairing of achieving the great goal of their aspirations.

"Now at last," he said, "we meet with the light of victory shining on our country and our cause. The struggle between England and Ireland is ended. England and Ireland have joined hands against the common foe of both in defence of the peoples' liberties and rights. All bitterness has left our souls. We want peace with England. We want friendship with the English people. We want our proper place in the British Empire, and to bury fathoms deep in the ocean of oblivion and memory the wrongs, the miseries and the oppressions of the past."

T. P. O'Connor, speaking at the St. Patrick's banquet at Liverpool, said: "This is the brightest and happiest St. Patrick's Day any of us have ever seen. Ireland's deliverance is close at hand. The first step towards the realization of Sir Edward Grey's arbitration proposals must be reconciliation with the Irish people through self-government."

ANYTHING BUT PLAIN SAILING IN THE RECIPROCITY DEBATE

$66,000 ON PARKS

Calgary, Alta., March 16.—$66,000 will be spent on seven Calgary parks this year in seeding, sodding, levelling ground, and otherwise making parks attractive.

VERDICT OF GUILTY

Brought in by Jury Against Mrs. Melber at Albany.

Albany, March 17.—The jury in the case of Mrs. Edith Melber, charged with the murder of her son last January, brought in a verdict of murder in the second degree yesterday afternoon, after being out two hours and nineteen minutes.

Justice Howard immediately sentenced the woman for an indeterminate period of not less than twenty years' imprisonment at hard labor at Auburn prison, with life the maximum.

Mrs. Melber showed not the slightest trace of emotion when the verdict was rendered, nor did she waver when sentence was pronounced.

Immigrant Smuggling.

Niagara Falls, Ont., March 17.—Charged with assisting two foreigners to enter Canada by making false representations to the immigration authorities, George Wahl of Niagara Falls, N.Y., was fined $20 and costs in the Police Court yesterday. Max Menier and Henry Wessman, whom he assisted, across the border, were fined $5 and costs each and deported.

Wahl accompanied by the two foreigners crossed the upper bridge. They were stopped and Wahl stated that they were going to a skating rink. Officer Carter, who made the arrest, recognized Menier, who had been rejected last week under the name of Borner and the three were taken into custody. Menier said that he was suffering from mental relapse and could not remember his name.

Whitney and MacKay Wind Up Reciprocity Debate.

Chieftain of the Opposition Enthusiastically Endorses Tariff Agreement and Sir James Rises to Reply Just Before House Rises—He Is Expected to Finish His Speech This Afternoon.

Toronto, March 17.—Crowded galleries yesterday afternoon attested the public interest in the reciprocity question when discussed by political leaders. The general expectation was that the day would see the conclusion of the debate with speeches by the two leaders, but the member for North Grey was bent on making the speech of his life, and, as he frankly intimated, it was a rallying call to the farming element to gather to his support.

Hon. A. G. MacKay's address was the ambitious oratorical effort the House has yet had this session. He was two hours and twenty-five minutes delivering it. The Opposition leader spoke rapidly and so vigorously that his voice broke down so utterly that he had to pause and swallow water several times when he was finally reading his amendment to Sir James Whitney's anti-reciprocity resolution.

Sir James Whitney was greeted with loud and prolonged applause when he rose to reply. The House, he said, had listened for two and a half hours to a most interesting speech by the leader of the Opposition, but for at least an hour and a three-quarters, the speech had not been within touching distance of the subject which he was supposed to be criticising.

In his amendment, the Opposition leader denied the charge that the loyalty of the people of Canada was purchasable property. Not one member had made such a charge, and he congratulated the followers of the honorable member upon having as their leader the only man who had dared to publicly suggest that the loyalty of Canadians is purchasable.

Sir James is expected to close the debate this afternoon.

A. E. Fripp (Con.), West Ottawa, resumed the debate. He said that if any Canadian thought there was nothing beyond the reciprocity agreement but a business idea on the part of the United States, he would not think much of his intelligence.

It was a great fallacy, declared Hon. A. G. MacKay, to say that this country could expect to get something for nothing in her trade dealings with her cousins to the south, unless she robbed the United States. He believed it was possible between nations, as between men, to make a mutually fair agreement.

Mr. MacKay then sailed into the Conservatives for having, he alleged, deserted the policy of Sir John A. Macdonald, whom they extolled so highly for his protective principle. No man could intelligently read the history of Canada for the past forty years without realizing that the very bill which the Laurier Government was passing was the realization of Sir John's dearest dreams. No other interpretation could be put on that revered statesman's utterances that "I will build up a tariff wall so that the United States will give us reciprocity."

"What does all this talk of loyalty to the Empire mean? Where were the Conservatives when the Liberals proposed to give British goods a preference of 25 per cent. over all other countries? There was the testing time for their British loyalty!"

As to the cry that the arrangement was to be ratified without a mandate being asked from the people to ascertain whether it was right or wrong, Mr. MacKay answered, "Why, the greatest change that was ever made in this country—confederation of the various provinces—was made without a mandate from the people!"

Fourteen Georges Show Up.

Toronto, March 17.—An organization meeting of the George who are to unite in sending a testimonial to the King on the occasion of the coronation, was held in the city hall yesterday, on the invitation of the mayor. There were thirteen whose first names are the same as the King's and then there was W. K. George, making fourteen in all in attendance. These were all there on a special invitation from the mayor and will constitute the local committee for carrying out the scheme suggested in the letter of His Excellency, Earl Grey, to Lieutenant-Governor Gibson. They will also, in all probability, form the nusleus of the Ontario organization.

FRATERNAL INSURANCE CALLS FOR INVESTIGATION

Grand Lodge of A. O. U. W. to Ask Ontario Government for Commission

Toronto, March 17.—That the Ontario Government should appoint a commission to investigate fraternal insurance in Ontario, so as to ensure its being on a sound basis, was adopted by the Grand Lodge of the A.O.U.W. yesterday.

After discussing the cost and value of life insurance and getting the best expert evidence obtainable on valuation of policies held by members of all ages accepted by fraternal insurance orders, this resolution was adopted: Moved by J. M. Peregrine, P.G.M.W., Hamilton, seconded by Capt. T. M. Cornett, P.G.M.W., that this Grand Lodge of Ancient Order of United Workmen of Ontario, in annual session assembled, respectfully request the Ontario Legislature to appoint a commission to enquire into and take such action as may be necessary to place all fraternal benefit orders working under provincial charter on a safe and business-like basis to enable all the fraternal societies to meet the promised benefits when they become claims, and that a committee from this grand lodge do wait upon the Ontario Government to present the matter before them contained in this resolution."

Submarine Wrecked.

La Rochelle, France, March 17.—The submarine Loutre while rising to the surface yesterday in the roadstead at La Palice came into collision with the fishing boat Antioche. Thee Loutre sustained a bad breach in her starboard bow and took in water rapidly. The guardship Active was notified by the Antioche, and sent two whale boats to the rescue. They took off the commander and crew of the submarine, which drifted ashore on the rocks, and it is believed will prove a total loss.

Must Observe the Law.

Kingston, March 17.—Mayor Graham is out with a big stick after the enforcement of the city bylaws. He says there are dozens of bylaws violated. The city carters have been violating a bylaw in standing in front of the City Hall, and yesterday they were ordered to their proper stands by the police, at the mayor's request.

Dirigible Damaged.

Berlin, March 17.—The dirigible balloon Parseval VI. was very badly damaged last night in a collision with the balloon shed at Johanistahs. The big airship was ascending for its eighty trip when the accident occurred. Sixteen passengers were aboard, but no one was injured.

NAPANEE BANK MANAGER DEAD

W. A. Bellhouse Was in Charge of Merchants' Bank

Special to The Review.

Napanee, March 17.—The manager of the local branch of the Merchants' Bank, W. A. Bellhouse, is dead at this place.

WERE MOBBED

Rio Janiero, March 17.—The pantaloon skirt has reached Rio Janiero, and two girls who were engaged to popularize the curious garments were mobbed in the street.

WRESTLER PUT OUT BY GOTCH

German Mat Artist is in an Unconcious Condition

Special to The Review.

Chicago, Ill., March 17.—Hernz Bahan, the German wrestler, known as "Sampson," lies in a hospital here in an unconscious condition, as a result of the injuries he received in a bout with Frank Gotch last night.

Military Changes.

Kingston, March 17.—Capt. A. De M. Bell of the army service corps has been transferred to Toronto, and will be succeeded by Capt. W. A. Stinson, recently returned from taking a special course in England. Lieut. T. Pugh of the Ordnance Corps has been transferred to Montreal Capt. P. E. Prideaux of Ottawa takes his place. The changes go into effect next month.

Escaped In Their Night Clothes.

Kingston, March 17.—Two men passing saved the lives of William Kelly, wife and children, and a boarder named Thomas Walton. They saw the house in flames and got them out in safety. The inmates had to escape in their night clothes.

Won't Refuse Gift.

Washington, March 17.—The navy department has decided that it has no right to refuse the gift of a silver service from the people of Utah for the battleship Utah because it bears Brigham Young's likeness.

HAULTAIN EDUCATED HERE

Reciprocity, which has divided Canada into several warlike camps, has cut party lines at several points. The breaking away of Hon. Clifford Sifton and the less spectacular defection of two other members of the Liberal party at Ottawa—W. M. German and Lloyd Harris—have been followed by the endorsing of reciprocity by a Conservative, who, like Mr. Sifton, has long been connected with the affairs of Western Canada. That man is F. W. G. Haultain, leader of the Conservative Opposition in the Saskatchewan Legislature. He spoke in favor of the Saskatchewan Government's resolution, which was carried unanimously.

Mr. Haultain is largely of the English type of public man. He is strong, but scarcely brilliant. Thinking clearly and arguing logically, he has played a large part in the affairs of Western Canada, and some of his friends used to say that he was destined to become leader of the Dominion Conservative party. However, while he commands respect and is also well thought of as an administrator, he is not regarded as the type of politician who goes on to such leaderships as that at Ottawa. He has a tendency to hold himself aloof, and does not take easily to making combinations and rallying forces as political leaders usually do. In a word, Mr. Haultain is much of a "lone furrow" man. His stand on reciprocity is not altogether a surprise, for he has always had quite a streak of independence.

Frederick William Gordon Haultain is of English descent. He was born November 25, 1857, and was educated at the Montreal High School, Peterborough Collegiate Institute, and the University of Toronto. He was called to the Ontario Bar in 1882, and was made a K.C. in 1902.

BETWEEN YOU AND ME

This is the seventeenth day of Mar-roh. Air yez doin' yer dooty by owld Saint Patnrick?

—o—

No. Maude, if you go to see the Bow-wow minstrels, you will not necessarily be going to the dogs.

—o—

They tell that this is the day of the millionairey openings.

—o—

The hats are so high in price that they look out of sight.

Oil City, Pennsylvania, will look sick after we get our streets properly greased. We won't have to bother with mosquito nets—the smell will be sufficient.

—o—

A happy Irishman passed along Murray street at eight o'clock this morning, covering almost every square foot of its surface in his perumbulations. Loyal to the great day, he started in at six o'clock, and by eight was glorious. "Things done by halves are never done right."

Coal Results

¶ We sell the very best quality of hard coal, as good as we know how to buy.

¶ Are you getting results from the coal you are now using? Are you sure it is good? Are you burning it the right way?

¶ There is a deal of difference in how you handle the range or furnace. Our long experience tells us that fact, and we are ready to advise you in doubt as to the best way to make se of coa as fuel.

$7.50 Per Ton

THE PETERBORO FUEL & CARTAGE CO
LIMITED
162 Charlotte-St. Telephone—(Bell 261 270, (Machine)—270.
134 Aylmer-St. Tel. Bell 302

The Daily Review

FRIDAY, MARCH 17, 1911.

UNION LABEL

A CHEERFUL OPTIMIST

A cheerful optimist is John Ball Osborne, chief of the Bureau of Foreign Commerce of the United States, and a member of the Reciprocity Commission. He says that within five years the United States will have the great bulk of Canada's trade. In a speech at Portland he estimated that Canada's total imports in 1915 should be about about $540,000,000, and that the U.S. will supply $350,000,000, of 65 per cent. of its imports. This, he said, is an extremely conservative estimate, and may be augmented to $400,000,000 by assuming that the United States' share will be at least 74 per cent.

The reciprocity advocates contend that Canada should take markets wherever she can find them. This looks good and sensible, on the face. But to trade with the United States without restriction, means most inevitably that our commerce will be so intertwined with theirs that national disaster would follow any sudden dislocation. Rather than face national disaster of that sort, how far would Canada be willing to go in the matter of fresh concessions?

The advocates of reciprocity ask, with much flourish, what harm in selling more to our neighbor, and in buying more from him? It has been pointed out repeatedly, and no satisfactory answer has been forthcoming, that to put all our trade eggs in one basket, and hand that basket to the keeping of the politicians at Washington, is mighty poor business for Canada. They might let it drop any time, and where would Canada be? Her progress put back a century.

Is it not reasonable to adopt the position that if the United States wants our natural products—and she must have them soon—let her reduce her tariff or wipe it out to get them. She is the only one blocking the way. But Canada should pursue the policy that for twenty years has been the source of such great satisfaction to all Canadians—the development of our national resources, our national spirit, our British and imperial relations, without pandering to foreign nations. With the exception of our imperial sun, let Canada plough her lonely furrow, straight toward the goal of highest national success. When we stop to swap with our neighbors, we are running chances of losing our grip.

THE NE TEMERE DECREE

After all is said about the "Ne Temere" decree of the Roman Catholic church, the one on the mixed marriage question, there can be only one stand justified by common-sense and a proper interpretation of the law. In Canada the state is, or should be, supreme in all things, over all the churches or denominations whatsoever. The law says that all marriages of qualified persons performed by regularly ordained ministers of the gospel, of whatsoever denomination, are legal, taking no cognizance of differences in religious views of the contracting parties. Any church or any denomination may seek to control the action of its members in regard to marriage before the ceremony, but no church or denomination can legally declare any marriage invalid that is performed by a qualified minister, and conforms to the requirements of the law as to age, etc. A church or denomination may suit itself about recognizing the faithfulness of a member who contracts a marriage against its rules, but it has no right of any kind to declare that any such marriage, properly performed, is not binding and legal, for the law of Canada—which is, or should be, superior to all ecclesiastical ordinances—says that it is.

Wood's Phosphodine
The Great English Remedy. Tones and invigorates the whole nervous system, makes new ...
... Toronto, Ont.

LETTING IT STAND

The evident intention of the government is to let the reciprocity proposals hang fire in the House of Commons while other business is pushed forward for consideration. This course has a double merit, from the governmental standpoint,—that of enabling the reciprocity defenders to organize resolutions and memorials favoring the pact, and thus endeavor to offset the protests against reciprocity from all sorts of business and trade organizations, and to minimise the chances of the opposition blockading supply.

The government evidently is also waiting for the new congress to consider the reciprocity measure as embodied in the McCall bill, delaying Canadian action until it is seen what attitude the Democrats are likely to take when in control of the House.

The refusal of Mr. Fielding to present for the consideration of the members of the House all the memorials and resolutions against reciprocity received by the government is regarded as significant, in view of the fact that similarly worded resolutions have been received lately from many organizations favoring reciprocity. It indicates that the government desires to present as many, if not more, memorials and resolutions in favor of the pact than against, and must have time to work the necessary machinery.

The process is much the same as stuffing the electoral ballot box, but reciprocity must be vindicated.

He is a rash man who will predict that reciprocity is not against the will of the majority of Canadian people.

THE TIRE CO., BY-LAW

An examination of the bargain made with the Independent Tire Co. for the location of its factory in Peterborough seems to demonstrate that it is quite reasonable, and can safely be passed by the property-holders of the city. In the first place it may be regretted that the city is called on to give concessions. This cannot be helped, as all the municipalities are offering inducements, and unless Peterborough is to remain without new industries, she must meet the competition up to a safe and reasonable limit. The question to be decided with reference to any industrial proposition is simply this: Is the bargain a reasonable business-like one, and is the city getting the worth of its money?

The proposition with the rubber company is, briefly, that the company shall build a 3 story factory to cost $40,000, and instal a plant, the value of which shall be at least $75,000. On completion of this, and when ready to operate, the city shall loan to the company $20,000, and a month after manufacturing is commenced, another $20,000 fully secured by first mortgage on building, and machinery. This $40,000 shall be repaid at the rate of $2,000 yearly, with 3 per cent. interest, and the company shall have exemption for ten years. The company will be asked to bind itself to employ 75 hands on receipt of the full loan, and 100 per year continuously during the life of the agreement.

The cost of carrying the loan by the city is 1 1-2 per cent. on $40,000, reducing by $2,000 yearly, as the city pays 4 1-2 per cent. on debentures, and gets 3 per cent interest from the company. Roughly, this cost to the city will be $600 the first year, reducing by $30 each year of the twenty, until the loan is wiped out. The total cost to the city over the period of twenty years will be about $6,000, not including the exemption, of course.

The assessment of the city is $8,873,000 for general purposes. The cost of carrying this factory on these terms would amount to about 6 cents a year for each $1,000 of assessment, lessening, of course, a cent in every three years. Thus a man with $1,500 assessment would pay 10 cents a year toward the factory loan cost at the outset. The principle of exemption may be wrong, but a ten year exemption for a new factory will be given anywhere, and Peterborough must do this.

It will be seen from this summary of the financial aspect of the deal, that the concessions given by the city are reasonable. If $60,000 is distributed in wages—and it will easily be more—that means over $3 per head of the entire population and means greatly added prosperity for the city.

If the company agrees to a minimum number of employees at the outset, as it should do, guaranteeing the people the worth of their money in wages outlay, it is a good proposition viewed from every standpoint. Some means should most assuredly be taken to ensure that agreements for the employment of a certain number of hands, made in this fashion with the city are adhered to. There is sometimes too much taken for granted after a factory is established, no one thinking it his business to enquire if the agreement is being observed. Some means should be devised whereby the city shall be shown at regular periods that the companies are living up to their undertakings, as the city must perforce adhere to its side of the contract.

There is no reason why the city should not ratify the by-law, on submission to the people. Peterborough would get a black eye industrially, if it refused, and to turn down a good proposition presenting itself, would mean the end of others coming. Factories are like sheep in some respects. They follow the leader, and Peterborough can ill afford to refuse any reasonable and fair proposition. It might as well go out of the business of trying to grow industrially if it does.

A $150,000 concern employing one hundred hands, and paying out $60,000 a year wages or more, is not to be sneezed at. Rubber tire manufacturing is a desirable business. The by-law will go to the people within the next two or three weeks, and as a three-fifths majority of the eligible property owners is necessary to carry the by-law, every property owner should record his vote.

EDITORIAL NOTES

A free breakfast may be good economics and good politics, as the Toronto Globe says, but it doesn't always mean a full dinnerpail.

If Senator Macdonald of Victoria had been occupying an elective office, he wouldn't have commended the character of the Chinese on the coast.

The Farmers' Advocate of Winnipeg, says the Grain Growers' Association officers have swelled heads. More unlikely things than that come to pass.

The letters and memorials against reciprocity are being held back by Finance Minister Fielding, while manufactured resolutions in favor of it are being put through the farmers' organizations, and rushed to Ottawa to offset them. The government intends to make public opinion to suit its own purpose—not be guided by it.

Three years in prison is the sentence meted out to George Munroe, the Marconi stock operator, the Berna Motor Taxicabs, the Universal Signal Company promoter. Once worth millions, Munroe now has practically nothing. The paths of the genuine high financier do not seem to be all roses after all.

There is one thing about the reciprocity argument on which we do not agree with the opponents of reciprocity. We do not see where the C.P.R. will get it in the neck. The C.P.R. is the biggest transportation company in the world. It is able to look after itself, without any assistance from the people, having a yearly income as big as the Dominion of Canada. As for the G.T.P. that is a different matter. It was built to provide another great developer of trade between east and west, built through the wilderness for the long haul. If reciprocity and the Hudson's Bay line work havoc with the freight on the long haul, then the new line, without feeders will have a hard time.

CASTORIA
For Infants and Children.
The Kind You Have Always Bought
Bears the Signature of Chas. H. Fletcher.

FEAT OF LOCOMOTIVE FIREMAN

To a husky young man, shovelling twenty tons of coal a day may not sound like a terrific undertaking; but that is because he fails to appreciate the difference between shovelling that quantity in the course of a ten-hour day, standing on a steady footing and pausing for a moment whenever he feels like it to gaze at the scenery or light a cigarette, and trying to keep his balance on a jolting, jerking, plunging steel deck, which tries ceaselessly to pitch him head first into the side of the cab, while with legs spread wide apart he bumps over a scoop shovel working with frantic energy to get coal into the firebox fast enough to keep steam up. While the engine is running the fireman must be straddled out on the deck working continually to the limit of his strength, for ordinarily he will have to get from two and a half to three tons of coal into the firebox every hour. Three and a half tons is generally regarded as the limit of a fireman's capacity, but this has been greatly exceeded on the fastest trains.

To turn from the general to the particular, one of the Lake Shore's monster Pacific type locomotives, weighing 266,000 pounds, hauling the westbound Twentieth Century Limited with seven cars in the train on a test run December 5, 1919, made the run between Toledo and Elkhart in 2 hours and 4 minutes at an average speed of 65 miles per hour. In this short time 8 3-4 tons of coal were shovelled into the firebox. The average scoop used on a locomotive holds 14 to 15 pounds of coal. Taking the latter figure as the average scoop load the fireman had to reach out into the tender, a long stretch, get a shovel full of coal, swing it around and throw it into the firebox, not anywhere, but on the particular spot on the 56 1-2 square feet of grates that happened to need it most at that instant, every 6.3 seconds from start to finish. This is the most remarkable feat of firing for which authoritative figures are available, and it may also be submitted as a marvelous feat of endurance.—From "Machines to Fire Locomotives," in April Technical World Magazine.

PILES CURED IN 6 TO 14 DAYS
PAZO OINTMENT is guaranteed to cure any Case of Itching, Blind, Bleeding or Protruding Piles in 6 to 14 Days or money refunded. 50c.

RATES

10 Words—1 TIME	10 Cents
25 Words—1 TIME,	25 Cents
25 Words—2 TIMES,	38 Cents
25 Words—3 TIMES,	50 Cents
25 Words—6 TIMES,	75 Cents

LOCALS (Reading Type) 4 8 cts per inch (4 cents per line.)
LOCALS in Dark Type 60c per inch (5 cents per line.)

REVIEW WANT ADVTS.

The Review want advertisements are read by thousands, for people want what they want when they want it.

If you need help,—Servants maids, or workmen try the Review want ad column.

If you have anything to sell, from a pickaxe to an Auto, use the Review want ad column.

If you have lost anything try a want ad in the Review and almost certainly you will recover the lost article. If you want an owner for anything found a Review want ad will bring the owner to light.

One Cent Per Word
Advertisements under this head 1c per word

Advertisers, if they prefer, may use as many as 25 words at the rate of 25c for one insertion, 38c for two insertions and 50c for three insertions.

Wanted

WANTED
AN UPHOLSTERER Apply to J. J. Turner & Sons, Sail, Tent and Awning Manufacturers. 1

WANTED
A CHAMBERMAID. Apply at National Hotel dtf

WANTED
BY YOUNG LADY, POSITION AS STENOgrapher. Willing to start at fair salary in order to get experience. Apply to Box F. Review Office. 3d

WANTED
SMART BOY, SIXTEEN YEARS OLD, AS telegraph messenger. Good chance to learn telegraphy. Apply C. P. R. Telegraph Office, 343 George Street. 2d

TEACHER WANTED
FOR S.S. NO 6, SMITH, ONE MILE WEST OF Lakefield. Duties to commence at Easter. Second-class professional preferred. Apply, stating experience, and salary expected, to G. W. H. Pattrick, Lakefield P.O. 2d1w

For Sale or To Rent

OFFICES TO RENT
NEAR POST OFFICE. HEATED AND WI good vault. Dennistoun, Peck & Kerr.

A1 MILK ROUTE FOR SALE
FOR $600.00, INCLUDING FIVE COWS, ONE high-grade Holstein, two thorough-bred Jerseys, one high-grade Jersey, and heifer 4 years old. Also equipment for route. Address inquiries to "Milk Route," Review Office. 2-1w

FOR SALE
LOT ON CLEAR LAKE, KAWARTHA PARK
Suitable for summer home; 200 feet frontage; near fine sandy beach for bathing; good spring; well wooded; best locality; good steamer service. Further particulars apply to Box 24 Review office. 6d

TO RENT
STORE AND UPPER FLOOR IN GRAND Opera House Block. Would make first-class music store or any other suitable business. Also a good Butcher Shop with large refrigerator, corner McDonald & Aylmer Sts. Immediate possession. Apply to J. J. Turner & Sons, Awning and Tent Manufacturers, George Street, Peterborough. tf

FOR SALE–$3000–FOR SALE
FOR SALE AT THE PRICE OF $3,000—THAT Eligible Residence, No. 147 Hunter St., East. Brick, steam heated, modern conveniences, seven bedrooms, fixed basins and taps in bed rooms, billiard room in basement. Ten minutes walk from post office. Apply to Mr. E. A. Peck, Peterborough.

ROOMS TO RENT
DOUBLE ROOMS IN THE LUNDY BLOCK, George St., suitable for young men. Heated and all conveniences. Also house No 289 Queen Street, 11 rooms. Apply to D. J. Lundy, 934 Hunter St. dtf

FOR SALE
Iron Pipes for water and steam, Posts, Belting Pulleys, Shafting, Chains, Iron and Wood Pulleys, Steal Beams, Rails, Wire Fencing new and slightly used. Very cheap. Send for Catalogue, and state what you need.
The Imperial Waste & Metal Co.
7 Queen Street - MONTREAL

ORDER NOW
The STANDARD ANTHRACITE D. L. & W
SCRANTON COAL
$7.50 Per Ton
The Standard Anthracite at standard price Builders' Supplies. British Columbia Shingles.
Hardwood $6.00 per cord. Firstclass Mixed Wood $4.50 cord. Cutting and Splitting extra.
R. Hicks & Co
248 MURRAY STREET

GRAND TRUNK RAILWAY SYSTEM
REDUCED RATES
— FOR —
One-Way Tickets
MARCH 10th TO APRIL 10th
Inclusive
$42.60 VANCOUVER, B. C. SPOKANE, WASH. SEATTLE, WASH. PORTLAND, ORE.
$45.20 SAN FRANCISCO, CAL. LOS ANGELES, CAL. MEXICO CITY.
Above rates are one-way second-class apply from PETERBOROUGH.
Proportionate rates to certain other points.
Full information, tickets, etc., from
CITY TICKET OFFICE, 334 GEORGE ST.
B. A. ROSE, City Ticket Agent
Or F. SANDY, Depot Agent.

CANADIAN PACIFIC
$42.60
PACIFIC COAST
ONE-WAY SECOND CLASS
MAR. 10 TO APRIL 10
THE ONLY THROUGH LINE
TOURIST AND COLONIST SLEEPING CARS ON ALL TRAINS.
Ask any C. P. R. Agent for particulars

THE IMMIGRATION DEPARTMENT
of the
Canadian Northern Ry. System
is prepared to obtain
FARM LABORERS and DOMESTIC SERVANTS
For Any Point in Ontario
If you want help, domestic or farm hands, have friends to bring out from the Homeland this year next year, or at any time, the service of the Department is at your disposal without any cost to you.
Write to—
THOS. HOWELL,
GENERAL IMMIGRATION AGENT
CANADIAN NORTHERN RAILWAY
54 KING STREET EAST,
TORONTO, ONT

W. & A. KINGDON
Painters, Paper Hangers, Gilders Glass Embossers and General House and Church Decorators
All work guaranteed and executed with despatch. Our charges are moderate and we only use the best materials.
Estimates cheerfully furnished.
Address 762 Water St. Phone 1140

DOMINION CHINESE CAFE
Best meals in the city. If you are going out for dinner or evening lunch, don't forget to call
328 GEORGE STREET

Children's Aid Society
FOR THE CARE OF NEGLECTED AND ILL-TREATED CHILDREN.
Incorporated by Act of Legislature. Information required. Information kept strictly private.
CHILDREN FOR ADOPTION
GEO. COCHRANE, Agent and Asst Sec.
Phone 329 765 George St

TORONTO SAVINGS and LOAN COMPANY
Paid up Capital - - - $1,000,000.00
Reserve Fund - - - 720,000.00
Savings Department
3½% interest paid quarterly on deposits of One Dollar and upwards. Interest accrues from date of deposit to date of withdrawal.
Depositors are offered every facility afforded by modern methods of banking
Security Afforded Depositors
Total Assets of the Company, December 31st, 1910 - $3,355,504.40
Total Liabilities to the Public 1,566,026.69
Surplus - - - $1,789,477.71
Money to Loan
on City or Farm Property at lowest current rates of interest
HEAD OFFICES:
436 George St., - Peterborough
W. G. MORROW
Managing Directors.

Medical

DR. E. V. FREDERICK
M.R.C.S. (Eng.) L.R.C.P. (London) — Surgery and Diseases of Women. 402 George Street. Hours 1.30-3.30—7-8.

DR. FRANK C. NEAL
M.R.C.S. Eng., L.R.C.P., London, "Internal Medicine."
Special Attention to Diseases of Chest.
Hours: 2-4 p.m., 7-8 p.m. Phones: Bell 851, mach. 225
314 Rubidge Street.

DR. BUCHANAN
F.R.C.S., Edinb: M.R.C.S., Eng., L. R. C.P., Lon Specialist Eye, Ear, Nose and Throat. Phone 519; 169 Charlotte St. Hours—9-11 a.m., 2-4 p.m 7-8 p.m.

DR. E. A. HAMMOND
Late assistant Westminster Hospital, Brompton Hospital, National Heart Hospital, St. John's Skin Hospital, London, Eng. Also of Rotunda Maternity Hospital, Dublin.
Special—Diseases of Heart, Skin and Stomach
Office—543 Water Street
Bell Phones, Office 463—House 1301

Osteopathy

DR. ASA G. WALMSLEY
Osteopathic Physician
Office over Canadian Bank of Commerce, Hunter Street entrance.
Office Hours—9 to 12 a.m., 2 to 5 p.m. Evenings by appointment. Consultation free. Bell Phone 649

Legal

RUDDY & BURNHAM
Barristers, Solicitors, Notaries, etc
Office — No. 379 Water Street, Peterborough
Money to Loan.
Robt. Ruddy, K C J. H. Burnham, M.A

O'CONNELL & GORDON
BARRISTERS, SOLICITORS AND NOTARIES
Hunter Street, two doors west of Post Office,
Daniel O'Connell George N. Gordon

A. E. DIXON
Barrister, Solicitor, etc.
Office corner Hunter and George Sts., Peterboro Entrance next to W. Madill's Drug Store.

R. E. WOOD
BARRISTER, SOLICITOR, Etc Office removed from Bank of Commerce Building to 435 George street, recently occupied by E B. Edwards. Money to Loan.

W. H. MOORE
BARRISTER, SOLICITOR, in the Supreme Court etc Office—Hunter Street, first stairs west Post Office.

HALL, HAYES & HALL
BARRISTERS, SOLICITORS and NOTARIES PUBLIC, Hunter Street, Peterborough, next the English Church. Money to Loan at the lowest rates of interest.
E. H. D. Hall, City Solicitor.
Louis M. Hayes K. C. Basil D. Hall

HALL, MEDD & DAVIDSON
(Successors to Stratton & Hall)
BARRISTERS, SOLICITORS, Etc, Peterborough Ont Office—Corner of Hunter and Water Sts over Bank of Commerce.
R. R. Hall, M P. S. T Medd W. S. Davidson

DENNISTOUN, PECK & KERR
BARRISTERS, SOLICITORS, NOTARIES
415 Water Street, Peterborough
Mones to loan at lowest current rates of interest Easy terms of repayment.
E. A. Peck F. D Kerr R. M. Dennistoun

Money

BENNET & GOODWILL
BARRISTERS, SOLICITORS, Etc, 375 Water Peterborough. Telephone No. 191.
Money at Current Rates Upon Easy Terms.
J. W. Bennet E.L. Goodwill

MONEY TO LOAN
MORTGAGE LOANS ON CITY AND FARM PROPERTY
at lowest current rates
DENNISTOUN, PECK & KERR
415 Water St., Peterborough.

Money to Loan
at lowest current rates
—on—
FARM, TOWN OR VILLAGE PROPERTY ON EASIEST TERMS OF REPAYMENT
HALL, MEDD & DAVIDSON
Successors to Stratton & Hall
BARRISTERS. Office—corner of Hunter and Water Streets over Bank of Commerce

COAL
THAT IS COAL
Is the LEHIGH VALLEY COAL at
$7.50 PER TON
Hardwood
First-Class. Best in City
Four Foot $6.00 Per Cord
Cut and split as desired
—AT—
J. E. A. FITZGERALD
Phone 111

Newcombe Pianos

Comparison with other Pianos only serves to emphasize the quality that makes the NEWCOMBE

Distinctive and Pre-eminent

NEWCOMBE PIANOS Never Suffer by Comparison

LET US SHOW YOU our exclusive method of construction, which is the foundation of that pure quality of tone always found in the NEWCOMBE.

You are cordially invited to visit our Warerooms and examine our stock.

TAYLOR & WOOD

Dealers in Pianos and Real Estate

390 WATER STREET, PETERBOROUGH

TOLSTOY WANTED BLOOD.

His Quarrel With Turgeneff and the Reconciliation That Followed.

Raymoud Recouly in the Paris Figaro gives the following account of an early encounter between Tolstoy and Turgeneff, which shows the Russian sage in a different frame of mind from the one in which the world has since come to know him:

It was on the estate of his friend, the poet Fet, near Yasnaya. Turgeneff was among the invited guests. The hostess inquired after his daughter, who was being reared in France. Turgeneff spoke highly of his English governess. "With a truly British exactitude," he said, "she requested me to fix the sum which my daughter might spend for charity. And now she teaches her pupil to mend the ragged clothes of the poor."

"And you consider that a good thing?" asked Tolstoy.

"Certainly," replied the other. "It brings the benefactor into direct contact with the persons whom he is helping."

"On my part. I think that a well dressed child who handles dirty and ill smelling rags is playing a hypocritical and theatrical farce."

"I must ask you not to speak in this way," exclaimed Turgeneff, with menacing looks.

"Why should I not say what I am convinced is the truth?" remarked Tolstoy.

"You think, then, that I am educating my daughter badly," and, while Fet was interceding, "If you will talk in that way I shall box your ears." Then he left the room, begging his hosts to pardon his abrupt departure.

Tolstoy also went. At the neighboring station he wrote to Turgeneff demanding an apology. He ordered pistols and tried to provoke his rival to a duel. Turgeneff's answer, very dignified, brought the apology demanded by Tolstoy. He closed by saying that he thought it best that two men with such opposite tempers should henceforth break off all relations. Tolstoy, carried away by his anger (it was in 1861), declined to be satisfied with such an answer. He felt that he had been gravely offended. He demanded reparation by arms. He therefore repeated his provocations. His friend Fet, who attempted to pacify him, succeeded only in drawing from him this vigorous reply: "I beg of you henceforth not to write to me any more. I shall return your letters unopened, the same as I do with Turgeneff's." After these occurrences Turgeneff returned to France, where he passed the greater part of his time. Some months later, on reflection, Tolstoy regretted his violence. Seized with remorse, he sent Turgeneff a letter asking his pardon. "I find it exceedingly painful," he wrote, "to think that I have made an enemy of you."

Turgeneff forgave, as one may imagine, but the complete and definitive reconciliation took place much later.

OLD ENGLISH HOUSES.

In the Days of Wooden Huts, Thatched Roofs and Clay Floors.

The habitations of English common people for centuries consisted of a wooden hut of one room, with the fire built in the center. To this hut, if a man increased in family and wealth, a lean-to was added and later another and another. The roofs were of thatch, the beds of loose straw or straw beds with bolsters of the same laid on the floor or perhaps eventually shut in by a shelf and ledge like the berths of a ship or by a small closet.

The Saxon thane or knight built a more pretentious "hall," a large open room like the Roman atrium with a lofty roof thatched or covered with slates or wooden shingles. In the center of the hard clay floor burned great fires of dry wood whose thin acrid smoke escaped from openings in the roof, above the hearth or by the doors, windows and openings under the eaves of the thatch.

By day the "hearthsmen" and visitors when not working or fighting sat on long benches on either side of the fire and, as John Hay puts it, "calmly drinked and jawed" or, gathering at long boards placed on trestles, regaled themselves on some sort of porridge with fish and milk or meat and ale.

At night straw or rushes spread on the floor formed beds for the entire company in the earlier and ruder days, when the "baser sort" were glad to share their straw with the cows.—Charles Winslow Hall in National Magazine.

The Cabal.

The term "cabal" as applied to secret factions of any kind had its rise in England about 1667, being first applied to the cabinet of Charles II. and formed from the initials of the cabinet members' names—Lord Clifford, Lord Ashley, the Duke of Buckingham, Lord Arlington and the Duke of Lauderdale—C, A, B, A, L. Since that day it has been customary, in all English speaking lands at least, to apply the name to any secret conclave, especially in politics.

The Way She Saw It.

"You must not mock people, Hazel. Once upon a time, the Bible says, a crowd of little children mocked a good man named Elisha, and two bears came out of the forest and killed forty-two of them."

"Wasn't that an awful thing for their mothers?"—Newark News.

Useless Telling.

"You can always tell an Englishman," said the Briton proudly.

"Of course you can," replied the Yankee, "but it doesn't do any good, because he thinks he knows it all."—Philadelphia Ledger.

Zoroaster.

All classical antiquity, without a dissentient voice, speaks of Zoroaster as a historical person. But there is great diversity of opinion with regard to his time, the date of his birth being placed all the way from 5,000 B.C. to 800 B.C. He probably lived about 1400 B.C. From all accounts the father of the old Persian faith possessed a most beautiful character and gave the world many of its finest teachings. There is no doubt that in the Persian Scriptures, known as the Zend Avesta, we have the substance of Zoroaster's teachings, though, of course, they have been greatly added to. In the present day Parsees of Bombay we have the historical descendants of Zoroaster and his religion.

MIGHTY ARCTURUS.

If This Star Were Our Sun It Would Instantly Consume the Earth.

The parallax of a star is its angular displacement as seen from two opposite points on the earth's orbit. The base line employed in this gigantic species of surveying is 186,000,000 miles in length, but the calculation is reduced to the semidiameter of the orbit. The results are at the same time amazing and instructive.

Let us take the famous star Arcturus, often called the "star of Job" because in the Old Testament the Almighty is represented as saying to the unfortunate patriarch, who maintains a certain dignity in spite of his helplessness and his sufferings, "Canst thou call forth Arcturus and his sons?"

Many conflicting measures of the parallax of Arcturus have been made, but the latest made at Yale seem more probably correct than their predecessors. They fix the parallax at 0.066 seconds—i. e., sixty-six one-thousandth of a second of arc. From this it is easy to calculate the distance of the star. It comes out at nearly 290,000,000,000,000 miles (two hundred and ninety trillion miles). This is more than 3,000,000 times the distance of the earth from the sun.

Having this distance, we can calculate the actual amount of light shed by Arcturus, or, in other words, its actual brightness as compared with that of our sun, on the supposition that both were at the same distance from us. We thus find that Arcturus exceeds the sun as a light giver about 2,500 times! It is a sun 2,500 times brighter than ours.

Put the earth as near to Arcturus as it is to the sun and all life would disappear from its surface as if swept off by a blast of inconceivable heat. The summer temperature would rise to tens of thousands of degrees. The oceans would boil away. Vegetation would be burned up in a twinkling. The eyes of living beings would char in their sockets. The plains and mountains would burst into flame. Minerals would run in molten streams. There would be no comfort for a living world nearer to Arcturus than about 4,000,000,000 miles. If he has planets he must keep them at a respectful distance. And yet nearly 300,000,000,000,000 miles from him we can look into his blazing eye and see only a bright star.

Still, Dr. Alfred Russel Wallace maintains that this little earth, this tiny attendant of a tiny sun, is the only seat of intelligent life—outside of the misty midregion of disembodied spirits—that the universe contains, and Dr. Wallace is a learned man. But his learning is not that which astronomy offers.—Garrett P. Serviss in New York American.

Unavoidable Delay.

A woman went before the magistrate and modestly inquired:

"Your honor, can I have a warrant for the arrest of my husband? He boxed my ears yesterday."

"Certainly, ma'am," replied the judge. "I will make out a warrant on the ground of assault and personal injuries."

"Can I fetch the warrant in about a month?"

"In a month? Why won't you take it at once?"

"Please, your honor, when my husband slapped my face I took my rolling pin and hit him on the head so that he had to be removed to the hospital. The doctors say, however, that he will be on his legs again in a month."

Discrediting an Astrologer.

A certain king, says a tale from the Persian, asked an astrologer, "How many years of life remain to me?" The wise man replied, "Ten." The king became very despondent and betook himself, as one stricken with a sickness, to his bed. His vizier, who possessed great wisdom, sent for the seer and in the king's presence asked him, "How many years have you to live?" He replied, "Twenty." The vizier ordered that he should that very hour be executed in the king's presence. The king was satisfied and commended the sagacity of his minister and no longer attached any importance to the astrologer's saying.

Getting Into German.

In the use of legal terms the German lawyer's gain in a saving of number of words over our equivalent expressions seems to be lost in multiplication of syllables in the words used by him. For example, he says "Zuruckbehaltungsrecht" for "right of lien" and "gesammtgutsverbindlichkeiten" for "liabilities of common property." What an awful word he must have as an equivalent for our "imprescriptibility."—Docket.

Rung In an Actor.

"How did you enjoy the vaudeville performance?"

"It was good. They had performing cats, a baseball player, a champion pugilist, a trained cockatoo, and, I give you my word, they even had an actor doing a turn."—Louisville Courier-Journal.

A Way They Have.

People are forever striving to get things for nothing and then failing to appreciate them because they didn't cost anything.—Chicago Record-Herald.

The Fanciest Ever.

New Boarder—Haven't you got any fancy dishes here? Rural Landlord—Sure thing. Mame, bring the gentleman that mustache cup your grandfather used to use.—Puck.

A mere madness—to live like a wretch and die rich.—Burton.

Lake St. Clair is practically free of ice and an early opening of navigation is assured.

ALL PACK MULES.

The Dull Street and the Load, Not the Green Pasture, Our Portion.

Never a spirit without its saddle, says a writer. It was not always so. We began life free. Like young colts frisking in the meadow, with nothing to do but kick up their heels, feed and frolic. Then we were caught, bridled, broken to the saddle and the shafts, and now no more open pasture days, but the dull street and the load and the driver's lash.

Since we are all destined to be pack mules there must be some design in it. What is nature's object? Does she want to break us down, plow wrinkles in our brows, dig crow's feet by our eyes, dry our skins and our hearts, hump our backs, and squeeze all the juice and sparkle of youth out of us? If this were all, nature were surely cruel.

There is another end she has in view in the carrying out of which our life forces are spent. And that end is—character. No man can reflect long upon the events and laws of life and avoid the conclusion that we were put here, not to be happy, but to become great. Nature sets a great deal more store by character than we. She does not care so much for getting things done, such as building cities and churches, establishing huge institutions, and carrying on wide reforms as she uses these things to train her children.

It is the burden that makes the soul fiber. No careless spirit ever became lofty and strong. Those who do not work have no muscles, and those who do not suffer have no spirit muscle.

Even when we dodge the unnecessary burdens, much remains to be carried up the steeps of life. The one who cannot feel them is not to be envied. There are butterflies and parasites who never tote anything. They flit or fasten themselves upon some worker. Every earnest soul that is drawing his cart of responsibilities has a number of these light-hearted gentry stealing rides. Why bother about them?

Recount on Queer Grounds.

M. Rawlinson, aldermanic candidate in Toronto, who asked that a recount be made, attributes his defeat to a false rumor that he gave ham sandwiches to Jewish children in his philanthropic dispensations.

Twelve Hundred Arrested.

During the year just closed there were 1,291 arrests made by the police of Quebec. Of the total 456 were residents of the city and 835 strangers.

An Ardent Wooer.

Mashington (who is taking his leave)—Aw, it seems to me, Miss Morleigh, I have fawgotten something. Aw—let me see. Miss Morleigh—Your gloves, perhaps? Mashington—Oh, no! Now I wemembah. Aw—will you mawwy me?

The Right Idea.

"It's remarkable how often a woman changes her mind."

"Oh, not always! There's one idea every woman gets that she never changes."

"What's that?"

"The idea that she's pretty!"

The Domestic Relay.

"Son, how would you like to enter a relay event?"

"Fine, dad. I was a star at relay events in college."

"So I've heard you say. "Well, your ma is about ready to relay the carpets."

Our Transitory Heroes.

"He woke up one morning and found himself famous."

"Well?"

"And then went and made a monkey of himself in time for the afternoon papers to get hold of it."

CARTER'S LITTLE LIVER PILLS.

CURE

Sick Headache and relieve all the troubles incident to a bilious state of the system, such as Dizziness, Nausea, Drowsiness, Distress after eating, Pain in the Side, &c. While their most remarkable success has been shown in curing

SICK

Headache, yet Carter's Little Liver Pills are equally valuable in Constipation, curing and preventing this annoying complaint, while they also correct all disorders of the stomach, stimulate the liver and regulate the bowels. Even if they only cured

HEAD

Ache they would be almost priceless to those who suffer from this distressing complaint; but fortunately their goodness does not end here, and those who once try them will find these little pills valuable in so many ways that they will not be willing to do without them. But after all sick head

ACHE

Is the bane of so many lives that here is where we make our great boast. Our pills cure it while others do not.

Carter's Little Liver Pills are very small and very easy to take. One or two pills make a dose. They are strictly vegetable and do not gripe or purge, but by their gentle action please all who use them.

CARTER MEDICINE CO., NEW YORK.

Small Pill. Small Dose. Small Price.

The Two Charlies.

Among those who came in contact with the railway officials of Canada there are no better known pair than "Charlie" Macpherson and "Charlie" Foster, of the Canadian Pacific Railway. Both men hail from St. John, N.B., where they did their first work for this great railway corporation. Each in turn went from St. John to Toronto, where each made a "hit." Mr. Macpherson went to Winnipeg, where he has repeated his Toronto success. A few years later, Mr. Foster went from Toronto to Vancouver. Now comes the announcement that the passenger traffic of the West, recently in charge of Mr. Ussher, is to be placed wholly under the two "Charlies." Macpherson will manage the lines between Fort William and Revelstoke, and Foster all traffic west of that point.

Urbanity, courtesy and good-fellowship are the qualities which distinguish these two successful officials. At the same time, each has shown his ability to handle large business in a large way. The man with urbanity does not always have exceptional ability, and the capacity for much hard work, but when he does he is a winner. Each of these men fulfils the higher conditions. The public has always had the confidence in them which is again so clearly exhibited by the C.P.R. executive in making these latest promotions.

Fernie will soon have an up-to-date fire alarm system.

GRAND TRUNK RAILWAY SYSTEM RAILWAY TIME TABLE.

	ARRIVE	DEPART
Lindsay, Orillia, Midland, Gravenhurst, North Bay, Stouffville and Toronto ...	11.40 a.m.	8 30 a.m
	9.00 p.m.	5.35 p.m
Port Hope, Toronto, London, Detroit, Chicago and west, Niagara Falls, Buffalo, Cobourg, Montreal and east	8.25 a.m.	11.45 a.m.
	5.30 p.m.	9.05 p.m
Toronto, Lindsay, Stouville, Uxbridge and Markham...	10.15 p.m.	7.10 a.m.
Lindsay Local	8.15 a.m.	9.10 p.m
Hastings, Campbellford, Madoc, Belleville, Kingston, Montreal and east...........	8.10 a.m.	8.30 a.m
	8.55 p.m.	1.40 p.m
Lakefield	10.00 a.m.	8.35 a m
	5.15 p.m.	12.20 p.m

CANADIAN PACIFIC RAILWAY.

GOING EAST—

11.28 a.m. for Norwood, Havelock, Ottawa, Montreal
7.47 p.m. for Indian River, Norwood, Havelock Tweed.
12.10 a.m., midnight, Ottawa, Montreal.
1.01 a.m., midnight, Ottawa, Montreal.

GOING WEST—

5.26 a.m., for Toronto, Hamilton, Brantford, New York, Woodstock, London, Chatham, Detroit, Chicago, etc.
5.51 a.m. for North Toronto, West Toronto; connects with above train at West Toronto
7.42 a.m. for Cavanville, Burketon, Myrtle, Lindsay, Toronto.
4.38 p.m. for Toronto, Hamilton, Galt, Woodstock London, Chatham, Detroit, Chicago; also Fort William, Winnipeg and all points in Canadian Northwest.

NEW TELEPHONE DIRECTORY

The Bell Telephone Co'y

OF CANADA

is about to isssue

A NEW TELEPHONE DIRECTORY

for the

DISTRICT OF CENTRAL ONTARIO

including

Peterborough

Orders for new connections, changes of firm names, changes of street addresses or for duplicate entries should be handed in at once to

G. O. CAMERON, Local Manager

WE SELL Anything you want
WE BUY Anything you have to sell.

JAY'S STORES
Phone 62
390 Aylmer St
Peterborough.

EGGS

For Sale in Any Quantities

Cold Storage

In Full Operation

SATISFACTION GUARANTEED

W. SCOTT CO'Y
Both 'Phones 264

EAST CITY

COAL

And Wood Yard

MAIN OFFICE—171 Hunter Street East
Phone 96

All sizes of the best mined Coal delivered promptly to all parts of the city. Terms strictly cash.

$7.50 Per Ton for December

Hardwood, $6.00 per cord. Best Mixed Wood, $4.50 per cord. First class Tamarac [illegible]

WEIR & O'BRIEN
ARCH. WEIR JAMES O'BRIEN

LUMBER

And builders' materials of all kinds—Shingles, Scantlings, Joist and Bill Stuff—Mouldings, Casings and Base and all kinds of finish. Boxes and Box Shooks.

ALF. McDONALD ESTATE
Point St. Charles Mills

Get . . . the Latest

We supply the correct things in

WEDDING
INVITATIONS
MENUS
PROGRAMMES
ANNOUNCEMENTS
CALLING CARDS
And PERSONAL
STATIONERY

The newest and latest types papers and extremely good work.

Review Printing Co
PETERBOROUGH

How a Local Young Man Made Money

There are many people in and around the City of Peterborough who have money, looking for investment, who prefer a safe investment, such as bonds or low rate of interest, to investing in mortgages or other securities which require special judgment in selecting, and constant and careful watching to avoid loss. To such we would commend the following result to their careful consideration—

A young man of the City of Peterborough had his life insured sixteen years ago last January for Ten Thousand Dollars ON A SINGLE PAYMENT 15-YEAR ENDOWMENT PLAN. The premium paid was $6,460.00. On the 31st of January, 1910, the company paid him $12,116.00 in cash, after giving him fifteen years of free insurance. What do you think of that as an investment?

Are bonds or municipal debentures, or even the best mortgages, to be compared with it, when you consider that the risk of the life was carried during the 15 years? And remember, the security is as safe as any debenture or mortgage, and there was no trouble or expense entailed of any kind after the initial investment.

The above result was obtained from the Sun Life Assurance Company of Canada, under policy No. 47340. W.H.B.

W. H. HILL

Local Manager

159 Hunter Street Peterborough, Ont
Phone 14, Bell or Machine.

Patent Medicines
can be bought at the
Nugent Drug Co.'s Store
as cheap as anywhere in the city.

Here are a few of the many :—

	Reg. Price	Our Price
Chase's K. & L. Pills	25c	15c
" Ointment	60c	40c
Dodd's Kidney Pills	50c	35c
Steadman's Powders	35c	25c
Pink Pills (Williams')	50c	30c
Zam-Buk	50c	40c
Scott's Emulsion (large)	1.00	80c
" " (small)	50c	40c
Beef, Iron and Wine	75c	50c
Kendall's Spavin Cure	1.00	85c
Paine's Celery Compound	1.00	75c
Baby's Own Tablets	25c	20c
Bovinine (large)	1.00	85c
" (small)	60c	50c
Castoria	35c	25c

Cut-Rate Drug Store
NUGENT DRUG CO.
386 George Street

REASONS

With an experience in photography extending over 50 years.
With an equipment excelled by no studio in Canada.
With 3 expert photographers in charge and 5 assistants.
These are a few of the reasons why we think we can please you. There are others which we would be pleased to explain in person Call or telephone appointments

THE ROY STUDIO
140½ Hunter Street.

FOR DAINTY
AFTERNOON TEAS
try
Coleman Bros.
426 George Street
UNEQUALLED FOR QUALITY
OUR BAKING
Importers of Fry's Chocolates
FRY'S NUT MILK CHOCOLATE
40c PER POUND
WEDDING AND BIRTHDAY CAKES
ICE CREAM EVERY DAY

VACUUM CLEANING

A pure, dustless atmosphere cannot be obtained except by Vacuum cleaning.
Vacuum cleaning has been perfected to the point where every home can enjoy its benefits for less than the cost of cleaning with broom or beating.
Our powerful machines do the work quickly and well. Ask us to explain the system.

THE VACUUM CARPET CLEANER CO.
395 Water St **Telephone 72.**
Near Corner Hunter Street

PHOTOS! PHOTOS!

We produce the latest and best styles in photographic portraiture for presents. A trial will convince you of the quality of our work All sittings finished for delivery within the shortest possible time.

W. G. LENDRUM
Phone 626 **170 Charlotte Stree**

A Gift That Only You Can Give

What would be better than a Portrait of Yourself? The kind we make? Come now before the rush and let us have the order. We are prepared to give you the best your money can buy.

Louis Mendel

STUDIO — 374½ George Street, East Side
The only Studio on George St.

NEW RESTAURANT IN SOUTH END

At Premises Formerly Occupied By Bank of Ottawa

An up-todate and firstclass restaurant will soon be thrown open in the city at the corner of Townsend and Rubidge streets, in the place where the south end branch of the Bank of Ottawa formerly did business.

The counters have been removed, new plate glass windows installed, shelving built, and a large opening made between the front part of the shop and the room adjoining, which will be used as a dining and lunch room.

A complete line of high-grade and popular brands of confectionery will be sold, and it is understood that a gentleman from Buffalo will be in charge.

LOCAL NEWS ITEMS

Will Scout The Country

If the weather is fine the first troop of Peterborough Boy Scouts will meet at the armories to-morrow at 1.30 for a trip to the country.

It Will be Used

The CARROLL CLUB PIANO will be used on the stage at St. Patrick's concert. Hear it and investigate the club scheme at 372 Water street. 3d

See the pure Silk Ties in J. T. C. Lang & Co.'s window Best quality, latest thing, regular 50c quality for 35c. 3d

Ladies' Auxiliary of Y. M. C. A

The regular monthly meeting of the Ladies' Auxiliary of the Y.M.C.A. will be held on Monday afternoon in the "Y" parlors at 3.30. All the members are asked to be present.

Sale of Cakes and Candy

St. John's Girls' Auxiliary will hold a sale of home-made cakes and candy at China Hall, on Saturday, March 18th.

Pianos to Rent.

Pianos and organs rented from $1.00 per month up. Six months' rent allowed in case of purchase. The J. M. Greene Music Co., Limited, Charlotte street.

Garrison Signalling Class

All those who desire to enrol in the above class are required to parade at the armories on Monday, March 20th, at 8 o'clock p.m.

G. K. RACKHAM,
Sig. Lieut.

3 Carloads of the Best

Immense bargain sale at South End Store continues to April 1. Three cars Redpath's granulated extra to be sold. Prices away down. Sugar rises in price. Lay in a stock. R. C. Braund, corner Park and Albert streets, near C.G.E. Co. Worth your while to call at the store. $20,000 worth of goods to be sacrificed.

American Coal Oil, 11 cents per gallon in 5 gallon lots; 5 gallons for 55 cents. You take it away. 7,000 gallons to be sold. 7d

BONNER-WORTH OPERATIONS

Factory to be Erected at Corner of Cambridge and McDonnell Streets

The Review is informed that the Bonner-Worth Company will commence building operations just as soon as the weather permits.

The factory will be located on the property at the corner of Cambridge and McDonnel streets, in the west part of the city. Cambridge street runs north from Elm street.

GOT THE BENEFIT OF THE DOUBT

Lister Said Sickness Made Him Stagger on the Street

License Inspector Stewart's carefully cultivated and infallible ability to distinguish the difference between a whiskey breath and a beer breath enabled him, this morning, to say what intoxicant was responsible for a well known young man's infaction of the black list. The two came together on Charlotte street.

G. N. Gordon defended.

The accused said he had not been drinking on the day in question, but was feeling very ill, which was responsible for him staggering on the street.

His Worship was unable to make a conviction from the evidence, and the charge was dismissed.

HIS FIRST FALL.

John McGee pleaded guilty to being found drunk yesterday. He coughed up the usual $2 this morning. It was his first appearance.

LAID AT REST

The remains of the late Stephen G. Hetherington were laid at rest this this afternoon. Service was held at the family residence, 500 Charlotte street, at 2.30 o'clock and the funeral took place at 2.45 to Little Lake cemetery, Rev. Canon Davidson officiating at the house and grave.

The pallbearers were Messrs. R. Wilson, F. F. Snelgrove, J. Ingram, A. Scott, I. Scott and J. T. McCoy.

The funeral of the late John Chesnedy took place at 10 o'clock this morning from Comstock's undertaking establishment to Lakefield, for interment. Rev. J. Rollins, of St. Andrew's church, officiated in the city, and Rev. Mr. McCorkindale, of Lakefield, at the grave.

COAL WILL BE WEIGHED

But Customers Must Pay Five Cents a Load

In the future, all coal purchased from local dealers shall, at the request of the customer, be weighed at the market scales, and at the expense of the customer. The cost will be five cents a load.

The by-law, which has been in operation since 1905, and which governs the weighing of coal, was amended last night by the city council, the motion being brought forward by Ald. Brown.

It will not be compulsory to have the coal weighed, but Ald. Brown is of the opinion that with the new regulations, better satisfaction will be given.

The old by-law called for the Chief of Police to weigh eighty loads of coal each year. This amount was to be made up of coal from all dealers, with the chief having the power to compel the weighing of any load at any time.

"That is a pretty good tag on coal dealers as it is,'" remarked Ald. Brown," but I don't think there is anything dishonest about any of them."

"There were only twenty-three loads of coal weighed last year and the city is losing considerably. The workingman is not taking advantage of the by-law and the government and county buildings are having the coal weighed free of charge."

Ald. Brown held that the market clerk, too was due some consideration in the matter.

Ald. Morgan was against the by-law being changed. He was not in favor of putting a charge of five cents per load on the workingmen and moved an amendment that no action be taken. Ald. Anderson was a seconder, but when the vote was taken, the majroity were with Ald. Brown.

MAIL DELIVERY.

Ald. Graham brought up the matter of supplying the mail to the Isolation Hospital. The local postmaster had objected to the delivery of mail to the hospital, but had stated that he would ask the department for a ruling. Ald. Duncan held that a box should be placed at the gate.

The matter of a proper advertisement for the city on a large sign which J. J. Turner & Sons are erecting on the island to the north of the C.P.R. bridge, at the Wolfe street wharf was left in the hands of the chairman of the Property Committee and the city clerk.

For the privilege of erecting the sign which will also contain an advertisement of J. J. Turner & Sons, the city is given a space.

WHAT'S ON TO-NIGHT

Fair Dinner at the Hotel National.
Debate at Collegiate.
"The Golden Slipper" at the Grand
Irish Concert, St. Andrew's school hall.
Mission at Knox Church.
Lenten service at All Saints' Church

ADAMS' STORE FOR WOMEN
339 George Street — 466 Telephone

Saturday Corset Bargain

Saturday we place on sale 10 dozen HIGH-CLASS D. & A. CORSETS, on which you can save 50c a pair. This is the greatest Corset value of the season.

The most comfortable and inexpensive model ever produced. The long Parisian skirt, medium low bust, bound with rust proof steels, four strong hose supporters, front and side; sizes 18 to 30. Regular $1.50 Corset values.

SATURDAY PER PAIR **$1.00**

Harry Adams

WATCH FOR THE GREEN PRICE CARDS
Saturday Snaps

The New Spring Dress Goods

A wonderfully complete showing of new dress fabrics with no intermediate stopping place between the mills that make them and our customers. They're here for your inspection and criticism. Here are a few special price inducements to shop at the dress goods counters Saturday:

NATURAL SHAUTUNG SILK 39c
The silk that washes, is cool for summer dresses and very durable, makes nice coats and waists, also very suitable for the three-piece suits. Regular 50c value. Saturday Snap........ **39c**

$1.25 PAISLEY SILK FOR 90c
All the new newest patterns and colorings, makes up nicely for blouses, dresses or for hat trimmings, also as trimmings for the summer suit or dress. Regular $1.25 value. Saturday Snap........ **90c**

Spring Blouses, Spring Suits Spring Coats

The new spring wearables are here in abundance, not a few garments to chouse from, but literally hundreds, all new, all correct. Choosing is made easy here. Many special prices for Saturday.

NEW PANAMA SKIRTS $4.25
A new skirt at a new price, made of splendid quality all wool Panama, in new pleated effect, navy and black, a skirt worth easily $5, bought to sell at this price as a big leader. Sat. only **$4.25**
—Second Floor—

THE NEW COVERT COAT $7.00
A very special Spring Coat, about 28 inches long, made of good quality Covert Cloth, in fawn, in new stripe effects, with the 1911 back, very nattily trimmed. Very special at........ **$6.00**
Other prices **$5** to **$15**.
—Second Floor—

Our Special $15 Suits
Perhaps the best suit value in our entire range is the $15 line. It was specially made for us for a big leader. Variety of cloths, including venetians, fancy wale cords and diagonals, in blue and black, is very fashionable and is extra good value. These suits are beautifully lined and trimmed. Very special at..... **$15**

EGYPTINE

New Egyptine Underskirts $3.19
This is our big Underskirt value of the season, and it's remarkably good. We have stocked the skirt in every wanted shade and black. This new Egyptine cloth is the last word in cloth excellence for Underskirts, superior to taffatine and will wear much better. Ask for this garment, second floor. Introductory price........ **$2.19**

Save Time, Labor, Money by Buying Your Child's Dresses Ready-to-put on. See them on Second Floor.

EARLY RISER No. 1
$1.00 and $1.25 WRAPPERS 89c
For two hours only Saturday Morning—8:15 to 10:15
(Not After.)
One hundred new Wrappers, just in from the factory. These Wrappers are really worth $1.25 and $1.50, but are sold here very special at $1.00 and $1.25 as leaders. Saturday morning from 8:15 to 10:15 (or until sold out) they go on sale at only........ **89c**
All colors and sizes.
NOTE—Will not be displayed in windows owing to the millinery opening.

EARLY RISER No. 2
18c ART SILKOLINES 8½c
For two hours only Saturday Morning, 8:15 to 10:15
(Not After.)
10 or 12 pieces of Art Silkolines, beautiful soft drapery materials, in good shades and patterns, full yard wide. These goods make splendid bedroom drapes for windows, bed and box covers, etc. They are especially good for comforter covers. Regular 18c and 20c yard. Saturday 8:15 to 10:15, per yard........ **8½c**
NOTE—will not be displayed in windows owing to the millinery opening.

GREAT BARGAIN IN RUGS
Brusselette Rugs, woven in Oriental designs, in shades of red, blue and green, very strong and serviceable.
Size 3x4 yds., worth $11. Sale price **$7.95**
Size 3x3½ yds., worth $9.50. Sale Pr. **6.79**
Size 3x3 yds., worth $8. Sale price **5.48**
—Third Floor—

NOTTINGHAM LACE CURTAINS 89c
An excellent line of Lace Curtains in Nottingham weave, 3 to 3½ yards long, 48 inches wide, finished with colbert edges, very strong durable net, suitable for bedrooms and sitting rooms. Regular $1.25. Saturday only... **89c**
—Third Floor—

Get in right on the Wall Paper question by getting our advance 1911 ideas.

DEPARTMENT STORES
Cressman's

The new Wall Papers are marvels of beauty. Our ideas surpass the usual.

"THE MAN OF THE HOUR" IS GOOD

Deals With High Finance and Bossism in Politics

"The Man of the Hour" is a very gripping play of high finance, so familiar to the public. It is on the same plane as "The Fourth Estate," and similar in some respects to "Paid in Full." The presentation was forcible and decidedly interesting, though dealing with phases of modern life from which Canada has as yet been free, notably the corruption of elective judiciary. The story has to do with the election of a young man as mayor of a great city, and his fight to prevent a great steal of traction rights. This involves the girl he loves in misfortune, his father's good name, and is quite interesting in showing how the wiles of the conspirators are defeated at every turn. Felix Haney, as Ald. Phelan, was a very jolly, taking type of ward boss. The company was very capable and the production thoroughly enjoyed.

Important to Ladies

We announce our opening of a nice line of millinery. Very latest and most up-to-date styles. Shapes trimmed and untrimmed. Come, inspect the lines. You are welcome whether you buy or not. The Knickerbocher Co., 422 George street. 'Phone 711.

ST. PATRICK'S DAY CONCERT.

Plan now open for the great 17th March event A most interesting programme is promised. Reserve your seats now 3d

Bessie Clayton, while dancing in a ballet on a London stage, dislocated her hip.

The ice bridge at Niagara Falls, after three months formation, has broken up.

Grand Opera House, Sat. March 18, Matinee & Evening

The Bow-Wow Minstrels

40—Company—40

First part 75 minutes Melange of mirth, melody and music, introducing many new and original features. 6 end men. 10 soloists. Female impersonator. Olio—Lukey, novelty whistler. Bill Bailey, pianologist. The Kellys, ventriloquists. Ormerod, one string fidler. Charlebois, habitant impersonator. G. B. Hunt, comicalities. Matt. Greig, English entertainer. Scully, Rolls and Wood, singers, dancers, banjoists. Popular Prices. Evening—Any seat 50c, Gallery 25c. Matinee—Any seat 25c. Children 15c. Seats on sale Thursday.

THE CRYSTAL
Saturday, March 18

"Romance of The Reaper"

LECTURE ENTERTAINMENT, WITH MOVING PICTURES. 4,000 FEET OF FILMS. 100 SLIDES.

VIEWS TAKEN IN CANADA AND FOREIGN COUNTRIES, PRESENTED BY MR. WHEELER OF THE INTERNATIONAL HARVESTER CO.

The Crystal, Saturday, March 18
AFTERNOON AND EVENING

This Suit $19.90

Suit represented above is of Black French Serge. Coat has fancy embroidered linen collar and turnback button and braid trimmed cuffs. Back has buttons and braid loops. Skirt is in new tight fitting model.

Tomorrow's Special Values

A Pair of Sheets for 98c

White Cotton Sheets made from fine white cotton and 2 yards wide by 2½ long. Hemmed ends. Regular price 75c each. A pair **98c**

$2.00 Parasols $1.48

Women's Parasol's with a splendid silk and wool top, bulb runner, 23 inch frame and a good ranges of the season's newest handles. Worth $2.00, only **$1.48**

12 1-2c Flannelettes 9 1-2c

1200 yards of colored Flannelettes in blue and white, pink and white and grey and white stripes, soft fleecy quality, 34 inches wide. 12½c value, a yard.......... **9½c**

30c Sheetings 22 1-2c

Plain unbleached Sheeting, two yards wide, in a fine closely woven quality free from specks, worth 30c. A yard.. **22½c**

A Window Full of 29c Foulards

See the big range of fancy Cotton Foulards in George Street window to-morrow. Nicely finished materials in all popular shades and designs. Tomorrow, a yard... **29c**

Princess Slips at 98c

Fine white lonsdale Princess Slips, seams well finished; neck and armlets have a fine val edging; skirt finished with 10-in. tucked lawn flounce. All sizes; reg. 1.25 **98c**

8c to 10c Embroideries 5½c

Embroidery Edgings and Insertions on fine cambric materirl, in widths from two to five inches. Eyelet or blnd effects. Part of a manufacturer's clearing lot and worth up to 10c yard. A yard **5½c**

12½c Victoria Lawn 8½c

White Victoria Lawn, 40 inches wide, in a fine close weave suitable for undergarments, children's wear or aprons. 12½c values a yard **8½c**

$10.00 SMART READY-TO-WEAR MILLINERY $6.95

For Saturday, March 18th, we will show 25 smartly trimmed Ready-to-wear Hats in styles suitable for wear with a tailored suit or a shirt waist dress. Prominent in this assortment of new shades and shapes are the new close fitting Draped Toques in contrasting straws, and Milan-Turbans finished with jaunty quill. Regularly these would sell from $8 to $10, but to open the season we will offer them for one day, Saturday, only [see window] **$6.95**

$5.00 AND $6.00 BLACK OSTRICH FEATHERS $3.98

Just to open our millinery season with a rush we will offer a limited quantity of Ostrich Feathers, 18 inch length, tied in beautiful rich black. Regular $5 to $6. One day only **$3.98**

TURNBULL'S
THE HOUSE THAT VALUE BUILT

20c and 25c Art Sateens 12½c

Good qualities in English Art Sateens in twill or plain weave, silky finish in new conventional and floral patterns; color combinations are blue, green, rose, cream, brown and mauve **12½c**

Lace or Insertion Trimmed Window Shades 29c

49 dozen Window Shades in colors of cream, green or white, size 37x70 inches long, trimmed with good quality laces or insertions 3 to 5 inches deep and mounted on spring rollers. These are a manufacturer's seconds and slightly imperfect ... **29c**

$1.00 White Lace Curtains 59c Pair

White Nottingham Lace Curtains, 3 and 3½ yards long, and full width, with best finished corded edges and perfect in weaves. Four new spring patterns from which to choose.......... **59c**

Tapestry Rugs Cheaper Than Ever

A splendid new shipment in medium grade and as rich colors as some of the most expensive. The prices are cheaper than the cheapest. 1½x3 yards 3.09. 2¼x3 yards 3.69. 2½x3 yards 5.12. 3x3 yards 5.69. 3x3½ yards 6.63. 3x4 yards 7.56. 3½x4 yards 8.99. Other sizes up to 4x5 yards.

Seamless Axminsters at Sweeping Reductions

We lay particular stress on these Axminster Rugs. Remember they are seamless and wove with rich deep wool pile that will stand endless wear. We have priced them so low for the 10 days' gigantic selling that they little more than cover the cost of production. 3x3—15.44. 3x3½—17.98. 3x4—20.52 3½x4—25.08. 3½x4½—27.10.

65c 4 yd. **LINOLEUMS** 48c

Heaviest quality imported Scotch Linoleums, 4 yards wide, in tile or carpet patterns in rich shades of green, brown, rose, gold and fawn **48c**

Reduced Prices
—of—
Choice Beef
—at—
Porter's Meat Market
410 George-st. Telehones 333

Sirloin and Porterhouse Steak per pound	17c
or 3 lbs. for	50c
Round Steak	15c
or 3½ lbs. for	50c
Shoulder Steak, 2 lbs, for	25c
Ribs of beef	13c
Shoulder Roasts	12c
Chuck Roasts	10c
Hind Quarter of Beef	10c
Front Quarter of Beef	9c
Lamb Roasts at	12½c to 15c
Pork Roasts at	12½ to 15c
Pork Chops off loin	15c
Suet for dripping...7c, 3 lb.	20c
2 lb. good Lard	35c

Goods Delivered Promptly.

Peterborough PENNANTS 50c
J. J. Turner & Sons

FANCY GOODS
AT BARGAIN PRICES

I carry all the latest novelties in China, Dolls, Toys, Baskets and things to wear, at most reasonable prices. See our stock--it will pay you to do so.

MRS. M. J. BYRNE
424 GEORGE ST PHONE 226

SPRING SHOES

This is a patent Corona Colt Button with black cloth top.
One of the season's smartest styles. We are showing many exclusive novelties, splendid workmanship, fine materials, perfect fit assured always.

J. T. Stenson Sons
334 George-st.

LOAN OF $40,000 ASKED BY INDEPENDENT TIRE COMPANY

Would Erect Building of Three Storeys 250x50 and Install Machinery at Cost of $75,000—To Employ 100 Hands---Loan to be Returned With Interest of 3 per Cent.

The suggestion of Mayor Morrow, calling for a more definite understanding with the Independent Tire Co., Ltd., of Toronto, with regard to the number of men the company should employ before receiving the second installment of a $40,000 loan from the city, delayed the passing of the by-law by the city council at a meeting held last night, this being the new industry which is probably coming to Peterborough.

E. H. D. Hall, city solicitor, was notified to communicate with the company's solicitor at Toronto to-day, and the matter, it is expected will be satisfactorily settled.

The by-law, as it now stands, was returned to the city solicitor by the company's solicitor, with his approval and accompanied by a cheque for $250, which will go towards defraying the cost of submitting the by-law to the citizens, the date of which will be shortly announced.

in his store. When he reached the he was barred by the authorities claimed that he was not a naturali American citizen. The rules rega ing such a case are that any per coming into a country via anot country in which he has not been turalized, is regarded as an immigr and hence can not be admitted, u they have been naturalized.

The local immigration officers t the matter up with the authorit at Ottawa, who replied that t could do nothing in the matter.

GUEST OF HONOR

...by-law as it now stands, no mention is made of how many hands are to be employed when the second half of the loan is paid, although the company is bound to employ from 50 to 70 hands within the first year, and Mayor Morrow led a discussion on this point, and which resulted as stated above.

After the first year the company agrees to have a staff of not less than one hundred employees with the intention of increasing as the business demands.

The company will be exempted from taxation, except for school purposes and local improvement, for a period of ten years.

The city will get a first mortgage on the property, and the loan will be paid back by the company in yearly instalments of $2,000, with three per cent interest.

Automobile and buggy wheel tires and other rubber goods will be manufactured by the company.

WAS OUT OF THE CITY.

The City Solicitor called up Toronto to-day over the long distance telephone but found that the representative of the Independent Tire Company would be absent from the city till to-morrow night. Nothing therefore can further be done in regard to the by-law until his return to Toronto.

The Winnipeg Electric Railway Co. has given conductors and motormen two cents an hour increase, beginning on April 1st.

Secretary Wilson, of the Detroit Chamber of Commerce addressed the Woodstock Canadian Club on "Improved Trade Relations."

In Creston, B.C., business men pay $5 a month for telephones. This was the rate in Ontario 30 years ago.

A FAMILY SIZE

CHRISTIE'S CREAM SODA BISCUITS

in a fancy, well made tin biscuit, bread or cake box. Order early as only a limited number could be secured.

E. F. MASON, Grocer
429 George St. Telephone 78

WOMAN SPOKE AT PRESBYTERY

On Behalf of Rev. J. G. Potter's Church at Montreal

Montreal Star.

Mrs. John Scott, yesterday created a precedent when she appeared as the first woman speaker who has ever been heard before the Montreal Presbytery, and, during the time she was presenting her case for the preservation of the MacVicar Memorial Church from competition, she was listened to with the greatest attention.

It has been proposed to move St. Giles' Church from its present location on St. Denis street to a point west of St Lawrence Boulevard, between St. Joseph Boulevard and Mount Royal avenue, and after three other speakers had dealt with the case, Mrs. Scott was heard as one of the commission of the MacVicar congregation. She pointed out that if it had not been for the efforts of the Macvicar church congregation, there would not be any Presbyterian congregation in the district at present.

Mr. A. C. Hutchison and Mr. Yuile argued that the present position of St. Giles church gave little field for operation, and Rev. Mr. Potter was opposed to moving St. Giles' Church into the Annex west of Mount Royal. His own church had already had a hard struggle for existence and now that they were just beginning to get in a better position, he thought that they should not be interferred with.

The discussion was also taken part in by Messrs. James Roger, Gladstone Gamble and Rev. Mr. Dobson.

At the evening session of the Presbyterian argument of the matter was heard from Rev. Mr. Potter, Dr. Clark Dr. Scott and Rev. Mr. McGillivray, the latter of whom moved that the question of a new site for St. Giles' church be left to the decision of the old commission, with the addition of three members from each of the churches and three from the Outremont church, with the inclusion of Dr. Scrimger, Dr. Clark and Mr. W. Paul.

The motion was seconded by Mr. Drysdale, and it was finally adopted, with the proviso that the presbytery will meet again on April 5th in Knox church, at 8 p.m., for the report of the commission.

Will Stay at Oriental

The Bow-Wow Minstrels who will appear at the Grand to-morrow night, will stop at the Oriental during their engagement here.

RAILWAY COMPANY HAS LIVED UP TO AGREEMENT WITH CITY

Says City Solicitor Hall—Cannot Be Compelled to Extend Their Line—A Misunderstanding

During the meeting of the city council last night and while the by-law was under discussion, City Solicitor Hall supplied some rather startling information.

Ald. Brown had remarked that there might be some diffficulty in getting out the vote, to pass the by-law, because some citizens would say, "what's the good of an agreement, if the council does not make the company live up to it and Ald. Brown mentioned the Street Railway Company. The City Solicitor came right back with the statement that the company had lived up to the agreement with the city, and that there was a general misunderstanding amongst the citizens on this matter.

The city could not compel the company to extend their line.

The city might ask the company to build on certain streets, and if this was not done within a certain time, the rights could be given to another company. The present frenchise was for thirty years.

THE BOW-WOW MINSTRELS ARE A COMPANY OF CLEVER ARTISTS

Swinging Music, Good Jokes and New Jokes in the Program—Lots of Fun—See Them To-morrow Night

There is always an attraction about about a minstrel show, and the announcement that the Bow-Wow Minstrels would appear at the Grand to-morrow afternoon and evening has occasioned a lot of interest. This is the second annual appearance of the minstrels, and they have been met with great success wherever they have been.

In the first part of the program there are a number of songs with rattling good choruses and a swing to them that catches the ear. Some of these are 'Casey Jones,' which is now the rage in New York, 'Listen to the Jungle Band,' 'Smile, Simply Smile,' and 'Honeymoon Glide.' The chorus have been well trained and the soloists always make a good impression on their audiences. During the olio a number of novelties will be introduced including R. C. L. Lukey, who appears as a novelty whistler, and John A. Kelly, assisted by Master Nelson Kelly, in a ventriloquial sketch, "The Happy Family." Then there is G. B. Hunt in various numerous selections, Scully, Rolls and Wood in buck and wing dancing, and a monologue by W. G. Charlebois. If you wish to pass a pleasant hour or two and have a few chuckles, make up your mind to see the Bow wow Minstrels to-morrow afternoon or evening. The prices for the matinee are, any seat, 25 cents; children 15 cents; while in the evening any seat in the house is 50 cents and the gallery 25 cents.

BE AN EARLY RISER

Owing to the Spring Opening Exhibit af Women's Millinery and Ready-to-wears it will be impossible to give the usual window space to the Early Riser Specials this week. See ad on page 5 and come early for the two big two hour specials Saturday Morning—8.15 to 10.15—CRESSMAN'S.

Water is Perfectly Pure

The medical health officer has reported the result of his analysis of the city drinking water for March to be in a perfectly healthy and satisfactory condition.

GRAND OPERA HOUSE, 3 Nights, Commencing Thurs., Mar. 23rd

The Peoples Favorites **TOM MARKS** And His BIG COMPANY of Fun Makers

In Comedy Dramas, Presenting Thursday Night the Cyclone of Fun, "A Fool and His Money." Friday Night, the Great English Comedy, "Wanted, A Husband, or the Marriage of Kitty." Saturday Night, the Side Splitting Irish Comedy, "Casey's Troubles."

PRICES—10c, 20c, and 25c. Sale of Seats Opens Tuesday

SPRING SHOWING OF
Wall Papers
IN PRODIGIOUS QUANTITIES AT ROUTLEY'S

Never before in the history of the C. B. Routley establishment has there been so much Wall Paper put into stock. We have Wall Papers from the lowest to the highest grade produced

We can give you enough GROUNDED PAPER to do any ordinary bed room, from .... 3c to 85c per Roll

HALL PAPERS, per roll from .... 4c to $1.00

DRAWING ROOM PAPERS, from .... 10c to $3.00

We have also JAPANESE LEATHERS, GRASS CLOTHS, GERMAN SILK FLOCKS, OATMEALS, BURLAPS, Etc.

Room Mouldings

Room Mouldings is a line we give our attention to. Last years MOULDINGS and WALL PAPERS we are clearing at HALF PRICE, not but that they are just as nice as this year's, but we make it a rule not to show the same papers two seasons if price inducements will clear them out.

Paint at 49c per Quart

We can let you have Paint to match any wall paper—Paint that will dry hard and wear well—in short it is the best mixed paint on the market. We guarantee every tin of it. For a few days we will sell it at .... 49c per Quart Tin

Don't forget that we are the largest Wall Paper dealers in Canada. Our people here imagine because we live in Peterboro that the above assertion is not possible, yet it is acknowledged in large centres. Come and try us. Test our ability to serve you.

TORONTO 262 Queen W. | **Routley's** | PETERBORO 379 George-st.

Why do you keep on paying high prices for imported beers, when you can get a finer lager for about half, by asking for

O'Keefe's Pilsener Lager

"The Light Beer in the Light Bottle."

Notice to Builders and Workmen

With a view to meeting the demand for houses suitable for the average mechanic,

J. T. O'CONNELL & CO.

submit the following proposition to the builders and workingmen of Peterboro:—We will supply a builder with a choice lot within twelve minutes walk of the C.G.E., the Shovel Works or the Cordage Factory, at a maximum price of $150, lot to be paid for when a house constructed there on has been sold. No interest or taxes for a period of one year, provided house is not sold or rented within that time.

Or any boy, girl, man or woman, can secure a choice lot in this section for $150 on terms of $10 cash and $5 per month.

For further particulars apply to

J. T. O'Connell & Co.
136 Hunter-st. Phone 376.

CURLING

Two games were played in the consolation last night, and resulted as follows—

Fitzgerald skip	14	Ferguson skip	7
Lockhart skip	10	Sturgeon skip	5

The ice is once more in good shape, and it is hoped the remainder of the games will be played off before another thaw spoils it again.

Y.M.C.A. SPORT

The physical directors attending conference here defeated a picked team in a game of basketball last night by the score of 79 to 56.

In the City Basketball League the Featherweights and Pirates clash on the "Y" floor to-night.

SPENDTHRIFT ISABELLA.

A Sight That Checked Her Royal Extravagance For Awhile.

We are accustomed to think that the day is long past when a sovereign could oppress and offend a whole kingdom by personal extravagance. But the late Isabella of Spain belonged in spirit to the sixteenth century. An incident of her reckless career—which ended in the loss of the throne—is noted in Munsey's Magazine.

She spent money, pouring it out like water, at a time when the treasury was nearly bankrupt and when the proverb "Poor as a Spaniard" was far too true. All her best advisers urged her to practice economy. Very few of them succeeded, and these only for a short time.

A certain chamberlain of hers once hit upon a plan to make her realize how enormous were the sums that she was spending. Passing through the hall of the palace, she was surprised to see a vast heap of silver pieces, resembling the contents of a great bin of wheat, but piled up in the middle of the floor. The queen summoned her chamberlain.

"What is the meaning of all this money?" she demanded of him.

"Oh," he replied, with a low bow, "this is merely the amount which I have brought out to pay the bill of your majesty's glovemaker."

The queen colored and then laughed, and for several months she was less extravagant in her expenditures for clothes.

E Pluribus Unum.

The country is indebted to Jahn Adams for its national motto, with an Englishman of note sharing in the honor. It seems that while Adams was minister to England Sir John Prestwick, an eminent English antiquary, suggested to him a good motto to represent the union of the American colonies. Adams at once was taken with the idea, which he transmitted to Charles Thompson, the secretary of congress, who on June 20, 1782, reported to that body his design for a government seal. In this the Latin legend "E Pluribus Unum" was to be borne on a ribbon held in the beak of an eagle.

Just where Sir John got the idea is not certain, but it is a fact that the motto was in use on the cover of the Gentleman's Magazine, first published in 1730, and it may have struck his fancy by its applicability to the situation then obtaining in America.

New Zealand's Glaciers.

The great size of the glaciers around Mount Cook, in New Zealand, has been often remarked. The Tasman is eighteen miles long, the Murchison ten miles, the Godley eight miles, the Mueller eight miles and the Hooker seven miles. Most of these glaciers have moraines of exceeding roughness, but the approaches to them are not steep, as is usually the case with European glaciers. The southern Alpine snow line is only a little over 7,000 feet. Glacially polished rocks are rare, and in many ways the mountains are singularly different from those of central Europe.

PLAGARIZING AN EPITAPH.

Wag Turned an Old Rhyme Into a Joke on Late R. Walker.

In an article which recently appeared in an English periodical on ancient epitaphs one was quoted which must have inspired a quatrain that attracted some attention in Toronto a quarter of a century ago. The epitaph in question is described by the English writer as "a delicious blending of the temporal and spiritual, and one which shows that in the olden times the spirit of successful advertising was already to be found in the business world." The verse ran:

Beneath this stone, in hope of Zion,
Doth lie the landlord of the Lion,
His son keeps on the business still,
Resigned unto the heavenly will.

Some anonymous joker who lived in Toronto in the eighties was evidently familiar with this epitaph as the following facts show. One of the great merchants who helped to build up the commercial prosperity of Toronto at the time it started to grow in real earnest was the late Robert Walker. The large emporium of R. Walker & Son stood on King street on the site now covered by the King Edward Hotel and the Victoria street extension. Those were the days of trade marks, and the title of the Walker establishment was "The Golden Lion." An immense gilded lion was prominent on the front elevation of the store. Robert Walker was a prominent Methodist and foremost in all religious works. In course of time he was called to his fathers, and shortly after his funeral someone inscribed on the fence of the cemetery so close to his tomb that the allusion was apparent, the following verse:

I am on my way to Zion,
My sons are still at "The Golden Lion,"
Measuring goods and filling the till,
Thus fulfilling their father's will.

Oratorical Bulls.

The Ottawa Free Press thinks that no bulls made nowadays compare to those of Sir Boyle Roche, but they had once in Ottawa an orator who closed an oration by quoting "the historic language of Lord Byron in Paradise Last, 'A man's a man for a' that'." Up at the Canadian Soo they have a close second named John Collins. He attended a political reception given to W. R. Smyth, now M.P. for Algoma, then just elected M.P.P. Collins, among other things, said: "There is an old Greek proverb, 'Vox populi, vox Dei,' which being interpreted means that the Lord is well pleased with the way you voted around here." At another meeting which he addressed, he is alleged to have said: "I see many of you absent to-night that were not present either the last time I was here." W. B. Northrup, M.P., tells one that is good enough for Mrs. Partington. This lady had just returned from a trip through France and was describing the beauties and glories of that magical country. "It was simply delightful," she said, "to hear the pheasants singing the mayonnaise." A Conservative member was once being introduced to Sir Wilfrid Laurier by a Liberal member. "Our friend here," said the Liberal member, "was once a Grit, but he fell from the error of his way." Apparently he had in mind two things, "fell from grace" and "saw the error of his way," and he got them mixed.

Not Puffed Up.

What's in a name. Allen Bristol Aylesworth suddenly becomes Sir "Alan." Dan Mann becomes Sir "Donald." What magic is there in the touch on the right shoulder of the royal sword, which changes the commonplace nomenclature into things of oral beauty? There is no doubt that Dan will still be Dan to the average man, no matter what his official name may be in the table of precedence. And as for Sir Alan, he will continue to be familiarly known about the Parliament Buildings as "old A.B.," the man who spends hour after hour each week in his little private office studying the reports of judges concerning convicted prisoners, weighing every title of evidence to see if by chance justice can be tempered with mercy. He has a great contempt of the little, petty things of politics. And that new bowler hat he bought for his Washington trip is not a whit larger in size for "Sir Alan" than it was for Hon. Allen B. Aylesworth.—Saturday Night.

Emma Came Back.

Captain Jones of the steamship Canada relates the following story illustrating the remarkable sagacity of dumb animals:

Besides the crew of this ship of the White Star-Dominion Line there is a feline supernumerary named Emma. When the boat landed in Montreal, near the close of the past season, Emma, deserting for the time her newly-born family, set out, according to custom, for a walk up Commissioner street. But Emma became so interested in the improvements to the harbor that she lost track of the time and returned to the dock to find that the Canada, her floating home, had sailed. Was Emma perplexed? Well, perhaps; but she was not nonplussed. Strolling along the wharves she took passage by the Allan Line, there until she found her ship, ran up the gangplank and a week later landed in Liverpool, trotted up the quay and joined her family.

His Proper Place.

Mr. George Reginald Geary has received a vaster vote than has been for the Toronto mayoralty. Some years ago, Toronto, in a fit of carelessness, allowed a "Joke" to be elected—and Toronto has profited by the blunder.

On a certain occasion a deputation of ladies waited on the "Joke" Mayor, and promptly appeared at noon—the hour of appointment.

"Ah," said His Worship, gruffly. "I think I'll have to postpone this interview. It's my time to feed."

A bright and disgusted woman who was secretary of the deputation said sweetly. "Certainly, Mr. Mayor. We'd hate to detain you from your trough."

The Harris Bros. of Rossland have refused $110,000 for the American group of claims, near Hazelton,

THE MARKETS

Latest Quotations in Grain, Dairy Products, Live Stock Etc.

Liverpool Wheat Futures Close Higher, Chicago Lower—Live Stock —Latest Quotations.

CHICAGO, March 16.—Official forecast that rising temperature would be widespread, and that in Minnesota there would be rain or snow, removed to-day as a wheat market influence all talk of cold dry weather. In consequence the close was easy at a net decline of ⅛c to ½c. Other leading cereals showed an advance—corn and oats both making a gain of a shade to ⅛c—provisions declining 7½c to 25c and 27½c.

The Liverpool wheat market closed to-day ⅝d higher than yesterday; corn was ⅜d to ½d higher. Antwerp closed unchanged on wheat.

Winnipeg Options.

	Close.	Open.	High.	Low.	Close.
Wheat—					
May	92⅞	93¼	93⅜	92⅞	92⅞
July	94¼	94⅝	95	94⅛	94⅛
Oats—					
May	33⅛	33½	34¼	33½	33⅞
July	34⅛	34⅝	35¼	34⅝	34⅞

Toronto Grain Market.

Wheat, bushel	$0 80	to $0 81
Wheat, goose, bushel	0 78	....
Rye, bushel	0 66	0 68
Barley, bushel	0 66	....
Oats, bushel	0 37	....
Buckwheat, bushel	0 48	0 50
Peas, bushel	0 78	0 80

Toronto Dairy Market.

Butter, store lots	0 17	0 19
Butter, separator, dairy, lb.	0 22	0 24
Butter, creamery, lb. rolls.	0 26	0 28
Butter, creamery, solids	0 23	0 24
Eggs, new-laid	0 19	0 20
Eggs, cold storage	0 17	....
Cheese, lb.	0 13	0 13½
Honeycombs, dozen	2 50	....
Honey, extracted, lb.	0 10	0 11

Liverpool Grain and Produce.

LIVERPOOL, March 16.—Closing—Wheat, spot, dull; No. 2 red western winter, no stock; futures firm; March, 6s 9⅝d; May, 6s 9⅝d; July, 6s 9⅝d; flour, winter patents, quiet, 27s 6d; hops in London, Pacific coast, firm, £4 6s to £5 5s.

Montreal Grain and Produce.

MONTREAL, March 16.—Cables on Manitoba spring wheat came stronger with bids 1½ to 3d higher. Demand was fair, but even at the advance they were 1c to 2c per bushel below cost. Canadian western oats were stronger, and prices advanced ½c to ¾c per bushel in sympathy with the strength displayed in the Winnipeg market, which was due to short covering. There is an unsettled feeling in spring wheat flour and prices are being cut in some cases 10c to 20c per barrel, which, if continued, will lead to a general decline in the near future. Stocks are large, and the demand is very limited.

Oats—Canadian western, No. 2, 39c car lots ex-store; extra No. 1 feed, 38½c; No. 3 C.W., 38c; No. 2 local white, 37c; No. 3 local white, 36c; No. 4 local white, 35c.

Flour—Manitoba spring wheat patents, firsts, $5.60; seconds, $5.10; winter wheat patents, $4.50 to $4.75; strong bakers', $4.90; straight rollers, $4.25 to $4.35; in bags, $1.90 to $2.

Rolled oats, per barrel, $3.90; bag of 90 lbs., $1.95.

Feed barley, car lots ex-store, 49c to 50c. Corn, American No. 3 yellow, 56c to 56½c.

Millfeed—Bran, Ontario, $22 to $23; Manitoba, $21 to $23; middlings, Ontario, $24 to $25; shorts, Manitoba, $23 to $25; mouillie, $25 to $30.

Country dressed hogs, $8.25 to $9.25; dressed hogs, abattoir, $9.75 to $10 per 100 lbs. Beef—Plate, half barrels, 100 lbs., $8.75; barrels, 200 lbs., $17; tierces, 300 lbs., $25.

Lard—Compound tierces, 375 lbs., 10½c; boxes, 50 lbs. net (parchment lined), 10⅝c; tubs, 50 lbs. net, grained, two handles, 10¾c; tin pails, wood, 20 lbs. net, 11c; tin pails, 20 lbs., gross, 10½c.

Pork—Heavy Canada short cut mess, barrels, 35 to 45 pieces, $23; half barrels, $11.75. Canada short cut and back pork, 45 to 55 pieces, barrels, $23.50; Canada clear pork, barrels, 30 to 35 pieces, $22; bean pork, small pieces, but fat, barrels, $17.

Eggs—Selected, 22c; fresh, 23c to 25c; No. 1 stock, 20c; No. 2, 18c.

Cheese—Westerns, 12c to 12¼c; easterns, 11½c to 12c.

Butter—Choicest, 26c to 27c; seconds, 25c to 25½c.

CATTLE MARKETS.

Toronto Live Stock.

TORONTO, March 16.—The railways reported 70 carloads of live stock at the City Yards, consisting of 787 cattle, 2268 hogs, 453 sheep and 84 calves.

Butchers.

Prime picked lots of butchers' cattle sold at $5.80 to $5.90, and one lot of 4 extra choice butchers, good enough to export, 1170 lbs. each, sold by Dunn & Levack to the Harris Abattoir Co. at $6.12½ per cwt., loads of good, $5.50 to $5.75; medium, $5.15 to $5.40; common, $4.75 to $5.10; cows, $3.25 to $4.90; bulls, $4.50 to $5.

Milkers and Springers.

Moderate receipts of milkers and springers sold at $32 to $64 each.

Veal Calves.

Fairly liberal receipts of veal calves sold at $3.50 to $8 per cwt., with a few choice calves as high as $8.50.

Sheep and Lambs.

Sheep, ewes, sold at $4.50 to $5 per cwt.; rams, at $4 to $4.50, and lambs, $6.50 to $7 per cwt. The lambs selling at $7 per cwt., are nice light weights, 90 to 100 lbs. each; heavy lambs are slow sale at prices quoted.

Hogs.

Receipts of hogs were fairly liberal. Prices ruled steady, at $7.05 for selects, fed and watered, and $6.75 to drovers for hogs, f.o.b., cars, at country points. All heavy hogs, 220 lbs. and over, are being culled out at 50c per cwt. less than the above prices.

East Buffalo Cattle Market.

EAST BUFFALO, March 16.—Cattle—Receipts, 25 head; market active, steady; prime steers, $6.40 to $6.75; butcher grades, $3 to $6.25.

Calves—Receipts, 225 head; market slow, lower; cull to choice, $5.50 to $9.50.

Sheep and lambs—Receipts, 3000 head; market active, firm; choice lambs, $6.75 to $7; cull to fair, $5.25 to $6.50; yearlings, $5.50 to $6; sheep, $2.75 to $5.35.

Hogs—Receipts, 1700; market active, 10c higher; yorkers, $7.50 to $7.55; stags, $5 to $5.30; pigs, $7.55; mixed, $7.40 to $7.50; heavy, $7.30 to $7.35; roughs, $6.25 to $6.40.

New York Live Stock.

NEW YORK, March 16.—Beeves—Receipts 1225. No trading. Feeling nominally weak.

Calves—Receipts 160. Nothing doing. Feeling steady.

Sheep and lambs—Receipts 3000 head. Market steady. Sheep $3.75 to $5.25; lambs, $6.11 to $7.15.

Hogs—Receipts 1800. Feeling nominally steady.

Chicago Live Stock.

CHICAGO, March 16.—Cattle—Receipts, estimated at 5500; market slow, weak. Beeves, $5.10 to $6.85; Texas steers, $4.40 to $5.65; western steers, $4.75 to $5.90; stockers and feeders, $4 to $5.80; cows and heifers, $2.60 to $5.80; calves, $6.25 to $8.50.

TO CURE A COLD IN ONE DAY
Take LAXATIVE BROMO Quinine Tablets. Druggists refund money if it fails to cure. E. W. GROVE'S signature is on each box. 25c.

TELEGRAPHIC BRIEFS.

The A. E. Rea store at Montreal changed hands.

The Ontario appeals were heard in the Supreme Court.

A destructive fire followed an explosion in a Barrie hardware store.

Hon. Clifford Sifton addressed the Hamilton branch of the Canadian Manufacturers' Association.

Data and papers lost by Prof. Chas. Kenneth Leith of Wisconsin University were found in the north.

It is intended to use another 100 h.p. of the Hydro-Electric power at Galt for the pumping station of the waterworks.

Gen. Julio Roca, former president of the Argentine republic, says that he had no idea that the United States was planning the annextion of Mexico.

An attempt was made Wednesday night to blow up the barracks at Juarez, Mexico. Two of a small band of insurrectos were wounded and captured.

Joseph Vassard, aged 22, who lives ten miles north of Treherne, Man., bled to death yesterday as the result of being struck with an axe in the hands of a companion.

John Robbins, an elderly farmer living in the eighth concession of Moore Township, near Sarnia, was so badly gored by an infuriated bull yesterday afternoon that he died shortly afterwards.

Wandering from home, clad in little more than his night clothes, James Brown, of 3,000 Alice street, Montreal, died from exposure. Mr. Brown was 75 years of age, and has been irresponsible for some time.

Baptist Young Peoples' Union of Ontario and Quebec, will not meet in Ottawa because of the epidemic of typhoid, but the annual convention of the union, opening on Good Friday, will be held in all probability in Hamilton.

Wireless Capture.

New York, March 17.—Wireless messages flashed over the Atlantic for three days by the operator on the American liner St. Louis, which docked yesterday, led to the arrest on the German liner Zeiten of a man named Zogolowski, who is accused of being the leader of a band which last January murdered a pawnbroker, his wife, cashier and typist, in the little town of Mistowitz, Russia.

PLUMBING
HOT WATER, STEAM and HOT AIR HEATING
GALVANIZED IRON WORK, ROOFING and EAVETROUGHING
We are continuing this part of our business at our new premises, corner of Simcoe and Be

ney and Bladder Troubles.

ister, Mrs. H. Mellmoyle.

Mr. J. W. Hales, of Peterborough, passed through this vicinity last week.

Mr. Ezra McFadden attended the sale of Mr. Wm. Galion and purchased a fine cow.

All Saints Lenten Service

The Rev. Charles Carpenter will preach at the Lenten service at All Saint's church to-night at 8 o'clock. A full attendance of the choir is re-

Munroe Gets Three Years.

New York, March 17.—George H. Munroe, long prominent among promoters of schemes of the "get-rich-quick" variety, and who is said by Government officials to have obtained at least $500,000 from confiding investors in his propositions during the past few years, was convicted in the U. S. Circuit Court here yesterday of using the mails in connection with fraudulent stock operations, and was sentenced to three years in the penitentiary.

THE ONTARIO CONSOLIDATED MINES, Limited.
AUTHORIZED CAPITAL $850,000.00
PAR VALUE OF SHARES 25c EACH
0 acres in the richest part of Cobalt, the world's most famous Silver Field. 4 acres prospected, showing 6 well defined calcite veins. Shaft 60 feet deep and all necessary buildings on property.
Write for prospectus, maps and special letter.
APPLICATIONS FOR STOCK FILLED IN ORDER OF RECEIPT.
FOR FURTHER PARTICULARS APPLY
MERSON & CO.
Members Standard Stock and Mining Exchange
16 KING ST. WEST, TORONTO, CANADA.

Bicycle Talk
IT PAYS YOU
To have your wheel cleaned and overhauled as dust and grit makes hard work of wheeling and soon destroys the bearings. See our line of new and re-built wheels.
MILLARD'S
BICYCLE SHOP
St., near Aylmer. Phone 1256

"HOTEL LENOX" BUFFALO N. Y.

FIREPROOF THROUGHOUT
MODERN HIGHEST GRADE
UNEXCELLED SERVICE.
Patrons may take Taxicabs or carriages from Depots or Steamboat Landings direct to hotel, charging same to THE LENOX.
EUROPEAN PLAN
$1.50 per day and up
Attractive Restaurant Prices.
When in Buffalo stop at THE LENOX The accommodations and service are sure to please.
C. A. MINER, Mgr

THE GENUINE ALWAYS SUPERIOR TO THE IMITATION

The experienced buyer never permits the shrewd merchant to convince him that an imitation is superior to the genuine advertised article. In refusing a substitute he protects himself and the manufacturers who have expended enormous sums in giving the public information regarding their products.

Advertised articles have stood the test of public approval on their merits and materials embracing their make-up The mere fact that they are imitated is competent testimony of their worth.

You are safe in rejecting the article offered as "just as good."

The First Impression

Of a man and his business is given to those he corresponds with by the style and character shown in

The Stationery He Uses

If you want to have the distinction that goes with stationery with an individuality about it, come to

THE REVIEW

for your supplies. We make a special feature of this class of work, and turn out material that is exclusive in style and made from the finest stock. Included under this head are:—

Letterheads, Billheads, Envelopes, Circulars, Catalogues, Office Books, Loose Leaf Ledgers, Card Systems, etc., etc.

Come and talk it over, or phone 189, and our representative will call—

REVIEW PRINTING COMPANY

Engraved Visiting Cards

If you have a plate and want some cards engraved from your plate, or if you would like to have a plate made give us your order. We have arranged to have all engraving orders done promptly and satisfactory.

CALL AND SEE OUR SAMPLE TYPES.

THE REVIEW

INDUSTRIAL EDUCATION

A Synopsis of Inspector Seath's Exhaustive Report Made by Inspector Mowat

Dr. Seath, Superintendent of Education for Ontario, has recently issued a voluminous and comprehensive report upon "Education for Industrial Purposes."

Dr. Seath visited the chief industrial centres of England, Scotland, France, Switzerland, Germany, and the United States. In his report he explains what has been done in the way of industrial training in these various countries, and he points out and recommends many comprehensive changes for Ontario, if this province is not to lag hopelessly behind in the industrial world.

A comprehensive review of the 400 page report is impossible, but some of Dr. Seath's recommendations for Ontario should be of interest to everyone who has given any attention at all to the question.

Dr. Seath first explains the organization of the Ontario system of education as it is administered at present. Our system, he explains, has three divisions:—

1. Primary—provided for in our Public and Separate schools.
2. Secondary—provided for in our Continuation schools, High schools, and Collegiate Institutes.
3. Higher Education—provided for at Toronto University with its affiliated colleges, which together provide courses in Arts, Medicine, Applied Science, Education, Forestry, Agriculture, Dentistry, Pharmacy, Music and Veterinary Science.

The chief defect of the primary course of study is that it is determined by the requirements of the entrance examination, into the High school, and the courses of the secondary schools are largely determined by the matriculation examinations and the examinations for teachers' certificates.

As a result of such courses of study in our primary and secondary schools, the most important products of these schools for many years have been teachers and professional men. There has been a general desire for an occupation that allows "clean hands and good clothes," and no suitable provisions have been made for industrial education.

As a preliminary step towards remedying this defect, Dr. Seath thinks that the primary course of study will have to be somewhat modified. The subjects of study of the public school course will have to be brought into closer relation to the pupils' life than they hitherto have been, and more stress will have to be laid on manual training, household science, art and drawing. In the near future, he thinks, that manual training and household science should be made compulsory in the upper forms of all urban, public and Separate schools.

To bring Ontario abreast of other countries in industrial training there will have to be gradually established three classes of day schools for boys who leave the public school at 14 years of age.

1. The General Industrial School, which will provide a two years' course for boys in shop work, English, mathematics and science. This school aims at laying a broad foundation for all trades.
2. The special industrial school into which the boy passes from the general industrial school. In this school the trades and occupations are taught with a view to make efficient workmen. The length of this course depends upon the nature of the trade taken up by the student.
3. The Technical High School which provides a course for young men requiring special technical knowledge. It would fit young men for positions of greater importance and responsibility than those held by skilled mechanics. In Europe and in the U.S. this course is one of four years. For girls who leave the public school at 14 and who may wish to enter industrial life, a single industrial course specialized from the beginning will have to be provided. The course will vary according to the industrial centre in which it is pursued. In some centres courses are provided the girls in clothing, publishing and book-binding, salesmanship, domestic science, drawing and designing. In addition to these technical branches the girls' general education is continued and careful provision is made for their physical training.

Provision will also have to be made for workmen and workwomen who have already entered upon their trades.

Three classes of schools are also provided these in the older countries.

1. Day Industrial Schools, to which employers permit their apprentices to go for a certain number of hours each week. In some cases employers supply these schools themselves for their apprentices.
2. The Evening School, which supplements the day shop work by instruction in the same branches.
3. The Correspondence Study school, which furnishes instruction partly by a staff of travelling teachers.

To make industrial training effective there should also be established in Ontario an Industrial and Technical College for the training of all grades of industrial teachers, and for the conduct of a correspondence study school with travelling teachers.

If Canada is to keep pace with other countries in industrial education, the Dominion Government should not only aid the provinces in this department of education, but should also establish an Institute of Industrial Research for the advancement of the trades, as the Dominion has already done in the case of agriculture and mining.

Before manufacturing centres can intelligently take up the question of Industrial Education, Dr. Seath recommends the appointment by the Ontario Government of a Director of Technical and Industrial Education. This officer would be able to visit the different centres and give expert advice, thereby preventing serious economic and educational blunders by boards unacquainted with the requirements of modern industrial education.

Dr. Seath, in this report, goes fully into all phases of industrial education. He explains what is being done in other countries, and also recommends important changes in

1. Drawing and Art Education.
2. Agricultural Education.
3. Commercial Education.

He shows that in these branches, as well as in strictly industrial education, Ontario is far behind other countries, and earnest effort is needed to effect improvements.

The whole report is clear and comprehensive, and anyone wishing to understand what is being done in the older countries in the line of industrial education should secure a copy and study it in detail.

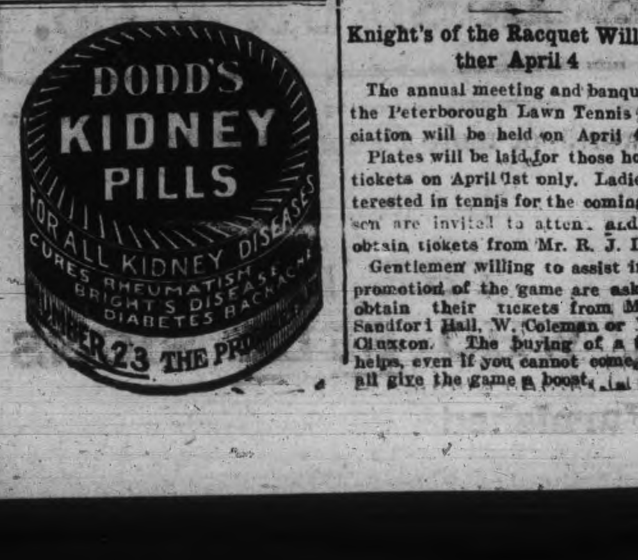

THE TRIALS OF A BLACKLISTER

Also Those of His Wife — Fine of $10 Imposed

A young married man who is on the black list was fined ten dollars this morning for having indulged again. License Inspector Stewart laid the charge.

The Inspector said that he had been called to the home of the prohibited one by a telephone message informing him that a disturbance was being raised at the house and that the husband was drunk.

When he reached the house he said he found the wife of the household with a black eye and thought that he detected liquor in the husband's breath. According to Mr. Stewart, the head of the house admitted that he had been drinking that morning. The time of the disturbance was about three o'clock in the afternoon.

HOW IT HAPPENED.

The defendant's wife, who took the stand, said that she and her husband had had a dispute after dinner over money matters.

She had locked the door of the pantry on the husband when he went to look for a shoe brush. A fork happened to be lying on the floor near the door and her husband kicked the door open just as she was in the act of stooping down to pick it up. This was the cause, so she said, of her black eye. She also said that both she and her husband had bad tempers.

The husband told a very smooth story of the affair the acts of which mostly agreed with his wife's account.

His Worship, however, held that in view of the fact that he had undoubtedly been guilty of an infraction of the liquor act and that a disturbance had occurred at his home, he felt that the least he could do was to impose a fine of $10.

When asked where he procured the liquor the defendant answered at his home, where it was used as medicine for a sick child.

NOT ALLOWED TO COME TO CANADA

Relative of Local Fruit Dealer Stopped at Border

A relative of a local fruit dealer, residing in the United States, was turned back at the border recently by the Canadian immigration authoriteis, as he was endeavoring to enter Canada. The reason for refusal to admit him was that his case did not comply with entering this country.

It appears that his relative in this city who is an Italian asked his friend to come over to Canada and assist him in his store. When he reached the entrance port into Canada he did not have any money.

He was accordingly turned back. His friend in this city hearing of his trouble forwarded him fifty dollars in his store. When he reached the en- he was barred by the authorities who claimed that he was not a naturalized American citizen. The rules regarding such a case are that any person coming into a country via another country in which he has not been naturalized, is regarded as an immigrant and hence can not be admitted, until they have been naturalized.

The local immigration officers took the matter up with the authorities at Ottawa, who replied that they could do nothing in the matter.

GUEST OF HONOR AT A DINNER

Farewell to Mr. Arnold Haultain—Is Known Here

To-day's Mail and Empire says—Mr. Arnold Haultain, who is leaving on Monday to reside for a few years at least in England, was the guest of honor at a dinner last night at the Toronto Club. The company consisted of friends of Mr. Haultain who are in some way associated with literature or journalism.

Mr. Haultain, who to a critical circle of readers is esteemed as the author of "The Mystery of Golf," "Hints to Lovers," and "Two Country Walks in Canada," and who was for seventeen years private secretary to the late Professor Goldwin Smith, as well as being the editor of that gentleman's "Reminiscences," goes to England to pursue his literary career there.

Mr. Haultain resided in Peterborough at one time, and for some years was assistant editor on the Review.

CANADA'S CHAMPION DANCER

Cured of Piles by Zam-Buk

Mr. Thomas J. Hogan, Champion Clog and Pedestal Dancer of Canada, who resides at 59 Chambord street, Montreal, writes: "It gives me much pleasure to let you know my opinion of your wonderful Zam-Buk. For some time past I have been troubled with piles, but this year I suffered so much that I was obliged to cancel a number of engagements. I tried all the so-called remedies that were recommended, but they seemed to do me no good. Having been advised to try Zam-Buk I purchased a box, and after applying it a few times I felt marked relief. I continued with the Zam-Buk treatment, and the relief was extended into a permanent cure. I gladly permit you to use my experience (as an illustration of the great value of Zam-Buk for piles."

Another illustration of how Zam-Buk cures long standing cases of piles is provided by Mr. William Kenty, of Upper Nine Mile River, Hants Co., N.S. He says: "I suffered terribly from piles, the pain at times being almost unbearable. Zam-Buk was recommended to me, so I procured a supply and commenced with the treatment. After a very short time Zam-Buk effected a complete cure."

Zam-Buk is also a cure for ulcers, abscesses, eczema, cold sores, chapped hands, varicose ulcers, rashes, blood-poison, ringworm, cuts, burns, bruises, children's abrasions, tetter, salt rheum, etc. All druggists and stores sell at 50 cents a box, or post free from Zam-Buk Co., Toronto, for price. Zam-Buk Soap, which may be had from any druggist at 25 cents per tablet, should be used instead of ordinary soap in all cases of eruptions and skin diseases.

ANNUAL BANQUET OF TENNIS ASS'N

Knight's of the Racquet Will Gather April 4

The annual meeting and banquet of the Peterborough Lawn Tennis Association will be held on April 4th.

Plates will be laid for those holding tickets on April 1st only. Ladies interested in tennis for the coming season are invited to attend and may obtain tickets from Mr. R. J. Devey.

Gentlemen willing to assist in the promotion of the game are asked to obtain their tickets from Messrs. Sandford Hall, W. Coleman or W. H. Cluxton. The buying of a ticket helps, even if you cannot come. Let's all give the game a boost.

NORTH BURLEIGH

North Burleigh, March 16.—The weather for the past week has been fine and the crows have put in an appearance.

School will soon open with Miss G. Hales as teacher.

Messrs. Bert McIlmoyle and Frank McFadden made a trip to Lakefield this week.

Mrs. R. Hales Everett and Elma visited friends in Lakehurst.

Misses Jennie and Constance Curless were the guests of Miss Edna McIlmoyle.

Mr. and Mrs. H. McIlmoyle and family were the guests of Mrs. R. Hales on Sunday last.

Mr. John Coones was the guest of Mr. D. Hendley.

Mr. Albert Wilson is visiting friends in Peterborough.

Miss Bessie Hales is the guest of her sister, Mrs. H. McIlmoyle.

Mr. J. W. Hales, of Peterborough, passed through this vicinity last week.

Mr. Ezra McFadden attended the sale of Mr. Wm. Gallon and purchased a fine cow.

Cook's Cotton Root Compound.

The great Uterine Tonic, and only safe effectual Monthly Regulator on which women can depend. Sold in three degrees of strength—No. 1, $1; No. 2, 10 degrees stronger, $3; No. 3, for special cases, $5 per box. Sold by all druggists, or sent prepaid on receipt of price. Free pamphlet. Address: THE COOK MEDICINE CO., TORONTO, ONT. (formerly Windsor)

BUT

if it happens to be a Buckley, he can get another without it costing him a cent.

You've seen "guarantees" before—but you never yet heard of a hat guarantee that guaranteed the owner even against accident.

Here's one that does—the sweeping Buckley guarantee—provides for such cases as that shown in the picture.—provides for a new hat within 4 months from date of purchase, if, for any reason—accident or otherwise—your Buckley hat has not in every sense "stood the racket." Read carefully the broad, all-embracing guarantee.

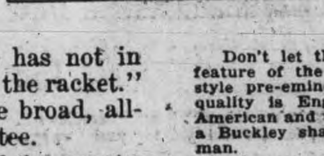

Why, you ask, should the guarantee be made so far-reaching?

Well, in the first place, the makers of the "Buckley" have absolute confidence in their product—they feel sure it *will* give satisfaction in 999 cases out of 1,000.

But there's always that thousandth man—even he must be satisfied.

And, in order that he may get a new Buckley hat from any Buckley dealer, without having to answer questions or give a lengthy explanation, it has been thought well to provide that, *whatever his reason*, if the Buckley he's been wearing has not lasted four months, it will be cheerfully, promptly, unquestioningly exchanged.

Don't let this remarkable guarantee feature of the Buckley overshadow the style pre-eminence of these hats. The quality is English, but the styles are American and up-to-the-minute. There's a Buckley shape to suit every type of man.

Buckley hats are made by Union workmen—there's high grade material and honest workmanship in every hat that bears the Buckley name. Price, $2.50, at all the best hat shops.

BUCKLEY. HATS

SANTAL-MIDY

Standard remedy for Gleet, Gonorrhœa and Runnings IN 48 HOURS. Cures Kidney and Bladder Troubles.

MIDY

All Saints Lenten Service

The Rev. Charles Carpenter will preach at the Lenten service at All Saint's church to-night at 8 o'clock. A full attendance of the choir is requested.

Balfour Backs Effort.

London, March 17.—Mr. Balfour speaking in the House of Commons yesterday, said:

"The late Government did its best to carry out an arbitration treaty with the United States. I hope that there is a general feeling in America that the time has come when these two great countries may at last be bound by treaty to refer all questions which could possibly produce anything so horrible as war between them, to some arbitration tribunal.

"The Secretary for Foreign Affairs will find no heartier friends of such a policy than those in the Unionist party."

Mr. Balfour's speech, which was quite unexpected, has given a new impetus to the arbitration movement, and in the opinion of the Liberal morning papers, brings the question of an Anglo-American treaty within the region of practical politics.

Woman Burned to Death.

St. Catharines, March 17.—The firemen had two alarms last night, one which resulted fatally, Mrs. John Motley, aged 68, being burned to a crisp by falling while walking with a lighted lamp from room to room at her home on Division street. The other alarm was at the Reo automobile plant, but was unattended with any serious results.

Mrs. Motley was alone in her house at the time, so exactly how her death occurred will never be known. It was only when passers-by noticed flames in the interior of the house that an alarm was telephoned to the fire department. Firemen lost no time in gaining an entrance, but the woman was then lying dead on the floor, her clothes having been completely destroyed by the flames. A broken lamp was also found on the floor beside the body, thus telling the sad story.

Thomson Line Bought by Cunard.

London, March 17.—(C.A.P. Cable.)—The Cunard Co. announce that they have acquired from the Cairn Line, the passenger and cargo business conducted by the latter from London to Canada under the name of the Thomson Line

Graduate of '63 Dead.

Kingston, March 17.—Dr. Roderick Kennedy of Bath, one of the oldest alumni of Queen's, graduating in 1863, died yesterday. He was a fellow student of Hon. Dr. Sullivan.

Underpaid and Underworked.

Winnipeg, March 17.—The grand jury of local assizes handed out some strong recommendations to the Provincial Government yesterday regarding the existing accommodation in such institutions as the local jail and Selkirk Asylum. The staffs are underpaid and overworked. In regard to the asylum the grand jury says that a provincial board of examiners should be appointed to inspect them. At present there is no classification, the insane and those of insane tendencies being all herded together.

Montreal reports a rumor that the C. P. R. is trying to acquire the Erie Railway.

New Brunswick's surplus for the last fiscal year is $61,563.63. Income for the current year is estimated at $1,337,615.21, and expenditures at $1,313,632.32.

AUCTIONEER

James E. Cope

Auctioneer and Valuator

FARM and REAL ESTATE SALES Executed with Promptness and Care

OFFICE and RESIDENCE—213 Stewart St

At Munro House Saturdays

Model Dairy Co.

Corner King and George Streets

Pure Milk in Sterilized Bottles...... 6c
Whipping Cream, quart...... .... 40c
Table Cream, quart...... .... 30c
Skim Milk, 3c qt. or 2 qts. for...... 5c

Everything used in the dairy is thoroughly sterilized. Call and inspect the only plant in the city. Orders delivered any time to any part of the city. Milkmen supplied.

TELEPHONE 831

THE DENNISTOUN PROPERTY

We have received exclusive sale of the R. M. Dennistoun Property, with frontage on George and Water streets. This is an opportunity for intending builders to secure good lots in fine locations at very moderate prices.

Also double house on Aylmer street, bringing in a rental of about $40.00 per month. This will go cheap.

FOUR LOTS on the west side of the city, at quick sale prices.

As Mr. Dennistoun is now permanently located in Winnipeg, all the above property will be sold at prices that should ensure quick sale.

Call at Our Office

We will be glad to give all information regarding the above property. Very easy terms can be arranged on on above properties.

A. BROWN & Co.

Phone 126. 406 George-st.

ROBERT FAIR & CO., Ltd.

SATURDAY BARGAINS

We combine two important occasions for

SATURDAY

OUR GRAND

Spring Millinery Opening

And at the same time we give you an opportunity to do shopping on that day, so that any of the purchases you may make from the list which is only a few of the lines on sale, will be money saved or in other words THE GAIN WILL BE ON THE SIDE OF THE PURCHASER.

150 yards black Chiffon **Taffeta Silk** (wear guaranteed.) Regular price 75c the yard. Saturday........ **55c**

20 ends New Spring Colored **Fancy Net Veilings** in green brown, grey and mauve. Regular 25c and 35c the yard. Your Choice Saturday for........ **15c**

Ladies Black Parasols gloria cover, fluted ribs. Regular price $1.25. Saturday........ **98c**

200 yards heavy Cotton and Linen **Wash Suitings** 30 to 36 inches wide. 25c and 35c qualities to be cleared Saturday at, yard........ **15c**

Flouncing Embroideries 27 and 30 inches wide with beautiful needlework. Regular price 40c and 50c the yard. Saturday........ **25c**

Crash and Kitchen Towellings two different weaves with fancy colored borders 17 and 18 inches wide. Regular value 7 and 8c the yard. Saturday........ **5c**

English Oxford Shirtings our own direct importation in neat fancy stripe (fast colors.) Regular price 15c the yard. Saturday........ **12½c**

Carpets and Housefurnishings

English Cretonnes new spring designs and colors, 5 different patterns. Regular value 15c yard. Saturday.... **10c**

50 inch **Tapestry Furniture Coverings** in rose and china blue. Regular price $1.25 the yard. Saturday........ **50c**

Three ends 10 wire **Brussels Tapestry Carpet** 12¾, 12⅔ and 20⅔ yards. Regular value $1.00 pe yard. Clearing Price Saturday, yard........ **65c**

24 yards **Crossley's Velvet Carpet** Regular price $1.35 yard. Clearing Saturday at........ **98c**

25 yards body **Brussels Carpet** and 18½ yards border to match. Regular value $1.10 per yard. Clearing Price Saturday, yard........ **69c**

50 sample end **Brussels Carpets** 1½ yards long. Clearing Saturday at........ **79c**

Tambour Swiss **Sash Curtain Nets** 27 and 30 inches wide. 75c quality for **25c**. 50c quality for........ **15c**

one end **Scotch Linoleum** slightly damaged, size 14 ft. 6 in. x 12 feet. Regular price 63c squre yard, will sell the end on Saturday for........ **$7.00**

Sateen finish fancy stripe Cotton **Skirtings** heavy English make in navy and white, red and white. Regular value 25c yard. Saturday........ **15c**

Robt. Fair & Co. LIMITED

BOARD OF WORKS DECIDES TO USE OIL ON ALL STREETS

Central Part of City to be Treated Late at Night

No more dust.

Death to the flies.

Grin and bear it.

The water wagon will hereafter appear only in calithumpian processions.

The Board of Works at a meeting last night recommended that oil be used on the streets of the city during the coming season. Not just on a few streets, but over the 21 1-2 miles covered in other years by the watering system. There were no dissenting voices.

Here are a few expressions of opinion—

Ald. Graham—"I'm in favor of oil, but George street should be treated as late in the evening as possible."

Ald. Metheral—"Are we going to take it up as a general work all over the city?"

Ald. Morgan—"Ashburnham wants it whether the city does or not."

Ald. Brown—"There ought to be some precautions taken, but I want the oil."

Mayor Morrow—"Have you all had an expression from the public?"

Ald. Duncan—"I'll take the oil. If the Board says oil, put it on. Treat the main streets late at night, Mr. Potvin says, and he will have no objection."

Ald. Brown—"Mr. Coleman objects to it."

Ald. Metheral—"There will be objections, but it protects the road."

Ald. Morgan—"It kills the flies."

Ald. Kerneghan—"Put canvas on the crossings. The ladies object to the damage to their skirts."

On motion of Ald. Graham and Ald. Duncan it was decided that oil be used on the streets this year.

SANITARY WORKS

A report from the city engineer was read. It referred to the practice of dumping garbage, ashes, etc., at the river bank at the east end of Edinburgh street, and at Charlotte street east, also at the corner of Murray and Stewart streets. In some cases the signs prohibiting this work do not appear.

"Put Detective Newhall on the job," suggested Ald. Duncan.

The matter was left in the hands of the chairman and city engineer, with power to take such action as is necessary.

A letter was read from Dr. McCullough, Provincial Health Officer, who stated his approval of the plans for the septic tank at the Waterford street river bank, with the exception that the city agree to make changes if any dissatisfaction is brought about by the improper working of the tank.

A WIDER CURVE.

The chairman was asked to interview Mr. Munroe, of the Street Railway Company, in regard to the curve at the corner of Smith and George streets, where accidents have occurred owing to the small space for traffic of horses.

The chairman and engineer will make a report to the council on the proposed new walk at Victoria Park. The Horticultural Society have asked for a grant of $200 that they may do the work. The County Council made a grant of $100.

Martin Neary and John Thorndyke have applied for the position of foreman on sewer work. Action was deferred.

NO MORE "WALK THE PLANK."

Several members remarked on the small ponds which gather each spring in different parts of the city. The engineer was asked to investigate and report.

Mayor Morrow moved that a surface drain be laid from the creek to the corner of Aylmer and Hunter streets, with a sufficient number of catch basins, and that the work be done this year. The proposition found favor and carried.

The chairman was authorized to purchase a light grader, for road work. It will cost $60. He was also authorized to advertise for tenders for cement.

INCREASE FOR POLL CLERKS

Will Receive $3 — Polling Places For Voting on By-Law

The polling subdivisions for the voting on the by-law authorizing the agreement between the city and the Independent Tire Company were re-arranged last evening, and the deputy returning officers and poll clerks appointed. Following a suggestion by Ald. Morgan, the remuneration of the poll clerks was increased from $2 to $3. The D.R.O. receives $4. The polling places, D.R.O. and poll cerik of each follows:—

Nos. 1 and 3.—M. H. Halpin's, 39 George street. Josiah Robertson, W. Mason.

No. 2 and 3—T. J. Murray's, 111 Rubidge street. J. P. Bryson, A. Graham.

No. 4—L. Fory's, 216 Stewart street. W. VanEvery, T. O. Rush.

No. 6, 7, 8, 9—City Council Chamber. T. B. McGrath, A. S. Maguire.

No. 10, 11—J. E. Lillico, 356 Charlotte street. F. Brownscombe, J. O. Moss.

No. 12—R. Begley, 263 Babb's Lane. F. J. A. Hall. T. G. Robinson.

No. 13, 14.—N. Routley, 392 Brock street. A. Sawers, N. Routley.

No. 15, 18—T. H. Hooper's, 601 George street. G. H. Howson, D. Kennedy.

No. 16, 17—J. J. Cocks', 159 Dublin street. John Sawers, J. J. Cocks.

No. 19—J. T. Braund's. S. W. Robinson, Jas. Middleton.

No. 20, 21—Former Village Hall. R. Hamilton, John Kerr.

No. 22—George Coons, 539 Rogers street. J. T. Craig and E. Dillon.

The polls will be open from 9 a.m. to 7 p.m. Commissioner Duggan's suggestion is that the voting take place on a Saturday, but this did not meet with the approval of the council. Ald. Edgar was of the opinion that a thorough organization for the bringing out of the vote should be undertaken.

SERVICES WILL CLOSE TO-NIGHT

At Knox Church—Subject of Address "God's Responsibilities"

The services that have been conducted in Knox church for the past two weeks will close to-night. Those who have not yet heard Rev. Mr. Woodside will have to avail themselves of this last opportunity. The service last evening was well attended. Rev. Mr. Ridgiford and Rev. Mr. Henerson took part. The message was one of Mr. Woodside's most vivid deliverances based on the words of Jesus before Herod. "He answered him nothing." Herod had received his massage from John, but refused to listen. Jesus will not answer his question until Herod deals with his own past. To-night Mr. Woodside's closing message will be, "Gods' Responsibilities." All who have attended any of the series will be looked for at this closing meeting.

BIRTH

HALL—On Friday, March 17th, 1911, to Mr. and Mrs. Basil D. Hall, a son.

TURNER.—On Sunday, March 12th, 1911, to Mr. and Mrs. F. C. S. Turner, 156 Walnut street, Winnipeg, a daughter.

Sad End of Three Robins

That attempted to sing,
Had scarcely uttered a note,
When he fell from the limb,
And a dead bird was him,
The music had froze in his throat.

Three dead bodies were found lying in McDonald's lumber yards this morning by Mr. James McDonald. The rapid and severe change in the atmosphere had put an end forever to the songs of three early red-breasts, who had migrated in this direction a little bit too early for their own bene-

BARGAINS in ORANGES

Reg. 20c and 25c lines ..**15c**
Reg. 30c lines ..**20c**
Reg. 40 and 50c lines ..**30c**

OYSTERS GRAPE FRUIT BANANAS LETTUCE ONIONS and CANNED GOODS OF THE BEST QUALITY

MINICOLA BROS.
WHOLESALE AND RETAIL
Hunter Street - Both Phones 337

WHO'S COMING AND GOING

Dr. T. G. Brenton, of Bethany, was in the city to-day.

M. G. Hutchinson, of Cavan, is at the National.

Mr. Ernest Staunton leaves on Monday for San Francisco.

J. J. Thomkin, of New York, a prominent barrister, is a guest at the National.

Mr. and Mrs. F. J. McDonnel, who have been visiting friends here, returned to their home in Belleville at noon to-day.

Miss Irene Douglas leaves on the 8.30 G.T.R. train to-morrow for Brockville, where she will enter a hospital as nurse-in-training.

A. F. Lane left for Montreal to-day.

Frank Bigelow, formerly on the staff of the Farmers Bank, at Bethany, has accepted a position on the local staff of the Bank of Toronto.

TRIED TO BRING THE LODGE HERE

J. J. Turner's Efforts to Get Big Gathering for Peterboro'

The representative of Peterborough at the Grand Lodge of the A.O.U.W., just concluded in Toronto, was J. J. Turner, sr., who has been in attendance at the Grand Lodge for the last five or six years.

Mr. Turner made a gallant fight to get the Grand Lodge to meet in Peterborough next year, urging the good accommodation, the brightness and attractiveness of the city, but he was outweighed by the Toronto influence. The motion to meet at Peterborough was not put until many of the visiting delegates had gone, and so was defeated.

Mr. Turner is determined to get the Grand Lodge, which is composed of five hundred members, for Peterborough sooner or later, and if in attendance next year, will make another attempt.

Charlotte Street League

An evening of unusual interest and enjoyment is promised to those who attend the regular meeting of Charlotte street church league on Monday evening next.

A somewhat novel program is being arranged, which will be in the nature of a contest. Two sides have been chosen to provide the program, each side to contribute seven numbers, and the side which provides in the opinion of the judges, the most entertaining numbers will be given the reward.

A few musical selections will also be given and a large attendance is expected. Come and bring your friends. No admission fee.

Only $65,000 has been subscribed in London so far to retain "The Mill" to the National Gallery.

IN THE SURROGATE COURT

—OF THE—

COUNTY OF PETERBOROUGH

In the matter of the Estate of HENRY BEST late of the city of Peterborough in the County of Peterborough, Esquire, deceased:

NOTICE is hereby given, pursuant to R.S.O. 1897, Chapter 129, section 38, that all persons having claims against the estate of the said Henry Best, who died on or about the 16th day of January, A.D., 1911, are required to send by post prepaid, or to deliver to the undersigned solicitors on or before the

15TH DAY OF APRIL, A.D., 1911

their names, addresses and descriptions, and a full statement and particulars of their claims and the nature of the security (if any) held by them duly verified, and that after the said date the assets of the said deceased will be distributed among the parties entitled thereto, having regard only to the claims of which the said solicitors shall then have notice.

Dated at Peterborough this ninth day of March, A.D., 1911.

HALL, HAYES & HALL,
116 Hunter street,
Peterborough, Ont.
Solicitors for the Executrixes and Executor.

OPTICAL INSTITUTE GETTING AHEAD

Progress is our prescription, always adding to our facilities, new optical instruments, new optical methods and doing our work with increasing interest and fine finish. Many who have become acquainted with our methods have found that our idea is better service than they have been accustomed to expect in quality, attention and satisfaction. They find us just as interested in supplying the most suitable glasses as they are in getting them.

We know how much that means for us in the good will and good optical practice for the future.

THE OPTICAL INSTITUTE
IN THE MARKET BUILDING.

J. W. Browett, Dr. of Optics, Philadelphia, C.O.C.P., Ref.D. M.A.O. Optometrist.

Ready-to-Wear Garments

FOR LADIES AND GENTLEMEN

Our stock is now complete and we are ready to show the nicest and most up-to-date lines of Spring Goods including

Ladies' and Gentlemen's Ready-to-Wear Clothing, Housefurnishings and Millinery

We Sell on Easy Terms of Payment........ **$1, $2 or $3.00** Per Week

See Our LADIES' SUITS as a Special Leader for **$11.00**

The Knickerbocker Com'y

THE CREDIT CLOTHIERS
422 George Street Phone 711

BILL FROM CITY WAS PASSED

Protestant Home Can Now Be Proceeded With

The city's bill, asking for legislation to levy taxes for the proposed Protestant Home, has been sanctioned at Toronto. Mayor Morrow notifying the council to that effect last night. No opposition was brought forward.

St. Andrew's To-Night

An "At Home" and Irish program will be given in the lecture hall of St. Andrew's church, and a most enjoyable evening may be anticipated.

Those in charge have gone to considerable pains to make the affair particularly interesting and the occasion calls for a large attendance.

Rev. Jas. Rollins will be the chairman.

NOTICE

This is the time to look over your spring wardrobe. Bring them to us and you will be surprised the improvement we can make in them. We clean, press and repair all outer garments worn by lady or gent.

—TWO STORES—

Geo. R. Record

73 Simcoe-st. - - - - - Phone 689
204 Charlotte-st. - - - - Phone 575
Machine 357.

Sale Continued Until Saturday Night March 25th

Hundreds of Dollars worth of Goods yet to be disposed of. Prices have been cut still deeper.

SEVEN DAYS MORE OF SENSATIONAL BARGAINS

See Announcement in To-morrow's Paper

H. LeBRUN & Co.

"Whinever annybody offers you somethin' f'r nawthin' or somethin' f'r less thin it's worth, or more f'r somethin' thin it's worth, don't take anny chances. YELL F'R A POLISMAN."—*Mr. Dooley.*

J. J. TURNER & SONS, SIGN DEPARTMENT, THE PEOPLE WHO SELL SIGNS

Sketches and Estimates on ELECTRIC SIGNS Furnished

ROBERT FAIR & CO., Ltd.

SATURDAY BARGAINS

We combine two important occasions for

SATURDAY

OUR GRAND

Spring Millinery Opening

And at the same time we give you an opportunity to do shopping on that day, so that any of the purchases you may make from the list which is only a few of the lines on sale, will be money saved or in other words THE GAIN WILL BE ON THE SIDE OF THE PURCHASER.

150 yards black Chiffon **Taffeta Silk** (wear guaranteed.) Regular price 75c the yard. Saturday........ **55c**

20 ends New Spring Colored **Fancy Net Veilings** in green brown, grey and mauve. Regular 25c and 35c the yard. Your Choice Saturday for........ **15c**

Ladies Black Parasols gloria cover, fluted ribs. Regular price $1.25. Saturday........ **98c**

200 yards heavy Cotton and Linen **Wash Suitings** 30 to 36 inches wide. 25c and 35c qualities to be cleared Saturday at, yard........ **15c**

Flouncing Embroideries 27 and 30 inches wide with beautiful needlework. Regular price 40c and 50c the yard. Saturday........ **25c**

Crash and Kitchen Towellings two different weaves with fancy colored borders 17 and 18 inches wide. Regular value 7 and 8c the yard. Saturday........ **5c**

English Oxford Shirtings our own direct importation in neat fancy stripe (fast colors.) Regular price 15c the yard. Saturday........ **12½c**

Carpets and Housefurnishings

English Cretonnes new spring designs and colors, 5 different patterns. Regular value 15c yard. Saturday.... **10c**

50 inch **Tapestry Furniture Coverings** in rose and china blue. Regular price $1.25 the yard. Saturday........ **50c**

Three ends 10 wire **Brussels Tapestry Carpet** 12¾, 12⅔ and 20⅔ yards. Regular value $1.00 per yard. Clearing Price Saturday, yard........ **65c**

24 yards **Crossley's Velvet Carpet** Regular price $1.35 yard. Clearing Saturday at........ **98c**

25 yards body **Brussels Carpet** and 18½ yards border to match. Regular value $1.10 per yard. Clearing Price Saturday, yard........ **69c**

50 sample end **Brussels Carpets** 1½ yards long. Clearing Saturday at........ **79c**

Tambour Swiss **Sash Curtain Nets** 27 and 30 inches wide. 75c quality for **25c**. 50c quality for........ **15c**

one end **Scotch Linoleum** slightly damaged, size 14 ft. 6 in x 12 feet. Regular price 63c squre yard, will sell the end on Saturday for........ **$7.00**

Sateen finish fancy Stripe Cotton **Skirtings** heavy English make in navy and white, red and white. Regular value 25c yard. Saturday........ **15c**

Robt. Fair & Co. LIMITED

BOARD OF WORKS DECIDES TO USE OIL ON ALL STREETS

Central Part of City to be Treated Late at Night

No more dust.

Death to the flies.

Grin and bear it.

The water wagon will hereafter appear only in calithumpian processions.

The Board of Works at a meeting last night recommended that oil be used on the streets of the city during the coming season. Not just on a few streets, but over the 21 1-2 miles covered in other years by the watering system. There were no dissenting voices.

Here are a few expressions of opinion—

Ald. Graham—"I'm in favor of oil, but George street should be treated as late in the evening as possible."

Ald. Metheral—"Are we going to take it up as a general work all over the city?"

Ald. Morgan—"Ashburnham wants it whether the city does or not."

Ald. Brown—"There ought to be some precautions taken, but I want the oil."

Mayor Morrow—"Have you all had an expression from the public?"

Ald. Duncan—"I'll take the oil. If the Board says oil, put it on. Treat the main streets late at night, Mr. Potvin says, and he will have no objection."

Ald. Brown—"Mr. Coleman objects to it."

Ald. Metheral—"There will be objections, but it protects the road."

Ald. Morgan—"It kills the flies."

Ald. Kerneghan—"Put canvas on the crossings. The ladies object to the damage to their skirts."

On motion of Ald. Graham and Ald. Duncan it was decided that oil be used on the streets this year.

SANITARY WORKS

A report from the city engineer was read. It referred to the practice of dumping garbage, ashes, etc., at the river bank at the east end of Edinburgh street, and at Charlotte street east, also at the corner of Murray and Stewart streets. In some cases the signs prohibiting this work do not appear.

"Put Detective Newhall on the job," suggested Ald. Duncan.

The matter was left in the hands of the chairman and city engineer, with power to take such action as is necessary.

A letter was read from Dr. McCullough, Provincial Health Officer, who stated his approval of the plans for the septic tank at the Waterford street river bank, with the exception that the city agree to make changes if any dissatisfaction is brought about by the improper working of the tank.

A WIDER CURVE,

The chairman was asked to interview Mr. Munroe, of the Street Railway Company, in regard to the curve at the corner of Smith and George streets, where accidents have occurred owing to the small space for traffic of horses.

The chairman and engineer will make a report to the council on the proposed new walk at Victoria Park. The Horticultural Society have asked for a grant of $200 that they may do the work. The County Council made a grant of $100.

Martin Neary and John Thorndyke have applied for the position of foreman on sewer work. Action was deferred.

NO MORE "WALK THE PLANK,"

Several members remarked on the small ponds which gather each spring in different parts of the city. The engineer was asked to investigate and report.

Mayor Morrow moved that a surface drain be laid from the creek to the corner of Aylmer and Hunter streets, with a sufficient number of catch basins, and that the work be done this year. The proposition found favor and carried.

The chairman was authorized to purchase a light grader, for road work. It will cost $60. He was also authorized to advertise for tenders for cement,

INCREASE FOR POLL CLERKS

Will Receive $3 — Polling Places For Voting on By-Law

The polling subdivisions for the voting on the by-law authorizing the agreement between the city and the Independent Tire Company were re-arranged last evening, and the deputy returning officers and poll clerks appointed. Following a suggestion by Ald. Morgan, the remuneration of the poll clerks was increased from $2 to $3. The D.R.O. receives $4. The polling places, D.R.O. and poll cerlk of each follows:—

Nos. 1 and 3.—M. H. Halpin's, 39 George street. Josiah Robertson, W. Mason.

No. 2 and 3—T. J. Murray's, 111 Rubidge street. J. P. Bryson, A. Graham.

No. 4—L. Fory's, 216 Stewart street. W. VanEvery, T. O. Rush.

No. 6, 7, 8, 9—City Council Chamber. T. B. McGrath, A. S. Maguire.

No. 10, 11—J. E. Lillico, 356 Charlotte street. F. Brownscombe, J. O. Moss.

No. 12—R. Begley, 363 Babb's Lane. F. J. A. Hall. T. G. Robinson.

No. 13, 14.—N. Routley, 392 Brock street. A. Sawers, N. Routley.

No. 15, 18—T. H. Hooper's, 601 George street. G. H. Howson, D. Kennedy.

No. 16, 17—J. J. Cocks', 153 Dublin street. John Sawers, J. J. Cocks.

No. 19—J. T. Braund's. S. W. Robinson, Jas. Middleton.

No. 20, 21—Former Village Hall. R. Hamilton, John Kerr.

No. 22—George Coons, 539 Rogers street. J. T. Craig and E. Dillon.

The polls will be open from 9 a.m. to 7 p.m. Commissioner Duggan's suggestion is that the voting take place on a Saturday, but this did not meet with the approval of the council. Ald. Edgar was of the opinion that a thorough organization for the bringing out of the vote should be undertaken.

SERVICES WILL CLOSE TO-NIGHT

At Knox Church—Subject of Address "God's Responsibilities"

The services that have been conducted in Knox church for the past two weeks will close to-night. Those who have not yet heard Rev. Mr. Woodside will have to avail themselves of this last opportunity. The service last evening was well attended, Rev. Mr. Riddiford and Rev. Mr. Henerson took part. The message was one of Mr. Woodside's most vivid deliverances based on the words of Jesus before Herod. "He answered him nothing." Herod had received his massage from John, but refused to listen. Jesus will not answer his question until Herod deals with his own past. To-night Mr. Woodside's closing message will be, "Gods' Responsibilities." All who have attended any of the series will be looked for at this closing meeting.

BIRTH

HALL—On Friday, March 17th, 1911, to Mr. and Mrs. Basil D. Hall, a son.

TURNER.—On Sunday, March 12th, 1911, to Mr. and Mrs. F. C. S. Turner, 156 Walnut street, Winnipeg, a daughter.

Sad End of Three Robins

That attempted to sing,
Had scarcely uttered a note,
When he fell from the limb,
And a dead bird was him,
The music had froze in his throat.

Three dead bodies were found lying in McDonald's lumber yards this morning by Mr. James McDonald. The rapid and severe change in the atmosphere had put an end forever to the songs of three early red-breasts, who had migrated in this direction a little bit too early for their own bene-

BARGAINS in ORANGES

Reg. 20c and 25c lines ..15c
Reg. 30c lines 20c
Reg. 40 and 50c lines ..30c

OYSTERS GRAPE FRUIT
BANANAS LETTUCE ONIONS
and CANNED GOODS OF THE BEST QUALITY

MINICOLA BROS.
WHOLESALE AND RETAIL
Hunter Street - Both Phones 337

WHO'S COMING AND GOING

Dr. T. G. Brenton, of Bethany, was in the city to-day.

M. G. Hutchinson, of Cavan, is at the National.

Mr. Ernest Staunton leaves on Monday for San Francisco.

J. J. Thomkin, of New York, a prominent barrister, is a guest at the National.

Mr. and Mrs. F. J. McDonnel, who have been visiting friends here, returned to their home in Belleville at noon to-day.

Miss Irene Douglas leaves on the 8.30 G.T.R. train to-morrow for Brockville, where she will enter a hospital as nurse-in-training.

A. F. Lane left for Montreal to-day.

Frank Bigelow, formerly on the staff of the Farmers Bank, at Bethany, has accepted a position on the local staff of the Bank of Toronto.

TRIED TO BRING THE LODGE HERE

J. J. Turner's Efforts to Get Big Gathering for Peterboro'

The representative of Peterborough at the Grand Lodge of the A.O.U.W., just concluded in Toronto, was J. J. Turner, sr., who has been in attendance at the Grand Lodge for the last five or six years.

Mr. Turner made a gallant fight to get the Grand Lodge to meet in Peterborough next year, urging the good accommodation, the brightness and attractiveness of the city, but he was outweighed by the Toronto influence. The motion to meet at Peterborough was not put until many of the visiting delegates had gone, and so was defeated.

Mr. Turner is determined to get the Grand Lodge, which is composed of five hundred members, for Peterborough sooner or later, and if in attendance next year, will make another attempt.

Charlotte Street League

An evening of unusual interest and enjoyment is promised to those who attend the regular meeting of Charlotte street church league on Monday evening next.

A somewhat novel program is being arranged, which will be in the nature of a contest. Two sides have been chosen to provide the program, each side to contribute seven numbers, and the side which provides in the opinion of the judges, the most entertaining numbers will be given the reward.

A few musical selections will also be given and a large attendance is expected. Come and bring your friends. No admission fee.

Only $65,000 has been subscribed in London so far to retain "The Mill" to the National Gallery.

IN THE SURROGATE COURT

—OF THE—

COUNTY OF PETERBOROUGH

In the matter of the Estate of HENRY BEST late of the city of Peterborough in the County of Peterborough, Esquire, deceased:

NOTICE is hereby given, pursuant to R.S.O. 1897, Chapter 129, section 38, that all persons having claims against the estate of the said Henry Best, who died on or about the 16th day of January, A.D., 1911, are required to send by post prepaid, or to deliver to the undersigned solicitors on or before the

15TH DAY OF APRIL, A.D., 1911

their names addresses and descriptions, and a full statement and particulars of their claims and the nature of the security (if any) held by them duly verified, and that after the said date the assets of the said deceased will be distributed among the parties entitled thereto, having regard only to the claims of which the said solicitors shall then have notice.

Dated at Peterborough this ninth day of March, A.D., 1911.

HALL, HAYES & HALL,
116 Hunter street,
Peterborough, Ont.
Solicitors for the Executrixes and Executor.

OPTICAL INSTITUTE GETTING AHEAD

Progress is our prescription, always adding to our facilities, new optical instruments, new optical methods and doing our work with increasing interest and fine finish. Many who have become acquainted with our methods have found that our idea is better service than they have been accustomed to expect in quality, attention and satisfaction. They find us just as interested in supplying the most suitable glasses as they are in getting them.

We know how much that means for us in the good will and good optical practice for the future.

THE OPTICAL INSTITUTE
IN THE MARKET BUILDING.

J. W. Browett, Dr. of Optics, Philadelphia, G.O.C.P., Ref.D. M.A.O. Optometrist.

Ready-to-Wear Garments
FOR LADIES AND GENTLEMEN

Our stock is now complete and we are ready to show the nicest and most up-to-date lines of Spring Goods including

Ladies' and Gentlemen's Ready-to-Wear Clothing, Housefurnishings and Millinery

We Sell on Easy Terms of Payment........ $1, $2 or $3.00 Per Week

See Our LADIES' SUITS as a Special Leader for $11.00

The Knickerbocker Com'y
THE CREDIT CLOTHIERS
422 George Street — Phone 711

BILL FROM CITY WAS PASSED

Protestant Home Can Now Be Proceeded With

The city's bill, asking for legislation to levy taxes for the proposed Protestant Home, has been sanctioned at Toronto. Mayor Morrow notifying the council to that effect last night. No opposition was brought forward.

St. Andrew's To-Night

An "At Home" and Irish program will be given in the lecture hall of St. Andrew's church, and a most enjoyable evening may be anticipated.

Those in charge have gone to considerable pains to make the affair particularly interesting and the occasion calls for a large attendance.

Rev. Jas. Rollins will be the chairman.

NOTICE

This is the time to look over your spring wardrobe. Bring them to us and you will be surprised the improvement we can make in them. We clean, press and repair all outer garments worn by lady or gent.

— TWO STORES —

Geo. R. Record
73 Simcoe-st. - - - - - Phone 689
204 Charlotte-st. - - - - Phone 575
Machine 357.

Sale Continued Until Saturday Night March 25th

Hundreds of Dollars worth of Goods yet to be disposed of. Prices have been cut still deeper.

SEVEN DAYS MORE OF SENSATIONAL BARGAINS

See Announcement in To-morrow's Paper

H. LeBRUN & Co.

"Whinever annybody offers you somethin' f'r nawthin' or somethin' f'r less thin it's worth, or more f'r somethin' thin it's worth, don't take anny chances. YELL F'R A POLISMAN."—*Mr. Dooley.*

J. J. TURNER & SONS, SIGN DEPARTMENT, THE PEOPLE WHO SELL SIGNS

Sketches and Estimates on ELECTRIC SIGNS Furnished

PROBABILITIES
Sunday, southwesterly winds; fair and comparatively mild.

THE DAILY REVIEW

REVIEW WANT ADS
BRING RESULTS
One Cent a Word

VOL. LXII., No. 65. PETERBOROUGH, ONT., CANADA, SATURDAY, MARCH 18, 1911 TEN CENTS PER WEEK.

If we know the hearts and minds of our people at present I think I am not making too wide a statement when I say that Canada to-day is not in favor of reciprocity. . . Thank Heaven, those days are past and over now---Sir Wilfrid Laurier in 1898.

DR. NEELY IS CALLED LIAR

Hot Scene in the House of Commons.

Campbell, of Dauphin, Passes the Lie Direct.

Ottawa, March 18.—While the estimates of the Department of Interior came under consideration shortly before supper recess, a melee arose between Glen Campbell (Dauphin) and Dr. Neely (Humboldt). There was a discussion over certain alleged discrimination against homesteaders who were known to be Conservatives. Dr. Neely stated that no discrimination was made on political lines, and if there was, the Minister of the Interior would make an investigation.

In response to Conservative jeers, Dr. Neely said: "It is known that my hon. friend (Mr. Campbell) has taken steps himself, on certain occasions, to lead even officials to do what was not in the best interests of the country."

"My hon. friend is a liar, absolutely a liar," said Glen Campbell.

There were cheers and cries of "Order."

"It will be necessary for my hon. friends to withdraw those words," said the Deputy Speaker.

"I called him a liar and I refuse to take it back!" Dr. Neely shifted in his seat nervously.

The Speaker insisted on considering the point of order he had raised.

"He had better talk of his honesty," said Mr. Campbell. "Where is the capital of Saskatchewan? What does it cost to vote for it?"

"The member for Dauphin will realize that he has spoken hastily, and also that his words are not Parliamentary. I think that will be sufficient to cause him to withdraw them," said the Deputy Speaker.

Col. Sam Hughes here raised a second point of order with regard to Dr. Neely, saying what he did concerning Mr. Campbell. "It is his place first to withdraw his declaration."

"What I said goes, he is absolutely a liar, but if it is not Parliamentary, I take the word back. But he is absolutely a liar," called out the member for Dauphin.

The Deputy Speaker: "Such a breach of order must be—"

Here the House got into a tremendous uproar. "I will not take a word back. He is a liar, first, last and all the time," said Mr. Campbell, while half a dozen members tried to speak.

The Deputy Speaker: "Inasmuch as the hon. member has refused to withdraw, it will be my duty to report the matter to the House, for such action as it deems proper and desirable."

"It is a hard task, Mr. Chairman, to withdraw something that is absolutely true," observed Mr. Campbell.

More cries of "Order."

After further discussion Mr. Campbell withdrew the expression "At your order, Mr. Chairman."

Dr. Schaffner (Souris): "Now you had better make that man withdraw."

Col. Hughes then raised the point of the propriety of Dr. Neely's remark, that the member for Dauphin had sought to induce the officer of the crown to perform an illegal act. The Speaker did not think the expression was unparliamentary.

Dr. Neely denied using such words, and when interrupted by Col. Hughes, said he would give him an opportunity to speak, adding: "I am not cowardly enough to make insinuations."

"Why don't you call him to order," said Dr. Reid (Grenville), but the chairman said he had not heard the word.

Dr. Neely, in explaining his assertion, said that he meant to convey that the member for Dauphin had "made the admission or statement—"

Continued on page 3

SIX MONTHS WILL GET IT

Reno, Nev., March 17.—The popularity of the State of Nevada as a place to secure quick action in divorce cases was increased last night. The legislature let down the bars further than they have been when both Houses passed a bill making a residence of six months the only requirement in divorce actions. The privilege of leaving the state "when necessary" is to be accorded to all who are establishing a residence. The bill now goes to the governor.

SIR EDWARD GREY EXPLAINS NATURE OF ARBITRATION IDEA

Would Not be Defensive Alliance, But Might Help Against a Third Power

London, March 18.—Sir Edward Grey further developed his views on arbitration at the annual banquet last night of the International Arbitration League, and corrected some misapprehensions which had arisen regarding his now famous speech in the House of Commons, in which he gave support to the suggestion of President Taft for an Anglo-American treaty providing for the settlement by arbitration of any question that might arise between the two Governments.

"I observe," said the Foreign Secretary last evening, "that some of the words I used the other day are being construed as if a general arbitration treaty between these two great nations would be tantamount to a defensive alliance between them. If a general arbitration treaty were made between two great nations and became firmly rooted in the feelings of both countries, and if one of them was in the course of time made the object of an attack in a dispute with a third power, in which arbitration had been offered to and refused by the third power, certainly, I think, there would be a strong sympathy between the two powers who had made the general arbitration treaty. But that is a matter which depends upon public opinion, and in which opinion will take care of itself.

"To introduce any such condition or stipulation into an arbitration treaty would impair the chances of it here or elsewhere. It might even lead other countries to suppose that the arbitration treaty between the two powers was directed against one or more of those powers. That would completely spoil its possible effect in mitigating the general expenditure on armaments.

"If an arbitration treaty is made between two countries on the lines sketched out as possible by the President of the United States, let it be done between the two powers concerned without 'arriere pensee' (by-purpose), but don't let them set narrow bounds to their hopes of the beneficient results which may develop from it in the course of time—results which, I think, must extend far beyond the two countries originally concerned."

CHINA YIELDS

Pekin, March 17.—The Chinese Government declares its intention of agreeing to both points at issue with Russia and is now drafting a reply to the recently received ultimatum along this line.

MANITOBA IS SOLID UNIT

Hon. Robert Rogers Says its Against Reciprocity.

Montreal, March 18.—Hon. Robert Rogers, Minister of Public Works, in the Manitoba Cabinet, who is here today, states in the most emphatic manner that if the Federal Cabinet were to dissolve to-morrow, on the reciprocity agreement, as they will have to do sooner or later, the Province of Manitoba would not send a single member to Ottawa in support of the agreement. "Some of the farmers were deceived at first," said the minister, "but their eyes are thoroughly opened to the danger that lurks in the passage of the measure."

Mr. Rogers says that irrespective of the fate of the pact before the United States Congress, Sir Wilfrid Laurier will have to make his election on this question, and the minister has no fear of the result.

WHY WAS IT REFUSED?

In the House of Commons on Thursday in the debate on the question of the Farmers Bank commission, Dr. Edwards, of Frontenac, said—

The Government had granted aid to the sufferers from the San Francisco earthquake and the Paris floods, who had no claim upon the Government. Why should it not come to the assistance of Canadians who had suffered from the failure of the Farmers Bank. The only argument of Sir Wilfrid Laurier in opposition to the motion was that the Finance Minister had been deceived. Dr. Edwards agreed that this might be so, but he pointed out that repeated warnings had been given which might have made Mr. Fielding more vigilant.

"There must be some other reason which induces the Prime Minister to refuse the enquiry by Royal Commission," said Dr. Edwards. "Is it because the member for West Peterborough (Mr. J. R. Stratton) or even the Finance Minister would have to go into the witness box? If the Minister was deceived that is all the more reason for a thorough investigation."

Apart from granting the certificate Mr. Fielding was still under a heavy responsibility to the country. His attention had been called to many crooked transactions by the Farmers Bank. But he had made no effort to stop them or to enforce the law.

A HAPPY DAY

T.P. O'CONNOR.

"This is Ireland's happiest St. Patrick's Day in her history until the St. Patrick's Day two or three years hence, when Ireland has gained her ancient Parliament. Everything points to our success putting an end to the long struggle of centuries."

TRIED TO ESCAPE

THE SULTAN.

Vienna, March 18.—If the reports in the Vienna papers from Salonica are true, ex-Sultan Abdul Hamid recently attempted to escape from the Villa Allantini, with the assistance of several soldiers who had been bribed.

The officer who discovered the conspiracy was killed by the leader he implicated. The soldiers afterwards revealed the details of the plot, and its failure made so deep an impression upon the ex-Sultan that he fell into a paroxysm of fury and smashed the furniture to pieces.

Doctors attempted in vain to calm him and were finally forced to put him into a straight-jacket.

WOULD GIVE THE LASH TO BRUTE

Montreal Judge Scores a Wife-Beater Severely.

Montreal, March 18.—"My only regret is that the complaint against you was not laid in such a way that it would be possible for me to condemn you to the lash."

Such was the remark of Judge Lanctot yesterday when Maxime Branchaud, who had been found guilty of cruelty to his wife and of non-support, appeared before him and asked for clemency of the court.

Branchaud arrived in Montreal from Cornwall six months ago with his wife and eight children, and, according to the evidence yesterday, made no effort whatever to support them. Dr. Pilon said that Branchaud twelve days after the birth of a child had beaten his wife into unconsciousness.

After Mrs. Branchaud told the court that both she and her children were afraid to live with Branchaud, Judge Lanctot, after lecturing the accused, sentenced him to six months, a fine of $100, or three months, after which he would have to furnish bail of $200 to keep the peace or serve an additional three months.

SIX HUNDRED CATTLE BURNED

Union Stock Yards at Chicago Visited by Fire

Special to The Review.

Chicago, March 18.—One man was killed and six hundred cattle were burned to death in a destructive fire at the Union stock yards. Thousands of cattle stampeded and broke through the stockades, and were thus saved from being destroyed by the fire. The loss will reach $100,000.

MUST RETURN TO THEIR COMMANDS

British Officers on Furlough Advised to Report at Once

Special to The Review.

London, Eng., March 18.—All officers of the British army out on furlough have been ordered to return to their commands at once. No explanation for this sudden move can be received from the War Office.

JAPANESE WANT TREATY RENEWED

Present Agreement Does Not Expire for Four Years.

Special to The Review.

London, Eng., March 18.—The Japanese government, it is said, is attempting to secure a renewal with Great Britain of their offensive and defensive alliance. The treaty between the two governments at present does not expire for four years.

BUBONIC PLAGUE

Thirty Cases Have Been Discovered in Brazil

Special to The Review.

Rio Janeiro, March 18.—Thirty cases of bubonic plague have been discovered at Porto Algreum, Brazil. It is thought that the disease has been brought by sailing vessels.

ALMIGHTY DOLLAR CAN'T KILL THE PATRIOTISM OF ONTARIO

Sir James Whitney's Ringing Answer to the Sordid Cry — Arti-Reciprocity Carries by 75 to 17.

Toronto, March 18.—Ringing cheers for the King and a demonstration of loyalty unexampled in the history of the Ontario Legislature formed the climax to the reciprocity debate.

The galleries were crowded with spectators when the House opened yesterday afternoon, and the preliminaries on the order paper were made short work of. When the Prime Minister rose to close the discussion, by a reply to Thursday's lengthy address of the leader of the Opposition, expectancy was keyed up to a high pitch. Prolonged applause came from the Government supporters, and their chief proved his prowess by a vigorous address.

The anti-reciprocity resolution of the Premier was carried on a straight party division, Allan Studholme, the Labor member, voting with the Opposition. Hon. A. G. MacKay's amendment was first defeated by 75 to 17, and the resolution carried by 74 to 17. Hon. I. B. Lucas was absent when the later division occurred.

"It is my purpose this afternoon," said the Premier, "to make some observations on the subject before this House and some observations in relation to certain statements in the amendment, the like of which were never before seen in this House.

"My hon. friend, the leader of the Opposition, spoke yesterday for an hour and a half; read a compilation of mixed statistics, the truthfulness of which is not in question; and gave a wicked compilation of quotations respecting the attitude of a prominent Canadian statesman of the past."

"The remarkable feature of the addresses on this subject from the other side of the House is that all the speakers, from the whip down to the leader, have dwelt on the mere sordid dollar. They have not discussed the question of the effect on the Empire, but have only discussed the very slight higher price paid in Buffalo for hogs and lambs.

"I was struck with the circumstance that the member for West Huron stated that Mr. Taft was not the tempter. The tempter was the market in Buffalo. He contrasted Toronto and Buffalo, but did not mention the wider difference between the prices in Buffalo and Chicago and Omaha.

"The amendment suggests that the loyalty of Canada is a purchasable property."

There has been no direct attempt to answer the statements of Mr. Taft, J. J. Hill, Champ Clark and Senator Beveridge that reciprocity will draw Canada towards the United States. The only effect, according to the Opposition leader's speech, will be two cents more a pound for lamb and $1 per cwt. more for hogs.

The serious effect would be that it would separate our east from our west. That just as we have fastened the hooks of commercial activity on all parts of Canada, that as Canadians have just stepped out on the mountain of nationhood, the tempter appears and the Dominion is asked to step aside and abandon her nationality. The American politicians do not expect immediate annexation, but their whole idea is to gradually lead the people of Canada towards annexation.

A scene of inspiring patriotism was the sequel. Differences of resolution and amendment appeared to become forgotten. Capt. Machin, Kenora, led off by starting the "Maple Leaf," Alex. Muir's matchless Canadian anthem was rendered with impressive force and vigor by the hundred sturdy legislators, irrespective of party. The chorus of "Rule Britannia" followed, and instinctively every person present rose in every part of the House, including all the galleries, and "God Save the King," attested by its volume and ring that the Ontario Legislature is British to the core.

Cheers for the King scarcely sufficed to give full vent to the enthusiasm of the inspiring moment.

The division was on strict party lines, except that Allan Studholme, who usually votes with the Government, voted for the amendment.

REGISTRAR DEAD

Joseph Tait Succumbs to Injuries Received in Fall.

Toronto, March 18.—Joseph Tait, registrar of the Surrogate Court of Toronto, and ex-member of the Legislative Assembly, died this morning as a result of injuries he received in a fall Monday night.

TO PLANT MINES

Washington, D.C., March 17.—On April 1st next, mines will be planted in the San Francisco harbor. It was learned that plans are under way to materially strengthen all the Pacific coast defences.

WILL BUILD A NEW LINE

Railroad From Quebec to St. John Probable.

New Venture in Transportation Matters Mooted.

Montreal, March 18.—It is apparent that still another railway is to be built from Quebec to St. John and Halifax, and the statement is made that if the people of the lower provinces persist in keeping the I.C.R. under Government control that the new line will be handed over to the Canadian Northern as constituting their Atlantic section.

It was announced the other day that Mr. Thomas Malcolm, who has just completed the International from Campbellton to St. Leonards on the St. John River, would build the river railway from Grand Falls to St. John and over country to Moncton from Fredericton.

It appears, however, that Mr. Malcolm, who owns the Quebec and New Brunswick charter, has a more formidable project on hand, and will construct the Quebec and New Brunswick line as part of the system. By this route the distance from Quebec to St. Leonards, on the St. John, is 174 miles, from St. Leonards to Grand Falls, 12 miles, from Grand Falls to Woodstock, 74 miles, and from Woodstock to Fredericton, 62 miles, and from Fredericton to St. John, 80 miles, or 402 in all.

Then it is proposed in order to form an alternate route through to Halifax to run across country from Fredericton to Moncton and on to Halifax.

Sudbury Link.

Montreal, March 18.—The official announcemenet was made for the first time here yesterday as to the probable date of the opening of the Canadian Northern Railway from ocean to ocean. Mr. D. B. Hanna, en route for Quebec, stated that the several links would be hitched up by the fall of 1914, and the third vice-president also confirmed the statement to the effect that the five hundred-mile stretch from Sudbury to Port Arthur will be built in two years' time.

Mr. Hanna likewise expects that by that time there will be no less than six trains daily running from Montreal and Toronto to the Pacific Coast, two to be operated by the C.P.R., two by the Grand Trunk Pacific and two by the Canadian Northern. He also wants to know why, if Canada can give business enough for six daily transcontinental trains, why can she not support at least a daily steamer from Great Britain to the Canadian ports? This is what he says will happen, and travelers from Bristol to Halifax will only pass four nights on shipboard.

"There is no room for knockers here in Canada," said the third vice-president in conclusion, "and there is also room for three great railways."

EVERYTHING ON WHEELS TO STOP

Declaration of Labor Leader—Express Companies Must Bend.

Special to The Review.

New York, March 18.—The labor leader in the strike in greater New York has declared that unless the express companies yield to the demands of the strikers, the strike will be extended "till everything on wheels is stopped." Fifty thousand men will be affected.

TOGO IS COMING

Victoria, B.C., March 18.—Admiral Togo has decided to make a tour of North America on his way back from the coronation of King George V., according to advices brought yesterday by the steamer Sado Maru from Yokohama.

SHELDON CREDITORS GET ONE CENT ON THE DOLLAR

Assets Amount to About $8,000 and Liabilities $800,000.

Montreal, March 18.—About one cent on the dollar is the latest estimate of the dividend of the seekers of wealth who sought quick and easy fortunes through the medium of Charles D. Sheldon's "Blind Pool."

According to Mr. Burnett, of the firm of Wilkes & Burnett, who are the curators of the estate of the one-time financial "wizard" of 189 St. James street, there is at present but little more than $15,000 in receipts available to divide among the unfortunate creditors, whose losses total up in the neighborhood of $800,000.

Nearly $7,000 must come out of the $15,000 to provide for expenses, legal and otherwise, in connection with the winding up of the "Investment Broker's" business.

Some little ray of hope, however, was held out to the creditors by Mr. Burnett, who said that if the law suit which the curators had taken against a certain party for the recovery of $14,000 or $15,000 was successful, twenty or more other suits would be instituted to recover amounts which, if not quite as large as the first one, would swell the total receipts considerably.

SIR ELZEAR ILL

Ottawa, March 18.—Sir Elzear Taschereau, former Chief Justice of Canada, last night suffered a stroke of apoplexy, and grave fears are entertained for his recovery, owing to his advanced age.

BAD FIRE AT HAVELOCK SCHOOL

Pupils Escaped Without Injury — Damage Amounts to $1000

Special to the Review.

Havelock, March 18.—On Wednesday last a bad fire took place in the school. It is not exactly known how the fire started, but it is thought that the blaze originated from the pipes. The fire was first seen from the roof of the building. All the children escaped unhurt, the men fighting bravely against the threatening flames.

The damage will amount to $1000. It is now known whether or not, insurance to cover the damage was carried.

BANK TELLER SHOT HIMSELF

Suicide in Montreal Bank at Toronto This Morning.

Special to The Review.

Toronto, March 18.—William Morton Kelly, the teller in the head office of the Bank of Montreal here, committed suicide this morning in the bank by shooting himself. His books have been found to be in good shape, but as Kelly had been in poor health for some time, it is believed that such was the reason for his act.

ADVERTISE IN THE REVIEW.

BETWEEN YOU AND ME

That was a very fair dinner at the National last night.

—o—

If the weather keeps up, we will soon know what the core of an iceberg feels like.

—o—

Divorce in Nevada is easy. The courts are as obliging as the Pullman porter after receiving a dollar tip.

—o—

Now, there's no need to be Leary in taking the advice of the Agricultural Society president.

—o—

Mary had a little lamb,
And it was precious tough,
"I would," she said, "just as soon
Try to eat my fine new muff."

—o—

Now we have seen what woman looks like in the harem skirt, no wonder the Turkish ladies veil their faces.

—o—

Good morrig, subthig seebs to tell be that to-borrow is cubig.

This Old Gentlemen Cured of Rheumatism

By One Box of GIN PILLS

YARMOUTH, N.S.

"I have been bothered with Rheumatism for the past year and have taken a good many different kinds of medicine and found no relief for it.

One day a friend advised me to try GIN PILLS, and after taking one box of them, I felt like a new man. I thought I would write you a few lines to let you know how thankful I am for the relief they gave me, and would advise all sufferers from Rheumatism to try GIN PILLS."

WM. CONTY,

Don't bother with liniments and so-called "blood purifiers". They won't help your kidneys—and Rheumatism is caused by weak, strained or irritated kidneys. The only possible way to cure Rheumatism, is to cure the kidneys. GIN PILLS will do this as nothing else will.

Take GIN PILLS NOW and be free from Rheumatism this winter. 50c. a box—6 for $2.50—and money promptly refunded if you are not satisfied.

Order from us if your dealer does not handle GIN PILLS. Sample box sent free on request. National Drug and Chemical Co., Dept. B., Toronto. 57

Coal Results

¶ We sell the very best quality of hard coal, as good as we know how to buy.

¶ Are you getting results from the coal you are now using? Are you sure it is good? Are you burning it the right way?

¶ There is a deal of difference in how you handle the range or furnace. Our long experience tells us that fact, and we are ready to advise any in doubt as to the best way to make use of coal as fuel.

$7.50 Per Ton

THE PETERBORO FUEL & CARTAGE CO

LIMITED

162 Charlotte-St. Telephones—(Bell 261 270, (Machine)—270.

134 Aylmer-St. Tel. Bell 302

SANTAL-MIDY

Standard remedy for Gleet, Gonorrhoea and Runnings IN 48 HOURS. Cures Kidney and Bladder Troubles.

MIDY

The Daily Review

SATURDAY, MARCH 18, 1911.

AN INDEPENDENT OPINION

The Hamilton Herald has been steadily in favor of reciprocity, although an independent newspaper. But it agrees with the Conservative contention that such an important reversal of the national policy should go to the people for consideration. It objects to the principle of having such a revolutionary change rammed down the parliamentary and public throat by two old men. However, let the Herald present its own case—

Anti-reciprocity agitation has developed a new phase. The demand is now for an appeal to the country on the great question.

Well, why not? The demand is not unreasonable.

Probably there will be plenty of time for a general election before the trade agreement could go into effect. Even when it passes both houses of parliament and receives the sanction of the crown, it will go into effect only by order-in-council, and not until the Washington government is ready to give effect to it in the United States. That may not be for many moons yet. No doubt the opposition at Ottawa would agree to facilitate business and have the session close early in order that there may be a speedy dissolution of parliament followed by a general election.

The question at issue is one of sufficient importance to warrant such a course. Not for many years has there been before the country a public question upon which public opinion was so sharply divided, and which has caused lines of cleavage to run in so many directions. One may have an opinion as to what verdict the country, as a whole would render, but nobody knows. It is true that the stalwarts on each side assert most positively that they represent the vast majority of the Canadian people; but they don't know. Nobody can tell until after the votes are counted.

If the general elections were to be delayed for another year, there would be other important questions to divide the attention of the electors, and a clear-cut decision on this one issue could not be given. If the general elections were held soon, it would be in the nature of a referendum on the reciprocity question. That would be virtually the only issue before the electors.

Again we ask, Why not give the people the opportunity to pronounce upon it?

This Medicine Is Breathed

Have You a Cold?—It Can Be Completely Cured By

Catarrhozone

It Quickly Cures Whooping Cough, Grippe, Bronchitis, Catarrh, Hay-Fever, Asthma, and Colds.

Catarrhozone is not like other remedies, but is so healing and soothing that when it is breathed through the inhaler it kills the germs that cause diseases of the throat and lungs.

Catarrhozone quickly soothes and heals the mucous surfaces so that in a short time the whole mucous lining is healed.

If you are subject to throat irritation or have a tendency to consumption you should use the "Medicine that is breathed."

Thousands who have used it tell of its merit.

Air which you breathe through the Catarrhozone inhaler carries healing to the very spot affected, and there is no chance of failure by going to the wrong place. That is why it cures.

Catarrhozone

Approved by Doctors, Druggists, and thousands of Canadian people who have used it. Little drops of healing for weak places in the throat and nasal passages—that's Catarrhozone.

Three sizes, 25c., 50c., and $1.00, at druggists or by mail, postpaid, from The Catarrhozone Co., Buffalo, N.Y., and Kingston, Ont.

A CHANGE OF HEART

"If we know the hearts and minds of our people at present, I think I am not making too wide a statement when I say that the general feeling in Canada to-day is not in favor of reciprocity. There was a time when Canadians, beginning with the honorable gentleman himself (Sir Charles Tupper) would have given many things to obtain the American market; there was a time, not long ago, when the market of the great cities of the Union was the only market we had for any of our products. But, thank Heaven, those days are past and over now. We are not dependent on the American market as we were at one time."

This is what Sir Wilfrid Laurier said in 1898, in the course of a debate. If that is Sir Wilfrid's opinion in 1898, what has caused him to change that opinion in 1911? Nothing has happened in the meantime to change the public opinion, of which he was then so sure! The whole thing is this: Laurier is an opportunist, and seeing an opportunity to make a little political capital, at once seized it, and ran chances on dragooning the public sentiment into line, through the subsidized government organs.

THE FARMERS' BANK AFFAIR

The refusal of the Government to take up the matter of investigating the circumstances surrounding the granting of the Farmers' Bank charter by the treasury board is significant. It did not matter to them that the granting of the charter, in the face of the most direct an repeating warnings from prominent business men and bankers, enabled the Farmers' Bank crowd to ruin many innocent shareholders. It was of no importance whatever that many worthy farmers lost the savings of a life time. Isn't it odd that the Government which refused to show what was responsible for the granting of the charter happens to be the Government that is so solicitous for the welfare of the farmer in reciprocity. With the same breath they say, "The Farmer be Damned," and nothing is Too Good for the Farmer."

The public is entitled to know what is behind this veil of secrecy at the finance department. Mr. Fielding took the unsupported word of W. R Travers against the combined testimony of Sir Edward Clouston, Leighton McCarthy, K.C., and half a dozen others. Why did he take such an unusual course? What is the grinning skeleton that the Government is afraid will be disclosed? Is it the skeleton of political wire-pulling, of the using of influence by politicians of the party?

The public is connecting circumstances connected with the treasury board's action which may be true or may not be true. But if the Government refuses to allow a commission to investigate, is it not a logical conclusion that the Government is afraid of an inquiry—of the evidence that might be dragged forth from unwilling witnesses?

ABOUT THE WEST

In his address last night to the Fair association, J. Lockie Wilson, laid bare some very important truths regarding life in the west. Few eastern people are inclined to believe that the west is not all honey and roses—in fact most easterners who have never been west think that it is an Elysium and Eldorado combined, so well has it been advertised.

If the truth must be told, the west offers many of the disadvantages of a pioneering life, especially to the agricultural man. Land is cheap, but life on the farm in the west, especially in the new districts, is a lonely affair, bereft of many of the ordinary comforts and advantages that make farm life in the east at least tolerable.

The writer has been over the west, in nearly every important section of the country, and while a firm believer in the future greatness of that land of opportunity, yet it must be stated that the ordinary farmer in Ontario has a much better time, and can make almost as much money. Many of the homesteaders of the west are spending their years holding their land, it is true, perhaps accumulating a little more than the first 160 acres. But for what? They grow wheat only, as a rule, and the financial rewards are, as a rule, good. In the course of ten years or twenty years, they may have accumulated a comfortable independency. But for what? Situated on the prairie, without school conveniences, without neighbors for two or three miles, ten, twenty, thirty or forty miles from a village, without fuel except what may be drawn miles from the railway line, and bought at a high price, with only a deadly level and bare expanse around, what is there in the passing years for the broadening and the betterment of their lives? How much does the self-sacrificing woman who goes with her husband on to a homestead get out of life. The life which a woman leads on a homestead, frequently in a one room shack without a woman for miles with whom to speak a companionable word, is nothing but a heroic obliteration of self in her loyalty to the man she has chosen for life.

Life in the west has many advantages over life in the east, but it must be remembered that Ontario offers a field to the man who can climb just as much as the west, and that no place is without serious disadvantages and drawbacks. The west is a wonderful country, but it cannot offer the varied and immense resources of every nature that our old Ontario can.

Horse Distemper

Prince Edward Farmer Solemnly Declares "Nerviline" Is a Specific.

"After fifty years' experience in raising horses I can safely testify that no remedy gives such good results for an all-round stable liniment as Nerviline." Thus opens the very earnest letter of J. J. Evanston, who lives near Wellington, P. E. "I had a very valuable horse that took distemper a month ago, and was afraid I was going to lose him. His throat swelled and hard lumps developed. His nostrils ran and he had a terrible cough. I tried different remedies, but was unable to relieve my horse of his pain and suffering till I started to use Nerviline. I mixed a bottle of Nerviline and sweet oil and rubbed the mixture on the throat and chest three times a day and you would scarcely believe the way that horse picked up. Nerviline cured him. I also have used Nerviline for colic in horses and cows, and earnestly recommend it to every man that is raising stock."

Nerviline CURES QUICKLY

For strains, sprains, swellings, colic, distemper, coughs, and colds, no liniment will prove so efficacious in the stable as "Nerviline"—it's good for man or beast, for internal or external use. Wherever there is pain, Nerviline will cure it. Refuse substitutes. Large bottles 50c, trial size 25c, at all dealers, or The Catarrhozone Co., Kingston, Ont.

CORNS CURED IN 24 HOURS

You can painlessly remove any corn, either hard, soft, or bleeding, by applying Putnam's Corn Extractor. It never burns, leaves no scar, contains no acids; is harmless, because composed only of healing gums and balms. Fifty years in use. Cure guaranteed. Sold by all druggists, 25c bottles. Refuse substitutes.

PUTNAM'S PAINLESS CORN EXTRACTOR

WHAT COMES IN THE TRAIL OF THE COLD

Spells Danger Unless You Cure it With Dodd's Kidney Pills

Peel County Man Tells of Three Months Pain, That He Found a Complete Cure for, in the Great Canadian Kidney Remedy.

Rockside, Peel Co., Ont., March 17.—(Special).—In these days when nearly every one has a cold and the cold brings on some form of Kidney Disease, the statement of Ernest F. Davidson, a well known resident of this place, is of general interest.

"When I would bend over," Mr. Davidson says, "a pain caught me in the small of the back, and I had other symptoms, which I knew were caused by the Kidneys being out of order. It was a cold that started my trouble, and I suffered for three months. Then I started to use Dodd's Kidney Pills, and three boxes cured me so that it has never come back. That's why I recommend Dodd's Kidney Pills."

If your cold leaves you with a touch of Rheumatism or Lumbago or a pain in the back, you can be sure that your Kidneys are affected. Then you are in danger. Neglected Kidney trouble means Rheumatism, Dropsy, Gravel or Bright's Disease. The safeguard is Dodd's Kidney Pills. They always cure.

How Many?

Drillia Packet.

One would imagine to read certain Grit papers, that millionaires only are opposed to Reciprocity. In a test vote the other day between five and six hundred employees in the Electric General works of Peterborough voted to a man against the Fielding pact with the United States. How many millionaires do you suppose there were in that lot?

PILES CURED IN 6 TO 14 DAYS

PAZO OINTMENT is guaranteed to cure any Case of Itching, Blind, Bleeding or Protruding Piles in 6 to 14 Days or money refunded. 50c.

RATES

10 Words—1 TIME 10 Cents
25 Words—1 TIME, 25 Cents
25 Words—2 TIMES, 38 Cents
25 Words—3 TIMES, 50 Cents
25 Words—6 TIMES, 75 Cents
LOCALS (Reading Type) 48 cts per inch (4 cents per line.)
LOCALS in Dark Type 60c per inch (5 cents per line.)

REVIEW WANT ADVTS.

The Review want advertisements are read by thousands, for people want what they want when they want it.

If you need help,—Servants hands, or workmen try the Review want ad columns.

If you have anything to sell, from a pickaxe to an Auto, use the Review want ad columns.

If you have lost anything try a want ad in the Review and almost certainly you will recover the lost article. If you want an owner for anything found a Review want ad will bring the owner to light.

One Cent Per Word

Advertisements under this head 1c per word

Advertisers, if they prefer, may use as many as 25 words at the rate of 25c for one insertion, 38c for two insertions and 50c for three insertions.

Wanted

WANTED

AN UPHOLSTERER Apply to J. J. Turner & Sons, Sail, Tent and Awning Manufacturers. 1

WANTED

A CHAMBERMAID. Apply at National Hotel dtf

For Sale or To Rent

OFFICES TO RENT

NEAR POST OFFICE, HEATED AND WITH good vault. Dennistoun, Peck & Kerr.

FOR SALE

LOT ON CLEAR LAKE, KAWARTHA PARK

Suitable for summer home; 200 feet frontage; near fine sandy beach for bathing; good spring; well wooded; best locality; good steamer service. Further particulars apply to Box 24 Review office. 6d

TO RENT

STORE AND UPPER FLOOR IN GRAND Opera House Block. Would make first class music store or any other suitable business. Also a good Butcher Shop with large refrigerator, corner McDonald & Aylmer Sts. Immediate possession. Apply to J. J. Turner & Sons, Awning and Tent Manufacturers, George Street, Peterborough. tf

FOR SALE $3000 FOR SALE

FOR SALE AT THE PRICE OF $3,000—THAT Eligible Residence, No. 147 Hunter St., East, Brick, steam heated, modern conveniences, seven bedrooms, fixed basins and taps in bed rooms, billiard room in basement. Ten minutes walk from post office. Apply to Mr. E. A. Peck, Peterborough.

ROOMS TO RENT

DOUBLE ROOMS IN THE LUNDY BLOCK, George St., suitable for young men. Heated and all conveniences. Also house No 289 Queen Street, 11 rooms. Apply to D. J. Lundy, 334 Hunter St. dtf

FOR SALE

Iron Pipes for water and steam, Posts, Belting Pulleys, Shafting. Chains, Iron and Wood Pulleys, Steal Beams, Rails, Wire Fencing new and slightly used. Very cheap. Send for Catalogue, and state what you need.

The Imperial Waste & Metal Co.

7 Queen Street - MONTREAL

EAST CITY

COAL

And Wood Yard

MAIN OFFICE—111 Hunter Street East
Phone 96

All sizes of the best mined Coal delivered promptly to all parts of the city. Terms strictly cash.

$7.50 Per Ton for December

Hardwood, $6.00 per cord. Best Mixed Wood, $4.50 per cord. First class Tamarac

WEIR & O'BRIEN

ARCH. WEIR JAMES O'BRIEN

ORDER NOW

The STANDARD ANTHRACITE D. L. & W

SCRANTON COAL

$7.50 Per Ton

The Standard Anthracite at standard price Builders' Supplies. British Columbia Shingles.

Hardwood $6.00 per cord. Firstclass Mixed Wood $4.50 cord. Cutting and Splitting extra.

R. Hicks & Co

248 MURRAY STREET

GRAND TRUNK RAILWAY SYSTEM

REDUCED RATES

— FOR —

One-Way Tickets

MARCH 10th TO APRIL 10th Inclusive

$42.60 VANCOUVER, B. C. SPOKANE, WASH. SEATTLE, WASH. PORTLAND, ORE.

$45.20 SAN FRANCISCO, CAL. LOS ANGELES, CAL. MEXICO CITY.

Above rates are one-way second-class applying from PETERBOROUGH. Proportionate rates to certain other points. Full information, tickets, etc., from CITY TICKET OFFICE, 334 GEORGE ST.

B. A. ROSE, City Ticket Agent
Or F. SANDY, Depot Agent.

CANADIAN PACIFIC

$42.60 PACIFIC COAST

ONE-WAY SECOND CLASS

MAR. 10 TO APRIL 10

THE ONLY THROUGH LINE

TOURIST AND COLONIST SLEEPING CARS ON ALL TRAINS.

Ask any C. P. R. Agent for particulars

THE IMMIGRATION DEPARTMENT of the **Canadian Northern Ry. System** is prepared to obtain

FARM LABORERS and DOMESTIC SERVANTS

For Any Point in Ontario

If you want help, domestic or farm hands, have friends to bring out from the Homeland this year next year, or at any time, the service of the Department is at your disposal without any cost to you.

Write to—

THOS. HOWELL,
GENERAL IMMIGRATION AGENT
CANADIAN NORTHERN RAILWAY
54 KING STREET EAST,
TORONTO, ONT

W. & A. KINGDON

Painters, Paper Hangers, Gilders Glass Embossers and General House and Church Decorators

All work guaranteed and executed with despatch. Our charges are moderate and we only use the best materials.

Estimates cheerfully furnished.

Address 762 Water St. Phone 1140

DOMINION CHINESE CAFE

Best meals in the city. If you are going out for dinner or evening lunch, don't forget to call

328 GEORGE STREET

Children's Aid Society

FOR THE CARE OF NEGLECTED AND ILL-TREATED CHILDREN.

Incorporated by Act of Legislature. Information required. Information kept strictly private.

CHILDREN FOR ADOPTION

GEO. COCHRANE,
AGENT and ASST SEC.

Phone 329 765 GEORGE ST

TORONTO SAVINGS and LOAN COMPANY

Paid up Capital - - $1,000,000.00
Reserve Fund - - - - 720,000.00

Savings Department

3½% interest paid quarterly on deposits of One Dollar and upwards. Interest accrues from date of deposit to date of withdrawal.

Depositors are offered every facility afforded by modern methods of banking

Security Afforded Depositors

Total Assets of the Company, December 31st, 1910 - - $3,355,504.40
Total Liabilities to the Public 1,566,026.69
Surplus - - - $1,789,477.71

Money to Loan

on City or Farm Property at lowest current rates of interest

HEAD OFFICES:
436 George St., - Peterborough
W. G. MORROW
Managing Directors.

Medical

DR. E. V. FREDERICK

M.R.C.S. (Eng.) L.R.C.P. (London)—Surgery and Diseases of Women. 402 George Street. Hours 1.30-3.30—7-8.

DR. FRANK C. NEAL

M.R.C.S., Eng., L.R.C.P., London. "Internal Medicine."

Special Attention to Diseases of Chest.

Hours: 2-4 p.m., 7-8 p.m. Phones: Bell 851, mach. 225

314 Rubidge Street.

DR. BUCHANAN

F.R.C.S., Edinb: M.R.C.S., Eng., L.R.C.P., Lon Specialist Eye, Ear, Nose and Throat. Phone 519; 169 Charlotte St. Hours—9-11 a.m., 2-4 p.m 7-8 p.m.

DR. E. A. HAMMOND

Late assistant Westminster Hospital, Brompton Hospital, National Heart Hospital, St. John's Skin Hospital, London, Eng. Also of Rotunda Maternity Hospital, Dublin.

Special—Diseases of Heart, Skin and Stomach

Office—542 Water Street

Bell Phones, Office 463—House 1301

Osteopathy

DR. ASA G. WALMSLEY

Osteopathic Physician

Office over Canadian Bank of Commerce, Hunter Street entrance.

Office Hours—9 to 12 a.m., 2 to 5 p.m. Evenings by appointment. Consultation free. Bell Phone 649

Legal

RUDDY & BURNHAM

Barristers, Solicitors, Notaries, etc

Office — No. 379 Water Street, Peterborough

Money to Loan.

ROBT. RUDDY, K C J. H. BURNHAM, M.A

O'CONNELL & GORDON

BARRISTERS, SOLICITORS AND NOTARIES

Hunter Street, two doors west of Post Office,

DANIEL O'CONNELL GEORGE N. GORDON

A. E. DIXON

Barrister, Solicitor, etc.

Office corner Hunter and George Sts., Peterboro Entrance next to W. Madill's Drug Store.

R. E. WOOD

BARRISTER, SOLICITOR, Etc Office removed from Bank of Commerce Building to 435 George street, recently occupied by E B. Edwards. MONEY TO LOAN.

W. H. MOORE

BARRISTER, SOLICITOR, in the Supreme Court etc Office—Hunter Street, first stairs west Post Office.

HALL, HAYES & HALL

BARRISTERS, SOLICITORS and NOTARIES PUBLIC, Hunter Street, Peterborough, next the English Church. MONEY TO LOAN at the lowest rates of interest.

E. H. D. HALL, City Solicitor.

LOUIS M. HAYES K. C. BASIL D. HALL

HALL, MEDD & DAVIDSON

(Successors to Stratton & Hall)

BARRISTERS, SOLICITORS, Etc, Peterborough Ont. Office—Corner of Hunter and Water Sts over Bank of Commerce.

R. R. HALL, M P. S. T. MEDD W. S. DAVIDSON

DENNISTOUN, PECK & KERR

BARRISTERS, SOLICITORS, NOTARIES

415 Water Street, Peterborough

Money to loan at lowest current rates of interest Easy terms of repayment.

E. A. PECK F. D. KERR R. M. DENNISTOUN

Money

BENNET & GOODWILL

BARRISTERS, SOLICITORS, Etc, 375 Water Peterborough. Telephone No. 191.

Money at Current Rates Upon Easy Terms.

J. W. BENNET E.L. GOODWILL

MONEY TO LOAN

MORTGAGE LOANS ON CITY AND FARM PROPERTY at lowest current rates

DENNISTOUN, PECK & KERR
415 Water St., Peterborough.

Money to Loan

at lowest current rates

— ON —

FARM, TOWN OR VILLAGE PROPERTY ON EASIEST TERMS OF REPAYMENT

HALL, MEDD & DAVIDSON
Successors to Stratton & Hall

BARRISTERS. Office—corner of Hunter and Water Streets over Bank of Commerce

COAL

THAT IS COAL

Is the LEHIGH VALLEY COAL at

$7.50 PER TON

Hardwood

First-Class. - - - Best in City

Four Foot $6.00 Per Cord

Cut and split as desired

—AT—

J. E. A. FITZGERALD

Phone 111.

Children Cry for Fletcher's

CASTORIA

The Kind You Have Always Bought, and which has been in use for over 30 years, has borne the signature of Chas. H. Fletcher and has been made under his personal supervision since its infancy. Allow no one to deceive you in this. All Counterfeits, Imitations and "Just-as-good" are but Experiments that trifle with and endanger the health of Infants and Children—Experience against Experiment.

What is CASTORIA

Castoria is a harmless substitute for Castor Oil, Paregoric, Drops and Soothing Syrups. It is Pleasant. It contains neither Opium, Morphine nor other Narcotic substance. Its age is its guarantee. It destroys Worms and allays Feverishness. It cures Diarrhœa and Wind Colic. It relieves Teething Troubles, cures Constipation and Flatulency. It assimilates the Food, regulates the Stomach and Bowels, giving healthy and natural sleep. The Children's Panacea—The Mother's Friend.

GENUINE CASTORIA ALWAYS
Bears the Signature of
Chas. H. Fletcher

The Kind You Have Always Bought
In Use For Over 30 Years
THE CENTAUR COMPANY, 77 MURRAY STREET, NEW YORK CITY.

ABOUT SPIES.

Great Britain Is Not Fond of Watching the Enemy.

Much twaddle is told concerning British spies. Britons dislike the word spy; it goes rather against the grain when they hear of Britishers, British officers, engaged in spying.

Yet spies are as necessary to an efficient modern navy or army as battleships, fighting men, or guns. The Russo-Japanese War was won by a network of spies covering Siberia and Manchuria. The Boer campaign would have finished in half the time if we had had a quarter the spies our now good friends had. France spends $750,000 a year on secret service; Russia a quarter of a million. Germany has 25,000 spies in France alone, and —well, thousands in England, all masking their official duties by otherwise earning their living.

England is worse off as regards secret service than any other European great power. Lord Charles Beresford is a typical Briton, if ever there was one, and to him we owe our Intelligence Department. We have to spy, if only in self-defence.

Look at the Borkum affair the other day. An object lesson in fine-art spying.

The Board of Admiralty had to have a plan in case Germany attacked us. They decided that Borkum Island, most westerly German territory, was the place we should have to take for a base.

By means of her spies Germany at once knew that. She started strengthening the forts. When British officers arrived to see what was going on, as we are aware, they were arrested. Everything was known; they had it all nicely wrapped up for us.

Instead of being indignant for our spying, how mildly we play the game amuses some of our neighbors. Pictorially, they pull our leg. A cartoon shows two somewhat "haw-haw" British officers as tourists, with enormous "War Office" notebooks. A foreign officer holds open the door of a fortress, inviting:

"Only having a little holiday look round! Well, won't you step inside—and stay?"

Some ask why naval and military officers are employed in spying, honorable and dangerous as it is. The reason is because civilian spies make a hash of military matters! Officers know what to look for, and where and what it is when they see it. A few years ago a civilian spy reported a huge bastion to protect a coming naval dockyard. An officer went over, and found the solid foundations of a large observatory.

Then officers always keep faith.

Professional spies sell to the highest bidder. If there are two bidders, they sell to one, and spoof the other. The Lords of the Admiralty were approached as to plans of Toulon, Best and Cherbourg. Carefully checked by officers, these proved to be only builders' plans, supplied to contractors for portions of the work.

Arguments against British officer spies are they look officers, and disfavor tricks.

Three years ago a stalwart cyclist, with camera, pottered about, observing coast defences. "On your honor, are you a British officer?" he was asked. "I am," was the reply; and he was promptly escorted out of the country.

About the same time a well-dressed gentleman presented to the sentinel of Breakwater Fort, Portland, a card from the admiral then in command. Complying with the written request, the visitor was shown all over the fort. Returned to the admiral, the card was found a forgery.

Formerly all information obtained was submitted direct to Secret Intelligence Service headquarters in London. That was cumbrous; it gave facts away. Consequently, a British Government Intelligence Bureau was established in a northern capital, and there may be others. It is easier working in such than amidst hordes of foreign spies, cat-like, watching Spring Gardens and Pall Mall. There are overlooking houses in four great capitals, whence observation is kept on the British Embassies day and night.

Was It Stale?

While playing in a provincial pantomine on one occasion, Mr. G. P. Huntley, the English actor, had an amusing experience. The stage hands organized a draw for a turkey, and all the members of the company bought tickets. The turkey was won by a limelight man, but as his wife did not know how to cook it, she asked him to put it up again. This was done, and the next time it was won by a scene-shifter, who did not like turkeys, so he followed the limelight man's example, and organized another raffle.

These draws went on for several weeks, and they were always being won by the stage hands, and financially supported by the actors and actresses. At last, on the concluding night of the pantomime, Mr. Huntley won the bird. By this time it had cost him over a couple of pounds, and in telling the story he has said: "I took that unfortunate turkey out of the theatre, but I did not take it home; I thought it advisable to leave it on the doorstep of a local sanitary inspector!"

Tercentenary of Baronetcy.

Among the celebrations to be held this year is the tercentenary of the institution of baronetcy. This is a rank which the country owes to the first Stuart sovereign of Great Britain, but it is denied that it was created in order to provide the British Solomon with money.

The celebration is a function in which the public generally will feel very little interest, but on the other hand those most interested are preparing to celebrate the occasion with befitting solemnity, for the baronets are very proud of their order and have recently taken steps to clear its ranks of unlawful intruders. There are over 1,200 baronets altogether, but even if they decided to have a grand procession of the order to call public attention to their existence the public, in the light of recent events, it is to be feared, would be found more inclined to scoff than to admire.

A DOUBLE CURE FOR DOUBLE TROUBLE

Father Morriscy's No. 26 Cures Catarrh by a Combined Treatment.

The sudden weather variations in our climate result in a great many cases of catarrh—a troublesome disease usually considered hard to cure, and one which often leads to serious pulmonary and intestinal troubles.

A neglected cold in the head weakens the nasal membranes, so that at every future exposure the trouble returns. At length these conditions are fastened onto the system, and the sufferer undergoes the annoyance and danger of chronic catarrh.

Some doctors confine themselves to prescribing external applications, and thus do not reach the seat of the trouble. Others give internal treatment exclusively, and thus do not promptly relieve the affected parts.

Father Morriscy, the skilled priest-physician, rightly regarded catarrh as a double trouble, consisting of unpleasant local effects and their fundamental causes, the latter having to do with impaired general vitality.

His famous remedy, No. 26, is a combined cure for catarrh. It consists of tablets to be taken three times a day, and an especially compounded salve.

The salve is antiseptic, and quickly heals the inflamed membranes of the nasal passages. The tablets go to the seat of the trouble and restore the system to its usual tone. Together, they cure.

Instead of neglecting a disease that is unpleasant to yourself and to others, and one which often leads to pneumonia and consumption, it is surely the part of wisdom to take timely steps to do away with the effects and at the same time remove the cause. No. 26 does just that.

50c. for the combined treatment. At your druggist's, or from Father Morriscy Medicine Co., Ltd., Ch[illegible]
Montreal, Que.

Sold and guaranteed in Peterborough by McDermid & Jury.

Guild of Good Fellowship

The usual meeting of the St. John's Guild of Good Fellowship will be held to-morrow afternoon at 3 o'clock in the Princess Theatre. The subject of the address will be "Life Partnership," and will discuss some phases of the marriage problems of to-day.

All men of eighteen years or over will be heartily welcomed. In the Princess Theatre, to-morrow, at 3 o'clock.

Married at Belleville

Belleville, Ont.—On Monday evening, March 13th, a quiet wedding took place at St. Thomas Rectory when Miss Lillian Harran was united in the holy bonds of matrimony to Mr. Oscar Coones. Both parties to the contract reside in Peterboro. Only immediate friends witnessed the ceremony, which was performed by the Rev. Rural Dean Beamish.

Epidemic of Mumps

The epidemic of mumps which has been prevalent in the village has visited almost every family in town irrespective of age, some of the older folks having quite a serious time with the disease.—Hastings Star.

Compromise on License.

Brockville, March 18.—A new situation has been created in the license district of Leeds by a ruling of Eudo Saunders, chief of the department. A year ago a Robert Service of Rockport applied for a yearly license, which was opposed by the temperance people of Scotland, and as a compromise the board granted him a six months' license for wine and beer. This year the temperance people raised the point that to obtain a six months' license it required a requisition signed by a majority of the votes in the polling sub-division, the same as for a yearly license. The matter was referred to the department by Inspector Tabber, with the result that the contention of the temperance people holds good. The ruling affects three other hotels in the district.

Libel Suit Against Paper.

Montreal, March 18.—Silas Carpenter, chief of the city detective department, through his attorneys, Deaudin, Loranger & St. Germain, took out a $5,000 libel action against Peter Pigeon, proprietor of Le Bulletin, yesterday morning, in Superior Court.

The chief alleges that Le Bulletin made an attack on his department, particularly as to how they handled pickpockets and sent them into the United States. These attacks, which have appeared in the paper for several Sundays back, also state, it is alleged, that Chief Carpenter conspired against Chief Campeau of the police department, in the working of the department.

Explosion Caused Fire.

Barrie, March 18.—An explosion in the cellar of J. R. Hambly's hardware store Thursday afternoon was responsible for a $17,000 fire.

V. Hambly, nephew of the proprietor, was very badly burned about the head by the explosion.

The loss to stock is estimated at $15,000, on which there is $9,000 insurance. The damage to the building, which is owned by Mrs. James Plummer, Toronto, amounted to about $2,500, and is fully covered by insurance.

DELICATE BABIES NEED BABY'S OWN TABLETS

Mrs. H. L. Boone, Tay Mills, N.B., writes—"I think Baby's Own Tablets are an excellent remedy to keep in the house and I would not be without them. My baby was not exactly sick but was very delicate and I gave him the Tablets and they have made him strong and healthy." Such is the testimony of thousands of mothers. Baby's Own Tablets always do good—never harm. They can be given with absolute safety to the youngest child, as they are guaranteed by a government analyst to contain no harmful drugs. Never give baby "soothing" stuffs—that only dopes him. Give him a medicine that will act right on the root of his trouble. A medicine that will strengthen his stomach; regulate his bowels; sweeten his breath and make him bright, healthy and strong—such a medicine is Baby's Own Tablets. They are sold by medicine dealers or at 25 cents a box from The Dr. Williams' Medicine Co., Brockville, Ont.

Gets Ten Years.

Chicago, March 18.—Judge Landis in the U. S. District Court yesterday sentenced Edward S. Nichols, who was convicted of having enticed Elsie Ferrier, 13 years old, to Hammond, Ind., in violation of the Mann "White Slave" statute, to ten years' imprisonment in the federal prison at Fort Leavenworth, Kan.

While the court was reading sentence, secret service operatives of the department of justice were arresting Jacob Finklestein on the charge of having placed his young wife in improper places in El Paso, in Mexico, and in California, and of abandoning her thereafter, taking $5,000 of her earnings to purchase a saloon property.

Let Colonies Send Members.

London, March 18.—(C.A.P. Cable.) —The Irish Times says: "If it is really desired to introduce fresh blood into the Upper House and at the same time justify the title of an Imperial Parliament, we see no better way than by giving considerable representation to the great dominions."

Fishers Use Wireless.

Halifax, March 18.—The first wireless message from the Newfoundland sealing fleet was received yesterday when Job Bros., of St. John's, Nfld., and Halifax, had a telegram from the Beophic. The message read: "Prospects encouraging for successful voyage." Two-thirds of the vessels in the fleet are equipped with the wireless installation.

Archbishop Spilled.

Winnipeg, March 18.—Archbishop Langevin was thrown from the rig on Thursday night in which he was driving to St. Anne's, but happily was not seriously injured. His grace continued on a hand car and was able to officiate at an ecclesiastical function yesterday.

Perhaps you have determined to try Red Rose Tea sometime; but have not remembered it when ordering because from force of habit you have thought of the old brand. Next time, just remember

RED ROSE TEA "is good tea"
NEVER SOLD IN BULK.
Your Grocer Will Recommend It 89

DR. NEELY IS CALLED LIAR

(Continued from page 1)

"That is absolutely false," broke in Mr. Campbell.

"That in connection with a certain transaction, a firm with which my hon. friend was identified, that it cost that firm a certain amount of money in order to induce an official of the department to obtain this grazing lease." He added that he had a report of a speech of Mr. Campbell in which that statement was made.

Mr. Campbell denied this and after a couple more wrangles both members made withdrawals satisfactory to the Deputy Speaker.

Friday is a clearing up day in the House. On the motion to go into supply yesterday afternoon, A. G. Boyes (W. Algoma), directed the attention of the Minister of Labor to a disturbance among electricians employed by the Lake Superior Corporation, who had resented the dismissal of their foreman. This was the culmination of a long series of grievances due to the fact that the alien labor law had been laxly administered, and hundreds of men had been imported from the United States at Sault Ste. Marie. The Canadian workmen resented this, because they felt their living was in jeopardy.

Hon. Mackenzie King stated that the Labor Department was not charged with the enforcement of the law, except in regard to contract labor. Otherwise it was in the hands of the Interior Department to see to its enforcement. He said that the Department had been in receipt of complaints from the Lake Superior Corporation that the immigration officers at Sault Ste. Marie were too active in this regard.

W. M. Martin (Regina) read a telegram from the Association of Saskatchewan Municipalities in session at Moose Jaw, which stated that the reciprocity agreement had been unanimously endorsed by two hundred delegates present. Mr. Martin added: "So far I have not met a single man in the province of Saskatchewan who is against reciprocity."

Sam Barker (Hamilton) read a communication which stated that quarantine conditions in Groose Isle were in a deplorable condition. With the outbreak of cholera there was danger of persons infected getting into Canada. He thought the Government might save some of the money now being squandered on wharves all over the country and extend the docks at Grosse Isle, to make it possible for ocean liners to come alongside.

Civil Service Conditions.

Ottawa, March 18.—Representations are to be made to the Government by twelve hundred clerks in the third-class of the civil service with a view to improving their conditions.

When the civil service was re-classified several years ago it was done according to salaries being received. Examinations were set by the commission, which some of the older employes claim are a hardship, and prevent their getting promotion.

ABSOLUTE SECURITY.

Genuine
Carter's
Little Liver Pills.
Must Bear Signature of
Brent Good
See Fac-Simile Wrapper Below.

Very small and as easy to take as sugar.
CARTER'S LITTLE LIVER PILLS.
FOR HEADACHE.
FOR DIZZINESS.
FOR BILIOUSNESS.
FOR TORPID LIVER.
FOR CONSTIPATION
FOR SALLOW SKIN.
FOR THE COMPLEXION
Purely Vegetable.
CURE SICK HEADACHE.

TELEGRAPHIC BRIEFS.

The Danish Government approve of international peace commission.

Alva James, a Kingston traveler, was struck by a train and carried along for some distance by his overcoat, which caught in the cowcatcher.

Four persons, a man, two women and a child, all colored, were burned to death in a fire in a four-storey tenement on Truro street, Boston, early yesterday morning.

Messrs. W. S. Buell of Brockville and Isaac Pitblado of Winnipeg have been appointed to hold an inquiry into telegraph rates. The commission will sit at Toronto on April 24.

Thirty-five hundred employes of the United States and Wells Fargo Express Companies threw in their fortunes yesterday with the 1,500 striking drivers of the Adam Express Co.

Sir E. Taschereau suffered a slight stroke of apoplexy Thursday night, but it is thought he will recover, despite his advanced age. The former chief justice showed signs of improvement yesterday.

After being out about half an hour the jury last night brought in a verdict in the inquest into the circumstances surrounding the explosion at the Ontario Paper Co.'s power house at the Falls. They hold no one responsible.

Auguste Panneton, the lunatic, who escaped from the St. Benoit Joseph Asylum immediately after the murder of one of the guards last Tuesday, was brought back to the institution at Montreal yesterday morning from L'Assomption.

The G. T. P. will build 140 new stations in the west, and the C. P. R. will open up 50 new towns this year.

The assizes grand jury at Winnipeg says the staffs of the jail, and Selkirk asylum are underpaid and overworked.

BEAUTIFUL EYES

are made beautiful by long, silky lashes, and well defined, lustrous brows. Eyes, like diamonds, depend on their setting. The beauties of the face are lost if the eye brows are thin and scanty; and the lashes are short and lifeless. Parisian Lash Lustre grows beautiful, soft, silky lashes. It has done so for society women throughout Europe, and it comes here well recommended to do the same for you. Parisian Lash Lustre is not a dye or colorator, but a scientific preparation for beautifying the eye lashes and brows. Our guarantee goes with every box of Parisian Lash Lustre. A two weeks' treatment will bring beauty to your eyes that you have never before possessed. By mail, prepaid, in opal boxes, on receipt of price, fifty cents. B. V. Marion, sole distributer, Bridgeburg, Ont.

NEW TELEPHONE DIRECTORY

The Bell Telephone Co'y OF CANADA is about to isssue

A NEW TELEPHONE DIRECTORY for the DISTRICT OF CENTRAL ONTARIO including Peterborough

Orders for new connections, changes of firm names, changes of street addresses or for duplicate entries should be handed in at once to
G. O. CAMERON,
Local Manager

WE SELL Anything you want
WE BUY Anything you have to sell.
JAY'S STORES
Phone 62
390 Aylmer St
Peterborough.

The flavor, fragrance and deliciousness of "SALADA" TEA make it the favorite of all lovers of good tea. Sealed lead packages only.

EGGS
For Sale in Any Quantities

Cold Storage
In Full Operation
SATISFACTION GUARANTEED
W. SCOTT CO'Y
Both 'Phones 264

LUMBER
And builders' materials of all kinds—Shingles, Scantlings, Joist and Bill Stuff—Mouldings, Casings and Base and all kinds of finish. Boxes and Box Shooks,
ALF. McDONALD ESTATE
Point St. Charles Mills

CANADIAN PACIFIC
HOMESEEKERS' EXCURSIONS TO Manitoba, Saskatchewan, Alberta
Special Trains leave Toronto 2.00 p.m. on
APRIL 4, 18 MAY 2, 16, 30 JUNE 13, 27
JULY 11, 25 AUG. 8, 22 SEPT. 5, 19
Second class tickets from Ontario stations to principal Northwest points at
LOW ROUND-TRIP RATES
Winnipeg and return $33.00; Edmonton and return $41.00, and to other points in proportion. Tickets good to return within 60 days from going date.
TOURIST SLEEPING CARS
on all excursions. Comfortable berths, fully equipped with bedding, can be secured at moderate rates through local agent.
Early application must be made
ASK FOR HOMESEEKERS' PAMPHLET containing rates and full information.
Apply to nearest C.P.R. Agent or to R. L. Thompson, Dist. Pass. Agt., Toronto.
ONLY DIRECT LINE NO CHANGE OF CARS

AUCTIONEER
James E. Cope
Auctioneer and Valuator
FARM and REAL ESTATE SALES
Executed with Promptness and Care.
OFFICE and RESIDENCE, 213 Stewart St.
At Munro House, Saturdays.

E. Wyley Grier addressed St. Catharines Canadian Club on "Modern Art."

John A. Cooper of Toronto, spoke on "Ontario Problems" before the Clinton Club.

How a Local Young Man Made Money

There are many people in and around the City of Peterborough who have money, looking for investment, who prefer a safe investment, such as bonds or low rate of interest, to investing in mortgages or other securities which require special judgment in selecting, and constant and careful watching to avoid loss. To such we would commend the following result to their careful consideration—

A young man of the City of Peterborough had his life insured sixteen years ago last January for Ten Thousand Dollars ON A SINGLE PAYMENT 15-YEAR ENDOWMENT PLAN. The premium paid was $6,460.00. On the 31st of January, 1910, the company paid him $12,116.00 in cash, after giving him fifteen years of free insurance. What do you think of that as an investment?

Are bonds or municipal debentures, or even the best mortgages, to be compared with it, when you consider that the risk of the life was carried during the 15 years? And remember, the security is as safe as any debenture or mortgage, and there was no trouble or expense entailed of any kind after the initial investment.

The above result was obtained from the Sun Life Assurance Company of Canada, under policy No. 47340, W.H.B.

W. H. HILL
Local Manager
159 Hunter Street Peterborough, Ont
Phone 14, Bell or Machine.

Patent Medicines

can be bought at the

Nugent Drug Co.'s Store

as cheap as anywhere in the city.

Here are a few of the many :—

	Reg. Price	Our Price
Chase's K & L. Pills	25c	15c
" Ointment	60c	40c
Dodd's Kidrey Pills	50c	35c
Steadman's Powders	35c	25c
Pink Pills (Williams')	50c	30c
Zam-Buk	50c	40c
Scott's Emulsion (large)	1.00	80c
" " (small)	50c	40c
Beef, Iron and Wine	75c	50c
Kendall's Spavin Cure	1.00	85c
Paine's Celery Compound	1.00	75c
Baby's Own Tablets	25c	20c
Bovinine (large)	1.00	85c
" (small)	60c	50c
Castoria	35c	2bc

Cut-Rate Drug Store

NUGENT DRUG CO.

386 George Street

REASONS

With an experience in photography extending over 50 years.

With an equipment excelled by no studio in Canada.

With 3 expert photographers in charge and 5 assistants.

These are a few of the reasons why we think we can please you. There are others which we would be pleased to explain in person. Call or telephone appointments

THE ROY STUDIO

140½ Hunter Street.

FOR DAINTY

AFTERNOON TEAS

try

Coleman Bros.

426 George Street

UNEQUALLED FOR QUALITY OUR BAKING

Importers of Fry's Chocolates

FRY'S NUT MILK CHOCOLATE

40c PER POUND

WEDDING AND BIRTHDAY CAKES

ICE CREAM EVERY DAY

Housecleaning Made Easy

Before you decide how you will clean your carpets call us up or drop in and see the work our machines will do.

We can thoroughly clean the carpets of an ordinary sized house in three hours, without any inconvenience to you and at a very small cost.

THE VACUUM CARPET CLEANER CO.

395 Water St. Telephone 72.

Near Corner Hunter Street

PHOTOS! PHOTOS!

We produce the latest and best styles in photographic portraiture for presents. A trial will convince you of the quality of our work. All sittings finished for delivery within the hortest possible time.

W. G. LENDRUM

Phone 626 170 Charlotte Stree

Stops Headache

Mr. E. F. Tomkins, Ex-Mayor of Coaticook says so.
"Your tablets are a safe and effective remedy for headache."

Mr Geo. Legge, Editor of Granby Leader-Mail says so.
"Your Zutoo tablets deserve to be widely known as a cure that will cure."

Major A. C. Hanson, B.A., B.C.L. says so.
"I use Zutoo tablets and find them a very satisfactory cure for headache."
So says every mother's son who has tried

Zutoo

LOCAL NEWS ITEMS

Madrigal Club Concert

Concert given by the Conservatory Madrigal Club and orchestra, in the Conservatory Music Hall, Tuesday evening, March 28th. Admission 25c.

Ladies' Auxiliary of Y. M. C. A.

The regular monthly meeting of the Ladies' Auxiliary of the Y.M.C.A. will be held on Monday afternoon in the "Y" parlors at 3.30. All the members are asked to be present.

St. John's Church

The subject to be taken by Rev. Canon Davidson at the evening service, in St. John's church will be "Echoes of the Toronto Mission."

Pianos to Rent.

Pianos and organs rented from $1.00 per month up. Six months' rent allowed in case of purchase. The J. M. Greene Music Co., Limited, Charlotte street.

Auxiliary Meeting

The Ladies' Auxiliary in connection with the Children's Aid Society, will meet at the home of Mrs. W. Hopwood, 113 Simcoe street, on Monday afternoon at 4 o'clock.

Bethany Tabernacle

A series of special services will commence in Bethany Tabernacle on Monday evening, March 20th, when the Rev. William Ruhl, who has for thirteen years been engaged in missionary work among the Thibetans at the border of the province of Kansun, China, will speak.

Mr. Ruhl and Dr. Zimmerman will conduct services each evening during the week.

Piano Recital

Miss Lora Newman (pupil of Leschetizky, Vienna) and teacher of piano at the Conservatory of Music, Peterborough, will give a piano recital in the Coventry Hall on Friday evening, March 24. There will be assisting artists. Collection for benefit of the Children's Aid. Further announcements will be made.

Luttrell Society

The Luttrell Young Ladies' Missionary Society of the Park Street Baptist Church, held a most delightful meeting last night at the parsonage.

The president, Mrs. W. C. Riddiford, presided and Miss Marion Kennedy, gave a very interesting paper on missionary work.

The next meeting will be held at Mrs. Robert Wright's, Albert Street and will be of a social nature.

3 Carloads of the Best

Immense bargain sale at South End Store continues to April 1. Three cars Redpath's granulated extra to be sold. Prices away down. Sugar rises in price. Lay in a stock. R. C. Braund, corner Park and Albert streets, near C.G.E. Co. Worth your while to call at the store. $20,000 worth of goods to be sacrificed.

American Coal Oil, 11 cents per gallon in 5 gallon lots; 5 gallons for 55 cents. You take it away. 7,000 gallons to be sold. 7d

TO-DAYS MARKET

Eggs Plentiful and Sold From 17c to 20c—Other Prices

The market was not very large this morning. Eggs were very plentiful and sold from 17c to 20c per dozen. Butter was scarce, selling at 28c and 30c per pound. Only a few chickens were offered. The prices asked were 70c and 80c each.

Apples—35c peck.
Onions—40c peck; $1.80 per bag.
Parsnips, beets and carrots—15c per peck.
Potatoes—90c per bag.
Pork, dressed—10c and 12c lb.
Beef—8 1-2c and 9 1-2c. lb.

VAGRANTS WERE GIVEN LIBERTY

On Condition They Leave the City—Ten Days for a Drunk

Not having the necessary two-spot to pay his fine for being drunk and disorderly yesterday, a young man named James Hiles, will spend ten days in jail. He appeared before the Magistrate this morning.

TWO VAGRANTS

James Gordon was charged with vagrancy at police court to-day. He was arrested early this morning by P. C. Newhall, who said that he found him on Aylmer Street, asking passers by for money. The prisoner claimed Perth as his home town, and said he was on his way to Lindsay.

"You may for Lindsay but not for Peterboro," said His Worship, and he accordingly gave him his liberty to make tracks in that direction.

Vagrancy was the charge against John Burns, who was next on the list Burns said he came from Lindsay, He has spent two nights in the police court cells already. He told the Magistrate he was on his way to Belleville, and he was also given his liberty to continue his tramp.

TRAVEL TALK ON BRITISH ISLES

Interesting Evening for Brotherhood of St. James Church

At an open meeting last night of the Brotherhood of St. James' Methodist Church, S. J. Keyes, English master, at the Normal School, gave a most entertaining travel talk, on a trip through the British Isles, illustrating by means of some excellent views, the various points of interest.

The first scenes were those in Ireland, some of which related to the legions of St. Patrick's birth and his life. Killarney Lake and other views depicting Irish rural life, were shown and explained as well, also pictures of Dublin, Londonderry and the Giant's Causeway.

Scenes in England included Westminster Abbey, and the Tower of London were thrown on the canvas, the speaker recalling incidents in connection with them, and explaining their association with English literature.

The lantern and slides were operated by H. O. Fiske, and a hearty vote of thanks was tendered on motion of Messrs. W. S. Robinson and J. J. Goodwin.

THE STORY OF JEAN VAL JEAN

In Knox Church April 24 by Rev. Dr. Cleaver

Not even second to the pleasure to be derived from the visit of the Sheffield Choir will be the delight and profit of listening to the marvellous story of Jean Val Jean, as told by Rev. Dr. Cleaver, of Trinity Methodist Church, Toronto. Jean Val Jean is Victor Hugo's most entrancing character, and the most interesting character in fiction. Rev. Dr. Cleaver is one of the princes of story tellers, and a most distinguished orator of the Methodist Church. Many people have heard Dr. Cleaver tell this story eight and nine times, and they are watching for the next opportunity to enjoy the experience once more. He has given this lecture over forty times in Toronto, four of which were in the Metropolitan Church, the last audience crowding to the doors that great edifice. Dr. Cleaver will tell this wonderful story in Knox church on Monday evening, April 24th. No one should miss this treat.

MEETS MONDAY EVENING

Court Langton holds regular meeting, Monday, 20th at 8 o'clock. All brethren requested to attend. Initiation of candidates. W. J. Tranter, C. R.

Y.M.C.A. NOTES

A stereopticon travel lecture on our great Northland is to be given at the Y.W.C.A. on Friday evening, March 31st. Fuller announcements will be made later.

We regret that the books ordered during Miss Blodgett's visit with us have been so long delayed. However, they have at last reached us, and we shall be glad to hand them out.

Miss Macdonald, of Japan, will be with us March 25th to 29th, one week later than first announced.

Important to Ladies

We announce our opening of a nice line of millinery. Very latest and most up-to-date styles. Shapes trimmed and untrimmed. Come, inspect the lines. You are welcome whether you buy or not. The Knickerbocher Co., 422 George street. 'Phone 711.

Andrew McArthur, coal merchant, of Perth, is dead, aged 73 years.

The Correct Style in Spring Overcoats

A VISIT to the Semi-ready tailor shops is most interesting at this season of the year, when all the new style creations are being shown in patterns and weaves which are the pride of the English woollen mills. Four of the prevailing models in spring top coats are shown in the accompanying sketch.

The Chesterfield and the Rigby top coat are in evidence, while the button-through chesterfield and the motoring coat show how closely the sartorial artists follow the needs of the modern day. These overcoats or top coats are shewn in all the varying standard values of the Semi-ready shops, from $15 to $20 and $30. Since the Semi-ready company has started tailoring clothes to order in four days, when one does not find just what one wants in the stock, they are getting 50,000 new customers every year.

Cressman's

MASS MEETING AT ST. ANDREWS

Anti-Cigaret Crusade Will be Inaugurated To-Morrow

At the anti-cigaret mass meeting for boys and men to be held in St. Andrew's church to-morrow afternoon, commencing at 4.15 o'clock, Rev. W. C. Riddiford will act as chairman. The Boy Scouts are expected to attend in a body, and all boys who can sing are requested by Mr. R. J. Devey, who will have charge of the musical part of the meeting, are requested to take the choir gallery. The order of service has been arranged as follows:

Opening Hymn—Onward Christian Soldiers.
Prayer—Rev. James Rollins.
Scripture Reading—Rev. H. J. Keith.
Recitation—The Boys To-day are the Men To-morrow—Palmer Wiley.
Short address—Why a Scout does not smoke cigarets—Howard Armstrong (Barney.)
Hymn—Stand Up, Stand Up for Jesus.
Address—Mr. Tait, Y.M.C.A. boys' secretary.
Address—Mr. E. L. Goodwill.
Hymn—Yield Not to Temptation.
Offering.
Benediction.

WHO'S COMING AND GOING

J. J. Lamb, of Omemee, is in the city.

J. Mullen, of Londsay, is a guest at the Snowden House.

K. Donnelly, of Orillia, is a guest at the Snowden House.

A. E. Washburn, of Myrtle Junction is a guest at the Snowden House.

Mr. Henry M. Carver left this morning for his home in Caledonia, after visiting his two brothers, Osway and S. D. Carver, of North Monaghan.

Y.L.M.B. CONCERT A GREAT SUCCESS

Splendid Program Put on by the Young Ladies

The concert held last night by the Young Ladies' Mission Band of St. Andrew's church was a great success. The attendance was capacity, and the splendid program was thoroughly enjoyed. The chairman was Rev. Mr. Rollins, and the program he introduced was:

Instrumental duet—Mrs. Kerr and Miss King.
Chorus—Swing song, number of girls.
Recitation—Miss Billings.
Vocal solo—Miss Annie Robinson.
Reading—Mr. Rollins.
Solo—Mr. Lee.
Recitation—Miss Smith.
Solo—Mr. Sketch.
Chorus and Drill—Girls.
Instrumental solo—Miss Jean Girven.
Dialogue—Dr. Cure-all.
Solo—Wm. Miller.

Refreshments were served and the candy table attended by charming young ladies, was well patronized.

Knox Church Ladies Aid

The Ladies' Aid Society of Knox church held a very pleasant and successful tea at the home of Mrs. Campbell, Stewart street, Thursday afternoon. There was an attendance of about sixty ladies and the occasion was one of particular interest to all. A dainty lunch was served. The proceeds amounted to over $10.

AUCTIONEER

James E. Cope

Auctioneer and Valuator

FARM and REAL ESTATE SALES

Executed with Promptness and Care

OFFICE and RESIDENCE — 213 Stewart St

At Munro House Saturdays

Grand Opera House, Sat. March 18, Matinee & Evening

The Bow-Wow Minstrels

40—Company—40

First part 75 minutes. Melange of mirth, melody and music, introducing many new and original features. 6 end men. 10 soloists. Female impersonator. Olio—Lukey, novelty whistler. Bill Bailey, pianologist. The Kellys, ventriloquists. Ormerod, one string fidler. Charlebois, habitant impersonator. G. B. Hunt, comicalities. Matt. Greig, English entertainer. Scully, Rolls and Wood, singers, dancers, banjoists. Popular Prices. Evening—Any seat 50c, Gallery 25c. Matinee—Any seat 25c. Children 15c. Seats on sale Thursday.

GRAND OPERA HOUSE, 3 Nights, Commencing Thurs., Mar. 23rd

The Peoples Favorites **TOM MARKS** And His BIG COMPANY of Fun Makers

In Comedy Dramas, Presenting Thursday Night the Cyclone of Fun, **"A Fool and His Money."** Friday Night, the Great English Comedy, **"Wanted, A Husband, or the Marriage of Kitty."** Saturday Night, the Side Splitting Irish Comedy, **"Casey's Troubles."**

PRICES—10c, 20c, and 25c. Sale of Seats Opens Tuesday

THE DENNISTOUN PROPERTY

We have received exclusive sale of the R. M. Dennistoun Property, with frontage on George and Water streets. This is an opportunity for intending builders to secure good lots in fine locations at very moderate prices.

Also double house on Aylmer street, bringing in a rental of about $40.00 per month. This will go cheap.

FOUR LOTS on the west side of the city, at quick sale prices.

As Mr. Dennistoun is now permanently located in Winnipeg, all the above property will be sold at prices that should ensure quick sale.

Call at Our Office

We will be glad to give all information regarding the above property. Very easy terms can be arranged on on above properties.

A. BROWN & Co.

Phone 126. 406 George-st.

ADAMS' STORE FOR WOMEN

339 George Street 466 Telephone

Saturday Corset Bargain

Saturday we place on sale 10 dozen HIGH-CLASS D. & A. CORSETS, on which you can save 50c a pair. This is the greatest Corset value of the season.

The most comfortable and inexpensive model ever produced. The long Parisian skirt, medium low bust, boned with rust proof steels, four strong hose supporters, front and side; sizes 18 to 30. Regular $1.50 Corset values.

SATURDAY PER PAIR **$1.00**

Harry Adams

GRAND, TO-NIGHT--"THE BOW-WOW MINSTRELS"--40 PEOPLE, 40

WILL ASK GOVERNMENT FOR AN AMENDMENT TO ACT GOVERNING LOANS BY CITIES

To Agricultural Societies—Fine Addresses at First Banquet of West Peterborough Society..

There were many interesting remarks made at the first banquet of the West Peterborough Agricultural Society held at the Hotel National last evening with an attendance of about one hundred, the majority of which were well known and successful farmers of the county, and while those in charge of the arrangements are to be congratulated on the success that attended their efforts, President Leary and his Board of Directors are to be doubly congratulated on the result of the affair.

For while the choice repast provided by mine host Denison, was up to its usual high standard, and the remarks of the different speakers, educative and thoroughly interesting, the most important item of the evening was the carrying of a resolution, which calls for a request to the Ontario Government to amend the present act so to enable cities to issue dentures up to $10,000 to aid agricultural societies, and without going to the people for a vote. The motion was brought forward by Hon. J. R. Stratton seconded by J. H. Garbutt, and unanimously carried.

J. Lockie Wilson and Jas. Thompson, M.P.P., will have the resolution brought before the House at the present session. With the act amended the difficulties of the society will be considerably lessened, for with the money, which the city would have the power to loan, and which the council no doubt would agree to, the present site or other property could be purchased, the society could go ahead and erect substantial and up-to-date buildings and it would be up to the merchants and citizens of Peterborough and the farmers of the county to work co-operatively to make the exhibition the success that it should be and can be made. The society would also need aid from the county to the same amount as from the city. At the present time, a city cannot give more than $3,000 to an Agricultural Society.

The visiting speakers at the banquet last night were J. Lockie-Wilson, of Toronto, superintendent of Fairs Association, and Dr. Simmons, president of the Fair's Association of the Province. Others who spoke were Jas. Thompson M.P.P., Havelock; Hon.J.R. Stratton, M.P. His Honor Judge Huycke, J. H. Garbutt and Wm. Collins, made brief remarks in moving a vote of thanks to the speakers.

THE PRESIDENT.

R. H. Leary, president of the West Peterborough Agricultural Society, was the chairman of the evening and after the call to attention, outlined the position of the society and the reasons for the holding of the banquet. "He was sorry," he said, "that there were so few business men present. It was desirable that the business men and the farmers form themselves into a sort of mutual benefit association for the advancement of the best interests of the fair. New buildings were necessary. It was not fair to ask exhibitors to send their goods under the conditions existing as a result of the dilapidated condition of the buildings. With the society not owning the grounds it was simply a waste of money to spend it for repairs to the buildings."

Mr. Leary introduced Mr. Wilson and Dr. Simmons to the gathering and read letters of regret at their inability to be present from Mayor Morrow, Warden Coben, and Mr. Sexsmith, M. P. for East Peterborough.

J. LOCKIE-WILSON.

J. Lockie-Wilson was the first speaker and he expressed his pleasure at being present and to meet the business men and farmers.

"We are endeavoring in a humble way at Toronto to promote the best interests of the farmers of Ontario," said Mr. Wilson, "and in doing that we feel that we are furthering other interests. If the farmer is prosperous others are affected. And the great thing is to make the masses prosperous. Farmers are not the only toilers. There are the toilers in the workshops, in the business houses and in every profession. And what is wanted is for all to work in harmony, each to see that he is in his own sphere is working for the best interests of this great Dominion."

The speaker remarked on the absence of the business men and held that they could have well afforded to spend an hour with their fellows from the county. It was a matter that would not only benefit the farmers but the business men and manufacturers as well.

"I have noticed with pleasure the forward march of your exhibition," he remarked. Citizens might ask what have we to do with these agricultural societies and exhibitions.

Mr. Wilson went on to explain how a successful exhibition was a big asset to any city. It drew outside attention. The city of Toronto realized what the bringing of 800,000 people to their exhibition meant. People coming to Peterborough to a successful exhibition would stop and consider if the city would not be a good place to live; if it was not a good centre to start a business or for other reasons. Peterborough had the greatest lift-lock in the world and why couldn't it have the greatest exhibition in the Dominion? Thirteen thousand people attended the exhibition last year. What would be the result if all stood shoulder to shoulder for the welfare of the society.

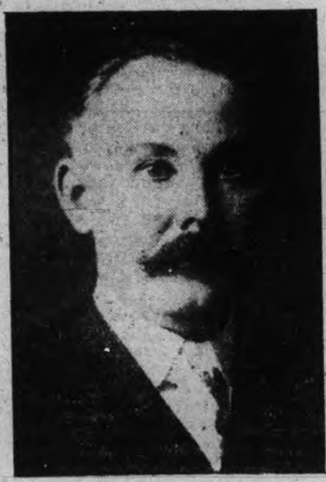

R. H. LEARY,
President of the West Peterborough Agricultural Society, who presided at the banquet last night.

The speaker pointed out that as a direct result of the visit of Americans to her exhibition, Toronto had become a great convention city. Why should not Peterborough have the same experience?

But it was necessary for every one to do his part. The farmers were doing their work. The finest scores in the district stock competition were secured by farmers of West Peterborough.

The speaker enumerated other ways by which the farmers would draw attention in advancing agricultural pursuits, and then in a most interesting manner went on to explain the demerits of the western provinces and the merits of the Province of Ontario from the standpoint of the farmer. He championed Ontario in no uncertain way as the best place for the farmer to make good. Young farmers had better stay in Ontario he said. The successful men have been heard of but what about the thousands of "dumb oysters" of the west.

DR. SIMMONS.

Dr. Simmons expressed the pleasure it gave him to be present and represent the oldest agricultural institution in this part of the country as its president. He referred to the fair of his own home, Frankford, of its start and growth, and of its present success.

He was a strong advocate of the societies formed to instruct and assist the farmers in their work with the soil, and with their stock and farm produce. One instance he gave of the splendid results was that of a breeder of Holstein cows, in Hastings county, which had given 24,000 pounds of milk individually in one year. The agricultural societies stimulated the farmers to get the very best out of everything on the farm. Mixed farming, he held, was to be the kind of farming for this country.

And as there were pedigreed horses and cattle, so might there be pedigreed seed grain. Everything should be of the highest type. Canada was second to none in the cheese world, and at the World's Fair had been only two points behind Denmark in butter, and the future might see Canada on a par with Denmark, and second to none within five years in the dairy business.

But the speaker was of the opinion that the matter of technical schools had been neglected.

Speaking on the question of the exhibits of an exhibition, Dr. Simmons stated that Peterborough Fair had a great many better exhibits on the boards than they had at Toronto. He held that every exhibit should be marked, so that it could be known where the exhibit was raised or grown, and by what farmer. Grain should be accompanied by a sheaf, so as to show the quality of the grain, and to show what the quality of the straw would be.

HON. J. R. STRATTON.

That he was present at the banquet as a citizen who wished to give his assistance as such, was the reason given by Hon. Mr. Stratton for his attendance. He referred to the glowing conditions existing in the province of Ontario, and spoke enthusiastically of future prospects.

As to the Peterborough exhibition, Mr. Stratton was of the opinion that the midway and special attractions might be done away with, and that the exhibition be made purely agricultural, and that the farmers be encouraged to grow and exhibit the very best.

As to the question of property and buildings for the society, Mr. Stratton suggested that the Ontario Government be asked to amend the present act, and that prompt steps be taken, so that the matter would be taken up at the present session.

With the act amended, the society could secure assistance from the city, and with the co-operation of the country and the business men of Peterborough, the grounds could be purchased and new buildings erected.

JAS. THOMPSON, M.P.P.

Mr. Thompson advocated the purchasing of property as soon as possible. He cited the case of the society at Havelock, where grounds were purchased three years ago. The property was now worth twice as much as was paid. He was strong for the province of Ontario, and held that the public men of to-day in their addresses boon the western provinces and say very little about our own province.

He made some interesting statements to show how the county of Peterborough was forging ahead in agricultural pursuits, and Mr. Thompson advocated that more attention be paid to advertising.

HIS HONOR JUDGE HUYCKE

Judge Huycke explained to the gathering how the success of the Cobourg Horse Show was brought about. It had not been without effort, and united effort, by the citizens of Cobourg and the surrounding countries. The show had started in a one-day meeting, and since then it had grown by leaps and bounds, until it was now a four-day show, and could be stretched out to one week. And it brought visitors to Cobourg. It was a splendid object lesson for farmers.

"There is no reason why you could not have just as good a horse show here," remarked his Honor. "And it did not kill the fair, but rather boomed it. Now there was great rivalry amongst the farmers.

After deciding on the course to be undertaken, the resolution above noted was carried, and the affair came to a close with the singing of the National Anthem.

Halpany's orchestra supplied the music of the evening in their usual highly satisfactory manner.

Three stores were burned at Leary, P. E. I., loss $15,000.

SOME APPEALS WERE SETTLED

Session of Court of Revision—To Meet March 27.

The Court of Revision met last evening with only Messrs. W. Langford (chairman), and B. Morrow present.

The consideration of appeals respecting the special assessment for sidewalks constructed in 1910, was resumed, and a large number were taken up.

The consideration of appeals respecting special assessment, to pay for the cost of sewers constructed as local improvements in 1910, was taken up and several appeals settled.

The court adjourned to meet on Friday night, March 24.

Census taking, which will begin on June 1st, will cost over $1,000,000. There are 220 census commissioners.

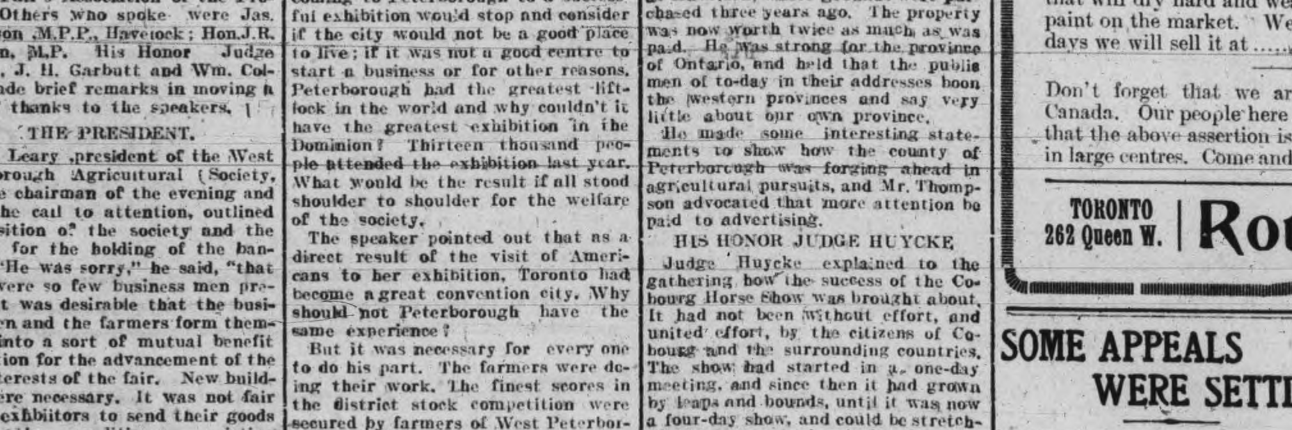

The Sheffield Choir, 200 strong, which comes to The Grand Monday, April 3. Subscription list is in the hands of Mr. Walter Stocker and also at the Dominion Bank, and is now open.

BARGAINS in ORANGES
Reg. 20c and 25c lines ..15c
Reg. 30c lines 20c
Reg. 40 and 50c lines ..30c
OYSTERS GRAPE FRUIT
BANANAS LETTUCE ONIONS
and CANNED GOODS OF THE BEST QUALITY
MINICOLA BROS.
WHOLESALE AND RETAIL
Hunter Street - Both Phones 337

Reduced Prices
—of—
Choice Beef
—at—
Porter's Meat Market
410 George-st. Telehones 333
Sirloin and Porterhouse Steak per pound.......17c
or 3 lbs. for.......50c
Round Steak.......15c
or 3½ lbs. for.......50c
Shoulder Steak, 2 lbs, for.......25c
Ribs of beef.......13c
Shoulder Roasts.......12c
Chuck Roasts.......10c
Hind Quarter of Beef.......10c
Front Quarter of Beef.......9c
Lamb Roasts at.......12½c to 15c
Pork Roasts at.......12½ to 15c
Pork Chops off loin.......15c
Suet for dripping...7c, 3 lb. 20c
2 lb. good Lard.......35c
Goods Delivered Promptly.

NOTICE
This is the time to look over your spring ward robe. Bring them to us and you will be surprised the improvement we can make in them. We clean, press and repair all outer garments worn by lady or gent.
—TWO STORES—
Geo. R. Record
78 Simcoe-st. - - - - - Phone 669
204 Charlotte-st, - - - - Phone 575
Machine 357.

SPRING SHOES

This is a patent Corona Colt Button with black cloth top.
One of the season's smartest styles. We are showing many exclusive novelties, splendid workmanship, fine materials, perfect fit assured always.
J. T. Stenson Sons
334 George-st.

FANCY GOODS
AT BARGAIN PRICES
I carry all the latest novelties in China, Dolls, Toys, Baskets and things to wear, at most reasonable prices. See our stock—it will pay you to do so.
MRS. M. J. BYRNE
424 GEORGE ST PHONE 226

A FAMILY SIZE
CHRISTIE'S CREAM SODA BISCUITS
in a fancy, well made tin biscuit, bread or cake box. Order early as only a limited number could be secured.
E. F. MASON, Grocer
429 George St. Telephone 78

SPRING SHOWING OF
Wall Papers
IN PRODIGIOUS QUANTITIES AT ROUTLEY'S
Never before in the history of the C. B. Routley establishment has there been so much Wall Paper put into stock. We have Wall Papers from the lowest to the highest grade produced
We can give you enough GROUNDED PAPER to do any ordinary bed room, from ....3c to 85c per Roll
HALL PAPERS, per roll from ....4c to $1.00
DRAWING ROOM PAPERS, from ....10c to $3.00
We have also JAPANESE LEATHERS, GRASS CLOTHS, GERMAN SILK FLOCKS, OATMEALS, BURLAPS, Etc.
Room Mouldings
Room Mouldings is a line we give our attention to. Last years MOULDINGS and WALL PAPERS we are clearing at HALF PRICE, not but that they are just as nice as this year's, but we make it a rule not to show the same papers two seasons if price inducements will clear them out.
Paint at 49c per Quart
We can let you have Paint to match any wall paper—Paint that will dry hard and wear well—in short it is the best mixed paint on the market. We guarantee every tin of it. For a few days we will sell it at ....49c per Quart Tin
Don't forget that we are the largest Wall Paper dealers in Canada. Our people here imagine because we live in Peterboro that the above assertion is not possible, yet it is acknowledged in large centres. Come and try us. Test our ability to serve you.
TORONTO 262 Queen W. | Routley's | PETERBORO 379 George-st.

A Gift That Only You Can Give
What would be better than a Portrait of Yourself? The kind we make? Come now before the rush and let us have the order. We are prepared to give you the best your money can buy.
Louis Mendel
STUDIO — 374½ George Street, East Side
The only Studio on George St.

Notice to Builders and Workmen
With a view to meeting the demand for houses suitable for the average mechanic,
J. T. O'CONNELL & CO.
submit the following proposition to the builders and workingmen of Peterboro:—We will supply a builder with a choice lot within twelve minutes walk of the C.G.E., the Shovel Works or the Cordage Factory, at a maximum price of $150, lot to be paid for when a house constructed there on has been sold. No interest or taxes for a period of one year, provided house is not sold or rented within that time.
Or any boy, girl, man or woman, can secure a choice lot in this section for $150 on terms of $10 cash and $5 per month.
For further particulars apply to
J. T. O'Connell & Co.
136 Hunter-st. Phone 376.

ELECTRIC SIGNS are good advertising mediums, BUT before making any contracts BE SURE you are right. Let us figure with you. It won't cost you anything and it will save you money.
J. J. TURNER & SONS, SIGN DEPARTMENT
Phone us and we will send a representative to talk with you.

O'Keefe's

"Gold Label" is just the kind of Ale that you would expect The O'Keefe Brewery to brew—a rich, creamy, delicious old Ale—that is wonderfully wholesome and nutritious.

• No cork screws needed to open the bottles—they are sealed with Crown stoppers.

"The Beer That Is Always O.K." 147

O'K

WINDOW DISPLAYS FOR SPRING MILLINERY OPENING

Bright and Attractive Exhibition of the Latest Styles in City Stores

Under the most enthusiastic and promising conditions the spring millinery displays which have kept the ladies of Peterborough tingling with anticipated delight for the past month were thrown open for their inspection and purchase yesterday.

Many and beautiful are the hats which will adorn the heads of Peterborough ladies this spring. Many of the creations are gorgeous in the extreme, and the energy and talent of the designers seems to have been devoted largely towards making them as varied as possible in shape.

To enter into a detailed description of the predominating styles which will be in demand this year would involve too much time and space, but suffice to state, there is something suitable for every lady no matter how particular her taste.

The window displays of the various millinery establishments have done their best to reveal to advantage some of the styles which are most popular. Some of the displays are indeed beautiful and cleverly designed. Most of them abound in life and color while the blending of the various shades effectually relieves any of them from an appearance of gaudiness or ill taste.

CRESSMAN'S.

A. W. Cressman's departmental store has arranged their large window display space in a most attractive and clever manner. In the immediate background is hung a cluster of three cornucopias, suspended by chains from a brass cupid on which is marked the colors of the Emerald Isle. To the left of this is a vase or wooden urn from which two more cornucopias hang, filled with flowers. The urn itself is filled with maiden hair ferns. The right wing of the window is occupied by a smaller urn filled with flowers and maiden hair ferns.

The dress goods for sale are also arranged to advantage. A popular opera clock of the richest material and a lady's beautiful white suit are placed on either side, of the display. Another article shown which will prove to be very popular with the ladies this year is what is known as the corsage bouquet of the most natural appearing artificial violets, in which is cleverly concealed a delicious sachet powder. A noticeable feature of the whole exhibit is the absence of show cards which would detract from the ornamental appearance of the window. In their place are substituted two or three handsomely mounted pictures of styles of the letest modes of gowns and hats. Green trimmings have not been omitted and they are in keeping with St. Patrick's with many of the fair sex this year. Day anniversary yesterday. They are draped around the window in a most graceful and pretty fashion.

The designing and work of the entirely original window arrangement is certainly a credit to Mr. J. C. Edwards, the advertising manager and window dresser of the establishment.

FAIR'S.

Robert Fair also has a very clever and artistic display. A large sized harp trimmed with white silk and decorated with imitation apple blossoms is placed on one side and over which is strung a canopy of artificial flowers. The millinery arrangement is also worthy of special mention. The Georgette hat with Tiga braid, black crepe covering and trimmed with pink roses is one that is shown and for which a great demand is anticipated. The helmet hat is another popular creation which will win the approbation of the ladies this year. It is of the Camille Roger type with touches of Ibis red and black and white mount.

The travelling hat of black in the envelope fashion will be another popular style. The Marie Louise bonnet with hemp braid and touches of black is also shown. The display was the result of the joint efforts of Mr. Harold Burns and Mr. Jervais.

TURNBULL'S.

J. C. Turnbull has one of the most compact and varied exhibits of all lines and shapes of dress goods and hats of any store of the same limited window display capacity in the city. No particular plan of arrangement has been adhered to, hence it has been made possible for the window dresser, Mr. Chester Taylor, and the head milliner, Miss Brooks, to place on exhibit a complete and extensive display of hats. The display yesterday attracted general attention, and many complimentary and very flattering remarks were passed on its fairyland like appearance.

HALL & SON'S.

Richard Hall & Son's have with their usual enterprise and reputation for having clever window arrangements, fitted up their wide show windows in a manner worthy of the highest praise. It is the result of the efforts and ingenuity of Mr. James McNicholl, who has won many valuable prizes in window competitions. The creations and dress goods are very becomingly and attractively exhibited. In the immediate centre is a large framed mirror, over which is inscribed Spring.

The aeroplane hat, coming up on either side and with a large plume on one side, is destined to be a favorite It is exhibited with other shapes at Miss McGiverin's.

The Bee Hive has a most elaborate display. The reigning favorites in the hat line are there to be seen, and many are the favorable remarks passed on their neat arrangement and general air of attractiveness.

Write for Our List of
Investment Bonds
MUNICIPAL PUBLIC UTILITY
INDUSTRIAL
TO YIELD FROM 4% to 6%
WARREN, GZOWSKI & CO.
Members Toronto Stock Exchange
Traders' Bank Bdg. TORONTO. 25 Broad St NEW YORK

Bicycle Talk
IT PAYS YOU
To have your wheel cleaned and overhauled as dust and grit makes hard work of wheeling and soon destroys the bearings. See our line of new and re-built wheels.
MILLARD'S
BICYCLE SHOP
… St., near Aylmer. Phone 1256

BASEBALL

New York Exchange: Matty showed a new slow ball to-day, which he made an effective part of his delivery after he had practiced it on the side lines for half an hour before the game started. This ball floats up to the batsman with all the seams showing and does a double dip that is so deceiving, that even the catchers missed it yesterday. Matty throws this ball after wetting fingers, and the Giants call it the slow spitter.

Wood's Phosphodine, *The Great English Remedy.* Tones and invigorates the whole nervous system, makes new Blood in old Veins. *Cures Nervous Debility, Mental and Brain Worry, Despondency, Sexual Weakness, Emissions, Spermatorrhœa, and Effects of Abuse or Excesses.* Price $1 per box, six for $5. One will please, six will cure. Sold by all druggists or mailed in plain pkg. on receipt of price. *New pamphlet mailed free.* The Wood Medicine Co. Toronto, Ont. *(formerly Windsor)*

PUBLIC LIBRARY NOTES

SOME OF THE BOOKS

As will be seen by the appended list of books the Library Board has started to make substantial additions to its stock. The new arrivals are mostly in the reference and historical line, and so may not appeal to the average reader, but amongst them will be found books of rare usefulness and enjoyment to those who indulge in that particular class of literature. Landor's story of Tibet and Nepal should be especially interesting from the fact that that intrepid traveller a few years ago suffered terrible tortures in the land of Tibet at the hands of the fanatical inhabitants. There is an added interest lent to any books from that author, also, from the fact that he is a close connection of the famous Walter Savage Landor, who was one of the most brilliant of the mid-Victorian men of letters.

The librarian appeals to the public to take especial care as to the disposition of books when they are taken out to be examined at the shelves. If a book is laid down at haphazard, after being taken from its rightful resting place, the amount of trouble entailed in locating it for the next person anxious to examine it is sometimes very great. Time is precious always, but especially so at the present, when so many things have to be attended to in order to get matters into smooth working condition.

The number of persons now on the books amounts to 1,027.

LIST OF BOOKS.

Hunters of the Silence—Roberts.
Red Fox—Roberts.
Watchers of the Trail—Roberts.
Encyclopaedia of Music—Stokes.
The French People—Hassell.
The Spanish People—Hume.
Sporting Sketches—Sandys.
Forty-one Years in India—Roberts (General.)
Thomas Carlyle. The Man and His Books—Wylie.
History of the Middle Ages—Ferguson.
The Folk of the Wild—Atkey.
Backgrounds of Literature—Mabie.
How it is Made—Williams.
Shakespeare, the Boy—Rolph.
The Mirror of the Century—Lord.
Cradle of New France—Doughty.
Spain, as it Was and Is—Hildreth.
Four Centuries of English Letters—Scoones.
Historical Memoirs—Wraxall.
Story of Gladstone's Life—McCarthy
Art of National Gallery—Addison.
Tales from Blackwood (6 Vols.)
Personal Forces in Modern Literature—Rickett.
Rabbits, Cats and Cavies—Lane.
Stevensoniana—Hamberton.
History of British Empire—Dorman. (2 Vols.)
Mountaineering in Land of Midnight Sun—LeBlond.
Through the Heart of Canada—Yeigh.
Story of British Diplomacy—Escott.
Last Days of Marie Antoinette—Lenoitre.
Travels in Far East—Peet.
Life of Sir John Macdonald. (2 Vols.)—Pope.
Great North West—Fountain.
Life of Lord Dufferin. (2 Vols.)—Lyell.
Old Quebec—Parker.
Carthage and Tunis. (2 Vols.)—Sladen.
The Master of Life—Lighthall.
Elizabeth Montague. (2 Vols.)—Climensen.
China and the Allies. (2 Vols.)—Landor.
Wilful Maid—Everett Green.
Napper Dan—Fenn.
The Florence of Landor—Whiting.
Vacation Days in Japan—Taylor.
Victorian Novelists—Melville.
Earth Mountain and Farm—Crawford Foxe.
Constitution of Canada—Munroe.
Deeds of Naval Daring—Giffard.
Autobiography of a Seaman—Dundonald.
History in Scott's Novels—Canning.
British Writers on Classic Lands—Canning.
Makers of Japan—Morris.
Story of an Irishman—McCarthy.
Life of Nelson—Mahan.
Lord Strathcona—Willison.
The Earl of Elgin—Wrong.
The Empress Josephine. (2 Vols.)—Sergeant.
Home Life in Ireland—Lind.
Contributions to Punch—Thackeray
What's Wrong with the World?—Chesterton.
Naples, Past and Present—Norway.
A Child of Nature—Mabie.
Nature and Culture—Mabie.
Life of Farrar—Farrar.
World's Commercial Products—Freeman.
Beasts of the World. (2 Vols.)—Wood.
English Literature. (4 Vols.)—Garnett and Gosse.
Our Homes—Sparrow.
Pageant of British History—Parrott.
Britain Over Seas—Parrott.
Young Folks' Book Shelf—Parrott.
The North Pole—Peary.
Hawthorne's Country—Clarke.
Longfellow's Country—Clarke.
The High Road of Empire—Murray.
Damascus to Balmyra—Thomas.
Morocco—Bensusan.
The Savage South Seas—Elkington.
Thibet and Nepaul—Landor.
War Sketches in Color—St. Leger.
Norway—Jungman.
Life of Pitt. (3 Vols.)—Ruville.
Life of Wellington—Maxwell.
Life of Mowat. (2 Vols.)—Biggar.
Lord Durham's Life and Letters—Reid.
Upper Canada Sketches—Conant.
Life of George Munroe Grant—Grant.
Moliere's Plays—A. R. Waller.
Heart of the Antarctic—Shackleton
Dickens' Character Portraits—Welsh.
Famous Trials—Burnaby.

CURLING

In a game between the Irish and Scotch curlers last night, the final result was a tie.

Irish		Scots	
Yeotes	Skip 18	Taylor	Skip 9
Neill	Skip 11	Ferguson	Skip 9
R. M. Waddell	Skip 11	Wm. Laing	Skip 6
Stevenson	Skip 10	McDermid	Skip 6
	40 Totals		40

CONSOLATION GAMES

In the fourth round of the consolation, the following played—

Morrow	Skip 12	Greer	Skip 11
Pinchin	Skip 14	Thompson	Skip 9
Wightman	Skip 14	Morrow	Skip 13
Pinchin	Skip 5	Fitzgerald	Skip 18
Lockhart	Skip 8	Brightman	Skip 12

In the semi-finals Wightman vs. Fitzgerald and Brightman vs. Stevenson played this afternoon, and the winers play off to-night.

Y.M.C.A. SPORT

In a most interesting game of basketball in the City League series, The Giants defeated the Collegiate team by six points, after having a big lead in the first half. Collegiate played a great game in the second half and had the score tied many times, but the Giants were not to be denied. When time was called, the score read Giants 39, Collegiate 33.

Teams.

Giants—Loomis, Tait, forwards; Downing, centre; Sisson, G. Hall, defence.

Collegiate—Hill, Creswell, forwards; Bartlett, centre; Stewart, Ray, defence.

Referee—C. Nicholls and J. Laing.

The Juniors put it all over the Educationists last night, in one of the best Junior games ever played on the local floor, the Juniors handing it out in large lumps as the score will show Educationists, 9; Juniors, 26.

Referee—H. Hill.

PUCKLAND

Now that the hockey season is over again the question naturally arises, will the members of the team be lured away with the offers of good positions? Last year it will be remembered that Marchand and Davidson journeyed to distant pastures, but they got there it was not like being in Kingston, and they found that the fields looked greener from a distance than they really were.—Kingston Whig.

Because of Ottawa's typhoid epidemic, the annual convention of the Baptist Y. P. U. will be held at Hamilton.

MEN-WE CAN CURE YOU
FINEST MEDICAL INSTITUTE IN AMERICA
OWNED AND OCCUPIED BY DRS. K. & K.

YOUNG OR MIDDLE-AGED MEN who need the services of expert specialists why waste your money in treating with doctors you know nothing of, why waste your money with worthless electric belts or drug store nostrums, when you can get guaranteed, reliable, successful treatment from these Master Specialists. Drs. K. & K. have treated patients throughout Canada for over 20 years and are responsible financially. They accept only curable cases and should your case prove incurable it need not cost you a cent. If you are unable to call at our office for a personal examination we will send a Question List for you to fill up from which we can diagnose your case and tell you whether you are curable or not. Then we will prescribe specific remedies for your individual case which you can take at home. We have no cure-all remedy that we send to everybody alike as most specialists do, but we prescribe the remedies required for each individual case to complete a cure. That's one of the secrets of our wonderful success when others fail. Send for our Free Booklet on Diseases of Men (Illustrated.)

CURES GUARANTEED OR NO PAY
We Guarantee to Cure
Nervous Debility, Blood Diseases, Varicose Veins, Kidney, Bladder and Urinary Diseases
CONSULTATION FREE
If unable to call, write for a Question Blank for Home Treatment

DRS. KENNEDY & KENNEDY
Cor. Michigan Ave. and Griswold St., Detroit, Mich.

NOTICE All letters from Canada must be addressed to our Canadian Correspondence Department in Windsor, Ont. If you desire to see us personally call at our Medical Institute in Detroit as we see and treat no patients in our Windsor offices which are for Correspondence and Laboratory for Canadian business only. Address all letters as follows:
DRS. KENNEDY & KENNEDY, Windsor, Ont.
Write for our private address.

BUCKLEY HATS
Union Made Price $2.50
The BUCKLEY GUARANTEE Means Hat Insurance for 4 Months

THE ONTARIO CONSOLIDATED MINES, Limited.
AUTHORIZED CAPITAL $850,000.00 PAR VALUE OF SHARES 25c EACH
o acres in the richest part of Cobalt, the world's most famous Silver Field. 4 acres prospected, showing 6 well defined calcite veins. Shaft 60 feet deep and all necessary buildings on property.
Write for prospectus, maps and special letter.
APPLICATIONS FOR STOCK FILLED IN ORDER OF RECEIPT.
FOR FURTHER PARTICULARS APPLY
MERSON & CO.
Members Standard Stock and Mining Exchange
16 KING ST. WEST, TORONTO, CANADA.

The First Impression
Of a man and his business is given to those he corresponds with by the style and character shown in
The Stationery He Uses
If you want to have the distinction that goes with stationery with an individuality about it, come to
THE REVIEW
for your supplies. We make a special feature of this class of work, and turn out material that is exclusive in style and made from the finest stock. Included under this head are:—
Letterheads, Billheads, Envelopes, Circulars, Catalogues, Office Books, Loose Leaf Ledgers, Card Systems, etc., etc.
Come and talk it over, or phone 189, and our representative will call—
REVIEW PRINTING COMPANY

Acute Dyspepsia

Restoration of Stomach Power Comes Quickly With the Right Medicine.

"My food seemed to decompose in my stomach," writes Mr. Ralph Clemmons, of Newbridge, P.O. "I had a stomach that failed in some way to perform its work. Digestion seemed more or less arrested and I grew thin, yellow, nervous. The stomach became distended and impeded apparently the action of the heart, for often at night it would do great stunts. At times I would vomit a mucous mass, and at these times my head ached most terribly. A friend, who had been cured of a similar condition, advised me to take Dr. Hamilton's Pills regularly, which I did. The result in my case was simply marvelous. Dr. Hamilton's Pills removed the cause, strengthened the stomach, excited the liver to normal action, the kidneys were released of excessive work. Health soon glowed within me. I can now eat, sleep, and live like a live man."

Be advised—Use Dr. Hamilton's Pills—they are sure to do you good. 25c per box, at all dealers, or The Catarrhozone Co., Kingston, Canada.

Dr. Hamilton's Pills Cure Indigestion Dyspepsia

LOCAL CHURCH CALENDAR

SUNDAY, MAR. 19th, 1911

ST. PETER'S ROMAN CATHOLIC.

Mass will be sung at 5.30, 6.15, 8, 9 and 10.30. His Lordship will sing Pontifical mass at 10.30 and Pontifical Vespers at 7. There will be a sermon at Pontifical mass and at Vespers.

ST. JOHN'S CHURCH.

Rev. Canon Davidson, rector.
Rev. Carpenter, curate.
3rd Sunday in Lent.
Holy Communion 8.30 a.m.
Matins and sermon 11 a.m.
Offertory anthem, "Lord, for Thy Tender Mercies Sake," (Farrant.)
Sunday school and Bible Classes 3 p.m.
Guild of Good Fellowship conducted by the Rev. Charles Carpenter in the Princess Theatre 3 p.m.
Evensong and sermon 7 p.m.
Anthem, "Sweet is Thy Mercy Lord," Samby.

ST. LUKE'S CHURCH (ANGLICAN.)

Rev. Dr. Langfeldt, rector.
3rd Sunday in Lent.
11 a.m.—Morning prayer and Holy Communion.
3 p.m.—Sunday school and Bible Classes.
7p.m.—Evensong and sermon.
Weeknight service Wednesday evening at eight o'clock.

ALL SAINTS' CHURCH (ANGLICAN.)

Rev. H. R. Trumpour, M. A., B.D., rector.
3rd Sunday in Lent.
8.30 a.m.—Holy Communion.
11 a.m.—Morning prayer and sermon. "The Grace of Christ." The third of Lenten series.
3 p.m.—Sunday school, Men's Bible Class, Mr. Sisson's Young Ladies' Bible Class.
4.10 p.m.—Baptism.
7 p.m.—Evening prayer and sermon. The third of Lenten series on the Apostles—St. John.

ST. ANDREW'S PRESBYTERIAN.

Rev. James Rollins, B.A., minister. The pastor will preach at both services.
3 p.m.—Sunday school.
3 p.m.—Young Men's Bible Class, teacher Mr. J. A. McKone.
3 p.m.—Young Women's Bible Class, teacher Mr. F. E. Kerr.
7 p.m.—Subject, "The Sin of Contempt."
Anti-cigaret mass meeting for boys and men at 4.15 p.m., address by E. L. Goodwill and Mr. Tait, Y.M.C.A. Boy's Secretary, Rev. W. C. Riddiford will be chairman.
Strangers welcome.

ST. PAUL'S PRESBYTERIAN

Rev. R Pogue, pastor.
10.30 a.m.—Congregational prayer meeting.
11 a.m.—Morning worship. The pastor will preach.
3 p.m.—Sabbath school in all departments.
3 p.m.—"Mitto" Adult Bible Class, taught by Rev. R. Pogue.
3 p.m.—Young Men's Bible Class, taught by Inspector Mowat.
7 p.m.—Evening worship. Sermon by the pastor.

KNOX PRESBYTERIAN.

Rev. H J. Keith, M.A., B.D., pastor.
10.30 a.m.—Congregational prayer meeting.
11 a.m.—Morning service, subject, "A Peril in Disobedience."
3 p.m.—Brotherhood meeting for men in the Brotherhood room.
3 p.m.—Sabbath school and Adult Bible Classes in the lecture hall.
7p.m.—Evening service, subject, "A Narrow Margin."

GEORGE ST. METHODIST.

Rev. Isaac Couch, M.A., B.D.
10 a.m.—Class meetings.
11 a.m.—The pastor preaching, subject, "Man's Need of Remembrance."
2.30 p.m.—Sunday school and Bible Classes.
7 p.m.—The pastor preaching, subject, "The Value of an Education."
Monday, 8 p.m.—Epworth League.

CHARLOTTE ST. METHODIST.

Rev. G. W. Henderson, pastor.
10 a.m.—Class meeting.
11 a.m.—The pastor.
2.30 p.m.—The Sunday school and the Men's Bible Class.
7 p.m.—The pastor.
Monday 8 p.m.—Regular meeting of the Epworth League.
Wednesday 8 p.m.—Prayer, praise, Bible study.
Next Sunday educational sermons by Rev. Dr. Graham and Dr. Lang.

MARK ST. METHODIST CHURCH.

Rev. O. H Coon, pastor.
10 a.m.—Class meeting.
11 a.m.—Subject, "The church's mission and the equipment therefore."
2.45 p.m.—Sunday school.
7 p.m.—Evening subject "The authority of the church over personal life and conduct"
The first of a series of Sunday night studies on ethical questions.

ST. JAMES' CHURCH.

Rev. J. G. Brown, M.A., pastor.
Regular service at 11 a.m. and 7 p.m.
10 a.m.—Class meetings.
2.30—Sunday school.
Monday 8 p.m.—Epworth League.
Wednesday 8 p.m.—Prayer meeting.

MURRAY ST. BAPTIST CHURCH.

Rev. J. R. Webb, pastor.
11 a.m.—Dr. S. S. Bates, of Toronto, will preach.
3 p.m.—Sunday school. Mr. Elcome's Bible Class. Mr. Pettit's Teacher Training Class for young men, the pastor.
7 p.m.—The pastor will preach.

PARK ST. BAPTIST CHURCH.

Rev. W. C. Riddiford, pastor.
11 a.m.—"Work, its place, purpose and power in Jesus Christ."
3 p.m.—Bible school, Helping-Hand Bible Class for Men.
3 p.m.—Bible school.
7 p.m.—Sermon 4, "Why Baptists do not believe the Pope and priesthood of the Roman Catholic Church."
Monday—B.Y.P.U. — Missionary address by Rev. Mr. Keith, of Knox church.
Tuesday—Men's Social Club. The reciprocity bill discussed.
Wednesday—Prayer and praise meeting.

FIRST CHURCH OF CHRIST SCIENTIST.

378 Aylmer St.

Services as follows:—Sunday at 11 a.m., and 7 p.m.; Sunday school, 12.15 p.m.
Wednesday, 8 p.m. Testimony meeting.
A free reading room open to the public Monday, Wednesday and Saturday, from 2 to 5 p.m.
Seats free All are welcome.
Subject, for Sunday, March 19th, "Matter."

GOSPEL HALL.

Mr. David Walker will give his second address on Genesis to-morrow night, Genesis 2, subject "Christ in His Relation to the Church." These addresses are a straight denial of the popular thought of to-day. Hear them.

BETHANY TABERNACLE.

Rev. John A. Fee, pastor.
Services at 11 a.m. and 7 p.m.
Sunday school and Bible Classes at 3 p.m.
Prayer meeting Thursday evening at 8 o'clock.

SALVATION ARMY.

Ensign Merritt, officer in charge.
Services on Sunday at 11 a.m. and 7 p.m. and 3 p.m.
3 p.m.—Sunday school.

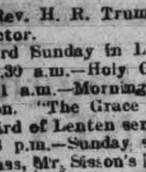

Cook's Cotton Root Compound.

The great Uterine Tonic, and only safe effectual Monthly Regulator on which women can depend. Sold in three degrees of strength—No. 1, $1; No. 2, 10 degrees stronger, $3; No. 3, for special cases, $5 per box. Sold by all druggists, or sent prepaid on receipt of price. Free pamphlet. Address: THE COOK MEDICINE CO., TORONTO, ONT. (formerly Windsor)

WOMEN SUFFER

More Than Men

Women have more than their share of the aches and pains that afflict humanity. They must "keep up" in spite of constantly aching backs or headaches dizzy spells, etc. Mrs. Edward Calwood of 123 S. Harold street, Fort William Ont., says:

"I suffered with dull miserable pains soreness across my back and in my sides for months. They would catch me so badly at times that I could scarcely move around. I would have dizzy spells and altogether felt generally run down. After using a number of remedies without finding relief I learned of Booth's Kidney Pills and found them an excellent remedy. They not only relieved me of the miserable pains and soreness in my back but cured me of my kidney trouble."

Booth's Kidney Pills

Booth's Kidney Pills cure Backache, Dull Shooting Pains, Thick and Cloudy Urine, Gravel or Stone, Rheumatism and all diseases of the kidneys and Bladder.

All druggists and dealers 50c. box or post paid from the R. T. Booth Co. Fort Erie Ont. If you derive no benefit your money will be refunded. Could we say more? Sold and guaranteed by Wm. Madill druggist Peterborough.

Campbellford Street Cars

The citizens of Campbellford and Warkworth are agitating for the building of an electric railway through Northumberland county, now that it seems probable that the C. P. R. will build along the Lake front instead of winding through the county, as provided by the original charter. It is stated that the charter is secured and plenty of electric power available.

Rev. R. H. Bell, of Dublin Street Methodist Church, Guelph, has been invited for a third term.

DOCTORS FAILED TO HELP HER

Cured by Lydia E. Pinkham's Vegetable Compound

Pound, Wis. — "I am glad to announce that I have been cured of dyspepsia and female troubles by your medicine. I had been troubled with both for fourteen years and consulted different doctors, but failed to get any relief. After using Lydia E. Pinkham's Vegetable Compound and Blood Purifier I can say I am a well woman.

I can't find words to express my thanks for the good your medicine has done me. You may publish this if you wish." —Mrs. HERMAN SIETH, Pound, Wis.

The success of Lydia E. Pinkham's Vegetable Compound, made from roots and herbs, is unparalleled. It may be used with perfect confidence by women who suffer from displacements, inflammation, ulceration, fibroid tumors, irregularities, periodic pains, backache, bearing-down feeling, flatulency, indigestion, dizziness, or nervous prostration.

For thirty years Lydia E. Pinkham's Vegetable Compound has been the standard remedy for female ills, and suffering women owe it to themselves to at least give this medicine a trial. Proof is abundant that it has cured thousands of others, and why should it not cure you?

If you want special advice write Mrs. Pinkham, Lynn, Mass., for it. It is free and always helpful.

Camorra Trial.

Viterbo, Italy, March 18.—The entire session of the trial of the 36 Camorrists was taken up yesterday by the cross-examination of Corrado Sortino and Nicola Morra, both of whom are accused of the actual murder of Gennaro Cuoccolo. Both men strenuously denied the charge, and in an endeavor to prove an allibi testified that at the time Cuoccolo was killed they were under police surveillance and could not possibly have left Naples to go to Torre del Greco, where the murder occurred.

Sortino attempted to justify the scars on his hand, which, according to evidence adduced, were received from Cuccolo, while Sortino was killing him, by saying that one of them was caused by a pair of scissors and the other by the scratch of a hat pin.

Both Sortino and Morra have bad criminal records.

Subjects for Conference.

London, March 18.—Mr. Harcourt has announced that additional subjects for the Imperial Conference are the enforcement in one part of the Empire of the commercial awards given in other parts, and the extension of the Imperial postal order scheme.

Hon. W. Peel, speaking at Deptford, said the Government had outraged Canada in interest as well as sentiment. If it was unable to respond to Canada's appeal for preference, it need not have been rude.

Mr. Pagecroft, at the same meeting, expressed his conviction that Hill, the American railway king, was at the bottom of the reciprocity treaty.

Deserter Went Back.

London, March 18.—Colin Duncan Mackenzie has surrendered to Plymouth police for deserting from the Seaforth Highlanders. He deserted in 1909, went to Canada, and it is alleged made a lot of money in Saskatchewan. He returned voluntarily at his own expense, and says he intends after receiving punishment purchasing his discharge and returning to Canada.

Seven thousand two hundred and ninety-five people left England for Canada last month.

Six Firms to Tender.

Ottawa, March 18.—At least six firms are expected to tender for the construction of the ships of the Canadian navy. Proposals are to be received up till May 1, and the correspondence indicates considerable competition. Ten ships are to be constructed, and at Canadian yards.

Earnings of U. S. Steel.

New York, March 18.—The annual pamphlet report of the United States Steel Corporation for the year ended Dec. 31, 1910, issued yesterday, shows a volume of business done by all the subsidiary companies during that period of $703,961,424, compared with $646,382,251 in 1909.

Just Like Uncle Sam.

St. Petersburg, March 18.—Large bodies of Russian troops en route for China are concentrated at Sharkent, about sixty miles west of Kulja.

An official communication announcing the movement of the troops euphemistically describes it as "a test of mobilization."

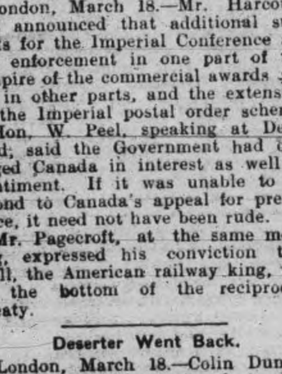

THE MARKETS

Latest Quotations in Grain, Dairy Products, Live Stock Etc.

Liverpool and Chicago Wheat Futures Close Higher—Live Stock—Latest Quotations.

CHICAGO, March 17.—Conflicting crop advices from the southwest resulted finally to-day in leaving the wheat market practically at the same level as last night. The close was steady, ⅛c off to ⅛c up. Corn finished unchanged to a shade down; oats not altered or varying to ¼c higher, and provisions at 2½c to 10c to 12½c decline.

The Liverpool market closed to-day unchanged to ⅛d higher than yesterday on both wheat and corn. Antwerp closed unchanged on wheat, Budapest ¾c higher, and Berlin ⅝c higher.

Winnipeg Options.

	Close.	Open.	High.	Low.	Close.
Wheat—					
May	92¾	92¾	93	92⅝	93
July	94¼	94¼	94½	94¼	94⅜
Oats—					
May	33⅞	33⅝	33⅝	33¼	33½
July	[illegible]	[illegible]	[illegible]	[illegible]	[illegible]

Toronto Grain Market.

Wheat, bushel	$0 80 to	$0 81
Wheat, goose, bushel	0 78	....
Rye, bushel	0 66	0 68
Barley, bushel	0 66	....
Oats, bushel	0 37	....
Buckwheat, bushel	0 48	0 50
Peas, bushel	0 78	0 80

Toronto Dairy Market.

Butter, store lots	0 17	0 19
Butter, separator, dairy, lb.	0 23	0 24
Butter, creamery, lb. rolls.	0 26	0 28
Butter, creamery, solids	0 23	0 24
Eggs, new-laid	0 19	0 20
Eggs, cold storage	0 17	....
Cheese, lb.	0 13	0 13½
Honeycombs, dozen	2 50	....
Honey, extracted, lb.	0 10	0 11

Montreal Grain and Produce.

MONTREAL, March 17.—Foreign demand for wheat quiet, but cables stronger, at an advance of ½d. Oats quiet and steady at advance. Some business worked in spring wheat; second patent flour at 24s 6d, and several cars of winter wheat flour sold at advance of 3d per sack. Local business quiet. Demand for bran and shorts good, which are still scarce and very firm. Some sales of car lot bran have been made at $23.50 and $24.

Oats—Canadian western, No. 2, 39c, car lots, ex-store; extra No. 1 feed, 38½c; No. 3 C.W., 38c; No. 2 local white, 37c; No. 3 local white, 36c; No. 4 local white, 35c.

Flour—Manitoba spring wheat patents, firsts, $5.60; seconds, $5.10; winter wheat patents, $4.50; strong bakers', $4.90; straight rollers, $4 to $4.25; in bags, $1.75 to $1.85.

Rolled oats—Per barrel, $3.90; bag of 90 lbs., $1.95.

Feed barley—Car lots, ex-store, 49c to 50c.

Corn—American No. 3 yellow, 56c to 56½c.

Millfeed—Bran, Ontario, $22 to $23; Manitoba, $21 to $23; middlings, Ontario, $24 to $25; shorts, Manitoba, $23 to $25; mouillie, $25 to $30.

Dressed hogs—Country dressed, $8.25 to $9.25; abattoir, $9.75 to $10 per 100 lbs.

Beef—Plate, half-barrels, $8.75; barrels, 200 lbs., $17; tierces, 300 lbs., $25.

Lard—Compound tierces, 375 lbs., 10½c; boxes, 50 lbs. net (parchment lined), 10⅝c; tubs, 50 lbs. net, grained, two handles, 10⅜c; pails, wood, 20 lbs. net, 11c; tin pails, 20 lbs. gross, 10¼c.

Pork—Heavy Canada short cut mess, barrels, 35 to 45 pieces, $23; half-barrels, $11.75; Canada short cut and back pork, 45 to 55 pieces, barrels, $23.50; Canada clear pork, barrels, 30 to 35 pieces, $22; bean pork, small pieces, but fat, barrels, $17.

Eggs—Selected, 22c; fresh, 23c to 25c; No. 1 stock, 20c; No. 2, 18c.

Cheese—Westerns, 12¼c to 12½c; easterns, 11½c to 12c.

Butter—Choicest, 26c to 27c; seconds, 25c to 25½c.

CATTLE MARKETS.

East Buffalo Cattle Market.

EAST BUFFALO, March 17.—Cattle—Receipts, 300 head; market active, strong; prime steers, $6.50 to $6.75; butcher grades, $3.50 to $6.40.

Calves—Receipts, 1300 head; market slow, steady; cull to choice, $5.75 to $9.50.

Sheep and Lambs—Receipts, 15,000 head; market for lambs steady, sheep active, firm; choice lambs, $6.75 to $7; cull to fair, $5 to $6.25; yearlings, $5.50 to $6; sheep, $3 to $5.25.

Hogs—Receipts, 5100; market heavy; hogs weak; yorkers, $7.40 to $7.55; stags, $5 to $5.25; pigs, $7.25; roughs, $6.25 to $6.40.

New York Live Stock.

NEW YORK, March 17.—Beeves—Receipts, 2600; steers, $5 to $6.65; bulls, $4 to $5.20; cows, $2 to $4.65.

Calves—Receipts, 260; veals steady; common to choice, $6 to $10; culls, $5 to $5.50.

Sheep and Lambs—Receipts, 4490; market steady to strong; sheep, $3.75 to $5.25; culls, $3 to $3.50; lambs, $6 to $7.20.

Hogs—Receipts, 2800; market steady to firm, at $7.40 to $7.75.

Chicago Live Stock.

CHICAGO, March 17.—Hogs—Receipts, 18,000; market slow; mixed and butchers, $6.80 to $7.15; good, heavy, $6.65 to $7.05; rough, heavy, $6.65 to $6.80; light, $6.85 to $7.25; pigs, $6.60 to $7.20.

Cattle—Receipts, 2000; market strong; beeves, $5.20 to $6.85; cows and heifers, $2.60 to $5.90; stockers and feeders, $4 to $5.80; Texans, $4.40 to $5.65; calves, $6.25 to $8.50.

Sheep and Lambs—Receipts, 10,000; market strong; native, $3 to $5.15; western, $3.25 to $5.25; lambs, $5 to $6.50; western, $5.25 to $6.60.

Orangemen End Session.

Smith's Falls, March 18.—St. Patrick's Day was well advanced before the concluding session of the Grand Lodge of Ontario East was finished. The election of officers was held at this meeting and resulted as follows:

Rt. wor. grand master, Col. J. H. Clark; rt. wor deputy grand master, S W Forde, Ottawa; rt. wor. junior deputy grand master, Rev. R. H. Steacy, Ottawa West; rt. wor grand chaplain, Rev. W. F. Fitzgerald, Kingston; rt. wor. grand treasurer, Robert Gordon, Tweed; rt. wor. grand secretary, F. M. Clark, Belleville; rt. wor. grand lecturer, F. Thompson, rt. wor. grand director of ceremonies, O. W. Landon, Melcombe; rt wor grand auditors, George McGookin, Brockville, and W C. Reid, Belleville.

Lonely Man Ends His Life.

Ottawa, March 18.—Matthew Kennedy, aged 53, was found dead at his home near Meaches Lake, several miles north of here.

He lived alone, and was found dead in bed. He had loaded a gun, tied a string to the trigger, placed the weapon in such a position that it pointed to his abdomen, and, with his right hand, had pulled the string.

Kennedy owned his farm and had money in the bank. He was a bachelor, with two sisters living near here.

Calgary bank clearings for the week total $3,184,137, an increase of over $1,000,000 over a year ago.

J. Ellis Barker, English publicist, condemned reciprocity before the Montreal Canadian Club.

DEBATE WAS WON BY COLLEGIATES

Interesting Arguments on Public Ownership of Public Utilities

The Philomathean Society of the Collegiate Institute held an open meeting last night, at which the Normal School and Collegiate representatives debated on the subject, "Resolved that public ownership of public utilities is in the best interests of Canada."

The decision was given to the representatives of the Collegiate.

The affirmative was taken by Harold Matthews and Meredith Huyoke, of the Collegiate Institute, while Miss Dix and Mr. Clubine, of the Normal School took the Negative.

The meeting opened by the chairman's address from John Harstone, after which the leader of the affirmative, Harold Matthews, was called upon.

He described the meaning of public utility, and the many ways in which a county would benefit by the public owning, and operating of the utilities. He cited instances of the good public ownership of public utilities was doing for other countries, and also how cities in Canada would benefit by adopting this method.

Miss Dix, leader of the negative gave reasons why public utilities, under public control would not be beneficial and would even be detrimental to the good of the community. When the government changed the public positions would be filled with men of the party in power, who often did not know anything about it. She gave many facts and figures and her delivery was of the best.

Meredith Huyoke for the affirmative spoke on the advantages in particular of water supply, gas, light, and street railways being operated by the public.

Mr Clubine, the second speaker for the negative had his facts well arranged. He gave figures to show that the cost of building and operating railways by public ownership was greater than by private companies. Public ownership could not exist where there was competition.

Harold Matthews in reply battered down many points in the negative's argument and after his address, the judges, Messrs. E. L. Goodwill, Rev. I. Couch, and R. E. Wood, retired for deliberation.

The following numbers were given while waiting for the decision of the judges

Violin solo—W. Wilson, accompanist, Miss Choates.

Vocal solo—G. A. Ferguson, accompanist, Miss S. Elliott.

Piano Duet—Misses Gumpricht and Greaves.

In giving the decision of the judges R. E. Wood congratulated all the speakers.

The subject was a large one and might be divided into two parts—public ownership of public utiliteis operated by the municipalities or by the Government.

The negative speakers made a good argument on the latter part, and the affirmative based their points chiefly on the former, namely, operating of public utilities by municipal representatives.

The meeting was closed by the singing of the National Anthem.

Dr. Roderick Kennedy, of Bath, is dead, aged 88. He graduated from Queen's in 1863.

SICK HEADACHES AND NERVOUSNESS

"Fruit-a-tives" Completely Cured Me.

LAKELET, ONT., May 12th, 1910.

"It is my firm belief that every woman should take "Fruit-a-tives" if she wants to keep herself in good health.

Before taking "Fruit-a-tives", I was constantly troubled with what is commonly known as "Nerves" or severe Nervousness. This extreme Nervousness brought on the most violent attacks of Sick Headache, for which I was constantly taking Doctor's medicine.

Constipation was also a source of great trouble for which the Doctors said "I would have to take medicine all my life" but "Fruit-a-tives" has banished these troubles and I am a well woman.

When I started taking "Fruit-a-tives", I took four at a time, but have reduced the dose so that it is only necessary for me to take one in a week, and that one "Fruit-a-tives" tablet every week keeps me well". MRS. FRED GADKE.

It is wonderful how quickly women get better when taking "Fruit-a-tives". These famous fruit tablets relieve headaches and tone up the whole nervous system. They regulate the bowels, strengthen the stomach, stimulate the appetite, and take away that pain in the back. Pale, weak, nervous women should always use "Fruit-a-tives".

50c. a box, 6 for $2.50, trial size, 25c. At dealers or sent on receipt of price by Fruit-a-tives Limited, Ottawa.

PLUMBING

HOT WATER, STEAM and HOT AIR HEATING

GALVANIZED IRON WORK, ROOFING and EAVETROUGHING

We are continuing this part of our business at our new premises, corner of Simcoe and Bethune Streets.

Phone 88.

ESTIMATES GIVEN ON ALL CONTRACT WORK.

Adam Hall LIMITED

Newcombe Pianos

Comparison with other Pianos only serves to emphasize the quality that makes the NEWCOMBE

Distinctive and Pre-eminent

NEWCOMBE PIANOS Never Suffer by Comparison

LET US SHOW YOU our exclusive method of construction, which is the foundation of that pure quality of tone always found in the NEWCOMBE.

You are cordially invited to visit our Warerooms and examine our stock.

TAYLOR & WOOD

Dealers in Pianos and Real Estate

390 WATER STREET, PETERBOROUGH

Robt. Fair & Co. Limited

THE GREAT QUESTION ? Of Spring Attire

What is going to be worn, and what particular style or shade is most suitable, are two questions that confront almost every woman at this season of the year. A visit to our store will very easily solve the problem for you.

Individual Suitings

Here is an opportunity for the woman who wants "Something Exclusive." There are no two patterns alike. There are checks, stripes and diagonal weaves, in grey—cream with black stripe—black, blue, cream, brown, etc., with the favorite pin stripe—the new homespun effects, and many others which space will not permit us to mention. These are all of English, Scotch and French manufacture, and represent the best display we have ever shown.

French Silk Foulards

The preference for Foulards this spring makes the mention of our complete stock unusually interesting, In black, green, navy, king's blue, etc. We are showing a splendid array in spot, diamond, ring and two-tone effects. These are all shower-proof.

New Laces and Trimmings

Laces are extensively used this season to garnish the new gowns, and we are well prepared for the great demand. Every fashionable trimming is there in every desirable kind and color.

New Motor Veils

Imported direct from Paris, France. Colors white, black, cream, champagne, grey, pink, sky and navy. Ask to see them, they are very pretty.

Custom Tailoring and Dressmaking Dept.

We are pleased to say this department has earned the WELL DESERVED PRAISE of all its patrons. To avoid disappointment, orders for Easter should be sent in without delay.

Spring Millinery Exposition

This has proved MORE THAN any mere FASHION DISPLAY, as evidenced by the great number of women who have already found and claimed the distinctive model that seems made for them alone. Shapes are varied as woman's needs. Hats of dainty tailored charm, with just the right simplicity for the walking suit, side by side with the Picture Hat, makes a delightful study, each striking some new note, and embodying some new ideal of elegance. We extend an invitation to all to come and see the season's latest productions.

Robt. Fair & Co. LIMITED

ANNUAL ST. PATRICK'S DAY ENTERTAINMENT A SUCCESS

Highly Creditable Work by Young People Who Took Part Before Very Large Audience.

Beloved old St. Patrick must surely have felt gratified and delighted at the capable and high class manner in which his memory was celebrated at the Grand last night by a concert under the auspices of the Sisters of St. Joseph. The program was divided into two parts followed by the operetta, and every division given lavish applause.

Long before the affair commenced the house was packed and not a vacant seat was to be seen. The evening was distinctly Irish in both selections and decorations, and without doubt the program was one of the best of its kind ever given in Peterborough.

As the curtain rose at the commencement five tiers of little boys were revealed all costumed alike, and carrying flags of green. These boys gave two rousing Irish choruses in a manner which showed excellent training. They sang in a lively, bright manner, and with heart and soul in their work. Their first number was "The Isle that's Crowned with Shamrock," and the second, "The Irishman's Toast."

The vocal quartette by four young men, who sang, "Believe me, of all those," was given with fine expression and was responsible for a hearty encore.

Little Helen McCarthy and Master Joe Clancy in their sketch, "Under the Old Umbrella," were undeniably popular, and performed without the least trace of nervousness.

The mixed quartette and the chorus by the girls of the Convent school were also warmly applauded. This included the first part of the program.

In the second part, probably the most charming and decidedly novel number of the evening was introduced, when a number of little tots appeared on the stage, and went through the graceful motions of the old-fashioned minuet. The pleasure and enjoyment of this little novelty was heightened by costumes worn by them which corresponded exactly with those worn in the eighteenth century. So slever and popular were the little ones that they were forced to return to the stage and repeat their evolutions.

The Boys' Glee Club, in the character song, "The Old Top Hat," was also extremely good, and were encored.

Mr. Harry Quinlan's rich, resonant voice was heard to fine advantage in the charming little ballad, "My Little Irish Rose."

The operetta which followed was given by the cast without the slightest discernible trace of stage nervousness and reflected great credit on the performers.

Miss Carrie White in the leading part was certainly admirably adapted to the part, and she carried it through with remarkable ease and effectiveness. She was apparently as much at home as though she were really living the part and character displayed in the sketch.

The charming little operetta, the story of which is familiar to all was tastefully and accurately portrayed in a most natural manner. All the performers were good, especially Miss Emma Derocher as Madame Arrogant, and Miss Lily Simons as Dame Cronin, the good fairy. The costuming was also rich, and perfectly suited the production.

Altogether the affair was one of very high order and deserves warm praise.

The following was the program and the cast of characters for the operetta:—

PART I.

(a)—"The Isle That Crown'd With Shamrock."

(b)—"The Irishman's Toast."
—Boys of St. Peter's School.

Vocal Quartette—"Believe Me, If All Those"—Messrs. Henshaw, Daly, Quinlan and Hickey.

Song—"Under the Old Umbrella"—Helen McCarthy, Joe Clancy.

Vocal Quartette—"Kerry Dance"—Misses M. Clancy, K. Gannon, Messrs. Henshaw and New.

(a)—"Hibernia's Champion Saint."

(b)—"The Day We Celebrate"—Girls of the Convent School.

PART II.

Character Song—"The Tall Top Hat"—Boys' Glee Club.

Recit. and Pantomine—"Minuet."—The Little Ones.

"The Hobby Horse Brigade"—Twenty-eight boys.

Song—Selected—Mr. H. Quinlan.

—Operetta—

Act I.—"The Arrogant Homestead." Madge receives a visit from Dame Cronin.

Act II.—"The Princess' Reception." Loss of the Golden Slipper.

Act III.—"Village Maidens entertain an emissary of the Princess. Dame Cronin discloses the Secret of the Mysterious Visit. Madge is borne in Triumph to the Palce amid strains of "O, How Happy are We."

GOD SAVE THE KING.

—Cast of Characters—

Madame Arrogant—A proud and haughty dame—Miss Emma Derocher.

Her Daughters—Frieda, Miss Margaret Merrill; Stella, Miss Eileen McCabe.

Madge—A ward of Madame Arrogant—Miss Carrie White.

Princess Otillia—the Regent — Miss Ethel Jayes.

Dame Cronin—A Sorceress—Miss Lily Simonds.

Lady Rosamond—Miss Florence Leahy.

Lady Revere—Miss Lillian Clancy.

Lady Osmund—Miss Eva Lajeunesse.

Encratido—A Court Emissary—Miss Harriet Pierce.

Village Maidens, Court Attendants, etc.

The management deserve unstinted praise for the successful way everything connected with the entertainment was put on and handled.

SPRING REMINDERS OF RHEUMATISM

Raw, Damp Weather Starts the Pain, but the Trouble Lies in the Blood.

Spring weather is bad for rheumatic sufferers. The changes from mild to severe weather, cold, raw, damp winds, following mildness start the aches and twinges, or in more extreme cases, the tortures of the trouble going. But it must be borne in mind that it is not the weather that causes rheumatism, the trouble is rooted in the blood—the changeable weather merely starts the pains. The only way to reach the trouble and to cure it is through the blood. The poisonous rheumatic acids must be thrown off and driven out. This is a solemn medical truth every rheumatic sufferer should realize. Liniments and outward application may give temporary relief, but they never did and never can cure rheumatism. Any doctor will tell you this is true. The sufferer is only wasting time and money with this sort of treatment, and all the time the trouble is becoming more firmly rooted—and harder to cure. There is just one sure, speedy cure for rheumatism—Dr. Williams' Pink Pills. They act directly on the weak, impure and tainted blood. They purify and strengthen it and thus root out the cause of rheumatism. Here is a bit of proof out of thousands of similar cases that might be given. Mrs. F. X. Boisseau, St. Jerome, Que., says—"For almost two years I was a terrible sufferer from rheumatism. The trouble first located in the right leg, making work about the house impossible, and walking very difficult. I tried to cure myself by means of all sorts of liniments and lotions, but with no result—it was only money wasted. The trouble constantly grew worse and the pains more unbearable. Finally it attacked the other leg, and I was all but helpless and completely discouraged, thinking I would be a sufferer for the rest of my life. At this time I read in our home paper of the trouble being cured by Dr. Williams' Pink Pills, and I decided to try them. After using the pills for several weeks I could see that they were helping me, and I continued them until I had used nine or ten boxes, when every symptom of the trouble had disappeared, and I could walk as well as ever I did. Had I known of Dr. Williams' Pink Pills earlier I would have saved myself much suffering and much money spent in other useless treatment as well."

Whether you are ailing or not a few boxes of Dr. Williams' Pink Pills will increase your vitality and give you increased strength to withstand the torrid summer weather coming, when even the strongest feel easily fagged out. You can get these pills from any dealer in medicines or by mail at 50 cents a box, or six boxes for $2.50 from The Dr. Williams' Medicine Co., Brockville, Ont.

MR. POTVIN DOES NOT WANT OIL

If System is Forced Let Work be Done Late Saturday Night

L. Potvin, the George street confectioner, stated to the Review to-day that he had not made the statement that he would not object to the oiling of George street if the work was done late at night.

What he did say was that if the system was forced on the merchants it should be done at a late hour on Saturday night.

CLEVER WORK OF MARY MURPHY

The clever reciting and dancing of little Mary Murphy, a mere tot, at the St. Patrick's concert at the Grand Opera House last evening found instant favor with the entire audience, who applauded her work with great fervor.

Her very diminutive stature made her even more popular, and after she had recited in a sweet childish treble, she followed it up by doing a graceful little dance which won the hearts of the crowd. She is certainly a talented child and bids fair to be an ideal entertainer in later years.

TO CURE A COLD IN ONE DAY
Take LAXATIVE BROMO Quinine Tablets. Druggists refund money if it fails to cure. E. W. GROVE'S signature is on each box. 25c.

Take Advice
Take

Abbey's Effer-vescent Salt

Physicians recommend it as the ideal laxative and liver regulator.

25c and 60c. At dealers. 71

HON. MR. MURPHY AT ENNISMORE

Address of Greeting Read to Him A Happy Occasion

The visit of Hon. Charles Murphy, Secretary of State, to Ennismore, last night, brought with it an event, which occasioned wide interest, and pleasure, to the large gathering at the hall.

Those present included prominent citizens of Peterboro, and the feature of the evening was an eloquent address by the distinguished visitor, Hon. Charles Murphy, who based his remarks, fittingly, with St. Patrick's Day.

Father Fitzpatrick and F. D. Kerr, moved the vote of thanks to Mr. Murphy.

Father McGuire of Downeyville was the chairman of the affair, and short addresses were also given by Rev. Dr. O'Brien and D. O'Connell. During the evening the following greeting was read to Hon. Mr. Murphy:

To the Honorable Charles Murphy,
Secretary of State.

Hon. and Dear Sir;

On this, the occasion of your first visit to our midst, we wish at the outset to bid you a very hearty "Caede Mille Faicthe," and to thank you most faithfully for the great honor you have conferred upon us, our parish and our pastor by coming here to lecture for us, and especially on a subject so dear to every Irish heart.

We know full well the value and importance of your time, and we know moreover that any Irish Catholic Society in Canada or elsewhere would feel proud to have our distinguished Secretary of State as their honored guest on this, the Feast of our Patron Saint.

As our representative in the Dominion Cabinet, you have, by your marked ability, integrity and fixedness of purpose, done honor alike, yourself, your fellow-countrymen, and the city of Ottawa, which is so proud to claim you as your own.

The country at large already realizes and recognizes in some small measure the tower of strength you have become in safeguarding your country's interests, in defending the principles of true Liberalism, in spreading abroad a noble and patriotic sentiment, in purging our public institutions from graft and corruption, and in laying deep and broad by the purity of your own life, and the frankness and sincerity of your every utterance, that foundation of Christian honesty, Christian charity and Christian forbearance, on which alone a people of mixed races and creeds can stand shoulder to shoulder, and work in harmony and unison, for the common welfare of us all, and the proper development of our young and fair Dominion. In calling you to assume the important and onerous duties of Secretary of State, Sir Wilfrid Laurier, your honored Chieftain, our country's pride, has given us one more proof of his wonderful powers of perception, of his keen penetration and his remarkable knowledge of men and of our political and social wants.

It is needless to assure you that we, the people of Ennismore parish, Irish Catholics, all are proud of our Secretary of State, proud that one of our number brings to the legislature of his country so clear and cultivated and unspotted a life.

That Almighty God may long spare you to aid in guiding the destinies of this young country, is the sincerest wish of your friends and admirers in Ennismore.

Signed on behalf of the parish.
P. J. Scollard, Wm. Crough, James Killen, Thomas Flood, Michael Perdue, John O'Donoghue.

BIRTHS

SOANES.—At Havelock on Thursday, a son, to Mr. and Mrs. Harry Soanes, of 196 Mark street, East City.

To Take Services

J. J. Thompson will take the services for Rev. Dr. Marsh to-morrow, at Springville Presbyterian church, morning and evening, and at Bethany in the afternoon.

OPTICAL INSTITUTE GETTING AHEAD

Progress is our prescription, always adding to our facilities, new optical instruments, new optical methods and doing our work with increasing interest and fine finish. Many who have become acquainted with our methods have found that our idea is better service than they have been accustomed to expect in quality, attention and satisfaction. They find us just as interested in supplying the most suitable glasses as they are in getting them.

We know how much that means for us in the good will and good optical practice for the future.

THE OPTICAL INSTITUTE
IN THE MARKET BUILDING.

J. W. Browett, Dr. of Optics, Philadelphia, G.O.C.P., Ref.D. M.A.O. Optometrist.

NORDHEIMER

"Quality Tone"

PIANOS AND PLAYER PIANOS

THE REPUTATION AND QUALITY OF THE NORDHEIMER PIANO SELLS IT

To own a **Nordheimer** means a New Enthusiasm and New Delight in a Piano that is richly excellent in Tone and Beauty, full of volume and sweetness. It reflects upon its owner an exclusive distinction. It indicates a buyer of judgment, one who recognizes its superb quality throughout. The **Nordheimer** satisfies the most exacting buyers, which is the best evidence of its merit; and furthermore it imposes upon its buyers no penalty of price beyond value.

LISTEN !

This is the exact statement made by the judges at the Franco-British exhibition in July, 1908. "Pianos were shown by Nordheimer of Toronto, Williams of Oshawa, Martin Orme of Ottawa, Bell of Guelph, Leach of Montreal, Gerhard Heintzman of Toronto, and Newcombe of Toronto. Those that we tried were excellent in touch and tone, though one or two needed tuning after the voyage. The **Nordheimer**, in **particular** need fear no comparison with **any** competitor, and it is a matter of congratulation that such **excellent** instruments are manufactured in Canada."

Used Instruments Taken in Exchange
TERMS TO SUIT

Jos. J. Duffus
District Representative
PHONE 255
The NORDHEIMER Pianos are on Exhibition at 309 George St.

THE BOYS GAVE HIM A FAREWELL

R. F. Pier Also Presented With Pipe and Curling Stone

A rousing time was held last evening at the Oriental, the occasion being a farewell supper to R. F. Pier, genial and popular foreman of the transformer department of the Canadian General Electric Works.

Mr. Pier has been connected with the C.G.E. Company in the capacity of head of that department for the past fourteen months, during which he made himself a great favortie with the employees. Yesterday afternoon they showed their appreciation, by presenting him with a handsome pipe and a valuable curling stone. Mr. A. Doris made the presentation and read the address which accompanied the gift.

Mr Pier replied suitably thanking the employees for the kind expression of their feelings.

The affair at the Oriental last night was mainly to give everybody a chance to bid him farewell. He left to-day on the 4.38 C.P.R. for Cincinnati where he has accepted a very lucrative position.

Peterborough PENNANTS 50c
J. J. Turner & Sons

Model Dairy Co.

Corner King and George Streets

Pure Milk in Sterilized Bottles...... 6c
Whipping Cream, quart...... ....40c
Table Cream, quart...... ....30c
Skim Milk, 3c qt. or 2 qts. for...... 5c

Everything used in the dairy is thoroughly sterilized. Call and inspect the only plant in the city. Orders delivered any time to any part of the city. Milkmen supplied.

TELEPHONE 831

$15.00
10.00
$ 5.00

SAVE $5.00

JUST AS WELL AS NOT

The Men's Suits

offered at this Sensational Bargain Sale which we are now selling at

$10.00

Are good value at $15.00, any of them. Call and be convinced.

SALE ENDS SATURDAY, MARCH 25th

H. LeBrun & Co. Two Entrances: George and Hunter Streets

PROBABILITIES

Westerly winds, fair and mild to-day and on Tuesday.

THE DAILY REVIEW

REVIEW WANT ADS
BRING RESULTS
One Cent a Word

VOL. LXII., No. 66. | PETERBOROUGH, ONT., CANADA, MONDAY, MARCH 20, 1911 | TEN CENTS PER WEEK.

ALL ENGLAND ENDORSES THE LASTING PEACE MOVEMENT

Balfour Supports the Proposition That Taft's Arbitration Proposal be Considered---Move. For Peace of all Anglo-Saxon World.

London, March 20.—The movement for peace in the English-speaking world is well timed for the lowest ebb of political affairs at Westminster, where "little water is running under the bridges."

Sir Edward Grey has lifted discussion to the e higher levels of noble idealism. He had not definite proposal to offer at the peace conference Saturday night for the carrying out of President Taft's suggestions for an Anglo-American coalition against fratricidal war, but he spoke like a statesman who has appealed to the best instincts of the nation and had behind him the moral forces of public opinion.

Radical Hotspurs who have chattered about sending him upstairs to the House of Lords, where he would be out of David Lloyd-George's way for a future Premiership, are now silent. He has become the English evangel of President Taft's gospel of the hegemony of the English-speaking race and the effective crusade against the barbarism of war and the wastefulness of armaments.

The Unionist press was cold and critical until Mr. Balfour warmly approved Sir Edward Grey's utterances. It now admits that he will have the kingdom and the Empire behind him if he succeeds in making a definite treaty with Washington.

Leading preachers of the free churches proclaimed the glad tidings of world's peace from their pulpits yesterday, and a mass meeting at Albert Hall will be arranged at an early date, which will represent all religious bodies. The Bishop of Southwark and other prominent churchmen have welcomed the movement with as much ardor as the free churchmen.

Sir Edward Grey's impressive call upon enlightened public opinion has aroused the dormant energies of churches, brotherhoods, Christian Endeavor unions and peace societies.

Naval martinets with two keels for one formulae and military doctrinaires agitation for the universal training of men in the service have fallen into the background.

Old-fashioned experience meetings on the wickedness of war and the folly of excessive armaments have been substituted for barren debates on the number of Dreadnoughts in a reasonably probable combination against England and the impracticability of limiting armaments by agreements among suspicious nations.

So unmanageable is the sudden outbreak of enthusiasm for national peace that there are serious risks of a revel of sentimentalism without practical results.

Sir Edward Grey has already corrected the misconception that an arbitration treaty between England and America will necessarily involve a defensive alliance directed against Germany or other European powers.

President Taft's suggestion in a strictly limited form needs to be adhered to literally, without the menace of coercion to other powers. A treaty between England and America on his lines will be the pivot on which a new history of civilization can turn. When that example is set for the benefit of Christendom it will be time enough to talk about deliverance from armaments and inocuous measures for policing the world.

Certainly Sir Edward Grey will now

Continued on page 3

TO HUNT SLEEPING SICKNESS

Boston, March 18.—With the characteristic sacrifice of the physician, Dr. J. L. Todd, of the medical department of McGill University, of Montreal, and Mr. Simon D. Wolbach, assisting the professor of bacteriology at the Harvard medical school, have departed for the unknown tracts of West Africa to study the so-called "sleeping sickness" and its allied diseases among the natives.

The two physicians have a single white hunter as escort and will brave the dangers of hostile natives in their efforts to discover the primary source of the baffling disease.

DOMINION COUNCIL WOULD SEND SCOUTS TO CORONATION

But There is no Approval to Scheme Just Announced

Ottawa, March 20.—A notice from the headquarters of the Canadian Boy Scouts, Ottawa, says:

"The attention of the chief scout, and the Dominion council has been called to an announcement by a Montreal weekly publication that arrangements were being made towards sending a party of boy scouts to England to the coronation ceremonies. It is desired to announce that this scheme has not the approval of the Dominion Council, and all scout associations are warned against participating in it. The Dominion Council do not approve of the boy scouts being made the basis of an advertising scheme, a policy directly opposed to the principles of the movement. Further, if such a party of boys is sent to England, it will not be recognized by the English boy scouts without the approval of the Dominion Council.

"Arrangements are now being made by the Dominion Council towards sending a contingent of boy scouts representing each province, to England in June, either to attend the coronation (if provision can be made for them) or to participate in a rally to be held at Windsor Park early in July. The discipline and care of such a party is of so much importance that the utmost caution will be exercised to ensue competent officers being in charge and every precaution taken to safeguard the welfare of the boys."

Killed For a Woman.

Winnipeg, March 20.—The police are searching for Gaston Monrosin, a Winnipeg horse dealer, who was implicated in a row at the Koblin Hotel, in which M. Giovanni lost his life. The two men, it is alleged, quarreled in the bar of the hotel over a woman, and the argument became heated, revolvers were drawn, Giovanni getting the worst of it. Monrosin made his escape, but as he is well known to the police, having on a previous occasion been arrested by the morality office, his capture is imminent. He is a native of France, 37 years of age, of heavy build, weighing 220 pounds, and five feet 9 3-4 inches in height. He has black hair, dark moustache and marked by a mole on each cheek, his eyes being dark blue. He has also a scar on the left thumb.

Opening Up Navigation.

Montreal, March 20.—One day ahead of last year's record, the staunch little icebreaker Lady Grey has reached Three Rivers, leaving a clear channel behind her all the way down to Quebec. This was a record that has only been possible within the last two years. Now the icebreakers will probably be able to commence operations above Three Rivers, and it is hoped that they will commence breaking the Lake St. Peter ice, which is the toughest proposition of all, earlier than usual. In the work of clearing the channel, the icebreaker Montcalm and the Lady Grey take alternate turns.

Self-Sacrifice of Physicians.

Boston, Mass, March 20.—With the characteristic sacrifice of the physician, Dr. J. L. Todd of the medical department of McGill University of Montreal, and Dr. S. B. Wolbach, assistant professor of bacteriology at the Harvard Medical School, have departed for the unknown tracts of West Africa to study the so-called "Sleeping Sickness" and its allied diseases among the natives. The two physicians have a single white hunter as escort, and will brave the dangers of hostile natives in their efforts to discover the primary source of the baffling disease.

Thirty Firemen Overcome.

Chicago, March 20.—Thirty firemen were overcome by the flames of ammonia yesterday while fighting a fire which destroyed a warehouse of the Monarch Refrigerating Co. and caused an $800,000 loss.

Thrilling rescues were made in carrying the unconscious firemen from the burning structure. It was necessary to take them down the fire escapes, as the cables of the elevator in which the rescuers ascended, snapped and the cage plunged three floors to the basement with a load of firemen.

The fire started early yesterday afternoon and raged with unabated fury until late last night. Five explosions of ammonia filled the building with fumes and made the work of fighting the flames dangerous. The structure was heavily stocked with poultry, meats and butter.

While attempting to escape from the roof by sliding down a rope. Battalion Chief Fisher became unconscious when he reached the fourth floor and dropped to the pavement. He fractured a leg and was internally injured.

Immigrants Are Men of Mystery.

Boston, Mass., March 20.—Eighteen strange-looking men, wearing "drum major" hats, quilted blouses and trousers and high leather boots, are being detained at the immigration station because the Government interpreters are not able to classify them or to understand their language. The men arrived on the Ivernia Friday, and during the time they have been here, the immigration inspectors have been wholly unable to identify them, but it is thought that they may be natives of some village in the Caucasus Mountains. They have tickets for Seattle.

No Reply to Ultimatum.

St. Petersburg, March 20.—China has not yet replied to the last Russian note, which amounted to an ultimatum, insisting upon a closer adherence to the provisions of the treaty of 1881.

A despatch to the Novoe Vremya from Mukden says that an attempt by Chinese police to enter the quarantine lines has led to serious conflicts between the police and the Japanese guards at Fu Shun. One Jap and one Chinaman were killed, and many wounded on both sides.

NEGRO LECTURER BADLY BEATEN

By Husband Who Alleges His Wife Was Insulted

Special to The Review.

New York, March 20.—Dr. Booker T. Washington, the negro lecturer and educator, was attacked and badly beaten by Albert Ulerich, a carpenter, who is now under arrest on a charge of assault. It is alleged that Washing insulted Ulerick's wife, and attempted to peep into the Ulerich departments.

SONG SERVICE AND FIGHTS IN MISSOURI LEGISLATURE

Members Slugged in First Session to be Held on Sunday

Jefferson City, Mo., March 20.—A sacred song service and fist fights were features of the first all-day Sunday session ever held by the Missouri Legislature.

The forenoon meeting closed with all the members singing "Nearer, My God, to Thee," "In the Sweet By-and-Bye," and "America." The afternoon session ended abruptly with a knockdown and drag out, a riot, and a panic. House floor leader N. J. Simmons was in the centre of the fight, in which Representative David W. Stark of Cass County and Kirby J. Smith, a clerk for the game warden, were the busiest participants. The fight was preceded by a party division on the appropriation rider, which calls on the governor to remove Game Warden Tolerton from office or accept the other alternative of permitting the department to forfeit the $90,000 allotted for its support.

Governor Hadley announced last night he would do neither. Smith was on the floor when the House concurred in the Senate amendment to the contingency appropriation bill containing the Tolerton rider. Smith resented the attitude of the Democrats and declared they "lacked a whole lot of getting Tolerton."

Simmons ordered Smith from the noor.

Smith struck Simmons, then slugged Stark. Stark slugged Smith, and in doing so stumbled over Representative Swearington's chair. Stark fell to his knees and while down, Swearington says, Smith struck him three times about the head.

Stark jumped up and sent his right to Smith's jaw, laying open the right cheek. Smith went sprawling into a group of girls seated just outside the railing in the southwest corner of the hall. Stark sprang after Smith, bore him to the floor and choked him.

In an instant the House was in an uproar. Many women, girls and children were in the hall watching the Sunday proceedings. Their screams added to the din. Many members rushed to the scene of combat. Doorkeeper Wilson pushed his way through the hysterical women and fighting solons and dragged Smith to the door. Blood streamed from the cut in his cheek. Meanwhile a dozen held the other combatants.

PENNY POST

Melbourne, March 20—Penny post between Australia and the oversea dominions of the British Empire is to be established in May next. The reform, which has been long delayed, is to bring a large postal revenue in its train.

NO CONFIRMATION FROM OFFICIALS

Of Story That Edward Jardine Has Confessed to Murder

Special to The Review.

Goderich, March 20.—Police officials to-day refuse to confirm or deny the story that Edward Jardine has confessed. It was stated ,however, that medical testimony at the trial will show that Jardine is partially idiotic as the result of vicious habits.

PASSING OF COUNTY JUDGE

Justice Deacon Was Prominent in Many Branches of Public Work.

Pembroke, Ont., March 20.—Thomas Deacon, senior judge of Renfrew County, died yesterday. He was 80 years of age.

His Honor Thomas Deacon was born at Perth on Nov. 7, 1832, where he lived during his childhood and youth. He was educated at the grammar school there, and at the age of 30 was called to the Bar. For many years he practiced at Pembroke, to which place he removed.

Fourteen years later, in 1876, he was appointed Q.C. by the Provincial Assembly. A similar distinction was bestowed on him by the Marquis of Lorne, then Governor-General, in 1881.

About this time he became deeply interested in local affairs in Pembroke, becoming successively member of the school board, town council and official assignee. He was also president of the Pembroke Lumber Co., and a director of the Kingston & Pembroke Railway.

Judge Deacon was a staunch Conservative, and was elected member of the Ontario Legislative Assembly from 1871 to 1879, when he was defeated. He also ranked high in the Orange Order, being of the Methodist faith.

In 1864 he married Caroline Rebecca, the eldest daughter of John Dunlop of Pembroke.

His appointment of county court judge was made on Jan. 3, 1895.

TELEGRAPHIC BRIEFS.

The C.P.R. is negotiating for an entrance to Stratford.

Mr. Lloyd-George is seriously alarmed over his throat complaint, and may be out of Parliament for some time yet.

Mrs. William Johnson, whose home is at Sarnia, was struck by a street car in Detroit on Saturday, and was seriously injured. The physicians say she will recover.

The Radical members of the Italian Cabinet, Signor, Sacchi, Minister of Public Works, and Signor Credaro, Minister of Public Instruction, have resigned their portfolios.

A Hamburg paper announces that four Germans and an Englishman have been arrested charged with having transmitted plans and specifications for German warships under construction to Great Britain.

Thomas Fitzgibbons and his wife, Nora, were found in their home in Ansonia, Conn., with their skulls crushed and the house on fire. Their son, Thomas, jr., is being held by the police charged with the double murder.

The U. S. cavalry will participate in the international horse show at London in June in connection with the coronation festivities. Five officers and ten listed men of the cavalry will represent the military establishment at the show.

Charles Harrison, a Toronto young man, who has been employed at a St. Catharines moving picture theatre, was severely and painfully burned about the eyes and on the hands as the result of an electrical explosion on Saturday night.

Only a miracle prevented a serious accident when a horse hitched to a delivery wagon dashed full tilt across the interesection of Queen and Yonge streets, Toronto, Saturday afternoon. The streets were crowded with conveyances and people going home from work.

American Liner Damaged.

London, March 20.—The American Line steamer St. Paul, from New York for Plymouth, Cherbourg and Southampton, was reported 208 miles west of the Lizard at 7.54 Saturday morning, and signalled that in lattitude 49, longitude 17 (about 400 miles west of the Scilly Islands) she passed the American steamer Sun, from Amsterdam and Southampton for Philadelphia. The Sun reported that after leaving Southampton her steering gear became disarranged, but had been repaired, and the steamer was proceeding.

Will Improve Property.

St. Thomas, March 20.—General Superintendent Oberne and Superintendent McNeillie of the C.P.R., were in Port Burwell, proposing to spend $30,000 in improvements on the company's property in the shape of a roundhouse, elevator, etc., provided the town agrees to certain transfers of property. Otherwise the C.P.R. will locate the improvements at some other port.

Innocent of Crime.

Pittsburg, March 20.—Andrew Toth was released from the penitentiary here yesterday after serving twenty years for a crime he did not commit. Toth was accused of murdering a fellow-workman at the furnaces and sentenced to prison for life. Recently it was discovered he was half a mile away from the scene of the crime. Governor Tener promptly signed the pardon.

TERRIBLE DEATH OF AGED WOMAN

Apron Caught Fire Fire From Gas Stove—Was 86

Special to The Review.

Chatham, March 20.—Mrs. Anna McMillen, aged 86, died as a result of the burns received when her apron caught fire from a gas stove this morning. She suffered terribly and death was a welcome relief.

LEVEL CROSSING RAILWAY ACCIDENT KILLS TWO PEOPLE

GREATEST CRIME

London, March 20—Mr. F. E. Smith, K.C., M.P., speaking at Oxford, said that if the reciprocity treaty were made and the advantages following it enjoyed by America were lost to this country for all time it would be the greatest crime to the greatest empire that the world has ever seen.

Passenger Train Hits Trolley Car on Which Green Motorman Was Under Instruction.

Buffalo, N.Y., March 20.—Two persons were killed and four were injured yesterday afternoon when a Lackawanna passenger train, running at high speed, crashed into a street car at a grade crossing on Clinton street.

The dead are: Mrs. John McCormack, 35 years old; Robert W. Hoehn, motorman, 30 years old.

The injured are: John Fay, vaudeville actor, three ribs broken, leg broken, internal injuries, may die; Fred. Gottman, motorman, almost completely scalped, arm broken; Thomas Uhl, conductor, slight bruises; unknown man who was hurried away in an automobile before the police could learn his name.

The street car was outbound on Clinton street, and being near the end of the line, there were only three passengers on board. Gottman, an experienced motorman, was teaching Hoehn, who was handling the controller.

Conductor Uhl was standing on the rear platform prepared to run ahead to throw the derailing switch at the tracks. As the car neared the crossing, the gates went down for the passage of the express train, which was then in plain view, but to the horror of every one in the street car, it failed to slow down. Gottman was seen to jump forward and wrench the controller from Hoehn's hands. It was too late, however. The street car struck the derailing switch and leaving the rails, bumped along the pavement until it was stopped by the rails of the steam railroad. Before a person on the street car could make another move, the engine of the passenger train crashed into it, cutting it completely in two and carrying the debris 500 feet down the track. Mrs. McCormack was instantly killed. Hoehn died at the hospital an hour later.

Quarantined the Hospital.

Fort William, March 20.—The Board of Health at a special meeting Saturday approved of the quarantine of McKellar Hospital. A man recently discharged from the hospital has developed symptoms of smallpox. No connection between the latest smallpox case and the one which developed about three weeks ago has been established.

Chinese Celebrated.

Ottawa, March 20.—The rival factions of the local Chinese are still pushing ahead. The Chinese Reform Association have until now been the only possessors of a hall. Now the Free Masons have opened one. Saturday night they celebrated this event with fireworks, tom toms, and a feast.

One Million For Roads.

Montreal, March 20.—According to a report submitted to the Board of Control by the road department, it is shown that last year there was expended on macademizing streets in the various wards over one million dollars.

Winnipeg Grain Shipments.

Winnipeg, March 20.—During the last six months, 64,315 cars of grain were handled through the Winnipeg gateway.

DEED WAS PREMEDITATED

Bank Teller Had Said He Would Shoot Himself

Toronto March 20.—W. Morton Kenley, a teller in the Bank of Montreal, at the corner of Front and Yonge streets, was found dead in the basement of that building at nine o'clock Saturday morning with a 32-calibre bullet through his brain. He had taken his life with a 32-calibre revolver found with him. His body was removed to the morgue in the patrol wagon.

Kenly had boarded with his widowed mother at 266 West Bloor street. A clergyman broke the news to the bereaved mother about an hour after the shooting.

Kenly was away in Ottawa Friday at the funeral of a relative and only returned Saturday morning. He came down to work at nine o'clock and a few minutes after his body was found.

He was employed by the Ontario Bank until the Bank of Montreal took it over in 1906. Since then he has been employed in the Yonge and Front streets branch of the Bank of Montreal.

Kenly is known to have made some money in two Cobalt stocks, and it is rumored that he lost a considerable sum in New York stocks. His accounts at the bank were perfectly in order.

While he was preparing to leave for Ottawa to attend the funeral of an aunt, it is said he received a message from his physician telling him he was seriously affected with tuberculosis.

It appears he had been in dread of the disease for a long time, and had told his confidants that he would shoot himself if he ever learned that he had it.

When he got back to Toronto, so it is said, one of his superiors told him that he would have to be taken off the cash and put back on the books because it had come to the ears of the management that he was dealing in mining stocks—an indulgence which is not tolerated among responsible employes of the Bank of Montreal.

New Armories for Ingersoll.

Ingersoll, March 20.—Col. Caldwell, Toronto, of the engineering staff of the Department of Militia; Col. T. R. Mayberry, M.P.P.; Major W. A. Edgar and others were here on Saturday going over the local situation for the establishment of an armories for Ingersoll. They inspected the Charles Street Methodist Church property, which has been suggested as a site for the armories, if brought here.

Ottawa's Georges Busy.

Ottawa, March 20.—Mayor Hopewell is to call a meeting of the Georges of this city to participate in the coronation presentation to His Maesty King George V. The movement to make a presentation from all the Georges in Canada is being furthered by His Excellency Earl Grey and the mayor has been asked to start the list on a systematic basis in Ottawa, by calling a meeting of some of the prominent Georges of the capital. The mayor has not yet fixed a date for the meeting.

Let Off With Lecture.

Goderich, March 20.—Lorne Armstrong, the 20-year-old Stanley Township youth, who rented rigs from Clinton and Goderich liverymen a few weeks ago and sold them at Seaforth and Blyth, obtaining $15 for the two, was before Judge Wyle Saturday and let off with a lecture. His father went surety for his future conduct.

Will Get a Raise.

Brantford, March 20.—Brantford fire department members are likely to get a raise to-night, when the fire and light commission will submit a favorable report on the petition of the men. The raise in Chief Lewis' salary will be from $1,200 to $1,500 a year.

London Old Boys' Reunion.

London, March 20.—A meeting of the London Old Boys' Home Guard will be held to-morrow night to discuss the advisability of holding a reunion of former residents this summer.

PHILLIPS IS OUT AGAIN

Former York Loar General Manager Had Sentence Shortened.

Kingston, March 20.—At noon Saturday the big prison doors at Portsmouth opened for Joseph Phillips, head of the defunct York County Loan Co., he having served a term of four years and three months. His sentence was five years, but for good behaviour nine months was cut off. Phillips is looking well, in fact, much better than when he entered prison.

He is the last of the big financial men to be released. However, it will not be long before his place is taken by another, W. R. Travers. During his stay in prison, Phillips was employed as a clerk in the offices.

This effectually puts a stop to the persistent rumor which has been circulated for more than a year, that he had been secretly released from the prison.

Phillips was sentenced by Col. Denison to serve five years for his thefts from the company. Sentence was imposed March 23, 1907. He served four years less five days, which is two months and five days less than his complete term, allowing for a full good conduct allowance.

BETWEEN YOU AND ME

When all the Georges get together to make donations toward the coronation gift, won't the Willies and Percies gnash their teeth in envy.

Prices for seats on the coronation route are going up. The Peterborough firemen have secured the $1500 reservations—cheap at the price, too.

The Bahamas want to be annexed in order to enjoy the protection of OUR NAVY, of course.

An English surgeon says he will soon have noses made to order. He is a man who knows.

Sir Eddie Grey and Taft are talking of peace. But scrapping goes on at Ottawa as usual.

The Sheldon victims who get a cent in the dollar, will make up for the loss in sense of more stable kind.

They're paying $1500 for a window at the coronation route. Wouldn't it give you a pane!

PROBABILITIES
Westerly winds, fair and mild to-day and on Tuesday.

THE DAILY REVIEW

REVIEW WANT ADS
BRING RESULTS
One Cent a Word

VOL. LXII., No. 66. | PETERBOROUGH, ONT., CANADA, MONDAY, MARCH 20, 1911 | TEN CENTS PER WEEK.

ALL ENGLAND ENDORSES THE LASTING PEACE MOVEMENT

Balfour Supports the Proposition That Taft's Arbitration Proposal be Considered---Move For Peace of all Anglo-Saxon World.

London, March 20.—The movement for peace in the English-speaking world is well timed for the lowest ebb of political affairs at Westminster, where "little water is running under the bridges."

Sir Edward Grey has lifted discussion to the e higher levels of noble idealism. He had not definite proposal to offer at the peace conference Saturday night for the carrying out of President Taft's suggestions for an Anglo-American coalition against fratricidal war, but he spoke like a statesman who has appealed to the best instincts of the nation and had behind him the moral forces of public opinion.

Radical Hotspurs who have chattered about sending him upstairs to the House of Lords, where he would be out of David Lloyd-George's way for a future Premiership, are now silent. He has become the English evangel of President Taft's gospel of the hegemony of the English-speaking race and the effective crusade against the barbarism of war and the wastefulness of armaments.

The Unionist press was cold and critical until Mr. Balfour warmly approved Sir Edward Grey's utterances. It now admits that he will have the kingdom and the Empire behind him if he succeeds in making a definite treaty with Washington.

Leading preachers of the free churches proclaimed the glad tidings of world's peace from their pulpits yesterday, and a mass meeting at Albert Hall will be arranged at an early date, which will represent all religious bodies. The Bishop of Southwark and other prominent churchmen have welcomed the movement with as much ardor as the free churchmen.

Sir Edward Grey's impressive call upon enlightened public opinion has aroused the dormant energies of churches, brotherhoods, Christian Endeavor unions and peace societies.

Naval martinets with two keels for one formulae and military doctrinaires agitation for the universal training of men in the service have fallen into the background.

Old-fashioned experience meetings on the wickedness of war and the folly of excessive armaments have been substituted for barren debates on the number of Dreadnoughts in a reasonably probable combination against England and the impracticability of limiting armaments by agreements among suspicious nations.

So unmanageable is the sudden outbreak of enthusiasm for national peace that there are serious risks of a revel of sentimentalism without practical results.

Sir Edward Grey has already corrected the misconception that an arbitration treaty between England and America will necessarily involve a defensive alliance directed against Germany or other European powers.

President Taft's suggestion in a strictly limited form needs to be adhered to literally, without the menace of coercion to other powers. A treaty between England and America on his lines will be the pivot on which a new history of civilization can turn. When that example is set for the benefit of Christendom it will be time enough to talk about deliverance from armaments and inocuous measures for policing the world.

Certainly Sir Edward Grey will now

Continued on page 3

TO HUNT SLEEPING SICKNESS

Boston, March 18.—With the characteristic sacrifice of the physician, Dr. J. L. Todd, of the medical department of McGill University, of Montreal, and Mr. Simon D. Wolbach, assisting the professor of bacteriology at the Harvard medical school, have departed for the unknown tracts of West Africa to study the so-called "sleeping sickness" and its allied diseases among the natives.

The two physicians have a single white hunter as escort and will brave the dangers of hostile natives in their efforts to discover the primary source of the baffling disease.

DOMINION COUNCIL WOULD SEND SCOUTS TO CORONATION

But There is no Approval to Scheme Just Announced

Ottawa, March 20.—A notice from the headquarters of the Canadian Boy Scouts, Ottawa, says:

"The attention of the chief scout, and the Dominion council has been called to an announcement by a Montreal weekly publication that arrangements were being made towards sending a party of boy scouts to England to the coronation ceremonies. It is desired to announce that this scheme has not the approval of the Dominion Council, and all scout associations are warned against participating in it. The Dominion Council do not approve of the boy scouts being made the basis of an advertising scheme, a policy directly opposed to the principles of the movement. Further, if such a party of boys is sent to England, it will not be recognized by the English boy scouts without the approval of the Dominion Council.

"Arrangements are now being made by the Dominion Council towards sending a contingent of boy scouts representing each province, to England in June, either to attend the coronation (if provision can be made for them) or to participate in a rally to be held at Windsor Park early in July. The discipline and care of such a party is of so much importance that the utmost caution will be exercised to ensue competent officers being in charge and every precaution taken to safeguard the welfare of the boys."

Killed For a Woman.

Winnipeg, March 20.—The police are searching for Gaston Monrosin, a Winnipeg horse dealer, who was implicated in a row at the Roblin Hotel, in which M. Giovanni lost his life. The two men, it is alleged, quarreled in the bar of the hotel over a woman, and the argument became heated, revolvers were drawn, Giovanni getting the worst of it. Monrosin made his escape, but as he is well known to the police, having on a previous occasion been arrested by the morality office, his capture is imminent. He is a native of France, 37 years of age, of heavy build, weighing 220 pounds, and five feet 9 3-4 inches in height. He has black hair, dark moustache and marked by a mole on each cheek, his eyes being dark blue. He has also a scar on the left thumb.

Opening Up Navigation.

Montreal, March 20.—One day ahead of last year's record, the staunch little icebreaker Lady Grey has reached Three Rivers, leaving a clear channel behind her all the way down to Quebec. This was a record that has only been possible within the last two years. Now the icebreakers will probably be able to commence operations above Three Rivers, and it is hoped that they will commence breaking the Lake St. Peter ice, which is the toughest proposition of all, earlier than usual. In the work of clearing the channel, the icebreaker Montcalm and the Lady Grey take alternate turns.

Self-Sacrifice of Physicians.

Boston, Mass, March 20.—With the characteristic sacrifice of the physician, Dr. J. L. Todd of the medical department of McGill University of Montreal, and Dr. S. B. Wolbach, assistant professor of bacteriology at the Harvard Medical School, have departed for the unknown tracts of West Africa to study the so-called "Sleeping Sickness" and its allied diseases among the natives. The two physicians have a single white hunter as escort, and will brave the dangers of hostile natives in their efforts to discover the primary source of the baffling disease.

Thirty Firemen Overcome.

Chicago, March 20.—Thirty firemen were overcome by the flames of ammonia yesterday while fighting a fire which destroyed a warehouse of the Monarch Refrigerating Co. and caused an $800,000 loss.

Thrilling rescues were made in carrying the unconscious firemen from the burning structure. It was necessary to take them down the fire escapes, as the cables of the elevator in which the rescuers ascended, snapped and the cage plunged three floors to the basement with a load of firemen.

The fire started early yesterday afternoon and raged with unabated fury until late last night. Five explosions of ammonia filled the building with fumes and made the work of fighting the flames dangerous. The structure was heavily stocked with poultry, meats and butter.

While attempting to escape from the roof by sliding down a rope. Battalion Chief Fisher became unconscious when he reached the fourth floor and dropped to the pavement. He fractured a leg and was internally injured.

Immigrants Are Men of Mystery.

Boston, Mass., March 20.—Eighteen strange-looking men, wearing "drum major" hats, quilted blouses and trousers and high leather boots, are being detained at the immigration station because the Government interpreters are not able to classify them or to understand their language. The men arrived on the Ivernia Friday, and during the time they have been here, the immigration inspectors have been wholly unable to identify them, but it is thought that they may be natives of some village in the Caucasus Mountains. They have tickets for Seattle.

No Reply to Ultimatum.

St. Petersburg, March, 20.—China has not yet replied to the last Russian note, which amounted to an ultimatum, insisting upon a closer adherence to the provisions of the treaty of 1881.

A despatch to the Novoe Vremya from Mukden says that an attempt by Chinese police to enter the quarantine lines has led to serious conflicts between the police and the Japanese guards at Fu Shun. One Jap and one Chinaman were killed, and many wounded on both sides.

NEGRO LECTURER BADLY BEATEN

By Husband Who Alleges His Wife Was Insulted

Special to The Review.

New York, March 20.—Dr. Booker T. Washington, the negro lecturer and educator, was attacked and badly beaten by Albert Ulerich, a carpenter, who is now under arrest on a charge of assault. It is alleged that Washing insulted Ulerick's wife, and attempted to peep into the Ulerich departments.

PASSING OF COUNTY JUDGE

Justice Deacon Was Prominent in Many Branches of Public Work.

Pembroke, Ont., March 20.—Thomas Deacon, senior judge of Renfrew County, died yesterday. He was 80 years of age.

His Honor Thomas Deacon was born at Perth on Nov. 7, 1832, where he lived during his childhood and youth. He was educated at the grammar school there, and at the age of 30 was called to the Bar. For many years he practiced at Pembroke, to which place he removed.

Fourteen years later, in 1876, he was appointed Q.C. by the Provincial Assembly. A similar distinction was bestowed on him by the Marquis of Lorne, then Governor-General, in 1881.

About this time he became deeply interested in local affairs in Pembroke, becoming successively member of the school board, town council and official assignee. He was also president of the Pembroke Lumber Co., and a director of the Kingston & Pembroke Railway.

Judge Deacon was a staunch Conservative, and was elected member of the Ontario Legislative Assembly from 1871 to 1879, when he was defeated. He also ranked high in the Orange Order, being of the Methodist faith.

In 1864 he married Caroline Rebecca, the eldest daughter of John Dunlop of Pembroke.

His appointment of county court judge was made on Jan. 3, 1895.

TELEGRAPHIC BRIEFS.

The C.P.R. is negotiating for an entrance to Stratford.

Mr. Lloyd-George is seriously alarmed over his throat complaint, and may be out of Parliament for some time yet.

Mrs. William Johnson, whose home is at Sarnia, was struck by a street car in Detroit on Saturday, and was seriously injured. The physicians say she will recover.

The Radical members of the Italian Cabinet, Signor, Sacchi, Minister of Public Works, and Signor Credaro, Minister of Public Instruction, have resigned their portfolios.

A Hamburg paper announces that four Germans and an Englishman have been arrested charged with having transmitted plans and specifications for German warships under construction to Great Britain.

Thomas Fitzgibbons and his wife, Nora, were found in their home in Ansonia, Conn., with their skulls crushed and the house on fire. Their son, Thomas, jr., is being held by the police charged with the double murder.

The U. S. cavalry will participate in the international horse show at London in June in connection with the coronation festivities. Five officers and ten listed men of the cavalry will represent the military establishment at the show.

Charles Harrison, a Toronto young man, who has been employed at a St. Catharines moving picture theatre, was severely and painfully burned about the eyes and on the hands as the result of an electrical explosion on Saturday night.

Only a miracle prevented a serious accident when a horse hitched to a delivery wagon dashed full tilt across the interesection of Queen and Yonge streets, Toronto, Saturday afternoon. The streets were crowded with conveyances and people going home from work.

American Liner Damaged.

London, March 20.—The American Line steamer St. Paul, from New York for Plymouth, Cherbourg and Southampton, was reported 208 miles west of the Lizard at 7.54 Saturday morning, and signalled that in lattitude 49, longitude 17 (about 400 miles west of the Scilly Islands) she passed the American steamer Sun, from Amsterdam and Southampton for Philadelphia. The Sun reported that after leaving Southampton her steering gear became disarranged, but had been repaired, and the steamer was proceeding.

Will Improve Property.

St. Thomas, March 20.—General Superintendent Oberne and Superintendent McNeillie of the C.P.R., were in Port Burwell, proposing to spend $30,000 in improvements on the company's property in the shape of a roundhouse, elevator, etc., provided the town agrees to certain transfers of property. Otherwise the C.P.R. will locate the improvements at some other port.

Innocent of Crime.

Pittsburg, March 20.—Andrew Toth was released from the penitentiary here yesterday after serving twenty years for a crime he did not commit. Toth was accused of murdering a fellow-workman at the furnaces and sentenced to prison for life. Recently it was discovered he was half a mile away from the scene of the crime. Governor Tener promptly signed the pardon.

LEVEL CROSSING RAILWAY ACCIDENT KILLS TWO PEOPLE

GREATEST CRIME

London, March 20—Mr. F. E. Smith, K.C., M.P., speaking at Oxford, said that if the reciprocity treaty were made and the advantages following it enjoyed by America were lost to this country for all time it would be the greatest crime to the greatest empire that the world has ever seen.

Passenger Train Hits Trolley Car on Which Green Motorman Was Under Instruction.

Buffalo, N.Y., March 20.—Two persons were killed and four were injured yesterday afternoon when a Lackawanna passenger train, running at high speed, crashed into a street car at a grade crossing on Clinton street.

The dead are: Mrs. John McCormack, 35 years old; Robert W. Hoehn, motorman, 30 years old.

The injured are: John Fay, vaudeville actor, three ribs broken, leg broken, internal injuries, may die; Fred. Gottman, motorman, almost completely scalped, arm broken; Thomas Uhl, conductor, slight bruises; unknown man who was hurried away in an automobile before the police could learn his name.

The street car was outbound on Clinton street, and being near the end of the line, there were only three passengers on board. Gottman, an experienced motorman, was teaching Hoehn, who was handling the controller.

Conductor Uhl was standing on the rear platform prepared to run ahead to throw the derailing switch at the tracks. As the car neared the crossing, the gates went down for the passage of the express train, which was then in plain view, but to the horror of every one in the street car, it failed to slow down. Gottman was seen to jump forward and wrench the controller from Hoehn's hands. It was too late, however. The street car struck the derailing switch and leaving the rails, bumped along the pavement until it was stopped by the rails of the steam railroad. Before a person on the street car could make another move, the engine of the passenger train crashed into it, cutting it completely in two and carrying the debris 500 feet down the track. Mrs. McCormack was instantly killed. Hoehn died at the hospital an hour later.

DEED WAS PREMEDITATED

Bank Teller Had Said He Would Shoot Himself

Toronto March 20.—W. Morton Kenley, a teller in the Bank of Montreal, at the corner of Front and Yonge streets, was found dead in the basement of that building at nine o'clock Saturday morning with a 32-calibre bullet through his brain. He had taken his life with a 32-calibre revolver found with him. His body was removed to the morgue in the patrol wagon.

Kenly had boarded with his widowed mother at 266 West Bloor street. A clergyman broke the news to the bereaved mother about an hour after the shooting.

Kenly was away in Ottawa Friday at the funeral of a relative and only returned Saturday morning. He came down to work at nine o'clock and a few minutes after his body was found.

He was employed by the Ontario Bank until the Bank of Montreal took it over in 1906. Since then he has been employed in the Yonge and Front streets branch of the Bank of Montreal.

Kenly is known to have made some money in two Cobalt stocks, and it is rumored that he lost a considerable sum in New York stocks. His accounts at the bank were perfectly in order.

While he was preparing to leave for Ottawa to attend the funeral of an aunt, it is said he received a message from his physician telling him he was seriously affected with tuberculosis.

It appears he had been in dread of the disease for a long time, and had told his confidants that he would shoot himself if he ever learned that he had it.

When he got back to Toronto, so it is said, one of his superiors told him that he would have to be taken off the cash and put back on the books because it had come to the ears of the management that he was dealing in mining stocks—an indulgence which is not tolerated among responsible employes of the Bank of Montreal.

New Armories for Ingersoll.

Ingersoll, March 20.—Col. Caldwell, Toronto, of the engineering staff of the Department of Militia; Col. T. R. Mayberry, M.P.P.; Major W. A. Edgar and others were here on Saturday going over the local situation for the establishment of an armories for Ingersoll. They inspected the Charles Street Methodist Church property, which has been suggested as a site for the armories, if brought here.

Ottawa's Georges Busy.

Ottawa, March 20.—Mayor Hopewell is to call a meeting of the Georges of this city to participate in the coronation presentation to His Maesty King George V. The movement to make a presentation from all the Georges in Canada is being furthered by His Excellency Earl Grey and the mayor has been asked to start the list on a systematic basis in Ottawa, by calling a meeting of some of the prominent Georges of the capital. The mayor has not yet fixed a date for the meeting.

Let Off With Lecture.

Goderich, March 20.—Lorne Armstrong, the 20-year-old Stanley Township youth, who rented rigs from Clinton and Goderich liverymen a few weeks ago and sold them at Seaforth and Blyth, obtaining $15 for the two, was before Judge Wyle Saturday and let off with a lecture. His father went surety for his future conduct.

Will Get a Raise.

Brantford, March 20.—Brantford fire department members are likely to get a raise to-night, when the fire and light commission will submit a favorable report on the petition of the men. The raise in Chief Lewis' salary will be from $1,200 to $1,500 a year.

London Old Boys' Reunion.

London, March 20.—A meeting of the London Old Boys' Home Guard will be held to-morrow night to discuss the advisability of holding a reunion of former residents this summer.

Quarantined the Hospital.

Fort William, March 20.—The Board of Health at a special meeting Saturday approved of the quarantine of McKellar Hospital. A man recently discharged from the hospital has developed symptoms of smallpox. No connection between the latest smallpox case and the one which developed about three weeks ago has been established.

Chinese Celebrated.

Ottawa, March 20.—The rival factions of the local Chinese are still pushing ahead. The Chinese Reform Association have until now been the only possessors of a hall. Now the Free Masons have opened one. Saturday night they celebrated this event with fireworks, tom toms, and a feast.

One Million For Roads.

Montreal, March 20.—According to a report submitted to the Board of Control by the road department, it is shown that last year there was expended on macademizing streets in the various wards over one million dollars.

Winnipeg Grain Shipments.

Winnipeg, March 20.—During the last six months, 64,315 cars of grain were handled through the Winnipeg gateway.

PHILLIPS IS OUT AGAIN

Former York Loar General Manager Had Sentence Shortened.

Kingston, March 20.—At noon Saturday the big prison doors at Portsmouth opened for Joseph Phillips, head of the defunct York County Loan Co., he having served a term of four years and three months. His sentence was five years, but for good behaviour nine months was cut off. Phillips is looking well, in fact, much better than when he entered prison.

He is the last of the big financial men to be released. However, it will not be long before his place is taken by another, W. R. Travers. During his stay in prison, Phillips was employed as a clerk in the offices.

This effectually puts a stop to the persistent rumor which has been circulated for more than a year, that he had been secretly released from the prison.

Phillips was sentenced by Col. Denison to serve five years for his thefts from the company. Sentence was imposed March 23, 1907. He served four years less five days, which is two months and five days less than his complete term, allowing for a full good conduct allowance.

SONG SERVICE AND FIGHTS IN MISSOURI LEGISLATURE

Members Slugged in First Session to be Held on Sunday

Jefferson City, Mo., March 20.—A sacred song service and fist fights were features of the first all-day Sunday session ever held by the Missouri Legislature.

The forenoon meeting closed with all the members singing "Nearer, My God, to Thee," "In the Sweet By-and-Bye," and "America." The afternoon session ended abruptly with a knockdown and drag out, a riot, and a panic. House floor leader N. J. Simmons was in the centre of the fight, in which Representative David W. Stark of Cass County and Kirby J. Smith, a clerk for the game warden, were the busiest participants. The fight was preceded by a party division on the appropriation rider, which calls on the governor to remove Game Warden Tolerton from office or accept the other alternative of permitting the department to forfeit the $90,000 allotted for its support.

Governor Hadley announced last night he would do neither. Smith was on the floor when the House concurred in the Senate amendment to the contingency appropriation bill containing the Tolerton rider. Smith resented the attitude of the Democrats and declared they "lacked a whole lot of getting Tolerton."

Simmons ordered Smith from the noor.

Smith struck Simmons, then slugged Stark. Stark slugged Smith, and in doing so stumbled over Representative Swearington's chair. Stark fell to his knees and while down, Swearington says, Smith struck him three times about the head.

Stark jumped up and sent his right to Smith's jaw, laying open the right cheek. Smith went sprawling into a group of girls seated just outside the railing in the southwest corner of the hall. Stark sprang after Smith, bore him to the floor and choked him.

In an instant the House was in an uproar. Many women, girls and children were in the hall watching the Sunday proceedings. Their screams added to the din. Many members rushed to the scene of combat. Doorkeeper Wilson pushed his way through the hysterical women and fighting solons and dragged Smith to the door. Blood streamed from the cut in his cheek. Meanwhile a dozen held the other combatants.

PENNY POST

Melbourne, March 20—Penny post between Australia and the oversea dominions of the British Empire is to be established in May next. The reform, which has been long delayed, is to bring a large postal revenue in its train.

NO CONFIRMATION FROM OFFICIALS

Of Story That Edward Jardine Has Confessed to Murder

Special to The Review.

Goderich, March 20.—Police officials to-day refuse to confirm or deny the story that Edward Jardine has confessed. It was stated ,however, that medical testimony at the trial will show that Jardine is partially idiotic as the result of vicious habits.

TERRIBLE DEATH OF AGED WOMAN

Apron Caught Fire Fire From Gas Stove—Was 86

Special to The Review.

Chatham, March 20.—Mrs. Anna McMillen, aged 86, died as a result of the burns received when her apron caught fire from a gas stove this morning. She suffered terribly and death was a welcome relief.

BETWEEN YOU AND ME

When all the Georges get together to make donations toward the coronation gift, won't the Willies and Percies gnash their teeth in envy.

Prices for seats on the coronation route are going up. The Peterborough firemen have secured the $1500 reservations—cheap at the price, too.

The Bahamas want to be annexed in order to enjoy the protection of OUR NAVY, of course.

An English surgeon says he will soon have noses made to order. He is a m an who knows.

Sir Eddie Grey and Taft are talking of peace. But scrapping goes on at Ottawa as usual.

The Sheldon victims who get a cent in the dollar, will make up for the loss in sense of more stable kind.

They're paying $1500 for a window at the coronation route. Wouldn't it give you a pane!

Coal Results

¶ We sell the very best quality of hard coal, as good as we know how to buy.

¶ Are you getting results from the coal you are now using? Are you sure it is good? Are you burning it the right way?

¶ There is a deal of difference in how you handle the range or furnace. Our long experience tells us that fact, and we are ready to advise any in doubt as to the best way to make so of coal as fuel.

$7.50 Per Ton

THE PETERBORO FUEL & CARTAGE CO LIMITED

162 Charlotte-St. Telephones—(Bell 261 270, (Machine)—270.

134 Aylmer-St. Tel. Bell 302

The Daily Review

MONDAY, MARCH 20, 1911.

WASTING TIME

Is it not a blessing that man's mind and body are so busy with the joys and the pains, the problems and the questions of the day, that he pauses not to look at the flight of time? The race of the flying minutes is beyond the control of mortals: we may do much or we may do little, but relentless Time pursues us, with its beckoning finger, saying every day, "One day less on earth for you."

This concentration of the mind on the problems of the day gives us no time for speculation as to time. We crowd into the twenty-four hours some sleep for the rehabilitation of a worn body and mind; some work, and perhaps a little leisure. If our work is heavy, or exacting, it encroaches on our leisure, and perhaps on our sleep. Perhaps the only real consciousness of the swift passing of the days is when we hear the remark, "How the years are slipping by. It seems no time since I was only a child."

Jeremy Taylor says: "Dost thou love life? Then do not squander time for that is the stuff life is made of." Page after page, book after book; library after library has been written on the need of a proper utilisation of the fleeting moments, but their influences are unconscious. Yet there is a great deal to be learned as to the value of time, and how best to allot it, that we reap, and those whom we meet may reap the fullest benefit of it. Henry Trumbull says, "To-day is, for all we know, the opportunity and occasion of our lives. On what we do or say to-day may depend the success and completeness of our entire life struggle. It is for us, therefore, to use every moment of to-day as if our very eternity were dependent on its words and deeds." This sage observation is so manifestly true that it is a pity that so few will act on it.

The sin of wasted and misspent time is one of the great hindrances to the progress of the world that we know to-day. He who would make existence merely a case of sleep, eat and work—the latter as little as is necessary to secure a livelihood, the others as much as can be secured—is not living. He merely exists, of no use to himself or his fellows. Dr. Chalmers says: "Live for something. Do good, and leave behind you a monument of virtue, which the storms of time can never destroy. Write your name in kindness, love and mercy on the hearts of those with whom you come in contact, and you will never be forgotten."

A CLEAR VIEW

There are times when English statesmen who have studied colonial problems and inclinations seem to get a clear, sharp focus on the exact situation, before the fogs of misrepresentation sweep over it and again obscure it. One of these is Austen Chamberlain, who a few days ago sized up the Canadian reciprocity situation, covering the course of years, in these few, cogent words:

"For years, in the infancy of her development, it was entreaty and constant effort of Canada to secure favorable reciprocal treatment from their great neighbor across the southern frontier. They were repulsed until at last they decided that they would alter their own system that independently of any external power they could build up a great national industry of their own and secure full and free national development, not along this and that single line, but along all the lines on which national life should grow and prosper. It was not till that policy had been practiced with such success that the Prime Minister of the Dominion declared that there would be no more pilgrimages to Washington, that the pilgrimages set in in the other direction. That which had been refused to Canada when she was weak and defenceless is now pressed upon her because of the advantages which she has derived from her protective system."

That is a very fair and lucid presentation of the case. For years Canada sought reciprocity with the United States, only to be rebuffed and humiliated every time. Forced to save herself, Canada shielded herself behind the barrier of protectionism, applied moderately. How she has prospered it is needless to say. Her prosperity has been beyond the fondest expectations of the passing generation.

Not only did Canada by the wise policy of protecting her home industries, fostering her own institutions, gather wealth and strength, but she conserved unto herself the great natural resources with which Nature so bountifully provided her. She has them to-day, at the time when the demand for the riches of the earth was never so keen. The policy of protection is the only policy that will conserve to our children, and our children's children, the share in the great goodness of Nature that they are entitled to. In the last analysis, it is the natural resources of a nation which are the test of her commercial greatness—because they are the basis of all wealth and activity.

The past thirty years of exclusion from the markets of the United States, except in buying from them the manufactures they wished to find a market for, did not stop Canada from growing. In fact, it was the shadow of the McKinley and Dingley tariffs which was the making of Canada. To-day the United States is only too anxious to stop the tide of this prosperity, setting in towards closer relations with the empire.

Mr. Taft says that Canada is at the parting of the ways. Mr. Taft is right in this, but he makes a mistake in thinking that the people of Canada are consenting parties to the policy which leads them to Washington.

Some of the pro-reciprocity newspapers are making a great hulabaloo about the necessity of Canada being friendly to the United States, about the folly of the spirit which says "You go your way, and I'll go mine." These papers and politicians would have Canada jump into the open arms of Uncle Sam (now that he wants us) and be mighty glad not to get again snubbed.

There is no need for a narrow, an exclusionist spirit by Canada. Canadians have always been broader in their attitude than the Americans, in the matter of international relations. Any caution which Canadians may show in closer relations with the United States is not evidence of dislike towards that country in itself—it is simply the reasonable and admirable desire to conserve our full national independence. Any measure that will tend to make Canada a dependent on the country to the south will be righteously unpopular in Canada.

INTERESTING CONFESSION

One of the most interesting confessions of the reason for the anxiety of the United States to secure Canadian trade and attention while she is "at the parting of the ways," comes from the St. Paul Despatch, one of the most influential newspapers of the middle west. We reproduce the article. This is the American view, loyal Canadians:—

"Nobody is watching the progress of the reciprocity agreement between Canada and the United States at the present time more anxiously than the people of Great Britain. But the reasons which justify so much interest on that side should develop support for the agreement here.

"THE EFFECTUATION OF THAT AGREEMENT WOULD PRACTICALLY DESTROY GREAT BRITAIN'S SCHEME FOR IMPERIAL FEDERATION, a scheme which not only implies closer bonds politically between Great Britain and her dependencies, but closer relations commercially and undoubtedly preference for the products of the dependencies in the great markets of the world located in Great Britain.

"If the Canadian reciprocity agreement is ratified on both sides, the federation idea will be sadly discouraged and the granting of the preference in favor of the products of the dependencies would be impossible as such a scheme would amount to nothing with Canada eliminated.

"Here's an argument for reciprocity which the American farmer ought to be able to appreciate. If our Government rejects the proffers of reciprocity now under consideration, Canada will certainly turn the current of her trade as far as possible toward Great Britain. In that direction will pass her entire agricultural output through her own water channels to the Liverpool markets, and from Great Britain will be bought an increasing proportion of supplies of manufactured goods of all kinds. The wall between Canada and the United States will be built up higher and stronger than ever before.

"And just where that is to interest the American farmer is in the fact that when Great Britain adopts a policy giving preference in her markets to the products of her own dependencies, Canada included, our food products will have to compete in the world's markets of Liverpool and London at a disadvantage with the products of Canada and suffer by whatever percentage of preference may be granted to Canada.

"When that day comes Canadian wheat will be worth more in the market of Liverpool than that grown on this side by the amount of the discrimination made in favor of the Canadian product. And this will apply to all agricultural products which Canada is capable of producing.

"That situation may be regarded as inevitable result of further refusal on our part to make proper trade terms with our northern neighbor. This is probably our last chance to head off this discrimination against our products in favor of those of Great Britain's dependencies.

"We have an export trade with Canada now amounting to nearly a quarter of a billion dollars. We could no doubt double it in the next ten years, if we had a mind to do so, and while doing it we will not only preserve for ourselves equal terms in the world markets of Great Britain for our agricultural products, but stimulate our industries by the addition of a large area, of rapidly developing country constituting a great market for many things which cannot be grown in Canada, and many others which can be manufactured in the States to better advantage than in Canada."

Cook's Cotton Root Compound. The great Uterine Tonic, and only safe effectual Monthly Regulator on which women can depend. Sold in three degrees of strength—No. 1, $1; No. 2, 10 degrees stronger, $3; No. 3, for special cases, $5 per box. Sold by all druggists, or sent prepaid on receipt of price. Free pamphlet. Address: THE COOK MEDICINE CO., TORONTO, ONT. (formerly Windsor)

Deathly Cramps, Stomach was Bloated

A Bad Case That Proves Cramps and Stomach Disorders are Cured Fast by Nerviline.

"The distress I suffered from cramps last summer was so severe I thought it meant death," writes P. R. Emerson, of Guys Hill, P. O. "I was doubled up with pain and in such bad shape I couldn't walk a hundred feet. I remembered having Nerviline on hand and took half a teaspoonful in sweetened water. In five minutes I was well and my stomach derangements disappeared entirely."

NERVILINE AN INSTANT RELIEF

For cramps, flatulence, diarrhoea and disorders of the stomach and bowels, Nerviline knows no equal—one million bottles used every year—fifty years on the market, that's proof enough of its merit. Large bottles, 50c., trial size, 25c. All dealers or The Catarrhozone Company, Kingston, Ont.

EDITORIAL NOTES

Good evening! have you secured your berth for the coronation trip yet?

Hon. Robert Rogers says that Manitoba is against reciprocity. If he also one of the wolves that makes so much noise?

The first woman has taken a seat in the Scandinavian Parliament. She couldn't possibly equal our own Allan Studholme for loquacity, however.

The Globe and Star are hustling reporters all over the country for hand-picked opinions favoring reciprocity. This is the "public opinion" they present.

The United States demonstration on the Mexican border is a warning to Japan. As an ally of Japan and friend of the United States, Great Britain's position in the event of a clash, would be a nice bit of calculation.

You will notice that no matter how much hubbub the M.P.'s make in the House about each other being liars, they never seem to carry their quarrels to the alley, and make good their valorous declarations.

The C.N.R. will be able to open its trans-continental line in 1914. That will mean six transcontinental trains daily when the G.T.P. starts operations. Truly, this will be a great country if we manage to hold our heads, and not make reciprocity treaties.

CASTORIA

For Infants and Children.

The Kind You Have Always Bought

Bears the Signature of Chas. H. Fletcher

GRAND TRUNK RAILWAY SYSTEM
RAILWAY TIME TABLE.

	ARRIVE	DEPART
Lindsay, Orillia, Midland, Gravenhurst, North Bay, Stouffville and Toronto ...	11.40 a.m.	8.30 a.m.
	9.00 p.m.	5.35 p.m.
Port Hope, Toronto, London, Detroit, Chicago and west, Niagara Falls, Buffalo, Cobourg, Montreal and east	8.25 a.m.	11.45 a.m.
	5.30 p.m.	9.05 p.m.
Toronto, Lindsay, Stouville, Uxbridge and Markham...	10.15 p.m.	7.10 a.m.
Lindsay Local	8.15 a.m.	9.10 p.m.
Hastings, Campbellford, Madoc, Belleville, Kingston, Montreal and east.	8.10 a.m.	8.30 a.m.
	8.55 p.m.	1.40 p.m.
Lakefield	10.00 a.m.	8.35 a.m.
	5.15 p.m.	12.26 p.m.

CANADIAN PACIFIC RAILWAY.

GOING EAST—

11.28 a.m. for Norwood, Havelock, Ottawa, Montreal.
7.47 p.m. for Indian River, Norwood, Havelock, Tweed.
12.10 a.m., midnight, Ottawa, Montreal.
1.01 a.m., midnight, Ottawa, Montreal.

GOING WEST—

5.26 a.m., for Toronto, Hamilton, Brantford, New York, Woodstock, London, Chatham, Detroit, Chicago, etc.
5.51 a.m. for North Toronto, West Toronto; connects with above train at West Toronto.
7.42 a.m. for Cavanville, Burketon, Myrtle, Lindsay, Toronto.
4.38 p.m. for Toronto, Hamilton, Galt, Woodstock, London, Chatham, Detroit, Chicago; also Fort William, Winnipeg and points in Canadian Northwest.

The new hospital at Quesnel is open to the public.

RATES

10 Words—1 TIME 10 Cents
25 Words—1 TIME, 25 Cents
25 Words—2 TIMES, 38 Cents
25 Words—3 TIMES, 50 Cents
25 Words—6 TIMES, 75 Cents
LOCALS (Reading Type) 48 cts per inch (4 cents per line.)
LOCALS in Dark Type 60c per inch (5 cents per line.)

REVIEW WANT ADVTS.

The Review want advertisements are read by thousands, for people want what they want when they want it.

If you need help,—Servants, hands, or workmen try the Review want ad columns.

If you have anything to sell, from a pickaxe to an Auto, use the Review want ad columns.

If you have lost anything try a want ad in the Review and almost certainly you will recover the lost article. If you want an owner for anything found a Review want ad will bring the owner to light.

One Cent Per Word

Advertisements under this head 1c per word

Advertisers, if they prefer, may use as many as 25 words at the rate of 25c for one insertion, 38c for two insertions and 50c for three insertions.

Wanted

HELP WANTED

EXPERIENCED SALESLADY for Ready-to-wear Department. Situation permanent. CRESSMAN'S 3d

WANTED

A YOUNG LADY, AS COMPANION TO A lady in delicate health. Apply to Review office for address. 3d

WANTED

AN UPHOLSTERER. Apply to J. J. Turner & Sons, Sail, Tent and Awning Manufacturers. 1

WANTED

A CHAMBERMAID. Apply at National Hotel dtf

For Sale or To Rent

OFFICES TO RENT

NEAR POST OFFICE, HEATED AND WITH good vault. Dennistoun, Peck & Kerr.

FOR SALE

LOT ON CLEAR LAKE, KAWARTHA PARK

Suitable for summer home; 200 feet frontage; near fine sandy beach for bathing; good spring; well wooded; best locality; good steamer service. Further particulars apply to Box 24 Review office. 6d

TO RENT

STORE AND UPPER FLOOR IN GRAND Opera House Block. Would make first class music store or any other suitable business. Also a good Butcher Shop with large refrigerator, corner McDonald & Aylmer Sts. Immediate possession. Apply to J. J. Turner & Sons, Awning and Tent Manufacturers, George Street, Peterborough. tf

FOR SALE—$3000—FOR SALE

FOR SALE AT THE PRICE OF $3,000—THAT Eligible Residence, No. 147 Hunter St., East, Brick, steam heated, modern conveniences, seven bedrooms, fixed basins and taps in bed rooms, billiard room in basement. Ten minutes walk from post office. Apply to Mr. E. A. Peck, Peterborough.

ROOMS TO RENT

DOUBLE ROOMS IN THE LUNDY BLOCK, George St., suitable for young men. Heated and all conveniences. Also house No. 289 Queen Street, 11 rooms. Apply to D. J. Lundy, 934 Hunter St. dtf

FOR SALE

Iron Pipes for water and steam, Posts, Belting Pulleys, Shafting. Chains, Iron and Wood Pulleys, Steal Beams, Rails, Wire Fencing new and slightly used. Very cheap. Send for Catalogue, and state what you need.

The Imperial Waste & Metal Co.
7 Queen Street — MONTREAL

AUCTIONEER

James E. Cope

Auctioneer and Valuator
FARM and REAL ESTATE SALES
Executed with Promptness and Care.
OFFICE and RESIDENCE, 213 Stewart St.
At Munro House, Saturdays.

ORDER NOW

The STANDARD ANTHRACITE D. L. & W

SCRANTON COAL

$7.50 Per Ton

The Standard Anthracite at standard price. Builders' Supplies. British Columbia Shingles.

Hardwood $6.00 per cord. Firstclass Mixed Wood $4.50 cord. Cutting and Splitting extra.

R. Hicks & Co
248 MURRAY STREET

GRAND TRUNK RAILWAY SYSTEM
REDUCED RATES
— FOR —
One-Way Tickets
MARCH 10th TO APRIL 10th Inclusive

$42.60 — VANCOUVER, B. C. / SPOKANE, WASH. / SEATTLE, WASH. / PORTLAND, ORE.

$45.20 — SAN FRANCISCO, CAL / LOS ANGELES, CAL. / MEXICO CITY.

Above rates are one-way second-class applying from PETERBOROUGH. Proportionate rates to certain other points. Full information, tickets, etc., from CITY TICKET OFFICE, 334 GEORGE ST.
B. A. ROSE, City Ticket Agent
Or F. SANDY, Depot Agent.

CANADIAN PACIFIC
HOMESEEKERS' EXCURSIONS
TO
Manitoba, Saskatchewan, Alberta

Special Trains leave Toronto 2.00 p.m. on
APRIL 4, 18 — MAY 2, 16, 30 — JUNE 13, 27
JULY 11, 25 — AUG. 8, 22 — SEPT. 5, 19

Second class tickets from Ontario stations to principal Northwest points at

LOW ROUND-TRIP RATES

Winnipeg and return $33.00; Edmonton and return $41.00, and to other points in proportion. Tickets good to return within 60 days from going date.

TOURIST SLEEPING CARS

on all excursions. Comfortable berths, fully equipped with bedding, can be secured at moderate rates through local agent.

Early application must be made

ASK FOR HOMESEEKERS' PAMPHLET containing rates and full information.

Apply to nearest C.P.R. Agent or to R. L. Thompson, Dist. Pass. Agt., Toronto.

ONLY DIRECT LINE — NO CHANGE OF CARS

THE IMMIGRATION DEPARTMENT
of the
Canadian Northern Ry. System
is prepared to obtain
FARM LABORERS and DOMESTIC SERVANTS
For Any Point in Ontario

If you want help, domestic or farm hands, have friends to bring out from the Homeland this year next year, or at any time, the service of the Department is at your disposal without any cost to you.

Write to—
THOS. HOWELL,
GENERAL IMMIGRATION AGENT
CANADIAN NORTHERN RAILWAY
54 KING STREET EAST,
TORONTO, ONT

Canadian Pacific Ry.
ROYAL MAIL
EMPRESSES
OF THE ATLANTIC

Length, 570 feet Breadth, 65½ feet
Tonnage, 14,500
Wireless and Submarine Signals
HOLD ALL RECORDS BETWEEN LIVERPOOL AND CANADA

EAST CITY
COAL
And Wood Yard
MAIN OFFICE—111 Hunter Street East
Phone 96

All sizes of the best mined Coal delivered promptly to all parts of the city. Terms strictly cash.

$7.50 Per Ton for December

Hardwood, $6.00 per cord. Best Mixed Wood, $4.50 per cord. First class Tamarac

WEIR & O'BRIEN
ARCH. WEIR — JAMES O'BRIEN

TORONTO SAVINGS and LOAN COMPANY

Paid up Capital - - $1,000,000.00
Reserve Fund - - - - 720,000.00

Savings Department

3½% interest paid quarterly on deposits of One Dolllar and upwards. Interest accrues from date of deposit to date of withdrawal.

Depositors are offered every facility afforded by modern methods of banking

Security Afforded Depositors

Total Assets of the Company, December 31st, 1910 - - $3,355,504.40
Total Liabilities to the Public 1,566,026.69
Surplus - - - - $1,789,477.71

Money to Loan on City or Farm Property at lowest current rates of interest

HEAD OFFICES:
436 George St., - Peterborough
W. G. MORROW
Managing Directors.

Medical

DR. E. V. FREDERICK
M.R.C.S. (Eng.) L.R.C.P. (London) — Surgery and Diseases of Women. 402 George Street. Hours 1.30-3.30—7-8.

DR. FRANK C. NEAL
M.R.C.S. Eng., L.R.C.P., London. "Internal Medicine."
Special Attention to Diseases of Chest.
Hours: 2-4 p.m., 7-8 p.m. Phones: Bell 851, mach. 225
314 Rubidge Street.

DR. BUCHANAN
F.R.C.S., Edinb: M.R.C.S., Eng., L.R.C.P., Lon. Specialist Eye, Ear, Nose and Throat. Phone 519; 169 Charlotte St. Hours—9-11 a.m., 2-4 p.m. 7-8 p.m.

DR. E. A. HAMMOND
Late assistant Westminster Hospital, Brompton Hospital, National Heart Hospital, St. John's Skin Hospital, London, Eng. Also of Rotunda Maternity Hospital, Dublin.
Special—Diseases of Heart, Skin and Stomach
Office—543 Water Street
Bell Phones, Office 462—House 1201

Osteopathy

DR. ASA G. WALMSLEY
Osteopathic Physician
Office over Canadian Bank of Commerce, Hunter Street entrance.
Office Hours—9 to 12 a.m., 2 to 5 p.m. Evenings by appointment. Consultation free. Bell Phone 649

Legal

RUDDY & BURNHAM
Barristers, Solicitors, Notaries, etc
Office — No. 379 Water Street, Peterborough.
Money to Loan.
ROBT. RUDDY, K.C. — J. H. BURNHAM, M.A.

O'CONNELL & GORDON
BARRISTERS, SOLICITORS AND NOTARIES
Hunter Street, two doors west of Post Office.
DANIEL O'CONNELL — GEORGE N. GORDON

A. E. DIXON
Barrister, Solicitor, etc.
Office corner Hunter and George Sts., Peterboro. Entrance next to W. Madill's Drug Store.

R. E. WOOD
BARRISTER, SOLICITOR, Etc. Office removed from Bank of Commerce Building to 435 George street, recently occupied by E. B. Edwards. MONEY TO LOAN.

W. H. MOORE
BARRISTER, SOLICITOR, in the Supreme Court etc. Office—Hunter Street, first stairs west Post Office.

HALL, HAYES & HALL
BARRISTERS, SOLICITORS and NOTARIES PUBLIC, Hunter Street, Peterborough, next the English Church. MONEY TO LOAN at the lowest rates of interest.
E. H. D. HALL, City Solicitor,
LOUIS M. HAYES K.C. — BASIL D. HALL

HALL, MEDD & DAVIDSON
(Successors to Stratton & Hall)
BARRISTERS, SOLICITORS, Etc., Peterborough Ont. Office—Corner of Hunter and Water Sts over Bank of Commerce.
R. R. HALL, M.P. — S. T. MEDD — W. S. DAVIDSON

DENNISTOUN, PECK & KERR
BARRISTERS, SOLICITORS, NOTARIES
415 Water Street, Peterborough
Money to loan at lowest current rates of interest. Easy terms of repayment.
E. A. PECK — F. D. KERR — R. M. DENNISTOUN

Money

BENNET & GOODWILL
BARRISTERS, SOLICITORS, Etc., 375 Water Peterborough. Telephone No. 191.
Money at Current Rates Upon Easy Terms.
J. W. BENNET — E. L. GOODWILL

MONEY TO LOAN
MORTGAGE LOANS ON CITY AND FARM PROPERTY at lowest current rates
DENNISTOUN, PECK & KERR
415 Water St., Peterborough.

Money to Loan
at lowest current rates
— ON —
FARM, TOWN OR VILLAGE PROPERTY ON EASIEST TERMS OF REPAYMENT
HALL, MEDD & DAVIDSON
Successors to Stratton & Hall
BARRISTERS. Office—corner of Hunter and Water Streets over Bank of Commerce

COAL
THAT IS COAL

Is the LEHIGH VALLEY COAL at $7.50 PER TON

Hardwood

First-Class. - - - Best in City
Four Foot $6.00 Per Cord
Cut and split as desired
—AT—
J. E. A. FITZGERALD
Phone 111.

Children Often Need a laxative—but you cannot be too careful what you give them. Harsh purgatives injure the bowels and pave the way for life-long troubles. The new evacuant in

NA-DRU-CO LAXATIVES

does the work most effectively without irritating the bowels or causing any discomfort. The children like them for they taste like candy. One of the most popular of the NA-DRU-CO preparations. 25c. a box. If your druggist has not yet stocked them, send 25c. and we will mail them. 20

National Drug and Chemical Company of Canada, Limited, Montreal.

THE REPORT OF OVERSEER WATT

To Game and Fisheries Departments, For Past Year

Below will be found the report of John Watt, Fishery and Game overseer. The amount of fines for fishing infractions for last year was $40.00 and for game $64.00. This year his territory will be from Lakefield to Bensfort, whereas it was only to the Locks before. The report is as follows:—

Overseer John Watt, of Peterboro, reports that the fish run for 1910 was unusually long, commencing early on account of the very warm weather, in the latter part of March and first part of April. The cold weather setting in a little later on seemed to have driven the fish into deep water for a time, to return to the shallow waters towards the end of the close season, and the early part of the open season.

By keeping a constant patrol on the waters, here is the only way we can possibly preserve the fish, during the close season, and hope to have any good fishing, when the open season comes in.

Part of the fishing ground in this territory, is within the limits of the city of Peterboro, and along this portion of the river front there are fifty or more boat houses, each containing from two to five boats, so you may understand the amount of trouble he experiences in trying to enforce the fishery laws. If the lovers of angling among the owners of these boathouses would assist in any small degree, in endeavoring to compel others to observe the law, there would be no better maskinonge and bass fishing anywhere, but he gets very little information as to infractions of the law from them.

Through the valuable assistance he received from Mr. Guerin, he is able to keep the poaching down to the minimum, in fact, he had not heard of any violations, except in a very few cases of fish having been caught which were under size.

By request, Mr. Guerin visited a section of the district which is outside of his territory, and on July 1 last, made a raid and captured five gill nets in the one night.

He built a fire in front of his boathouse, and in the presence of a number of gentlemen, destroyed twenty two gill nets, some of which were one hundred feet in length, and all of them long enough to span any of the creeks in that section.

He fined two persons $5 each, with costs, for violation of the fishery laws.

The fish and game laws are to his mind being more strictly observed than formerly, but he feels more and more the necessity of an overseer devoting his entire time to the duties of his office, in order that he may more effectively carry on the work of preserving the fish and game, and preventing the breaking of the laws governing the fishing and shooting.

Nearly all of the American citizens, who have stopped there on their way to fishing resorts, have been supplied with their angling permits of which he sold twenty-three this year. So far this season he has sold twelve game dealers licenses, and there is a possibility of a few more being needed later on.

Charlotte Street League

An evening of unusual interest and enjoyment is promised to those who attend the regular meeting of Charlotte street church league on Monday evening next.

A somewhat novel program is being arranged which will be in the nature of a contest. Two sides have been chosen to provide the program, each side to contribute seven numbers, and the side which provides in the opinion of the judges, the most entertaining numbers will be given the reward.

A few musical selections will also be given and a large attendance is expected. Come and bring your friends. No admission fee.

St. John's Notices

Monday 4.15.—Boy's Training Class. 5.15—Evening service. 7.30 — Special meeting of G.A.

Tuesday 2.30.—W. A. meeting. 5.15—Evening service.

Wednesday 8 p.m.—Special Lenten service. Sermon by Rev. Canon Allan, of Millbrook.

Thursday 5.15—Evening service. 8 p.m.—Choir practice. Boy's assemble at 7.30 p.m.

Friday 5.15—Evening service. 8 p.m. —Confirmation Class.

Saturday—Feast of the Annunciation of the Blessed Virgin Mary. 10 a.m.—Holy Communion. 9 a.m. — Choir practice for boys. 5.15—Evening service.

Sunday—Annual collection for Superannuation Fund; last Sunday in financial year.

Not a Nationalist.

London, March 20.—"I am an Irish Catholic, not an Irish Nationalist," declared Bishop Fallon at St. Peter's Cathedral last night. "I detest nationalism that makes a man a servant, but I love the man who will cleave to the faith through prosperity and adversity. The faith is the shield of Ireland's greatness. It is the richness of her poverty, it is the pride of her humility, the sweetness of her tears, the consolation of her sorrow and the balm of her ever-bleeding wounds."

Sailor Meets Instant Death.

Fort William, March 20.—Stepping under an anchor on the sand barge Luddington, which is under repairs on Mission Island, F. Lottonville, 55 years of age, a sailor, was instantly killed on Saturday, when a chain holding the anchor suddenly gave way. The anchor chain was not being moved, and the cause of the accident is unknown. Lottonville lived here. He was unmarried. An inquest will be held.

London's Dramatic Censors.

London has had its absurd dramatic censors even if it cannot quite come up to Vienna. Colley Cibber in his autobiography tells us of one master of the revels who was responsible for the licensing of plays in those days expunging the whole first act of "Richard III." on the ground that the distresses of Henry VI. would remind weak people of King James, then living in France. In fact, Shakespeare has more than once been censored, for "King Lear" was inhibited during the illness of George III. George Colman when reader of plays banned the use of such words as angel and heaven.—London Chronicle.

To Make Him Sleep.

"Unfit for duty because of insomnia" was the record of a New York policeman for several weeks.

Inspector Byrnes sent for the man and gave him a little bit of advice, thus: "Tonight, about midnight, put on your uniform, belt, hat, revolver, take night stick in hand and go to some corner house. Lean against it, and lean against it hard, as if you were really on duty. You'll go to sleep, all right."—New York Tribune.

No Skill Required.

Litigant—Your fee is outrageous. Why, it's more than three-fourths of what I recovered. Lawyer—I furnished the skill and the legal learning for your case. Litigant—But I furnished the case. Lawyer—Oh, anybody can fall down a coal hole!—Boston Transcript.

HE WON THE HOUSE.

Ned Harrigan's Plea at a Critical Point in a Play.

Edward Harrigan once said that the most trying moment in his theatrical career occurred in New Orleans soon after the civil war. He had gone south with his company and, yielding somewhat to popular request, put on "The Blue and the Gray." The play had been a success up north, but down south, with the air still full of the bitterness of the war, it was a dangerous experiment. Tony Hart was to represent the Confederate gray, so he hunted up a uniform of the Louisiana Tigers, and when he came marching on, young, stalwart, handsome, the typical soldier boy in the beloved uniform, the house, men and women, cheered and shouted and cried for all their heroes embodied in this boy. Harrigan, standing in the wings in his northern blue, waiting to go on, had just one thought —"They'll kill me!" Then he stepped out, the embodiment of the enemy, and a cold, dead silence fell upon the house. Not a hand moved for him. The audience was tense with emotion, and there was only an instant to act if the play was to be saved. Harrigan, big, kindly, good looking, came swiftly down to the front and stepped over the footlight gutter, leaning down to them. "For the love of heaven, won't you give the Yankee a hand?" he exclaimed. At once the house was caught and all the pentup feeling turned the right way. There was a yell of applause.

RULE OF THE ROAD.

Decided Abroad by the Sword and Here by the Gun.

Several travelers were seated in the hotel lobby discussing the difference in customs of the various countries they had visited. "What struck me as most peculiar abroad," said one, "is the custom of keeping to the left instead of the right, as we do here. Why is the rule reversed?"

"I think I can explain that," said a reserved looking man in the corner. "In medieval and later periods abroad men were in the custom of wearing swords. The sword was worn, as it is now, on the left side. Consequently in drawing their weapon it was done with the right hand, and to get quickly upon guard a man had to have his right side to his opponent; hence the custom of keeping to the left.

"In America when every man carried his life in his hand on account of savage Indians all men carried guns. The easiest and most natural way to carry a gun, either afoot or mounted, is over the left arm with the muzzle pointed outward, and it takes but a very slight movement to throw the butt against the right shoulder. For that reason the early settlers kept to the right of the road so their weapon could instantly be brought to bear on any mark that was necessary."—Philadelphia Times.

Romance of a Shadow.

It is hard to believe that a shadow is probably the origin of all astronomical, geometrical and geographical science. The first man who fixed his staff perpendicularly in the ground and measured its shadow was the earliest computer of time, and the Arab of today who plants his spear in the sand and marks where the shadow falls is his direct descendant. It is from the shadow of a gnomon that the early Egyptians told the length of the year. It is from the shadow of a gnomon that the inhabitants of upper Egypt still measure the hours of work for a water wheel. In this case the gnomon is a lhurra stalk supported on forked uprights and points north and south. East and west are pegs in the ground evenly marking the space of earth between sunrise and sunset. In a land of constant sunshine a shadow was the primitive chronometer. It was also the primitive footrule.—London T. P.'s Weekly.

Men With Green Hair.

"Copper is scarce," said a broker, "but there is still enough of it left to turn the copper worker's hair green."

"His hair green?"

"Precisely. In those copper districts where the ore is of a low grade it is roasted in open furnaces to refine it and make it more marketable. A gas emanates from the furnaces that turns the firemen's hair a bright green, this arsenic green that the firemen's hair takes on.

"So if you ever see a man with green hair you can say, a la Sherlock Holmes:

"'There, my dear Watson, is a copper furnace tender.'"

A Request.

"I shall never forget," says the eminent man of wealth during the course of his little speech on "How to Become as I Am," "I shall never forget how I saved my first hundred dollars."

At this juncture a weary individual in the audience, who has heard this story many times and has read it many times more, interrupts:

"Well, if you can't forget it, for heaven's sake give the rest of us a chance to."—Chicago Post.

A Friendly Tip.

Sapleigh—Would you—er—advise me to—er—marry a beautiful girl or a sensible girl? Hammersley—I'm afraid you'll never be able to marry either, old man. Sapleigh—Why not? Hammersley—Well, a beautiful girl could do better and a sensible girl would know better.—Exchange.

All They Could Find.

"What's all that noise in the next room?"

"My wife and three of her girl friends are trying to play whist with only forty-seven cards in the pack."—Louisville Courier-Journal.

An engineer reports that thirty or forty horsepower can be developed near Claremont.

"SALADA" TEA

reaches you just fifteen weeks after being picked in far-off Ceylon—the world's chief tea-garden—over 10,000 miles away.

SHAVING IN ITALY.

The Barber Must Have Used a Cross-cut Saw on This Victim.

Italy may be the land of the flea, but it is not the home of the shave.

The barbers there are generally recruited from the ranks of the butchers or the medical students. They must be able to stand the sight of blood. In the early days of medicine physicians called in barbers to do their bleeding for them.

In Italy a physician now does his own bleeding—if he visits a barber shop first.

Everything is done in an orderly manner in the Latin kingdom. The man who yearns to open a tonsorial parlor appears before the municipality to request his license. No influence is required. He does not have to have a pull. No, he cultivates that later.

"Are you qualified?" demand the city fathers.

"Signori," responds the applicant reproachfully, "does not my father own a horse, and have I not curried it every Sunday? Besides, I have worked in the stockyards."

"Bene," reply the license givers. "You are indeed suited in every way. Here are your shaving papers. Go forth and scrape acquaintance with the strangers within our gates, but cut only distant acquaintances. To cut your friends is bad form and bad for 'em."

Then, if the happy neophyte has the tin, he opens up a dissecting parlor. The tin is necessary for razor blades.

One Italian traveler was heard to remark: "I now believe that the martyr St. Luke was skinned alive. I know the man who skinned him. He shaved me this morning." Twelve good men and true looked at his face and then gave their verdict. He was a truthful man.

When a customer enters an Italian barber shop he is escorted politely to an operating chair. The back of the chair is stationary, but the headrest lets down to a remarkable degree. The result is that while the applicant's hips and knees are bent to an angle of ninety degrees his neck stretches so that his head makes an acute angle with his back, his chin pointing directly at the ceiling. It requires long practice for stout gentlemen to become comfortable in this position.

Then the operator dips his brush in ice water and brushes it lightly across the soap. He then, with a playful air, dampens his customer's beard as if to say, "This is really unnecessary, but I yield to the prejudices of a stranger." No, he never rubs the soap in—he might produce a lather. Then comes the major operation. Afterward the face is washed with a shaving brush full of cold water, and then the powder is applied; no, not talcum powder—powdered alum.

When the damages have thus been temporarily repaired the victim raises his head—if he is still able—and has a coat of brilliantine applied to his hair. He then totters home and, after his wife has fainted at sight of him, resolves to raise a mustache, sideburns, galways and a full beard. The barber, meanwhile having washed up the gore, seats himself in front of his shop and smiles benignly on the passerby. No, Italy is not the land of the shave, although it may be the home of the flea.—New York Sun.

A $50,000 Fire.

Pottsville, Pa., March 20.—Fire on Friday night destroyed the breaker of the St. Clair Coal Co. at St. Clair, near here, causing damage estimated at $50,000. Much valuable machinery was ruined and 1,200 men will be prevented from working in the mine for six months.

CARTER'S LITTLE LIVER PILLS.

CURE

Sick Headache and relieve all the troubles incident to a bilious state of the system, such as Dizziness, Nausea, Drowsiness, Distress after eating, Pain in the Side, &c. While their most remarkable success has been shown in curing

SICK

Headache, yet Carter's Little Liver Pills are equally valuable in Constipation, curing and preventing this annoying complaint, while they also correct all disorders of the stomach, stimulate the liver and regulate the bowels. Even if they only cured

HEAD

Ache they would be almost priceless to those who suffer from this distressing complaint; but fortunately their goodness does not end here, and those who once try them will find these little pills valuable in so many ways that they will not be willing to do without them. But after all sick head

ACHE

Is the bane of so many lives that here is where we make our great boast. Our pills cure it while others do not.

Carter's Little Liver Pills are very small and very easy to take. One or two pills make a dose. They are strictly vegetable and do not gripe or purge, but by their gentle action please all who use them.

CARTER MEDICINE CO., NEW YORK.

Small Pill. Small Dose. Small Price.

ALL ENGLAND ENDORSES THE

(Continued from page 1)

succeed in carrying the declaration of London through the Imperial Conference.

Taft as Dove.

Augusta, Ga., March 20.—President Taft has followed with keenest interest the discussion of the last few days in the British Parliament on the subject of the international arbitration treaty proposed by him. He is delighted with the manner in which the proposal has been received in Great Britain, as indicated in the speeches of Sir Edward Grey and Mr. Balfour.

The President is extremely hopeful that the treaty may be adopted by both countries, and believes it will be a great step toward the abolition of war. And with war practically impossible between the two great English-speaking nations, there is every reason to hope, according to the President's view, that other nations may come into such an agreement and thus make for universal peace.

In some quarters there has been an impression that the proposed treaty involved an offensive and defensive alliance between Great Britain and the United States. This is an error. The treaty is a broad one, however, and proposes that all disputes, including even those of national honor and territory, shall be settled in an arbitration.

British approval of the proposed peace pact has not come to the President as a surprise. In all of his recent conferences with the British Ambassador, Mr. Bryce, the President was led to believe that the treaty would be received in just the spirit that the press despatches of the past few days from London have indicated.

Germany Warns Britain.

Berlin, March 20.—"Die Post" editorially warns Britain against an arbitration treaty with the United States of America, declaring that it would threaten Britain's world supremacy and the only effect would be that of driving Canada and the Indies and Australia into the wide opened arms of Uncle Sam.

Both Much Improved.

Ottawa, March 20.—Sir Elzear Taschereau, former chief justice of Canada, who is suffering from a stroke of apoplexy, and Mr. Justice Girouard of the Supreme Court, injured in a runaway accident two weeks ago, whose condition was serious, are both reported as somewhat improved.

In Calgary 16 loaves of bread are sold for a dollar.

NEW TELEPHONE DIRECTORY

The Bell Telephone Co'y OF CANADA

is about to issue

A NEW TELEPHONE DIRECTORY

for the

DISTRICT OF CENTRAL ONTARIO

including

Peterborough

Orders for new connections, changes of firm names, changes of street addresses or for duplicate entries should be handed in at once to

G. O. CAMERON,
Local Manager

LUMBER

And builders' materials of all kinds—Shingles, Scantlings, Joist and Bill Stuff—Mouldings, Casings and Base and all kinds of finish. Boxes and Box Shooks.

ALF. McDONALD ESTATE
Point St. Charles Mills

EGGS

For Sale in Any Quantities

Cold Storage

In Full Operation

SATISFACTION GUARANTEED

W. SCOTT CO'Y

Both 'Phones 264

Notice is hereby given that a Quarterly Dividend for the three (3) months ending March 31st., at the rate of ten per cent. (10%) per annum has been declared upon the Capital Stock of this Institution, and the same will be payable at the Offices of the Campany in this City on and after April 1st., 1911.

The tranfer books will be closed from the 20th to the 31st day of March, both days inclusive.

By order of the Board.

E. R. WOOD, Man. Dir.

CENTRAL CANADA Loan & Savings Co.
26 King St., East Toronto

WE SELL Anything you want

WE BUY Anything you have to sell.

JAY'S STORES
Phone 62
390 Aylmer St
Peterborough.

Get . . . the Latest

We supply the correct things in

WEDDING INVITATIONS
MENUS
PROGRAMMES
ANNOUNCEMENTS
CALLING CARDS
And PERSONAL STATIONERY

The newest and latest types papers and extremely good work.

Review Printing Co
PETERBOROUGH

How a Local Young Man Made Money

There are many people in and around the City of Peterborough who have money, looking for investment, who prefer a safe investment, such as bonds or low rate of interest, to investing in mortgages or other securities which require special judgment in selecting, and constant and careful watching to avoid loss. To such we would commend the following result to their careful consideration—

A young man of the City of Peterborough had his life insured sixteen years ago last January for Ten Thousand Dollars ON A SINGLE PAYMENT 15-YEAR ENDOWMENT PLAN. The premium paid was $6,460.00. On the 31st of January, 1910, the company paid him $12,116.00 in cash, after giving him fifteen years of free insurance. What do you think of that as an investment?

Are bonds or municipal debentures, or even the best mortgages, to be compared with it, when you consider that the risk of the life was carried during the 15 years? And remember, the security is as safe as any debenture or mortgage, and there was no trouble or expense entailed of any kind after the initial investment.

The above result was obtained from the Sun Life Assurance Company of Canada, under policy No. 47340, W.H.B.

W. H. HILL
Local Manager
159 Hunter Street   Peterborough, Ont
Phone 14, Bell or Machine.

Father Morriscy's "No. 10"

(Lung Tonic) is made of Balsams, Roots and Herbs, and is absolutely free from Opium, Morphine or any similar dangerous drug.

"No. 10" quickly relieves and permanently cures Coughs, Colds, Bronchitis and other troubles of throat and lungs, including even mild cases of Consumption.

Moreover it strengthens the lungs and the whole system against further colds.

Trial size 25c.

Regular size 50c.

At your dealer's or from

Father Morriscy Medicine Co., Ltd.
Montreal, Que. 74

Sold and Guaranteed in Peterborough by McDermid & Jury.

Patent Medicines

can be bought at the

Nugent Drug Co.'s Store

as cheap as anywhere in the city.

Here are a few of the many :—

	Reg. Price	Our Price
Chase's K & L. Pills	25c	15c
" Ointment	60c	40c
Dodd's Kidney Pills	50c	35c
Steadman's Powders	35c	25c
Pink Pills (Williams')	50c	30c
Zam-Buk	50c	40c
Scott's Emulsion (large)	1.00	80c
" " (small)	50c	40c
Beef, Iron and Wine	75c	50c
Kendall's Spavin Cure	1.00	85c
Paine's Celery Compound	1.00	75c
Baby's Own Tablets	25c	20c
Bovinine (large)	1.00	85c
" (small)	60c	50c
Castoria	35c	25c

Cut-Rate Drug Store

NUGENT DRUG CO.

386 George Street

REASONS

With an experience in photography extending over 50 years.

With an equipment excelled by no studio in Canada.

With 3 expert photographers in charge and 5 assistants.

These are a few of the reasons why we think we can please you. There are others which we would be pleased to explain in person Call or telephone appointments

THE ROY STUDIO

140½ Hunter Street.

JUST THE PLACE

OUR

Afternoon Tea Room

For Ladies Out Spring Shopping

Coleman Bros.

426 George Street

Housecleaning Made Easy

Before you decide how you will clean your carpets call us up or drop in and see the work our machines will do.

We can thoroughly clean the carpets of an ordinary sized house in three hours, without any inconvenience to you and at a very small cost.

THE VACUUM CARPET CLEANER CO.

395 Water St. Telephone 72.

Near Corner Hunter Street

PHOTOS! PHOTOS!

We produce the latest and best styles in photographic portraiture for presents. A trial will convince you of the quality of our work. All sittings finished for delivery within the hortest possible time.

W. G. LENDRUM

Phone 626 170 Charlotte Stree

FAMINE FUND

CONTRIBUTIONS

Chinese Famine Fund	
Previously acknowledged	$156.25
Friend	3.00
Miss Laidlaw	1.50
A. Brown	5.00
Miss F. Morrow	6.00
J. M. Sargent	2.00
D. F. Drummond	1.00
W. E. White	1.00
R. G Clifford	1.00
Mrs. A. R. Campbell	2.00
Mrs. A. R. Campbell	2.00
St. Andrew's Church	44.50
	$223.25

LOCAL NEWS ITEMS

It Was a Daughter

The announcement of the birth to Mr. and Mrs. H. Soanes, which appeared in Saturday's issue, read a son, when it should have been a daughter.

Important to Ladies

We announce our opening of a nice line of millinery. Very latest and most up-to-date styles. Shapes trimmed and untrimmed. Come, inspect the lines. You are welcome whether you buy or not. The Knickerbocher Co., 422 George street. 'Phone 711.

Mrs. Snider's Father Ill

Mrs. C J. Snider, wife of the Water street tailor, received the sad news last week from Maple, Ont., that her father was very ill and not expected to recover. She left on Saturday for his home.

Boy Scouts

The third troop of the Peterborough Boy Scouts will meet to-night at the armories at 7.45 for enrollment. It is essential that all be present, as the Scouts have to enrol under their different troops, the full number of Scouts having to be sent to Toronto before the end of the week.

St. Paul's Church

Announcements for the week are as follows:—

The Young People's Guild will meet this evening at eight o'clock. Rev. H. R. Trumpour will give an address on Wycliffe.

The regular midweek service will be held on Wednesday evening. There will be a meeting of the Session at the close of the prayer meeting.

The Boys' Brotherhood meets on Friday evening at 7.15.

3 Carloads of the Best

Immense bargain sale at South End Store continues to April 1. Three cars Redpath's granulated extra to be sold. Prices away down. Sugar rises in price. Lay in a stock. R. C. Braund, corner Park and Albert streets, near C.G.E. Co. Worth your while to call at the store. $20,000 worth of goods to be sacrificed.

American Coal Oil, 11 cents per gallon in 5 gallon lots; 5 gallons for 55 cents. You take it away. 7,000 gallons to be sold. 7d

St. Luke's Church

Monday, 8 p.m., Girl's Auxiliary at the rectory.

Tuesday, 7.30 p.m., meeting of the church Guild at the residence of Mrs. W. F. Turner, 454 Mark street.

Wednesday, 8 p.m., Lenten service. Special preacher Rev. F. Sawers, M.A., of Lakefield.

Thursday, 2.30 p.m., W.A.; 8 p.m., choir practice at 189 King street.

Friday, 4.15, Mission Band; 7.30, meeting of Sunday school boys to organize a patrol of Scouts. Meeting will be held in vestry. Business meeting of A.Y.P.A. at 8 o'clock in the Infant Class room.

Captain William Robinson has been recommended for the position of light-house keeper at Goderich.

DATE OF INSTALLATION OF CHIMES IS DRAWING NEAR

King's Birthday or Coronation Day May See Inauguration Ceremony

Late information from John Taylor Company, Loughborough, is to the effect that the eleven bells of the original order from this city, were cast and two more extra bells, recently ordered, under way.

The frame for the bells will be of oak and steel, and the whole work of installation will likely be completed within one month or six weeks. This will it is hoped, suggest the advisability of the prompt payment of the few unpaid subscriptions, a number of which have recently been sent in.

The church tower has been carefully examined by engineers and masons who found it solidly built and pronounced it fully equal to the great extra strain.

It will, however, be strengthened by steel rods as a further precaution. The Toronto Globe recognizing the importance of the event, has arranged to devote an illustrated magazine section to the inauguration ceremony and illustrations of the church, bells and city.

The ceremony will take place on the first holiday after the receiving of the bells, possibly on the King's birthday or more probably on Coronation Day, when it is expected that the municipal and military authorities will participate.

GET OUT OF CONVENTIONAL RUTS SAYS CANON DAVIDSON

In Speaking on Echoes of the Toronto Mission

Cultivate Warmth and Enthusiasm He Urges

At the evening service at St. John's yesterday the subject taken by the rector, Rev. Canon Davidson, was "Echoes of the Toronto Mission," in which twenty-eight churches had co-operated. The preacher said that while it was impossible to tabulate results, it was generally agreed that the net effects had been far beyond the most sanguine expectations. He pictured different sides of the mission operations in different parshesi, and especially of the one at which he was in charge St. Cyprian's. Remarkable power had been visibly exerted, in many different ways, and the effect at times was most thrilling. The informal and unconventional nature of the services had done much to stir the lethargic members of the church out of the rut of ordinary religion, which threatened to become formal and mechanical. He referred to the support received by him from Peterborough citizens and former members of St. John's, who had rallied around him, with all the admirable loyalty, which was characteristic of Peterborough people when fellow-citizens were concerned. In conclusion he drew attention to the fact that much of the power of the mission came from the attendance and co-operation of the congregations. Rev. Mr. Davidson said it was in the power of the members of any congregation to put themselves in a definite receptive attitude and yielding spirit, and to be definitely responsive to appeals which were made, and directions given by their leader. In this way preachers were stimulated and a spirit of enthusiasm and warmth was generated. A more general effort should be made to get out of conventional ruts; to put away society stiffness and coolness in the house of a loving Father, and to cultivate the warmth and enthusiasm of religion, by which the cause of God was intended to go forward victoriously.

WHO'S COMING AND GOING

C. Young, of the city, went to Haliburton to-day.

Miss Millie, of Omemee, spent Sunday in the city.

Walter Metheral, of Toronto, is in the city to-day.

G. A. Cottrell, of Ottawa, is a guest at the Snowden House.

W. F. Carefoot, of Lindsay, is at the Snowden House.

Ernest Staunton left to-day on the 4.38 for San Francisco.

James Dixon, of Fenelon Falls, is in the city for a few days.

W. K. Greenwood, of Orillia, and E. Long are guests at the National.

Mr. and Mrs. R. L Crerar, of Sulphide, Ont., spent Sunday in the city.

Mrs. James L. Maude, of Napanee, is the guest of Mr. and Mrs. James Lang.

Mrs. Shortly, 650 Aylmer Street, will not receive to-morrow, Tuesday, afternoon.

Mrs. James Long, 561 Reid street, will not receive to-morrow (Tuesday) March 21st.

Geo. F. Waite, a prominent stock-broker, of Chicago, is registered at the National.

G. F. Blackwell, of Lindsay, is in the city. While here he will be a guest at the Snowden House.

Miss Amy Parsons, of Omemee, is spending a few weeks in the city, the guest of Miss Ethel Rehill, George street.

Rev. J. P. Wilson, formerly pastor of George St. Methodist church, was in the city for a couple of hours to-day.

Mrs. F. Gillespie and Master Lloyd, of Toronto, formerly of Pearl avenue, who have been visiting in the city, left this morning for Bethany.

Mr J. M. Laing was in Kingston on Sunday, to see Mr. Stewart Laing, who is in Kingston General Hospital, suffering from an attack of inflammatory rheumatism.

C. L. Brewer, representing the Charles Robertson Co., Montreal, spent Sunday at his home on Smith street, and left on the 11.45 G.T.R. train this morning for London.

Miss Maud Reycraft of Ridgetown, Ont, who has been visiting her sister Mrs. (Dr.) F. C. Neal, returned to Toronto this morning, where she will spend a few days before leaving for her home in Ridgetown.

Mrs. Maund of Kingston is the guest of Mr. and Mrs. Laing, 489 Cedar St. Miss Mabel Maund, who has been Miss May Laing's guest for a few days, will leave with her mother on Tuesday afternoon for Niagara Falls, where they are going to reside in future.

Miss Laura Edwards entertained a number of her friends the other evening. A very enjoyable time was spent by all present. During the evening Miss Mabel Little was surprised at being the recipient of a linen shower.

Young Life Closed

There passed away early this morning at the family residence, 180 Antrim Street, Sarah Corkery, youngest daughter of Mrs. S. Corkery.

Deceased had been ailing for some months and the cause of her death was heart failure.

Those left to mourn her loss are her widowed mother, two sisters, Mrs. Ed. Rogers of Rochester, N. Y., and Mrs. Ed. Millroy, Cedar Bluffs, Nebraska, also two brothers, Michael of Lafleche, Sask., and Patrick of Harwood.

The funeral will take place from the family residence at 9 o'clock, Wednesday morning to St. Peter's cathedral, thence to St. Peters' cemetery.

THE DEATH OF W. E. WILLIAMS

Had Been Well Known Visitor Here As Representative of English Firm

Mr. Robt. Fair received the sad intelligence this morning from Manchester, Eng., that W. E. Williams, who had represented the firm of Messrs. Rylands & Sons, of Manchester, and who had made semi-annual trips to this city for the past eighteen years, was dead at his home in Montbelle Beach road, Stockport. His death occurred during the first week in March.

The late Mr. Williams was well known in the city, and he was one of the regular attendants at the excursions of the Olympic Club. He was one of the survivors of the "Scotsmen" which was wrecked off the coast of Belle Isle, some nine years ago. He made friends wherever his business called him, and will now be greatly missed. His illness extended over a period of from nine to ten months. A widow and one son survive.

OBITUARY

The Late James Madill

At the grand old age of four-score and ten years, James Madill passed away this morning at the residence of his son, William Madill, 554 Aylmer street. The late Mr. Madill came to this city six weeks ago from Southern Ohio, where he had been visiting his daughter, Mrs. Gadsby, of Marietta. For three weeks he had been confined to his bed, and his passing was that of a man who had lived well, and who had at last answered the final summons, his life's work being done.

He was born in the north of Ireland, and came to this country when but a boy, settling with his parents in Pickering township, and residing in that locality for the greater part of the remainder of his life. Of late he had made his home at Whitby. Four years ago he, and his wife celebrated their diamond wedding anniversary, and in February, 1907, Mrs. Madill passed away.

It had been his custom for some years to come to this city and visit his son, and on each occasion won many friends, who will regret to hear of his demise. Surviving are six sons and one daughter, who are Messrs. Thomas, of Syracuse; John, of St. Catherines; Benjamin, James, and Walter, of Toronto; William, of this city, and Mrs. Gadsby, of Marietta, Ohio.

On Wednesday morning at 10.30 o'clock a service will be held at the home of Mr. William Madill, 554 Aylmer street and the remains will be taken to the G.T.R. station, where they will be sent on to Whitby, on arrival of the 11.45 train. Interment will take place at Whitby.

Death of Mrs. Costello

Mrs. Mary Loretta McAuliffe, wife of Albert Costello, died at an early hour this morning at her home, 271 McDonnel street, after a lingering illness. She was 27 years of age and is survived by a husband and three children, and two brothers, one in Regina and one in Calgary. The funeral will take place to-morrow morning at nine o'clock to St. Peter's cathedral and thence to St. Martin's cemetery. Mrs. Costello's death is mourned by many warm friends.

Douro Resident Dead

The death occurred at Douro Saturday of Mrs. William Moher. Her husband predeceased her about three years ago.

The funeral was held yesterday afternoon to St. Joseph's church, Douro, and thence to St. Joseph's cemetery.

SPRING SHOWING OF

Wall Papers

IN PRODIGIOUS QUANTITIES AT ROUTLEY'S

Never before in the history of the C. B. Routley establishment has there been so much Wall Paper put into stock. We have Wall Papers from the lowest to the highest grade produced

We can give you enough GROUNDED PAPER to do any ordinary bed room, from 3c to 85c per Roll

HALL PAPERS, per roll from 4c to $1.00

DRAWING ROOM PAPERS, from 10c to $3.00

We have also JAPANESE LEATHERS, GRASS CLOTHS, GERMAN SILK FLOCKS, OATMEALS, BURLAPS, Etc.

Room Mouldings

Room Mouldings is a line we give our attention to. Last years MOULDINGS and WALL PAPERS we are clearing at HALF PRICE, not but that they are just as nice as this year's, but we make it a rule not to show the same papers two seasons if price inducements will clear them out.

Paint at 49c per Quart

We can let you have Paint to match any wall paper. Paint that will dry hard and wear well—in short it is the best mixed paint on the market. We guarantee every tin of it. For a few days we will sell it at 49c per Quart Tin

Don't forget that we are the largest Wall Paper dealers in Canada. Our people here imagine because we live in Peterboro that the above assertion is not possible, yet it is acknowledged in large centres. Come and try us. Test our ability to serve you.

TORONTO 262 Queen W. | **Routley's** | PETERBORO 379 George-st.

PLEADED FOR THE MINISTRY

A Noble Calling — Eloquent Sermon by Rev. G.W. Henderson

Rev. G. W. Henderson, of Charlotte St. Methodist church, made a strong plea for the profession of the ministry in his sermon last night, as an introduction to the educational sermons which will be preached in Charlotte St. church next Sunday by two noted divines, who specialize along educational lines. He divided his discourse in the following divisions: Conversion, Call, culture.

Taking as his text Eph. 15, 16, "Be ye a minister," he traced the necessary conditions and proceedings which follow after a young man has been called of God to the ministry.

In the first case, that of conversion, it is necessary for a man to be thoroughly convinced that he is a child of God, and to experience the second birth described in His word.

Next, he must be convinced that he has been called of God to enter the ministry, and not go into it as a matter of choice. It is better for a man to dig ditches all his life than by mistake find his way into the ministry.

Thirdly, the aspirant for the calling of God must possess a natural ability of high standing, in order to be successful in the work of the ministry.

The sermon was well delivered, and thoughtful, and made a deep impression on the congregation.

IF YOUR NAME IS GEORGE ATTEND

Meeting Called by Mayor Morrow for To-morrow Night

How many Georges are there in Peterborough?

Mayor Morrow would like to see as many as possible at a meeting which he has called to take place at the city council chamber Tuesday evening at eight o'clock.

If your name is George, you can have a part in the presentation which is to be made to His Majesty King George at the coronation.

His Excellency Earl Grey is taking a great interest in the movement, and the mayors throughout the Dominion, whose names are George have been asked to take the matter up in their cities.

Pianos to Rent.

Pianos and organs rented from $1.00 per month up. Six months' rent allowed in case of purchase. The J. M. Greene Music Co., Limited, Charlotte street.

GRAND OPERA HOUSE, 3 Nights, Commencing Thurs., Mar. 23rd

The Peoples Favorites **TOM MARKS** And His BIG COMPANY of Fun Makers

In Comedy Dramas, Presenting Thursday Night the Cyclone of Fun, "A Fool and His Money." Friday Night, the Great English Comedy, "Wanted, A Husband, or the Marriage of Kitty." Saturday Night, the Side Splitting Irish Comedy, "Casey's Troubles."

PRICES—10c, 20c, and 25c. — — — Sale of Seats Opens Tuesday

THE DENNISTOUN PROPERTY

We have received exclusive sale of the R. M. Dennistoun Property, with frontage on George and Water streets. This is an opportunity for intending builders to secure good lots in fine locations at very moderate prices.

Also double house on Aylmer street, bringing in a rental of about $40.00 per month. This will go cheap.

FOUR LOTS on the west side of the city, at quick sale prices.

As Mr. Dennistoun is now permanently located in Winnipeg, all the above property will be sold at prices that should ensure quick sale.

Call at Our Office

We will be glad to give all information regarding the above property, Very easy terms can be arranged on on above properties.

A. BROWN & Co.

Phone 126. 406 George-st.

ADAMS' STORE FOR WOMEN

339 George Street — 466 Telephone

Spring 1911 Models in Ladies' Suits, Coats and Skirts; Children's and Misses' Coats

are now open for your inspection. The exclusive styles and popular prices of Adams' Tailor mades enjoy the favor of ladies of Peterboro and vicinity

Smart Spring Coats at $5.00

At this low price we are showing a splendid range of smart Tailored Coats in plain and fancy cloths. Special for

$5.00

Spring Coats at $7.50 and $8.50

Our values at these two prices are unmatchable. In newest 1911 spring styles, semi-fitting, plain and fancy cloths. Special at

$7.50 and $8.50

New Spring Suits at $12, $15 to $25

Our new Spring Suits are stylish and very attractive; made of fine quality serges, Venetian cloths, and worsteds, special values at

$12, $15 to $25

Ladies' Long Separate Coats Special at $10, $12, $15

Our showing of these popular man-tailored Coats is very large, made of plain serges, covert cloths, and shepherds' checks; 54 and 56 inches long, nicely trimmed. Special at

$10, $12, $15

We invite you to inspect our new stock of Misses' and Children's Spring Coats

Harry Adams

BARGAINS in ORANGES

Reg. 20c and 25c lines ..15c
Reg. 30c lines 20c
Reg. 40 and 50c lines ..30c

OYSTERS GRAPE FRUIT BANANAS LETTUCE ONIONS and CANNED GOODS OF THE BEST QUALITY

MINICOLA BROS.
WHOLESALE AND RETAIL
Hunter Street - Both Phones 337

Reduced Prices
—of—
Choice Beef
—at—
Porter's Meat Market
410 George-st. Telehones 333

Sirloin and Porterhouse Steak per pound	17c
or 3 lbs. for	50c
Round Steak	15c
or 3½ lbs. for	50c
Shoulder Steak, 2 lbs, for	25c
Ribs of beef	13c
Shoulder Roasts	12c
Chuck Roasts	10c
Hind Quarter of Beef	10c
Front Quarter of Beef	9c
Lamb Roasts at	12½c to 15c
Pork Roasts at	12½ to 15c
Pork Chops off loin	15c
Suet for dripping...7c, 3 lb.	20c
2 lb. good Lard	35c

Goods Delivered Promptly.

A Gift That Only You Can Give

What would be better than a Portrait of Yourself? The kind we make? Come now before the rush and let us have the order. We are prepared to give you the best your money can buy.

Louis Mendel

STUDIO — 374½ George Street, East Side
The only Studio on George St.

SPRING SHOES

This is a patent Corona Colt Button with black cloth top. One of the season's smartest styles. We are showing many exclusive novelties, splendid workmanship, fine materials, perfect fit assured always.

J. T. Stenson Sons
384 George-st.

FANCY GOODS
AT BARGAIN PRICES

I carry all the latest novelties in China, Dolls, Toys, Baskets and things to wear, at most reasonable prices. See our stock—it will pay you to do so.

MRS. M. J. BYRNE
424 GEORGE ST PHONE 226

SUNDAY RUNAWAY CAUSED DAMAGE

Livery Rig Out of Commission—Occupants Thrown Out

One of Jones Bros. livery rigs was badly smashed and three young men who were in it had narrow escapes yesterday afternoon when the horse which they were driving took fright and ran away.

The horse was passing the Salvation Army band at the corner of Hunter and George Streets. In front of Knox store it fell, and rolled completely over, and it was here the three occupants were pitched on to the muddy road. Two went out on one side and one on the other. Fortunately none was seriously injured.

The affrighted animal continued down George Street, and in front of Richard Halls' store careered against a telegraph post, and it was here the rig received its damages. The top was completely ripped off, and one of the shafts broken.

The animal slackening its speed somewhat at this point and a passer by ran out and brought it to a halt.

The injury to the vehicle will amount to considerable, and the three occupants have much to be thankful for in escaping as safely as they did.

FINED $20 FOR ASSAULT

Magisterial Hand Falls Heavy on Scrappy Young Man

He May Have to Face Other Charges for Misconduct

A well known local youth was fined $20 this morning by Magistrate Dumble for assaulting, without provocation, and badly disfiguring another young man on the night of March 14th, in a local hotel.

G. N. Gordon appeared for the complainant and F. D. Kerr for the defendant.

ROUGH TREATMENT.

The complainant was the first to be heard. His story was to the effect that on the night in question he was at the bar with others, when a dispute arose between himself and the bartender. While they were arguing the defendant came up and struck him with his fists, without any warning, and followed him out into the yard, where he persisted in striking him. He (the complainant) tried to defend himself as best he could. As a result of the conflict he had had both eyes blackened, a tooth broken, and had required a doctor's services.

He also said that he had never seen his assailant until that night.

Dr. Amys was called and gave evidence as to the condition of the injuries received by the complainant.

SAW BLOWS DELIVERED

A spectator of the mix-up, or at least part of it, said that he saw the defendant strike several of the blows. The first time he hit him he knocked him down. The complainant rose, only to be laid low again. The spectators, so the witness said, had then interfered. Later, when the witness went out of the hotel, he saw the two still fighting further up the street.

From the other evidence submitted it appears that the complainant called the bartender several vile names. It was then that the defendant had committed the assault.

COMPLAINANT WAS NOISY.

The proprietor of the hotel was called by the prosecution, and stated that on the night in question the complainant was in the bar, and was very noisy. He had called the bartender some nasty names, and he (the witness) had tried to pacify him, but he refused to listen. The defendant then came over, and a mix-up occurred. Witness had separated them, showing one out into the yard, and the other into a side room.

The magistrate, in passing judgment, said that a man who goes around from bar-room to bar-room and constantly getting drunk, must court the consequences, and in the case of the defendant considered the assault to have been unwarranted and vicious. The fine and costs amounted to $28.10.

ANOTHER CHARGE.

A charge was laid against the complainant for being guilty of disorderly conduct on the same night, and using abusive language to the bartender. He paid two dollars.

It is understood that more charges will be laid against the defendant in the case tried this morning.

MEETS MONDAY EVENING

Court Langton holds regular meeting, Monday, 20th at 8 o'clock. All brethren requested to attend. Initiation of candidates. W. J. Tranter, C. R.

A Popular Rendezvous

The passing through of the 4.30 C. P.R. train on Sunday afternoon is apparently an event of great importance in Peterborough. Yesterday afternoon the platform at the station was literally packed with people waiting to see the train come in. The Bow Wow minstrels who left the city on the same train livened things a little also, by some of their vocal efforts.

ENCOURAGING MEETING OF THE ANTI-CIGARETTE CRUSADE

Many Boys Listen Attentively to the Speakers—Why a Scout Does Not Smoke Cigarettes!

The attendance at the anti-cigaret meeting at St. Andrew's church yesterday afternoon must have been very encouraging to those who are promoting a crusade against the use of cigarets by boys in this city.

A large number of the Boy Scouts were present, and also a number of ladies and men.

Rev. W. C. Riddiford presided and with him on the platform were Rev. Jas. Rollins, Rev. H. J. Keith, J. E. L. Goodwell, secretary of Children's Aid Society, and F. Tait, secretary of the Boy's departmemnt of the Y.M.C.A.

The meeting proved to be interesting and the short addresses full of good advice for the boys.

A recitation, "The Boys of To-day are the Men of To-morrow," was given by Palmer Wiley, and Harold Armstrong, gave an address on "Why a Scout Does Not Smoke," and which is given in full as follows:

WHY SCOUTS DON'T SMOKE.

I intend to state as clearly and briefly as possible the reasons why scouts don't smoke.

As nearly everyone knows, Sir Robt. Baden-Powell is the founder of the scout movement, and the author of a book giving advice and instruction to every scout. As a successful general, and chief promoter of the scout movement, he has won the admiration of almost every boy in the British Empire, and particularly of the scouts. Therefore, it is only natural that any words of advice from this great man, who has given so much of his time for the boys, should have great influence among them. In his book entitled; "Scouting for Boys," he warns the boys against smoking. Not only does he urge the boys to keep from using cigarets, but he makes the following statement; "Scouts do not smoke." This means that in his opinion any boy who smokes is not a scout, whether or not he may be wearing the scout uniform. On these subjects Baden-Powell's word in law among the scouts so that any boy who wishes to be, or even be considered a scout, will not smoke.

Besides this for a scout to smoke would be in direct contradiction to his motto. Our scout motto is, "Be Prepared," and being wholly prepared necessitates strength and alertness of spirit, body, and mind. We scouts realize that smoking would not help us, but that it would impair the health of mind and body. So, we see that the use of cigarets would prevent a scout from living up to his motto.

That smoking does injure the health we have the word of all physicians, and of many, many men who have themselves been injured through using tobacco.

Only a few months ago the Government officials in charge of applications for positions in the navy were forced to reject 75 per cent. of the applications on account of moving picture eyes, or what is more dreadful, the cigaret heart. For two reasons this report has much influence among the scouts.

It shows that smoking makes a fellow unfit to defend his country. Although the patriotic scouts fervently hope they will never be called upon to defend the borders of their beloved Canada, yet the fact that smoking would render him unfit to take part in any engagement against a foreign invader, strengthens their determination never to use cigarets.

Then too this report shows that smoking effects the heart. The heart is the most important organ of our body, for it receives the impure blood, purifies it, and sends it fresh and clean to build up every part of the body. Because smoking injures the heart it injures every part of the body and breaks down one's health. There are many reasons why a scout wishes to have good health, but the greatest reason is this. Next to our motto, the watchword of the scout is "Service," and we believe that a good healthy boy is of far more use to the world than one whose health has been run down by smoking, or any other form of intemperance.

A scout, as his name suggests, needs to have almost perfect eyesight, and is very careful to avoid anything which will injure or weaken it in any way. Smoking weakens the eyes, and as a fellow with poor eyesight is almost useless in actual scouting, any boy who hopes to be a good practical scout will not smoke.

Besides aiming to have good health and presence of mind, the boy scouts pride themselves on their good common sense. Perhaps the possession of this quality has more to do with keeping the boys from smoking than anything else, for it enables them to see the arguments for and against smoking in their true light. By the use of it they see that there is absolutely nothing to be gained by smoking, and that through smoking very much is lost.

By the application of common sense they realize that it is not for the pleasure of the thing that a boy learns to smoke, but because he foolishly imagines that it makes him look more like a man. As a matter of fact a more foolish object can hardly be conceived than a boy slouching or swaggering about with a half-smoked cigaret in his mouth.

As a summary one may say that smoking deadens and weakens the faculties that a scout needs most, it impairs the health of mind and body, and makes a scout altogether unfit for service.

This is why no scout ever smokes cigarets.

The addresses by Mr. Tait, and Mr. Goodwill followed.

Mr. Tait explained to the boys how they would without smoking be stronger in body, mind and spirit. He urged that the habit of forming good habits be undertaken by all the boys.

Mr. Goodwill's remarks were along general lines as with the other speakers. The boys gave an attentive hearing to the many fine points he brought out.

A FARMER ON RECIPROCITY

The Toronto News has received the following interesting letter from a farmer on reciprocity:

To the Editor. Being interested in your voting contests on reciprocity and the whole country debating and discussing the question and arousing more interest and excitement than any political question discussed for many years, your correspondent happened to be at a sawing bee held on the farm of F. S. Armstrong, Sunnidale road.

After supper a vote was taken on reciprocity, resulting as follows:—Against, 16; for, 3. All who voted were farmers.

Some of the argument used against reciprocity were:

1st. What benefit would it be, or what kind of all-around fair play would it be to the millers and farmers of Canada to have the duty taken off wheat, and 50 cents a barrel duty left on flour. The Yankees would certainly have the best end of the stick, for our wheat would then be manufactured in American mills employing American labor, and destroying all our smaller mills and our flour market in England, which is and commands the best price of any flour in the world.

2nd. It would destroy our western horse market, a market which now requires from this province nearly 25,000 horses every season, and will require double that amount in the course of a few more years.

3rd. It will leave our small industries of 7,000,000 people, to a great extent, at the mercy of 100,000,000 people, who have been for a hundred years protected by the highest tariff walls in the world, and which to-day have oil trusts, and steel trusts, and pork trusts, and beef trusts, and implement trusts and all other kinds of combines and trusts, without equal in the world, and who to-day, with their billions of dollars, could crush our little industries out of sight in six months under free trade. It is said there is one man alone at the head of each of these gigantic trusts who has capital enough of his own to buy up all the wheat that could be grown in Canada for four or five years. Did you ever hear of the Armours, and Leiters, and Pattens cornering the wheat markets of the United States? What would they do if we had free trade? Talk about the barley market, why, there are hundreds, yes, thousands, of Canadian farmers who will tell you they can make $1.00 a bushel on their barley by feeding it. Then, why ship or sell it to the Yankees for 80 or 85 cents? No, sir; Canada is not for sale. The free trade agitators of to-day are the agitators or descendants of Canadian agitators for the past hundred years. Canada defeated all those measures in the past. Canada will defeat it again. The News is doing a noble work. Stand to your guns, for England, and Canada, this day expects every loyal man to do his duty.

JOHN FORGIE,
Sunnidale Township, North Simcoe.

Homeseeker's Excursions

To Western Canada (via Chicago) including certain points on Grand Trunk Pacific Railway, April 4th, 18, May 2nd, 16th, 30th, June 13th, 27th, July 11th, 25th, August 8th, 22nd, September 5th, 19th. Winnipeg and return, $33.00; Edmonton and return, $41.00. Tickets good for 60 days. Proportionate rates to principal points in Manitoba, Saskatchewan and Alberta. Homeseekers' excursion tickets will also be on sale on certain dates via Sarnia and the Northern Navigation Company. Secure tickets and illustrated literature from any Grand Trunk agent, or address A. E. Duff, District Passenger Agent, Toronto, Ont.

G. A. Swan has just completed seven years as governor of the House of Refuge at Barrie.

Robt. Fair & Co. Limited

THE GREAT QUESTION ? Of Spring Attire

What is going to be worn, and what particular style or shade is most suitable, are two questions that confront almost every woman at this season of the year. A visit to our store will very easily solve the problem for you.

Individual Suitings

Here is an opportunity for the woman who wants "Something Exclusive." There are no two patterns alike. There are checks, stripes and diagonal weaves, in greys—cream with black stripe—black, blue, cream, brown, etc., with the favorite pin stripe—the new homespun effects, and many others which space will not permit us to mention. These are all of English, Scotch and French manufacture, and represent the best display we have ever shown.

French Silk Foulards

The preference for Foulards this spring makes the mention of our complete stock unusually interesting. In black, green, navy, king's blue, etc. We are showing a splendid array in spot, diamond, ring and two-tone effects. These are all shower-proof.

New Laces and Trimmings

Laces are extensively used this season to garnish the new gowns, and we are well prepared for the great demand. Every fashionable trimming is there in every desirable kind and color.

New Motor Veils

Imported direct from Paris, France. Colors white, black, cream, champagne, grey, pink, sky and navy. Ask to see them, they are very pretty.

Custom Tailoring and Dressmaking Dept.

We are pleased to say this department has earned the WELL DESERVED PRAISE of all its patrons. To avoid disappointment, orders for Easter should be sent in without delay.

Spring Millinery Exposition

This has proved MORE THAN any mere FASHION DISPLAY, as evidenced by the great number of women who have already found and claimed the distinctive model that seems made for them alone. Shapes are varied as woman's needs. Hats of dainty tailored charm, with just the right simplicity for the walking suit, side by side with the Picture Hat, makes a delightful study, each striking some new note, and embodying some new ideal of elegance. We extend an invitation to all to come and see the season's latest productions.

Robt. Fair & Co. LIMITED

FAREWELL TO CHURCH WORKER

Presentation of Framed Photograph to Mr. H. Long

A large number of men of the congregation of St. John's met last night at the close of the service to bid farewell to Mr. Harry Long, who leaves to-day for Alberta, where he will spend the summer. The rector presented Mr. Long with a framed photograph of the church and referred to his distinguished services not only to the congregation, but to the congregation, but to the church at large. Mr. Long in rising to reply was warmly received by those present.

An interesting discussion afterwards took place in regard to the progressive work of the church, and what could be done in the way of improvement. Much enthusiasm prevailed.

White Way Will be Realized

The merchants of Peterborough are taking a great interest in the campaign that is being waged on electric signs.

Ten big signs have been contracted for, [illegible] electrical effects will be new and [illegible] will greatly help our city [illegible] at night. Messrs. Wh[illegible] gister, of the Holman Elec[illegible] Co., Ltd., of Toronto, expect to remain another week.

NOTICE

This is the time to look over your spring wardrobe. Bring them to us and you will be surprised the improvement we can make in them. We clean, press and repair all outer garments worn by lady or gent.

—TWO STORES—

Geo. R. Record
73 Simcoe-st. - - - - - - Phone 669
204 Charlotte-st. - - - - - Phone 575
Machine 357.

Notice to Builders and Workmen

With a view to meeting the demand for houses suitable for the average mechanic,

J. T. O'CONNELL & CO.

submit the following proposition to the builders and workingmen of Peterboro:—We will supply a builder with a choice lot within twelve minutes walk of the C.G.E., the Shovel Works or the Cordage Factory, at a maximum price of $150, lot to be paid for when a house constructed there on has been sold. No interest or taxes for a period of one year, provided house is not sold or rented within that time.

Or any boy, girl, man or woman, can secure a choice lot in this section for $150 on terms of $10 cash and $5 per month.

For further particulars apply to

J. T. O'Connell & Co.
136 Hunter-st. Phone 376.

ELECTRIC SIGNS are good advertising mediums, BUT before making any contracts BE SURE you are right. Let us figure with you. It won't cost you anything and it will save you money.

J. J. TURNER & SONS, SIGN DEPARTMENT

Phone us and we will send a representative to talk with you.

THE BANK OF OTTAWA
ESTABLISHED 1874.
LETTERS OF CREDIT
FOREIGN DRAFTS
ISSUED.
The Bank has correspondents in every commercial city and travellers' resort throughout the world.
LIST ON APPLICATION.
Peterborough Branch, George Street
G. C. WAINWRIGHT, Manager

NEWS AND VIEWS OF SPORT

SHOOTING AND BOWLING

At Yeotes' Gallery

The target shooting contests which are held weekly in Yeotes Bros.' gallery, George street, are becoming more interesting each week. Last week there was a seven-handed tie up till Saturday evening, when Mr. Gutterson happened along and with a score of 58 points, out of a possible 60, captured the prize, which was a box of Bachelor cigars. Following are the scores—

PROFESSIONAL.

C. Gutterson, 58; A. C. Miller, Jos. Vinette, F. D. Cole, Wm. Gill, G. R. Powell, W. Richmond and C. Callaghan, 57; J. Husoby, A. Chapman, H. Blade, G. Bidgood and D. C. Wills, 56; Geo. McNally, N. Perry, J. Simmons, L. W. Pearson, D. Dennie, P. Gettas, Ed. Doyle, J. T. Bothwell and J. Pearson, 55; T. S. Matthews, Hugh Mackey and A. Davidson, 54.

AMATEUR.

In the amateur contest John Gillespie captured the honors with a score of 59, John Brumwell running second with 58. The first prize was a box of Arabella cigars and the second a pipe. The scores were—

J. Gillespie, 59; J. Brumwell, 58; Earl Edgar, Geo. McNally, Oscar Butlar, Wm. Curtain and C. Taylor, 57; James Wilson, J. Rose, and P. Robson, 56; H. Walsh, J. MacGowan, J. Reynolds, J. Merritt and J. McRae, 55; J. D. Stewart, A. Bouskill, F. Andrews, Jos. Kelbrick, E. Quinlan, 54.

Good prizes are offered for this week's contests.

Peterborough Bowling and Shooting Gallery

The Peterborough Bowling and Shooting Gallery prize-winners on Saturday night were H. Mackie, with a score of 28, won the gold locket. C. Callaghan won the amateur prize—a gold stick pin—with the same score. Mr. Mills won the Waterman fountain pen in the bowling contest, with a score of 216.

The scores in the amateur contest were—J. Martin 22, W. Saxby 22, S. Kerneghan 28, J. Wilson 27, E. Yarrington 22, C. Callaghan 28, H. Kendry 27, W. Stewart 27, E. Bothwell 26, J. McGowan 26, P. Reid 26, C. Hepburn 26, W. Spencer 25.

In the professional shooting the scores were—H. Elliott 27, J. Martin 24, J. Squires 25, E. Hurtubise 24, C. Gutterson 28, H. Moore 25, C. Green 25, C. Murphy 26, H. Mackie 28.

Valuable prizes are awarded to the winners in these contests, and all are welcome to compete.

SKIP FITZGERALD WON CONSOLATION

Was Nine Up Against Skip Stevenson in Final Game

The semi-finals and final of the consolation were played Saturday evening, Skip J. E. A. Fitzgerald and his rink winning out.

Skips Stevenson and Fitzgerald survived after the semi-finals, in which they played Skips Brightman and Wightman respectively, the games being comparatively close and interesting.

In the final game Skip Fitzgerald won from Skip Stevenson by a score of 13 to 4.

This practically finishes the club games for this season, as the ice cannot be depended upon for further use.

Everything considered, this has been a very successful season for the club. Though its representatives in the various contests did not always win, they made a creditable showing, and may put away the stones and dream of the championships to be won another year.

BASEBALL

An outfield job is a cinch, if you know how to play it, writes the famous player, Eddie Collins, in a Philadelphia paper. The problem now narrows itself down to the three infield positions, third, second and short.

The third baseman is the target for many hard-hit and ugly-bounding balls, but he handles fewer chances than any other infielder, and really has only one troublesome play to make, and this can be made easy by his vigilance. The one I refer to is with a left-hander, particularly at bat and a man on second. He must be ready to go in for a bunt or cover the bag in case the runner tries to steal. This leaves short and second to fight it out.

Now, my candid opinion about these two positions may differ from that of many, but I am speaking from experience, and I found it to be so. We speak of all horses as animals, but not necessarily all animals as horses. Just so with the second basemen and shortstops. A shortstop's position is really harder because he is called upon to do practically the same as a second baseman does under more trying conditions. He has to field over greater reaches of ground and make swifter, longer and harder throws than any other infielder. Of course, the second baseman and shortstop are more or less dependent upon each other. One can do much to relieve the obligation of the other, and by this co-operation make each other's work easier.

It has been my province since I entered baseball, which really dates from the time I joined the Athletics in the spring of 1907, to have played four positions, namely, the outfield, third, short and second. My outfield work was a joke, and third I really did not play at all—I just filled in. Second I like; in fact, I enjoy it immensely, and that I've been able to maintain it longer than I did the other positions; but, believe me when I say, shortstop is the hardest job I ever played on a ball team.

UNEXPLORED CANADA.

Vast Areas Where the Foot of a White Man Has Never Trod.

There are vast areas in Canada of which even the government has no definite knowledge, and there are thousands of square miles where the foot of a white man has never trod. Practically all knowledge of this big wild country has been secured again and again along a few chosen and well worn routes, outside of which investigation has seldom gone.

Imagine a dozen or so well beaten vehicle highways traversing a country one-fourth as large as Europe—narrow highways hemmed in by impenetrable wilderness—and one may form some sort of idea of the little that is still known of 600,000 square miles of the North American continent.

Along these routes nearly all "explorers" have gone. Along them are situated most of the fur posts, and beyond their narrow lines but little is known. And in this world of forest and ridge mountains and eternal desolation, still buried in the mystery and silence of endless centuries, are its "people."

Approximately there are from 15,000 to 25,000 human souls in an area fifteen times the size of Ohio, and there are no more than 500 of these who have not some Indian blood in their veins. On the other hand, fully one-half of the total population has its strain of white blood.—Leslie's Weekly.

RAILWAYS IN SPAIN.

Their Methods Are Not Those of the Strenuous Life.

A Spanish railway seems an excellent place for a rest cure. "I remember," writes Mr. S. L. Bensusan, "when going on a short journey in Andalusia, the train that carried me stopped at a short junction. While we were at rest here, after some hours of travel at the rate of at least twelve miles an hour, the driver uncoupled his engine and proceeded down the line with it in the direction we were not to take.

"The passengers walked contentedly up and down, smoked countless cigarettes, ate oranges, resisted the importunities of beggars. At last I became uneasy and asked where the driver had gone. 'Pedro has run down the line on his engine to take a birthday gift to his mother, who lives over there,' explained the station master; 'he is indeed a good son and will not trust his parcel to the post. Spain is full of thieves.' And when the good son had come back from his mission he restored the engine to its proper position and we re-entered the train, which went on its journey after three-quarters of an hour's delay."—London Graphic.

The city market in Vancouver has proven a failure.

PEOPLE YOU KNOW

They May Not Be Quite So Numerous as You Imagine.

GUESS AS TO THEIR NUMBER.

Then Do Some Thinking and Figuring and See How Far From Your Guess You Come and Incidentally Learn How Many Folks You Don't Know.

Did you ever have the experience of walking down Main street with a man who is running for office? All the time he is bowing right and left to people you meet. Several times in a block he will stop to shake hands with an acquaintance.

"You seem to know every one," you say to him almost enviously.

"That's right," he replies, not without some pride. "I guess I do know everybody worth knowing."

Yet how many people does he know? How many people do you know yourself? Did you ever try to figure it out? What proportion of the people in the United States do you know? Certainly you don't know the one-hundredth part of them. Even the president of the United States doesn't and couldn't if he kept traveling all the time, making a host of new acquaintances every day.

To know the one-hundredth part of the people in this country would be to know in the neighborhood of a million persons. No; it is perfectly safe to say that there is no person in the whole world that knows a million other persons well enough to call each of them by name. Think what a million means! Suppose you said the names of all the people you know as fast as you could. If you could enunciate twenty names a minute you would be doing marvelously well. Even at that rate, working steadily eight hours a day, it would take you nearly four months just to name the people you know. There isn't a memory in existence that would hold a million names.

Well, do you suppose you know a hundred thousand? Let's see; that would be about one-fifth of the population of Rhode Island. Imagine yourself sitting in the railroad station at Providence watching the people come through. No; that is hardly a fair test, for unless you live in Providence you do not know as many people there as in the city in which you live. Sit in your own railway station and count the people coming through. No matter how well known you are or how many people you know, you cannot help but be impressed with the fact of how many people there are that you do not know. If you know one in a hundred persons you know far more than the average.

Let us try to get at it in another way. You make on the average, say, two new acquaintances a week. Of course there are weeks and weeks that you make no new acquaintances at all, and then there are times, such as picnic week and vacation week and church fair week, when you meet a lot of people, so that two a week is a fair average. You have been meeting people, say, for twenty-five years. That's 2,500, isn't it?

Is it possible that you know only 2,500 people? You thought the number would be far more than that? But hold on. You don't know nearly that many. There are lots and lots of people whom you knew twenty years ago that you don't know now. You cannot even remember their names or what they looked like.

Just sit down and try to remember the names of all the boys and girls that were in the same room in the public school with you. You cannot remember half of them or a third of them or a fifth of them. It is safe to say that of every two persons you met in all your life you have forgotten one. The chances are that the number of people you know by name is nearer 1,000 than it is 2,000.

Of course a preacher with a thousand members in his church is expected to know them all by name. But all the same you will find him saying to his wife:

"My dear, who was that young lady who spoke to us just know?"

It is business, too, for a merchant to remember all of his thousand customers, but very few merchants are able to do it. Possibly some of the politicians and public lecturers may know a couple of thousand persons by name, but very few other persons know that many.

If this estimate seems too low it is easily disproved. All you have to do is to take pencil and paper and begin putting down the names of your acquaintances. Start with your own family and then put down your cousins and your second cousins and your wife's relations. Then put down the names of the people you know in the town you used to live in and the people you know socially. Follow that up with the people you know in business, then—

But you can't dispute these figures. It is too much trouble to think of all the people you know. You'll never do it. —New York World.

A Hat and a Head.

"Now, if you follow my advice," said one business man to another as the wind caught the hat of the latter from his head—"if you follow my advice your derby will stay on in any wind that New York can produce. When I buy a new hat I heat it over the gas jet, and while it is still warm I put it on and let it cool on my head. The result is a perfect fit. Try it and see."—New York Sun.

The only wealth which will not decay is knowledge.—Langford.

TO CURE A COLD IN ONE DAY
Take LAXATIVE BROMO Quinine Tablets. Druggists refund money if it fails to cure. E. W. GROVE'S signature is on each box. 25c.

NOT A GAME OF CHANCE.

The Jury Decided That Seven-up Was Purely Scientific.

One of Mark Twain's old time stories concerned the game of seven-up, or old sledge. Some Kentucky boys were arrested for playing this game under the usual charge of playing a game of chance. When they were brought before the judge their lawyer claimed that this game was not a game of chance, but was a game of science. The court, puzzled, asked for a suggestion, and the lawyer declared that if a jury of six gamblers well acquainted with the game in a scientific way and six deacons be impaneled with a pack of cards their decision ought to be determinative. So the story goes:

"There was no disputing the fairness of the proposition. Four deacons and the two dominies were sworn in as the 'chance' jurymen, and six inveterate old seven-up professors were chosen to represent the 'science' side of the issue. They retired to the jury room.

"In about two hours Deacon Peters sent into court to borrow $3 from a friend. In about two hours more Dominie Miggles sent into court to borrow a 'stake' from a friend. During the next three or four hours the dominie and the other deacons sent into court for small loans.

"The rest of the story can be told briefly. About daylight the jury came in, and Deacon Job, the foreman, read the following verdict:

"'We, the jury in the case of the commonwealth of Kentucky versus John Wheeler et al., have carefully considered the points of the case and tested the merits of the several theories advanced and do hereby unanimously decide that the game commonly known as old sledge, or seven-up, is eminently a game of science and not of chance. In demonstration whereof it is hereby and herein stated, iterated, reiterated, set forth and made manifest that during the entire night the "chance" men never won a game or turned a jack, although both feats were common and frequent to the opposition, and furthermore in support of this our verdict we call attention to the significant fact that the "chance" men are all broke and the "science" men have got the money. It is the deliberate opinion of this jury that the "chance" theory concerning seven-up is a pernicious doctrine and calculated to inflict untold suffering and pecuniary loss upon any community that takes stock in it.'"

SLEEPING SICKNESS.

The Grip This Dreadful Disease Takes Upon Its Victims.

The course of the dreadful disease, sleeping sickness, is an extremely slow one. The first stage is said to last a year or more, and the cause of the disease may be in the blood long before any symptoms whatever present themselves. The patient has occasional fever; indeed, a disease hitherto called Gambia fever has recently been recognized as the first stage of sleeping sickness. It is said that the swelling of the lymphatic glands of the neck is a characteristic early symptom. This was known in 1803 to Dr. Winterbottom, who states that slave traders, recognizing the symptom of a fatal disease, would not buy slaves who had this glandular enlargement. The patient feels well and strong and is able to go about his usual occupations.

The second stage is indicated by a distinct change in the appearance of the patient. His expression grows heavy and dull; he becomes apathetic, lies around a great deal and cannot exert himself. With the progress of the disease these symptoms become more marked; walking and speech become difficult and finally impossible. During the last week the sufferer lies in a state of complete coma, from which the illness derives its name. Often during the second stage of the disease the brain becomes affected, and some of the patients try to run away into the forests or swamps, where they die of exposure or starvation. To prevent this the relatives of a sufferer frequently chain him down until the time comes when he can no longer move.—McClure's Magazine.

Some Famous Men of Old.

The "nine worthies" were Joshua, David, Judas Maccabeus, Hector of Troy, Alexander the Great, Julius Caesar, King Arthur of Britain, Charlemagne of France and Godfrey of Bouillon. The list varies somewhat, but this is the most popular one. The "seven wise men of Greece" were Solon, Thales, Pittacus, Bias, Cleobolus, Myson and Cheilon of Sparta. The supposition is, of course, that these were not the only wise men in Greece, but the wisest.—New York American.

The report of the potash deposits in the neighborhood of Goderich, which caused some excitement a few weeks ago, has not resulted so far in any definite developments.

We make purity doubly sure, by pasteurizing every bottle of
O'Keefe's
PILSENER LAGER
"The Light Beer in the Light Bottle"
It is the equal of any imported lager in purity and flavor—and costs about half because there is no duty to pay on it.
"The Beer with a Reputation" 212
At leading Hotels, Cafes and Dealers generally.

Bicycle Talk
IT PAYS YOU
To have your wheel cleaned and overhauled as dust and grit makes hard work of wheeling and soon destroys the bearings. See our line of new and re-built wheels.
MILLARD'S
BICYCLE SHOP
... St., near Aylmer. Phone 1256

W. & A. KINGDON
Painters, Paper Hangers, Gilders Glass Embossers and General House and Church Decorators
All work guaranteed and executed with despatch. Our charges are moderate and we only use the best materials.
Estimates cheerfully furnished.
Address 762 Water St. Phone 1140

THE ONTARIO CONSOLIDATED MINES, Limited.
AUTHORIZED CAPITAL $350,000.00 PAR VALUE OF SHARES 25c EACH
o acres in the richest part of Cobalt, the world's most famous Silver Field. 4 acres prospected, showing 6 well defined calcite veins. Shaft 60 feet deep and all necessary buildings on property.
Write for prospectus, maps and special letter.
APPLICATIONS FOR STOCK FILLED IN ORDER OF RECEIPT.
FOR FURTHER PARTICULARS APPLY
MERSON & CO.
Members Standard Stock and Mining Exchange
16 KING ST. WEST, TORONTO, CANADA.

The First Impression
Of a man and his business is given to those he corresponds with by the style and character shown in
The Stationery He Uses
If you want to have the distinction that goes with stationery with an individuality about it, come to
THE REVIEW
for your supplies. We make a special feature of this class of work, and turn out material that is exclusive in style and made from the finest stock. Included under this head are:—
Letterheads, Billheads, Envelopes, Circulars, Catalogues, Office Books, Loose Leaf Ledgers, Card Systems, etc., etc.
Come and talk it over, or phone 189, and our representative will call—
REVIEW PRINTING COMPANY

OVER-WORKED KIDNEYS

Cause, Rush of Blood, Fullness, Dizziness.

J. T. Chetland, the well-known railway engineer of Hamilton, found the strain always resting upon men of his occupation vastly intensified by a tendency of the blood to rush to his head, and often at times when clearness of vision and great steadiness were demanded. Finding some difficulty in bending—a stiffness with pain having settled in his back, it occurred to him that his kidneys might be at fault. "This was a happy idea, for by it I not only got rid of the pain but many other troubles as well. I took a full dose of Dr. Hamilton's Pills and was glad to note that some obstruction of the kidneys, which I had lately noticed, was at once relieved. The flushed appearance of my face gave way to a more rational color and there was a perceptible improvement in my appetite. Dr. Hamilton's Pills certainly act splendidly upon the blood, removing heat and fulness and that sort of dizziness that makes a man at the throttle wish when it siezes him that he were elsewhere."

No medicine gives such unquestionably good results for stomach, liver, and blood troubles as Dr. Hamilton's Pills; they are mild, certain, and always curative. Refuse any substitute. All dealers sell Dr. Hamilton's Pills, 25c per box, or The Catarrhozone Co., Kingston, Ont.

Dr. Hamilton's Pills Cure Kidneys and Liver

THE MAN WHO WINS

International Harvest World

The man who wins is the man who works—
The man who toils, while the next man shirks;
The man who stands in his deep distress
With his head held high in the deadly press.
Yes, he is the man who wins.

The man who wins is the man who knows
The value of pain and the worth of woes,
Who a lesson learns from the man who fails
And a moral finds in his mournful wails;
Yes, he is the man who wins.

The man who wins is the man who stays
In the unsought paths and the rocky ways;
And, perhaps, who lingers now and then,
To help some failure to rise again.
Ah! he is the man who wins!

And the man who wins is the man who hears
The curse of the envious in his ears,
But who goes his way with his head held high
And passes the wrecks of the failures by—
For he is the man who wins.

LETTERS TO THE EDITOR

The Review does not hold itself responsible for opinions expressed by its correspondents

To the Editor of the Review.

Dear Sir,—All being well in two weeks' time the world famed Sheffield Choir will be in our city. I notice in the press that a number of cities will give the visitors receptions. Next Saturday, March 25th, the choir will land at St. John, N.B., and the band of the 3rd Regiment of Artillery will meet them on the arrival of S. S. Victorian. His Honor the Lieutenant-Governor of the Province, will attend the opening concert there, and an official welcome will be given them by the mayor of St. John and city officials. The Canadian Club will hold a reception and banquet. At Ottawa, Winnipeg, Brandon, Regina, Moose Jaw, Calgary and Edmonton, the Boards of Trade and city authorities are entertaining the Sheffielders. Saskatoon is providing two hundred motor cars to show them around that wonderful thriving and youthful city. What will Peterborough do in the way of entertaining the visitors? Understand, the Choir expect to arrive in the city Sunday morning, April 2nd, will be two days' visit to this city. I think the Board of Trade and City Council should tender an address of welcome to the distinguished visitors.

CANADIAN.

Jacob Cohen & Co., clothing manufacturers, Montreal, have assigned, with $100,000 liabilities and assets not yet announced.

A conference will be held at Guelph to decide what to do with the Ontario grant of $5,000 for winter fair building extension.

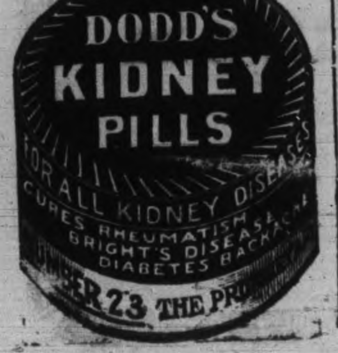

HAVELOCK HAPPENINGS

Special Correspondence.

Havelock, March 18.

Miss Margaret Seeney, daughter of Mr. and Mrs. John Seeney, of town, was married at Marmora on Wednesday last to Mr. John B. Bannon, of Round Lake. Their many friends unite with us in wishing them every happiness.

Miss Isabel F. White, daughter of Mr. Matthew White, was married in Norwood on Wednesday last to Mr. John Johnston. The young couple, who were attended by Miss Ethel Clarke, of Preneveau, and Mr. Charles White, brother of the bride, will reside in town, and their many friends extend to them heartiest wishes for a long and happy wedded life.

Mrs. Roe, of Cobourg, mother of Mrs. (Dr.) Holdcroft, of town, passed away in that town on Sunday last, from the effects of la grippe. The funeral took place at Niagara-on-the-Lake on Tuesday, and was attended by Dr. and Mrs. Holdcroft.

Sabra Evelyn, the one-year-old daughter of Mr. and Mrs. Floyd Steenburgh, of Cold Springs, N.Y., died from infantile paralysis while on the train en route to Havelock on Wednesday last. The child was not well when Mrs. Steenburgh left Cold Springs, but it was not thought that the sickness was serious. Mrs. Steenburgh arrived on the noon train, and the funeral will take place from the residence of Mr. Wm. H. Steenburgh, Rockdale, on Friday afternoon.

Mr. Bound received a telegram on Tuesday, informing him of the sad news that his partner, Mr. Frank Carter, who has been ill for some time at his home in Brighton, from tuberculosis, was dying.

Miss Chandler, of Norwood, has been engaged by the School Board for the second room in the school, and Miss Riordan, of Bellevelle, for the primary room.

Miss Blanche Graham, of Hastings, was the guest of Miss Edna Marchand last week.

Mr. Alex. Primrose, of town, was in Warkworth last week, conducting a piano sale.

Mrs. F. Sawyer and Mrs. C. W. Holdsworth are visiting friends in Peterborough.

Mrs. D. Tomlinson left on Wednesday to join her husband in New Liskeard.

Mr. Henry Holcombe, of Chattertown, was visiting friends in town last week.

Mr. Lamb, of Otonabee, was in town on Friday.

Miss Margaret McDonald, of Peterborough, was in town on Friday.

Mr. Christopher Howson, of Keene, was the guest of his nephew, Dr. H. C. Kindred, last week.

Rev. C. W. Holdsworth conducted Lenten services in Campbellford, on Friday night last.

Miss Ethel Collins, of Hastings, and Miss Maggie Hoare, of Norwood, were the guests of their aunt, Mrs. E. Weese, last week.

Mrs. J. L. Gerow, of Carman, Man., who has been the guest of her brother Mr. John Seeney, for the past two months, returned to her home last week.

Victor A. Harshaw, who has been the superintendent of the C.P.R. division between Toronto and Smith Falls, was transferred to the Atlantic division of the railway. He will be succeeded by Mr. R. King, superintendent of the Atlantic division.

John Finley, of Tweed, has got a situation on the C.P.R. and will reside in Havelock.

The members of the Presbyterian choir will hold a social on Friday evening, 24th inst, in the manse.

Mr. and Mrs. M. H. Swan had a narrow escape from death on Monday night, when only the skilful efforts of the physicians saved them from poison, caused by partaking of canned salmon.

Mr. and Mrs. Jas. Fowler, who have been the guests of their son for the past two weeks, have returned to their home in Peterborough.

Miss Cleo Fowler, of town, is visiting friends in Peterborough.

Rev. C. W. Holdsworth will conduct a cottage meeting in the Oak Lake school house on Tuesday evening.

IN SOCIETY

The Lethbridge Herald of a recent date contains the following item that will be of interest to the many friends of the bride in this city. Mrs. Shepherd, who was Miss Ethel Dixon, of Maple Creek, Sask., attended Whitby College for three years and spent most of her vacation in Peterborough, with her uncle Mr. A. E. Dixon, and Miss Dixon.

Mrs. S. J. Shepherd's artistic and delightful drawing rooms were thronged during the receiving hours on Saturday with prettily gowned women and girls who took the first opportunity of welcoming so pleasant and charming a bride to the social circles of the city.

Mrs. Shepherd greeted her visitors at the entrance of the drawing room wearing her exquisite wedding robe of ivory duchesse satin entraine with seed pearls and silver fringe outlining a deep tunic of dew drop net; from the shoulders fell a quaint diaphaneous cape of real Venetian and Duchess lace to the hem of the gown.

Mrs. John Dixon, of Maple Creek, Sask., and Mrs. J. A. Palmer, of Calgar, mother and sister of the hostess, received with her.

Mrs. Dixon looked very lovely wearing a handsome gown of dove satin with draped skirt; the bodice was adorned with rare embroidered cream lace and rich irridescent passementerie.

Mrs. Palmer donned for the occasion a graceful gown of palest heiltrope silk, the underskirt being of the same shade but of heavy satin striped silk. The fetching little sleeves and chemisette were developed of daintily embroidered white chiffon.

Mrs. W. A. Buchanan led the way to the tea room. She was becomingly gowned in black and white satin foulard with Dresden bandings tinging from lavender to palest rose tones on whiet satin background. Soft folds of paddy green satin gave a distinct touch to the gown which was worn with a Gainsborough hat of black panne velvet.

A shower of Enchantress carnations and jardiniers filled with sword ferns lent additional beauty to the spacious drawing room. The wee door attendant, Master Harold Palmer, of Calgary who also had the distinction of scattering blossoms before the bridal party at the wedding, wore a cunning Russian suit of white serge.

In the tea room the same colors, green and yellow, that appeared in the wedding decoration, were used most attractively. A cloth of Florentine lace partially covered the polished mahogany board and ropes of smilax fell from the electrolier to the edges of the table and were held in place by lovers' [illegible] of maise tulle. An odd shaped b[illegible]ndelebra holding lighted tape[illegible]pped with filigreed brass shad[illegible]med the centre adornment and [illegible]ut glass vases holding golden da[illegible] lent additional loveliness to [illegible]ard. Mrs. R. Kellogg poured [illegible] wearing a smart gown of G[illegible]ue Rajah and attractive black [illegible]ed chapeau.

Mrs. H. J. Good [illegible]ooking exceedingly well in palest gray crepe heavily braided and striking large black hat draped with deep cream lace, caught by a cluster of full blown roses embedded in their foliage, presided at the tea urn.

Miss Shepherd, of Calgary assisted, in the tea room. She wore a charming Princess gown of robin egg crepe de chine with touches of silver. Little Miss Ruth Dixon, of Maple Creek, Mrs. Shepherd's cousin, also assisted. She wore a facinating frock of maise dotted silk mull over soft yellow satin with trimmings of heavy ecru insertion and pale yellow hose and slippers.

With the thermometer at zero natural gas pressure at Niagara Falls, where it is used for furnaces, failed on Thursday.

Relatives of Engineer Wm. King, killed by a fall down a hatchway, will sue the Northern Navigation Company for $10,000.

UNSELFISH WORKERS

Toronto Saturday Night.

Tom Crothers, of West Elgin, recently inserted in the St. Thomas papers an advertisement asking his electors to send him their views upon the reciprocity agreement, and he declares that some of the replies have made him prouder than ever of his birthright of Canadian citizenship. While a majority of the men, who responded to the invitation to express their views, opposed the pact, that was not the most comforting feature of the hundreds of letters which poured in. What makes Mr. Crothers proud is the fact that many poor men in his riding, struggling for the necessities of life, wrote long letters denouncing the bargain, because it was a step backward in the race of nationhood, that it would interfere with inter-provincial trade, and do much to destroy the effects of the policy under which the Dominion has been riveted together. It comes as a breath of fresh air in this fetid atmosphere of reciprocity talk, to find that struggling laborers, working for their pittance of $1.50 a day are interested in such things as inter-provincial trade, and the future of the long lateral lines of east and west railways. When men who are wondering where the next pair of boots for little Johnnie is to come from, can discuss and consider intelligently such questions as these, it will be a long time ere the Stars and Stripes fly "from the frozen fastnesses of the Arctic north to the sandy plains of the Popocatapetl."

The Guest's Gratitude

It is not an unusual thing in this country of ours, with social conditions such as they are in our towns and cities, for young men to repeatedly accept the hospitality of this, that and the other home without feeling under any obligation to the hostess.

A certain class of young men, indeed, seem to think the obligation is the other way round, and that the honor conferred by his presence is an equivalent for the hospitality enjoyed. It was such a one as that who caused a certain hostess to explain: "I'm sick of him; he's nothing but a sponge."

The "sponge," however, is in the minority—there are not many of him. Oftener than not the seemingly ungrateful young man is only thoughtless and needs his sense of values adjusted and his feeling of chivalrousness quickened. Sometimes he is lazy and sometimes he is stingy, and sometimes he just does not know exactly how to show what he feels. There are many very delicate and thoughtful ways in which he may express his gratitude for hospitality shown. Appropriate flowers at Christmas or Easter, or, indeed at any time, are always welcome to any woman. If he cares to do more, he can in turn be the host with his former hostess as chaperon at some skating or tobogganing or picnic party, with a meal at one of the comfortable inns in the outskirts of the city.

In a city like Toronto, with its thousands of students, there is much entertainment done for the stranger within our gates, who can, at least, speak his thanks, or if possible, make some small return for his social indebtedness.

No really hospitable woman looks for it, or has a thought of return when she entertains, but she does value when it comes any expression of appreciation.

Spring chickens appeared in Rossland on February 27th.

Wood's Phosphodine, *The Great English Remedy.* Tones and invigorates the whole nervous system, makes new Blood in old Veins. *Cures Nervous Debility, Mental and Brain Worry, Despondency, Sexual Weakness, Emissions, Spermatorrhœa, and Effects of Abuse or Excesses.* Price $1 per box, six for $5. One will please, six will cure. Sold by all druggists or mailed in plain pkg. on receipt of price. *New pamphlet mailed free.* **The Wood Medicine Co. Toronto, Ont.** (formerly Windsor)

THE MARKETS

Latest Quotations in Grain, Dairy Products, Live Stock Etc.

Liverpool Wheat Futures Close Lower, Chicago Higher—Live Stock —Latest Quotations.

CHICAGO, March 18.—Except for a brief dip during initial trades wheat today ruled strong. The reason lay chiefly in pessimistic crop reports from Western Kansas by a Chicago expert, who yesterday sent forward glowing despatches regarding the east half of the state. At the close prices were ⅜c to ⅝c to ⅞c higher than last night. In corn, there was a net gain of ⅛c to ⅜c to ⅝c; oats were unchanged to ⅛c up, and provisions down 5c to 7½c to 20c.

LIVERPOOL, Mar. 18.—Wheat opened quiet unchanged to 1-1 power. There was some realizing account liberal plata offerings and favorable reports from India and market declined 3-8. There was a quiet demand with larger offerings and mostly pressed for sale but buyers were holding off in anticipation of bearish weekly statistics. At the close the market was easy 1-8 to 3-8 lower than yesterday.

Winnipeg Options.

	Close.	Open.	High.	Low.	Close.
Wheat—					
May	93	92⅞	93⅛	92⅞	93⅜
July	94⅝	94½	95⅛	94½	95¼
Oats—					
May	33½	33⅛	34	33½	34
July	34⅝	34⅝	35	34⅝	35

Toronto Grain Market.

Wheat, bushel	$0 80	to $0 81
Wheat, goose, bushel	0 78	....
Rye, bushel	0 66	0 68
Barley, bushel	0 66	....
Oats, bushel	0 37	....
Buckwheat, bushel	0 48	0 50
Peas, bushel	0 78	0 80

Toronto Dairy Market.

Butter, store lots	0 17	0 19
Butter, separator, dairy, lb.	0 22	0 24
Butter, creamery, lb. rolls.	0 26	0 28
Butter, creamery, solids	0 23	0 24
Eggs, new-laid	0 19	0 20
Eggs, cold storage	0 17	....
Cheese, lb.	0 13	0 13½
Honeycombs, dozen	2 50	....
Honey, extracted, lb.	0 10	0 11

Liverpool Grain and Produce.

LIVERPOOL, March 18.—Closing—Wheat—Spot, dull; No. 2 red western winter, no stock; futures quiet, March 6s 8 7-8d; January 6s 3 3-8d; July 6s 9 3-8d. Flour—Winter patents, quiet, 27s 6d. Hops in London (Pacific coast) firm, £4 6s to £5 5s.

Beef—Extra mess easy, 107s 6d. Pork—Prime mess western quiet, 82s 6d. Hams, short cut, 14 to 16 lbs., quiet 54s. Bacon, Cumberland cut, 26 to 30 lbs., steady 58s; short ribs, 16 to 25 lbs., steady 61s; clear bellies, 14 to 16 lbs., steady 55s; long clear middles, light, 28 to 34 lbs., dull 59s; long clear middles, heavy, 35 to 40 lbs., quiet 58s; short clear backs, 16 to 20 lbs., quiet 53s 6d. Shoulders, square, 11 to 13 lbs., dull 48s. Lard, prime western, in tierces, easy 46s 6d; American refined, in pails, dull 47s. Cheese, Canadian finest, white, new, firm 61s 6d; Canadian, finest colored, new, firm 62s 6d. Tallow, Australian in London, weak 34s 7 1-2d. Turpentine spirits, strong 70s. Rosin, common, firm 18s. Petroleum, refined, steady 6 1-2d. Linseed oil, steady 50s. Cotton seed oil, Hull refined, spot easy, 30s 9d.

London Produce.

LONDON, March 18.—To-day's boat from Denmark landed 378 bales. Quotations are: Bacon, reduced 2s 4d for Canadian, with more doing at 56s to 64s; hams, long cut, were steady at 60s to 68s; cheese was in fair demand and ruled firm, finest white was 60s to 63s; colored, 62s to 63s; deep red, 64s to 65s.

CATTLE MARKETS.

East Buffalo Cattle Market.

EAST BUFFALO, March 18.—Receipts, 75 head; market light and steady; prime steers, $6.40 to $6.75; butcher grades, $3.50 to $6.25.

Calves—Receipts, 225 head; market slow, 25c lower; cull to choice, $5.50 to $9.25.

Sheep and Lambs—Receipts, 3000 head; market active, lambs firmer; sheep steady; choice lambs, $6.75 to $7; cull to fair, $5.25 to $6.50; yearlings, $5.50 to $6; sheep, $3 to $5.35.

Hogs—Receipts, 2550 head; market slow and lower; Yorkers, $7.30 to $7.40; pigs, $7.40 to $7.50; mixed, $7.20 to $7.25; heavy, $7.10 to $7.15; rough, $6 to $6.30; stags, $5 to $5.50.

Chicago Live Stock.

CHICAGO, March 18. — Hogs.—Receipts, 16,000; market 5c to 10c lower; mixed and butchers, $6.55 to $7.10; good, heavy, $6.75 to $6.95; rough, heavy, $6.50 to $6.70; light, $6.75 to $7.15; pigs, $6.30 to $7.50; bulk, $6.80 to $6.95.

Cattle—Receipts, 500 head; market steady; beeves, $5 to $6.80; cows and heifers, $2.50 to $6; stockers and feeders, $4.25 to $5.85; Texans, $4.90 to $5.80; calves, $6.50 to $8.

Sheep—Receipts, 2500 head; market steady; native and western, $2.50 to $5.40; lambs, $4.90 to $6.60.

British Cattle Markets.

LIVERPOOL March 18.—John Rogers & Co., Liverpool, cable that trade at Birkenhead to-day was firm and last week's quotations ruled, States and Canadian steers from 12 3-4c to 13 1-4c per lb.

Terrible Ravages of Plague.

London, March 20.—During the month of February, the deaths from the plague in India reached the enormous total of 88,498.

The disease has become such a fixture in that country that its ravages are little heard of except through the occasional official statistics.

The British India offices reports that the epidemic was particularly virulent this year, and adds that the most persistent efforts to stamp it out have failed to effect a permanent improvement in the situation.

Liner Burned.

London, March 18.—The Furness Line freight steamer North Point, which sailed yesterday morning for Philadelphia, was destroyed by fire in the Thames two hours after she left her wharf. The crew of forty were taken off in safety, after the vessel had been beached. She carried no passengers.

Conservative Candidates.

Essex, March 18.—By a unanimous vote the Liberal-Conservatives of South Essex yesterday nominated Dr. Fred. Park of Amherstburg for the House of Commons, and Dr. C. N. Anderson of Leamington for the Legislature.

PILES CURED IN 6 TO 14 DAYS PAZO OINTMENT is guaranteed to cure any Case of Itching, Blind, Bleeding or Protruding Piles in 6 to 14 Days or money refunded. 50c.

It is True Economy to use the highest grade of sugar like

St. Lawrence Sugar

It is brilliantly white and sparkling—looks dainty and tempting on the table—and goes further because it is absolutely pure sugar of the finest quality. Make the test yourself. Compare "ST. LAWRENCE GRANULATED" with any other.

The St. Lawrence Sugar Refining Co. Limited MONTREAL. 33

Abbott In the Soo?

Sault Ste. Marie, Ont., March 18.—Glancing over a Toronto paper last evening a well-known citizen of the Soo, who claims acquaintanceship with Charles Abbott, the missing Toronto butcher, said: "I met Abott on the street here yesterday and conversed with him. I have since learned that he had only $40 in his possession when he left Toronto, which would be about enough to land him here."

All efforts to locate the man last night were unavailing, he not having registered at any hotel. The citizen claiming acquaintanceship with Abbott is positive the man he saw was the Toronto butcher.

Politics Too Strenuous.

Regina, Sask., March 20.—Premier Scott has collapsed under the strain to which he has been subjected for two months as the result of the vigorous assault of the Opposition at the Legislature, and will shortly leave the province for his health. In his absence Hon. Mr. Calder will lead the Government. The Premier announced Saturday night that dissolution would not be sought this year, and supplies were voted thus ending three weeks' deadlock.

New Lutherean Church.

New Hamburg, March 20—The dedication and installation services of the new St. Peter's Lutheran Church here yesterday was the occasion of two largely attended services. A special train from Berlin, Petersburg and Baden brought 500, including the mixed choir of 150 pieces of St. Peter's Church, Berlin, under Prof. Zeigler.

Ernest Crofts, R.A., Dead.

London, March 26.—Ernest Crofts, R.A., the noted painter and keeper of the Royal Academy, died yesterday.

Ernest Crofts was born in Yorkshire in 1847. His first picture, "A Retreat: Episode of the German-French War," was exhibited in the Royal Academy in 1874. His historical paintings range over a wide period, and deal mainly with military subjects.

DOMINION CHINESE CAFE

Best meals in the city. If you are going out for dinner or evening lunch, don't forget to call at

328 GEORGE STREET

Children's Aid Society

FOR THE CARE OF NEGLECTED AND ILL-TREATED CHILDREN.

Incorporated by Act of Legislature. Information required. Information kept strictly private.

CHILDREN FOR ADOPTION

GEO. COCHRANE, Agent and Asst Sec.

Phone 329 765 George St

PLUMBING

HOT WATER, STEAM and HOT AIR HEATING

GALVANIZED IRON WORK, ROOFING and EAVETROUGHING

We are continuing this part of our business at our new premises, corner of Simcoe and Bethune Streets. Phone 88.

ESTIMATES GIVEN ON ALL CONTRACT WORK.

Adam Hall LIMITED

Newcombe Pianos

Comparison with other Pianos only serves to emphasize the quality that makes the NEWCOMBE

Distinctive and Pre-eminent

NEWCOMBE PIANOS Never Suffer by Comparison

LET US SHOW YOU our exclusive method of construction, which the foundation of that pure quality of tone always found in the NEWCOMBE.

You are cordially invited to visit our Warerooms and examine our stock.

TAYLOR & WOOD

Dealers in Pianos and Real Estate

390 WATER STREET, PETERBOROUGH

OVER-WORKED KIDNEYS

Cause, Rush of Blood, Fullness, Dizziness.

J. T. Chetland, the well-known railway engineer of Hamilton, found the strain always resting upon men of his occupation vastly intensified by a tendency of the blood to rush to his head, and often at times when clearness of vision and great steadiness were demanded. Finding some difficulty in bending—a stiffness with pain, having settled in his back, it occurred to him that his kidneys might be at fault. "This was a happy idea, for by it I not only got rid of the pain but many other troubles as well. I took a full dose of Dr. Hamilton's Pills and was glad to note that some obstruction of the kidneys, which I had lately noticed, was at once relieved. The flushed appearance of my face gave way to a more rational color and there was a perceptible improvement in my appetite. Dr. Hamilton's Pills certainly act splendidly upon the blood, removing heat and fulness and that sort of dizziness that makes a man at the throttle wish when it siezes him that he were elsewhere."

No medicine gives such unquestionably good results for stomach, liver, and blood troubles as Dr. Hamilton's Pills; they are mild, certain, and always curative. Refuse any substitute.

All dealers sell Dr. Hamilton's Pills, 25c per box, or The Catarrhozone Co., Kingston, Ont.

Dr. Hamilton's Pills Cure Kidneys and Liver

THE MAN WHO WINS

International Harvest World

The man who wins is the man who works—
The man who toils, while the next man shirks;
The man who stands in his deep distress
With his head held high in the deadly press.
Yes, he is the man who wins.

The man who wins is the man who knows
The value of pain and the worth of woes,
Who a lesson learns from the man who fails
And a moral finds in his mournful wails;
Yes, he is the man who wins.

The man who wins is the man who stays
In the unsought paths and the rocky ways;
And, perhaps, who lingers now and then,
To help some failure to rise again.
Ah! he is the man who wins!

And the man who wins is the man who hears
The curse of the envious in his ears,
But who goes his way with his head held high
And passes the wrecks of the failures by—
For he is the man who wins.

LETTERS TO THE EDITOR

The Review does not hold itself responsible for opinions expressed by its correspondents

To the Editor of the Review.

Dear Sir,—All being well in two weeks' time the world famed Sheffield Choir will be in our city. I notice in the press that a number of cities will give the visitors receptions. Next Saturday, March 25th, the choir will land at St. John, N.B., and the band of the 3rd Regiment of Artillery will meet them on the arrival of S. S. Victorian. His Honor the Lietuenant-Governor of the Province, will attend the opening concert there, and an official welcome will be given them by the mayor of St. John and city officials. The Canadian Club will hold a reception and banquet. At Ottawa, Winnipeg, Brandon, Regina, Moose Jaw, Calgary and Edmonton, the Boards of Trade and city authorities are entertaining the Sheffielders. Saskatoon is providing two hundred motor cars to show them around that wonderful thriving and youthful city. What will Peterborough do in the way of entertaining the visitors? Understand, the Choir expect to arrive in the city Sunday morning, April 2nd, will be two days' visit to this city. I think the Board of Trade and City Council should tender an address of welcome to the distinguished visitors.

CANADIAN.

Jacob Cohen & Co., clothing manufacturers, Montreal, have assigned, with $100,000 liabilities and assets not yet announced.

A conference will be held at Guelph to decide what to do with the Ontario grant of $5,000 for winter fair building extension.

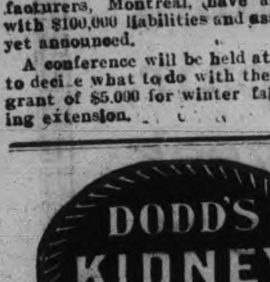

HAVELOCK HAPPENINGS

Special Correspondence.

Havelock, March 18.

Miss Margaret Seeney, daughter of Mr. and Mrs. John Seeney, of town, was married at Marmora on Wednesday last to Mr. John B. Bannon, of Round Lake. Their many friends unite with us in wishing them every happiness.

Miss Isabel F. White, daughter of Mr. Matthew White, was married in Norwood on Wednesday last to Mr. John Johnston. The young couple, who were attended by Miss Ethel Clarke, of Preneveau, and Mr. Charles White, brother of the bride, will reside in town, and their many friends extend to them heartiest wishes for a long and happy wedded life.

Mrs. Roe, of Cobourg, mother of Mrs. (Dr.) Holdcroft, of town, passed away in that town on Sunday last, from the effects of la grippe. The funeral took place at Niagara-on-the-Lake on Tuesday, and was attended by Dr. and Mrs. Holdcroft.

Sabra Evelyn, the one-year-old daughter of Mr. and Mrs. Floyd Steenburgh, of Cold Springs, N.Y., died from infantile paralysis while on the train en route to Havelock on Wednesday last. The child was not well when Mrs. Steenburgh left Cold Springs, but it was not thought that the sickness was serious. Mrs. Steenburgh arrived on the noon train, and the funeral will take place from the residence of Mr. Wm. H. Steenburgh, Rockdale, on Friday afternoon.

Mr. Bound received a telegram on Tuesday, informing him of the sad news that his partner, Mr. Frank Carter, who has been ill for some time at his home in Brighton, from tuberculosis, was dying.

Miss Chandler, of Norwood, has been engaged by the School Board for the second room in the school, and Miss Riordan, of Bellevelle, for the primary room.

Miss Blanche Graham, of Hastings, was the guest of Miss Edna Marchand last week.

Mr. Alex. Primrose, of town, was in Warkworth last week, conducting a piano sale.

Mrs. F. Sawyer and Mrs. C. W. Holdsworth are visiting friends in Peterborough.

Mrs. D. Tomlinson left on Wednesday to join her husband in New Liskeard.

Mr. Henry Holcombe, of Chattertown, was visiting friends in town last week.

Mr. Lamb, of Otonabee, was in town on Friday.

Miss Margaret McDonald, of Peterborough, was in town on Friday.

Mr. Christopher Howson, of Keene, was the guest of his nephew, Dr. H. C. Kindred, last week.

Rev. C. W. Holdsworth conducted Lenten services in Campbellford, on Friday night last.

Miss Ethel Collins, of Hastings, and Miss Maggie Hoare, of Norwood, were the guests of their aunt, Mrs. E. Weese, last week.

Mrs. J. L. Gerow, of Carman, Man., who has been the guest of her brother Mr. John Seeney, for the past two months, returned to her home last week.

Victor A. Harshaw, who has been the superintendent of the C.P.R. division between Toronto and Smith Falls, was transferred to the Atlantic division of the railway. He will be succeeded by Mr. R. King, superintendent of the Atlantic division.

John Finley, of Tweed, has got a situation on the C.P.R. and will reside in Havelock.

The members of the Presbyterian choir will hold a social on Friday evening, 24th inst, in the manse.

Mr. and Mrs. M. H. Swan had a narrow escape from death on Monday night, when only the skilful efforts of the physicians saved them from poison, caused by partaking of canned salmon.

Mr. and Mrs. Jas. Fowler, who have been the guests of their son for the past two weeks, have returned to their home in Peterborough.

Miss Cleo Fowler, of town, is visiting friends in Peterborough.

Rev. C. W. Holdsworth will conduct a cottage meeting in the Oak Lake school house on Tuesday evening.

IN SOCIETY

The Lethbridge Herald of a recent date contains the following item that will be of interest to the many friends of the bride in this city. Mrs. Shepherd, who was Miss Ethel Dixon, of Maple Creek, Sask., attended Whitby College for three years and spent most of her vacation in Peterborough, with her uncle Mr. A. E. Dixon, and Miss Dixon:

Mrs. S. J. Shepherd's artistic and delightful drawing rooms were thronged during the receiving hours on Saturday with prettily gowned women and girls who took the first opportunity of welcoming so pleasant and charming a bride to the social circles of the city.

Mrs. Shepherd greeted her visitors at the entrance of the drawing room wearing her exquisite wedding robe of ivory duchesse satin entraine with seed pearls and silver fringe outlining a deep tunic of dew drop net; from the shoulders fell a quaint diaphaneous cape of real Venetian and Duchess lace to the hem of the gown.

Mrs. John Dixon, of Maple Creek, Sask., and Mrs. J. A. Palmer, of Calgar, mother and sister of the hostess, received with her.

Mrs. Dixon looked very lovely wearing a handsome gown of dove satin with draped skirt; the bodice was adorned with rare embroidered cream lace and rich irridescent passementerie.

Mrs. Palmer donned for the occasion a graceful gown of palest heliotrope silk, the underskirt being of the same shade but of heavy satin striped silk. The fetching little sleeves and chemisette were developed of daintily embroidered white chiffon.

Mrs. W. A. Buchanan led the way to the tea room. She was becomingly gowned in black and white satin foulard with Dresden bandings tinging from lavender to palest rose tones on whiet satin background. Soft folds of paddy green satin gave a distinct touch to the gown which was worn with a Gainsborough hat of black panne velvet.

A shower of Enchantress carnations and jardiniers filled with sword ferns lent additional beauty to the spacious drawing room. The wee door attendant, Master Harold Palmer, of Calgary who also had the distinction of scattering blossoms before the bridal party at the wedding, wore a cunning Russian suit of white serge.

In the tea room the same colors, green and yellow, that appeared in the wedding decoration, were used most attractively. A cloth of Florentine lace partially covered the polished mahogany board and ropes of smilax fell from the electrolier to the edges of the table and were held in place by lovers' knots of maise tulle. An odd shaped brass candelebra holding lighted tapers, capped with filigreed brass shades formed the centre adornment and tall cut glass vases holding golden daffodils lent additional loveliness to the board. Mrs. R. Kellogg poured coffee, wearing a smart gown of Gobelin blue Rajah and attractive black plumed chapeau.

Mrs. H. J. Goode, looking exceedingly well in palest gray crepe heavily braided and striking large black hat draped with deep cream lace, caught by a cluster of full blown roses embedded in their foliage, presided at the tea urn.

Miss Shepherd, of Calgary assisted, in the tea room. She wore a charming Princess gown of robin egg crepe de chine with touches of silver. Little Miss Ruth Dixon, of Maple Creek, Mrs. Shepherd's cousin, also assisted. She wore a facinating frock of maise dotted silk mull over soft yellow satin with trimmings of heavy ecru insertion and pale yellow hose and slippers.

With the thermometer at zero natural gas pressure at Niagara Falls, where it is used for furnaces, failed on Thursday.

Relatives of Engineer Wm. King, killed by a fall down a hatchway, will sue the Northern Navigation Company for $10,000.

UNSELFISH WORKERS

Toronto Saturday Night.

Tom Crothers, of West Elgin, recently inserted in the St. Thomas papers an advertisement asking his electors to send him their views upon the reciprocity agreement, and he declares that some of the replies have made him prouder than ever of his birthright of Canadian citizenship. While a majority of the men, who responded to the invitation to express their views, opposed the pact, that was not the most comforting feature of the hundreds of letters which poured in. What makes Mr. Crothers proud is the fact that many poor men in his riding, struggling for the necessities of life, wrote long letters denouncing the bargain, because it was a step backward in the race of nationhood, that it would interfere with inter-provincial trade, and do much to destroy the effects of the policy under which the Dominion has been riveted together. It comes as a breath of fresh air in this fetid atmosphere of reciprocity talk, to find that struggling laborers, working for their pittance of $1.50 a day are interested in such things as inter-provincial trade, and the future of the long lateral lines of east and west railways. When men who are wondering where the next pair of boots for little Johnnie is to come from, can discuss and consider intelligently such questions as these, it will be a long time ere the Stars and Stripes fly "from the frozen fastnesses of the Arctic north to the sandy plains of the Popocatapetl."

The Guest's Gratitude

It is not an unusual thing in this country of ours, with social conditions such as they are in our towns and cities, for young men to repeatedly accept the hospitality of this, that and the other home without feeling under any obligation to the hostess.

A certain class of young men, indeed, seem to think the obligation is the other way round, and that the honor conferred by his presence is an equivalent for the hospitality enjoyed. It was such a one as that who caused a certain hostess to explain: "I'm sick of him; he's nothing but a sponge."

The "sponge," however, is in the minority—there are not many of him. Oftener than not the seemingly ungrateful young man is only thoughtless and needs his sense of values adjusted and his feeling of chivalrousness quickened. Sometimes he is lazy, and sometimes he is stingy, and sometimes he just does not know exactly how to show what he feels. There are many very delicate and thoughtful ways in which he may express his gratitude for hospitality shown. Appropriate flowers at Christmas or Easter, or, indeed at any time, are always welcome to any woman. If he cares to do more, he can in turn be the host with his former hostess as chaperon at some skating or tobogganing or picnic party, with a meal at one of the comfortable inns in the outskirts of the city.

In a city like Toronto, with its thousands of students, there is much entertainment done for the stranger within our gates, who can, at least, speak his thanks, or if possible, make some small return for his social indebtedness.

No really hospitable woman looks for it, or has a thought of return when she entertains, but she does value when it comes any expression of appreciation.

Spring chickens appeared in Rossland on February 27th.

Wood's Phosphodine, *The Great English Remedy.* Tones and invigorates the whole nervous system, makes new Blood in old Veins. *Cures Nervous Debility, Mental and Brain Worry, Despondency, Sexual Weakness, Emissions, Spermatorrhœa, and Effects of Abuse or Excesses.* Price $1 per box, six for $5. One will please, six will cure. Sold by all druggists or mailed in plain pkg. on receipt of price. *New pamphlet mailed free.* The Wood Medicine Co., Toronto, Ont. (formerly Windsor)

THE MARKETS

Latest Quotations in Grain, Dairy Products, Live Stock Etc.

Liverpool Wheat Futures Close Lower, Chicago Higher—Live Stock —Latest Quotations.

CHICAGO, March 18.—Except for a brief dip during initial trades wheat today ruled strong. The reason lay chiefly in pessimistic crop reports from Western Kansas by a Chicago expert, who yesterday sent forward glowing despatches regarding the east half of the state. At the close prices were ⅜c to ¾c to ⅞c higher than last night. In corn, there was a net gain of ⅛c to ⅜c to ⅝c; oats were unchanged to ⅛c up, and provisions down 5c to 7½c to 20c.

LIVERPOOL, Mar. 18.—Wheat opened quiet unchanged to 1-3 power. There was some realizing account liberal plata offerings and favorable reports from India and market declined 3-8. There was a quiet demand with larger offerings and mostly pressed for sale but buyers were holding off in anticipation of bearish weekly statistics. At the close the market was easy 1-8 to 3-8 lower than yesterday.

Winnipeg Options.

	Close.	Open.	High.	Low.	Close.
Wheat—					
May	93	92⅞	93⅞	92⅞	93⅝
July	94⅝	94½	95⅛	94½	95⅛
Oats—					
May	33½	33¼	34	33½	34
July	34⅝	34⅝	35	34⅝	35

Toronto Grain Market.

Wheat, bushel	$0 80	to $0 81
Wheat, goose, bushel	0 78	....
Rye, bushel	0 66	0 68
Barley, bushel	0 65	....
Oats, bushel	0 37	....
Buckwheat, bushel	0 48	0 50
Peas, bushel	0 78	0 80

Toronto Dairy Market.

Butter, store lots	0 17	0 19
Butter, separator, dairy, lb.	0 22	0 24
Butter, creamery, lb. rolls	0 26	0 28
Butter, creamery, solids	0 23	0 24
Eggs, new-laid	0 19	0 20
Eggs, cold storage	0 17	....
Cheese, lb.	0 13	0 13½
Honeycombs, dozen	2 50	....
Honey, extracted, lb.	0 10	0 11

Liverpool Grain and Produce.

LIVERPOOL, March 18.—Closing—Wheat—Spot, dull; No. 2 red western winter, no stock; futures quiet, March 6s 8 7-8d; January 6s 3 3-8d; July 6s 9 3-8d. Flour—Winter patents, quiet, 27s 6d. Hops in London (Pacific coast) firm, £4 6s to £5 5s.

Beef—Extra mess easy, 107s 6d. Pork—Prime mess western quiet, 83s 6d. Hams, short cut, 14 to 16 lbs., quiet 54s. Bacon, Cumberland cut, 26 to 30 lbs., steady 58s; short ribs, 16 to 25 lbs., steady 61s; clear bellies, 14 to 16 lbs., steady 55s; long clear middles, light, 28 to 34 lbs., dull 59s; long clear middles, heavy, 35 to 40 lbs., quiet 58s; short clear backs, 16 to 20 lbs., quiet 53s 6d. Shoulders, square, 11 to 13 lbs., dull 48s. Lard, prime western, in tierces, easy 46s 6d; American refined, in pails, dull 47s. Cheese, Canadian finest, white, new, firm 61s 6d; Canadian, finest colored, new, firm 62s 6d. Tallow, Australian in London, weak 34s 7 1-2d. Turpentine spirits, strong 70s. Rosin, common, firm 18s. Petroleum, refined, steady 6 1-2d. Linseed oil, steady 50s. Cotton seed oil, Hull refined, spot easy, 30s 9d.

London Produce.

LONDON, March 18.—To-day's boat from Denmark landed 378 bales. Quotations are: Bacon, reduced 2s 4d for Canadian, with more doing at 56s to 64s; hams, long cut, were steady at 60s to 68s; cheese was in fair demand and ruled firm, finest white was 60s to 63s; colored, 62s to 63s; deep red, 64s to 65s.

CATTLE MARKETS.

East Buffalo Cattle Market.

EAST BUFFALO, March 18.—Receipts, 75 head; market light and steady; prime steers, $6.40 to $6.75; butcher grades, $3.50 to $6.25.

Calves—Receipts, 225 head; market slow, 25c lower; cull to choice, $5.50 to $9.25.

Sheep and Lambs—Receipts, 3000 head; market active, lambs firmer; sheep steady; choice lambs, $6.75 to $7; cull to fair, $5.25 to $6.50; yearlings, $5.50 to $6; sheep, $3 to $5.35.

Hogs—Receipts, 2550 head; market slow and lower; Yorkers, $7.30 to $7.40; pigs, $7.40 to $7.50; mixed, $7.20 to $7.25; heavy, $7.10 to $7.15; rough, $6 to $6.30; stags, $5 to $5.50.

Chicago Live Stock.

CHICAGO, March 18. — Hogs.—Receipts, 16,000; market 5c to 10c lower; mixed and butchers, $6.55 to $7.10; good, heavy, $6.75 to $6.95; rough, heavy, $6.50 to $6.70; light, $6.75 to $7.15; pigs, $6.30 to $7.50; bulk, $6.80 to $6.95.

Cattle—Receipts, 500 head; market steady; beeves, $5 to $6.80; cows and heifers, $2.50 to $6; stockers and feeders, $4.25 to $5.85; Texans, $4.90 to $5.80; calves, $6.50 to $8.

Sheep—Receipts, 2500 head; market steady; native and western, $2.50 to $5.40; lambs, $4.90 to $6.60.

British Cattle Markets.

LIVERPOOL March 18.—John Rogers & Co., Liverpool, cable that trade at Birkenhead to-day was firm and last week's quotations ruled, States and Canadian steers from 12 3-4c to 13 1-4c per lb.

Terrible Ravages of Plague.

London, March 20.—During the month of February, the deaths from the plague in India reached the enormous total of 88,498.

The disease has become such a fixture in that country that its ravages are little heard of except through the occasional official statistics.

The British India offices reports that the epidemic was particularly virulent this year, and adds that the most persistent efforts to stamp it out have failed to effect a permanent improvement in the situation.

Liner Burned.

London, March 18.—The Furness Line freight steamer North Point, which sailed yesterday morning for Philadelphia, was destroyed by fire in the Thames two hours after she left her wharf. The crew of forty were taken off in safety, after the vessel had been beached. She carried no passengers.

Conservative Candidates.

Essex, March 18.—By a unanimous vote the Liberal-Conservatives of South Essex yesterday nominated Dr. Fred. Park of Amherstburg for the House of Commons, and Dr. C. N. Anderson of Leamington for the Legislature.

PILES CURED IN 6 TO 14 DAYS
PAZO OINTMENT is guaranteed to cure any Case of Itching, Blind, Bleeding or Protruding Piles in 6 to 14 Days or money refunded. 50c.

It is True Economy to use the highest grade of sugar like

St. Lawrence Sugar

It is brilliantly white and sparkling—looks dainty and tempting on the table—and goes further because it is absolutely pure sugar of the finest quality. Make the test yourself. Compare "ST. LAWRENCE GRANULATED" with any other.

The St. Lawrence Sugar Refining Co. Limited MONTREAL. 33

Abbott In the Soo?

Sault Ste. Marie, Ont., March 18.—Glancing over a Toronto paper last evening a well-known citizen of the Soo, who claims acquaintanceship with Charles Abbott, the missing Toronto butcher, said: "I met Abott on the street here yesterday and conversed with him. I have since learned that he had only $40 in his possession when he left Toronto, which would be about enough to land him here."

All efforts to locate the man last night were unavailing, he not having registered at any hotel. The citizen claiming acquaintanceship with Abbott is positive the man he saw was the Toronto butcher.

Politics Too Strenuous.

Regina, Sask., March 20.—Premier Scott has collapsed under the strain to which he has been subjected for two months as the result of the vigorous assault of the Opposition at the Legislature, and will shortly leave the province for his health. In his absence Hon. Mr. Calder will lead the Government. The Premier announced Saturday night that dissolution would not be sought this year, and supplies were voted thus ending three weeks' deadlock.

New Lutherean Church.

New Hamburg, March 20—The dedication and installation services of the new St. Peter's Lutheran Church here yesterday was the occasion of two largely attended services. A special train from Berlin, Petersburg and Baden brought 500, including the mixed choir of 150 pieces of St. Peter's Church, Berlin, under Prof. Zeigler.

Ernest Crofts, R.A., Dead.

London, March 20.—Ernest Crofts, R.A., the noted painter and keeper of the Royal Academy, died yesterday.

Ernest Crofts was born in Yorkshire in 1847. His first picture, "A Retreat: Episode of the German-French War," was exhibited in the Royal Academy in 1874. His historical paintings range over a wide period, and deal mainly with military subjects.

DOMINION CHINESE CAFE
Best meals in the city. If you are going out for dinner or evening lunch, don't forget to call at
328 GEORGE STREET

Children's Aid Society
FOR THE CARE OF NEGLECTED AND ILL-TREATED CHILDREN.
Incorporated by Act of Legislature. Information required. Information kept strictly private.
CHILDREN FOR ADOPTION
GEO. COCHRANE, AGENT and ASST SEC.
Phone 329 765 GEORGE ST

PLUMBING
HOT WATER, STEAM and HOT AIR HEATING
GALVANIZED IRON WORK, ROOFING and EAVETROUGHING
We are continuing this part of our business at our new premises, corner of Simcoe and Bethune Streets.
Phone 88.
ESTIMATES GIVEN ON ALL CONTRACT WORK.
Adam Hall LIMITED

Newcombe Pianos

Comparison with other Pianos only serves to emphasize the quality that makes the NEWCOMBE

Distinctive and Pre-eminent

NEWCOMBE PIANOS Never Suffer by Comparison

LET US SHOW YOU our exclusive method of construction, which the foundation of that pure quality of tone always found in the NEWCOMBE.

You are cordially invited to visit our Warerooms and examine our stock.

TAYLOR & WOOD
Dealers in Pianos and Real Estate
390 WATER STREET, PETERBOROUGH

OPTICAL INSTITUTE GETTING AHEAD.

Progress is our prescription, always adding to ou facilities, new optical instruments, new optical methods and doing our work with increasing interest and fine finish. Many who have become acquainted with our methods have found that our idea is better service than they have been accustomed to expect in quality, attention and satisfaction. They find us just as interested in supplying the most suitable glasses as they are in getting them.

We know how much that means for us in the good will and good optical practice for the future.

THE OPTICAL INSTITUTE

IN THE MARKET BUILDING.

J. W. Browett, Dr. of Optics, Philadelphia, G.O.C.P., Ref.D. M.A.O. Optometrist.

MR. BURNHAM AND THE GLOBE

Interesting Discussion on Political Economy

Toronto Globe,

A valued correspondent, Mr. J. H. Burnham, of Peterborough, is wrestling with this problem—"How can it be possible for Canadians to secure the benefits of a 'free' breakfast table and yet pay higher prices to the producers for their food-stuffs?" He writes as follows—

"In your issue of March 16 you say in your editorial comments: (1) 'A free breakfast table is good economics and good politics.' (2) 'The food-taxers will be no more successful in Canada than they were three months ago in Great Britain.' Some time ago I ventured to ask you how it was that the Ottawa Government did not reduce a tariff which was so little a protective tariff that it yielded a huge surplus only because it failed to protect and allowed in foreign goods. What could be the excuse, I asked, for taxation (surplus) under such circumstances? You did not do me the honor of answering, though my remarks were in answer to your own. Now, I want to ask you how you can argue that the farmer is to benefit by 'a free breakfast table'? Is not that word on the very face of it used to signify that a breakfast table supplied at 'free' trade rates would be a cheaper breakfast table than at present? If so, how can the Canadian farmer's position be improved by it? A 'protected' breakfast table must necessarily, according to all the laws of trade, be a source of great revenue to the protected farmer than one supplied by the whole world, as in Great Britain. I think you have got 'fatally twisted.' Did you not think at the moment of writing that you were attacking the manufacturers instead of trying to boost the farmers?"

If the consumer of foodstuffs and the farmer who grows them were the only two parties to the transaction, Mr. Burnham's logic would be good. But he has forgotten that the farmer sells wheat, not flour; hogs, not bacon; cattle, sheep and lambs, not beef or mutton. In the case of dairy products the farmer gets fairly near to the consumer, but it is probably true in Canada—as Mr. Secretary Wilson of the Department of Agriculture found it to be true in the United States—that of the total sums paid for farm products by the ultimate consumer the farmer gets less than forty per cent. The other sixty goes to the miller of cereals, the railways for transportation, the wholesale dealers, the meat-packers, butchers, green-grocers and others who handle farm products. It is by reducing the portion of ultimate cost that falls within this sixty per cent. that the cheapening effect of free trade in foodstuffs will be most felt.

The Globe believes that the almost entire removal of taxation from many staple foodstuffs on both sides of the border will lessen the cost to the consumer, and that the clearing away of obstructions to trade in these foodstuffs will permit of their production and distribution on a far more economical basis than at present. The producers of foodstuffs will in many cases secure, in the form of enhanced prices, some part of the money now wasted in doing trade by round-about ways and under conditions that do not lend themselves to economy.

This very thing is happening all around us every day in other departments of human activity and occasions no surprise. Why do we advocate good roads? Simply that they may reduce the cost of farm products and increase the profits of the producer by permitting the carriage of these products to the places where they are needed at the least possible expenditure of time and material. A tariff on foodstuffs operates just as a bad road does, and its removal may, and we believe will, be profitable to the men at each end of the line, to both the producer and the ultimate consumer.

Mr. Burnham seems to have at the back of his head the idea that farm products are a sort of fixed annual quantity, and that if the United States buyer wants them more urgently than we do and bids a higher price we in Canada will have to raise our bid or go without. That is not at all what will happen. The soil of Ontario can produce enormously more than it does, and with three fine outlets to make choice of—his own home market and free entrance to the British and United States markets—the Ontario farmer will be a very different man from what we fancy him to be if he does not greatly increase the volume of his products.

Y.M.C.A. TO HAVE ACKERMAN NIGHT

Unique Evening for the Employees of the Factory

To-morrow night at the Y.M.C.A. will be known as Ackerman night, when the building will be thrown open to the employees of B. F. Ackerman Son & Co.

In the gymnasium the regular intermediate class will be on and a tug-of-war between the employees of the factory will take place. Other features will be added for the amusement of those present.

At nine o'clock in the plunge of the bath Fred Young, of the Toronto Swimming Club and W. O. Taylor, swimming instructor, of the local association, will give an exhibition of swimming, demonstrating the different strokes, the latest of which is the American crawl.

On the bowling alley team competition will be held and the highest individual score will decide the championship of the factory.

MISHAP TO THE FLYER

Freight Cars Had Not Been Shunted Clear of Line

A mishap occured on the Grand Trunk line Saturday night, when the flyer colided with two freight cars one of which had been left foul of the main track at the Santiago siding, about two miles this side of Lindsay

A freight had loosened two box cars on the siding while shunting, and the conductor neglected to see how far they went.

When the flyer came along at the rate of about thirty miles an hour, the engineer expecting a clear line, did not see the cars until about four car lengths from them.

Immediately applying the emergency brakes, he attempted to stop the train, but only succeeded in slackening it.

The first car was thrown off the track breaking the cylinder head of the engine and otherwise damaging it. The second car, by the impetus of the first, was thrown foul of the main line, damaging the new baggage car and second coach.

The flyer had to return to Lindsay and another engine and car substituted.

LOCAL ITEMS

Judge Huycke's "In Memoriam" class meet to-night at the Y. W. C. A.

A rehearsal of the 57th Band is called for to-night.

Rev. W. U. Riddiford will address the George Street Epworth League this evening.

Rev. Mr. Trumpour will speak to the Men's Brotherhood of St. Paul's church to-night.

Y.M.C.A. NOTES

Intermediate leaders meet at seven o'clock to-night when every man of the corps is expected to be on hand.

The Shadow of the Cross will be on exhibition Thursday. It is the most wonderful picture ever exhibited in the city, both as a work of art and as a mystery.

Womens' Art Association Social Afternoon

A cordial invitation is extended to all members of the W. A. A. and others interested to meet in the officers' lecture room at the Armouries on Wednesday afternoon at 3.30 p. m., when Mr. Dobbin of the Review, will give an informal talk on "The Art of Furniture Making." At the close of Mr. Dobbin's short talk tea and cake will be served. The members of the association are urged to be present in full force and to make this an enjoyable afternoon. Members admitted by membership ticket; non-members by silver collection at the door.

Ald. Duncan Denies It

Alderman Duncan says that he did not make the statement at the Board of Works meeting that Mr. Potvin told him, that to put the oil on the streets late at night was not so objectionable. The remark was made but not by Alderman Duncan.

The town council of Berlin increased the pay for their musical band this season by $100. The band will now get $800.

OPPORTUNITY IS KNOCKING AT YOUR DOOR

A Genuine Money-Saving Opportunity—A Real Chance to Buy High-Class Clothing and Furnishings at a Fraction of the Goods Real Value—Is Offered YOU in This Sale

FOR 3 DAYS ONLY

Wednesday - Thursday - Friday

we place on the tables for the first time during this, the greatest of all clearing sales, all our TWEEDS. SERGES and WORSTEDS, and all SUITINGS, also PANTINGS by the yard

Ladies' Suit Lengths - Boys' Pant Lengths
Ladies' Coat Lengths - Men's Suit Lengths
Men's Pant Lengths

H. LeBrun & Co.

SALE ENDS SATURDAY NIGHT MARCH 25th

Peterborough PENNANTS 50c

J. J. Turner & Sons

The Call of the West

Spring is near again, and many people are leaving for western Canada as in former years.

A number of men went from Peterborough this morning, among them being George and Orley Raper, who were formerly engaged in farming and in the milk business. They sold their milk business to Mr. Dobbin, and had a sale of chattels about a month ago.

They intend settling on land in the vicinity of Edmonton.

Model Dairy Co.

Corner King and George Streets

Pure Milk in Sterilized Bottles...... 6c
Whipping Cream, quart...... ....40c
Table Cream, quart...... ....30c
Skim Milk, 3c qt. or 2 qts. for...... 5c

Everything used in the dairy is thoroughly sterilized. Call and inspect the only plant in the city. Orders delivered any time to any part of the city. Milkmen supplied.

TELEPHONE 831

"If your competitor talks about you put him on your pay roll, he is your best salesman."

HOLMAN ELECTRIC SIGNS

Are of all steel construction inside and out and built to underwriters specifications in every detail. They are going fast, half the number already contracted for by Peterborough's most progressive merchants.

Remember the flat monthly rate includes the sign placed on your building, completely fitted with motor and flasher to produce electrical effects, first installation of lamps and all renewals; also an electrician to take care of flasher and motor, a man to re-lamp sign and keep it in repair, and all electricity from 6 p.m. until 11 p.m. each week day night except Satur'y, when it shall burn until 12 p.m.

Call Up the Sign Experts at No. 108

PROBABILITIES
Wednesday sleet or rain, followed by strong winds.

THE DAILY REVIEW

VOL. LXII., No. 67. PETERBOROUGH, ONT., CANADA, TUESDAY, MARCH 21, 1911 TEN CENTS PER WEEK.

REVIEW WANT ADS
BRING RESULTS
One Cent a Word

CANADA MUST BE COMMERCIALLY INDEPENDENT SAYS SIFTON

United States Has Had Panics While Canada Has Had Financial Peace—Trusts Would Profit by Pact.

Montreal, March 21.—The anti-reciprocity demonstration last evening was a splendid success, some 800 of the cream of commerce and finance crowding the Windsor Hall to listen to Hon. Clifford Sifton, who was escorted to the hall by McGill students, Mr. Z. A. Lash and others.

Charles Chaput, president of the Anti-Reciprocity League, was in the chair and made a speech, in which he claimed that any closer business relations with the country to the south was fraught with the greatest danger, especially to his own fellow-countrymen.

Mr. Sifton followed the lines of his speech in the Commons.

Mr. Lash said he had never seen these two great cities of Toronto and Montreal more in earnest on any great public question, as all party lines had been obliterated, while the freemen of the Dominion were lining up to save our common national heritage. He ridiculed the claim that because Canada was committed to reciprocal trade twenty years ago, that the country was to-day committed to such a policy. The issue is not a party one, said Mr. Lash, and it is because I see the danger that I am here to-night, ready to break with many of my political friends.

Hon. Thomas C. Casgrain delivered a stirring speech in English, claiming that the vast majority of the French-Canadian people were against this obnoxious measure, and would vote against the Government on such an issue.

Hon. Mr. Sifton said that they had met to discuss an issue, the most important which had arisen in Canada during many years. It had cut many adrift from party lines, life-long Liberals having united to oppose a policy introduced by the Liberal Government.

Proceeding Hon. Mr. Sifton said that the fiscal policy of the Government had been wonderfully successful, that it had improved the trade of the Dominion in every direction, both foreign and interprovincial, to such an extent that the trade had jumped from thirty to a hundred millions in four years, while Canada had become one of the most prosperous countries of the world.

During the past twelve years Canada had gone along without anything approaching hard times, despite occasional flurries, which had failed to produce any panic or general distress. But the United States had during that time had no less than three serious panics. "And the result of tieing ourselves to the States will be that we shall have the honor and pleasure of sharing in their next panic instead of going on our way as now."

"I have been in politics for twenty-three years," continued Mr. Sifton, "but never before have I seen a Government bring down an important measure to Parliament and so entirely fail to make good in argument as the Government has done in this case.

"The marvelous thing," continued Mr. Sifton, "is that our friends in the Government seem to desire to put the farmers on a free trade basis, for all they have to sell, while they will still have to pay duty on their manufactured goods.

"The great beneficiaries of the agreement," said Mr. Sifton, "would be the American Newspaper Association, the Chicago Beef Trust, the U. S. Steel Co., the Minneapolis Milling Trust and the Hill railway interests.

"It will mean that these vast aggregations of American capital will be invited to come in and dictate to our country and to take from us the business we have built up by the past 25 years of hard work."

An amusing incident took place last evening during the Sifton procession. Several hundred Sifton sympathizers were drawing the ex-Minister's carriage, when an opposing faction took possession of the rig and set fire to it. A scuffle ensued and the Minister was rescued from his enemies.

TO PROHIBIT THE HAREM SKIRT

Atlanta, Ga., March 21.—"Whereas, the harem skirt is modelled on lines decidedly at variance with our traditional and time-honored ideas of what a woman's skirt should be," therefore Ald James B. Everett will, to-day, introduce an ordinance in the council barring that species of wearing apparel on Atlanta's streets.

He says he has a majority of the council with him and that the passage of the ordinance is assured. He exempts the divided skirt used in horseback riding, but makes it a penal offence for a woman to appear in the so-called harem skirt.

LIMANTOUR IN MEXICO

Hailed as the Saviour of the Country During Welcome.

Mexico City, March 21.—Finance Minister Limantour arrived here at ten o'clock yesterday morning. A great crowd awaited him at the railway station. President Diaz was not present.

If Senor Limantour purposed to avoid any demonstration his plans failed, as the railway station was crowded with a number of officials and delegations of citizens. The latter hailed the Minister as the "Savior of the country."

Foreign Minister Creel stood at the entrance to the train shed and greeted Senor Limanour warmly.

On the way from the station to the waiting automobile, he stopped several times to listen to addresses by students, workingmen and others.

DIVER HAD TO THINK QUICKLY

Glass in Helmet Broken While Under Water.

Ottawa, March 21.—While the Toronto and Montreal divers were examining the intake pipe, the Montreal man, Purvis, had a narrow escape from death.

The glass in the facing of his helmet broke and he was nearly swept away. He got to the surface in safety.

Strike of Miners Called.

Pittsburg, Pa., March 21.—Reports yesterday indicate that the order of President Lewis for a strike of United Mine Workers in the Tuscarawas field in Ohio and a part of the Pittsburg district has been generally obeyed.

Choked to Death.

Stratford, March 21.—Mrs. Martha Moore, a widow, 68 years old, residing in this city, choked to death at the tea-table yesterday during a violent coughing spell. A large family survives.

Death List of Penn's Mines.

Harrisburg, Pa., March 21.—It cost the lives of 1,125 men to mine 231,966,070 tons of coal in Pennsylvania last year, according to the annual report of the Department of Mines.

NO WAR SCARE AT WASHINGTON

United States Fears Japan's Commercial Rivalry.

Special to the Review.

Washington, March 21.—The administration officials declare that no Japanese war scare exists at Washington. They fear, however, the commercial activity of Japan will lead to that country controlling the shipping on the Pacific.

EMPIRE WOULD NOT BEAR STRAIN

Should Britain Interfere in Colonies as Redmond Suggests.

London, March 21.—The Pall Mall Gazette says if Britain were to interfere with Canada or Australia in the way Redmond suggests should be done in Ireland, the solidarity of the Empire would not bear the strain for a moment. On the other hand, if Ireland were placed in the position of these dominions, every one of the Imperial safeguards held out to the Protestant royalist minority would dissolve instantly.

Anent Dillon's statement that all the colonial Premiers are Irish home rulers, The Gazette says it would be better to have added that there is not one who came from a country where the dominating power is held by an intolerant and aggressive church. The colonial Premiers' home rule fervor is a highly inexpensive indulgence.

HALDANE FOR THE PEERAGE

Will Lead the Government Forces in Crewe's Absence

New York, March 20.—The Tribune's London correspondent cables: The King and Queen are making fresh engagements, like that at the Austro-Hungary embassy, and the Friday night dinners at Buckingham palace will remain a fixture until Easter.

The health of Lord Lansdowne is not completely restored, although he has returned to London for political conferences and gone away again for the week-end.

Lord Crewe's troublesome cough is an obstinate reminder of his bronchial attack. His recuperative powers are also sluggish. Lord Rosebery is reported to be seriously concerned about him.

The rumor that Mr. Haldane will be raised to the peerage as the Liberal leader of the House of Lords during Lord Crewe's convalescence is not yet confirmed, but it is probably true.

Lloyd-George has been thoroughly frightened by his doctors, and remains on the south coast. As a special telegraph and telephone service has been laid to his place, he may remain out of parliament for several weeks.

Dirigible Comes to Grief.

Krefeld, Prussia, March 21.—The balloon Duseldorf IV., which ascended here Sunday, was carried over the Zuyder Zee, an arm of the North Sea, and because of loss of gas was obliged to descend. The basket struck a breakwater violently, and the balloon pilot, Paul Kayser, was instantly killed. A passenger, Otto Schroder, a silk manufacturer, was badly injured, but was rescued after the balloon drifted into a creek.

Another Furness Liner Scorched.

New York, March 21.—A special cable from London yesterday afternoon says that fire did $2,000 damage to the Furness liner Rapahannock, while she was lying at Rotherhithe, on the Thames.

Last Friday the North Point, of the same line, was burned on the Thames.

Toronto Bid Accepted

St. John, N.B., March 21.—The bid of Aemilius Jarvis & Co., of Toronto, for a quarter of a million of St. John debentures, 4 per cent., forty years, was accepted. They tendered at 98.04.

Smallpox at Ottawa.

Ottawa, March 21.—Another mild case of smallpox developed yesterday, making five now quarantined at the Isolation Station

"BUFFOONERY AND CLOWNS"

Matthew Wilson K. C., Has Opinions of Toronto Court.

Special to the Review.

Chatham, March 21.—Matthew Wilson, K.C., at the Kent Bar Association dinner last night severely criticized the methods of Col. Denison and the Toronto police court. He spoke of the court proceedings as buffoonery and clown action.

IMPRISONMENT AND LASHES FOR RUFFIANS AT WINNIPEG

Severe Sentences Meted Out to Lawless Foreigners.

Winnipeg, March 21.—Judge Richards put his foot down yesterday on the lawless tendencies which have developed among a certain class of foreigners in the city. Four of the prisoners convicted at the assizes came before him for sentence, and the punishment meted out was among the most severe of his term of office.

William Moon, for assaulting a child, received 15 years in the penitentiary and 30 lashes.

Paul Kochar, for beating his wife, was sentenced to a limit of two years and will receive in addition 50 lashes.

Michael Hrynesysyn, for manslaughter, must serve three years.

Nicholas Lucska will serve six months for throwing a bottle at a street car.

In the Police Court yesterday Gaston Monvoisin admitted that he had killed Nicholas Giovanni. When the charge of murder was read to him he said he had shot a man, but did not know his name. No formal plea was taken, and he was [illegible]

SHE DIDN'T MISS MUCH

Milton, N.H., March 21.—Because his father wouldn't let him marry the girl of his choice, Joseph Plummer went to bed forty years ago, swearing he would never leave. He is 71 years old now, and has kept his vow.

Russian Minister Murdered.

St. Petersburg, March 21.—It is rumored here that M. Korostovaz, the Russian Minister to China, has been murdered in Pekin.

Neither the Foreign Office nor the War Office has been able to confirm the report so far.

Russia's New Premier.

St. Petersburg, March 21.—It was announced from a trustworthy source yesterday afternoon that the Emperor has signed the appointment of Minister of Finance Kokovsoff to be the new Premier.

WAITING ON U.S. CONGRESS

Action on Reciprocity at Ottawa Hangs Fire.

Time Wasted on Amendment That Was Out of Order.

Ottawa, March 21.—Another wasted day. The Government obstructed itself. All day the House debated a resolution moved by the Minister of Railways which provided that the Government should operate on a ninety-nine years lease a railway to be built in the St. John River Valley to connect St. John with the National Transcontinnental Railway at Grand Falls.

At 11.15 last night the Deputy Speaker, after being appealed to by the Minister of Railways, ruled an amendment, moved by Mr. Crocket, out of order. This might have been done in the early afternoon. There will be no reciprocity to-day, but a day of supply, so the Premier intimated.

The debate yesterday showed that the Legislature of New Brunswick had passed legislation providing for the guarantee of the principal and interest to the extent of $25,000 per mile. A difficulty has arisen, the Provincial Government desiring that the standard of the road shall be the same as the I.C.R., while the Federal Government insists that it shall be the same as the N.T.R. The Opposition members declared that the Dominion authorities refused to co-operate with the Local Government, but this was denied.

Dr. Sproule asked if any communication had been received by the Government in reference to the proposed treaty of arbitration between Great Britain and the United States.

Sir Wilfrid Laurier said that the Government had not received any communication from either Great Britain or the United States dealing with the matter. "I might say," he said, "that if it were possible for Canada to help such a laudable object we would be only too glad to do so."

W. H. Sharpe (Lisgar) enquired as to whether Sir Wilfrid's statement of the other day, to the effect that the Government did not propose at present to make any changes in the tariff other than those contained in the reciprocity agreement applied also to the British preference.

The Premier replied that the Government's policy in regard to the preference was well known, but that it would be further explained by the Minister of Finance when he delivered his budget speech.

Mr. Richard Blain (Peel) said that the Premier had stated the other day that Liberal members were at liberty to renounce the policy of the Government. Were the members of the Opposition to be extended the same opportunity? he asked.

"I hope they will avail themselves of it," said the Premier, in reply.

Hon. George E. Foster thought the time was opportune to enquire as to when the budget statement would be delivered.

Hon. W. S. Fielding said it would be at an early date, though he could not yet name the day.

MAIN ESTIMATES CALL FOR EIGHT MILLION EXPENDITURE

A NAMELESS HERO

Cleveland, O., March 21.—An unknown hero died in an ambulance after he had snatched Ernest Baker, a child of six, from in front of a fast train on a grade crossing yesterday afternoon. The man's attempt to save the boy proved fruitless, the lad dying in a hospital.

FARMER'S EAR BITTEN BY HORSE

Vicious Animal Snapped off Ear of Brockville Man.

Brockville, March 21.—Edward Kilborn, a farmer, living near Brockville, is minus the greater portion of one ear. He entered the stable to hitch a horse, when the animal suddenly displayed a vicious temper and made a lunge at his head. The ear was snapped off so quickly that Kilborn had not time to protect himself.

Upwards of one dozen deaths occurred in Brockville and vicinity within the past twenty-four hours. John Marshall, a pioneer builder, died at his home here, aged 92 years. Another victim was Elmer Davis, proprietor of the Central Hotel at Jasper, who dropped dead. He was 35 years of age.

GAVE A BIBLE TO KING GEORGE

Archbishop of Canterbury Heads the Movement

Special to the Review.

London, March 21.—In commemoration of the tercentenary of the English version of the Bible, the Archbishop of Canterbury, heading a big deputation, presented King George with an elaborate silver-mounted copy of the Bible. The King expressed his sincere gratitude at the remembrance.

Arrival of Mgr. Stagni.

Ottawa, March 21.—Plans have been perfected for the reception here on Friday next of Mgr. Stagni, the new representative of the Vatican in Canada. At 7.30 Friday evening he will be welcomed by Archbishop Gauthier, and on Saturday, from 3 to 5, Mgr. Stagni will himself hold a reception.

Painters' Strike at Pittsburg.

Pittsburg, Pa., March 21.—One thousand painters and decorators struck yesterday for an advance in wages of $1 for eight hours' work over the scale of $3.49, which expired March 1. Fifty small shops have signed the new agreement.

Provincial Prison and Museum to Cost One Million.

$133,000 for Colonization and Mining Roads.

Toronto, March 21.—Eight million dollars is in round figures the estimated amount to be expended on current and capital account, according to the main estimates presented to the Ontario Legislature yesterday afternoon.

The pure milk bill was given its third reading, and a resolution of appreciation of the great services rendered Canada by His Excellency the Governor-General was also adopted.

Hon. Col. Matheson, Provincial Treasurer, briefly explained the main estimates for the fiscal year, Nov. 1, 1911, to Oct. 31, 1912. The estimates were, he said, practically the same as last year, when the various salaries increases were considered. There was about half a million dollars on capital account which was for Government House, prison farm and Central Prison buildings, and the new provincial museum.

The amount for the Provincial Departments is $7,362,411.66.

Public buildings, $625,500, and public works, $70,200.

Colonization and mining roads, $133,000.

The net aggregate is $8,090,911.66.

The sum of $200,000 is appropriated towards the erection of the new Government House on East Bloor street.

Hon. J. Duff, Minister of Agriculture, declined to accept the task of issuing a set of regulations for the enforcement of the pure milk bill.

Hon. A. G. MacKay argued that it was the duty of the Department to make the regulations.

Hon. Mr. Duff insisted that they should be left to the municipal councils, and the bill went through committee in that form.

J. J. Carrick, Port Arthur, protested against the clause in the Assessment Act, to abolish the fixed assessment on Port Arthur acreage land. He declared the clause iniquitous.

Hon. I. B. Lucas said the acreage assessment had been $1, $4, $10, and last year $20. The committee considered the time had arrived, to arrange for a change to the regular assessment, the present rate of $20 to continue until Dec. 31, 1912.

Mr. Carrick replied that if the Ontario Government was the tower of strength it was supposed to be, it should not permit iniquitous legislation holding back the development of the northern country.

Sir James Whitney said a member should not use the term iniquitous regarding the proceedings of a committee without evidence to confirm it.

The chairman of the committee informed Mr. Carrick that he could move an amendment on the third reading.

Sir James Whitney has responded to a crisis by opening the way for a bill to vindicate the right of Toronto and other municipalities to control their streets and highways. As it is retroactive, it will negative the radial double-track order to the Rosedale golf links, which otherwise the city would have to fight out in the Court of Appeals. The bill was introduced yesterday by W. K. McNaught, M.P.P. It is entitled an Act to amend the Railway Act.

At the night session the estimates were passed through committee, after three hours' discussion.

J. McEwing, East Wellington, enquired why the appropriation for technical education for 1912 was only $96,300, while $103,700 was voted for 1911?

It was explained that this year there was $7,400 in some special appropriation not required for 1912.

Hon. A. G. MacKay asked if there was any special reason for an increase from $41,500 to $49,800 for the maintenance of patients in municipal sanitaria for consumptives. Mr. Hanna explained that it was due to a statutory requirement fixing the grant according to the number of patients, which was increasing.

Mr. Studholme wanted to know if the Salvation Army was to get a bonus of $5 besides the grant of $10,000. Bonuses only paid for domestic servants and only after they had been located and proved to be satisfactory.

W.C.T.U. IS AFTER YOUNG MEN'S CLUBS AND SCHOOLS

Alleged Drinking and Gambling Are Ruining the Boys.

London, Ont., March 21.—A deputation from the Women's Christian Temperance Union waited upon the Ministerial Association yesterday, and made serious charges of immorality against the Young Men's Clubs and the public schools. "There are forty clubs in the city," said Mrs. Thornley, "doing great injury to the young men and boys. Having heard of the immorality going on at these, we spoke to the license inspector. He explained that it was well night impossible for him to go into these places. They are not licensed and he would be liable if he forced an entrance and did not find anything wrong. He advised us to fight to have them licensed.

"Then in these clubs I am informed not only is liquor drunk, but gambling goes on, and not only gambling, but the social evil is practiced. Why, there are pictures there which are indescribably filthy, and books are exchanged which should never have been printed."

Manitoba's Boundary Offer.

Winnipeg, March 21.—There was a flutter of excitement in the galleries of the Legislature yesterday afternoon when Premier Roblin laid on the table the offer of the Ottawa Government received yesterday as to terms of the Manitoba boundary extension.

The main condition is as follows: "That inasmuch as the said province will not have the public lands, mines and minerals and royalties incident thereto, in the added territory as a source of revenue, there shall be paid half-yearly in advance by Canada to the province, in addition to any payments or allowances at present enjoyed, an annual sum based on the population of such added territory as ascertained at each census thereof as follows:

"The sum payable until the population of such added territory reaches 100,000 shall be $200,000, thereafter until such population reaches 150,000, the sum will be $250,000, and thereafter the sum shall be $300,000."

C.P.R. MACHINISTS AFTER MORE PAY

Increase of About 10 Per Cent. is Asked For.

Winnipeg, March 21.—The Canadian Pacific machinists are looking for an increaese in wages and improvement in shop conditions, particularly in reference to the arrangement of the working schedules. Increase of pay amounting to about ten per cent. is asked for. The present agreement expires at the end of March, and negotiations are already under way with the company.

Andrew Burrows' Death.

Smith's Falls, March 21.—Andrew Burrows dropped dead at a dance at Franktown. He was engaged in the cattle business. He was born at Franktown 67 years ago. He was actively interested recently in having the old military road opened from Smith's Falls to Ottawa and Pembroke.

TO BE INSURED AGAINST THEFT

Queer Insurance for Millionaire New York Boy

Special to the Review.

New York, March 21—John Nicholas Brown, nine years of age, and worth ten million dollars, is to be insured against kidnapping with Lloyd's, London.

TROOPS CALLED OUT

Special to the Review.

Lisbon, March 21.—Troops were called out to-day and arrested many rioters who attempted to tie up all transportation and bring about a general strike.

Bridge Contract Let.

Quebec, March 21.—The firm of O'Neill & Loney of this city have been awarded the contract for the construction of the new bridge over the River Chaudiere at St. George, Beauce.

Death of J. L. Williams.

London, March 21.—James L. Williams, the oldest Methodist in London, died yesterday in his 94th year. He was an uncle of Lady Mann of Toronto.

BETWEEN YOU AND ME

When is a girl like a swear-word? When she is By George.

Put this up where you'll see it: The bee that's busy stinging isn't making honey!

There is a big difference between having two strings to a bow and two beaus on a string.

Reuben, Reuben, I've been thinking What a difference there will be, when the streets are nice and oily, won't they set the odors free!

Reuben, Reuben, more politeness, when you meet her on the street, Do not hold hands for an hour, just remember she has feet.

Coal Results

¶ We sell the very best quality of hard coal, as good as we know how to buy.

¶ Are you getting results from the coal you are now using? Are you sure it is good? Are you burning it the right way?

¶ There is a deal of difference in how you handle the range or furnace, Our long experience tells us that fact, and we are ready to advise any in doubt as to the best way to make use of coal as fuel.

$7.50 Per Ton

THE PETERBORO FUEL & CARTAGE CO
LIMITED
162 Charlotte-St. Telephones—(Bell 261 270, (Machine)—270.
134 Aylmer-St. Tel. Bell 302

The Daily Review

TUESDAY, MARCH 21, 1911.

UNION LABEL

A FREE BREAKFAST

The Toronto Globe a few days ago editorially replied to a problem on political economy submitted by Mr. J. H. Burnham, who wanted to know how a free breakfast table was going to benefit the farmer of the country more than a protected breakfast table. The Globe answers the question by saying that while the farmer gets this regular share of the price paid by the ultimate consumer, a freer breakfast table is made possible by reducing the charges of the middlemen—the railways, the millers, the grocers, etc. The Globe argues that free trade in farm produce will not lower the price that the farmer gets, but the proportion of the ultimate cost that goes to the intermediaries will be lessened, thus helping the consumer.

We confess we cannot see the logic of this view, applied practically; How the middleman can be eliminated or even made to take less profit than will afford him a living is a problem in itself, for no man will continue to exist in a losing business. He demands a certain minimum profit in order to exist. Competition is relied on to keep this profit of handling as low as possible, and the government in many cases manages to regulate the freight rates to assist this. The middleman is necessary, even though he may be a theoretical parasite on humanity, living off both the farmer and the ultimate consumer.

It has long been argued that the ultimate consumer pays for everything but imported farm produce will pass through the hands of the middleman as much as the home product, if not more so. The removal of tariff barriers may eliminate some of the round-about ways of marketing produce, but very little. Goods have to be conveyed to the market, or put into the hands of the miller or packer, and distributed by him, and in the case of Canada and the United States a free breakfast table is not likely to work out particularly to the benefit of either farmer or consumer, since both countries are heavy agricultural producers.

In the case of Great Britain, which imports its food, a tax on the breakfast table, such as partially exists, is a tax on the consumer as direct as it can be made. But to free the agricultural products of a country which is producing more than it can consume, is of no particular benefit either to the farmer who exports his supplies, or to the consumer who is getting the benefit already of a more-than-sufficient production.

THE 90,000,000 MARKET

The market of ninety million people which is presented in such alluring colors to the view of the Canadian farmer by the pro-reciprocity people, is an unknown quantity. On the principle that far fields look the greenest, this vast market looks good.

But, if it is so good, how is it that the agricultural population of the United States has not increased to any considerable degree? The great state of Iowa in the last ten years has lost 7,000 people. The population of Maine has grown 50,000 in ten years, or less than 7 per cent. New Hampshire grew four per cent.; Vermont three per cent. Fifteen counties in New York State show losses, and in these counties conditions climatically and geographically, are about the same as in Ontario.

These people have had the advantage of the market of 90,000,000 people. They have been permitted to ship their goods to the Mexican border or to the Pacific Coast, without customs hundrance. But their farm produce hasn't been shipped in this way. Transportation is the determining factor in the marketing of farm produce, and it necessarily follows that the closer home a market is, the more easily reached and more economical it is. This might be taken as a solid argument against marketing produce in Britain, as compared with the closer United States, but it follows that as Britain is almost entirely a food importing country, its market of 45,000,000 people is entirely open to our farm products. The United States market of 90,000,000 people is not, and never will be, available to Canadians. If the United States farmer were to cease production, then Canadian farm produce would penetrate to Florida and Texas, perhaps; but as long as the United States farmer is equal to the task of supplying his own home market, Canadians need not hope for more than a little skimmed off the top.

Under the conditions imposed by transportation costs, Canadian farm products will be in a position to compete in the markets of the northern states only—and they represent only a fraction of that 90,000,000 market. To open the ever increasing markets of Canada to the competition of these people is giving a certain advantage for what may prove of very doubtful value.

RURAL MAIL DELIVERY

The Ottawa Government has at last yielded to the demand of the people of this country, as voiced so repeatedly, through the Review, a year or so ago, by beginning with the establishment of a rural mail delivery in this county.

The communication line and Ennismore were first favored. It is now proposed to extend to Fowler's Corners. The Review acknowledges this response of the government to the persistent demand of the farmers, at any rate so far as it has gone, but it wishes to inform the government that while it has taken many long years to do what the farmers were long ago entitled to, a tardy beginning, in a limited way, is not what is wanted. The whole county must be served. Favoritism in the service of the state is not only a gross wrong, but it is mighty poor politics. It will be remembered that in the interests of the entire population of this county, city and country alike, the Review kept signal light burning day after day, "Rural mail delivery must be granted to Peterborough."

For a time opposition journals excused the apathy of the government by saying that rural free mail delivery was a doubtful and dangerous experiment. They pointed to deficits incurred, in the United States and prophesied disaster for Canada, but the Review, in common with Conservative journals throughout Canada, resolutely demanded that what the cities had secured should be granted to the country; that farming was just as much a business as manufacture, and that the farmer had just as much right to have a frequent and a free delivery as any branch of trade in the cities. By dint of perseverence, persistence, and a better knowledge of the subject, the Conservative journals, demolished the selfish and stupid ignorance of the government journals, and to-day while Canada has free rural mail delivery only in limited areas, the good work has been done, and when the Conservatives come into power, it will be expanded and extended promptly, so that those journals which pretend to favor lines of transportation and communication, but confine their admiration, to great schemes, which make contractors rich and for which the farmers in Ontario chiefly pay, will find that progressive mail delivery is one of the chief essentials to the development of farming. We hope to see every township in this county that has a population to warrant it, for example, South Monaghan, North Monaghan, Harvey, Otonabee, Douro, Dummer and so forth, have a complete daily delivery. It is not by big and extravagant schemes that local interests are best developed. He is a poor farmer, who prefers a railway in the west, to spending money on cleaning up and improving his farm. The same principle applies to every other scheme, which should be intended to develop and improve local conditions.

DR. EDWARD'S SPEECH

Here is the Hansard report of a section of Dr. Edwards' speech on the Farmers' Bank Commission, which was refused by the Laurier Government:

I would like to ask why the Prime Minister objects to the issuing of a royal commission? Can those who have suffered by the failure of the Farmers' Bank lose anything by the appointment of a commission, can matters be made any worse for them? Will anybody say there is no possibility that it might bring forth some facts which would lead to the recovery of part of the money? Why then object to the appointment of this royal commission? What is the premier afraid of? No doubt if there was a royal commission the Finance Minister would be placed in the box, and would have to give evidence. Is the Prime Minister afraid of that? Is that the reason why they do not wish a royal commission? There is no doubt also that if a royal commission was appointed, Mr. Calvert, former chief Liberal whip, would have to go into the box. Is it for the sake of Mr. Calvert that the Prime Minister and his Finance Minister object to the appointment of a royal commission?

Mr Boyce. Would not other hon. gentlemen opposite have to go into the box?

Mr. Edwards. I cannot say, but it seems to me very probable that the hon. member for West Peterborough (Mr. Stratton) would have to testify before such a commission. It is because of this that the leader of the government, and the Finance Minister object to a royal commission? They have not given any good reason why a royal commission should not issue, and it does look very suspicious indeed. If they have nothing to conceal, if they have no party favorites to defend and protect, why should not a royal commission be appointed to investigate this matter without loss of time? It looks to me as if the objection to the royal commission was not on the grounds of economy—think of this government practising economy along any line—but purely on the ground of party political expediency.

EDITORIAL NOTES

If the Laurier Government goes to the country it will find out what real public opinion is—and it won't be the howling of two lonely wolves, either.

Joseph Tait, registrar of the Surrogate Court, in Toronto, died on Saturday. The office-hunters were busy on Monday. One office-seeker doth tread upon another's heels, so fast they follow.

When we see those appetising bunches of onions so temptingly displayed in the store windows we are reminded of the sad fact that one onion does not make a spring.

That is practical patriotism which has induced Queen Mary and King George to have all their coronation toggery made in Britain. In setting the fashion, they are making work for many who need it.

Should the farmers plow their fields with oxen now, just because their forefathers did it, and thought it was to their best interest? Should Canada accept reciprocity just now just because it was favored years ago as a means out of the slough of despond?

The reciprocity people and Liberals in Montreal have got so alarmed at the strength of the anti-reciprocity feeling that they have yelled to Fielding for help. But it takes more than smooth talk to quiet an alarmed public, to lull them into a sense of false security.

Canada imports from the United States about 1,000,000 dozen of eggs a year and exports only 35,000. In the last four years the highest export of any one year of eggs to the United states by Canada was 55,000 dozen. This was against a duty of 5 cents a dozen, but the Canadian duty of 3 cents a dozen was not sufficient to keep out a million dozen or more American eggs. Under reciprocity how many dozen eggs will Canada import?

The Three Rivers murder trial has thrown a striking light on the jury system. After a great deal of trouble in which sixty out of sixty-five jurors were challenged a jury was finally selected, only three members of which were able to read. The issues of life or death in the year of grace 1911, are entrusted to twelve men, nine of whom cannot read, a fairly low test of education and consequently of intelligence. The exclusion of mental capacity from the jury box, has been systematically and scientifically brought to a fine point. Surely the jury system has outlived its usefulness, unless it can be radically reformed.

Mr John Ball, Osborne, chief of the United States Bureau of Foreign Commerce in a speech before the Economic Club of Portland, Maine, estimated that, as a result of reciprocity, the United States in 1915, will be supplying Canada with sixty-five per per cent. of its imports. He estimates that four years hence our imports will be $540,000,000, of which the United States will supply $350,000,000, which may be augmented to $400,000,000, or seventy-four per cent. He thinks that the New England States will largely increase their already favorable balance of trade, in butter, eggs, nursery and horticultural, stock, etc. The address makes interesting but not comforting, reading for the Canadian farmer.

Wm. Culverhouse, Toronto, broke a leg by a fall at Hamilton.

Cook's Cotton Root Compound.

The great Uterine Tonic, and only safe effectual Monthly Regulator on which women can depend. Sold in three degrees of strength—No. 1, $1; No. 2, 10 degrees stronger, $3; No. 3, for special cases, $5 per box. Sold by all druggists, or sent prepaid on receipt of price. Free pamphlet. Address: THE COOK MEDICINE CO., TORONTO, ONT. (formerly Windsor)

RATES

10 Words—1 TIME 10 Cents
25 Words—1 TIME, 25 Cents
25 Words—2 TIMES, 38 Cents
25 Words—3 TIMES, 50 Cents
25 Words—6 TIMES, 75 Cents
LOCALS (Reading Type) 48 cts per inch (4 cents per line.)
LOCALS in Dark Type 60c per inch (5 cents per line.)

REVIEW WANT ADVTS.

The Review want advertisements are read by thousands, for people want what they want when they want it.

If you need help, Servants hands, or workmen try the Review want ad columns.

If you have anything to sell, from a pickaxe to an Auto, use the Review want ad columns.

If you have lost anything try a want ad in the Review and almost certainly you will recover the lost article. If you want an owner for anything found a Review want ad will bring the owner to light

One Cent Per Word
Advertisements under this head 1c per word

Advertisers, if they prefer, may use as many as 25 words at the rate of 25c for one insertion, 38c for two insertions and 50c for three insertions.

Wanted

MAID WANTED
APPLY at Isolation hospital. 3d

WANTED
A CHAMBERMAID. Apply at National Hotel dtf

HELP WANTED
EXPERIENCED SALESLADY for Ready-to-wear Department. Situation permanent CRESSMAN'S 3d

WANTED
A YOUNG LADY, AS COMPANION TO A lady in delicate health. Apply to Review office for address. 3d

WANTED
AN UPHOLSTERER Apply to J. J. Turner & Sons, Sail, Tent and Awning Manufacturers. 1

For Sale or To Rent

OFFICES TO RENT
NEAR POST OFFICE. HEATED AND WI good vault. Dennistoun, Peck & Kerr.

TO RENT
LARGE STORE HOUSE, Hunter-st., on Grand Trunk spur, suitable for wholesale warehouse or fruit dealer. Will rent building or section. Apply C. H. Rogers, Peterborough Canoe Co. 12d

TO RENT
STORE AND UPPER FLOOR IN GRAND Opera House Block. Would make first class music store or any other suitable business. Also a good Butcher Shop with large refrigerator, corner McDonald & Aylmer Sts. Immediate possession. Apply to J. J. Turner & Sons, Awning and Tent Manufacturers, George Street, Peterborough. tf

FOR SALE $3000 FOR SALE
FOR SALE AT THE PRICE OF $3000—THAT Eligible Residence, No. 147 Hunter St., East, Brick, steam heated, modern conveniences, seven bedrooms, fixed basins and taps in bed rooms, billiard room in basement. Ten minutes walk from post office. Apply to Mr. E. A. Peck, Peterborough.

ROOMS TO RENT
DOUBLE ROOMS IN THE LUNDY BLOCK, George St., suitable for young men. Heated and all conveniences. Also house No. 289 Queen Street, 11 rooms. Apply to D. J. Lundy, 354 Hunter St. 3tf

FOR SALE
LOT ON CLEAR LAKE, KAWARTHA PARK
Suitable for summer home; 200 feet frontage; near fine sandy beach for bathing; good spring; well wooded; best locality; good steamer service. Further particulars apply to Box 24, Review office. 6d

STOCK FOR SALE
Automatic Transportation Co., (American and Parent Co.) stock for sale, at par. A few shares only at this price. Address AMERICAN, this office. 3d

FOR SALE
Iron Pipes for water and steam, Posts, Belting Pulleys, Shafting, Chains, Iron and Wood Pulleys, Steal Beams, Rails, Wire Fencing new and slightly used. Very cheap. Send for Catalogue, and state what you need.
The Imperial Waste & Metal Co.
7 Queen Street - MONTREAL

General

Children's Aid Society
FOR THE CARE OF NEGLECTED AND ILL-TREATED CHILDREN.
Incorporated by Act of Legislature. Information required, Information kept strictly private.
CHILDREN FOR ADOPTION
GEO. COCHRANE, Agent and Asst Sec.
Phone 329 765 George St

GRAND TRUNK RAILWAY SYSTEM
LOW RATES
—TO—
Pacific Coast
DAILY UNTIL APRIL 10
$42.60 VANCOUVER, B. C. SPOKANE, WASH. SEATTLE, WASH. PORTLAND, ORE.
$45.20 SAN FRANCISCO, CAL LOS ANGELES, CAL. MEXICO CITY.
One-Way Second-Class from Peterboro
LOW RATES EVERY DAY TO
MANITOBA, SASKATCHEWAN, ALBERTA
Exceeding low rates each Tuesday, until April 25th, to principal points in Saskatchewan and Alberta, including points on Grand Trunk Pacific Railway.
Full particulars and tickets from:—
B. A. ROSE, City Ticket Agent
Or F. SANDY Depot Agent.

CANADIAN PACIFIC
HOMESEEKERS' EXCURSIONS
TO
Manitoba, Saskatchewan, Alberta
Special Trains leave Toronto 2.00 p.m. on
APRIL 4, 18 MAY 2, 16, 30 JUNE 13, 27
JULY 11, 25 AUG. 8, 22 SEPT. 5, 19
Second class tickets from Ontario stations to principal Northwest points at
LOW ROUND-TRIP RATES
Winnipeg and return $33.00; Edmonton and return $41.00, and to other points in proportion. Tickets good to return within 60 days from going date.
TOURIST SLEEPING CARS
on all excursions. Comfortable berths, fully equipped with bedding, can be secured at moderate rates through local agent.
Early application must be made
ASK FOR HOMESEEKERS' PAMPHLET containing rates and full information.
Apply to nearest C.P.R. Agent or to R. L. Thompson, Dist. Pass. Agt., Toronto.
ONLY DIRECT LINE NO CHANGE OF CARS

THE IMMIGRATION DEPARTMENT
of the
Canadian Northern Ry. System
is prepared to obtain
FARM LABORERS and DOMESTIC SERVANTS
For Any Point in Ontario
If you want help, domestic or farm hands, have friends to bring out from the Homeland this year next year, or at any time, the service of the Department is at your disposal without any cost to you.
Write to—
THOS. HOWELL,
GENERAL IMMIGRATION AGENT
CANADIAN NORTHERN RAILWAY
54 KING STREET EAST,
TORONTO, ONT

Bicycle Talk
IT PAYS YOU
To have your wheel cleaned and overhauled as dust and grit makes hard work of wheeling and soon destroys the bearings. See our line of new and re-built wheels.
MILLARD'S
BICYCLE SHOP
Hunter St., near Aylmer. Phone 1256

EAST CITY
COAL
And Wood Yard
MAIN OFFICE—111 Hunter Street East
Phone 96
All sizes of the best mined Coal delivered promptly to all parts of the city. Terms strictly cash.
$7.50 Per Ton for December
Hardwood, $6.00 per cord. Best Mixed Wood, $4.50 per cord. First class Tamarac
WEIR & O'BRIEN
ARCH. WEIR JAMES O'BRIEN

Notice is hereby given that a Quarterly Dividend for the three (3) months ending March 31st., at the rate of ten per cent. (10%) per annum has been declared upon the Capital Stock of this Institution, and the same will be payable at the Offices of the Campany in this City on and after April 1st., 1911.
The tranfer books will be closed from the 20th to the 31st day of March, both days inclusive.
By order of the Board.
E. R. WOOD, Man. Dir.
CENTRAL CANADA Loan & Savings Co.
26 King St., East Toronto

AUCTIONEER
James E. Cope
Auctioneer and Valuator
FARM and REAL ESTATE SALES Executed with Promptness and Care.
OFFICE and RESIDENCE, 213 Stewart St.
At Munro House, Saturdays.

Medical

DR. E. V. FREDERICK
M.R.C.S. (Eng.) L.R.C.P. (London)—Surgery and Diseases of Women, 402 George Street. Hours 1.30-3.30—7-8.

DR. FRANK C. NEAL
M.R.C.S. Eng., L.R.C.P., London. "Internal Medicine."
Special Attention to Diseases of Chest.
Hours: 2-4 p.m., 7-8 p.m. Phones: Bell 851, mach. 225.
314 Rubidge Street.

DR. BUCHANAN
F.R.C.S., Edinb.: M.R.C.S., Eng., L.R.C.P., Lon Specialist Eye, Ear, Nose and Throat. Phone 519; 169 Charlotte St. Hours—9-11 a.m., 2-4 p.m. 7-8 p.m.

DR. E. A. HAMMOND
Late assistant Westminster Hospital, Brompton Hospital, National Heart Hospital, St. John's Skin Hospital, London, Eng. Also of Rotunda Maternity Hospital, Dublin.
Special—Diseases of Heart, Skin and Stomach
Office—543 Water Street
Bell Phones, Office 463—House 1301

Osteopathy

DR. ASA G. WALMSLEY
Osteopathic Physician
Office over Canadian Bank of Commerce, Hunter Street entrance.
Office Hours—9 to 12 a.m., 2 to 5 p.m. Evenings by appointment. Consultation free. Bell Phone 649

Legal

RUDDY & BURNHAM
Barristers, Solicitors, Notaries, etc
Office—No. 379 Water Street, Peterborough
Money to Loan.
ROBT. RUDDY, K.C. J. H. BURNHAM, M.A

O'CONNELL & GORDON
BARRISTERS, SOLICITORS AND NOTARIES
Hunter Street, two doors west of Post Office,
DANIEL O'CONNELL GEORGE N. GORDON

A. E. DIXON
Barrister, Solicitor, etc.
Office corner Hunter and George Sts., Peterboro Entrance next to W. Madill's Drug Store.

R. E. WOOD
BARRISTER, SOLICITOR, Etc Office removed from Bank of Commerce Building to 435 George street, recently occupied by E. B. Edwards. MONEY TO LOAN.

W. H. MOORE
BARRISTER, SOLICITOR, in the Supreme Court etc Office—Hunter Street, first stairs west Post Office.

HALL, HAYES & HALL
BARRISTERS, SOLICITORS and NOTARIES PUBLIC, Hunter Street, Peterborough, next the English Church. MONEY TO LOAN at the lowest rates of interest.
E. H. D. HALL, City Solicitor.
LOUIS M. HAYES K.C. BASIL D. HALL

HALL, MEDD & DAVIDSON
(Successors to Stratton & Hall)
BARRISTERS, SOLICITORS, Etc, Peterborough Ont Office—Corner of Hunter and Water Sts over Bank of Commerce
R. R. HALL, M.P. S. T. MEDD W. S. DAVIDSON

DENNISTOUN, PECK & KERR
BARRISTERS, SOLICITORS, NOTARIES
415 Water Street, Peterborough
Mones to loan at lowest currant rates of interest Easy terms of repayment
E. A. PECK F. D. KERR R. M. DENNISTOUN

Money

BENNET & GOODWILL
BARRISTERS, SOLICITORS, Etc, 375 Water Peterborough Telephone No 191.
Money at Current Rates Upon Easy Terms.
J. W. BENNET E. L. GOODWILL

MONEY TO LOAN
MORTGAGE LOANS ON CITY AND FARM PROPERTY at lowest current rates
DENNISTOUN, PECK & KERR
415 Water St., Peterborough.

Money to Loan
at lowest current rates
—ON—
FARM, TOWN OR VILLAGE PROPERTY ON EASIEST TERMS OF REPAYMENT
HALL, MEDD & DAVIDSON
Successors to Stratton & Hall
BARRISTERS, Office—corner of Hunter and Water Streets over Bank of Commerce

COAL
THAT IS COAL
Is the LEHIGH VALLEY COAL at
$7.50 PER TON
Hardwood
First-Class. - - Best in City
Four Foot $6.00 Per Cord
Cut and split as desired
—AT—
J. E. A. FITZGERALD
Phone 111.

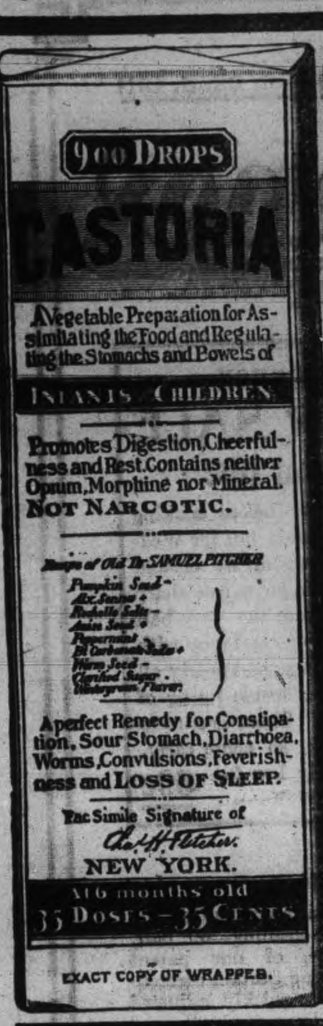

EXACT COPY OF WRAPPER.

CASTORIA

For Infants and Children.

The Kind You Have Always Bought

Bears the Signature of Chas. H. Fletcher

In Use For Over Thirty Years

CASTORIA

THE CENTAUR COMPANY, NEW YORK CITY.

EPWORTH LEAGUERS GAVE TWO TALENT PROGRAMS

Young People of Charlotte Street Church Delight Large Audience

The contest program which comprised the entertainment at the Charlotte Street Church Epworth League meeting last-night was a decided success from every view point, and the dormant talents of many of the members were revealed in a most surprising and agreeable manner.

The entertainment (as previously mentioned) took the form of a contest. Two sides had been arranged, each side agreeing to contribute seven numbers. The contest was decided by points by three judges, who finally awarded the decision to the side who put on No. 2, on the second part of the program. The decision won the unanimous approval of the audience, but the narrow margin of two points by which the opposing side was defeated, speaks highly of the quality of their program, and should prove a cause of satisfaction to them. The judges were Rev. Geo. Henderson, Wm. Galbraith and A. B. Cunningham.

No. 1 program given as follows was contributed first:

Instrumental—Miss Sophie Elliott.
Club Swinging—Miss E. Storey and Miss Lou Thomas.
Farm Yard Chorus—Six young ladies.
Reading—Miss L. Thomas.
Vocal Solo—Miss Alice Williams.
Famous Women in Costume—Miss Sherlock and five others.
Instrumental Piano Duet — Miss Smith and Miss E. Storey.

Every one of the numbers was cleverly and well performed.

The farm yard chorus was unusually funny and produced unstinted applause. Six young ladies attired as milk-maids gave a patter performance and imitated the vocal noises of the barn-yard inhabitants to perfection. They were especially proficient in reproducing the melodious sounds of the duck family, and it was hinted that they had required no preliminary training in that part of the chorus.

The solo by Miss Alice Williams was very sweetly sung and was one of the best selections given.

The famous women represented in costume was rather unique and cleverly acted.

The second section of the entertainment followed after a short interval It was entitled "We Are Seven," and was given in the following order:

Instrumental—Miss L. Elliott.
Reading—Miss Mountjoy.
Solo—Miss Rigby.
Speech—Miss Stafford.
Song—Mr. F. D. Austin.
Pantomine — "Wanted a Wife."
Bachelor—Mr. F. D. Austin.
College—Miss L. Elliott.
Society—Miss Rigby.
Nurse—Miss N. Pearl Emmerson.
Widow—Miss Mountjoy.
Irish—Miss Stafford.
His Choice—Miss Mabel Brown.
Chorus—O Canada, the seven.

The numbers of this program were all also of a high standard and drew warm applause.

Miss Stafford in a neat and concise address, explained why, in her opinion, Canada was a more to be desired land to dwell in than any other. Her arguments were good and seemed to meet with the general approval of those present, judging from the applause granted her.

The pantomine was also irresistibly ludicrous and caused much amusement. The chorus, O' Canada, concluded the highly entertaining and successful evening.

Mr. R. F. Downey, the energetic president of the League, presided. At the conclusion of the program, he congratulated all the participants on their capable and praise-worthy efforts. He urged them to develop their hidden talents, as it was only by doing so that they could ever hope to discover their undeveloped power.

A liberal collection was taken up and the affair was financially successful.

ENNISMORE TOWNSHIP COUNCIL

Following is the business transacted by the Ennismore Council at its last meeting held in the town hall, Ennismore, March 13, 1911. All the members were present.

After the minutes of the previous meeting were read and signed, by-law No. 344 received its three readings for the purpose of appointing road-masters, poundkeepers and fence-viewers for the township of Ennismore for the year 1911. The appointments were as follows—

Roadmasters—Wm. J. Clark, Richard Nurse, Thomas Calvert, George Boate, John Conway, Lawrence Twomey, James Killen, John Geary, Joseph Doran, John O'Donoghue, Jas. Sullival, Dan Crough, Dan Holland, Cornelius O'Reilley, Thomas Cavanagh, Wm. Haggart, Wm. Young, Jas. Scollard, Edward Harrington, Richard Davis, Eugene Murphy, Michael Holland, P. Y. Crowley, John K. Galvin, Richard Killen, Wm. J. Crough, Michael Gannon, Maurice O'Connor, Thos. Flood, John J. Hickson, Michael Crough, Wm. Telford, Owen O'Connor, Daniel Cadigan, James Guiry, John Brick, Pat Crough, P. M. Twomey, James Cadigan.

Fence-viewers — Eugene Moloney, Patrick Twomey, Edward Harrington, John K. Galvin, Eugene Murphy, Michael Flood, Joseph Doran, David Quinlan, Wm. J. Clark, Henry Killen, Michael S. Crough.

Poundkeepers—Patrick J. Leonard, James Murphy, Michael Geary, Jas. Garry.

The above appointments are subject to the Court of Revision.

The following amounts were drawn on the treasurer—Jas. Sullivan, drawing gravel, $9; Thos. Quinlan, drawing gravel, $13.

On motion of Messrs. Geary and W. H. Crough, the reeve, Samuel Killen, was empowered to settle the account of Myrtle Shaver, nurse, for being detained at Joseph Travis' house when placarded for scarlet fever.

It was moved by S. H. O'Connor and C. O'Reilley, that all boxes for the purpose of drawing gravel for statute labor or receiving pay from municipal funds have a space for not less than one cubic yard of gravel.

On motion of Messrs. Geary and W. H. Crough, the Independent Telephone Company was given the right of way on the main road from the Ennismore cross to Gannon's Narrows bridge, to erect a telephone line. All particulars of the said right may be obtained by referring to the municipal books of the township of Ennismore.

J. MOLONEY, Clerk.

Y.M.C.A. NOTES

In the Bowling League the Mivvies defeated the Strikers last night by nineteen pins. Score 1106—1087.

Ackerman's night has been postponed one week as the men are working at night this week.

The Junior Hexathlon contest will take place March 30th and 31st.

The Kettle Valley Railway Company has bought fifty acres of meadow land at Penticton for yards.

This year the government will expend $175,000 for roads and bridges in the Similkameen district.

SIX DIVISIONS WOULD STOP U.S.

German Army Critics Says Invasion of Canada Impracticiable

Extreme Military Weakness of U.S. is Apparent

Berlin, March 20.—Col. Richard Gaedke, the famous military critic, says that the Mexican troubles, without a doubt, have assumed larger dimensions than President Diaz admits. Nobody believes that the United States has arranged its remarkable military manoeuvres near the Mexican frontier merely to please a friendly Mexican government, or just to prevent defeated bands of insurgents from crossing to American territory, or to suppress the smuggling of weapons, or to prevent the passage of American volunteers to the insurgent camps. Mobilization of American troops, amounting to nearly half the entire standing army, has other objects which are not side issues, but the principal purpose of the whole movement.

There is, of course a possibility, if not a probability, of future conflict between Japan and the United States, To provide for such case the United States has obtained possession of the Panama canal, and is completing that work by enormous sacrifices. To provide for such a conflict Congress recently accepted the President's proposals for the fortification and permanent occupation of the mouth of the canal, but the possession of the Panama canal requires that American influence should predominate in Central American countries.

So far as the smaller republics are concerned, the hegemony of the United States may be regarded as assured. Now, the opportunity has occurred for placing Mexico in a position of political dependence.

Recently much has been said of the intention to annex Canada, but unless an overwhelming majority of the Canadian population is actively in favor of it, the invasion of Canada would, in a military sense, be utterly impracticable for the United States. Six divisions of English field army quickly transferred to Canada would suffice, if generalship were good, to compel the United States to conclude unfavorable terms of peace. Such a war, of course, is highly improbable, and I only mention it to illustrate the extreme military weakness of the United States, compared with the European military powers and with the strong Japanese army.

THE REVIEW'S NEW STORY

"Virginia of the Air Lanes"—A Romance of Flying, by Herbert Quick, Will Start To-morrow

A romance of the air—what could be more timely and appropriate in these days of aerial conquest? Thrilling situations crowd one another in this gripping narrative of a courageous young inventor's fight for fame and love against unscrupulous monopolists. It falls not to the lot of many men to have to combat among the clouds to win a bride, as does Theodore Carson. Read of his death struggle in an airship against a submarine boat in charge of the jealous rival inventor Wizner—read of Craighead, the erratic, who rallied humorously but effectively to Carson's support; of Shayne, "controller of the powers of the air;" of Florida coast smugglers, of battles in the air and of lovely Virginia Suarez, a heroine of the future in a story of the future, who faced fearlessly the unnerving dangers of a courtship above the clouds. No one can fully appreciate what the complete mastery of the air will mean to humans just like us until he reads this fascinating novel.

SEEK WOMAN TO GIVE $500.000

Search Being Made for Montreal Heiress

Montreal, March 20.—Heiress to something over half a million dollars, if living, Maria McClusky is supposed to be working in Montreal as a domestic. She is one of a family of six children, and comes originally from County Tyrone, Ireland. When quite young her parents died, and the children were compelled to shift for themselves.

Maria, along with her brother Jas., came to America in 1875, the former settling in Kingston, Ont., and the latter in New York city. James rose rapidly in the firm where he was employed as errand boy, and in a few years branched out for himself as a paper merchant. When he died suddenly of heart failure last summer, he was reported to have amassed a fortune of over $1,000,000.

Upon his death steps were taken by his attorney, Andrew Wilson, to locate the deceased's missing brothers and sisters. It was found after a wide world search that only two were known to be alive. One of these, John, was found working as a farm hand at $15 per month and when told of his good fortune in inheriting over a million, he asked about his sister Maria, and said he must share his fortune with her, hence the search.

Indications are that Maria left her home in Kingston, Ont., and went to Clayton, N.Y., from where she is supposed to have come to this city. If living, she would have attained the age of 63 years.

The search here is being conducted by Mr. Howard M. Rowe, of New York, a personal friend of John McClusky.

GLADYS SEWARD IN GERMANY

The Talented Pianist Receives Praise for Her Performances

There are many friends in the city who are interested in the progress being made by Miss Gladys Seward, the brilliant young Canadian pianiste, who is studying in Dresden as a pupil of Mr. H. M. Field, the celebrated teacher of piano. Some time ago a fund was raised in part to defray the expenses of residence abroad, and the fund is nearly exhausted. It is hoped that when so much money is generously given for the several objects from time to time placed before our citizens, that Miss Seward's benefit will not be overlooked. Miss Seward has already more than made good in the most critical environment in the world, and where it requires not only marked ability, but incessant industry to reach any position in the musical world.

We clip from Dresden papers of late date some comment on Miss Seward's performances at late concerts, and which give high praise:

Mr. Harry M. Field's pupils' performance on February 10th was a great success. The advantages of his school were brilliantly brought into evidence by Miss Gladys Seward, who opened the program with a Bach fugue and parts from Schubert's Sonata op. 42. Miss Seward's technique is astonishing for one so young, so clear, so pure, so transcendental, her interpretative powers being as well remarkable, that one takes sheer delight in listening to her 'Vortrage,' which reveal strong pianistic powers. She further played some Chopin and Liszt selections, as well as a most interesting composition by Alvin Kranich, 'Intermezzo' in C major, which won general favor."

"Miss Gladys Seward, who is well known in Dresden, as a young pianist of great talent, will play the Chopin E minor Concerto with orchestra at the Gewerbehaus Symphony concert on March 11th, as well as several solos.

Mrs. Alice Roger Collins, of Mount Forest, and who has been most unremitting in her work on behalf of Miss Seward will be very glad to acknowledge receipt of funds, or such may be handed to Mr. Wainwright, manager of the Bank of Ottawa, who will take care of the same.

THE PERILS OF MIXED MARRIAGE

Ne Temere Decree Causes Much Agitation

London, March 21—The question of whether marriages between Protestants and Roman Catholics can be considered absolutely legal has now reached an acute stage, more especially in Ireland, where such cases are very numerous. The Archbishops and Bishops of Ireland, in a communication to the clergy, have asked them to call the attention of members of the Church of Ireland and all Protestants to the following points, which indicate dangers arising from the new marriage legislation of the Roman Catholic Church:

1 A promise of marriage made by a Roman Catholic is not now binding unless it be in writing and signed by both parties and by the Roman Catholic parish priest or two witnesses.

2 A promise of marriage even if signed and witnessed is not now binding unless the parties are willing to be married by a Roman Catholic priest and on the conditions which the Roman Catholic Church lays down.

3 A Roman Catholic cannot be validly married unless the ceremony be performed by a Roman Catholic priest and in accordance with the rules of the Roman Catholic Church.

Thus, a Roman Catholic married to a Protestant by a Protestant clergyman or in a civil registrar's office, is now told by the Roman Catholic Church, that the union is not marriage at all, and that the children are illegitimate. The Archbishops and Bishops earnestly warn their people of the dangers henceforth attending all marriages or promises of marriage between Protestants and Roman Catholics.

A debate on this subject was recently raised in the House of Lords by Lord Donoughmore, who characterized the Papal decree known by its first two words "Ne temere," which refuses to recognize mixed marriages except upon certain conditions as "an attempt on the part of the Vatican to alter the marriage law of Great Britain without the authority of Parliament."

TELEGRAPHIC BRIEFS.

China has concluded a loan for $50,000,000.

Some new discoveries were reported from Porcupine.

President Taft deprecates talk of war with Mexico.

A prize of $50,000 is offered for an aeroplane flight around England.

A lot of contraband whisky stored in the jail building at Cochrane was stolen.

Several cars of beef have been sent to Winnipeg from Toronto to meet the local demand.

The final provisional census returns give the total population of India as 315,000,000. This is an increase of 20,500,000 as compared with 1901.

The Toronto City Council decided upon the purchase of the Toronto Electric Light Co. and the appointment of a commission to operate the system.

Canadian banks increased their commercial loans in Canada by $6,728,000 during February, and the increase in note circulation reflected a firm commercial position. Foreign commercial loans were reduced.

Marshall Robinson, a painter, residing in London West, has received word of a legacy left to him by an uncle living in Dublin, Ireland. Mr. Robinson has been living in London for two years and earning $2 per day.

The Kettle Valley railway is under contract to the government to build 25 miles of road in 1910.

NEW TELEPHONE DIRECTORY

The Bell Telephone Co'y OF CANADA is about to isssue

A NEW TELEPHONE DIRECTORY

for the DISTRICT OF CENTRAL ONTARIO including Peterborough

Orders for new connections, changes of firm names, changes of street addresses or for duplicate entries should be handed in at once to

G. O. CAMERON, Local Manager

LUMBER

And builders' materials of all kinds—Shingles, Scantlings, Joist and Bill Stuff—Mouldings, Casings and Base and all kinds of finish. Boxes and Box Shooks.

ALF. McDONALD ESTATE
Point St. Charles Mills

ABSOLUTE SECURITY.

Genuine Carter's Little Liver Pills.

Must Bear Signature of Brent Good

See Fac-Simile Wrapper Below.

Very small and as easy to take as sugar.

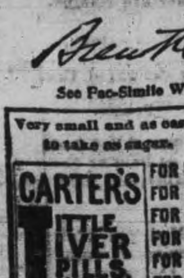

FOR HEADACHE.
FOR DIZZINESS.
FOR BILIOUSNESS.
FOR TORPID LIVER.
FOR CONSTIPATION
FOR SALLOW SKIN.
FOR THE COMPLEXION

GENUINE MUST HAVE SIGNATURE.

Price 25 Cents | Purely Vegetable.

CURE SICK HEADACHE.

FRANTIC WITH NEURALGIA

"FRUIT-A-TIVES" WILL ALWAYS CURE THIS TROUBLE

Neuralgia is really blood poisoning. To treat it with opium, morphine, cocaine, "headache powders" and other "pain-killers" is a crime.

The only possible way to cure Neuralgia is to purify the blood by making the Kidneys, Bowels and Skin do their proper work in nature's own way.

This is the way "Fruit-a-tives" cures Neuralgia. "Fruit-a-tives" prevents the formation of Uric Acid—keeps the whole system strong and active—and will always cure Neuralgia, Rheumatism and Headaches due to poisoned blood.

50c. a box, 6 for $2.50, or trial size, 25c. At dealers, or from Fruit-a-tives Limited, Ottawa.

ORDER NOW

The STANDARD ANTHRACITE D. L. & W

SCRANTON COAL

$7.50 Per Ton

The Standard Anthracite at standard price Builders' Supplies. British Columbia Shingles.

Hardwood $6.00 per cord. Firstclass Mixed Wood $4.50 cord. Cutting and Splitting extra.

R. Hicks & Co

248 MURRAY STREET

WE SELL Anything you want

WE BUY Anything you have to sell.

JAY'S STORES

Phone 62 — 390 Aylmer St Peterborough.

Get . . . the Latest

We supply the correct things in

WEDDING
INVITATIONS
MENUS
PROGRAMMES
ANNOUNCEMENTS
CALLING CARDS
And PERSONAL
STATIONERY

The newest and latest types papers and extremely good work.

Review Printing Co
PETERBOROUGH

How a Local Young Man Made Money

There are many people in and around the City of Peterborough who have money, looking for investment, who prefer a safe investment, such as bonds or low rate of interest, to investing in mortgages or other securities which require special judgment in selecting, and constant and careful watching to avoid loss. To such we would commend the following result to their careful consideration—

A young man of the City of Peterborough had his life insured sixteen years ago last January for Ten Thousand Dollars ON A SINGLE PAYMENT 15-YEAR ENDOWMENT PLAN. The premium paid was $6,460.00. On the 31st of January, 1910, the company paid him $12,116.00 in cash, after giving him fifteen years of free insurance. What do you think of that as an investment?

Are bonds or municipal debentures, or even the best mortgages, to be compared with it, when you consider that the risk of the life was carried during the 15 years? And remember, the security is as safe as any debenture or mortgage, and there was no trouble or expense entailed of any kind after the initial investment.

The above result was obtained from the Sun Life Assurance Company of Canada, under policy No. 47340, W.H.B.

W. H. HILL
Local Manager
159 Hunter Street — Peterborough, Ont
Phone 14, Bell or Machine.

Patent Medicines

can be bought at the

Nugent Drug Co.'s Store

as cheap as anywhere in the city.

Here are a few of the many :—

	Reg. Price	Our Price
Chase's K. & L. Pills	25c	15c
" Ointment	60c	40c
Dodd's Kidrey Pills	50c	35c
Steadman's Powders	35c	25c
Pink Pills (Williams')	50c	30c
Zam-Buk	50c	40c
Scott's Emulsion (large)	1.00	80c
" " (small)	50c	40c
Beef, Iron and Wine	75c	50c
Kendall's Spavin Cure	1.00	85c
Paine's Celery Compound	1.00	75c
Baby's Own Tablets	25c	20c
Bovinine (large)	1.00	85c
" (small)	60c	50c
Castcria	35c	25c

Cut-Rate Drug Store

NUGENT DRUG CO.

386 George Street

A Gift That Only You Can Give

What would be better than a Portrait of Yourself? The kind we make? Come now before the rush and let us have the order. We are prepared to give you the best your money can buy.

Louis Mendel

STUDIO — 374½ George Street, East Side

The only Studio on George St.

LOCAL NEWS ITEMS

Dorcas Society

The Dorcas Society will meet on Wednesday afternoon at the home of Mr. Kerr, 586 Gilmour Street. All the ladies are asked to make an effort to be present.

Left the City

The young man against whom the $20 fine was registered yesterday morning at the police court has left the city. He did not appear in court but the amount was paid by another.

Pianos to Rent.

Pianos and organs rented from $1,00 per month up. Six months' rent allowed in case of purchase. The J. M. Greene Music Co., Limited, Charlotte street.

Injured in Accident

"Bob" Hay was a passenger on the G.T.R. flyer which met with the mishap at Santiago siding and as a result is suffering from fractured ribs which he received in being pitched forward from his seat.

Important to Ladies

We announce our opening of a nice line of millinery. Very latest and most up-to-date styles. Shapes trimmed and untrimmed. Come, inspect the lines. You are welcome whether you buy or not. The Knickerbocher Co., 422 George street. 'Phone 711.

The Call of the West

Spring is near again, and many people are leaving for western Canada as in former years.

A number of men went from Peterborough this morning, among them being George and Orley Raper, who were formerly engaged in farming and in the milk business. They sold their milk business to Mr. Dobbin, and had a sale of chattels about a month ago.

They intend settling on land in the vicinity of Edmonton.

Tom Marks Coming

When a theatrical promoter plans to put a company on the road he asks himself two questions: "How cheaply can I do ut," and "Will it pay?" Fortunately, the necessity of these questions was passed years ago by Mr. Tom Marks. The only question he asks is: "How good a show can I give the public this year?" Reputation is the show man's stock in trade. The public is loyal but it is also fickle, and demands the best possible and will not tolerate inferior amusements. Mr. Marks is more than willing to leave it to the theatre-goers of this city if the program offered by his splendid company at the Grand Opera House for three nights, commencing Thursday, March 23rd, is not one of the best stock organizations they ever attended. They will present "Fool and His Money" for the opening bill, including many noteworthy vaudeville numbers introduced between the acts. The seat sale opened this morning.

WHAT'S ON TO-NIGHT

Meeting for Georges at City Council Chamber.

Astronomical meeting at Collegiate.

Social evening of Park street young men.

REG. BLOMFIELD GOES TO MARMORA

To Take Managership of Dominion Bank Branch

Lindsay Warder—The many friends of Mr. R. Blomfield will regret to hear that he has been transferred from the Dominion Bank, Lindsay, to the branch of that bank in Marmora, where he has been appointed manager, and left for that place this morning.

During the three and a half years that he resided in town Reg. made many friends, and was a well known person on the field of sport, figuring on the championship Midget hockey team, and being an enthusiastic golf player and canoeist. As a canoeist he had few equals, and has won many prizes.

Mr. Blomfield is sure to make a success of his new charge, and will have the best wishes of his Lindsay friends, who while regretting to lose him from their midst, congratulate him on receiving the promotion to manager.

PIANO RECITAL AT CONSERVATORY

By the Young Pupils of Miss Pearl McKee

The pupils of Miss Pearl McKee in their Saturday afternoong recital at the Conservatory of Music Hall, gave the following program of piano instrumental numbers:

Cora Bradburn—Evening Chimes.
Quinnie Johnston—Forget Me Not.
Clarissa Hends—Pixie's Good-Night song.
Lilian Brown—Dance of the Dewdrops.
Gertrude Hood—Myrtles.
Jessie Pinchin—In Slumberland.
Vera Stock—Chansonette.
Marion Harstone—Minuet.
Gerge Ross—Angels' Serenade.
Hazel Davidson—Vocal.
Phylis Hood—L'avalanche.
Marjory McClelland—Skating.
Isabel Baird—Constant Devotion.
Pearl Taylor—The Myrtles.
Nellie Read—Barcarolle.
Marion Pinchin—Frolic of the Butterflies.
George Davidson—Silver Stars.

OBITUARY

Another respected resident passed away this morning at his home, 255 Reid street, in the person of Robert Fanning, aged 65 years.

Deceased was a son of the late James and Sarah Fanning, and was born in Otonabee, where he resided until he was about twenty-five years of age. After marrying, he came to Peterborough, and has since resided here, making a host of friends, who will deeply regret to hear of his demise.

The late Mr. Fanning had been employed in the brass department of the C.G.E., and was a member of the Benefit Society of that institution. He was a staunch believer in the Presbyterian doctrine, and a member of St. Paul's church, partaking in the sacrament of the Lord's supper a week ago last Sunday. He had only been ill for about a week.

Those left to mourn his death are a wife, two sons, Stewart, of Quebec, and Samuel, of Peterborough; one daughter, Edith, at home; five sisters, Mrs. Driver, Mrs. Packenham, and Misses Sarah and Hattie, of Toronto, and Mrs. Heard, of Peterborough; two brothers, James, proprietor of Fanning's laundry, and William, of Philadelphia.

The funeral will take place tomorrow afternoon at 3.30 from the family residence, 255 Reid street, and proceed to Little Lake cemetery where interment will take place. A short service will be held at the house at 3 o'clock by Rev. R. Pogue, assisted by Rev. H. J. Keith.

Died at Home

Mrs. R. Carroll, a former resident of Cobourg, passed away yesterday morning at the Peterborough Protestant Home.

The remains were taken to Cobourg to-day for interment.

Died at Cobourg

The death occurred at Cobourg yesterday of Miss Janet Hunter, aged 36 years.

Deceased was a daughter of Geo. Hunter, of Philadelphia, who resided in Peterborough about eighteen years ago. The late Miss Hunter remained in the city until about ten years ago, when she went to Cobourg.

The survivors are her father and one brother, George, of Philadelphia, also a sister, Mrs. J. Kemp, of Auburn.

The remains were brought from Cobourg this morning and the funeral will take place at 2.30 o'clock to-morrow from the residence of her brother-in-law, John Kemp, 181 River Road, Auburn, to Little Lake cemetery.

LOCAL ITEMS

This is the first day of spring, March 21.

The Brock street roller rink opens this evening.

The members of No. 4 Company are asked to parade at the armories this evening at eight o'clock.

The Georges of the city are reminded of the meeting at the City Council which they are asked to attend.

Rev. H. R. Trumpour delighted the young people of St. Paul's church last evening with a talk on Wycliffe.

The meeting of the Chancel Guild of St. Luke's church, will be held at the home of Mrs. W. F. Turner, 544 Mark street, to-night.

The Conservatory Madrigal Club will practice this evening at eight o'clock. It is important that all members be present.

Speaking on John Ruskin, Rev. W. C. Riddiford was a welcome visitor to the meeting of the George street Epworth League last evening.

REASONS

With an experience in photography extending over 50 years.

With an equipment excelled by no studio in Canada.

With 3 expert photographers in charge and 5 assistants.

These are a few of the reasons why we think we can please you. There are others which we would be pleased to explain in person Call or telephone appointments

THE ROY STUDIO

140½ Hunter Street.

JUST THE PLACE

OUR

Afternoon Tea Room

For Ladies Out Spring Shopping

Coleman Bros.

426 George Street

Housecleaning Made Easy

Before you decide how you will clean your carpets call us up or drop in and see the work our machines will do.

We can thoroughly clean the carpets of an ordinary sized house in three hours, without any inconvenience to you and at a very small cost.

THE VACUUM CARPET CLEANER CO.

395 Water St. Telephone 72.

Near Corner Hunter Street

PHOTOS! PHOTOS!

We produce the latest and best styles in photographic portraiture for presents. A trial will convince you of the quality of our work. All sittings finished for delivery within the hortest possible time.

W. G. LENDRUM

Phone 626 — 170 Charlotte Stree

ADAMS' STORE FOR WOMEN

339 George Street — 466 Telephone

Spring 1911 Models in Ladies' Suits, Coats and Skirts; Children's and Misses' Coats

are now open for your inspection. The exclusive styles and popular prices of Adams' Tailor mades enjoy the favor of ladies of Peterboro and vicinity

Smart Spring Coats at $5.00

At this low price we are showing a splendid range of smart Tailored Coats in plain and fancy cloths. Special for

$5.00

Spring Coats at $7.50 and $8,50

Our values at these two prices are unmatchable. In newest 1911 spring styles, semi-fitting, plain and fancy cloths. Special at

$7.50 and $8.50

New Spring Suits at $12, $15 to $25

Our new Spring Suits are stylish and very attractive; made of fine quality serges, Venetian cloths, and worsteds, special values at

$12, $15 to $25

Ladies' Long Separate Coats Special at $10, $12, $15

Our showing of these popular man-tailored Coats is very large, made of plain serges, covert cloths, and shepherds' checks; 54 and 56 inches long, nicely trimmed. Special at

$10, $12, $15

We invite you to inspect our new stock of Misses' and Children's Spring Coats

Harry Adams

279th Bargain Annex Event — Wednesday, March 22nd, 1911

Bargain Annex

Registered

AN ANNEX LACE SALE, AT ONLY 2½c yd

25c Per Dozen Yards

One of those great Annex Lace Sales—thousands and thousands of yards of all kinds of Laces, including Valenciennes, Torchons and heavy Wash Laces and Insertions. Depend on it, the regular price was much more, but the entire lot will go on sale in the Annex Wednesday as a great sensation. See the window display any day from Monday till Wednesday and you will be among the first to get in line for the big sale Wednesday morning. All one price, per yard........ **2½c**

Buying by the dozen yards will pay you—25c per dozen.

Our First Annex WRAPPER SALE

Wednesday at 69c

We don't remember ever before making Wrappers a big Annex leader, but for Wednesday we have a line, which we cleared from a Montreal factory, to go on sale sharp at 8.15. Print Wrappers in the very best patterns, mostly in navy blue and grey with fancy floral and spot patterns and nearly all have the fitted bodice, or inside lining of white, all sizes in the lot. There is sure to be a big demand for these, so come early, as the price is ridiculously low for such a garment. See window........ **69c**

NEW PRICE ON BRASS TRIMMED IRON BEDS

A heavy White Enamelled Iron Bed with brass trimmings. Every size, in the Annex at only.............. **$1.97**

Also sold complete with full thickness sea-grass Mattress and reinforced coiled steel wire springs, at only **$5.97**

Proportionate reductions on each piece if sold separately.

CURTAIN STRETCHERS (FOLDING) 98c

The Curtain Stretcher is a great aid to you in your spring house cleaning—60 pair, for Wednesday's sale, of our patent American Duplex folding Curtain Stretchers—can be easily and quickly adjusted for any size curtain, large or small, and when not in use can be folded up into one piece 6 ft. long and conveniently laid away. Never sold less than $1.55. In Annex Wednesday....... **98c**

THERE'S A SNAP FOR YOU IN THE ANNEX AT TWO O'CLOCK—EXTRA HEAVY 10c FACTORY COTTON 7½c

1 bale of an extra heavy 10c Factory Cotton—the balance of an old mill contract and will be the last we can possibly get at anything like the price; full 36 inches wide; on sale sharp at two o'clock. In the Annex Wednesday at per yard... **7½c**

A positive limit of not more than 10 yards to a customer and no C.O.D. orders.

ADVANCE SPRING SHOE SALE

Commences Thursday morning. Watch for big ad to-morrow night.

DEPARTMENT STORES **Cressman's**

STARTED WALL PAPERING YET?

Get some of our new ideas and learn our prices before you commence.

WHO'S COMING AND GOING

J. J. Turner, jr., is in Toronto today on business.

Rev. J. P. Wilson, of Lindsay, was in the city yesterday.

Morley Pettit, of Guelph, is a guest at the White House.

R. M. Fee, of Lindsay, is a guest at the Snowden House.

J. L. Mercier, late of R. Hall & Son's, has gone to Sudbury.

L. Kennedy, of Little Britain, is spending a few days in the city.

F. P. Pocock, of Brockville, is a guest at the Snowden House.

Dr. E. V. Frederick went to Toronto, professionally this morning.

Mr. F. J. Might, of J. C. Turnbull & Co., is spending the week in New York.

Mrs. C. G. Graham, 188 Dalhousie Street, will not receive again this season.

Mrs. Ross F. Downey, 298 Boswell avenue, will receive to-morrow (Wednesday) and not again this season.

Walter Flowers, who has been confined to his home for the past three weeks, is able to be about again.

The indications are that the association football game will boom here this season. The young men of Park Street Church are in line with a team.

A meeting to organize a team is called by the young men of All Saints to take place to-morrow night. The C. G. E. and Brinton Carpet Works are waiting to get busy on the green.

Then there is the Midland League to get under way again.

Mr. and Mrs. Harry Lomas gave a St. Patrick's euchre party in honor of Miss Bessie Coulter, of Peterborough, at their home, 281 Logan avenue. The rooms were artistically decorated with green shamrocks, palms, ferns, and green flags.—Toronto Star.

The Misses Calder, Tyndall avenue, gave a St. Patrick's Day euchre party of eight tables in honor of Miss Pearce, of Norwood. Mr. and Mrs. Calder received the guests in the drawing room, which was artistically decorated with shamrocks, pink roses and ferns.—Toronto Star.

3 Carloads of the Best

Immense bargain sale at South End Store continues to April 1. Three cars Redpath's granulated extra to be sold. Prices away down. Sugar rises in price. Lay in a stock. R. C. Braund, corner Park and Albert streets, near C.G.E. Co. Worth your while to call at the store. $20,000 worth of goods to be sacrificed.

American Coal Oil, 11 cents per gallon in 5 gallon lots; 5 gallons for 55 cents. You take it away. 7,000 gallons to be sold. 7d

An Executive Meeting

The executive of the Ladies' Auxiliary in connection with the Children's Shelter, had an informal meeting at the home of Mrs. W. Hopwood, 113 Simcoe street, at 4 o'clock yesterday afternoon.

Discussion of the different clauses in their constitution about to be submitted to the society, took place, and others added to it.

The plant of the Inland Herald in Spokane, Wash., cost $44,000 about a year ago. It sold by auction the other day for $10,000.

GRAND OPERA HOUSE, 3 Nights, Commencing Thurs., Mar. 23rd

The Peoples Favorites **TOM MARKS** And His BIG COMPANy of Fun Makers

In Comedy Dramas, Presenting Thursday Night the Cyclone of Fun, "A Fool and His Money." Friday Night, the Great English Comedy, "Wanted, A Husband, or the Marriage of Kitty." Saturday Night, the Side Splitting Irish Comedy, "Casey's Troubles."

PRICES—10c, 20c, and 25c. — — — Sale of Seats Opens Tuesday

THE DENNISTOUN PROPERTY

We have received exclusive sale of the R. M. Dennistoun Property, with frontage on George and Water streets. This is an opportunity for intending builders to secure good lots in fine locations at very moderate prices.

Also double house on Aylmer street, bringing in a rental of about $40,00 per month. This will go cheap.

FOUR LOTS on the west side of the city, at quick sale prices.

As Mr. Dennistoun is now permanently located in Winnipeg, all the above property will be sold at prices that should ensure quick sale.

Call at Our Office

We will be glad to give all information regarding the above property. Very easy terms can be arranged on above properties.

A. BROWN & Co.

Phone 126. — 406 George-st.

$2 Crystal Silk Petticoats $1.29

Women's Petticoats of crystal silk in black, navy, green and brown; twelve inch fancy stitched flounce, 38, 40 and 42 inch lengths. Regular $2.00. See window **$1.29**

Child's Coat for $3.98

(as in cut below)

Made of military red coating, collar and turnback cuffs edged with fancy braid; fancy buttons. Fit 5 to 10 years.................... **$3.98**

Good Buying Opportunities in the MAIN STORE To-morrow

THESE 3 LEADERS IN GEORGE ST. WINDOW TO-NIGHT

25c and 35c Cashmere Hose 19c—Women's fine Cashmere Hosiery in 2/1 and 4/1 ribs, made from strong wool yarns. Sizes 8½, 9 and 9½. Tomorrow **19c**

75c Colored Aprons 48c—Women's large slipover Aprons made from heavy fast washing prints in navy and cadet blues; frills on shoulder and around bottom. Regular 75c, each **48c**

20 and 25c Ginghams 14½c—Dress Ginghams in new plaid, check and stripe designs and good fast washing colorings, 28 inches wide. Regular 20c and 25c values. A yard............ **14½c**

20c Percales 14½c

Another lot of those shirting percales, light grounds with stripe designs, suitable for men's shirts, women's house dresses or separate waists, yard wide. A yard **14½c**

A Special Parasol $1.48

Black Parasols with 23 in. frame and silk and wool top, 20th century runner. Big range of new spring handles. Regular $2.00 line, tomorrow **$1.48**

Bath Towels 49c—Heavy Bath Towels in linen color with red border or cream with red; sizes 20x45; regular 75c value. Tomorrow, a pair **49c**

Children's Wool Vests 3 for 25c—Children's Wool Vests, high neck and long sleeves; heavy ribbed makes and worth up to 25c each; fit 2 and 3 years of age. Wed. **3 for 25c**

Children's Cotton Hose 16½c—Children's heavy ribbed Cotton Hose, knitted with strong double thread; sizes 5½ to 7; regular 25c lines. A pair.................................... **16½c**

Wash Baby Ribbons in ¼ and ½ in. widths in pinks, blues, reds and greens; reg. 5c yd. These in 5 yard bolts **15c**

TURNBULL'S

THE HOUSE THAT VALUE BUILT

WEDNESDAY'S BIG VALUES IN THE HOME FURNISHINGS

NEW FISH NET CURTAINING 29c

Heavy new Fish Nets in square mesh and diagonal weaves, cream or Arab colors. Double width with straight or scalloped edges. Regular up to 50c per yard. See window. Tomorrow, a yard ... **29c**

36 INCH DOUBLE WEIGHT MATTING 17½c

Extra heavy China Matting, yard wide, made of strong bamboo grass in neat reversible check patterns of blue, green and brown, and finished with strong corded edges. The quality is made to stand extra hard wear and will outwear the fancy and more expensive makes twice over. Reguler 25c. Tomorrow, a yard **17½c**

AXMINSTER AND MILTON RUGS $1.39

37 only Axminster and Wilton Hearth Rugs, size 27x53 inches, made with nice heavy pile face and finished with fringe or plain ends. Tomorrow, each **$1.39**

30 INCH COLORED ART MUSLINS 7c

Washable Art Muslin, 30 inches wide, double faced in new casement patterns, color combinattons come in rose, mauve, green, blue and gold. Tomorrow, a yard **7c**

15c white enamelled Curtain Poles, complete with silver ends and brass brackets. Tomorrow **5c**

2½x3 BEDROOM RUGS $2.98

Heavy weight reversible Bedroom Rugs, 7 feet 6 inches x 9 feet; new spring patterns and colorings in self greens, fawns, crimson and browns. Tomorrow, each **$2.98**

3x3½ YARD AXMINSTER RUGS $16.95

We lay particular stress on these Rugs, 19 only, to clear at this price; 9 feet x 10 feet 6 inches, seamless Axminster Rugs in this season's newest patterns; medallion and Oriental effects in deep rich plush pile. Regular $25.00, for...... **$16.95**

BARGAINS in ORANGES

Reg. 20c and 25c lines ..15c
Reg. 30c lines 20c
Reg. 40 and 50c lines ..30c

OYSTERS GRAPE FRUIT BANANAS LETTUCE ONIONS and CANNED GOODS OF THE BEST QUALITY

MINICOLA BROS.
WHOLESALE AND RETAIL
Hunter Street - Both Phones 337

Reduced Prices of Choice Beef at Porter's Meat Market

410 George-st. Telehones 333

Sirloin and Porterhouse Steak per pound	17c
or 3 lbs. for	50c
Round Steak	15c
or 3½ lbs. for	50c
Shoulder Steak, 2 lbs, for	25c
Ribs of beef	13c
Shoulder Roasts	12c
Chuck Roasts	10c
Hind Quarter of Beef	10c
Front Quarter of Beef	9c
Lamb Roasts at	12½c to 15c
Pork Roasts at	12½ to 15c
Pork Chops off loin	15c
Suet for dripping...7c, 3 lb.	20c
2 lb. good Lard	35c

Goods Delivered Promptly.

SPRING SHOES

This is a patent Corona Colt Button with black cloth top.
One of the season's smartest styles. We are showing many exclusive novelties, splendid workmanship, fine materials, perfect fit assured always.

J. T. Stenson Sons
351 George-st.

Owing to the abundance of Dutch clover, the Creston district is a good place to raise bees.

THE ROYAL ALEXANDRA HOTEL, WINNIPEG
This is one of the best of the Hotels owned by the Canadian Pacific Railway.

WHAT THE AGREEMENT WITH STREET RAILWAY CO. SAYS

What the Citizens of Peterborough Gave Their Approval To.

Below is given the clauses pertaining to the lines to be built by the Peterboro Radial Railway, according to the agreement with the corporation of Peterboro, which was signed by both parties in December 1903 and submitted to the people and passed by them, in the following month of January 1904.

Now this indenture witnesseth: that the parties hereto mutually agree as follows—

1 The Company shall build and put in operation for passenger, express and freight business at least five miles of electric railway in continuous or connected series of lines in the Town of Peterborough and in the Township of North Monaghan by re-opening the line formerly used by the Peterboro' and Ashburnham Street Railway Company and by extending the present line to the river Otonabee, provided the consent of the Township of Monaghan can be obtained to such extension in North Monaghan and by constructing a new line from the corner of Park and Charlotte Streets along Park Street, north of McDonnel Street, and from the corner of Park and McDonnel Streets to Jackson Park.

2 The lines of the railway described in the first paragraph hereof shall be built, equipped and operated not later than the 1st day of July 1904.

5 That in case the Company shall on request of the Council, to be made after the first day of July 1910, neglect after notice in writing being served upon the Company or an officer thereof, in accordance with a resolution of the Council, requiring the construction of a railway on additional streets in the Town of Peterborough, to build and have in operation such railway within nine months after giving of such notice, the franchise of such streets shall revert to the Corporation and the Corporation shall in that case have the right to grant a franchise of such last streets to any other company or person and any other company or person shall have the right to cross the tracks of the Company with its line or lines or railway without payment of any sum for the privilege of so crossing, except an equitable share of the cost of making the crossings and maintaining the same.

AN UP-TO-DATE STREET CAR SERVICE FOR PETERBORO

Electric Power Co'y Has Progressive Policy for This City—Pay-as-you-enter Cars

After all, the extensions to the Peterborough radial railway are on the way.

J. H. Larmonth, general manager of the Electric Power Co., informed the Review to-day that the company having purchased property to the west of the present car barn on King street, will erect a $10,000 car barn, and that the city will be given a thoroughly up-to-date street car service. Extensions will be made to Byersville, and about the city.

As for Ashburnham, the proposition of getting across by way of a bridge, is too difficult at present, and it is not likely that extensions will be made in that direction.

The difficulty in securing material and apparatus is being felt by the company, and this will keep the work back till late in the summer, but active and aggressive operations will be the policy by spring.

The company also intend to connect their power transmission lines, so as to give a complete circuit, and a switching station will be added to this city.

At present their available power from the Quaker Oats station is all utilized, and half of the power to be generated at the new station, under way at Auburn, will be used up for additional requirements. It is, therefore, necessary that, with the larger work to be undertaken by the company on the street car service, every precaution for the supplying of sufficient power for all their interests be taken.

Read the Review's new serial story "Virginia of the Air Lanes," a romance of flying, by Herbert Quick, which commences to-morrow.

CITY COUNCIL MEETING CALLED

E. H. D. Hall city solicitor has heard from Mr. Hastings of the Independent Tire Co., and that gentleman will be present at a meeting of the City Council which is called for to-morrow afternoon at five o'clock.

CHILD PAINFULLY CUT ABOUT HEAD

Two Stitches Were Necessary on the Wound

The little daughter of George Gauthier, 260 Reid street, met with a painful accident while playing this afternoon.

She was spending the afternoon with a neighbor's child and the two were playing in the back shed. It seems her little friend shoved her and she tripped, bumping into a window and gashed the back of her head.

Dr. Young was summoned and he dressed the wound, applying two stitches.

SWINDLER HAS NOT BEEN HERE

Worked Smooth Game in Toronto—Many People Bit

An article appeared in the Toronto Globe to-day, telling of how some merchants of that city have been swindled by a smooth salesman. It stated that a traveller had waited upon several proprietors of small stores, representing himself as a salesman of a large jewellry house in the States. He exhibited a fancy silent salesman containing rings, brooches, pins, and other jewellry, which he offered to install in their places of business, assuring them that they would realize well on the investment.

Many people bit, mostly women.

It is said that he visited several outside centres, but by inquiry made in this city it was learned that as far as known he has not visited here.

One local jewellry dealer stated that it was practically impossible for him to work the game in this city, especially with jewellers who were familiar with the cost of such salesmen and the goods they contained, making it impossible for a traveller to attempt to dictate to a dealer.

PERSONAL

Dr. L. F. Robinson, the veterinary surgeon, is able to be about again after two months confinement with rheumatism.

BIG PROGRAM

Astronomical Society Meeting To-night of Interest

At the Astronomical Society meeting to-night, T.A.S. Hay will give an adrdess on the measuring of the distance of the Heavenly Bodies, and Dr. Marsh will explain astronomical terms, and will also deal with the planet Jupiter. There is no charge.

A PUBLIC MEETING

To Further Discuss Tuberculosis Situation This Thursday Evening

Another public meeting for the purpose the tuberculosis situation in this city, is called to take place in the city council chamber this Thursday evening at eight o'clock.

The committee appointed for the selection of officers and transaction of other business, will report. The committee has been successful in securing a number of influential men of the city to act as officers for the association and it is hoped that some line of action will be taken as a result of the discussion at the meeting on Thursday evening.

NOTICE

This is the time to look over your spring ward robe. Bring them to us and you will be surprised the improvement we can make in them. We clean, press and repair all outer garments worn by lady or gent.

—TWO STORES—

Geo. R. Record
73 Simcoe-st. - - - - - Phone 669
204 Charlotte-st. - - - - Phone 575
Machine 357.

Peterborough PENNANTS 50c

J. J. Turner & Sons

Notice to Builders and Workmen

With a view to meeting the demand for houses suitable for the average mechanic,

J. T. O'CONNELL & CO.

submit the following proposition to the builders and workingmen of Peterboro:—We will supply a builder with a choice lot within twelve minutes walk of the C.G.E., the Shovel Works or the Cordage Factory, at a maximum price of $150, lot to be paid for when a house constructed there on has been sold. No interest or taxes for a period of one year, provided house is not sold or rented within that time.

Or any boy, girl, man or woman, can secure a choice lot in this section for $150 on terms of $10 cash and $5 per month.

For further particulars apply to

J. T. O'Connell & Co.
136 Hunter-st. Phone 376.

Model Dairy Co.

Corner King and George Streets

Pure Milk in Sterilized Bottles	6c
Whipping Cream, quart	40c
Table Cream, quart	30c
Skim Milk, 3c qt. or 2 qts. for	5c

Everything used in the dairy is thoroughly sterilized. Call and inspect the only plant in the city. Orders delivered any time to any part of the city. Milkmen supplied.

TELEPHONE 831

SPRING SHOWING OF

Wall Papers

IN PRODIGIOUS QUANTITIES AT ROUTLEY'S

Never before in the history of the C. B. Routley establishment has there been so much Wall Paper put into stock. We have Wall Papers from the lowest to the highest grade produced

We can give you enough GROUNDED PAPER to do any ordinary bed room, from ....3c to 35c per Roll

HALL PAPERS, per roll from ....4c to $1.00

DRAWING ROOM PAPERS, from ....10c to $3.00

We have also JAPANESE LEATHERS, GRASS CLOTHS, GERMAN SILK FLOCKS, OATMEALS, BURLAPS, Etc.

Room Mouldings

Room Mouldings is a line we give our attention to. Last years MOULDINGS and WALL PAPERS we are clearing at HALF PRICE, not but that they are just as nice as this year's, but we make it a rule not to show the same papers two seasons if price inducements will clear them out.

Paint at 49c per Quart

We can let you have Paint to match any wall paper—Paint that will dry hard and wear well—in short it is the best mixed paint on the market. We guarantee every tin of it. For a few days we will sell it at ....49c per Quart Tin

Don't forget that we are the largest Wall Paper dealers in Canada. Our people here imagine because we live in Peterboro that the above assertion is not possible, yet it is acknowledged in large centres. Come and try us. Test our ability to serve you.

TORONTO 262 Queen W. | **Routley's** | PETERBORO 379 George-st.

"HOTEL LENOX" BUFFALO N. Y.

FIREPROOF THROUGHOUT

MODERN   HIGHEST GRADE   UNEXCELLED SERVICE.

Patrons may take Taxicabs or carriages from Depots or Steamboat Landings direct to hotel, charging same to THE LENOX.

EUROPEAN PLAN
$1.50 per day and up

Attractive Restaurant Prices.

When in Buffalo stop at THE LENOX. The accommodations and service are sure to please.

C. A. MINER, Mgr

NEWS AND VIEWS OF SPORT

BASEBALL FEVER IS HERE; THE YOUNGSTERS ARE BUSY

What Will be Doing in the City League This Season?

The small boy has appeared upon the scene with a nickel ball and give away bat, and nothing short of a young blizzard can drive him and his pals from the corner lot. The youngsters always start the excitement. The older ones come on later.

The vacant lots have come to life, the kids are on the job, and each one tries his wing to work at hurling o'er a lob. The bat that won the game last year, the bats that made the hits, have shorn their cobwebs and again are seen the big league mits. And winds may howl and snow may blow, but kids will not be stopped from working out upon the lots to get the first tha's popped.

The annual meeting of the baseball enthusiasts is not far off, and it will be somewhat of a change even if we do have to hear the same old heart to heart talks between the local magnates.

At this distance it looks like another season for the city league with the same old difficulties in the way. The majority of the players of last season we still have with us. There are also the usual number of world beaters, scattered about in the factories and stores.

But if there were two dozen of them, and each one turned out to be a fairly respectable exponent of the game, there would not be enough material to warrant a four team league being organized if the clubs are looking for any kind of success. Past experience says so. Its simply a case of starting all over again, and the sooner the local managers get this into their noodle the better.

There is no reason why a three team league should not be a gate winner and provide good baseball for the fans who would give their assistance to such. These burlesques are alright occasionally, and that lets them out. It is to be hoped that the performances of last year will never be repeated.

A HOME BREW MIDLAND LEAGUE

To be Made Up of Five Teams Including a Local Nine

Here's the annual announcement from Lindsay—Mr. J. J. Coughlin, of Peterborough, was in town on Saturday and interviewed several of the local baseball magnates for the purpose of forming a home brew Midland League, to comprise Lindsay, Peterborough, Port Hope, Cobourg, Oshawa and Bowmanville. The idea is a good one, and a meeting for the purpose of forming a team in Lindsay will be held in the near future.

PUCKLAND

Leo Koyle, who in 1909 was the star cover-point of the intermediate Lindsay team, is in town, putting up at the King Edward. Koyle is in the real estate business in Saskatoon, and is down here on a business trip, combined with pleasure. Leon's good right arm was nearly shaken from its socket yesterday.—Toronto Star.

THE RING

The bout between Sam McVey and Sam Langford, which was to have taken place last night, comes off next Monday night. The go is for 20 rounds and takes place at Paris, France.

The $10,000 belt, emblematic of the middleweight championship of the world and given to the late Stanley Ketchell soon after he put away Billy Papke at San Francisco in 1908, has been presented to R. P. Dickerson, the owner of the ranch at Springfield, where Ketchell was fatally shot.

ATHLETICS

George E. Goulding, the Canadian wonder, cleaned up all New York in a two-mile walking race Saturday.

It was a handicap, and Goulding not only won, but, as usual, broke a record and set the Gothamites crazy.

He walked his two miles in 13.45 1-5, beating Cender Murray's U. S. record, made in 1884, by 3 2-5.

While Goulding broke the U.S. record he was above his Canadian mark of 13.39. The world's record is G. E. Larner's 13.11 2-5, made at Manchester July 12, 1904.

BUCKLEY HATS
Union Made   Price $2.50
Guaranteed for 4 Months

SPRING LINERS

Eddy Fitzpatrick is the only absentee at Macon, where Joe Kelly has the players of the Toronto ball club in training for the opening of the season. Kelly has a number of veterans, including Willie Keeler, on the list, and will, of course, get the stony stare if the ancients fail to make good. They were all good—one day.

Cecil Ferguson, of the Boston Nationals' pitching staff, has left the game and entered business.

Ty Cobb landed for a home run, in an exhibition game at Mobile in which the Tigers were defeated 3—2. George Moriarity is field captain of the ex-champs.

It is reported that Addie Joss, the star heaver of the Cleveland team, will not be able to work his wing for six months, on account of an old complaint. Joss had trouble with his arm last season.

Jim Murray, one of the most popular players who ever wore a Maple Leaf uniform, is trying for a place in the outfield of the St. Louis Americans.

There are six former St. Louis players with the Toronto Club, Delehanty, Shaw, O'Hara, Phelps, Lush and Backman. Four Canadian players are O'Hara, McDonald, McIntyre and McWhirter.

The Eastern Baseball league opens on April 20th and closes September 24th. The number of games to be played is 154, the same number as the American and National leagues, which open on April 12th.

Read the Review's new serial story "Virginia of the Air Lanes," a romance of flying, by Herbert Quick, which commences to-morrow.

Puts U. S. Trust In Aeroplanes.

St. Paul, Minn., March 21.—"The United States is totally unprepared for any great emergency in war. Such men as Wilbur Wright will prove to be this country's saviors when the day comes for a trial of strength with Japan or any other country.

"With a small fleet of aeroplanes hovering over the Pacific or the Atlantic, it would be impossible for any hostile fleet of warships to land a force. This country is not prepared for attack from either shore."

This is the opinion of Sir Frederic Villiers, the famous English war correspondent and artist, who is here today.

A Race With Death.

Montreal, March 21.—With the train going at top speed in the race for a doctor, the last rites of the Catholic Church were administered to Alphonse Masse, aged 30, who was run over by the St. Agathe train on Sunday evening. He was late and ran, in spite of the warning that the platform was slippery, and fell under the wheels. Three cars passed over his leg and arms.

THE HIPPOPOTAMUS.

He Is Still Very Much In Evidence In the African Wilds.

Huge, unwieldy beast as he is, slow of movement and without special means of defence, or a superabundance of intelligence, the hippopotamus has yet held his own against his human foes during the last half-century, better than any other beast whose hide or flesh is useful to man.

For during that period, which has witnessed the almost complete extermination of the millions of shaggy bisons which once roamed the great prairies of North America, and has converted into an almost dead world (zoologically speaking), those vast wastes of Southern Africa, which when first visited by Europeans were tenanted by innumerable herds of wild animals, the range of the hippopotamus has been but slightly restricted, and to-day his loud trumpeting bellow may still be he heard on every lake or river of any size from the upper waters of the Nile to St. Lucia Bay in Zululand. Until quite recently a few still lingered in the lower reaches of the Orange River, and also in the St. John's River in Pondoland, and some of these may still survive.

At the present day the hippopotamus is still plentiful in the lower Limpopo, and it is to be found also in greater or lesser numbers in every stream, where the conditions are favorable to its existence, between that river and the Zambesi, and from thence throughout the whole of Central, Eastern and Western Africa, ranging northwards on the west to the confines of the waterless Sahara, and on the east to the upper cataracts of the Nile.

Thus the hippopotamus seems likely to be able to maintain itself for centuries to come in the vast rivers and swamps of Africa, and bids fair to outlive as a wild animal both the elephant and the rhinoceros.

In 1893 a considerable number of hippopotami inhabited the deep pools of the upper Umzingwani River, some forty miles south of Buluwayo.

These animals had been protected for many years, both by Lo Bengula and his father Umziligazi before him, but no sooner were the Matabele conquered and their country thrown open to Europeans, then certain white men destroyed nearly all these animals, which had been rendered tame by long protection, for the sake of their hides. A small herd was also protected by Lo Bengula in the Umguza River, within twenty miles of Buluwayo, but whether it is still in existence or not, is not known.

Although the African and Asiatic elephants and rhinoceroses differ considerably from their prototypes of Pleistocene times, the hippopotamus of the present day appears to be identical in structure with the animal whose fossil bones have been discovered in the caves and river beds of Southern Britain, and which must have been an inhabitant of Western Europe at a very remote period of the world's history, probably anterior to the glacial period, for during and subsequent to that time the English climate would hardly have been suitable to its requirements.

Cockfighting In England.

For centuries cockfighting was encouraged in English schools. Fitzstephen in the twelfth century mentions it as an amusement of Londoners and that yearly at Shrovetide the boys of every school brought cocks to their schoolmasters, and all the forenoon was spent in school witnessing the birds fight. At late as 1790 the income of the schoolmaster of Applecross, in Ross-shire, was drawn partially from cockfight dues. Down to 1815 at least there was an annual exhibition of cockfighting at the Manchester Grammar School.

A Seaside Mayor.

The fishing fleets on the coast of Newfoundland elect on their return to land one of their number, to whom they give the title of "seaside mayor." His duty is to preside over and control all the business connected with the distribution and curing of the fish that have been caught, to hear all cases of dispute and to mete out punishment to offenders. This post is much coveted by the fishermen, as it carries with it absolute authority, and implicit obedience is rendered by all to the seaside mayor during his term of office.

To Wash Cotton Blankets.

Cotton blankets are washed differently from those made of wool. Soap them well with laundry soap, fold and allow them to soak in tepid water. Wash them in an hour or so and place in a boiler of hot suds to steam, not boil. Rinse in several waters. Use a very little bluing and dry them double on the line. Press dry on the wrong side. Quite the contrary is the process of washing woollens, for hot water cannot be used on them. Dainty quilts liable to fade should first be soaked in a tub of cold water containing a half cup of turpentine to set the color.

How to Clean a Mirror.

The best method of cleaning a mirror, whether new or antique, is that of rubbing it in the first instance with a sponge saturated with methylated spirit and then sprinkling the surface of the glass with powdered indigo. If this is left for a few moments and then dusted off with a clean leather a good polish should be obtained.

How to Save Plumber's Bill.

Do not send for a plumber when the water freezes. Just unscrew the faucet so as to turn it upside down, put in a tablespoonful of salt and then keep adding hot water until the salt is washed down the pipe. A little patience saves a plumber's bill.

Too Many Words.

"I told you in so many words not to dare to take a drink to-day!" said Mrs. Jawback.

"Tha'sh what y' did, m' dear," agreed Mr. Jawback. "You tol' me in so many words that I couldn't remember 'em."

TO CURE A COLD IN ONE DAY
Take LAXATIVE BROMO Quinine Tablets. Druggists refund money if it fails to cure. E. W. GROVE'S signature is on each box. 25c.

Claims Infringement.

Montreal, March 21.—A stenographer sat in the Princess Theatre last night and took down every word that was spoken on the stage. He was in the employ of Germain Beaulieu, advocate, of this city, and his purpose was to secure the proof that will enable Mr. Beaulieu to go before a judge to-day and ask for a write of injunction against the further production of the play, "Two Women," by Mrs. Leslie Carter, on the ground that Mrs. Carter's play is an infringement on the copyright of a play written by himself, "The Living Vision," and of which he alleges Mrs. Carter has the manuscript, which she has never returned to him or his representatives. The action will be directed against the proprietors of the theatre, and as a preliminary a notary protest was served upon them yesterday afternoon.

Marine Strike Expected.

Antwerp, March 21.—The impression deepens among continental shipowners that with attempts by the International Seamen's Union to bring about a universal strike a serious strike at English ports may be expected. This eventually is dreaded on the continent, where it is believed it would cause a condition of chaos in the world's shipping trade. It is admitted that there are not enough sailors available to take the places of union men if the latter should go out. The action of the English unions is anxiously awaited.

No Sign of Foul Play.

Hamilton, March 21.—Apparently there is nothing but natural causes to account for the death last week of 18-year-old Bessie Clark whose funeral, on Saturday, was stopped by the police acting on information given in a letter.

Yesterday it was stated by police officers that the autopsy had not disclosed anything sensational. From other sources, it was learned that there was no question of foul play in connection with the death of the girl.

Died From Her Burns.

Chatham, March 21.—Mrs. Ann McMillan, an aged lady, residing in this city, passed away Sunday evening at nine o'clock as a result of burns received on Saturday afternoon. Mrs. McMillan, who was 88 years of age, lived with her son, who was away from home on Saturday. She tried to light a gas stove, when her apron caught fire.

Firemen Rescued Twenty Men.

Springfield, Mo., March 21.—Twenty men asleep in the Young Men's Christian Association building here were nearly suffocated before being rescued by firemen yesterday, when fire destroyed the $50,000 structure.

The men were not awakened until escape by the stairway had been cut off.

To Wind Up Canneries.

Winnipeg, March 21.—An application for the appointment of a Government liquidator of the Central Canada Meat Packing Co., better known as Malcolm's Western Canneries, was made yesterday. Most of this stock is owned in Toronto and Montreal.

Bill Miner Stays In Georgia.

Ottawa, March 21.—"Bill" Miner will serve his twenty-year sentence for train robbery in Georgia, the request of the Canadian Government for his return to Canada to finish his life sentence having been refused by the American State Department.

THE ONTARIO CONSOLIDATED MINES, Limited.

AUTHORIZED CAPITAL $850,000.00   PAR VALUE OF SHARES 25c EACH

0 acres in the richest part of Cobalt, the world's most famous Silver Field. 4 acres prospected, showing 6 well defined calcite veins. Shaft 60 feet deep and all necessary buildings on property.

Write for prospectus, maps and special letter.

APPLICATIONS FOR STOCK FILLED IN ORDER OF RECEIPT.

FOR FURTHER PARTICULARS APPLY

MERSON & CO.

Members Standard Stock and Mining Exchange
16 KING ST. WEST, TORONTO, CANADA.

The velvet should first of all be stretched, pile side upward, over the steam from a kettle of boiling water. As the steam begins to rise get some one to brush up the pile briskly with a stiff brush. Then spread out flat to dry and afterward brush lightly again. When the material has been worn a great deal and is very soiled, sponge it lightly with benzine.

How to Care For the Piano.

Some one says that in winter, when the fires are going, the piano gets too dry and that it is a good idea to keep a plant in the room. The plant kept in the room with the piano will require more water than a plant kept in any other part of the house.

Happy.

"I hear you are married, Chloe?"

"Yes'm; I's married."

"And are you happily married, Chloe?"

"Oh, yes'm; I's happily married. Sam gets me lots of washin'!"

W. & A. KINGDON

Painters, Paper Hangers, Gilders Glass Embossers and General House and Church Decorators

All work guaranteed and executed with despatch. Our charges are moderate and we only use the best materials.

Estimates cheerfully furnished.

Address 762 Water St. Phone 1140.

Canadian Pacific Ry.
ROYAL MAIL
EMPRESSES
OF THE ATLANTIC

Length, 570 feet   Breadth, 65½ feet
Tonnage, 14,500
Wireless and Submarine Signals
HOLD ALL RECORDS BETWEEN LIVERPOOL AND CANADA

First Sailing From Quebec
EMPRESS OF IRELAND ..... MAY 5th

N. B.—A special sleeping car will run to the ship's side, leaving Toronto at 10:30 the evening before.

Apply to any R'y or S.S. Agent or to W. McIlroy, City Passenger Agent, Peterboro.

PLUMBING
HOT WATER, STEAM and HOT AIR HEATING

GALVANIZED IRON WORK, ROOFING and EAVETROUGHING

We are continuing this part of our business at our new premises, corner of Simcoe and Bethune Streets.

Phone 88.

ESTIMATES GIVEN ON ALL CONTRACT WORK.

Adam Hall
LIMITED

DOMINION
CHINESE CAFE

Best meals in the city. If you are going out for dinner or evening lunch, don't forget to call

328 GEORGE STREET

EGGS
For Sale in Any Quantities

Cold Storage
In Full Operation

SATISFACTION GUARANTEED

W. SCOTT CO'Y
Both 'Phones 264

The First Impression

Of a man and his business is given to those he corresponds with by the style and character shown in

The Stationery He Uses

If you want to have the distinction that goes with stationery with an individuality about it, come to

THE REVIEW

for your supplies. We make a special feature of this class of work, and turn out material that is exclusive in style and made from the finest stock. Included under this head are:—

Letterheads, Billheads, Envelopes, Circulars, Catalogues, Office Books, Loose Leaf Ledgers, Card Systems, etc., etc.

Come and talk it over, or phone 189, and our representative will call—

REVIEW PRINTING COMPANY

LUNG TROUBLE

Mrs. Biny Brown, of Tenecape, N.S., Was Cured by Catarrhozone of Lung Trouble and Catarrh, After Hundreds of Other Remedies Failed

If your lungs are weak; if there is consumption in your family; if Colds, Catarrh, and Bronchitis bother you, be sure to use Catarrhozone It is especially adapted for these diseases and cures every time

Mrs. Brown took cough mixtures, but they made her sick. Then she used an atomizer, but, after resorting without benefit to poultices, she tried Catarrhozone.

"I used Catarrhozone Inhaler," writes Mrs. Brown, "five minutes every hour, and soon recognized that it was going to cure me. I could feel the soothing medicated air spreading through the air passages of the throat, and it touched the sore spots in the lungs that other remedies failed to reach. Catarrhozone seemed to go just where it was needed most, and soon put a stop to my cough. It restored me to perfect health, and I am convinced that no cough, cold, or catarrh can exist if Catarrhozone is used."

No treatment is so clean, so pleasant, so certain to cure as Catarrhozone. By means of the Inhaler, the local symptoms, such as coughing, inflammation and congestion are speedily corrected. Ferrozone tablets, which are taken after each meal, purify and cleanse the blood of all poisons, and build up and strengthen the system.

This local and constitutional treatment is always effective, and cures cases that have been given up as hopeless. Money can't buy or produce anything better, and to get cured it is absolutely necessary to use Catarrhozone.

PLAIN PEOPLE MADE BEAUTIFUL

And All Persons Enabled to Regulate Height at Will

London, March 21.—Once more has a writer of romances anticipated the scientist. H. G. Wells' "Food for Gods," which produced a race of giants, seems to be in a fair way to be realized, according to Prof. Arthur Keith, of the Royal College of Surgeons, whose recent lecture on the fossil remains of man attracted much attention. In a lecture yesterday at the Royal Institution, the Professor encouraged the belief that the secret of growth has been discovered.

"So far," he said, "we have only unlocked the door of the unknown. We do not know exactly what the room will contain when we enter it, but we think that when we have done that we shall have the means of regulating the size and stature of the body and will. Modern research has proved that the growth of a giant is due to a diseased condition. Recent discovery has shown that the key of the growth was found in what was called a pituitary body at the base of the skull. It is a little thing which would not fill a tea spoon It is smaller than a grape and yet we know it to be a thing of very great importance. It was discovered by a French physician, Pierre Mare, who found also that in cases of abnormal growth this small body has enlarged. He jumped at the idea that it must secrete something which somehow affected the growth of the body.

"Now it has been found that in the pituitary gland are secreted a number of liquid substances which are deposited in the blood. Possibly at a future date scientists may be able to extract that one unknown essential substance and by feeding the subject with it be able to make the growth go on continuously. Now normal growth occurs in stages. There are weeks when a child stays the same size. This is followed by weeks when it grows, the pituitary body is only active by fits. When the unknown secretion is too plentiful in adults it causes unusual stoutness, but in the young who have not finished their growth an abnormal growth or giantism results. Science therefore holds out the hope that people may not only be able to regulate their height, but beauty doctors may be able to work on strictly scientific principles

"If a lady for instance did not think that her nose was symmetrical a doctor could bring to the shape required by means of a pituital sandwich. In fact the plainest people might be made beautiful."

GARDEN HILL

Mrs. Brooks, of Millbrook, is renewing old friends here.

Miss Nokes, Perrytown's popular teacher, has returned to her duties after spending the past month with her father at Oakwood, who has been sertiously ill.

H. B. and Miss Lenoson were called to Peterborough last Saturday as their aunt, Miss Leggeloth, has been stricken with paralysis, while visiting at Mr. Sid Strikes.

Rev. Mr. Lowe is holding cottage cottage meetings every Wednesday evening and all denominations attend them and pronounce them very inspiring.

We are pleased to state Miss Warr, eldest daughter of Thos. Warr, who has been very ill, with Dr. Beatty in attendance is improving.

Farmers in Grey county, near Flesherton, claim that colonies of beaver have become a nuisance.

R. M. Pincombe has purchased the Strathroy Brewing and Malting Company's property en bloc.

A valuable horse was killed by a cougar at Sariva, B.C. The animal was found to measure seven feet eight inches from tip to tip.

Wood's Phosphodine, *The Great English Remedy.* Tones and invigorates the whole nervous system, makes new Blood in old Veins. *Cures Nervous Debility, Mental and Brain Worry, Despondency, Sexual Weakness, Emissions, Spermatorrhoea, and Effects of Abuse or Excesses.* Price $1 per box, six for $5. One will please, six will cure. Sold by all druggists or mailed in plain pkg. on receipt of price. *New pamphlet mailed free.* The Wood Medicine Co. (formerly Windsor) Toronto, Ont.

BELIEVED IN CANADA

AND J. L. ENGLEHART CAME AT A TIME OF BIG EXODUS.

The Man Who Is Now at the Head of Ontario's Public Railway Came From the United States In the Early Eighties—Is a Man of Private Means and Loves His Work and His Employes.

It was in the eighties, when all the talk was of Canadians trekking to the United States, that several Americans of greater foresight reversed the process and came to Canada.

In their ranks were numbered not only such outstanding figures as the late Ezra B. Eddy of Hull, Que., and the late Hiram Walker of Walkerville, who built up businesses which are known practically throughout the Empire, but also such railway magnates as Sir William Van Horne, Sir Thomas Shaughnessy and Mr. C. M. Hays. To this honorable roll belongs by right the name of Jacob Lewis Englehart, chairman of the Temiskaming & Northern Ontario Railway Commission, and vice-president of the Imperial Oil Co., Ltd.—a man who represents a type of worthy, useful, self-made and splendid citizenship none too frequently met with in Canada.

Mr. Englehart was born in Cleveland, Ohio, Nov. 2, 1847, his parents being John Joel Englehart and Hannah Richards Englehart. His school-days were brief, for he left Cleveland in 1860, at the age of thirteen years, and went to New York, where he entered the Pine street offices of Sonnborn, Drafoo & Co., an oil-exporting firm, as clerk and rose by his own efforts to be a partner in the concern. In 1870 Mr. Englehart came to Ontario

MR. J. L. ENGLEHART.

to investigate the oil fields, and, perceiving their possibilities, he decided upon the establishment of the first refining works for export in Ontario. While retaining his New York connection, he founded the firm of J. L. Englehart & Co. at London. After six years of success in London Mr. Englehart sold out, and was on the point of returning to the United States, when he purchased the works of the Carbon Oil Co., and moved them to Petrolia, where the principal oil wells were located, himself becoming a resident of the town. In 1881 the Imperial Oil Co. was established, Mr. Englehart becoming vice-president, a position which he still holds. The company was reorganized in 1891, and the refineries removed to Sarnia.

After definitely deciding to remain in Canada, he had assumed British citizenship, and chose Conservatism as his political faith. He took part in many election contests, but sought no political honors. When the Whitney Government assumed power Mr. Englehart's prominence as a successful business man and his intimate knowledge of railway affairs marked him out for preferment when the Temiskaming Commission was being reorganized. On his return from Europe in 1906 he was appointed to membership on the commission, and when Mr. Cecil B. Smith resigned the chairmanship soon after, Mr. Englehart was regarded as his logical successor for this important post.

The salient characteristics of Mr. Englehart are his simultaneous grasp of the broadest aspect and the most minute detail of any subject, and his unfailing courtesy and affability.

The visitor to the offices of the commission finds its head easy of access, urbane of manner, debonair of person, and unvaryingly genial and obliging. It does not matter whether it be a member of the Government who drops in, a railway magnate come to confer upon momentous matters a newspaperman in search of information, or the humblest employe of the road with a grievance or a request—all alike are made to feel welcome and at ease.

In the conduct of the affairs of the Temiskaming Railway Mr. Englehart has adopted what might be called the paternal, not to say the patriarchal, method. The employes of the road are made to feel that they are not only active partners, but members of one big family.

In addition, Mr. Englehart keeps close watch upon the work of all employes, and the man whose monthly report makes a good showing is liable to receive a personal letter of commendation for excellent work done, with a hint that the faithful and efficient performance of duty will not be forgotten.

Possessing abundant means of his own, the $5,000 salary which he receives as chairman of the commission is but a bagatelle to Mr. Englehart. His pleasure has never been in accumulating money, but in using it wisely. His services to the people of Ontario are given freely, not for the monetary return which he receives, but for the pleasure he takes in demonstrating the possibilities of suc[illegible] and [illegible] of a great public utility.

Coal In Transvaal.

The Transvaal produced 4,000,000 tons of coal last year.

In Alberta last year, 125 coal mines were in operation, producing over 2,000,000 tons of coal.

CHANGE IN WOMAN'S LIFE

Made Safe by Lydia E. Pinkham's Vegetable Compound.

Graniteville, Vt.—"I was passing through the Change of Life and suffered from nervousness and other annoying symptoms, and I can truly say that Lydia E. Pinkham's Vegetable Compound has proved worth mountains of gold to me, as it restored my health and strength. I never forget to tell my friends what Lydia E. Pinkham's Vegetable Compound has done for me during this trying period. Complete restoration to health means so much to me that for the sake of other suffering women I am willing to make my trouble public so you may publish this letter."—MRS. CHAS. BARCLAY, R.F.D., Graniteville, Vt.

No other medicine for woman's ills has received such wide-spread and unqualified endorsement. No other medicine we know of has such a record of cures as has Lydia E. Pinkham's Vegetable Compound.

For more than 30 years it has been curing woman's ills such as inflammation, ulceration, fibroid tumors, irregularities, periodic pains and nervous prostration, and it is unequalled for carrying women safely through the period of change of life.

Mrs. Pinkham, at Lynn, Mass., invites all sick women to write her for advice. Her advice is free, and always helpful.

FAKING OLD MASTERS.

Spurious Antique Paintings and the Credulity of Purchasers.

"The most amazing thing about spurious 'old masters'," said a London picture expert, "is the credulity of the purchasers. They have only to stop and reflect a moment to understand that comparatively few canvases were produced by the masters, who for the most part were slow and careful workmen, and then let them consider how many persons there are who claim to possess Rambrandts, Rubenses and Van Dycks, not to mention Corots, Daubignys and Ziems. The experts themselves are deceived sometimes."

"What is the exact process for reproducing old paintings?" the expert was asked.

"When a dealer finds a purchaser in the form of a nouveau riche seeking to gain a reputation as a patron of art he seeks some artist who is a careful student of old paintings and a man of genius in copying rather than in original work. The artist secures a canvas and chassis, or inner frame, of the period desired. The canvas is probably daubed with the work of some unknown man and is quite worthless.

"All traces of paint are removed by washing the canvas with a hard brush dipped in potash. Next a preparation of calk glue is applied. Several coats of this are put on and smoothed with pumice. Finally a coat of oil is applied, and when this is dry the canvas is ready to receive the talent of the modern 'old master.'

"It is a mistake to believe that the mellow tints of ancient pictures cannot be reproduced. A clever artist can do anything in the way of coloring. The subject chosen is usually that of a well-known work, with slight changes in composition and the possible omission of details considered unpleasing to the modern eye.

"When the picture is finished it is left to dry for a few months, and it remains only to give it the cracks characteristic of old pointings. This is done by running the thumb along the back of the canvas wherever a crack is desired. White chalk hardens the paint and makes cracking easy. The dealer invents an interesting story of how the picture hung on the walls of this or that historic chateau and strikes off an old sales catalogue to prove its authenticity. He even makes engravings, for it is customary to have engravings of the old masters.

"These devices, with the reputation of the dealer, generally succeed in deceiving the wealthy buyer. I have seen such pictures sold time and again, always bringing the enormous sums which are the market price of genuine masterpieces."

Ready Wit.

The wit of the late Dr. Francis A. Harris was always ready. It came like a flash, as when being told that a Chinaman was about to be appointed on the police force he remarked, "the Asiatic collarer," and passed on.

At a banquet given to Charles Dickens, the younger, the chairman, inadvertently talking backward, referred to the guest as one not only honored for himself, but because of his father. The younger Dickens in response dryly observed that he was glad to see that critical discrimination had not been lost in hospitality, and Dr. Harris saved the situation by rising and proposing a toast "to Charles the second, who never lost his head."

A Small Inheritance.

At the trial of Horne Tooke, Lord Eldon, speaking of his own reputation, said: "It is the little inheritance I have to leave my children, and, by God's help, I will leave it unimpaired." Here he shed tears, and to the astonishment of those present Mitford, the attorney general, began to weep. "Just look at Mitford," said a bystander to Horne Tooke. "What on earth is he crying for?" Tooke replied: "He is crying to think what small inheritance Eldon's children are likely to get."—"Modern Eloquence."

THE MARKETS

Latest Quotations in Grain, Dairy Products, Live Stock Etc.

Liverpool Wheat Futures Close Higher, Chicago Lower—Live Stock—Latest Quotations.

CHICAGO, March 20.—A see-saw movement in wheat prices to-day left the market this evening at just the same point as Saturday night to ⅛c to ¼c below. Differing views in regard to Kansas crop prospects led to a rise and then to a decline. Corn finished with a net loss of ⅜c to ½c to ⅝c; oats of ⅛c to ¼c, and provisions 10c to 27½c to 37½c down.

The Liverpool wheat market closed to-day ⅛d to ⅜d higher than on Saturday; corn was ¼d to ⅜d higher. Antwerp closed ⅝c higher on wheat; Berlin, unchanged; Buda Pest, 1¼c higher.

Winnipeg Options.

	Close.	Open.	High.	Low.	Close.
Wheat—					
May	93¾	93¾	93⅞	93⅝	93⅝
July	95⅛	95	95⅛	94⅞	94⅞
Oats—					
May	34	33⅞	34	33⅞	33⅞
July	35	34⅞	35	34⅞	35

Toronto Grain Market.

Wheat, bushel	$0 80	to $0 81
Wheat, goose, bushel	0 78	....
Rye, bushel	0 68	0 68
Barley, bushel	0 66	....
Oats, bushel	0 37	....
Buckwheat, bushel	0 48	0 50
Peas, bushel	0 78	0 80

Toronto Dairy Market.

Butter, store lots	0 17	0 19
Butter, separator, dairy, lb.	0 22	0 24
Butter, creamery, lb. rolls.	0 26	0 28
Butter, creamery, solids	0 23	0 24
Eggs, new-laid	0 19	0 20
Eggs, cold storage	0 17	....
Cheese, lb.	0 13	0 13½
Honeycombs, dozen	2 50	....
Honey, extracted, lb.	0 10	0 11

Montreal Grain and Produce.

MONTREAL, March 20.—The foreign demand for Manitoba spring wheat was poor, but cables were strong and bids 1½d higher. The local trade in coarse grains were slow. A little business was worked over the cable in spring and winter wheat flour at an advance of 3d per sack and there was also an improved demand from local and country buyers.

Oats—Canadian western, No. 2, 39c; extra No. 1 feed, 38¼c; No. 3 C.W., 38c; No. 2 local white, 37c; No. 3 local white, 36c; No. 4 local white, 35c. Flour—Manitoba spring wheat patents, firsts, $5.60; seconds, $5.10; winter wheat patents, $4.50; strong bakers', $4.90; straight rollers, $4 to $4.25; in bags, $1.75 to $1.85. Rolled oats—Per barrel, $3.90; bag of 90 lbs., $1.95. Feed barley, car lots, ex store, 49c to 50c. Corn—American No. 3 yellow, 56c to 56½c.

Eggs—Selected, 22c; eggs, fresh, 23c; No. 1 stock, 20c; No. 2, 18c.

Cheese—Westerns, 12¼c to 12½c; easterns, 11½c to 12c.

Butter—Choicest, 26c to 27c; seconds, 24c to 25½c.

CATTLE MARKETS.

Union Stock Yards.

TORONTO, March 20.—Receipts of live stock at the Union Stock Yards were 71 carloads, consisting of 1459 cattle, 12 hogs, 271 sheep and lambs, 28 calves and 42 horses.

Exporters.

E. L. Woodward bought for Swift & Co. 106 steers for London market, 1296 lbs. each, at $5.85, average price, or a range of $5.80 to $5.95.

Butchers.

Prime picked lots at $5.80 to $6; but we only heard of four choice heifers selling at the latter price. Loads of good, $5.40 to $5.75; medium, $5.15 to $5.35; common, $4.80 to $5.10; cows, $3 to $4.80; bulls, $4 to $5.

Milkers and Springers.

The market for milkers and springers is not nearly as good as it was. Not many cows were on sale, and $40 to $60 would be about the ruling prices. One drover had two cows, for which he was offered $60 and $70 each, but declined to sell them, as he said they were worth more at home.

Veal Calves.

Veal calves sold at $4 to $8.50 per cwt.

Sheep and Lambs.

The market was firm for both sheep and lambs. Sheep, ewes, sold at $4.50 to $5 per cwt.; rams, $4 to $4.25; lambs, $6.50 to $7, and one choice lot at $7.10. Thick, fat, heavy lambs are the kind that sell at $6.50. Good quality, nice, 100 to 110 lbs., bring the $7 price.

Hogs.

Hog prices were again reported another notch of 10c per cwt. lower. Selects, fed and watered, at $7, and $6.65 to drovers for hogs f.o.b. cars at country points.

Montreal Live Stock.

MONTREAL, March 20.—At the Montreal Stock Yards, West End Market, the receipts of live stock for the week ending March 18 were 1400 cattle, 1500 sheep and lambs, 1300 hogs and 2000 calves. The offerings this morning were 700 cattle, 100 sheep and lambs, 550 hogs and 500 calves.

Notwithstanding the fire, which took place at the above market this day week, there was ample accommodation for all the stock that came forward, and buyers and sellers were not put to any inconvenience, and, considering the little time the management had, the market is in as good condition as could be expected. A feature of the trade was the stronger feeling which prevailed for cattle, and prices as compared with those of a week ago show an advance of ¼c per lb., which was due to the smaller offerings. The weather was fine and the gathering of buyers fairly large, and as they all wanted some beef the demand was good and a more active trade was done. Choice steers sold at 6½c, good at 6c to 6¼c, fairly good at 5½c to 5¾c, fair at 5c to 5¼c, and common at 4½c to 4¾c per lb.

Another feature of the trade was the stronger feeling which developed in the market for hogs and prices advanced 15c to 20c per cwt., which was attributed to the smaller supply. At the advance there was a fairly good demand from packers and sales of selected lots were made at $7.40 to $7.50 per cwt., weighed off cars.

In the small meat trade calves were a glut on the market and sellers found it difficult to make sales even at the slump in prices on account of the fact that the government inspectors are very strict this season and in consequence a large percentage of the purchases made of late have been confiscated. Some sales were made at prices ranging from $2 to $8 each, as to size and quality. The trade in sheep and lambs was quiet and prices were unchanged. Yearling lambs sold at $6.50 to $6.65 per cwt., and sheep, at 5c per lb.

East Buffalo Cattle Market.

BUFFALO, March 20.—Cattle—Receipts, 3875 head; market slow and lower; prime steers, $6.40 to $6.50; shipping steers, $5.50 to $6; butcher grades, $5.25 to $6.20; heifers, $4.25 to $5.75; cows, $3 to $5.25; bulls, $3.50 to $5.50; milch cows and springers, $20 to $63.

Calves—Receipts, 1900 head; market, slow and lower; cull to choice, $5.50 to $9.

Sheep and Lambs—Receipts, 17,000 head; market, active and 15c to 25c higher; choice lambs, $7 to $7.25; cull to fair, $5 to $6.75; yearlings, $5.75 to $6.25; sheep, $3 to $5.65.

Hogs—Receipts, 12,050 head; market, active, 10c lower; Yorkers, $7.30 to $7.40; pigs, $7.50; mixed, $7.10 to $7.20; heavy, $7.05 to $7.10; rough, $6 to $6.25; stags, $4.75 to $5.25.

Sea lions in thousands are reported from the Alberni canal and Barkley Sound, where they are making sad havoc of the fish.

PILES CURED IN 6 TO 14 DAYS
PAZO OINTMENT is guaranteed to cure any Case of Itching, Blind, Bleeding or Protruding Piles in 6 to 14 Days or money refunded. 50c.

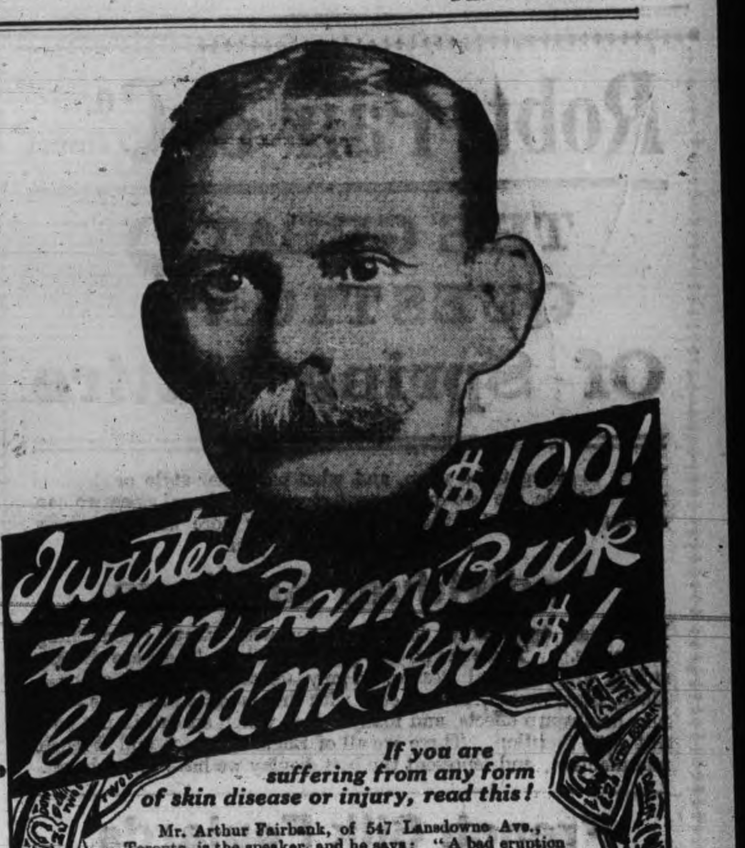

If you are suffering from any form of skin disease or injury, read this!

Mr. Arthur Fairbank, of 547 Lansdowne Ave., Toronto, is the speaker, and he says: "A bad eruption on my forehead quickly spread until it covered my scalp with foul and painful sores. I went to a doctor who treated me for it. Still the sores spread until almost the whole of my head was affected. As the doctor's treatment did me very little good, I left it off and tried various home remedies.

"Then I tried blood mixtures, but not one of them did me any good. I was by that time in a shocking condition, and as a last resource I went to a skin specialist. He treated me for a period and it cost me over $50, but the sores got no better. They would itch and burn at times until I was nearly mad. I must have spent over $100 on useless remedies, when one day a friend asked me why I had not tried Zam-Buk, and gave me a little. That little bit of Zam-Buk did me more good than all the long treatment I had had from doctors and specialists. I immediately sent for a supply of the balm. Very soon I began to see and feel a great difference in the sores, and finally Zam-Buk cured me at a trifling cost. If I had got it at first it would have saved me dollars, and hours and hours of pain."

For all forms of skin diseases, ulcers, abscesses, eczema, ring-worm, blood-poisoning, etc., Zam-Buk is a sure cure. It also heals old wounds, cuts, burns, bruises, cold sores, chaps, and cures piles. All druggists and stores at 50c. box, or Zam-Buk Co., Toronto, for price. Refuse substitutes and imitations.

FREE BOX Send this coupon and 1c. stamp, and name of this paper to ZAM-BUK CO., Toronto, and we will mail free trial box.

Zam-Buk
EVERY HOME NEEDS IT

Engraved Visiting Cards

If you have a plate and want some cards engraved from your plate, or if you would like to have a plate made give us your order. We have arranged to have all engraving orders done promptly and satisfactory.

CALL AND SEE OUR SAMPLE TYPES.

THE REVIEW

Newcombe Pianos

Comparison with other Pianos only serves to emphasize the quality that makes the NEWCOMBE

Distinctive and Pre-eminent

NEWCOMBE PIANOS Never Suffer by Comparison

LET US SHOW YOU our exclusive method of construction, which the foundation of that pure quality of tone always found in the NEWCOMBE.

You are cordially invited to visit our Warerooms and examine our stock.

TAYLOR & WOOD

Dealers in Pianos and Real Estate

390 WATER STREET, PETERBOROUGH

Robt. Fair & Co. Limited

THE GREAT QUESTION ? Of Spring Attire

What is going to be worn, and what particular style or shade is most suitable, are two questions that confront almost every woman at this season of the year. A visit to our store will very easily solve the problem for you.

Individual Suitings

Here is an opportunity for the woman who wants "Something Exclusive." There are no two patterns alike. There are checks, stripes and diagonal weaves, in grey—cream with black stripe—black, blue, cream, brown, etc., with the favorite pin stripe—the new homespun effects, and many others which space will not permit us to mention. These are all of English, Scotch and French manufacture, and represent the best display we have ever shown.

French Silk Foulards

The preference for Foulards this spring makes the mention of our complete stock unusually interesting. In black, green, navy, king's blue, etc. We are showing a splendid array in spot, diamond, ring and two-tone effects. These are all shower-proof.

New Laces and Trimmings

Laces are extensively used this season to garnish the new gowns, and we are well prepared for the great demand. Every fashionable trimming is there in every desirable kind and color.

New Motor Veils

Imported direct from Paris, France. Colors white, black, cream, champagne, grey, pink, sky and navy. Ask to see them, they are very pretty.

Custom Tailoring and Dressmaking Dept.

We are pleased to say this department has earned the WELL DESERVED PRAISE of all its patrons. To avoid disappointment, orders for Easter should be sent in without delay.

Spring Millinery Exposition

This has proved MORE THAN any mere FASHION DISPLAY, as evidenced by the great number of women who have already found and claimed the distinctive model that seems made for them alone. Shapes are varied as woman's needs. Hats of dainty tailored charm, with just the right simplicity for the walking suit, side by side with the Picture Hat, makes a delightful study, each striking some new note, and embodying some new ideal of elegance. We extend an invitation to all to come and see the season's latest productions.

Robt. Fair & Co. LIMITED

ABOUT THE BAHAMA ISLANDS

Something of Their History—Their People and Methods of Living—Does Canada Want Them?

Although up till last night the Canadian Government had not heard officially of the desire of the Bahama Islands for annexation to Canada, union with the Dominion seems probable as the result of the Legislature of the islands voting by 23 to 6 in favor of that step. "The next move would be the appointment of persons by the two governments to negotiate the terms of annexation.

The Bahamas are a tropical chain of islands, fully 1,300 miles from the nearest Canadian territory. The group consists of about twenty inhabited islands and an immense number of islets and rocks, comprising an area of about 4,404 square miles, and a population in 1909 of 61,277, the most part being descendants of liberated Africans. The principal islands are:

SPANISH ONCE HELD THEM.

New Providence, (containing the capital, Nassau). San Salvadore, Abaco, Grand Bahama, Long Island, Eleuthera, Exuma, Mayaluana Harbor Island, Great Inagua, Andros Islands, Watlings Island, Rum Cay, Long Cay F. I., Raged Islands and Biminis.

A BUCCANEER'S BASE.

The Indian population having been carried away by the pearl fisheries of Panama, or to labor in the fields and mines of other Spanish colonies, Bahamas remained deserted until, in 1629, an English settlement was begun in the island of New Providence. Twelve years later Spain asserted her claim, based upon discovery without occupation. The English were expelled, but again attempted colonization; and Charles II., in 1680, actually granted the islands to six English noblemen and gentlemen. Early in the eighteenth century New Providence was twice raided by French and Spanish forces; and again it became a desert. Buccaneers of all nations made themselves at home, and held undisputed possession until another English settlement was planted in 1717, and British troops assigned to its defence.

Tory emigrants from the English colonies on the mainland at the time of the revolution introduced slave labor and the cultivation of cotton, which did not thrive. New Providence was captured and held for a short time by the Americans under Commodore Hopkins in 1776; six years later it fell into the hands of the governor of Cuba, but was retaken by the loyalist, Colonel Deveaux, before twelve months had passed. The rights of the old lord proprietors were purchased in 1787, the Bahamas becoming ministered by a colonial government.

During the Civil War in the United States an enormous blockade-running trade swelled the imports of the islands from a little more than $1,000,000 to upwards of $26,000,000, the exports from about $800,000 to more than $2,300,000—a period of prosperity both brief and unique.

U. S. HAS CHECKED GROWTH.

Violent storms and droughts have more than once brought ruin to the natural industries; the cultivation of small fruits, vegetables, oranges, pineapples, cocoanuts, etc., has been attempted, with moderate success. Sponge-fishing is carried on extensively. At the eastern end of the group are the Turks and Caicos Islands, which are separated politically from the Bahamas, and made a dependency of Nakaica in 1848.

The inhabitants of Great Abaco are chiefly descendants of the American Tories referred to above. Harbor Island has about two thousand inhabitants, who are descendants of the bucaneers. The largest and most densely wooded are the Andros Islands.

RANGE OF TEMPERATURE.

From November to May the temperature ranges between 60 and 75 degrees F., in the summer months it varies from 75 to 85 degrees. The climate, though subject to greater extremes of heat and cold than that of other groups in the West Indies, is agreeable and health-giving, and Nassau is a favorite resort for tourists in winter.

The government is vested in a governor, aided by an executive council of nine members, a legislative council of nine members, and a representative assembly of twenty-nine members.

$20,000 TO TON IS NEW GOLD FIND

Will Stampede From Nevada for the Quartz Field Just Discovered

Reno, Nev., March 19.—One of the greatest mining stampedes since the discovery of Tonopah and Goldfield began here this afternoon when a special train started out for Amadee, Cal., eighty miles north on the line of the Nevada, California and Oregon Railroad, for the new gold quartz fields discovered Friday. The new camp is just across the California line in Washoe County, Nevada, on the Fort Sage Mountains.

Six men ran into quartz croppings sticking above the surface and extending for a great distance alone a ridge and into the valley. According to advices received here an assay made at Susanville shows the ore to run as high as $20,000 to the ton. The ledge is three feet wide and extends more than two miles.

COURT LANGTON MET LAST NIGHT

One New Member Initiated — Many Applications

An enthusiastic gathering of the members of Court Langton Canadian Order of Foresters was held last evening in their rooms over Madill's store.

The district organizer, Mr. Garrin, was present and said a few encouraging words, also Mr. Kemp, of Court Peterborough. J. J. Hartley was also present and spoke.

The meeting was purely business in nature and no program was given.

Mr. Garrin is in the city for the purpose of stimulating more interest in the society and increasing the membership.

TREAT FOR THE CANADIAN CLUB

Two of the Big Men of Ontario May Speak at Meetings

The Canadian Club expect to announce shortly the names of two very prominent Ontario men as speakers for meetings to be held in the near future.

It is not advisable to mention the names until their attendance is assured, but the Review can say that their coming to the city will see two of the most successful meetings held by the Canadian Club.

NEPHEW OF MRS. BYRNE IS DEAD

Died at Yellow Grass, Sask. of Pneumonia

Mrs. Byrne, on George street, received the sad news this morning by telegram of the death of her fifteen-year-old nephew, which occurred at Yellow Grass, Sask., on the 18th of this month.

The deceased lad's name was John Steers and he formerly lived in Peterborough. Death was due to pneumonia after an illness of only two weeks' duration.

The funeral was held to-day.

Mr. Dobbin Will Talk

Mr. F. H. Dobbin will give his informal talk on the art of furniture making at 3.30 to-morrow afternoon in the Armouries, after which a cup of tea will be served. Members of the Womens' Art Association will be admitted by membership ticket and a silver collection will be taken up from the general public.

PRESENTATION TO S.O.E. MEMBERS

Ring for S. A. Oke and Jewel of Merit for C. Wood

At the regular meeting of Lansdowne Lodge, No. 25, S.O.E., held last evening Bro. S. A. Oke, W. secretary, was presented with a S.O.E. gold signet ring, and Bro. C. Wood, treasurer, with a jewel of merit, and both gentlemen were given the rank of past president, in recognition of their long services in their respective offices.

The presentations were made by Bro. E. W. Elcombe, D.D., on behalf of the lodge.

There was a good attendance of members. One candidate was initiated and three propositions presented. There will be a degree meeting held on Wednesday night, 22nd inst, at 8 o'clock.

ATTRACTIONS FOR THE GRAND

Some Good Offerings for Month of April

The following attractions have been booked for the Grand Opera House—"The Rosary," Wednesday, March 29.

The Sheffield Choir, Monday, April 3.

Wm Faversham in "The Faun," Wednesday, April 5.

"Polly of the Circus," Saturday, April 8.

George Sydney in "The Joy Rider," Wednesday, April 12.

Return engagement of Vesta Victoria, Monday, April 10.

Return engagement of "The Rosary" Good Friday, April 14.

"House of a Thousand Candles," Wednesday, April 22.

Thursday of this week Tom Marks and his company open a three-night engagement.

POLICE COURT

Two seedy looking characters, who gave their names as Hugh Fagan, and Harry Maden were arrested yesterday afternoon at the C.P.R. station by Detective Newhall. They came into the city riding the bumpers just in the rear of the engine.

Both spent the night in the cells and came up before City clerk Armstrong this morning, who presided in the absence of Magistrate Dumble, who is in Lakefield.

The extreme penalty for the offence is a fine of $50 or two months in jail. They were let off with a fine of $10 or the alternative of 20 days in jail. They lacked the price so they will do the time.

Fred Bradley was the worst for liquor yesterday and was arrested while using very abusive language on the street. It cost him $2 this morning.

CAMPBELLCROFT

Special to The Review.

Campbellcroft, March 21.—Miss Mary Allison was in Port Hope last week. Pleased to hear she is able to be out after her recent illness.

Walton Jones, of Garden Hill and Miss Marion Allison, of our town, took in the oyster supper at the hill and report a good time.

Mr. Mitchell has returned home and engaged with Mr. B. Campbell for the summer.

Mr. Frank Maize of the Hill, spent Sunday at Wm. Crews' Bewdly.

W. B. Campbell is making preparations for putting in a cement mill and electric lights.

Joe Towns was a visitor at Thos. Warr's last Sunday.

Homeseeker's Excursions

To Western Canada (via Chicago) including certain points on Grand Trunk Pacific Railway, April 4th, 18, May 2nd, 16th, 30th, June 13th, 27th, July 11th, 25th, August 8th, 22nd, September 5th, 19th. Winnipeg and return, $33.00; Edmonton and return, $41.00. Tickets good for 60 days. Proportionate rates to principal points in Manitoba, Saskatchewan and Alberta. Homeseekers' excursion tickets will also be on sale on certain dates via Sarnia and the Northern Navigation Company. Secure tickets and illustrated literature from any Grand Trunk agent, or address A. E. Duff, District Passenger Agent, Toronto, Ont.

In the Surrogate Court -of the- County of Peterborough.

IN THE MATTER OF THE ESTATE OF ELIZABETH STEWART, LATE OF THE CITY OF PETERBOROUGH, IN THE COUNTY OF PETERBOROUGH, WIDOW, DECEASED:

NOTICE is hereby given pursuant to R.S.O., 1897, chapter 129, section 38, that all persons having claims against the estate of the said Elizabeth Stewart, who died on or about the 20th day of February, A.D., 1911, are required to send by post prepaid, or to deliver to the undesigned solicitors on or before the **22nd Day of April**, A.D., 1911, their names, addresses and descriptions, and a full statement and particulars of their claims and the nature of the security (if any) held by them, duly verified, and that after the said date the assets of the said deceased will be distributed among the parties entitled thereto, having regard only to the claims of which the said solicitors shall then have notice.

HALL, HAYES & HALL,
116 Hunter-st., Peterborough,
Solicitors for the Executors.

Dated at Peterborough this ninth day of March, A.D., 1911.

OPTICAL INSTITUTE GETTING AHEAD

Progress is our prescription, always adding to our facilities, new optical instruments, new optical methods and doing our work with increasing interest and fine finish. Many who have become acquainted with our methods have found that our idea is better service than they have been accustomed to expect in quality, attention and satisfaction. They find us just as interested in supplying the most suitable glasses as they are in getting them.

We know how much that means for us in the good will and good optical practice for the future.

THE OPTICAL INSTITUTE
IN THE MARKET BUILDING.

J. W. Browett, Dr. of Optics, Philadelphia, G.O.C.P., Ref.D. M.A.O. Optometrist.

Ready-to-Wear Garments

FOR LADIES AND GENTLEMEN

Our stock is now complete and we are ready to show the nicest and most up-to-date lines of Spring Goods including

Ladies' and Gentlemen's Ready-to-Wear Clothing, Housefurnishings and Millinery

We Sell on Easy Terms of Payment......... $1, $2 or $3.00 Per Week

See Our LADIES' SUITS as a Special Leader for $11.00

The Knickerbocker Com'y
THE CREDIT CLOTHIERS
422 George Street Phone 711

Coronation Robes

London, March 21—The weaving of the cloth of Gold for the King and Queen's coronation robes has been begun at Messrs. Warner's silk works, Braintree. By order of the Queen, the materials will be entirely of English make. The cloth consists of silk material, into which are woven threads of pure gold.

When finished, the cloth which will be insured for £500, will be taken to the London School of Art Needle Work, and there made into robes for the King and Queen. The fabric is stated to be more valuable than its weight in gold coinage.

Queen Mary has already begun the task of overhauling her fine collection of jewels, in preparation for the coronation festivities.

FANCY GOODS

AT BARGAIN PRICES

I carry all the latest novelties in China, Dolls, Toys, Baskets and things to wear, at most reasonable prices. See our stock—it will pay you to do so.

MRS. M. J. BYRNE
424 GEORGE ST PHONE 226

OPPORTUNITY

IS KNOCKING AT YOUR DOOR

A Genuine Money-Saving Opportunity—A Real Chance to Buy High-Class Clothing and Furnishings at a Fraction of the Goods Real Value—Is Offered YOU in This Sale

FOR 3 DAYS ONLY

Wednesday - Thursday - Friday

we place on the tables for the first time during this, the greatest of all clearing sales, all our TWEEDS, SERGES and WORSTEDS, and all SUITINGS, also PANTINGS by the yard

Ladies' Suit Lengths - Boys' Pant Lengths
Ladies' Coat Lengths - Men's Suit Lengths
Men's Pant Lengths

H. LeBrun & Co.
SALE ENDS SATURDAY NIGHT MARCH 25th

Remember you can BUY your own sign, operate it, keep it in repair and save a tidy little sum, and then the sign is YOURS. Don't you think it is worth while to let us explain it all to you? We are not here for a week or so only. We hope to be taking care of your signs for a long time yet.

J. J. TURNER & SONS, SIGN DEPARTMENT

PROBABILITIES
Light falls of snow or sleet, colder, Thursday, fine and cooler.

THE DAILY REVIEW

REVIEW WANT ADS
BRING RESULTS
One Cent a Word

VOL. LXII., No. 68. | PETERBOROUGH, ONT., CANADA, WEDNESDAY, MARCH 22, 1911 | TEN CENTS PER WEEK.

ONTARIO IS NOT YET READY FOR PETTICOAT GOVERNMENT

Allan Studholme's Bill Comes Up In Legislature and Finds Many Luke-Warm Friends, But Only One Who Is Fully In Favor of It—Sir James Is Impressed, But Declines to Provoke a Political Revolution.

Toronto, March 22.—Woman's suffrage occupied the attention of the Ontario Legislature yesterday afternoon. Representative members of the various woman's enfranchisement associations and other ladies thronged the Speaker's gallery. The other galleries were also filled by visitors, who listened with close attention to the speeches.

The introduction of the bill by Allan Studholme (Labor, East Hamilton), was not taken seriously by a number of the members, who, after indulging in bantering remarks, and a certain amount of ironical applause, betook themselves to the corridors. Sir James Whitney and Hon. A. G. MacKay gave the mover of the bill a respectful heaoing, as was also the case with about half the the other members of the House. Hon. Dr. Reaume, Hon. James S. Duff and Hon. J. S. Hendrie were absent, representing the Ontario Cabinet at the funeral of the late D. F. Tolchard, caterer at the Parliament Buildings.

In opening the discussion on his bill to grant women's suffrage, Mr. Studholme said the subject was as important as the subject of reciprocity which ha,d occupied the attention of the Government for the past two weeks.

The question was: "Are women fit to vote?" Men seemed to have a habit of saying "no," and it was an insult to Canadian women. With their splendid intelligence and magnificent education they were just as capable to vote as any man at present sitting in the Legislature.

"Some of the members have asked me if I wanted to live under petticoat government." said Mr. Studholme. "Well, as a child I lived under the petticoat government of the best mother that ever was.

"In England I lived under the petticoat government of the best Queen that ever was. I am still under petticoat government of the best wife that ever was, and I have got the best mother-in-law in the world. So why shouldn't I like petticoat government?"

One of his chief reasons for demanding suffrage for women was that women were forced to sell their labor cheap, and on account of the government of men, women were undercutting the labor market. Every labor organization in the whole world he knew of was ready to hold up both hands for woman's suffrage.

Where the equal franchise had been established the effect had been to purify politics.

W. Proudfoot (Liberal, Centre Huron) said that from the manner in which the bill had been received he did not expect that it would receive favorable treatment, but he hoped that the day would soon come that some Government would carry a bill through the Legislature.

Every member of the House looked up with reverence to womanhood. It was that feeling which caused many men to object to women mixing with men in politics. But the influence of women could always be counted upon where they had the vote when moral issues were involved.

A. E. Donovan (Con.), Brockville, argued that it had been in the best interests of society that women be not allowed to vote and the Legislature should wait until they were absolutely sure that the bulk of the women of the province wanted the franchise. It was his firm belief that the intelligent mass of women had no desire to mix up in the animosities of politics.

R. J. McCormick (Lib.), East Lambton, whose Irish wit and accent are richly appreciated, was applauded until the whole auditorium echoed, when he rose to his feet. He confessed that he didn't have very much to say that was going to please the ladies in the galleries, but he simply had to say something, because all the members of his household were women, and they would go for him if he didn't take some part in the discussion. Humbly he would advise that things be allowed to go on as they were.

Dr. J. S. J. Smellie (Con.), Fort

Continued on page 6,

American Opposition.

New York, March 22.—The executive officers, members of the executive committee and members of the board of managers of the American Protective League, held a special meeting yesterday and adopted resolutions reciting that "the manufacturer can hope to retain protection for his industry when protection has been provided for the farmer," and urging that all friends of protection bring to bear "every proper influence on Congress against the adoption of the reciprocity agreement with Canada."

Gashed His Throat.

Toronto, March 22.—With his throat gashed with a knife, which lay nearby, Andrew McGrath, a cattle drover, was found under one of the sheep pens in the western cattle market yesterday morning by Policeman Craig. He was hurried to St. Michael's Hospital in a private ambulance, where his injury was found to be severe, but not likely to prove fatal. No cause is known for his act. He is 35 years of age, unmarried and lives with his sister at Tecumseh and Niagara streets.

LOAN TO CHINA OF FIFTY MILLIONS

First Projected by as American Enterprise But is Now Far Reaching

Pekin, March 22.—The negotiations for the loan of $50,000,000 to China by an American group of financiers have reached a final stage, all points at issue having been agreed upon. It is lexpected that an imperial edict sanctoining the loan will be issued this week.

The loan was first projected as an American enterprise purely, and was originally sought by the Chinese for political purposes.

The agreement now reached provides that four banking groups of the United States, England, Germany, and France, shall participate equally, and the financial adviser of the Government in the matter of the use of the loan shall come from a neutral European state.

The Hukuan loan, the negotiations for which were begun long ago, is also likely to be concluded soon. China's recent misfortunes from famine and plague, accompanied by fears of foreign complications, have influenced the Government to bring the financial transactions to a conclusion.

BIG CONTRACTS FOR C.N.R. WORK

Winnipeg, March 22.—Contracts were awarded by the Canadian Northern Railway Co., amounting to $8,000,000, for the grading to be done on the main line and new branch lines which the company is having constructed in the west this year. The following are the contracts in detail:

Cowan Construction Co.—200 miles on main line from Edmonton toward Yellowhead Pass; 200 miles from Alaska to Calgary, on the Maryfield extension; 90 miles from Redfield to Moosejaw and Maryfield extension; 35 miles on Jackfish extension, from North Battleford toward the Peace River country; 80 miles from Shelbrooke to Battleford.

Northern Construction Co.—100 miles from Red Deer to Calgary; 200 miles grading and construction on main line from Vancouver toward Rockies.

May Form New Cabinet.

Rome, March, 22.—From all quarters Giovanni Giolitti, who was Premier in 1909, is being urged to form a new Cabinet. Although he has not yet officially undertaken the task, he has begun to sound the different groups of politicians, with a view possibly to organizing a Ministry, which would include Extremists and even Socialists.

Goes to the Coast.

Regina, Sask., March 22.—Premier Scott left at midnight yesterday for the coast, where he goes to recuperate his health.

WOMAN IN CASE NOT MRS. ULRICH

Special to The Review.

New York, N.Y., March 22—Albert Ulrich, the accusor of Booker Washington, the colored lecturer, has disappeared. This move by him follows a report that the woman passing as Mrs. Ulrich was not his wife.

Twin Wonders.

Montreal, March 22.—W. M. Aitken, M.P. for Ashton-on-Lyme, arrived here last night from Newcastle, N.B., and states that on every side in town and country in England he was asked if he knew Sir William Mackenzie, and had he seen Niagara Falls.

The young financier had known Sir William, but as he had never seen Niagara, he wants to see the Falls before he returns to Westminster on April 5.

Endorsed Reciprocity.

Seaforth, March 22.—A meeting was held here Monday night for the discussion of the fiscal agreement between Canada and the United States. There was a good attendance. At the close of the meeting a resolution was carried endorsing the policy of the Dominion Government on this question.

MEXICANS WERE KILLED IN BATTLE

Were Part of Band Who Were After Cattle

Special to The Review.

San Antonia, Texas, March 22.—Two Mexicans, who were members of a band that crossed the border after cattle, have been killed in a battle which occurred between the Mexicans and citizens of Chiesos Springs, Texas. The battle was fought on United States soil.

CRUSHED THEIR SKULLS WITH AXE

New Haven, Conn., March 22.—That Thomas Fitzgibbons, jr., killed his father and mother at their home in Ansonia Sunday night by crushing their skulls with an axe and then set fire to the house, is the finding of the New Haven county coroner, made public last night. The accused, who is being held without bail, has twice been an inmate of institutions for the insane.

TRY A REVIEW WANT AD.

To the City Council!

The city council will meet to-night, to consider the matter of a new industry for Peterborough. Why should it not also consider the welfare of some of the important industries that are here, and which will be hurt if the reciprocity pact goes through?

It is admitted that Peterborough, being a manufacturing city, cannot remain silent when its industries—the life-blood of the town — are being hurt, from whatever cause. The Quaker Oats Company and the Matthews Co., in particular are seriously affected by the provisions of the reciprocity agreement. Who knows when the other manufacturing industries of the city will not suffer in a similar manner, if reciprocity is accomplished, and its scope extended?

The city council of Hamilton passed a resolution against the pact, because of the injurous effect on that city's 400 factories. Why should not the city council of Peterborough, representing the strong sentiment of the citizens, also put itself on record?

Is the city council here any less concerned for Peterborough's welfare than Hamilton council is for the welfare of that city? At to-night's meeting, let the Peterborough council pass an anti-reciprocity resolution, voicing the undoubted wishes of the people.

We call on the aldermen to be true to Peterborough and its best interests.

BOSTON NEEDS HOUSE-CLEANING

Boston, Mass., March 22.—Rev. Cortland Myers, D., pastor of Tremont Temple, came out to-day with a statement charging that Boston is being disgraced by a wave of crime, by the orgies of society folk, in the leading hotels, and by women smoking cigarettes.

"Boston needs a thorough moral cleaning," said Dr. Myers. "Carousals by people from whom better things could be expected, call for more than passing allusion or mere condemnation."

FIELDING WAS STRONGLY FOR ANNEXATION OR SEPARATION

Hon. T. Chase Casgrain Tells Important Things About Finance Minister's Career and History

Montreal, March 21.—Much comment was aroused in political circles to-day by a declaration made by Hon. T. Chase Casgrain, former Attorney-General of Quebec, and ex-M.P., in the course of a speech at the big anti-reciprocity meeting last night.

Mr. Casgrain did not speak till late and the importance of his remarks, which reveal important historical facts was not seized at the time. Mr. Casgrain declared that he firmly believed that the ratification of the agreement would be a step towards annexation, especially as the American element was so strong in the west. And if annexation took place, he would like to ask his French-Canadian friends what they would lose by it. Let them take a lesson from the history of Louisiana, which today was not French, and in which no French people had any rights.

Mr. Fielding, he declared, had from the first been in favor of federation with the United States, and to prove this, he read a protest, which Mr. Fielding filed at an interprovincial conference years ago, in which he reserved to Nova Scotia the right to take such a measure as might be thought fit to obtain the separation of that province from Canada. Was it surprising he asked, that the man who put in this protest, should, go to Washington and make this agreement which would result in the disruption of the Confederation and the ruination of this country?

At Mr. Mercier's invitation, an interprovincial conference to all the Premiers of the different provinces except British Columbia, met in Quebec in 1887, for the purpose of suggesting certain amendments to the British North America Act, particularly in reference to provincial subsidies from the Dominion Government. Messrs. Fielding and Longley represented Nova Scotia. Certain resolutions were passed, and an official report was published in a blue book and distributed to the members of the Legislature in 1888. Mr. Fielding insisted upon inserting the following protest in the minutes:—

"In view of the recent agitation in the Province of Nova Scotia, the representatives of that province desire to note in the minutes that if they join the representatives of the other provinces in discussing reforms in matters which are of general interest, they do so without prejudice of the right of the Government of the Legislature, and of the people of Nova Scotia to adopt such a policy as may in the future commend itself to them, in order to obtain the separation of that province from Canada."

"The blue book, containing this protest cannot be found at the Government library at Ottawa or Quebec.

AND MISTRESS OF THE AIR

Maxim and Grahame White Modeling Armoured Aeroplane for England.

Special to The Review.

London, March 22.—Sir Hiram Maxim and Graham White, the aviator are working together on the model of an armored aeroplane in the interests of England, with a view of making Great Britain the supreme power in aerial defence.

MANY VICTIMS TO THIS SCHEME

London, March 22.—All mail received at the postoffice for the Mesdames Gall of Picadilly street, famous because of the matrimonial bureau episode, is being sent back to the "suckers" from whom it was received.

This statement was made yesterday by Inspector Campbell of the postoffice.

The inspector asked the postmaster to hold all mail coming for the women, and requested that it be turned over to his department. This was done for the first day, and in the meantime the women in question were communicated with, and they agreed to have the mail returned to the people who sent it.

Since the matter came to light, the postoffice has been able to get some idea of the size of the correspondence carried on. Many letters have been received for them daily, and at times as many as thirty in one batch would come in. They were from all over the States.

THE CHARGES ARE UNTRUE

London, March 22.—The charge of Mrs. May R. Thornley of the W.C.T.U., made to the Ministerial Alliance Monday, that immorality existed in the city schools, and that drinking, gambling and immorality was carried on in the young men's clubs, met with a storm of denial yesterday.

"I would not be afraid to challenge anyone to find anything immoral going on in our schools," stated George S. Weir, truant officer, yesterday.

"I do not believe there is anything in these reports of immoral conditions at all. I got a little magazine called The Purity Advocate some time ago. It was full of stories such as the ministers heard yesterday. It seems to me some of the women must have been reading that.

"I suppose," continued the truant officer, who day by day goes in and out among the schools and the pupils, "that there are some boys, and perhaps girls, too, who are not as pure as they might be. Personally I know of one instance where all is not as it should be. But to imply that the schools are hotbeds of iniquity, that in them immorality is spread, is absolutely wrong. I feel sure of that.

"The trouble comes in when the boys and girls have to leave school early and work together. The schools themselves I know are free from all just suspicion of impurity."

SUPREME COURT JUDGE IS DEAD

Special to The Review,

Ottawa, March 22.—Mr. Justice Girouard, the senior judge of the Supreme Court of Canada, passed away at his home here this morning from injuries which he received in a runaway accident one week ago.

MORE INFORMATION WANTED ON THE TARIFF PROPOSALS

Member for Qu'Appelle Demands Further Data Before He Is Ready to Vote on Reciprocity. Mr. Northrup Pours Hot Shot Into Hon. Mackenzie King For His Action In Leading G.T.R. Strikers Into Trap.

Ottawa, March 22.—The only discussion on reciprocity which engaged the attention of the House of Commons yesterday was the effort of R. S. Lake (Qu Appelle) to impress upon the House the fact that he had not made up his mind regarding the reciprocity agreement. He is still seeking information on the subject, and until judgment comes to his rescue, he will remain a mugwump.

On motion to go into supply, W. B. Northrup (E. Hastings), moved an amendment to the motion to go into supply, that the House expresses regret that the Government failed to make any intelligent efforts "to avert the late strike on the Grand Trunk Railway, to put an end to it during its continuance, or to compel C. M. Hays, president of the railway, to effectively carry out the agreement." Mr. Northrup dealt severely with the Minister of Labor, and declared that he had allowed himself to be put off with assurances from the company. The amendment was finally lost on division, and the House went into supply on marine estimates.

R. S. Lake (Qu'Appelle) took occasion to refer to a remark made by D. D. McKenzie (Cape Breton) last week that he (Mr. Lake) was the only elected representative of the people from the Province of Saskatchewan who was opposed to the reciprocity agreement. He was not sure about that. It was a misstatement. So far he had not expressed himself upon the matter. He felt it his duty to weigh the information on both sides before coming to a decision, and in this connection he complained that the Government had handed out information in a niggardly fashion. Mr. Lake referred to previous discussions, and said that if the farmers of the west had known that Sir Wilfrid Laurier would have gone no farther than he has in the reduction of duties on manufactures, the resolutions approving of the agreement would have been worded differently.

The members then indulged in what will likely be the last competition of the session in the presentation of resolutions for and against reciprocity. When it was over, Hon. Geo. Foster observed that, while it was interesting, the rules were being unduly stretched. Sir Wilfrid Laurier agreed with the member for North Toronto, and said that in future the rules would be more closely observed.

The enquiry into the Lanctot charges was continued at the afternoon sitting of the privileges and elections committee yesterday. Mr. Papineau, director of the works at Sorel, informed the committee that he would not have granted the application for employes and material to be used on the Lanctot residence if it had been made to him personally. Excepting in cases of great emergency he would decline to do such work.

When the private bill to incorporate La Banque du Canada came up in the House Sir Wilfrid asked Mr. Bickerdike, its mover, to allow the bill to stand over. "This is an important matter," remarked the Premier, "and the Government would like an opportunity to consider it further."

Mr. Northrup, in supporting his resolution, criticized the Minister of Labor for not invoking the Conciliation Act and made no effort to secure an arbitration of the difference at issue between the parties. He proceeded, however, with an investigation which did not bind the company and did not benefit the men. The Minister should have brought about an arbitration, and, if necessary, should have used the "big stick" for the purpose.

Mr. Northrup declared that the honor of the crown was pledged to the men, and Mr. Hays' refusal to reinstate the strikers was a deliberate breach of faith. The Labor Department had been no benefit to the men, and Judge Barron was in the employ of the Grand Trunk. He had refused to hear any cases which had not first been appealed through the hierarchy of the railway.

Mackenzie King dissented from the view that the Government should have forced a binding agreement upon the company. The Government had no power to compel the parties to submit to an arbitration. The men were not willing to arbitrate, because they claimed they were getting lower wages than the men on the C.P.R.. The Government must either be credited with settling the strike or be free from blame for not enforcing the settlement. It was the action of the Government and intervention of the Cabinet Ministers which had led to the end of the strike If one could judge from results, it was evident that the "big stick" had been used effectively. Mr. Hays had determined not to yield to arbitration, but to fight to the bitter end regardless of cost. The employes had no objection to being taken back "as soon as possible."

A PRETTY PARLOR

A Fort William subscriber says, in writing: Is not this reciprocity affair a case of
"Come into my parlor," said the spider to the fly.
"'Tis the prettiest little parlor that you ever did spy!"

CANADIANS COME NEXT

Announcements of Changes Made at Kingston Go to Show That General French's Proposals Will Be Carried Out — English Staff Officers Will Supersede Several of the Canadian Department Chiefs.

Kingston, March 22.—Important announcements have just been made in military circles which go to show that the Militia Department has decided to accept Gen. French's recommendations for reorganization of the military forces of the Dominion. Pending the arrival of officers of the Imperial army, arrangements have been made temporarily for the following changes:

Col. Thomas Benson, Ottawa, will be transferred to Kingston, to command a division here.

Col. T. D. R. Hemming, in command here, will be appointed A.A.G. at Toronto, the D.O.C.'s having been done away with. Major L. W. Shannon of London will come to Kingston as D.A.A.G., to replace Lieut.-Col. D. D. Young, retired. Lieut.-Col. Burstall, commanding the Royal Canadian Horse Artillery, will go to Quebec to take the place of Lieut.-Col. English, who will become A.A.G. at Montreal. Col. J. A. G. Fages will return to Kingston from Halifax as A.A.G.

A radical departure will be made in the appointment of an officer of the Imperial Army to each division to act as Chief Staff Officer. The work of the deputay assistant adjutant-general for the second division, which for many years has been performed by Lieut.-Col. J. Galloway, wil be divided between the chief staff officer and the D.A.Q.M.G. Lt.-Col. Galloway on account of ill-health, is retiring.

It is understood that officers coming out from England may take the places of Col. Drury, Halifax; Col. Roy, Montreal; Gen. Cotton, Toronto; Col. Benson, Ottawa. The adjutant-general, Col. Lessard, so it is reported, may be retired, and a war office official may take his place.

It is also reported that an officer of the Scots Guards had been selected for this post.

TO BE CROWNED ON DECEMBER 12

Special to the Review.

London, March 22.—King George gave his approval to-day to the details suggested for the coronation. December 12th is the date set for the coronation as Emperor of India at the Durban, at Delhi, India.

WESTERN WHEAT BELT IS WANTED

London, March 22.—The Newcastle Chronicle says anent arbitration: "If we withdraw our forces it would not be long before the United States annexed every inch of territory from Alaska to Winnipeg. It is not improbable that the next move of American diplomacy will be the offering of some concession like the free passage of warships through the Panama Canal as a recognition of the cession of Vancouver Island, Alberta, British Columbia, the Yukon, Saskatchewan, Manitoba and Ontario. Despite the disclaimers, we need be in on doubt as to the desire of the United States to see the entire wheat belt of Western Canada under the Stars and Stripes, so that the territory from Chicago right up to Alaska would be under the jurisdiction of Washington."

JARDINE WAS GREATLY AFFECTED

Special to the Review.

Goderich, March 22.—Edward Jardine's lawyer refuses to discuss the alleged confession. If one was made it is believed to be the result of the visit of the members of a Young Men's Bible Class to the jail. Jardine was deeply affected by the visit.

BETWEEN YOU AND ME

Now, where are the Marys to keep the Georges from feeling lonesome!

—o—

The only things barred from the George subscription fund are plugged quarters and buttons—Keep those for church collection.

—o—

The police chief in Hamilton objects to his policemen getting their booze free. It seems that he is another anti-reciprocity man.

That New Hampshire man who stayed in bed for forty years because his paw wouldn't let him marry, should have got the hypodermic injection that made the mule in the story move.

—o—

The stock of broom corn in Illinois went up in smoke. The Office Boys' Union has arranged a celebration.

—o—

Spring must be a man. Isn't it an awful deceiver!

Abbey's Effer-vescent Salt

Counteract acidity and sweeten up the whole day with a morning draught of **Abbey's Salt.**

25c and 60c.

Sold everywhere. 57

Coal Results

¶ We sell the very best quality of hard coal, as good as we know how to buy.

¶ Are you getting results from the coal you are now using? Are you sure it is good? Are you burning it the right way?

¶ There is a deal of difference in how you handle the range or furnace. Our long experience tells us that fact, and we are ready to advise any in doubt as to the best way to make use of coal as fuel.

$7.50 Per Ton

THE PETERBORO FUEL & CARTAGE CO
LIMITED
162 Charlotte-St. Telephones—(Bell 261 270, (Machine)—270.
134 Aylmer-St. Tel. Bell 302

The Daily Review

WEDNESDAY, MARCH 22, 1911.

UNION LABEL

FINE LOYALTY

Hampton's Magazine for April contains an article by Arthur Stringer, entitled, "If Canada should come in," and is illustrated by a picture of Sir Wilfrid Laurier, with this beautiful quotation: "

"Whenever as a Canadian I have to choose between the interests of England and the interests of Canada, my whole heart is with my native land. The interests of my country are identical with the interests of the United States."

Isn't that quotation an encouraging specimen of the British sympathies and imperial aspirations of the head of the Dominion of Canada? Is not this pandering to the American republic in the form of reciprocity treaties, etc., a warning to the loyal people of Canada, of where they are being led to? It is time to put Mr. Borden into office, that the affairs of the country may not be administered by people who would lead us into separation from Britain, but by a party the chief platform of which is its strength of British and imperial sentiment.

AS WE ARE SEEN

A series of articles has for some time been appearing in the New York Evening Post, on "Canada as a Nation," from the pen of Warden Allan Curtis. They display far more knowledge of Canada than the ordinary article to be found in the American publications; but they not only display a knowledge of Canada, they display as well a discriminative insight into Canadian character very rarely secured by a foreigner.

It is interesting, and somewhat novel, to find an American speaking so frankly as Mr. Curtis does at a time when there is an effort on the part of the governments of the two countries to come into closer relationship in matters of trade. Here is a specimen of what he has to say:

"The Canadians know us and don't like us, and this dislike is a fact of great importance to the British Empire for it is the chief thing that has held Canada in that Empire and makes it the most loyal overseas branch. For Canada is more loyal than Australia or New Zealand and has a far greater consciousness of the Empire's unity. Measured not merely by what it promises to be, but what it already is, Canada is Britains' greatest colonial asset, its best reliance in national peril, its granary and a source of fighting men. Canada, first of all the British colonies has left itself a nation, and has been treated as a nation by the mother country."

Mr. Curtis makes that statement despite the fact that as a country we have practically refused to assume our fair share of the cost of naval defence of the empire while New Zealand and Australia have displayed a generosity calculated to put us to shame. And yet we believe what Mr. Curtis says is entirely true.

In view, too, of the possible ratification of a trade agreement which is bound eventually to destroy imperialistic sentiment and replace it with a continually growing friendship for the United States, the following opinions will be read with interest if not with entire acceptance and belief.

"Because of this dislike of us, Canada has resisted what she was told was her national destiny, absorption by us. Her prosperity was drained by emigration to us. Prosperity lagged her national life was torpid. She could change this by joining us, but she wouldn't. Nevertheless there was a process of assimilation. While Montrealers still somewhat affectedly spoke of England as "home," the the English intonation disappeared from popular speech. You couldn't tell an Ontario from a New York state man by accent. Canadians adopted our slang. Although their five-cent piece is silver they called it a "nickel" so American had they become in speech. But it isn't a nickel any more and the British intonation has come back, and they are not thinking so much about us as they were. For there is more Canada to think about.

"Where practically none of us Americans went to them, now five of us go to them for each three of them who come to us and this doesn't take into account Canadians who return to Canada. The American immigration is not all to the west, either. There are 13,000 Americans in Montreal.

"The English-Canadians have been passing into the final state of Canadians. While the country was weak in numbers, while no one believed there would be any population north of a narrow strip along our border, a mere geographical shoestring, the dislike of us held them to the British allegiance. To-day an immense pride in themselves, an immense confidence in their future, in a country which is inhabited clear to the Arctic circle, becomes the bond to hold Canada intact.

"The Canadian is the last development of English-Canadians and French-Canadians, a people who increasingly hold themselves exclusively to Canada and not to the ancestral land across the sea."

EDITORIAL NOTES

An English scientist says that washing isn't healthy. He probably has returned to his second boyhood.

The Conservatives cannot be much worse off in Alberta and Saskatchewan representation in the Dominion house in any event. There is one Conservative out of ten members from Saskatchewan, and three out of seven from Alberta—only four Conservatives from all these well distributed constituencies. Manitoba is almost solidly Conservative, and will remain solid. If an election is sprung before the consummation of the reciprocity pact the Conservatives should be in a position of great advantage.

The meeting of the Georges last night was a splendid indication of the interest in Peterborough in this movement to make a coronation gift to King George. A general committee was appointed to look after the placing of subscription lists, and to arrange that all Georges should be made acquainted with the movement. The amount given by each George may range from 5 cents to $5, but only the name of the giver will be published—no amount. It is not the amount of money that is sought for; it is the number of names. Small contributions are just as important as larger ones. In fact, 5 cents from the school-boys is just as emphatic and as pleasing as 50 cents or $5 from their fathers.

WHAT OTHER EDITORS SAY

MIDDLESEX RURAL DELIVERY.

London Advertiser.

There are more rural free mail delivery boxes in operation in the district of which London is the centre than there are in all the rest of the Dominion. "When the Government started the routes," said an official, "10,000 boxes were ordered. We have already more than 6,000 boxes out in this district, and the demand is growing faster than we can get the boxes from Ottawa. There are now 150 rural free mail delivery routes in South-Western Ontario, and we have applications in for a very large number of others."

HIS MOMENTS OF WEAKNESS

London Free Press.

The debate at Ottawa over the Farmers Bank case reveals the fact that Mr. Fielding also has his "moments of weakness."—Hamilton Herald (reciprocity advocate.)

Does our contempory think that the weakness shown by Mr. Fielding in the hands of the Farmers Bank manipulators justifies the country in accepting him as its representative in a trade agreement with the shrewdest of American diplomats, Taft and Knox?

THE POLITICIANS' PULL.

Toronto Mail and Empire.

For the farmers who have been ruined by the Farmers Bank the Ottawa Ministers have no sympathy. But for the politicians who invested in the Quebec bridge their feelings were very warm. The politicians were repaid every dollar they put into the bridge scheme with a premium of ten per cent. and interest at six per cent per annum.

TOO MUCH PARTIZANSHIP.

Canadian Courier.

Why not argue out the reciprocity question without imputing motives? It would be much more wholesome for public life and public spirit. We have a plethora of partizanship in this country—more than they have in Great Britain or in the United States, and it does not conduce to a broad and fair-minded discussion of public questions.

Surely Sir James Whitney and the Hon. R. P. Roblin have as an inalienable right to oppose reciprocity as Sir Wilfrid Laurier, Mr. Paterson, Mr. Fielding, and the other Ottawa Ministers have to support it?

There is no question of right or wrong in regard to reciprocity; it is a question of commercial expediency. On questions of commerce there is plenty of room for differences of opinion.

The members of parliament or legislature who occasionally breaks away and votes against his party is a man in a fair way to gain a reputation. The member who votes with his party looks for light and leading.

THE MARKETS

Liverpool and Chicago Wheat Futures Close Lower—Live Stock—Latest Quotations.

CHICAGO, March 21.—Liquidation of May wheat started in earnest here today. General selling of that option by houses desiring to purchase July narrowed the spread to 1c. Lower cables and a promise of rain made the markets as a whole take the down-grade. The close, which was weak, showed a net decline of ½c to 1c to 1⅜c. Latest figures were unchanged to ⅜c to ½c under last night for corn, and were off ¼c to ⅜c on oats. In provisions the outcome of the day was a rise of 5c to 25c compared with twenty-four hours before.

The Liverpool wheat market to-day closed ¼d to ⅜d lower than yesterday. Corn was ¼d lower. Antwerp closed ⅝c lower on wheat. Berlin unchanged, and Buda Pest ⅜c lower.

Winnipeg Options.

	Close.	Open.	High.	Low.	Close.
Wheat—					
May	93⅝	93¼	93⅝	92¾	92¾
July	94⅝	94⅝	94⅝	94	94
Oats—					
May	33⅞	33¾	33¾	33½	33⅝
July	35	35	35	34⅝	34½

Toronto Grain Market.

Wheat, bushel	$0 80	to $0 82
Wheat, goose, bushel......	0 78	....
Rye, bushel	0 66	0 68
Barley, bushel	0 66	....
Oats, bushel	0 37	....
Buckwheat, bushel	0 48	0 50
Peas, bushel	0 78	0 80

Toronto Dairy Market.

Butter, store lots.........	0 17	0 19
Butter, separator, dairy, lb.	0 22	0 24
Butter, creamery, lb. rolls.	0 26	0 28
Butter, creamery, solids....	0 23	0 24
Eggs, new-laid	0 19	0 20
Eggs, cold storage	0 17	....
Cheese, lb.	0 13	0 13½
Honeycombs, dozen	2 50	....
Honey, extracted, lb.......	0 10	0 11

Montreal Grain and Produce.

MONTREAL, March 21.—Export trade in Manitoba spring wheat dull. Cables weaker owing to heavy offerings from Argentine and bids were 1c to 1⅜c per bushel below cost, even at the decline in Winnipeg. Local trade in coarse grains dull and feeling easier, especially in oats. There was an improved demand for flour from local buyers and outside buyers, and sales of several small lots were also made over the cable. The demand for bran and shorts is good, and millers in some cases are now in a position to fill orders promptly.

Oats—Canadian western No. 2, 39c; extra No. 1 feed, 38½c; No. 3 C.W., 38c; No. 2 local white, 37c; No. 3 local white, 36c; No. 4 local white, 35c.

Flour—Manitoba spring wheat patents firsts, $5.60; seconds, $5.10; winter wheat patents, $4.50; strong bakers', $4.90, straight rollers, $4 to $4.25; in bags, $1.75 to $1.85. Rolled oats, per barrel, $3.90; bag of 90 lbs., $1.95.

Feed barley, car lots ex-store, 49c to 50c. Corn—American No. 3 yellow, 56c to 56½c.

Millfeed—Bran, Ontario, $22 to $23; Manitoba, $21 to $23; middlings, Ontario, $24 to $25; shorts, Manitoba, $23 to $25; mouillie, $25 to $30.

Country dressed hogs, $8.25 to $9.25; dressed hogs (abattoir), $9.75 to $10 per 100 lbs.

Beef—Plate, half barrels, 100 lbs., $8.75; barrels, 200 lbs., $17; tierces, 300 lbs., $25.

Lard—Compound tierces, 375 lbs., 10½c; boxes, 50 lbs. net (parchment lined), 10⅝c; tubs, 50 lbs. net, grained, two handles, 10¾c; pails, wood, 20 lbs. net, 11c; tin pails, wood, 20 lbs. gross, 10¼c.

Pork—Heavy Canada short cut mess, barrels, 35 to 45 pieces, $23; half-barrels, $11.75; Canada short cut and back pork, 45 to 55 pieces, barrels, $23.80; Canada clear pork, barrels, 30 to 35 pieces, $22; bean pork, small pieces, but fat, barrels, $17.

Eggs—Selected, 20c; fresh, 22c; No. 1 stock, 18c; No. 2, 12½c to 13½c.

Cheese—Westerns, 11½c to 12½c; easterns, 11½c to 12c.

Butter—Choicest, 26c to 27c; seconds, 24c to 25½c.

CATTLE MARKETS.

Toronto Live Stock.

TORONTO, March 21.—The railways reported 71 carloads of live stock at the City Market, consisting of 876 cattle, 1578 hogs, 381 sheep and lambs, 232 calves and 11 horses.

Exporters.

One lot of 12 export steers, 1200 lbs. each, sold at $6.

Butchers.

Prime picked butchers sold at $5.80 to $6; loads of good sold at $5.40 to $5.75; medium, $5.10 to $5.30; common, $4.60 to $5.10; cows, $3 to $4.90; bulls, $4.50 to $5.

Milkers and Springers.

Receipts were not large, but greater than the demand. Prices $40 to $60 each. Only the best quality milkers and springers are in demand, and slow at that.

Veal Calves.

Receipts large, with prices easier, at $3.50 to $8 per cwt.

Sheep and Lambs.

Prices for sheep and lambs were steady. Sheep, ewes, sold at $4.50 to $5 per cwt.; rams, $4 to $4.25 per cwt.; lambs, yearlings, $6.50 to $7 per cwt. Spring lambs sold at from $6 to $8 each.

Hogs.

Selects, fed and watered at the market, sold at $7, and $6.65 to drovers for hogs f.o.b. cars at country points.

Mr. Harris reports quite a percentage of heavies coming. One drover who had 62 hogs, had 19 that were too heavy and were culled out at 50c per cwt. lower price.

East Buffalo Cattle Market.

EAST BUFFALO, March 21.—Cattle—Receipts 75 head. Market active and steady; prime steers, $6 to $6.50; butcher grades, $3 to $6.40.

Calves—Receipts 100 head; market slow, 50c lower. Cull to choice, $6.00 to $8.50.

Sheep and lambs—Receipts 3000 head; market, lambs slow and weak. Choice lambs, $7 to $7.10; cull to fair, $5 to $6.75; yearlings, $5.75 to $6.25; sheep, $3 to $5.65.

Hogs—Receipts 2040. Market active, steady to strong. Yorkers, $7.50 to $7.60; stags, $5 to $5.25; pigs, $7; mixed, $7.15 to $7.30; heavy, $7 to $7.10; roughs, $5 to $6.30.

New York Live Stock.

NEW YORK, March 21.—Beeves—Receipts, 846; no trade; steady feeling.

Calves—Receipts, 44; market quiet and steady; veals, $5.50 to $9; culls, $4 to $5.

Sheep and Lambs—Receipts, 3700; market firm; sheep, $4 to $5.25; wethers, $5.50; lambs, $6.25 to $7.20; yearlings, $6.25 to $6.

Hogs—Receipts, 3900; none for sale; nominally steady.

Chicago Live Stock.

CHICAGO, March 21.—Hogs—Receipts 12,000; market slow. Mixed and butchers, $6.50 to $6.85; good to heavy, $6.45 to $6.85; rough heavy, $6.45 to $6.60; light, $6.65 to $7.05; pigs, $6.50 to $7.05.

Cattle—Receipts 2500; market slow. Beeves, $5.10 to $6.75; cows and heifers, $2.60 to $5.75; stockers and feeders, $4 to $5.75; Texans, $4.40 to $5.50; calves, $5.25 to $7.50.

Sheep—Receipts 14,000; market steady. Native, $3 to $5.10; western, $3.25 to $5.20; lambs, $5 to $6.35; western, $5.25 to $6.45.

Two and a Half Hours on Operating Table

Specialist Could Not Remove Stone In The Bladder

GIN PILLS PASSED IT

JOLIETTE, P.Q.

"During August last, I went to Montreal to consult a specialist as I had been suffering terribly with Stone in the Bladder.

He decided to operate but said the stone was too large to remove and too hard to crush. I returned home and was recommended by a friend to try GIN PILLS.

They relieved the pain. I took two boxes and went back to the specialist. He said the stone was smaller but he could not remove it although he tried for two hours and a half. I returned home and continued to take GIN PILLS, and to my great surprise and joy, I passed the stone.

GIN PILLS are the best medicine in the world and because they did me so much good, I will recommend them all the rest of my life". 46

J. ALBERT LESSARD.

50c a box—6 for $2.50—at all dealers, and money back if they fail to give relief. Sample box free. National Drug and Chemical Co., Dept. B, Toronto.

RATES

10 Words—1 TIME 10 Cents
25 Words—1 TIME, 25 Cents
25 Words—2 TIMES, 38 Cents
25 Words—3 TIMES, 50 Cents
25 Words—6 TIMES, 75 Cents
LOCALS (Reading Type) 48 cts per inch (4 cents per line.)
LOCALS in Dark Type 60c per inch (5 cents per line.)

Wanted

WANTED

NIGHTWATCHMAN, ALSO FIREMAN HOLDing certificate. Apply at C.G.E. gatehouse. 3d

MAID WANTED

APPLY at Isolation hospital. 3d

WANTED

A CHAMBERMAID. Apply at National Hotel dtf

HELP WANTED

EXPERIENCED SALESLADY for Ready-to-wear Department. Situation permanent CRESSMAN'S 3d

WANTED

A YOUNG LADY, AS COMPANION TO A lady in delicate health. Apply to Review office for address. 3d

For Sale or To Rent

OFFICES TO RENT

NEAR POST OFFICE, HEATED AND WI good vault. Dennistoun, Peck & Kerr.

TO RENT

LARGE STORE HOUSE, Hunter st., on Grand Trunk spur, suitable for wholesale warehouse or fruit dealer. Will rent building or section. Apply C. H. Rogers, Peterborough Canoe Co. 12d

TO RENT

STORE AND UPPER FLOOR IN GRAND Opera House Block. Would make first-class music store or any other suitable business. Also a good Butcher Shop with large refrigerator, corner McDonald & Aylmer Sts. Immediate possession. Apply to J. J. Turner & Sons, Awning and Tent Manufacturers, George Street, Peterborough. tf

FOR SALE—$8000—FOR SALE

FOR SALE AT THE PRICE OF $8,000—THAT Eligible Residence, No. 147 Hunter St., East. Brick, steam heated, modern conveniences, seven bedrooms, fixed basins and taps in bed rooms, billiard room in basement. Ten minutes walk from post office. Apply to Mr. E. A. Peck, Peterborough.

ROOMS TO RENT

DOUBLE ROOMS IN THE LUNDY BLOCK, George St., suitable for young men. Heated and all conveniences. Also house No. 289 Queen Street, 11 rooms. Apply to D. J. Lundy, 234 Hunter St. dtf

FOR SALE

LOT ON CLEAR LAKE, KAWARTHA PARK

Suitable for summer home; 200 feet frontage; near fine sandy beach for bathing; good spring; well wooded; best locality; good steamer service. Further particulars apply to Box 24 Review office. 6d

STOCK FOR SALE

Automatic Transportation Co., (American and Parent Co.) stock for sale, at par. A few shares only at this price. Address AMERICAN, this office. 3d

FOR SALE

Iron Pipes for water and steam, Posts, Belting Pulleys, Shafting. Chains, Iron and Wood Pulleys, Steal Beams, Rails, Wire Fencing new and slightly used. Very cheap. Send for Catalogue, and state what you need.

The Imperial Waste & Metal Co.
7 Queen Street - MONTREAL

Children's Aid Society

FOR THE CARE OF NEGLECTED AND ILL-TREATED CHILDREN.

Incorporated by Act of Legislature. Information required. Information kept strictly private.

CHILDREN FOR ADOPTION

GEO. COCHRANE, AGENT and ASST SEC.
Phone 329 765 GEORGE ST

GRAND TRUNK RAILWAY SYSTEM

LOW RATES — TO — Pacific Coast

DAILY UNTIL APRIL 10

$42.60 { VANCOUVER, B. C. SPOKANE, WASH. SEATTLE, WASH. PORTLAND, ORE.

$45.20 { SAN FRANCISCO, CAL LOS ANGELES, CAL. MEXICO CITY.

One-Way Second-Class from Peterboro'

LOW RATES EVERY DAY TO MANITOBA, SASKATCHEWAN, ALBERTA

Exceeding low rates each Tuesday, until April 25th, to principal points in Saskatchewan and Alberta, including points on Grand Trunk Pacific Railway.

Full particulars and tickets from:—
B. A. ROSE, City Ticket Agent
Or F. SANDY Depot Agent.

CANADIAN PACIFIC HOMESEEKERS' EXCURSIONS TO Manitoba, Saskatchewan, Alberta

Special Trains leave Toronto 2.00 p.m. on
APRIL 4, 18 MAY 2, 16, 30 JUNE 13, 27
JULY 11, 25 AUG. 8, 22 SEPT. 5, 19

Second class tickets from Ontario stations to principal Northwest points at

LOW ROUND-TRIP RATES

Winnipeg and return $33.00; Edmonton and return $41.00, and to other points in proportion. Tickets good to return within 60 days from going date.

TOURIST SLEEPING CARS

on all excursions. Comfortable berths, fully equipped with bedding, can be secured at moderate rates through local agent.

Early application must be made

ASK FOR HOMESEEKERS' PAMPHLET containing rates and full information.

Apply to nearest C.P.R. Agent or to R. L. Thompson, Dist. Pass. Agt., Toronto.

ONLY DIRECT LINE NO CHANGE OF CARS

THE IMMIGRATION DEPARTMENT of the Canadian Northern Ry. System

is prepared to obtain

FARM LABORERS and DOMESTIC SERVANTS For Any Point in Ontario

If you want help, domestic or farm hands, have friends to bring out from the Homeland this year next year, or at any time, the service of the Department is at your disposal without any cost to you.

Write to—
THOS. HOWELL, GENERAL IMMIGRATION AGENT
CANADIAN NORTHERN RAILWAY
54 KING STREET EAST, TORONTO, ONT

Bicycle Talk

IT PAYS YOU

To have your wheel cleaned and overhauled as dust and grit makes hard work of wheeling and soon destroys the bearings. See our line of new and re-built wheels.

MILLARD'S BICYCLE SHOP
Hunter St., near Aylmer. Phone 1256

EAST CITY

COAL And Wood Yard

MAIN OFFICE—111 Hunter Street East
Phone 96

All sizes of the best mined Coal delivered promptly to all parts of the city. Terms strictly cash.

$7.50 Per Ton for December

Hardwood, $6.00 per cord. Best Mixed Wood, $4.50 per cord. First class Tamarac

WEIR & O'BRIEN
ARCH. WEIR JAMES O'BRIEN

Notice is hereby given that a Quarterly Dividend for the three (3) months ending March 31st., at the rate of ten per cent. (10%) per annum has been declared upon the Capital Stock of this Institution, and the same will be payable at the Offices of the Campany in this City on and after April 1st., 1911.

The tranfer books will be closed from the 20th to the 31st day of March, both days inclusive.

By order of the Board.
E. R. WOOD, Man. Dir.

CENTRAL CANADA Loan & Savings Co.
26 King St., East Toronto

AUCTIONEER

James E. Cope

Auctioneer and Valuator
FARM and REAL ESTATE SALES Executed with Promptness and Care.
OFFICE and RESIDENCE, 213 Stewart St.
At Munro House, Saturdays.

Medical

DR. E. V. FREDERICK

M.R.C.S. (Eng.) L.R.C.P. (London)—Surgery and Diseases of Women. 402 George Street. Hours 1.30-3.30—7-8.

DR. FRANK C. NEAL

M.R.C.S., Eng., L.R.C.P., London. "Internal Medicine."
Special Attention to Diseases of Chest.
Hours: 2-4 p.m., 7-8 p.m. Phones: Bell 851, mach. 225
314 Rubidge Street.

DR. BUCHANAN

F.R.C.S., Edinb: M.R.C.S., Eng., L.R.C.P., Lon Specialist Eye, Ear, Nose and Throat. Phone 519; 169 Charlotte St. Hours—9-11 a.m., 2-4 p.m 7-8 p.m.

DR. E. A. HAMMOND

Late assistant Westminster Hospital, Brompton Hospital, National Heart Hospital, St. John's Skin Hospital London, Eng. Also of Rotunda Maternity Hospital, Dublin.
Special—Diseases of Heart, Skin and Stomach
Office—543 Water Street
Bell Phones, Office 463—House 1201

Osteopathy

DR. ASA G. WALMSLEY

Osteopathic Physician
Office over Canadian Bank of Commerce, Hunter Street entrance.
Office Hours—9 to 12 a.m., 2 to 5 p.m. Evenings by appointment. Consultation free. Bell Phone 649

Legal

RUDDY & BURNHAM

Barristers, Solicitors, Notaries, etc
Office — No. 379 Water Street, Peterborough
Money to Loan.
ROBT. RUDDY, K C J. H. BURNHAM, M.A

O'CONNELL & GORDON

BARRISTERS, SOLICITORS AND NOTARIES
Hunter Street, two doors west of Post Office.
DANIEL O'CONNELL GEORGE N. GORDON

A. E. DIXON

Barrister, Solicitor, etc.
Office corner Hunter and George Sts., Peterboro Entrance next to W. Madill's Drug Store.

R. E. WOOD

BARRISTER, SOLICITOR, Etc Office removed from Bank of Commerce Building to 435 George street, recently occupied by E B. Edwards. MONEY TO LOAN.

W. H. MOORE

BARRISTER, SOLICITOR, in the Supreme Court etc Office—Hunter Street, first stairs west Post Office.

HALL, HAYES & HALL

BARRISTERS, SOLICITORS and NOTARIES PUBLIC, Hunter Street, Peterborough, next the English Church. MONEY TO LOAN at the lowest rates of interest.
E. H. D. HALL, City Solicitor.
LOUIS M. HAYES K. C. BASIL D. HALL

HALL, MEDD & DAVIDSON

(Successors to Stratton & Hall)
BARRISTERS, SOLICITORS, Etc., Peterborough Ont Office—Corner of Hunter and Water Sts over Bank of Commerce.
R. R. HALL, M P. S. T. MEDD W. S. DAVIDSON

DENNISTOUN, PECK & KERR

BARRISTERS, SOLICITORS, NOTARIES
415 Water Street, Peterborough
Money to loan at lowest currant rates of interest Easy terms of repayment.
E. A. PECK F. D. KERR R. M. DENNISTOUN

Money

BENNET & GOODWILL

BARRISTERS, SOLICITORS, Etc., 375 Water Peterborough. Telephone No. 191.
Money at Current Rates Upon Easy Terms.
J. W. BENNET E.L. GOODWILL

MONEY TO LOAN

MORTGAGE LOANS ON CITY AND FARM PROPERTY
at lowest current rates
DENNISTOUN, PECK & KERR
415 Water St., Peterborough.

Money to Loan

at lowest current rates
—on—
FARM, TOWN OR VILLAGE PROPERTY ON EASIEST TERMS OF REPAYMENT
HALL, MEDD & DAVIDSON
Successors to Stratton & Hall
BARRISTERS. Office—corner of Hunter and Water Streets over Bank of Commerce

COAL THAT IS COAL

Is the LEHIGH VALLEY COAL at

$7.50 PER TON

Hardwood

First-Class. - - - Best in City
Four Foot $6.00 Per Cord
Cut and split as desired
—AT—
J. E. A. FITZGERALD
Phone 111.

Publish My Letter The World Over

The Words of Harold P. Bushy, Who Was Permanently Cured of Chronic Lumbago by "Nerviline."

"Three years ago I discovered that a man subject to lumbago might just as well be dead as alive." These words open the sincere, straightforward letter of H. P. Bushy, a well-known man in the plumbing and tinsmithing business in Portland.

"One attack came after another, and lumbago got to be a chronic thing with me. I could scarcely get in a day's work before that knifing, cruel pain would attack my back. I used a gallon of liniments; not one of them seemed penetrating enough to get at the core of the pain. I read in the Montreal Witness about Nerviline, and got five bottles. It is a wonderful medicine—I could feel its soothing pain-relieving action every time it was applied. When I got the disease under control with Nerviline, I built up my strength and fortified my blood by taking Ferrozone at meals. This treatment cured me permanently, and I urge everyone to give up the thick, white, oily liniments they are using, and try an up-to-date, penetrating, pain-destroyer like Nerviline.

LETTER NO. 4311

"Please publish my letter the world over. I want all to hear of Nerviline."

Don't be cajoled into receiving anything from your dealer but "Nerviline." Large bottles 50c., trial size, 25c. Sold everywhere or The Catarrhozone Co., Kingston, Ont.

NERVILINE
A Family Liniment

STOCKINGS EVEN HAD TO COME OFF

Vigorous Search of Women by Customs Men

New York, March 21.—Mrs. Joseph Hull, whose husband is president of the Merchants' National Bank of Savannah, Ga., and her daughter, Miss Nannie Hull, both returning passengers by the liner La Province, were rigorously searched by customs officers yesterday for a diamond necklace they did not find.

"We were made to take off even our stockings," said Mrs. Hull. "Every stick of our clothing was searched, and even our hair did not escape. I consider this treatment an outrage. I had no idea such a thing could happen on American soil."

Miss Nannie is convalescing from typhoid fever, and the danger of keeping her waiting on the pier while her baggage was being searched, after the unsuccessful search of her person, was such that she was permitted to leave for a hotel where her brother lives.

A special agent of the treasury department had the case in charge. He said his superiors had confidential information that Mrs. Hull or her daughter had bought a diamond necklace abroad. Not finding it, customs agents accused her of undervaluing her personal effects in her declaration and sent her luggage to the public stores. Her daughter's declaration was admitted to be correct.

DR. SYMONDS ON USE OF INTELLECT

Former Peterboro Pastor Deals With Modern Evils

Toronto, March 22.—Dr. Symonds continued yesterday his two series of lectures in St. James' Cathedral, at 12.30 and 5.15 p.m. His general subject at the evening hour is the "Right Ordering of Life," and he dealt yesterday with the right use of the intellect.

The supreme object of the intellect, said the preacher, is truth. The search for truth is characteristic of the age, as illustrated by the immense pains which are taken in the various departments of science to discover and register exact results. But the discovery and practice of truth is more difficult in the social relations of life, and now the temptation to abuse truth is almost irresistible.

In commercial life, for instance, the enemy of truth is the love of gain. Apart from the grosser temptations to describe goods as being what they are not, there are a thousand other forms of falsehood, where without actually violating truth fake impression are created.

In political life the enemy of truth is party spirit, and the lust for victory and its spoils. How far does the political campaigner aim at absolute truth? He learns, little by little, to wrap, on falsehood in the clothing of truth, and to assume all the airs of injured innocence or indignant morality.

Again, the same temptation is to be found in the world of religion. Here the enemies of truth are tradition and prejudice. Too often the preacher is regarded as the special pleader for his own communion, rather than the exponent of absolute truth.

The preacher concluded by exhorting his hearers to follow the light of truth, in spite of the labor and disappointments of the path; the end of truth is eternal victory, peace and rest.

A severe storm was experienced in the Hawick district, Feb. 17th. The wind blew quite a gale and rain fell heavily, the full effects being felt in the valleys of the Teviot. Much damage was done.

Vancouver is to have a strict enforcement of the curfew law.

VIRGINIA OF THE AIR LANES

A Romance Of Flying

By HERBERT QUICK

Copyright, 1909, by the Bobbs-Merrill Company

CHAPTER I.

WHEN MAIDENS FELL FROM THE SKY.

FOR twenty shimmering miles the gulf beach lay in the sun, a white straight edge against blue. Mistily through the surf haze glimmered the tower of Sand island light save when obscured by the smoke plume of a fruiter standing in past Fort Morgan for Mobile. It was early forenoon. The yellow globe of the mooring balloon at the fort shone in the sun like a dome of some audacious new architecture flung high into the pulsating air. Two men far down the coast toward Pensacola caught the faroff splendor and noted in the very act of casting off from it a long, cigar shaped aeronat—an immense, elongated bubble of quicksilver. It floated seaward, rounded to, stood a moment end on, librating like a balancing top.

"She's boun' fo' N'Yawlins, Ah reckon, suh."

The speaker was a typical gulf fisherman, long bearded, soft of speech, courteous as a diplomat, barefooted, weathered in garments and skin. Over his cheeks and nose were scattered broad brown blotches which had it not been for their size might have been called freckles. He rolled a cigarette, lighted it, turned his eyes on his more youthful companion, repeating, "She's sho' boun' fo' N'Yawlins."

In the mien of the younger man there was something of kinship to the elder, as there might be in a New England chemist or engineer something that is like his forty-second cousin fishing on the Newfoundland banks. The softness of speech was modified to a subtle firmness and a subdued decision. The slight, tall frame was arrowy and erect, as if the youth had imbibed from some winier air a latent self esteem expressed in the hint of incisiveness in speech. The boy also had the areas of mottled freckling, overlaying a pink glow. He wore a blue flannel shirt with a bright silk cravat. His shoes were scoured gray by the beach sand, and his well shaped hat was powdered with it. His trousers were of cadet gray and were striped down the side; seemingly they were a part of some obsolete uniform. He sat on a great square timber half buried in the sand and had been studying a blue green Portuguese man-of-war cast ashore and rolled up before the breeze, dragging its yard long tentacles. On the beam lay a steel square, a brace and bit, a roll of blueprints, some steel drills and a book of logarithms. The speech of the old fisherman made him look up. He picked up a pair of binoculars from a cast-up crate and studied the distant airship.

"Mo' likely bound for Pensacola, captain," he said. "She's coming this way—a Condor with bow rudder."

The aeronat, drawing nearer, swelled like a great silver moon. The men admired her as they walked inshore through soft, trodden sand down to a lower level of yellowed palmettoes and scaled a steep dune slope thicketed with curious scrub oaks. Here was hidden a cabin of rough boards with a wide veranda or gallery, on the columns of which were to be seen bleached barnacles, telling of the storm tossed voyage which had brought them hither. Abutting on the cabin by one end was a spacious shed without visible door or window. So thoroughly was the edifice concealed by the oak scrub and the low growing stunted spruce that one might have passed a dozen times within a stone's throw of it without seeing it, and even from the airships its drab roof powdered with blown sand was well nigh invisible. Under the gallery was perfect safety from observation from aloft.

As seen through the glass, the airship was swelled to impressive bulk now. Her rudder stood aslant, a stripe of brown against the silver foil of her bilge. On the seaward side ran the darker line of a toy aeroplane—a matter of appearance more than use—and slung beneath by a gossamer nacelle, steady as the deck of a liner, hung her roomy car, the engine room astern, the three great screws half invisible, like the vibrant wings of bees. She veered to the north and stood inland as if to cross the Little lagoon, that beautiful salt lake which for ten miles lies within sound of the gulf surf, but separated from it by a little wilderness of dunes, then by a majestic swooping movement she threw her whole vast sweep of broadside open to their gaze. The captain's dimmer eye now made out the woman and the two men on her deck, while Theodore Carson's, keen for such a sight and armed with the glass, observed that the woman wore a broad hat of vivid red, a scarf of the same color and—a woman would have told him—a pique gown.

"They bette' moor," said the fisherman. "They's a norther comin' out. What they doin' now, Miste' Theodo'?"

"Why," said Carson, studying the aeronat with the glass and clipping off his sentences as the astounding evolution of the incident far up there in the blue rendered every utterance obsolete before it was finished, "why, they have thrown off a package of—it's mechanism—of some sort—in operation, and— They're making a tow of it. They're reversing and rounding to. See them drift off! They're excited and all aback about something. Heavens! See that thing shoot up! It's some sort of helicopter, I believe—and the girl's alone in it, captain! Alone, I say! Why did they— She's lost control—she's lost! It's shooting over this way and coming down! It will—it will— My God! My God!"

The thing parted from the great aeronat was a little speck topped with a broader, mushroom shaped shimmer which Carson knew for the revolving blades of a helicopter, that insidious toy that promised so much for the conquest of the air. Then, as though released from the pull of gravity, it shot skyward, leaving the silver airship far below, as a fly might speed from a floating bubble. The two spectators drew their breaths sharply in, their hearts frozen in fascinated apprehension.

They saw it rise skyward like a boy's dart until they shuddered at the abyss that yawned between it and the earth; saw it struck by the far advanced loftier vanguard of the north wind predicted by the fisher captain; saw it hurled southward before the blast like a feather.

The Condor had a name. She was the Roc, owned by Mr. Finley Shayne, and her home port was Shayne's Hold, in the Catskills. Those who are familiar with the scope, power and spectacular success of Mr. Shayne's operations in aerostatic power stocks in the latter part of the first quarter of the present century will surmise that the Roc was the finest product of the art of aviational construction up to that time.

This fateful morning she had moored in the aerial harbor at Mobile, in her berth hard by the lift near the Bienville statue. Mrs. Shayne, a native Mobilian, pleaded indisposition, but went out to see some old houses dear to her youth. Mr. Shayne and their guest, Mr. Max Silberberg, had insisted upon the presence of Virginia Suarez, Mrs. Shayne's niece, on a trip down the bay in the Roc to witness the demonstration of a new flying machine, and she had yielded. The inventor, Wizner, a suspicious, foxy, middle aged man, proved objectionable to Miss Suarez because his thumbs turned back so far that the sight of them made her feel creepy, and as he gesticulated freely while denouncing all devices for aerial navigation except his his thumbs were much in evidence.

Virginia wished Wizner at her side, crooked thumbs and all, for no thumbs or voice could be so offensive as the unrelieved presence of Mr. Silberberg, the head of the Federated Metals concern, controlling the copper, gold and silver output of a continent.

She felt herself thrown at his head by her aunt.

"So you think, Aunt Marie," she had said, "that Mr. Silberberg is one of the great ones of the earth?"

"Most certainly," rejoined Mrs. Shayne. "He is retaining and increasing the enormous wealth and power he inherited. To do what he is doing takes a great man. Your uncle will tell you so."

Silberberg made the hay of courtship in the sun of opportunity. Virginia pondered on her aunt's standard of greatness.

"Where's Uncle Finley?" she asked. "We are getting a long way south."

"Giving the helicopter a private examination," replied Silberberg. "It is a happiness to me that he is. But the inventor would go wild if he knew the sort of expert his precious machine is alone with."

"Wild!" repeated Virginia. "Listen even now."

To be Continued.

Dr. English receives $37 a month in Rossland as medical health officer.

CARTER'S LITTLE LIVER PILLS.

CURE

Sick Headache and relieve all the troubles incident to a bilious state of the system, such as Dizziness, Nausea, Drowsiness, Distress after eating, Pain in the Side, &c. While their most remarkable success has been shown in curing

SICK

Headache, yet Carter's Little Liver Pills are equally valuable in Constipation, curing and preventing this annoying complaint, while they also correct all disorders of the stomach, stimulate the liver and regulate the bowels. Even if they only cured

HEAD

Ache they would be almost priceless to those who suffer from this distressing complaint; but fortunately their goodness does not end here, and those who once try them will find these little pills valuable in so many ways that they will not be willing to do without them. But after all sick head

ACHE

Is the bane of so many lives that here is where we make our great boast. Our pills cure it while others do not.

Carter's Little Liver Pills are very small and very easy to take. One or two pills make a dose. They are strictly vegetable and do not gripe or purge, but by their gentle action please all who use them.

CARTER MEDICINE CO., NEW YORK.

Small Pill. Small Dose. Small Price.

Yes

ALL teas may look alike to you—but the difference in Red Rose Tea is in the taste and the smell. Another marked difference is the agreeable strength that puts real quality in the cup with less tea in the pot. Will you try it.

NEVER SOLD IN BULK

Your Grocer Will Recommend It

90

QUEEN DOES NOT LIKE LARGE HATS

Her Majesty Prefers the Neat and Small Toque

London, March 22.—Queen Mary is very particular in regard to the dressing of those in her immediate entourage, neatness and quiet good taste being the mot d'ordre among her ladies in waiting and the youthful recently appointed maids of honor.

"Queen Mary has a dislike, for instance," says the Gentlewoman, "to the blouse or costume being cut low in the neck, and she permits only the neat high collar or lace for morning or afternoon toilettes. The Queen too, has commanded that, when in waiting her maids shall eschew another mode somewhat in favor with many young girls at the moment, viz., the wearing of short elbow sleeves. The Queen has also, in this respect, signified her liking for the neat, small toque in preference to the wide-brimmed fashionable had, with its towering plumes."

LITTLE BALD SPOT

If You Want One Don't Ask Wm. Madill About Parisian Sage

If Parisian Sage won't stop that little bald spot from spreading nothing in this world will.

Baldness, thin hair and falling hair are caused by dandruff germs. If you have dandruff kill the germs at once.

Parisian Sage is guaranteed by Wm. Madill to kill dandruff germs, banish dandruff, stop falling hair and itching scalp, or money back. It is a dainty hair dressing that will make the hair bright and fascinating. Large bottle 50 cents. Sold in every town in Canada. The girl with the Auburn hair is on every carton.

Belated Love Letter

The sweetheart of a soldier of the civil war had the remarkable experience last week of receiving a letter written by her soldier-lover on the day he was killed in battle, 46 years ago. The principal actors in the drama are Mrs. Mildred Mitchell, of Norfolk, Va., to whom the letter was written, and Henry C. Pomeroy, of the 1st Vermont Cavalry.

At the battle of Fisher's Hill, Va., Sept. 22, 1864, Mr. Pomeroy, who in taking some gun tools from the body of a soldier killed but a short time previous in the charge, found a letter upon which was a confederate stamp ready for mailing. The letter was mislaid, and for years remained hidden, but about five years ago it was found, and along with other war relics was placed in the museum in the Grand Army hall. The letters happened to arouse the interest recently of Maj. Seymour H. Wood, a former commander of the G.A.R. in the department of Vermont. After much trouble he learned where the person for whom it was intended lived, although she had married and become a widow.

Cobwebs in the Morning.

Cobwebs in the head on rising in the morning is the result of a Lazy Liver, one or two mornings in succession and sick headache follows.

Father Morriscy's Liver Pills will clear the Brain.

These Pills are a purely vegetable compound prepared with great care, and are without doubt the very best pills for general use, on the market. The greatest care has been given to selecting the ingredients, and being entirely vegetable, they act upon the liver and bowels in such a manner as not to disturb the other functions of the body as many pills do.

As a Liver Invigorator, Blood Purifier and General System Renovator, they are unequalled. Sick headache is invariably brought on by a sluggish liver, constipation or irregular bowels; these pills are a cure for sick headache in any form.

Pimples, eruptions and yellow skin are often caused by a lazy liver; one pill three times a week, will soon clear the complexion.—Price 25c. per box.

Sold and guaranteed in Peterborough by McDermid & Jury.

Twenty-Five Years In Priesthood.

Quebec, March 22.—Rev. Frederick George Scott, rector of St. Matthew's Church, and canon of the cathedral, celebrated last evening the 25th anniversary of his ordination to the Anglican priesthood, and the anniversary was marked by a special service in the church of which the devoted clergyman is now pastor. After the service Dr. Scott was the recipient of a number of valuable presents.

Women Take a Hand.

Hunnewell, Kas., March 22.—Because they believed the men are running the city as a "wide open" town, the women of Hunnewell have decided to take a hand in the city government. At a caucus of women held yesterday, Mrs. J. E. Wilson was nominated for mayor, and Mrs. G. A. Osborn for police magistrate.

Two Years for Stealing Oats.

Niagara Falls, Ont., March 21.—Charged with stealing a thousand pounds of oats from the barn of Jas. Parker, in Stamford Township, James McAvoy of this city was yesterday sentenced to two years in the Central Prison by Magistrate Fraser. Chief Kimmins and Officer Farrell traced the wagon tracks from Parker's barn to McAvoy's house, where the oats were found hidden. Two valuable lap robes and a tie strap, belonging to the late O. D. Glasgow, were also found, which were stolen on May 7 last. McAvoy pleaded guilty to both charges. He served two years in the Central Prison six years ago on a charge of horse-stealing.

Atlantic Rate Conference.

London, March 21.—If an Atlantic rate war has been avoided as a result of the negotiations which were begun as far back as November, it is now expected that the North Atlantic Conference agreement will be renewed for another three years.

A meeting to confirm this arrangement is to be held at Cologne this week.

Ernest Fletcher, of Kamloops, is about to establish a boat building factory in Alberni.

Cook's Cotton Root Compound.

The great Uterine Tonic, and only safe effectual Monthly Regulator on which women can depend. Sold in three degrees of strength—No. 1, $1; No. 2, 10 degrees stronger, $3; No. 3, for special cases, $5 per box. Sold by all druggists, or sent prepaid on receipt of price. Free pamphlet. Address: THE COOK MEDICINE CO., TORONTO, ONT. (formerly Windsor)

NEW TELEPHONE DIRECTORY

The Bell Telephone Co'y OF CANADA

s about to issue

A NEW TELEPHONE DIRECTORY

for the

DISTRICT OF CENTRAL ONTARIO

including

Peterborough

Orders for new connections, changes of firm names, changes of street addresses or for duplicate entries should be handed in at once to

G. O. CAMERON,
Local Manager

LUMBER

And builders' materials of all kinds—Shingles, Scantlings, Joist and Bill Stuff—Mouldings, Casings and Base and all kinds of finish. Boxes and Box Shooks.

ALF. McDONALD ESTATE
Point St. Charles Mills

is high in quality because it is grown on the mountains of Ceylon at an altitude of over 5000 feet.

Sold only in sealed lead packages. Never in Bulk.

The Bank of Commerce has just completed its $30,000 building in Revelstoke.

In North Vancouver the B.C. Telephone Company has put in a $30,000 exchange.

ORDER NOW

The STANDARD ANTHRACITE D. L. & W

SCRANTON COAL

$7.50 Per Ton

The Standard Anthracite at standard price Builders' Supplies. British Columbia Shingles.

Hardwood $6.00 per cord. Firstclass Mixed Wood $4.50 cord. Cutting and Splitting extra.

R. Hicks & Co

248 MURRAY STREET

WE SELL Anything you want

WE BUY Anything you have to sell.

JAY'S STORES

Phone 62 — 390 Aylmer St Peterborough.

Get . . . the Latest

We supply the correct things in

WEDDING INVITATIONS
MENUS
PROGRAMMES
ANNOUNCEMENTS
CALLING CARDS
And PERSONAL STATIONERY

The newest and latest types papers and extremely good work.

Review Printing Co
PETERBOROUGH

How a Local Young Man Made Money

There are many people in and around the City of Peterborough who have money, looking for investment, who prefer a safe investment, such as bonds or low rate of interest, to investing in mortgages or other securities which require special judgment in selecting, and constant and careful watching to avoid loss. To such we would commend the following result to their careful consideration—

A young man of the City of Peterborough had his life insured sixteen years ago last January for Ten Thousand Dollars ON A SINGLE PAYMENT 15-YEAR ENDOWMENT PLAN. The premium paid was $6,460.00. On the 31st of January, 1910, the company paid him $12,116.00 in cash, after giving him fifteen years of free insurance. What do you think of that as an investment?

Are bonds or municipal debentures, or even the best mortgages, to be compared with it, when you consider that the risk of the life was carried during the 15 years? And remember, the security is as safe as any debenture or mortgage, and there was no trouble or expense entailed of any kind after the initial investment.

The above result was obtained from the Sun Life Assurance Company of Canada, under policy No. 47340, W.H.B.

W. H. HILL
Local Manager

159 Hunter Street — Peterborough, Ont

Phone 14, Bell or Machine.

Patent Medicines

can be bought at the

Nugent Drug Co.'s Store

as cheap as anywhere in the city.

Here are a few of the many :—

	Reg. Price	Our Price
Chase's K & L. Pills	25c	15c
" Ointment	60c	40c
Dodd's Kidrey Pills	50c	35c
Steadman's Powders	35c	25c
Pink Pills (Williams')	50c	30c
Zam-Buk	50c	40c
Scott's Emulsion (large)	1.00	80c
" " (small)	50c	40c
Beef, Iron and Wine	75c	50c
Kendall's Spavin Cure	1.00	85c
Paine's Celery Compound	1.00	75c
Baby's Own Tablets	25c	20c
Bovinine (large)	1.00	85c
" (small)	60c	50c
Castoria	35c	25c

Cut-Rate Drug Store

NUGENT DRUG CO.

386 George Street

CHARGE OF NON-SUPPORT

Head of Home Given Another Chance—Two Remands

John Cook, a strong able-bodied looking man, appeared before Magistrate Dumble this morning on a charge of non-support. The case was adjourned for a week to see if he would get to work.

Mr. Cochrane, who laid the charge, gave evidence to the effect, that on Saturday night he had received a telephone message from a certain lady, notifying him that the Cook family had no provisions. He authorized this lady to see that they were supplied. The bill for the goods sent them, was produced in court as evidence.

The accused has been arrested before on the same charge. Mr. Cochrane said that the man apparently never does much work. His wife was a very worthy woman.

WHAT BOOZE DOES.

Michael Murphy, a blacklister, was on Tuesday evening under the exhilarating influence of liquor. He was creating a disturbance at his home, when arrested, breaking things up and abusing his sick wife.

In the witness box he said that he procured the first bottle of whiskey at home behind the bed. It looked good to him, so he drank it. He said he did not remember where the second drink came from and knew nothing till he awoke in the cells this morning.

His Worship thought it was a great hardship to be compelled to impose a fine of $10, thus taking the bread from the mouths of his family. Murphy has been working for the Bell Telephone Company.

His Worship remanded him for a week to give him a chance to get the liquor out of his system before disposing of his case.

HAD A GOOD ONE.

William Foster was a pitiable example of the result of intemperance. He was apparently on the verge of the D.T's. and has been wandering about the streets. He was remanded for a week.

REASONS

With an experience in photography extending over 50 years.

With an equipment excelled by no studio in Canada.

With 3 expert photographers in charge and 5 assistants.

These are a few of the reasons why we think we can please you. There are others which we would be pleased to explain in person. Call or telephone appointments

THE **ROY** STUDIO

140½ Hunter Street.

LARGE HOTEL TO BE BUILT

Proposition on Foot to Erect One in This City

The Review is informed of a movement which is under way to erect a large hotel in this city, and that it will be one of several which are to be built at different points.

The proposition, it is understood, has a good financial backing. The hotels would be of the most modern type, and capable of catering to a large and first class patronage. The accommodation provided at present in the city for travellers and visitors is generally taxed to its utmost, and on many occasions it is not sufficient. The number of hotels with bar licenses is twelve, and that of unlicensed houses four.

JUST THE PLACE

OUR

Afternoon Tea Room

For Ladies Out Spring Shopping

Coleman Bros.

426 George Street

FOUNDRY AND PUMP WORKS

Operations to Commence at Property Near Quaker Oats Co.

The Model Foundry and Pump Works business, with T. H. Ruth and J. Condon in charge, is being opened on the property opposite the Quaker Oats Co., and formerly occupied by the Dickson Co.

Madrigal Club

At a splendid rehearsal of the Conservatory Madrigal Club last evening, there was an attendance of fifty, and good work was done. Another rehearsal is called for Friday night at 9.30, after Miss Newman's recital, and the final next Monday.

Housecleaning Made Easy

Before you decide how you will clean your carpets call us up or drop in and see the work our machines will do.

We can thoroughly clean the carpets of an ordinary sized house in three hours, without any inconvenience to you and at a very small cost.

THE VACUUM CARPET CLEANER CO.

395 Water St. Telephone 72.

Near Corner Hunter Street

PHOTOS! PHOTOS!

We produce the latest and best styles in photographic portraiture for presents. A trial will convince you of the quality of our work. All sittings finished for delivery within the shortest possible time.

W. G. LENDRUM

Phone 626 170 Charlotte Stree

ADAMS' STORE FOR WOMEN

339 George Street 466 Telephone

Spring 1911 Models in Ladies' Suits, Coats and Skirts; Children's and Misses' Coats

are now open for your inspection. The exclusive styles and popular prices of Adams' Tailor mades enjoy the favor of ladies of Peterboro and vicinity

Smart Spring Coats at $5.00

At this low price we are showing a splendid range of smart Tailored Coats in plain and fancy cloths. Special for

$5.00

Spring Coats at $7.50 and $8.50

Our values at these two prices are unmatchable. In newest 1911 spring styles, semi-fitting, plain and fancy cloths. Special at

$7.50 and $8.50

New Spring Suits at $12, $15 to $25

Our new Spring Suits are stylish and very attractive; made of fine quality serges, Venetian cloths, and worsteds, special values at

$12, $15 to $25

Ladies' Long Separate Coats Special at $10, $12, $15

Our showing of these popular man-tailored Coats is very large, made of plain serges, covert cloths, and shepherds' checks; 54 and 56 inches long, nicely trimmed. Special at

$10, $12, $15

We invite you to inspect our new stock of Misses' and Children's Spring Coats

Harry Adams

ADVANCE SPRING SHOE SALE

TO START THE BALL ROLLING EARLY

THIS is a yearly happening, and one of the big features of the Shoe Department. You naturally wonder why it is necessary to put on a sale of this kind, really before the Spring shoe trade has begun. Here you have it:—The Spring and Summer Shoes practically do not begin to move to any degree until about Easter—that means over a month yet—so we do special buying for the department, and bring on this sale to make the department keep pace with the rest of the store. Now, from your standpoint:—You have the chance to make your Spring purchases, from a brand new stock of Shoes, at a price which means an actual cash saving of from 50 to 75 per cent. Among the big specials in new Spring goods, we are also offering a few broken Winter lines, which are even a greater saving, if you can find your size. Every pair of shoes is strictly up-to-date in every respect, and no woman need hesitate to select at this immense Shoe Sale for her very best foot garments. Come the first day and get a good choice.

$3.00 AND $4.00 AMERICAN AND CANADIAN SHOES $2.95

The ladies will welcome this item as much from the fact that these shoes are strictly correct, new styles, as for the money saving attached to the sale price. In this lot you will find the famous J. and K. (American) tramp last, eight button or lace, a mannish appearing shoe that has made the season's hit with young women; also the Russia tan Bals and patent button. Complete range of sizes in each line. Regular $3.50 and $4.00 values. Advance Spring Shoe Sale Price—

2.95

WOMEN'S J. AND K. $4.00 BOOTS $3.27

5 new J. and K. leaders; the most stylish of all American shoes at a moderate price. Very natty kid and patent button shoes with black cravenette and glove tops on three decidedly catch lasts; also patent Bals in Blucher cut and short vamps. There are some straight lace kid Bals — an exceptional collection of popular $4.00 lines. No woman need hesitate a moment to wear any of this line of shoes; they are dressy, stylish and of good appearance. Advance Spring Shoe Sale Price—

3.27

ALL $3.50 AND $4.00 LOW SHOES $2.95

Any style in our $3.50 and $4.00 Low Shoes, including pumps, ties and Oxfords in patents and dull kid. A big variety for your selection of these popular priced lines, during the Advanced Spring Shoe Sale at per pair **2.95**

PINGREE AND J. & K. LOW SHOES $3.95

The nattiest of fine American Low Shoes in Oxfords, strap pumps and ties; in dull calf and patent leathers. A variety of the very newest styles in American Spring and Summer footwear; all regular $4.00 and $5.00. Advance Spring Shoe Sale Price, per pair **3.95**

SENSATION IN MISSES' AND CHILDREN'S SHOES, 99c

About 130 pair of broken lines of children and misses' high and low shoes. In the lot there are sizes for children from 5 to 10½, and misses from 11 to 2. Almost every size of button and lace shoes in the lot including fine slippers and boots in patent colt and fine kid. Regular prices $1.25 to $2.00. Advance Spring Shoe Sale Price, per pair.......... **99c**

WOMEN'S DOMINION BRAND RUBBERS 49c

20 cases of the best quality Dominion Brand Rubbers for women; three good fitting lasts for wide or narrow shoes and high, low or medium heels; heavy corrugated soles and heels, reinforced seams. This is the greatest rubber value our department has ever offered. All during the Advance Spring Shoe Sale at per pair...... .... **49c**

WOMEN'S $2.50 WALKING BOOTS $1.89

90 pairs of this line — an extra special $2.50 line made on our dressy Duchess and Vassar lasts, with extension soles, patent toe cap and dull top, solid leather insoles and counters. An exceptionally dressy street shoe in sizes 2½ to 7½, in C, D and E widths. Very special $2.50 value. Advance Shoe Sale Price.... **1.89**

$5.00 PINGREE AND J. & K. (AMERICAN) SHOES $3.95

The finest of our high grade shoes — Pingree and J. & K. Brands — the leading American shoes of to-day for women. 10 styles in the lot, all of the newest and most correct in patent leather, dull kid with cravenette and glove tops in button and Blucher lasts; all sizes and all widths, practically all $5.00 lines, only a few at $4.50. Advance Spring Shoe Sale Price **3.95**

$3.25 AND $3.50 PATENT AND DONGOLA BALS $2.50

A line of high grade patent and Dongola kid lace boots, the first we've ever offered at anything near like the price. Three stylish new lasts: "Harvard," "Alma" and "Duchess," with extension walking soles and inside leather back strap. Sizes 2½ to 7, all widths. Worth $3.25 to $3.50, for only **2.50**

$2.50 NEW LOW SHOES AND OXFORDS $1.89

3 cases of special $2.50 patent street Oxfords with single or double extension soles, medium toes and military heels, fancy facings and perforations—a very natty $2.50 Oxford, all sizes. Advance Spring Shoe Sale Price **1.89**

$3.00 AND $3.50 FANCY LOW SHOES AND PUMPS $2.50

New styles in patent pumps and fancy strap low shoes. Advance Spring ideas that are absolutely correct. All sizes in every style. Regular selling prices would be $3.00 and $3.25. For our Advance Spring Shoe Sale at only **2.50**

WOMEN'S $1.75 KID BOOTS $1.29

For ordinary every day house or even street wear these shoes give splendid satisfaction in durability and appearance. These shoes are made of Dongola kid with double extension sole and patent toe cap; are good fitters. Regular $1.75 value. Advance Spring Shoe Sale Price.......... **1.29**

WOMEN'S SHOES, 2ND FLOOR

Men's Shoe Stocks, like everything else, become broken and odd lines must be cleared out to provide sufficient room for the New Spring Goods. We do not carry a reserve stock, or in any way store away old stock. No old stock must accumulate, to eat up the valuable store space. We take the first loss rather than give up valuable shelf room for a year or two, then sell at a loss. That's our policy, and you are the one to benefit by it. Up-to-date Shoes (not shelf worn) at practically your own price.

MEN'S $4.00 PATENT AND CALF SHOES $1.98

Suffice it to say these are all Goodyear welt shoes in the good staple styles; neat, well made shoes in patent leather, velours calf and vici kid, worth $4.00 and must be cleared out because they are broken lines. Sizes 5½ to 10. Advance Spring Sale Price.......... **1.98**

MEN'S $5.00 CANADIAN MADE SHOES $2.98

When we say every pair is "Canadian made" we mean the best quality possible of the money is embodied in each shoe. The styles, while not extreme are, to say the least, neat and correct—patent leathers, velours calf and vici kid, all Goodyear welt and nearly all Blucher cut, mostly all sizes, 5½ to 10½. Our $5.00 boots. Advance Spring Shoe Sale Price.......... **2.98**

DEPARTMENT STORES

Cressman's

MEN'S MALTESE CROSS BRAND RUBBERS 79c

The rubber season is still a month or two from terminating, in fact the rubber to-day is an all year round luxury or necessity. This splendid brand is the best in the trade for men's wear. All shapes for the various styles of shoes, worth $1.00. The Advance Spring Shoe Sale Price **79c**

GEORGES ARE ENTHUSED WITH CORONATION GIFT MOVEMENT

Many Attended Meeting and Organization Was Effected—Subscription Lists Opened

About thirty-five who rejoice in the name George met in the council chamber last night, and it was decided to open a subscription in Peterborough, with the object of enabling all the Georges to contribute to a coronation gift to the King. His Worship Mayor George W. Morrow occupied the chair, and read the following letter, which he received from Mayor Geary, of Toronto—

Dear Mr. Mayor,—His Honor the Lieutenant-Governor of Ontario has transmitted to me a communication received by him from His Excellency the Governor-General, in which it is announced that a movement has been set on foot with the object of enabling all the Georges of the Empire to present a coronation gift to the King.

It is proposed that subscriptions shall be accepted from five cents to five dollars. A list of the names of all the donors (but not the amount given by each) will be presented to the King.

May I suggest to you, as mayor of your municipality, call a meeting of the Georges residing in your city, for the purpose of arranging details as to the best means of securing contributions to this fund.

Our committee here will try to take general charge of that part of the province which is not covered by your committee and similar committees which I have asked be formed.

Would you be good enough if this commends itself to you to call a meeting at once, so that I can arrange to take up the matter with the rest of the province?

My idea is that the treasurer of of the municipalities which go into the matter should receive contributions and acknowledge same in the press. The money could then be forwarded to our city treasurer, who will take charge of it until the date fixed for the closing of subscriptions, when he will transfer all funds to the Bank of Montreal, at Ottawa, to be placed to the credit of the King.

As His Excellency is anxious to have this matter undertaken at once, I hope this letter will receive your prompt attention.

Thanking you in advance, and with kind regards, I am,

Faithfully yours,

G. R. GEARY.

Discussion being called for, a number of Georges aired their opinions as to how the matter should be taken up.

It was moved by Ald. George Duncan, seconded by George Bennett, That this meeting of Georges endorse the idea of the Georges of the Empire making a presentation to His Majesty King George V. at the time of his coronation, and that a committee composed of Messrs. George W. Morrow, Geo. W. Hatton, Dr. Geo. S. Cameron, Geo. H. Howson, Geo. Maitland, Geo. Duncan, Geo. Ball, Geo. Austen and Geo. A. Gillespie, be appointed to take charge of the matter of receiving the subscriptions.

A subscription was opened for those present, after which the committee discussed a method for further receiving contributions.

It was decided to place lists in the following places—

South Ward—R. C. Braund's, Mrs. Halpin's, Geo. Goheen's and the C. G. E gatehouse.

Centre Ward—T.A.S., Y. M. C. A., banks and business offices, and Quaker Oats establishment.

West Ward—Matthews Co. store, J. E. E. Lillico's grocery store, J. J. Lynch's grocery store, and George Riler's drug store.

North Ward—The grocery stores of Ald. George Kerneghan, A. Allison and T. Hooper.

East Ward—The grocery stores of Wm. Bell, Martin Kylie and John Kerr.

City Clerk Armstrong was appointed secretary and City Treasurer Adams as general treasurer for the committee.

The secretary was authorized to have any literature printed as suggested by the committee.

The members of the committee were appointed to look after the lists in the different wards, after which the meeting was brought to a close.

SPLENDID LECTURE BY REV. JOHN MacNEILL AT MURRAY STREET CHURCH

Comprehensive Discussion of the Vital Factors of a Nation's Life—Four Important Contributions—Lecture Was a Literary Treat.

(1) "A nation's political power is secured just to the extent that the power is in the hands of the common people."

(2) "So far as women are concerned in national life, they will be rendering the greatest service, not in indulging in the social whirl, but in exemplifying the saying:

"The hand that rocks the cradle
Is the hand that rules the world."

(3) "Laying aside party phases, and no matter what tariffs come up, annexation can never come to Canada."

(4) "The outlook of the Canadian people is full of thrilling possibilities. We have vast natural resources, and a magnificent artery of commerce. In the last 25 years we have discovered our destiny. A young nation has sprung up."

No higher tribute can possibly be paid to the lecture delivered last evening by Rev. John MacNeill in Murray street Baptist church on "The making of a Nation," than to say that it was a masterpiece of oratorical eloquence, and one that displayed his marvellous intellect to advantage and his thorough knowledge of the subject.

Dr. Scott, who presided, led the opening exercises and introduced the distinguished speaker in a short, appropriate address. He eulogized the exceptional mental ability and splendid reputation which the Rev. Mr. MacNeill enjoyed, and welcomed him to the city.

Immediately after the chairman's address Mr. Wm. McIlroy sang the stirring patriotic song, "Oh Canada," and was forced to give an encore.

A STRIKING PARALLEL.

Rev. Mr. MacNeill, in commencing his lecture, stated that he was exceedingly flattered to be allowed to address the large audience, considering that they had come to listen to a mere lecture, which was ordinarily considered to be extremely monotonous.

"There is a striking parallel," he said, "between the life of a nation and the life of an individual. Nations have passed through the same experiences which individuals have encountered, they have reached their zenith of fame and ambition only to be degraded and reduced to a condition of decay. Death, however, was not always the inevitable doom of every nation. History's pages are full of the stories of nations which have died of widely different diseases. Some became indolent and torpid and dropped out of existence neglecting to study the great forces which tended for their upbuilding and strengthening.

FOUR ASPECTS OF GREATNESS.

"The greatness of a nation must be regarded from four aspects, namely, from the contributions which come from beneath, those from outside, those from within, and lastly, from above. Nature has a great deal to do with the failure or success of a nation. Location and climate are other vital and important factors, and perhaps stronger than either of these, the condition of her sea coasts.

"It is owing to the above advantages that Great Britain occupies the supreme condition among the nations of the world to-day. Her coaling stations encircle the world, and her fortresses are the strongest and most impregnable.

"Nature indeed makes an important contribution towards the life of a nation. Look at the natural resources which are required for the upbuilding of national life. Any nation that amounts to any degree of greatness must have some rich natural resources to give her the position.

"Italy, for example, was one of the most favored countries in the world, when the glory of her natural beauty and vegetation were considered. Was it any wonder that Byron referred to it as the "Garden of the World." China has immense mineral wealth; the fertility of the French soil is almost phenomenal. The frugality of the French people was also extraordinary, and as a result of the habit France has wiped out an immense war debt, and to-day is in a position to loan money to any nation.

"Material and natural wealth, however, alone do not tend or make for the highest upbuilding of a nation's strength. They are almost the weakest factors.

WAR IS NECESSARY.

"Look at the great outside contribution of commerce. In every nation's life and history there must be an element of conflict in order to bring out and enable it to realize the fullest measure of its strength.

"Ruskin voiced the same thought when he wrote, "Every nation that has amounted to anything has learned its strength in war, and those that have been born in war have expired in peace." While war is not to be advocated by any means, and it is as true as ever that "War is Hell," still there was something in it which makes every nation find its place.

NATIONS STRUGGLE FOR SUPREMACY.

"All the constant upheavals and inward muffled rumblings in national life mean something. They mean that they are struggling upwards for their place. It was this condition that made it evident that the England will never slumber as long as the Russian lion is on the alert. Nations all have to struggle for existence.

INTELLECT NOT ALL.

"In regard to the contributions which come from within, they form one of the most important phases of a nation's strength. One of these contributions is her intellectual attainments. The intellectual life of a nation is very important, but mere intellectuality will never make a nation. Look at the history of Greece or Rome, who went right up to the pinnacle of learning, but at the sacrifice of their physical development, which made them unable to resist the invasion of the Persians.

"Germany as an example of present day efficiency is remarkable. The Germans are by far the most comprehensive and discriminating nation of to-day. Their whole system is magnificent and their educational system unexcelled. The memory of the Oriental mind is also marvellous and astonishing and they are capable of repeating long speeches, word for word in a remarkably fluent manner. However, this intellectual strength does not, and never will be, a nation's great asset. Rome was undermined despite her brainy men, and Athens in spite of her orators went down.

THE COMMON PEOPLE.

"As far as political tendencies are concerned in national life, political power is secured just to the extent that her power is in the hands of the common people. (Cheers.) The common people's will should be paramount in importance. I believe in their voice and judgment; they are the court of the last resort in national affairs.

"The social condition of a nation may also bring about its success or failure. The relation of the classes and the relation of the sexes must be considered in looking at this side of the internal state of a nation. A strong middle class was also necessary.

RELATION OF THE SEXES.

"As far as the relation of the sexes is concerned, woman occupies the supreme positon. I beliieve that wherever woman and her mission has been recognized in a nation's life there has been a great uplift in the social condition of the people. Woman has always been a strong factor in national life, and the type of femininism that is presented in any nation will have a great deal to do with the molding of the nation's life."

Comparing the various characteristics of womanhood, Mr. MacNeill stated that the English women have undeniably been faithful to the highest instincts of womanhood as the constantly increasing population of the British Isles bears testimony.

In France the young women are kept carefully guarded during their early life, thus blocking and preventing their instincts of love, and this banefull and sad condition is revealed in the absence of lyric compositions among their people. The fountain of youth has been dried up in their youth. FFrench novels are doomed unless there is a change in the condition of her maidenhood.

MATERNITY INJURED.

In America there is a decided difference. American women will never take second place in public life, but their ambitions have been dearly bought. It has broken down American maternity, and were it not for the immigration into the United States her population would soon decrease.

"So far as national life is concerned," said the speaker, "woman will be giving her greatest service, not in indulging in the social whirl, but when she exemplifies the saying that

"The hand that rocks the cradle
Is the hand that rocks the world."

"Lastly, and the strongest contribution that a nation can receive, is that which comes from God. The outlook of the Canadian people to-day is full of thrilling possbilities. We have our natural resources and our magnificent artery of commerce. In the last 25 years we have discovered the destiny of the Canadian people. A young, strong nation has sprung up.

ANNEXATION—NEVER.

"Laying aside any party phases, and no matter what tariff arrangements come up, annexation will never come to Canada, unless we annex the United States. Canada is no longer a mere colony; she is an independent member of a great family, and the eyes of the whole world are upon her.

"Canada has arisen to shake sunny locks of strength upon her young shoulders and to assert her supremacy among the nations of the world. The greatness of Canada will be mapped out by her youth, and her mightiest assets is her womanhood. We must beware of the withering touch of material things, and let us never be divided amongst ourselves.

"We must seize every element of strength in the people that come to us, take out the best of every nationality, wrap them into one and charge them with the fear of God."

At the conclusion of the lecture Canon Davidson moved a most flattering and appropriate vote of thanks in which he seconded all the statements of the speaker and thanked him on behalf of the audience for his thrilling and elevating talk.

Mr. Vincent Eastwood replied to the vote in a suitable manner.

DEGREE WORK BY ORANGEMEN

Large Meeting at Downer's Corners and Heavy Nights Work

A large representation of members of the Orange Order assembled in the Orange Hall at Downer's Corners, last evening, for the purpose of advancing the work of the Order, there being present a deputation from Nos. 1175, 50 and 457. The different degrees were put on in a very creditable manner by those who had charge of the work. During the meeting there were two candidates advanced to the purple degree, three to the blue degree and five took the royal arch purple. The secret work was put on by No. 50 degree team, which brought much credit to themselves and also to the order. After the heavy night's work was concluded the members of 321 entertained the visiting brethren to a well prepared luncheon and the singing of Auld Lang Syne brought to a close one of the most encouraging and helpful meetings in the history of the of the lodge.

ELECTIONS FOR ALL SAINTS' W.A.

Ladies Held 19th Annual Meeting With First Members Present

The Woman's Auxiliary of All Saints' church held its 19th annual meeting yesterday afternoon. It was well attended by members and friends, and it is noteworthy that some present had been members since its inception.

The chair was occupied by the president, Mrs. T. H. Hooper, who conducted the usual devotional exercises. Reports were read by Mrs. W. H. Wilson, the recording secretary; Mrs. W. Buller, P.M.C. treasurer; Miss May Hopkins, for the Junior Girls' Auxiliary; Mrs. A. Gilbert, treasurer. The past year has, without doubt, in many ways been the banner year of the Auxiliary. The usual missionary work was kept up, and considerable help given towards furnishing the new church.

Miss Chamberlain, president for many years since its organization, and now honorary president, was present, and spoke words of encouragement.

The following officers were chosen for the ensuing year—

Hon. President—Miss Chamberlain.
President—Mrs. T. H. Hooper.
Vice-President—Mrs. Hopkins.
2nd Vice-President—Mrs. A. Taylor.
Recording Sec'y—Mrs. Curry.
Corresponding Sec'y—Mrs. Latimer.
Treasurer—Mrs. Gilbert.
P.M.C. Treasurer—Mrs. Buller.
Babies' Branch—Mrs. McCulloch and Mrs. Alexander.
Jr. Girls' Auxiliary—Mrs. Blois and Miss May Hopkins.
Executive Committee—Mrs. W. H. Wilson, Mrs. Smith and Mrs. Irwin.
Dorcas Committee—Mrs. Best, Mrs. Cooney, Mrs. Scott.

In a neat address Mrs. Hooper thanked the members for their cooperation in the past, and spoke of greater work to be done in the future. Feeling reference was made to the break in the ranks last July by the death of Mrs. Evans, who was one of the oldest members of the Auxiliary.

Important to Ladies

We announce our opening of a nice line of millinery. Very latest and most up-to-date styles. Shapes trimmed and untrimmed. Come, inspect the lines. You are welcome whether you buy or not. The Knickerbocher Co., 422 George street. 'Phone 711.

BARGAINS in ORANGES
Reg. 20c and 25c lines ..15c
Reg. 30c lines 20c
Reg. 40 and 50c lines ..30c
OYSTERS GRAPE FRUIT BANANAS LETTUCE ONIONS and CANNED GOODS OF THE BEST QUALITY
MINICOLA BROS.
WHOLESALE AND RETAIL
Hunter Street - Both Phones 337

Reduced Prices —of— Choice Beef —at— Porter's Meat Market
410 George-st. Telehones 333

Sirloin and Porterhouse Steak per pound	17c
or 3 lbs. for	50c
Round Steak	15c
or 3½ lbs. for	50c
Shoulder Steak, 2 lbs, for	25c
Ribs of beef	13c
Shoulder Roasts	12c
Chuck Roasts	10c
Hind Quarter of Beef	10c
Front Quarter of Beef	9c
Lamb Roasts at 12½c to	15c
Pork Roasts at 12½ to	15c
Pork Chops off loin	15c
Suet for dripping...7c, 3 lb.	20c
2 lb. good Lard	35c

Goods Delivered Promptly.

Notice to Builders and Workmen

With a view to meeting the demand for houses suitable for the average mechanic, J. T. O'CONNELL & CO. submit the following proposition to the builders and workingmen of Peterboro:—We will supply a builder with a choice lot within twelve minutes walk of the C.G.F., the Shovel Works or the Cordage Factory, at a maximum price of $150, lot to be paid for when a house constructed there on has been sold. No interest or taxes for a period of one year, provided house is not sold or rented within that time.

Or any boy, girl, man or woman, can secure a choice lot in this section for $150 on terms of $10 cash and $5 per month.

For further particulars apply to
J. T. O'Connell & Co.
136 Hunter-st. Phone 376.

Model Dairy Co.
Corner King and George Streets

Pure Milk in Sterilized Bottles...... 6c
Whipping Cream, quart...... 40c
Table Cream, quart...... 30c
Skim Milk, 3c qt. or 2 qts. for...... 5c

Everything used in the dairy is thoroughly sterilized. Call and inspect the only plant in the city. Orders delivered any time to any part of the city. Milkmen supplied.
TELEPHONE 831

Peterborough PENNANTS 50c
J. J. Turner & Sons

SPRING SHOES

This is a patent Corona Colt Button with black cloth top.
One of the season's smartest styles. We are showing many exclusive novelties, splendid workmanship, fine materials, perfect fit assured always.
J. T. Stenson Sons
384 George-st.

THE DENNISTOUN PROPERTY

We have received exclusive sale of the R. M. Dennistoun Property, with frontage on George and Water streets. This is an opportunity for intending builders to secure good lots in fine locations at very moderate prices.

Also double house on Aylmer street, bringing in a rental of about $40.00 per month. This will go cheap.

FOUR LOTS on the west side of the city, at quick sale prices.

As Mr. Dennistoun is now permanently located in Winnipeg, all the above property will be sold at prices that should ensure quick sale.

Call at Our Office

We will be glad to give all information regarding the above property, Very easy terms can be arranged on on above properties.

A. BROWN & Co.
Phone 126. 406 George-st.

NOTICE

This is the time to look over your spring ward robe. Bring them to us and you will be surprised the improvement we can make in them. We clean, press and repair all outer garments worn by lady or gent.
—TWO STORES—
Geo. R. Record
73 Simcoe-st. - - - - - - Phone 669
204 Charlotte-st, - - - - Phone 575
Machine 357.

FANCY GOODS AT BARGAIN PRICES

I carry all the latest novel ties in China, Dolls, Toys, Baskets and things to wear, at most reasonable prices. See our stock—it will pay you to do so.

MRS. M. J. BYRNE
424 GEORGE ST PHONE 226

GRAND OPERA HOUSE, 3 Nights, Commencing Thurs,, Mar. 23rd
The Peoples Favorites TOM MARKS And His BIG COMPANy of Fun Makers
In Comedy-Dramas, Presenting Thursday Night the Cyclone of Fun, "A Fool and His Money." Friday Night, the Great English Comedy, "Wanted, A Husband, or the Marriage of Kitty." Saturday Night, the Side Splitting Irish Comedy, "Casey's Troubles."
RICES—10, 20, and 25c. Matinee Saturday at 2:30—Adults 20c, Children 10c

FLASH LIGHT OF BARGAINS THROWN ON THIS PAGE
It Tells of Wonderful Savings in a Variety of Lines

SUNDRY LIST

100 pkgs. consisting of 50 visiting cards	8c	Carpet Beaters	7c
50 boxes containing 24 sheets linen note paper and 24 envelopes, per box	15c	Table Knives, each	7c
3 volumes, 1, 2 and 3 of the life of Washington Irving, regular 5.00, the 3 for	1.25	Wood Bread Board	10c
2 only Family Bibles, reg. 3 75	99c	China Cake Plates	10c
50 thumb index Bibles, reg. 1.25	95c	Washing Powder	6c
10 thousand church or pence Envelopes, per 1000	45c	Sapolio Soap	9c
4 only Pictoral Bibles, soiled, regular 2.00 for	25c	Peri Lustre, per skein	2c
Donay Bibles, 1.50 for	75c	Rope Art Silk or Turst Embroidery	3c
30 bottles, quart size, Lloyd's or Japanese Ink, reg. 60c for	29c	Room Moulding, per foot	2c
50 Chamois Skins, 10c for	5c	Choice of 100 plated Brooches.	10c
Glass Lemon Squeezers	4c	3000 Sheets or 3 Rolls Toilet Paper	24c
Sick Feeding Cups	7c	1000 Quart Tins House Paint.	49c
China Fruit Saucers	5c	China Egg Cups ....6 for	10c
		Cut Glass Table Tumblers	10c
		China Cream Jugs	10c
		Paring Knives	5c
		Bread Knives	12c

Big Reductions on Prayer and Hymn Books — King George Edition
TORONTO 262 Queen W. | Routley's | PETERBORO 379 George-st.

"HOTEL LENOX" BUFFALO N. Y.

FIREPROOF THROUGHOUT

MODERN HIGHEST GRADE
UNEXCELLED SERV CE.

Patrons may ake Taxicabs or carriages from Depots or Steamboat Landings direct to hotel, charging same to THE LENOX.

EUROPEAN PLAN
$1.50 per day and up

Attractive Restaurant Prices.

When in Buffalo stop at THE LENOX. The accommodations and service are sure to please.

C. A. MINER, Mgr.

NEWS AND VIEWS OF SPORT

MULLIN WANTS TO BEAT CY YOUNG'S DIAMOND RECORD

Walter Johnson Won't Sign a $7,000 a Year Contract

George Mullin has made a solemn vow to beat Cy Young's longevity record as a big league pitcher. No matter how many years the Grand Old Man holds on, Maumee George says that he will top him by a season if it takes fifty years of service to accomplish this object. The big boy already has been pitching ball nine years with the American League club in Detroit, and says that he feels good for fifteen more seasons in the big show, ten of which he hopes to put in with the City of the Straits' outfit.

Frank Chance calls the Cubs to win the National again, but looks for a hard fight with the New York Giants.

Big league clubs are shy many players on account of sickness, which may have something to do with the monthly pay account. Tris Speaker of the Boston Reds is under the weather.

Wyatt Lee, of the Newark Indians, who gave Toronto the laugh last season, claims to have a new finger which will make the Leafs look sour again.

Walter Johnson, the speedy Washington pitcher, has proved to be the real hold-out of the season. He has turned down cold the three-year contract offered him by Manager McAlister, which calls for $7,000 a year. Johnson has told President Noyes that he proposes to ask for more salary each year and does not want to sign a contract for more than one season.

Reports from the training grounds at Macon, Ga., indicate that the Toronto players are some pumpkins. With the pitchers taking it easy the others are wafting the ball in all directions and for any old distance that Joseph calls for.

The Baltimore Orioles are likely to have their name changed to "Giants." The average weight of Jack Dunn's team is 187 pounds per man, and twelve men are more than six feet tall.

BASEBALL

When George Moriarity, third baseman with the Detroit Tigers wrote a song and called it "I can't Miss That Ball Game," little did he dream that it would become the big success.

Moriarity, who is an old friend of Mr. Hastings, met him at one of the games last summer and in a joking way said, "I am thinking about writing a song, and when I do I am going to have you sing it in your show."

"All right," replied Mr. Hastings "and to prove to you that I mean well, if you write a song, and it is as good as your ball playing, I will pay you $1,000 for it, as that is what a good song is worth to me."

Imagine Hastings' surprise when two weeks later he received a letter from Moriarity asking him to please send check as enclosed he would find the song. It did not take Mr. Hastings long to decide that the song was really worth that much, and he immediately sent Moriarity the check with a contract for an option on any future songs that he might write.

BIG NIGHT FOR THE CURLERS

Interesting Program Arranged for Brithers of the Stane

An enjoyable time is anticipated at the curling rink to-morrow evening, when a supper will be given and the presentation of prizes will be presented to the winners.

J. H. Cameron, who donated the "Sailor Boy" prize for the winners of the schedule games, will present the trophy. A large attendance is requested. Mayor Morrow is expected to be present and R. M. Waddell, president of the Curling Club, will preside. There will be congratulatory speeches by several of the members and a highly enjoyable evening is looked forward to.

THE MAT

New York, March 22.—The World says George Hackenschmidt, the Russian lion, will sail for England on March 29th, after a farewell handicap match with Hoboken on the night of the 28th. He will leave New York with a very well-defined feeling of disappointment—the result of his efforts for an entire season chasing after Frank Gotch and trying to get him for a return match for the world's championship, which Hackenschmidt lost to Gotch two years ago in Chicago.

TELEGRAPHIC BRIEFS.

The Turkish loan has been subscribed and contracts for armaments placed with Germany.

It is reported that the British Government will not press the veto bill until after the coronation.

The foreign trade of the Dominion for the eleven months of the current fiscal year amounts to $687,277,488.

Sergts. Gibson, Kingston; Bentlay, Napanee; Wright, Odessa, will represent the 47th Regiment on the coronation contingent.

The King made a memorable address on being presented with a copy of the authorized version of the Bible in celebration of the Tercentenary.

Thirteen occupants of an Ottawa apartment house have been quarantined owing to a case of smallpox having been discovered in the House.

The ratepayers of Kingston have carried a bylaw by a majority of 103 votes for the expenditure of $40,000 on the erection of a new public school.

Jeremiah Langlois, aged 18 years, drove into the river with a companion named Stanley Labute, aged seven, near Walkerville, and both were drowned.

At the annual meeting of the First Hussars in London, Ont., the appointment of Major Abbott as commanding officer was announced. He succeeds Col. Morrison.

Bert Poole, steel worker, whose parents, it is said, live near Toronto, was killed yesterday in a fall from the fourth storey of The Vancouver World newspapers' new building.

In the British House of Commons yesterday the Premier, replying to a question, said that no advantage would be gained by appointing a royal commission on the fiscal question.

The Galt Town Council has decided to spend $12,000 in the purchase of a 120-acre farm, part in the town limits and part outside, to be devoted to industrial purposes. Factory sites will be sold cheap.

Fire entirely gutted the Lariviere Carriage Factory on St. Antoine street, Montreal yesterday morning. The building was a wooden structure, and varnish, oil and paint helped the flames considerably.

The Salvation Army is planning the erection of a larger citadel in Vancouver.

There is Only One "Bromo Quinine" That is Laxative Bromo Quinine

USED THE WORLD OVER TO CURE A COLD IN ONE DAY.

Always remember the full name. Look for this signature on every box. 25c.

E. W. Grove

ONTARIO IS NOT YET READY

(Continued from page 1)

William said he was getting up in years now, and if he were younger, his views on the question might be different. Laughingly, he gave Mr. Studholme the hint that while latitude was tolerated in the House, longitude was intolerable and abominable. However, he would suggest that before another political campaign came, an educative campaign should be inaugurated to instruct the foreign voters.

The proper thing to do was not to admit ladies to the polls until the Legislature had taken hold of the foreign element and instructed them up to this standard.

Hon. A. G. Mackay said the bill was rather in the form of a resolution than of a bill, and even if adopted, would not amend the electoral law. For that reason, and also because there had been no demand, not a single petition presented, he would be compelled to vote against the bill at the present time. On the whole, he was rather in favor of the resolution.

Where the franchise had been granted to women, it was the hall mark of full citizenship. The enfranchised woman would not rock the cradle less, but would rock it with a more confident hand if she knew that her vote could be used to make the future of the contents of the cradle more safe.

If the women of Ontario want the vote, they should come to the Legislature with their petitions and apply for it in the usual way, but in the meantime did the women think that they could accomplish more with the vote than they were able to do now by the exercise of their influence?

If the women of Ontario demonstrate that they desire the vote and believe that they can do more for this province with it than by their influence without it, they would certainly have his vote when that time came.

Sir James Whitney said the question, in his opinion, was of such significance that he had considered it not only desirable, but necessary to give it some attention and earnest and serious thought.

It was his duty to suggest the propriety or to object to the impropriety of all measures that were brought up in the House. He must do this in the interest of the public.

When the women's deputation waited upon him, their representations had been very indistinct. Two of them had put forward one proposition, and when it finally dawned upon him to suggest that it was "social revolution," they wanted, they applauded him. Also they had applauded when he asked them if their plea was not that "government by man had failed."

The Premier said he was not going to say one word as to the abstract question of whether women should be allowed to vote or not. It was sufficient guidance for him to note that every member in the House but the member from East Hamilton was opposed to the bill, and the mover had had difficulty even in getting a seconder. This, of course, did not mean that women's suffrage was wrong nor did it mean that it was right, but no Legislator had a right, having regard to his public duty, and the history of Great Britain, to vote for a bill of social revolution when only one member in the whole province was in favor of it.

The bill was declared lost without a formal division.

At the night session of the Legislature, Hon. W. J. Hanna announced that the Government had decided to make the exemption from the 5 per cent. tax on bar receipts $60 in cities and $50 in towns and other municipalities.

H. C. Lackner, North Waterloo, approved of the exemption being raised to $60, but favored the amount be made general throughout the province.

Hon. W. J. Hanna replied that such an action would mean that nothing would be collected outside of the cities, and in the cities $60 was made the limit because the city licenses were much higher than in the towns.

A. E. Fripp (Con.) Ottawa West, moved the second reading of his bill to give municipalities local option in the matter of assessing land at a higher rate than buildings.

Hon. A. G. MacKay said that he believed the bill was worthy of support.

Sir James Whitney opposed the bill as being the thin edge of the single tax.

The bill was withdrawn.

With Ball Cartridge.

San Antonio, Texas, March 22.—Brig.-Gen. Smith will have with him exactly 2,238 men and 118 officers when he starts on a brigade "hike" to Leon Springs, the Government's manoeuvre grounds, to-day.

Every man is a veteran regular. They will take rations, twenty rounds of ball cartridge, blankets and shelter tents. Two days will be required to make the march of 27 miles. A machine gun platoon with two Maxims and a hospital train of 12 ambulances will form a section of the column.

Ottawa's Water Supply.

Ottawa, March 22.—The meteorological department of the Dominion Government has commenced observations at Lucerne and Perkins Mills, on the north and south sides of McGregor's Lake, to ascertain the water fall and temperatures. The information secured will be given the city for use in considering the lake as a source of the city's water supply. The city engineer says there should also be bacteriological tests of the water taken at various times.

New Masonic Hall.

London, March 22.—At a meeting of the directors of the Masonic Hall, Ltd., last night, it was decided to commence work on a new building at once.

Organized Board of Trade.

Palmerston, March 22.—An enthusiastic meeting of the business men and citizens of Palmerston was held in the council chamber Monday night, when a board of trade to promote the business and industrial interests of the town was organized with the following officers: Hon. president, Mayor M. C. Burns; president, J. M. Skerton; hon. vice-president, Reeve G. G. Lawrence; vice-president, Seth Mathers; secretary, R. E. Young; treasurer, G. Y. Donaldson.

WHETHER you drink beer for its food and tonic properties—or—because you like it—the best beer for you is

O'Keefe's Pilsener Lager 117

"The Light Beer in the Light Bottle."

Want Natural Resources.

Winnipeg, March 22.—The boundaries question will most likely be discussed in the Manitoba Legislature this afternoon, and it is certain that the offer of Sir Wilfrid Laurier will be refused by the Government, especially at the Liberal Opposition is also opposed to the offer. The Free Press (Liberal) is also opposed, saying editorially that the time for subsidies is past and the province should get its own resources. This is the general opinion of the House, and it is possible that resolution will be unanimously passed demanding lands, timber, minerals, etc. If this is passed Manitoba will join with Saskatchewan and Alberta in an endeavor to secure a re-opening of the terms of the provinces with the Dominion.

Rising Against Whites.

Sydney, N.S., March 22.—News received here from the New Hebrides says that the natives of the island of Espritu Santo have risen against the whites Espritu Santo is the largest and westernmost of the New Hebrides. There are not many white inhabitants. The islands are administered by a mixed commission of French and British naval officers. It is reported that assistance has already been sent the threatened people.

Kingston Power Situation.

Kingston, March 22.—The city has received a more favorable proposition from the Seymour Electric Power Co. of Campbellford, and it was considered by the light, heat and power committee yesterday afternoon. The proposition is now so far advanced that an expert has been appointed by the city to report on the proposition. The offer of the company is on a basis of $25 per horse-power.

BUCKLEY HATS
4 Months Guarantee Price $2.50
No Better Hat at Any Price

Write for Our List of
Investment Bonds
MUNICIPAL PUBLIC UTILITY INDUSTRIAL
TO YIELD FROM 4% to 6%
WARREN, GZOWSKI & CO.
Members Toronto Stock Exchange
Traders' Bank Bdg. TORONTO. 25 Broad S NEW YORK

THE ONTARIO CONSOLIDATED MINES, Limited.
AUTHORIZED CAPITAL $350,000.00 PAR VALUE OF SHARES 25c EACH
0 acres in the richest part of Cobalt, the world's most famous Silver Field. 4 acres prospected, showing 6 well defined calcite veins. Shaft 60 feet deep and all necessary buildings on property.
Write for prospectus, maps and specia letter.
APPLICATIONS FOR STOCK FILLED IN ORDER OF RECEIPT.
FOR FURTHER PARTICULARS APPLY
MERSON & CO.
Members Standard Stock and Mining Exchange
16 KING ST. WEST, TORONTO, CANADA.

The velvet should first of all be stretched, pile side upward, over the steam from a kettle of boiling water. As the steam begins to rise get some one to brush up the pile briskly with a stiff brush. Then spread out flat to dry and afterward brush lightly again. When the material has been worn a great deal and is very soiled sponge it lightly with benzine.

How to Care For the Piano.

Some one says that in winter, when the fires are going, the piano gets too dry and that it is a good idea to keep a plant in the room. The plant kept in the room with the piano will require more water than a plant kept in any other part of the house.

Happy.

"I hear you are married, Chloe?"

"Yes'm; I's married."

"And are you happily married, Chloe?"

"Oh, yes'm; I's happily married. Sam gets me lots of washin'!"

W. & A. KINGDON
Painters, Paper Hangers, Gilders Glass Embossers and General House and Church Decorators

All work guaranteed and executed with despatch. Our charges are moderate and we only use the best materials.
Estimates cheerfully furnished.
Address 762 Water St. Phone 1140

Canadian Pacific Ry.
ROYAL MAIL
EMPRESSES OF THE ATLANTIC
Length, 570 feet Breadth, 65½ feet Tonnage, 14,500
Wireless and Submarine Signals
HOLD ALL RECORDS BETWEEN LIVERPOOL AND CANADA
First Sailing From Quebec
EMPRESS OF IRELAND ..... MAY 5th
N. B.—A special sleeping car will run to the ship's side, leaving Toronto at 10:30 the evening before.
Apply to any R'y or S.S. Agent or to W. McIlroy, City Passenger Agent, Peterboro.

PLUMBING
HOT WATER, STEAM and HOT AIR HEATING
GALVANIZED IRON WORK, ROOFING and EAVETROUGHING
We are continuing this part of our business at our new premises, corner of Simcoe and Bethune Streets.
Phone 88.
ESTIMATES GIVEN ON ALL CONTRACT WORK.
Adam Hall LIMITED

DOMINION CHINESE CAFE
Best meals in the city. If you are going out for dinner or evening lunch, don't forget to call
328 GEORGE STREET

EGGS
For Sale in Any Quantities
Cold Storage
In Full Operation
SATISFACTION GUARANTEED
W. SCOTT CO'Y
Both 'Phones 264

The First Impression
Of a man and his business is given to those he corresponds with by the style and character shown in
The Stationery He Uses
If you want to have the distinction that goes with stationery with an individuality about it, come to
THE REVIEW
for your supplies. We make a special feature of this class of work, and turn out material that is exclusive in style and made from the finest stock. Included under this head are:—
Letterheads, Billheads, Envelopes, Circulars, Catalogues, Office Books, Loose Leaf Ledgers, Card Systems, etc., etc.
Come and talk it over, or phone 189, and our representative will call—
REVIEW PRINTING COMPANY

"PILLS LIKE A FYLE"

So Harsh and Drastic are Many Pills as to Seriously Injure Health.

In a letter written from his home in Valencia. Mr. Marsh Selwyn does service to thousands by drawing attention to the injuries inflicted upon delicate people by drastic purgative pills.

"For a long time I suffered from constipation. This condition compelled the use of pills. Like many another, I made the unwise choice of using pills that were like lightning in their activity. I began to be filled with intestinal disturbances, constant rumblings, gas in the bowels and diarrhoea. I grew pale and emaciated. Then the doctor told me drastic irritating pills had caused catarrh of the bowels, an almost incurable disease. Explaining my situation to a friend, he advised a trial of Dr. Hamilton's Pills. I speedily experienced the healing and curative effect they exert on the stomach, liver and bowels. The intestines, freed from irritating drugs, rapidly regained natural tone, the bowels acted as if nature and not Dr. Hamilton's Pills were at work. I know it will be of value to thousands to know that a pill as mild and curative as Dr. Hamilton's is available to the ailing."

For bowel disorders, sick headache, constipation, liver and stomach derangement, there is no pill so invariably sure to cure as Dr. Hamilton's Pills. Refuse a substitute. Sold in 25c boxes, all dealers, or The Catarrhozone Co., Kingston, Ont.

Dr. Hamilton's Pills Are Mild--Never Gripe

LETTERS TO THE EDITOR

The Review does not hold itself responsible for opinions expressed by its correspondents

To the Editor of the Review,

Sir,—In reproducing my letter to the Globe and its reply thereto, you have made some comments of a very pertinent character. I did not write to the Globe again simply because that journal has very fairly and impartially stated the issue. The whole gist of reciprocity lies in the pretence that it will assist the farmer. At the conclusion of the Globe's article we find, however, this very significant paragraph, which, to my mind, entirely disposes of that "pretence." It reads as follows:—"Mr. Burnham seems to have at the back of his head the idea that farm products are a sort of fixed annual quantity, and that if the U.S. buyer wants them more urgently than we do and bids a higher price, we in Canada will have to raise our bid or go without. THAT IS NOT AT ALL WHAT WILL HAPpen. x x."

So we see the idea that reciprocity means higher prices on the market to the farmer must be given up. "If he wants more money: The farmer must increase the volume of his products!" Precisely so. Wherein then does reciprocity show any advantage (speaking broadly and not of particular districts) to the farmer? The answer must be, as the Globe practically admits, that the pact is a delusion. It can easily be proved, also, that it is a snare, since the partial loss of "the home market" which now consumes 80 per cent of the farmer's output, will prove nothing less than disastrous to him. What we want is free rural mail deliveries, good roads, telephone lines, etc., for the farmer. Why is he not entitled also to a road at the national expense just as much as the others for whom great railways, elevators and waterways are being built at his expense? Less of theory and more attention to practical results is what we all want. Loose banking acts and lax departmental methods of inspection have permitted of enormous loss to the farmers of Ontario and when they ask for redress what do they get? Reciprocity.

Yours, etc.,
J. H. BURNHAM.

Fireman's Mascot Hurt

The firemen are taking special advantage of the fine weather. The chief gave them an extra workout on Aylmer street yesterday morning. Fire drill and apparatus work is quite interesting and a large number of citizens remained nearly the entire forenoon to watch them go through the different manoeuvres.

An unfortunate accident occurred during the course of fire drill, when the firemen's mascot and pet dog, which is known about the city as "Davy," was run over by the hose wagon and badly hurt. Dr. Rogers, veterinary surgeon, was sent for and hopes to be able to save the dog's life.

Davy is a valuable animal being a thoroughbred Irish wire-haired terrier. The firemen purchased him when a pup from his Worship Magistrate Dumble.

BEAUTIFUL EYES

are made beautiful by long, silky lashes, and well defined, lustrous brows. Eyes, like diamonds, depend on their setting. The beauties of the face are lost if the eye brows are thin and scanty; and the lashes are short and lifeless. Parisian Lash Lustre grows beautiful, soft, silky lashes. It has done so for society women throughout Europe, and it comes here well recommended to do the same for you. Parisian Lash Lustre is not a dye or colorator, but a scientific preparation for beautifying the eye lashes and brows. Our guarantee goes with every box of Parisian Lash Lustre. A two weeks' treatment will bring beauty to your eyes that you have never before possessed. By mail, prepaid, in opal boxes, on receipt of price, fifty cents. B. V. Marion, sole distributer, Bridgeburg, Ont.

HAND CRUSHED WHILE AT WORK

Newsy Items From Lang—School Teacher Resigns

Lang, March 21.—The farmers in the vicinity have their trees tapped and report a very good run of sap.

Mr. Edwards had the misfortune to meet with a painful accident this morning. While engaged in sawing wood at Mr. L. Downer's, he had his hand badly crushed in the shaft. His injuries were attended to by Dr. McWilliams, Keene, who found on examination that no bones were broken.

Stanley Dinsdale, who has been visiting his mother, returned to Toronto yesterday.

Miss Munro, of Toronto, is the guest of Mr. Wm. Weir.

Miss Katie Dunsford, of Lindsay, is visiting her cousin, Mrs. W. ancox.

Mrs. J. Armstrong, who has been visiting her daughter at Young's Point, has returned to her home here.

Our local carpenter, Mr. Alex. Keitel, has started work again and he anticipates a good season.

R. F. Sedgwick of the Prudential Life, Peterborough, visited his sister, Mrs. R. A. Esson, Saturday and Sunday last.

Miss Marguerite Whittie, Sterling, is a guest at Mr. James Bowie's.

A number of our young people attended the skaters' assembly held in the town hall, Keene, Friday evening last and report an enjoyable time.

Miss Janet Keitel spent Monday in the city.

We regret to learn that Miss M. Folley has resigned her position as teacher here.

Harry Dinsdale, of the Peterborough Hardware Co., spent Friday last with his mother, Mrs. J. Dinsdale.

Miss Tillie Esson, Peterborough, spent the week-end at her home here.

Robert Shearer is making preparations to start farming again.

A number of weddings are reported to take place in the near future.

WHY THIS FARMER IN P.E.I. IS GLAD

Dodd's Kidney Pills Cured His Rheumatism of Thirty Years Standing

How he is helping hundreds of other Islanders tell that the one sure cure for all Kidney Diseases is Dodd's Kidney Pills.

Alma, Prince Co., P.E.I., March 21 (Special).—Cured of Rheumatism and Heart Disease, after thirty years suffering, Wm. J. Vincent, a well known farmer living near here is spreading the news throughout this tight little Island that Dodd's Kidney Pills are the sure cure for Kidney Diseases.

"I had been bothered with a lame back, Rheumatism and Heart Disease for over thirty years," Mr. Vincent states. "For days I would be laid up in bed. At times it caused me great pain to even turn in bed. I tried all kinds of liniments, plasters and electric belts, but got no relief till I used Dodd's Kidney Pills. Three boxes of them cured me."

Hundreds of other residents of the Island have used Dodd's Kidney Pills and they all tell the same story. No case of Kidney Disease, no matter how severe or of how long standing, can stand before Dodd's Kidney Pills. They are the one sure cure of every Kidney Disease from Backache to Bright's Disease.

PRETTY WEDDING IN APSLEY CHURCH

And Young People Hold Enjoyable Valentine Social

Special Correspondence.

Apsley, March 22.—A very pretty pretty wedding took place in the Anglican church, Apsley, on Tuesday, March 14, when Miss Alice, only daughter of Mr. and Mrs. William James, Chandos, become the bride of Mr. Harry E. Grieves, of Saskatchewan, in the presence of a large number of guests. The ceremony was performed by the Rev. Christopher Lord. The bride was becomingly attired in grey satin de chene trimmed with fillet lace and soutache braid, with hat to match, and was assisted by Miss Jennie Philips, who also looked charming in pink silk mull. The groom was supported by Mr. Alfred James, a brother of the bride. The bride entered the church at 3.30, leaning on the arm of her father, to the strains of Mendelssohn's wedding march played by the organist, Miss Grant. After the ceremony all drove to the home of the bride's parents, where a sumptuous wedding dejeuner was served, the bride and groom being showered with rice as they passed through the village. The bride was the recipient of a large number of handsome and costly presents. The happy couple left on Thursday morning for their future home in Saskatchewan. Our best wishes for a long and happy life go with them.

VALENTINE SOCIAL.

A valentine social which was to have taken place some time ago, but was postponed on account of sickness and death in the neighborhood, was held in the Templars' Hall on Friday evening, March 10. The valentines were cut in two parts, the ladies receiving one part and the gentlemen the other. Each person had to hunt for their partner, who would have the corresponding part of the valentine, and whoever it might be they were to have tea ogether. After the valentines were matched the following program was rendered—

Chairman's address—E. Phillips.
Reading—Miss Edna McIlmoyle.
Solo—Rev. Mr. Garbutt.
Instrumental violin—W. Staples.
[illegible]
Speech—Fred Bullied.
Refreshments.
Recitation—Miss Bessie Hales.
Mouthorgan solo—Harry Smith.
Solo—Miss Ella Brown.
Recitation—Miss Ethel Bullied.
Mouthorgan solo—Roy Masters.
God Save the King.

SHOE STRING MAN WANTS MILLION

Coolly Asks for it at Bank, Hustled off as Crazy

New York, March 21—George Shagorre, a Syrian, who sells shoe strings in the financial district, entered the National City Bank late yesterday with the alleged purpose of demanding $1,000,000. Instead of getting it, policemen and clerks seized him and he was driven off to Bellevue hospital for examination as to his sanity.

The man's struggle with bank guards and policemen lasted for nearly twenty minutes and caused a great commotion in the bank. It was only by the use of a strait jacket that he was finally handled, and opiates were resorted to at the hospital to quiet him down. It is said that when he entered the bank he first inquired for President Frank A. Vanderlip, to whom he is known to have written a letter of eighty-five pages several days ago, complaining that he had been treated with scant courtesy in his small dealings with the bank. It was also said that he had given warning of his intention to call in a few days to demand $1,000,000 as satisfaction for his "grievances."

Since the receipt of the letter an extra guard had been placed at the door on the lookout for the Syrian. When he appeared and asked for President Vanderlip, he is said to have become furious when told that the president was out of town, and insisted upon seeing some of the other officers of the bank. When denied this, it is said that he became more violent and it was then that the plain clothes men stationed about the bank, closed in upon him. At the hospital Shagorre had nothing to say about the million dollars, but complained wildly that twenty-seven cents which he had in his pocket when he entered the bank were missing.

Y.W.C.A. NOTES

We would again remind all intersted in Association work, of the addresses to be given by Miss Macdonald of Tokio, on Sabbath afternoon at 4.15, in St. Paul's Church, and Tuesday afternoon at 3.30 in the Y.W.C.A. parlors.

Miss Macdonald has spent six busy years in Japan, and has through her rare power as a leader and organizer, accomplished more perhaps for the educated girls of Japan, than any other one woman. Miss Macdonald is also a good speaker and we trust that a large number will avail themselves of this opportunity of hearing this gifted woman.

We would also ask you to reserve Friday evening, March 31st, for the stereopticon lecture on our great Northland to be given by Dr. Marsh in the Gymnasium Hall.

LOCAL ITEMS

Golden Link Rebekah Lodge, No. 81, I.O.O.F., had an enjoyable time at the regular meeting last night at which several members from Lakefield were also in attendance.

The Brock street roller rink was the scene of a most successful re-opening last night, the attendance of skaters and spectators being particularly large.

Ladies of the city are asked to attend the Sewing Circle at the Childrens' Shelter to-morrow afternoon at two o'clock.

The Board of License Commissioners meet to-night to deal with the license of the American hotel.

The meeting of the City Council called for five o'clock is off, and the time changed to 8.30 to-night.

It is important that there be a large attendance at the Tuberculosis meeting at the City Council chambers tomorrow night (Thursday).

There are now eleven scarlet fever patients in the Isolation Hospital.

The funeral of the late James Madill was held this morning. The remains were sent to Whitby for interment.

The name of George N. Graham has been added to the committee in charge of the coronation subscriptions of the George's of this city.

Rev. F. J. Sawers of Lakefield takes the service at St. Luke's to-night and Rev. Canon Allen of Millbrook at St. John's.

The information that three pay-as you-enter cars would be added to the street car service was inadvertently committed from the item regarding extensions, which appeared in yesterday's issue.

CASTORIA

For Infants and Children.

The Kind You Have Always Bought

Bears the Signature of Chas. H. Fletcher.

Rev. Dr. Young in Demand

Montreal, March 22—Rev. Dr. Young, pastor of Douglas Methodist Church, admitted this morning that he had received flattering offers from several large Toronto Churches, and declared that he intended to decline all of these calls. His term in the local church does not expire until July, 1913. The trustees of the church say that no definite call has been sent to Rev. Dr. W. H. Hincks of Broadway Tabernacle Church, Toronto, though his name was mentioned as a possible successor to Rev. Dr. Young.

Rev. Dr. Young is a former pastor of George Street Methodist Church.

PILES CURED IN 6 TO 14 DAYS
PAZO OINTMENT is guaranteed to cure any Case of Itching, Blind, Bleeding or Protruding Piles in 6 to 14 Days or money refunded. 50c.

WHO PAYS FOR THE ADVERTISING

The Canadian Grocer.

An authority on publicity recently made the statement that the men who do not advertise pay the bills of those who do.

This is a little different position from any previously taken on the question and, at first glance it seems a little daring, but he seems to have some reason and force in his arguments, when that declaration is probed.

The men who are best known in every community are the men who advertise and, generally speaking, they get the bulk of the trade.

Now the merchants who do a big volume of business decrease their selling cost by reason of that volume. The merchants who do not secure that volume of trade have to dispose of their goods at a greater selling cost.

It has been said that dealers who advertise operate, often on a selling cost of from 20 to 26 per cent., while the same cost to the merchants who do not go in for publicity runs in excess of 30 per cent. and sometimes reaches even the dizzy height of 50 per cent. In the former case the advertising costs were included, with rent, heat, light, insurance and all necessary and fixed charges.

So it would seem that after all, the man who does not advertise pays the bills for the man who does.

GRANDTRUNK RAILWAY SYSTEM RAILWAY TIME TABLE.

	ARRIVE	DEPART
Lindsay, Orillia, Midland, Gravenhurst, North Bay, Stouffville and Toronto	11.40 a.m.	8.30 a.m
	9.00 p.m.	5.35 p.m
Port Hope, Toronto, London, Detroit, Chicago and west, Niagara Falls, Buffalo, Cobourg, Montreal and east	8.25 a.m.	11.45 a.m.
	5.30 p.m.	9.05 p.m
Toronto, Lindsay, Stonville, Uxbridge and Markham	10.15 p.m.	7.10 a.m.
Lindsay Local	8.15 a.m.	9.10 p.m
Hastings, Campbellford, Madoc, Belleville, Kingston, Montreal and east	8.10 a.m.	8.30 a.m
	8.55 p.m.	1.40 p.m
Lakefield	10.00 a.m.	8.35 a.m
	5.15 p.m.	12.26 p.m

CANADIAN PACIFIC RAILWAY.

GOING EAST—
11.28 a.m. for Norwood, Havelock, Ottawa, Montreal
7.47 p.m. for Indian River, Norwood, Havelock Tweed.
12.10 a.m., midnight, Ottawa, Montreal.
1.01 a.m., midnight, Ottawa, Montreal.

GOING WEST—
5.26 a.m. for Toronto, Hamilton, Brantford, New York Woodstock, London, Chatham, Detroit, Chicago, etc.
5.51 a.m. for North Toronto, West Toronto; connects with above train at West Toronto
7.42 a.m. for Cavanville, Burketon, Myrtle, Lindsay, Toronto.
4.38 p.m. for Toronto, Hamilton, Galt, Woodstock London, Chatham, Detroit, Chicago; also Fort William, Winnipeg and all points in Canadian Northwest.

Curtailing Sunday Work.

Washington, March 22.—Sunday work in postoffices throughout the country is to be discontinued so far as consistent with the faciliation of the transmission of the mail.

It is not proposed to close important postoffices entirely on Sundays. Mails will be received and despatched as heretofore, and arrangements will be made for a limited delivery through the general delivery windows and the distribution of mail boxes will be continued. Special delivery letters will be delivered, and patrons of any office will be afforded the privilege of having their mail delivered on Sundays by depositing the required fee for special delivery service.

The congregation of the Prince's street U. F. Church, Port Glasgow, have presented an illuminated address to Mrs. Purdon, of Woodbank, congratulating her upon having entered her 100th year.

Wood's Phosphodine, The Great English Remedy. Tones and invigorates the whole nervous system, makes new Blood in old Veins. Cures Nervous Debility, Mental and Brain Worry, Despondency, Sexual Weakness, Emissions, Spermatorrhœa, and Effects of Abuse or Excesses. Price $1 per box, six for $5. One will please, six will cure. Sold by all druggists or mailed in plain pkg. on receipt of price. New pamphlet mailed free. The Wood Medicine Co. Toronto, Ont. Formerly Windsor.

AUCTIONEER

James E. Cope

Auctioneer and Valuator
FARM and REAL ESTATE SALES
Executed with Promptness and Care
OFFICE and RESIDENCE — 213 Stewart St
At Munro House Saturdays

Engraved Visiting Cards

If you have a plate and want some cards engraved from your plate, or if you would like to have a plate made give us your order. We have arranged to have all engraving orders done promptly and satisfactory.

CALL AND SEE OUR SAMPLE TYPES.

THE REVIEW

Newcombe Pianos

Comparison with other Pianos only serves to emphasize the quality that makes the NEWCOMBE

Distinctive and Pre-eminent

NEWCOMBE PIANOS Never Suffer by Comparison

LET US SHOW YOU our exclusive method of construction, which the foundation of that pure quality of tone always found in the NEWCOMBE.

You are cordially invited to visit our Warerooms and examine our stock.

TAYLOR & WOOD

Dealers in Pianos and Real Estate
390 WATER STREET, PETERBOROUGH

A Want Ad in The Daily Review

will find the right worker for that job. For the work-seekers who are versed and practised in "nowadays ways" of doing things are sure to turn FIRST to the offers of employment found in THE DAILY REVIEW, "which is why" an employer is enabled to choose the BEST man or woman for the work to be done

Robt. Fair & Co. Limited

THE GREAT QUESTION? Of Spring Attire

What is going to be worn, and what particular style or shade is most suitable, are two questions that confront almost every woman at this season of the year. A visit to our store will very easily solve the problem for you.

Individual Suitings

Here is an opportunity for the woman who wants "Something Exclusive." There are no two patterns alike. There are checks, stripes and diagonal weaves, in grey—cream with black stripe—black, blue, cream, brown, etc., with the favorite pin stripe—the new homespun effects, and many others which space will not permit us to mention. These are all of English, Scotch and French manufacture, and represent the best display we have ever shown.

French Silk Foulards

The preference for Foulards this spring makes the mention of our complete stock unusually interesting. In black, green, navy, king's blue, etc. We are showing a splendid array in spot, diamond, ring and two-tone effects. These are all shower-proof.

New Laces and Trimmings

Laces are extensively used this season to garnish the new gowns, and we are well prepared for the great demand. Every fashionable trimming is there in every desirable kind and color.

New Motor Veils

Imported direct from Paris, France. Colors white, black, cream, champagne, grey, pink, sky and navy. Ask to see them, they are very pretty.

Custom Tailoring and Dressmaking Dept.

We are pleased to say this department has earned the WELL DESERVED PRAISE of all its patrons. To avoid disappointment, orders for Easter should be sent in without delay.

Spring Millinery Exposition

This has proved MORE THAN any mere FASHION DISPLAY, as evidenced by the great number of women who have already found and claimed the distinctive model that seems made for them alone. Shapes are varied as woman's needs. Hats of dainty tailored charm, with just the right simplicity for the walking suit, side by side with the Picture Hat, makes a delightful study, each striking some new note, and embodying some new ideal of elegance. We extend an invitation to all to come and see the season's latest productions.

Robt. Fair & Co. LIMITED

MEETING AT THE TABERNACLE

Missionary From Thibet and Dr. Zimmerman are Speakers

On Monday evening, the Rev. Mr. Ruhl, missionary from Thibet, spoke on the changed conditions in China, the friendly attitude of the people toward the missionaries, how people everywhere were ready and many eager to hear the Gospel, and missionaries may now not only travel without fear of being molested, but were cordially welcomed to dwell among the people. The doors were open everywhere, and unless we speedily did our utmost to evangelize this people, the unparalelled opportunity would soon be lost forever. While the opportunities were great, there were also many hindrances to the spread of the Gospel the greatest of these being not from the Chinese themselves, but from the broadcast spreading by Europeans of almost every false doctrine such as Atheism, Spiritualism, Christian Science, Higher Criticism, etc., and above all the indifference and neglect of the true Church of Christ in the home lands to do her duty.

Last evening Dr. Zimmerman gave a heart searching message on "Barnabas was a good man, full of the Holy Spirit and faith." No higher testimony could be given to any man than this, such a life would be used of God still and the same results would follow as are recorded of the life of Barnabas, "much people was added unto the Lord."

To-night Dr. Zimmerman will speak again and Mr. Ruhl will also give a talk on Mission Work in North West China.

R.A.S. MEETING OF GREAT INTEREST

The Local Astronomical Society Listen to Interesting Addresses--Supper in Honor of President Collier

Last night in the physics room at the Collegiate Institute the local centre of the Royal Astronomical Society held its regular meeting. There was a good attendance, and the evening proved to be one of the most interesting yet held.

After the formal business had been transacted Mr. T. A. S. Hay, city engineer, gave a short address on "How the Distances of the Heavenly Bodies is Measured." As there were other addresses to follow, Mr. Hay decided to confine his remarks to illustrating with the aid of diagrams, how the measurements in general were made and verified by surveyors and others engaged in such operations. This talk was very interesting and instructive. At another opportunity Mr. Hay will complete his address.

Dr. Marsh gave a short talk on definition of terms used in astronomy, of latitude and longitude, in their relation to territorial objects, and to the sky. He also added explanations of the ecliptic, horizon, zodiac, all of which were clearly and interestingly defined.

Mr. H. B. Collier, president of the local branch, and who is leaving town, came in and gave a short address, regretting that he would be obliged to withdraw from active participation in the affairs of the branch, though continuing to be a member. He hoped for great usefulness on the part of the branch.

Rev. Dr. Winchester, of Toronto, who was present, made a few remarks, encouraging the study of astronomy and kindred sciences, as being elevating and helpful in forming character and tending to the making of better and more intelligent citizens.

At the close of the meeting the Council of the Society adjourned to Hooper's palm room, where a nice supper was served in honor of the retiring president. Mr. H. O. Fiske filled the chair.

After supper Mr. Hay, Rev. Mr. Henderson, Mr. Wainwright, of the Bank of Ottawa, Dr. Marsh and others all expressed regret at the departure of Mr. Collier, and complimented him on his zeal and usefulness, and interest shown in the branch and its work.

These Mr. Collier acknowledged, and said he was sorry to go, and only business relations called him. He would prefer to stay in the city.

Other expressions of good will and hopes for Mr. Collier's prosperity followed, after which the gathering adjourned.

OBITUARY

Ennismore Resident Dead

Another respected resident of Ennismore passed away this morning after a lingering illness, in the person of Thomas Harrington, aged 36 years. Deceased leaves to mourn his death his wife and four small children, two boys and two girls.

The funeral will take place Friday morning at 9 o'clock to St. Martin's church, thence to St. Martin's cemetery for interment.

WHAT'S ON TO-NIGHT

City Council meeting.

Midweek services in city churches.

The stork made 526 visits to Winnipeg last month.

CHICAGO MERCHANT MAKES STATEMENT.

After Spending Thousands of Dollars and Consulting the Most Eminent Physicians, He Was Desperate.

CHICAGO, ILLS.—Mr. J. G. Becker, of 134 Van Buren St., a well-known wholesale dry goods dealer, states as follows:

"I have had catarrh for more than thirty years. Have tried everything on earth and spent thousands of dollars for other medicines and with physicians, without getting any lasting relief, and can say to you that I have found Peruna the only remedy that has cured me permanently.

"Peruna has also cured my wife of catarrh. She always keeps it in the house for an attack of cold, which it invariably cures in a very short time."

LOCAL NEWS ITEMS

Madrigal Club Concert

Concert given by the Conservatory Madrigal Club and orchestra, in the Conservatory Music Hall, Tuesday evening, March 28th. Admission 25c.

Is Grateful

C. A. Costello wishes to thank the many friends for the sympathy and kindness extended to him, in the death of his wife, Mary Costello.

All Saints' Service

The rector of All Saint's will hold service to-night at eight o'clock in the south end at the residence of Mr. J. D. Manley, corner Lock and Broadwood. All are invited.

Pianos to Rent.

Pianos and organs rented from $1.00 per month up. Six months' rent allowed in case of purchase. The J. M. Greene Music Co., Limited, Charlotte street.

Holly Shepard at Sudbury

Holly Shepard, who directed the Belmont minstrels here in December, is at Sudbury, and is putting on a two-night show Thursday and Friday of this week.

Knox Church Notices

There will be no service in Knox church to-night.

Rev. H. E. Abraham, of Port Hope, will address the people at the preparatory service on Friday evening, when new members will be received.

Hand Them in

All rifles, belts, bayonets, ball pouches and haversacks of the 57th regiment have been called in and persons retaining any after March 29th will be liable to penalties provided by the Militia Act.

Thimble Party

The regular monthly thimble party will be held at two o'clock to-morrow afternoon at the Shelter.

Everyone is invited and those in charge wish for a goodly number as there is a lot of sewing to be done.

An At Home

The Ladies' Aid of St. Andrew's church will hold an "At Home" at the residence of Mrs. J. Stanger, 311 Stewart street, Friday afternoon from 3 to 5.30 and in the evening from 7.30 to 10 o'clock. Silver collection.

Lecture on Macbeth

An excellent meeting of the St. Peter's Ladies' Literary Society has been arranged for Friday evening, March 24th. Rev. Father Fitzpatrick, of Ennismore, will deliver a lecture on "Macbeth," which promises to be very interesting. A good musical program will also be presented.

License Cancelled

Brantford Courier—Medical Health Officer Pearson has advised the City Clerk to suspend Hugh Barron's milk license on the ground that milk secured from his wagon last week was below the standard of 3.50 per cent. butter fat. This is the first time that the Medical Officer has made such an order.

A Skilled Electrician

F. R. J. MacPherson & Co., realizing that a large number of citizens are now using motor and electric fans, and that Peterborough requires a specialist for repairs in this line, have added a first-class armature winder and motor repairman to their staff of electricians. They will now be in a position to give prompt service and motors or armatures that have been sent outside for repairs can now be done in Peterborough. 'Phone MacPherson's.

Meat by the quarter is now selling at 18 cents a pound at Fort George, B.C.

TO CURE A COLD IN ONE DAY
Take LAXATIVE BROMO Quinine Tablets. Druggists refund money if it fails to cure. E. W. GROVE'S signature is on each box. 25c.

OPTICAL INSTITUTE GETTING AHEAD

Progress is our prescription, always adding to our facilities, new optical instruments, new optical methods and doing our work with increasing interest and fine finish. Many who have become acquainted with our methods have found that our idea is better service than they have been accustomed to expect in quality, attention and satisfaction. They find us just as interested in supplying the most suitable glasses as they are in getting them.

We know how much that means for us in the good will and good optical practice for the future.

THE OPTICAL INSTITUTE
IN THE MARKET BUILDING.

J. W. Browett, Dr. of Optics, Philadelphia, G.O.C.P., Ref.D. M.A.O. Optometrist.

UNCLE OF LOCAL MAN DIED SUNDAY

The death occurred on Sunday night of Mr. John Peel, an uncle of Mr. J. P. Cunningham, of this city, a much respected and well known resident of Ops township, near Lindsay. He was eighty-five years of age and had been declining in health for some time, and his death was hastened by his advanced age.

The funeral was held yesterday afternoon at 2.30. Mr. Cunningham was in Lindsay yesterday attending the funeral.

Homeseeker's Excursions

To Western Canada (via Chicago) including certain points on Grand Trunk Pacific Railway, April 4th, 18, May 2nd, 16th, 30th, June 13th, 27th, July 11th, 25th, August 8th, 22nd, September 5th, 19th. Winnipeg and return, $33.00; Edmonton and return, $41.00. Tickets good for 60 days. Proportionate rates to principal points in Manitoba, Saskatchewan and Alberta. Homeseekers' excursion tickets will also be on sale on certain dates via Sarnia and the Northern Navigation Company. Secure tickets and illustrated literature from any Grand Trunk agent, or address A. E. Duff, District Passenger Agent, Toronto, Ont.

To Reside at Hiawatha

Rev. Mr. Mearing, of Port Perry, who has had charge of the mission at Hiawatha for the past three months, is moving to that place to-day.

Rev. Mr. Mearing has been superannuated for the past eleven years, and before that he had a broad experience in mission work, preaching in different parts of Western Canada nine years. Though receiving the stipend, he has been active in various fields acting as supply.

The Poor Law Examination Board for Scotland have awarded their diplomas in respect of long service, to Mr. Wm. Milne, who has been poor inspector at Ladykirk since May, 1874.

PUBLIC NOTICE

All rifles, belts, bayonets, ball pouches and haversacks belonging to the 57th Regt. must be returned to stores at once.

Every person who has IN HIS POSSESSION any of the above after the 28th of this month will be liable to the penalties provided by the Militia Act.

D. WALKER, Captain,
Adjutant 57th Regt.
Peterborough' March 21st, 1911.

A Gift That Only You Can Give

What would be better than a Portrait of Yourself? The kind we make? Come now before the rush and let us have the order. We are prepared to give you the best your money can buy.

Louis Mendel

STUDIO — 374½ George Street, East Side
The only Studio on George St.

ELECTRIC REPAIRS

Motors, Fans, Etc.

We have installed a special department for the repair of motors, fans and all electrical apparatus. Thoroughly competent workman in charge. Full equipment of tools and supplies

Batteries, Switches, Lamps and all accessories

Call or telephone orders

F. R. J. MacPherson Co.
341 George St. Phone 386

OPPORTUNITY IS KNOCKING AT YOUR DOOR

A Genuine Money-Saving Opportunity—A Real Chance to Buy High-Class Clothing and Furnishings at a Fraction of the Goods Real Value—Is Offered YOU in This Sale

FOR 3 DAYS ONLY

Wednesday - Thursday - Friday

we place on the tables for the first time during this, the greatest of all clearing sales, all our TWEEDS, SERGES and WORSTEDS, and all SUITINGS, also PANTINGS by the yard

Ladies' Suit Lengths - Boys' Pant Lengths
Ladies' Coat Lengths - Men's Suit Lengths
Men's Pant Lengths

H. LeBrun & Co.

SALE ENDS SATURDAY NIGHT MARCH 25th

FIRST GEORGES TO SUBSCRIBE

List of Citizens Who have Already Signed Their Names

We, the undersigned residents of the city of Peterborough, Canada, bearing the name of George, subscribe the sums set opposite our names toward the fund being raised to make a presentation from "the Georges of the Empire" to His Majesty King George V., at the time of his coronation—George Walford Hatton, David George Hatton, George I. Eaton Hatton, George Stewart Cameron, George W. Bennett, George W. Austen, George H. Howson, George W. Lundy, George J. Sherry, George Maitland, George Mather, W. George Morrow, Master George A. Stevens, George Richardson, George Denison Dunsford, George W. Johnston, George Cocks, George R. Coleman, George Ball, George Telford, George Donald West Cameron.

Bus Team in Runaway

The Oriental 'bus team became startled at the 5.26 C.P.R. train this morning and ran away.

They were caught at the bend near Nassau leading to Lakefield. A portion of the harness was broken, but the 'bus was practically unharmed.

A team was secured from Robert Gibbs' livery to meet the next train, but the runaways are on the job again this afternoon.

WHO'S COMING AND GOING

H. A. Middleton, of Lindsay, is at the National.

W. M. Lean, of Port Hope, is registered at the National.

Mr. and Mrs. E. A. Tanner, of Lakefield, are visiting in the city.

W. G. Fowler, of Baden, Ont., is a guest at the National.

Miss Lena Lashley, of Toronto, was the guest of friends in the city this week.

Messrs. D. A. McKenzie and J. A. Brown, of Lindsay, are registered at the Snowden House.

Mr William O'Brien, of Toronto, is spending a couple of days at his home in East City.

Mrs. J. R. Stratton, "Strathormond," will receive to-morrow afternoon (Thursday.)

J. P. De Vaughn, the Division Passenger Agent, of the Buffalo, Rochester and Pittsburg, Ry. Co., spent a few hours in the city yesterday.

Mr. and Mrs. R. B. McGill, London street, wish to heartily thank the members of George street church and other friends for their kindness shown during the illness of their daughter.

There is a bake-oven in Merritt, B. B., with a capacity of 500 loaves of bread.

Buy your Sign - Buy your Current - You can SAVE a Bunch of Money and Remember the Sign is YOURS

We saved a local man $69.88 on a $50.00 Sign. The only difference is this merchant would pay us $50.00 for the Sign and OWN IT and $11 per year to the Light Co. for current (total $83) instead of 98c each week for 3 years or $152.88 and then not own the Sign

A Word to the Wise is Sufficient J. J. TURNER & SONS, Sign Department

THIS IS ONLY ONE CASE

PROBABILITIES
Friday fine with a little higher temperature.

THE DAILY REVIEW

REVIEW WANT ADS BRING RESULTS One Cent a Word

VOL. LXII., No. 69. | PETERBOROUGH, ONT., CANADA, THURSDAY, MARCH 23, 1911 | TEN CENTS PER WEEK.

LEGISLATURE CLOSES WITH DEBATE ON BI-LINGUALISM

Sir James Says Action Must Await Report of Inspector---Three Cheers and a Tiger.

Toronto, March 23.—With "three cheers and a tiger" for the King, the Ontario Legislature closed its legislative session at seven o'clock last night. Sir James Whitney led the cheering. The afternoon was one of the most strenuous in the history of the Assembly. The formal prorogation will be held on Friday afternoon.

Bi-lingual schools were discussed for a brief but spirited few minutes, when G. H. Ferguson (Con., Grenville), introduced an amendment to his original notice of motion, "That in the opinion of this House no language other than the English language, should be used as a medium of instruction in the schools of the province."

The amendment read: "That the English language shall be the language of instruction and communication of the pupils of the public and separate schools, except where, in the opinion of the Department of Education it is found impracticable because the pupil does not understand English."

The question of bi-lingual schools, he said, was a subject that loomed large in the destiny of the country. It had had a wide discussion and much publicity, and as the House was familiar with it, he did not propose to go into it at length. The brevity of his original resolution was its only weakness. His sole object was to better the facilities for diffusing the English language throughout the country.

He wouldn't say that the abuses that were reported could be obliterated in one fell swoop, but they could be gradually got rid of without disadvantage to the country at large.

Premier Whitney pointed out to the House that the amendment was in the exact words of the statute law of the land, and, strange as it might seem to some people, there was no such real entity in the province as a bi-lingual school.

People outside the Legislature and reckless journalists were apt to confuse the question of the study of the French language with the legalization of the French language as a means of communication. They were as far apart as the north and south poles.

"The position of the Government is and will be," said the Premier, "to stand by that mandate. Whenever it is found impracticable to carry out the provisions of the first part, the latter part shall be applied. We take our stand upon it and are prepared to stand or fall by it.

"The chief inspector of the province has made a thorough and complete examination into the situation, and we can't say what we will do till we can learn from him what the situation is.

"If we find that any abuses have occurred, this Government will take steps to abolish them. In other words, the Government pledges itself to stand by the provisions of the statute."

The amended resolution carried unanimously.

Hon. Frank Cochrane moved the House into committee on the bill for the protection of public interests in the bed of navigable waters.

W. Proudfoot said the bill was revolutionary in asserting public ownership of the streams.

Hon. A. G. MacKay: "It was always understood the other way, that the water was considered the same as land."

Hon. J. J. Foy pointed out that the critics of the bill assumed that the general opinion in Canada had been that the possession of land gave proprietory rights to the centre of navigable waters. This was not the case. Where purchases had been made in such an assumption, the claims involved were protected by the bill. The bill was reported and given its third reading.

Given the Go-By.

Kingston, March 23.—Because of the delay of the city to carry out its promises regarding putting a large span on Cataraqui Bridge, the Ontario Exploration Syndicate has decided to ship iron ore from its mines at Wilbur to Collins Bay, seven miles from here. Kingston thus loses the shipping plant of the Exploration Syndicate.

SIX YEAR OLD YOUTH INJURED

Left Leg and Several Ribs Fractured—May Die.

Brockville, March 23.—Albert Fraser, aged six years, attempted to cross the G.T.R. tracks in front of a light engine at Perth street, when he was struck and hurled several feet. His left leg and several ribs are fractured, and he sustained severe cuts and bruises about the head and body. The doctors have little hope of his recovery.

Forged Officers' Names.

Kingston, March 23.—Sergt. Harrison of the Canadian Permanent Army Service Corps, found guilty of forgery, was sentenced to one year at hard labor in the Central Prison, and dismissed from the service. He forged the name of the officers to checks for different amounts

To Celebrate Coronation.

Ottawa, March 23.—A big celebration in honor of the coronation of King George V. of Great Britain, will be held by the Ottawa branches of the Sons of England and St. George's Societies.

Heavy Snowfall at Montreal.

Montreal, March 23.—Montreal was yesterday in the grip of one of the heaviest snow storms of the season. Fully seven inches of snow have fallen already.

McGILL STUDENTS ARE ASHAMED

For Their Part in the Sifton Affair.

Montreal, March 23.—An official apology from the student body of McGill will probably be tendered to Hon. Mr. Sifton for the indignities to which he was subjected on Monday night by the rowdy element of the undergraduates. A memorial is being circulated in the university and largely signed.

Civil actions for damages amounting to $1,400, including the cost of the carriage that was burned, may also add to the discomfort of the students, and somebody will have to pay. About a dozen students will be made the defendants, it is stated.

Object to the Smoke.

Brockville, March 23.—Mayor Patterson was yesterday served with a high court writ issued on behalf of Mrs. G. F. Fulford and A. C. Hardy, seeking an injunction restraining the corporation from operating their water works and light departments in such a manner as to be a nuisance to the plaintiffs and other residents in their locality, by emitting from their chimney volumes of smoke and soot, and also for damages by reason of injuries to surrounding property.

Dangerous Man Arrested.

New York, March 23.—An attempt on the life of Henry N. Corwith, president of the American Knitting Mills Co., was frustrated yesterday when Alfred Price, formerly in Corwith's employ, was arrested after flourishing a loaded revolver. He made rambling statements of a conspiracy to kill him. A long dagger was in one of his pockets.

Blackstock to Prosecute.

Woodstock, Ont., March 23.—George Tate Blackstock, K.C., will be crown prosecutor and Justice Britton will preside at the assizes opening here Monday. The graft charges against ex-county councillors will be dealt with.

Will Subscribe For His Defence.

Greenville, Ala., March 23.—A subscription has been started here to defray the court expense of Albert Ulrich, the New York man, charged with assaulting Booker T. Washington.

BLEW CALL FOR FAMOUS CHARGE

Death of Man Who Claimed He Sounded Bugle at Balaclava.

Special to The Review.

Boston, Mass., March 23.—Isaac S. Dixon, who laid claim to having been the bugler who sounded the charge, at the battle of Balaclava, is dead at Everett. He was 73 years of age.

NO GEORGES

London, Ont., March 23—A public meeting called by the Mayor last night to arrange for a gift to the King by the Georges of London was a fiasco. The only person who turned up was the Mayor, Mr. Beattie, and his name is Fred.

Some Negroes Are Barred.

Winnipeg, Man., March 23.—A party of 170 negroes with seven carloads of goods from the Southern States arrived at Emerson, Man., yesterday and passed an examination as to their fitness for becoming residents of Canada.

Those in the party appeared to be in good physical condition, except the men in charge of the cars of household goods. Those were rejected. The men of the party declared that unless all were passed the entire party would return to the United States.

Had to Live on Sago Roots.

Melbourne, Australia, March 23.—Seventeen native policemen, members of the party that accompanied Stanforth Smith, British administrator of Papua, or New Guinea, on his exploring expedition into the interior of the great island, were drowned from rafts in the Strickland River.

The expedition cut its way through 300 miles of dense jungle, and for five days was without food or fire, the explorers' sole sustenance for many days being sago roots. Valuable discoveries were made.

The Church Militant.

Kingston, March 23.—Rev. T. E. Bourke of the Brock Street Methodist Church, strongly condemned the harem skirt in an address before the young people of his church, and said he would shoot the girl he saw wearing one in Kingston.

Women Oppose Treating System.

Tacoma, Wash., March 23.—The women of Tacoma in their first test at the polls in the city's history, came out against the saloon element according to yesterday's return from the referendum election.

By a majority vote of 4,000 the women voted for the "anti-treating" ordinance.

OPPOSITION TO GOVERNMENT

Extension to Manitoba's Boundaries is Not Wanted.

Special to the Review.

Winnipeg, Man., March 23.—The Liberal opposition in the Local House will this afternoon unite with the government in opposition to the Dominion proposal for the extension of the boundaries of Manitoba.

Winnipeg, March 23.—The Manitoba Government will refuse the offer of Sir Wilfrid Laurier for a settlement of the boundary question and will insist upon equality with other provinces of the Confederation. The Government's stand was set forth in a resolution, notice of which was given by the Premier yesterday afternoon and which will be moved to-day, when a big debate, practically the winding up of the session, is expected. The resolution sets forth that Manitoba is willing to consider each claim of all public lands, minerals, etc., such as Nova Scotia, New Brunswick, Quebec and Ontario have, or financial and other considerations of a character similar to those given or to be given to Saskatchewan and Alberta.

The resolution is prefaced by a preamble which points out that at the time of the passage of the British North America Act, it was clearly the spirit and intention of the framers that all of the provinces should be dealt with on the basis of equality. It also observes that Manitoba has not since its confederation received fair treatment at the hands of the Federal authorities, and at the present time occupies a position of gross inequality with the provinces to the east and the new provinces to the west. It is also pointed out that for forty years Manitoba has been endeavoring to obtain relief, but without success.

MURDER OF WOODSMAN

Two Others Are Badly Injured by Unknown Robber.

Three Finlanders Returning From Camp North of Port Arthur Are Held Up by Desperado With a Gun and Knives — Attacks Them and Takes Their Time Checks, Which Are Quite Useless to Him—Leaves Victims to Die

Port Arthur, March 23.—To get possession of three woodmen's time checks, a man, whose name is not yet known to the authorities, held up a party of three woodsmen, all Finlanders, on their way out from the Pidgeon River Lumber Co.'s camp, near Silver Mountain, killing one of them and very seriously wounding the others, using a revolver as a weapon.

The men were on the road leading from the camp to a railroad, intending to take the train to Port Arthur, when they were met by a stranger, who offered to direct them to the railway by a short-cut. His offer was accepted, and at a convenient moment the stranger opened fire on the three, killing one and incapacitating the others. He took their time checks, which are of no value to him because he cannot cash them. The revolver was not his only weapon. The murderer also used a hunting knife freely.

One man has nine cuts about his body. Leaving his victims to their sufferings, the assailant made off. The two laid out, wounded and bleeding, beside the dead body of their companion all night and yesterday, managed to reach the railway and get the news sent to Silver Mountain, whence it was forwarded to Port Arthur. Provincial Constable Simons left for the scene yesterday afternoon, but will not in any case be able to get on the track of the fleeing murderer before this afternoon.

NOT SO EASY FOR THE FARMERS

Immigrants Know a Few Things About the Situation Here.

Toronto, March 23.—The shortage of farm help for Ontario is greater this year than ever. A great number of farmers are coming into the city in search of recruits from among the new arrivals from the old country, but for one that has his quest gratified, there are dozens that will not obtain even one man. Many are under the impression that the majority of the new-comers arrive here with no set idea of how or where they are to obtain employment, while the truth is that nearly everyone who come knows exactly what he is going to do before he leaves the old country.

The wages being offered are not very high. An experienced man of ordinary physique will be offered from $12 to $15 per month and board, while one who can plow, milk, and in every other way fulfill the duties required of him can get from $25 to $35.

FATAL FIGHT AT COUNTRY DANCE

Aged Farmer Had Skull and Jaw Fractured.

Sandgate, Vt., March 23.—A warrant was issued yesterday for the arrest of Fred. Dupluiss, a French-Canadian lumberjack, who is charged with being responsible for the death of Cyrus Moffat, a Sandgate farmer, 60 years of age. Last Friday night a country kitchen dance developed into a riot, during which Moffat had his skull and jaw fractured. He died yesterday. Dupluiss is 30 years of age.

Georges at Falls Contribute.

Niagara Falls, Ont., March 23.—At a meeting of Georges of the city, another link was put in the chain that has for its object the presentation of a coronation gift to King George from his Canadian namesakes. Mayor Dores presided

Lightning Struck Oceanic.

New York, March 23.—The big White Star liner Oceanic arrived yesterday with her foremost splintered at the top, and the fore-truck carried away. Last Tuesday, during a heavy hail squall, the Oceanic was struck by lightning.

Ex-Warden Dropped Dead.

Kingston, March 23.—Alexander Munro, aged 67, ex-warden of Frontenac, dropped dead at his home. For many years he was grocer and postmaster at Ardoch. His widow and a grown up family survive.

Death of Baptist Pastor.

Brockville, March 23.—The death occurred Tuesday at Frankville of Rev. Mr. Wingle, Baptist pastor at that place. Deceased was only 22 years of age, and came from Toronto.

FRANCE AND JAPAN TO JOIN

Movement for Formation of World Wide Peace.

Special to The Review.

Washington, March 23.—Leading diplomats have declared that France and Japan are joining with Great Britain and the United States in the formation of a worldwide peace movement,

Taft's Confidence In Booker T.

New York, March 23.—Dr. Booker T. Washington, the negro educator, whose assailant of last Sunday night, Albert Ulrich, is held for trial on an assault charge, was gratified yesterday to receive a letter from President Taft, in the President's own handwriting, expressing his sympathy for, and confidence in Dr. Washington.

500 Pounds of Powder Exploded.

Port Clinton, Ohio, March 23.—Four persons were hurt when 500 pounds of powder exploded at the plant of the American Gypsum Co., four miles east of here early yesterday.

A spark from a pipe or cigarette caused the explosion, which was felt for miles around.

Forty-Five Killed In Drunken Riot.

Washington, D.C., March 23.—Forty-five persons in all were killed in a riotous conflict between divisions of the Honduran army at Comayaguela, Honduras, on Sunday. The sale of liquor, the cause of the trouble, has been prohibited.

SMUGGLER SENTENCED

Get Fifteen Months in Federal Prison at Atlanta.

New York, March 23.—Alexander Hollander, sole member of the firm of Alex. Hollander & Co., customs brokers, pleaded guilty in the U. S. Circuit Court yesterday afternoon to a charge of forgery in connection with customs frauds aggregating $500,000. He was arrested in Naples last July and after a long fight was brought back to this city in December.

Hollander was sentenced to fifteen months' imprisonment in the federal prison at Atlanta.

The first specific charge against him was based on a customs entry of an automobile for Henry Clews, the banker. Hollander, as customs broker, entered the machine at the customs at a valuation of $850, but charged Mr. Clews duty on $1,850. An examination showed that Hollander had been doing business in the same way for years among his clients being J. P. Morgan, Andrew Carnegie, and other millionaires, for whom he acted as agent in the importation of various objects of art. Hollander was a member of exclusive clubs, and lived among the wealthy. He is a good musician, a connoisseur in art, and was a patron of the art clubs.

NEW FACE PUT ON A PATIENT

Treatment of Plastic Surgery in New York Hospital

New York, March 22.—By means of plastic surgery a new face is being furnished to Timothy Martin, and this week the physicians of St. John's Hospital, Long Island City, having the case in charge, are beginning the last stage of nearly a year's patient work by making preparations for giving Martin a new nose. It is being made out of the little finger of his left hand. Martin is 43 years old. On May 16th, 1910, he fell face foremost into a set of revolving cogs in the Sunnyside Railway yard in Long Island City.

Only his eyeballs, said the doctors, escaped mutilation. His entire face was gone so that when he began to mend, he could neither eat nor talk. Three of the hospital surgeons undertook the work of making a new face for the patient. By means of plastic surgery they kneaded and moulded the flesh as it healed into a chin, and finally succeeded in giving Martin a mouth and lips, so that he can now talk and eat.

Spoke in Lakefield

At the special Lenten services in St. John's Baptist church, Lakefield, which were held yesterday, Rev. Canon Davidson gave a splendid account of the recent Toronto mission.

FORMER SULTAN KILLS HIMSELF

Unconfirmed Reports Say He Committed Suicide.

Special to The Review.

Vienna, March 23.—Unconfirmed reports have reached here from Salonika State that Abul Hamid, the former Sultan of Turkey has committed suicide.

INQUIRY INTO SALE OF THE INDIAN LANDS CALLED OFF

Member For Selkirk Moves For Royal Commission to Investigate Deal, But Motion Is Lost — Opposition Members Score Repeatedly In Debate—Newmarket Canal Is to Cost Over a Million Instead of $328,000.

Ottawa, March 23.—The principal item of interest in the House of Commons yesterday was a post mortem discussion by George H. Bradbury (Selkirk) on the sale of St. Peter's Indian reserve in Manitoba, which was aired in Parliament last year. Mr. Bradbury introduced the matter as an amendment to the motion to go into committee of supply, asking for a royal commission to investigate the matter. The amendment was finally lost on division.

Mr. Bradbury said the St. Peter's Indians had been the first to safeguard the interests of the white settlers. They were loyal to the crown during the Red River rebellion, at Fish Creek, and had piloted boats up the Nile to rescue Gen. Gordon. He described the transaction as "reeking with dishonesty," and made a plea for British justice. He argue it was not a question of politics, as the Indians had no votes.

Mr. Bradbury declared that bribery had been resorted to by the superintendent of Indian Affairs, Frank Pedley, to secure the surrender of the reserve. Only 205 of the band were present at the meeting, and after two day's active canvass, the Government managed to squeeze out nine of a majority, less than 38 per cent. of the band, who were never qualified to vote. He considered it was not a legal surrender.

Mr. Bradbury drew a vivid picture of the loyalty of this band of Indians to the British people. Yet in return for their services to the Empire, they had been thrown to the wolves by this Government. He described it as one of the most rascally transactions perpetrated by the Indian Department. The Minister was afraid to let daylight in on it.

Hon. Frank Oliver, in replying to Mr. Bradbury's charges, said that it was absurd to say that the Indians had been robbed. For a reserve of 48,000 acres they had been paid the market value at the time of the sale, and had been given another reserve containing 74,000 acres in a situation much more suitable to their requirements, both from a material and moral point of view. The Indians had agreed to the sale of the lands under specified conditions, and these conditions had been fulfilled to the letter. Before the meeting about which Mr. Bradbury had said so much, the matter of the sale of the reserve had been canvassed for weeks.

He denied that there had been any attempt made to bribe the Indians. There was no reason for an enquiry, because all the facts in connection with the sale of the reserve had been laid before the House. The Department had nothing to conceal and nothing to apologize for, and he felt entitled to ask the House to refuse to assent to the request of the member for Selkirk, on the merits of the transaction.

Mr. Oliver said that it was a good thing for the Indians that they had been removed. Contact with civilization and the white man had not been a good thing for them, and they were not as good men as they were forty years ago. They would have an opportunity of doing better in their new surroundings.

T. W. Crothers (West Elgin) supplement his vigorous arraignment of a year ago by another attack upon the Government. He charged the administration with playing upon the instability, simplicity and improvidence of the Indian, and said that Frank Pedley, superintendent of Indian affairs, had virtually gone to the St. Peter's band showing them the $5,000 in cash, adding the words, "If you will agree to the surrender of the reserve, I will distribute this money among you." "That," said Mr. Crothers, "was in substance and in fact a bribe to those Indians."

Hon. George E. Foster said he was surprised that the Government had no disposition to reply to the charge that the surrender had not been legally executed. He declared that the officials of the Department had displayed either utter callousness to the rights of the Indians, or that there had been open-eyed knowledge that the Indian was being disposed for the benefit of the speculator.

C. J. Doherty (St. Anne's, Montreal) declared that he would have remained silent were it not that the sublime indifference of the Minister of the Interior, as whether the sale had been illegal, had impelled him to enter into the discussion. The Minister had not asked the Department of Justice for a legal opinion on the question, and, said Mr. Doherty, it was not an exaggeration to say that Mr. Oliver had shown contempt for the rights of those Indians.

Dr. Molloy (Provencher), who closed the debate with a brief speech, quoted

Continued on page 3.

THE LIBERALS SIDE-TRACKED THE RECIPROCITY QUESTION

Queer Manoeuvres at Guelph Board of Trade Meeting

Guelph, Ont., March 22.—Resentment is expressed at the statement that because the Guelph Board of Trade failed to discuss reciprocity all the members are in favor of the measure. The reverse is rather the case. The facts are that at the last meeting of the board there was a strong disposition to take the question up, which was forestalled by the president putting a resolution of adjournment.

President Stewart, in calling the next meeting, announced reciprocity as the subject, and after the crowded meeting had discussed other matters he asked for a resolution concerning reciprocity, and hoped it would be discussed from a business point of view. All sat still for a moment waiting for the others to move, when up jumped ex-Ald. Kennedy, a staunch Liberal, and moved the adjournment. This was seconded by another Liberal and a pronounced reciprocist. The motion was submitted to the meeting and declared carried by the president, who is also a Liberal, without counting the vote.

Col. Stimson to Commond.

Ottawa, March 23.—The committee of the Dominion of Canada Rifle Association to appoint the officers for the Bisley team of 1911 have made their selection. Lieut.-Col. Stimson of Toronto, formerly commanding the Royal Grenadiers, is to be commandant of the team. Major W. W Burland, second in command of the Victoria Rifles, Montreal, is to be adjutant. He is a company officer of known executive ability.

PLOTTING AGAIN IN PORTUGAL

Incarcerated Soldier Declares Declares Revolution is to Take Place.

Special to The Review.

Lisbon, March 23.—A soldier who is under arrest here on a charge of treason, declares that a big monarchist plot against the republic is being hatched and that an active revolution has been timed to start in April.

BETWEEN YOU AND ME

Jack Johnson's skull, having been examined by X ray, is found to be from a half to three fourths of an inch thick. That is why it takes ideas so long to penetrate.

—0—

The George meeting in London didn't bring out a George. The population is too busy watching the trains go by.

—0—

The Peterborough city fathers didn't talk reciprocity. Perhaps they wish to consult life insurance men first, for policy's sake.

—0—

No, Maude, the battle of Hastings was not with the Peterborough Council. It took place around the twelfth or thirteenth century.

—0—

This is SPRING. We ask you to believe it, most earnestly beseech you to believe it. But don't forget to keep the comforters handy.

FOR FAMILY USE

An Ideal Remedy for Coughs, Sore Throat, Catarrh, Weak Chest.

After having made a special study of the treatment of the throat and lungs for twenty years, Prof. D. Jackson states that in his opinion no preparation for general family use is so efficient, so healing, so certain to cure as Catarrhozone.

As his reasons for making this claim for Catarrhozone, Dr. Jackson says:

"Catarrhozone is free from opium.

"The patient can breathe its rich, balsamic fumes direct to the diseased spot.

"It is a remedy that treats and cures causes—prevents disease spreading.

"Reaches the innermost recesses of the throat, nose, bronchial tubes, and lungs.

"Alleviates chest soreness.

"Stops coughing instantly.

"Prevents bronchial irritations.

"Relieves clogged nostrils.

"Cures sniffles and nasal catarrh.

"Prevents La Grippe.

"Has proven itself a cure for weak lungs, loss of voice, speakers' sore throat, asthma, bronchitis, catarrh, coughs, colds, and winter ills."

Catarrhozone is unquestionably the world's greatest breathable cold, cough, and catarrh medicine, and being free from all drowsy drugs, entirely safe for children and old folks; it makes an ideal family remedy. Recommended by the medical profession and sold by all reliable dealers. Beware of imitations, get "Catarrhozone" only; large size lasts two months, and is guaranteed, price $1; smaller sizes 25c and 50c. By mail from The Catarrhozone Company, Kingston, Ont.

CORNS CURED IN 24 HOURS

You can painlessly remove any corn, either hard, soft, or bleeding, by applying Putnam's Corn Extractor. It never burns, leaves no scar, contains no acids; is harmless, because composed only of healing gums and balms. Fifty years in use. Cure guaranteed. Sold by all druggists, 25c. bottles. Refuse substitutes.

PUTNAM'S PAINLESS CORN EXTRACTOR

The Daily Review

THURSDAY, MARCH 23, 1911.

TO ASK FOR MORE

It is evidently the intention of the Democrats in the American Congress to make the occasion of the extra session one of display of their newly found power in tariff matters.

From the reports emanating from Washington, it may be almost safely gathered that the McCall bill embodying the reciprocity agreement will be passed without alteration in itself, but the Democrats are said to have determined to authorize the President to enter into further negotiations with Canada, with power to make any further reductions, in the United States tariff that he may see fit in the course of his negotiations, even to the extent of free trade in everything.

That this is an important provision is apparent at first sight, though not attached as a rider to the McCall bill. If it is put into action by the Democratic majority in the House of Representatives, there will be a rare fight in the Senate, where the Republicans still have about ten majority, but it is believed that even such a wide measure of tariff relief would be acceptable to the low tariff wing of the Republican party.

If such a measure were put through, and President Taft renewed his dickering with the Canadian Government, for a further wiping out of the protective barriers, where would it end? The Canadian business world would be upset and harassed continually by the instability of tariff conditions. If the progress of Canadian industrial enterprise is to go unchecked, there must be some stability, some permanency, in the tariff, and from the present outlook Canada is not likely to have the benefit of these as long as the free trade agitators can get in their fine work, with the aid of the Laurier administration.

THE TIRE CO. BY-LAW

The arrangement with the Independent Tire Company, as amended at the city council meeting last night, is a distinct improvement on the former agreement, and will remove what many people thought not without good reason, was a sound objection to it from the city's standpoint.

While the amount of the loan to the company remains at $40,000, secured on land, building and machinery the total value of which is to be at least $115,000, the company will pay the full amount of interest, 4 1-2 per cent. That means that the city is giving to the company its credit, for $40,000 enabling it to secure a 4 1-2 per cent. interest rate, and is in substance similar to the guaranteeing of railway bonds, an admirable form of financing for some purposes.

The carrying of this amount will cost the city nothing, adding no burden whatever to the tax-payer. The company has also given assurance that the $150,000 capital will be fully paid up—a necessary provision, guaranteeing stability and strength for the new concern. Under the old agreement there was no provision that this capital was to be "paid-up," although it was to be issued, and in lending $40,000 on the security of the company's assets, every provision has to be made against any possible loss, from whatever cause.

The new clause for employment of men is fairly satisfactory. It is not to be expected that the company shall employ the maximum number of hands as soon as the factory starts, but the provision now agreed to, compels the company to employ 60 hands by the time the final instalment of the loan is paid, in three months, and 100 hands after a year of operation, continuously. Examined from various angles, the changes made are certainly an added strength to the city's case, and there is now no doubt of the city being greatly benefited by the passing of the by-law. The objections to the agreement have apparently been met fairly. A loan of $40,000 may seem a trifle large, but the company pays the interest, and all the city need worry over is; Is the security adequate? With the guarantee of $150,000 paid up capital, the security does look safe, especially as the amount of the loan is reduced $2,000 yearly, and each year should see the company, if properly managed, in a stronger position as regards assets. Under ordinary circumstances, the value of the security should increase with time.

SIR WILFRID'S DECLARATION

"We have not hurt the manufacturer, and we will not do so. We have benefited the farmer and the consumer. When the time comes we will sweep the country from the Atlantic to the Pacific."—Sir Wilfrid Laurier.

This is a message from the premier to Toronto Liberals, in an endeavor to calm the protests of an alarmed country against reciprocity. Sir Wilfrid says he has not hurt the manufacturer. At this rate, the Peterborough cereal factory is not a manufacturing concern. The Matthews Company is not a manufacturing concern. Probably they should be classed among the farmers or the consumers.

The premier gives assurance that the government will not hurt the manufacturer. If reciprocity is natural products is not a long step toward the unsettling of Canadian business conditions, toward the exposing of the Canadian business world to the panics and the squalls that beset the United States financial world, and attendant disasters, then the promised great increase in our business relations with the United States is empty and void, and we make our natural products market free to a dozen countries for nothing.

"The farmer in Canada is benefited" by getting a higher priced market in the United States—a market where on January 1 of this year the following prices were quoted in New York (New York Tribune) as compared with Toronto prices:

	Toronto.	N.Y.
No. 1 dairy butter per lb.	30	22
Eggs, new laid, per dozen.	50	35
Ducks, per lb.	17	10
Chickens, per lb.	16	12 1-2
Turkeys, per lb.	.22	18 1-2
Geese, per lb.	14	14
Apples, Spy, per barrel	4.50	3.50
Onions, per bush.	1.00	75
Potatoes, per bag	.90	73

"We shall sweep the country," eh! It is easy to make confident predictions like that. On the eve of an election, both parties issue the most confident and optimistic reports. A "Sure to succeed; couldn't stave off the people trying to put us into power, if we wanted to" affair. If Sir Wilfrid Laurier is so confident that he will sweep the country, why are he and his newspaper minions working so industriously to create a sentiment to offset the reciprocity opposition? The truth is that the opposition to the "Yankee dollar" advocate and his plans, is so solidly grounded and so widespread, that Sir Wilfrid has been wondering whether it wouldn't be better to make the plunge now, before the water gets too hot.

EDITORIAL NOTES

Some Winnipeg girls have organised a "Pay Your Own Way" club. They haven't reached the ice-cream and picnic season yet.

In championing the cause of women's suffrage, Allen Studholme apparently considered himself a true representative of the laboring class.

A Harvard professor values a baby at $20. It all depends. The neighbors' estimate is 30 cents, but the fond parents—Oh! $30,000 wouldn't take it.

SAVED FROM AN OPERATION

By Lydia E. Pinkham's Vegetable Compound

Peoria, Ill.—"I wish to let every one know what Lydia E. Pinkham's remedies have done for me. For two years I suffered. The doctors said I had tumors, and the only remedy was the surgeon's knife. My mother bought me Lydia E. Pinkham's Vegetable Compound, and today I am a healthy woman. For months I suffered from inflammation, and your Sanative Wash relieved me. Your Liver Pills have no equal as a cathartic. Any one wishing proof of what your medicines have done for me can get it from any druggist or by writing to me. You can use my testimonial in any way you wish, and I will be glad to answer letters."—Mrs. CHRISTINA REED, 105 Mound St., Peoria, Ill.

Another Operation Avoided.

New Orleans, La.—"For years I suffered from severe female troubles. Finally I was confined to my bed and the doctor said an operation was necessary. I gave Lydia E. Pinkham's Vegetable Compound a trial first, and was saved from an operation."—Mrs. LILY PEYROUX, 1111 Kerlerec St., New Orleans, La.

The great volume of unsolicited testimony constantly pouring in proves conclusively that Lydia E. Pinkham's Vegetable Compound is a remarkable remedy for those distressing feminine ills from which so many women suffer.

The Vancouver Province thinks that the coming imperial conference should provide for an Empire stamp, interchangeable throughout the empire. That suggestion is one that should stick.

The Ottawa Journal says that Sir Wilfrid Laurier is so nearly persuaded that delay spells danger and perhaps disaster, that instructions have gone forth to get ready for an election. The Journal is in favor of reciprocity.

Since February 28, 687 columns of Hansard have been taken up by Liberal speakers, and only 549 columns by Conservatives. The explanation of this is that the Government had to do so much defending and explaining of deals like the Farmers' Bank charter granting.

Some cities are already laying plans for the celebration of coronation day on June 22. The favorite form of celebration is a military parade, with the firing of the salute, and games. Peterborough should be in line in plenty of time.

The re-organization of the militia system on the lines of Gen. French's report cannot be judged yet as to the probable improvement it will make. There is one thing about which most military men are agreed, however, and that is, that almost any change will be an improvement. The importation of new imperial officers may have the tendency to make the Canadian militia more like the European machine. As a matter of fact, any system which will improve the calibre of the officers will effect a great improvement. The rank and file are all right, and in good hands will not be beaten for virility.

WHAT OTHER EDITORS SAY

NO BILINGUAL SCHOOLS.

Ottawa Journal.

Winnipeg, points out Martin Burrell, M.P., has people speaking fifty different languages. And he might have added that because of the public school system, it is difficult, if not impossible, to find a second generation foreigner who does not speak good English, and who is not as enthusiastic a Canadian, as those whose families have lived here since the days of Wolfe and Montcalm.

BURNING LITERATURE.

Ottawa Citizen.

The Hamilton publicity bureau's literature was of such a pronounced brand of hot air that it ignited the building wherein it was being set up, and totally destroyed the premises. Respectfully suggested that the next bunch be printed on asbestos.

NOTHING SLOW.

Buffalo Commercial.

"That was an intentional misunderstanding," said Senator Pankhead in a recent political argument. "It was as intentional as the young Canadian's. The young Canadian, you know, who came to Washington last month to spend the holidays with a pretty cousin and her family. As he was motoring with his pretty cousin one afternoon, she said to him; "Do you have reindeer in Canada?" "No, darling, he answered quickly, "at this season it always snows."

RATES

10 Words—1 TIME 10 Cents
25 Words—1 TIME, 25 Cents
25 Words—2 TIMES, 38 Cents
25 Words—3 TIMES, 50 Cents
25 Words—6 TIMES, 75 Cents
LOCALS (Reading Type) 48 cts per inch (4 cents per line.)
LOCALS in Dark Type 60c per inch (5 cents per line.)

REVIEW WANT ADVTS.

The Review want advertisements are read by thousands, for people want what they want when they want it.

If you need help, servants hands, or workmen try the Review wan ad columns.

If you have anything to sell, from a pickaxe to an Auto, use the Review want ad columns.

If you have lost anything try a want ad in the Review and almost certainly you will recover the lost article. If you want an owner for anything found a Review want ad will bring the owner to light.

One Cent Per Word

Advertisements under this head 1c per word

Advertisers, if they prefer, may use as many as 25 words at the rate of 25c for one insertion, 38c for two insertions and 50c for three insertions.

Wanted

WANTED

NIGHTWATCHMAN, ALSO FIREMAN HOLDing certificate. Apply at C.G.E. gatehouse. 3d

MAID WANTED

APPLY at Isolation hospital. 3d

For Sale or To Rent

OFFICES TO RENT

NEAR POST OFFICE, HEATED AND WI good vault. Dennistoun, Peck & Kerr.

TO RENT

LARGE STORE HOUSE, Hunter st., on Grand Trunk spur, suitable for wholesale warehouse or fruit dealer. Will rent building or section. Apply C. H. Rogers, Peterborough Canoe Co. 12d

TO RENT

STORE AND UPPER FLOOR IN GRAND Opera House Block. Would make first class music store or any other suitable business. Also a good Butcher Shop with large refrigerator, corner McDonald & Aylmer Sts. Immediate possession. Apply to J. J. Turner & Sons, Awning and Tent Manufacturers, George Street, Peterborough. tf

FOR SALE--$3000--FOR SALE

FOR SALE AT THE PRICE OF $3,000—THAT Eligible Residence, No. 147 Hunter St., East, Brick, steam heated, modern conveniences, seven bedrooms, fixed basins and taps in bed rooms, billiard room in basement. Ten minutes walk from post office. Apply to Mr. E. A. Peck, Peterborough.

ROOMS TO RENT

DOUBLE ROOMS IN THE LUNDY BLOCK, George St., suitable for young men. Heated and all conveniences. Also house No 289 Queen Street, 11 rooms. Apply to D. J. Lundy, 93½ Hunter St. 4tf

FOR SALE

LOT ON CLEAR LAKE, KAWARTHA PARK

Suitable for summer home; 200 feet frontage; near fine sandy beach for bathing; good spring; well wooded; best locality; good steamer service. Further particulars apply to Box 24 Review office. 6d

STOCK FOR SALE

Automatic Transportation Co., (American and Parent Co.) stock for sale, at par. A few shares only at this price. Address AMERICAN, this office. 3d

FOR SALE

Iron Pipes for water and steam, Posts, Belting Pulleys, Shafting, Chains, Iron and Wood Pulleys, Steal Beams, Rails, Wire Fencing new and slightly used. Very cheap. Send for Catalogue, and state what you need.

The Imperial Waste & Metal Co.
7 Queen Street - MONTREAL

Coal Results

¶ We sell the very best quality of hard coal, as good as we know how to buy.

¶ Are you getting results from the coal you are now using? Are you sure it is good? Are you burning it the right way?

¶ There is a deal of difference in how you handle the range or furnace. Our long experience tells us that fact, and we are ready to advise any in doubt as to the best way to make use of coal as fuel.

$7.50 Per Ton

THE PETERBORO FUEL & CARTAGE CO LIMITED
162 Charlotte St. Telephones—(Bell 261 270, (Machine)—270.
134 Aylmer St. Tel. Bell 302

GRAND TRUNK RAILWAY SYSTEM

LOW RATES
—TO—
Pacific Coast
DAILY UNTIL APRIL 10

$42.60 — VANCOUVER, B. C. / SPOKANE, WASH. / SEATTLE, WASH. / PORTLAND, ORE.

$45.20 — SAN FRANCISCO, CAL / LOS ANGELES, CAL. / MEXICO CITY.

One-Way Second-Class from Peterboro'
LOW RATES EVERY DAY TO
MANITOBA, SASKATCHEWAN, ALBERTA

Exceeding low rates each Tuesday, until April 25th, to principal points in Saskatchewan and Alberta, including points on Grand Trunk Pacific Railway.

Full particulars and tickets from:—
B. A. ROSE, City Ticket Agent
O. F. SANDY Depot Agent.

CANADIAN PACIFIC HOMESEEKERS' EXCURSIONS

TO

Manitoba, Saskatchewan, Alberta

Special Trains leave Toronto 2.00 p.m. on
APRIL 4, 18 MAY 2, 16, 30 JUNE 13, 27
JULY 11, 25 AUG. 8, 22 SEPT. 5, 19

Second class tickets from Ontario stations to principal Northwest points at

LOW ROUND-TRIP RATES

Winnipeg and return $33.00; Edmonton and return $41.00, and to other points in proportion. Tickets good to return within 60 days from going date.

TOURIST SLEEPING CARS

on all excursions. Comfortable berths, fully equipped with bedding, can be secured at moderate rates through local agent.

Early application must be made
ASK FOR HOMESEEKERS' PAMPHLET containing rates and full information.
Apply to nearest C.P.R. Agent or to R. L. Thompson, Dist. Pass. Agt., Toronto.

ONLY DIRECT LINE — NO CHANGE OF CARS

THE IMMIGRATION DEPARTMENT
of the
Canadian Northern Ry. System
is prepared to obtain
FARM LABORERS and DOMESTIC SERVANTS
For Any Point in Ontario

If you want help, domestic or farm hands, have friends to bring out from the Homeland this year next year, or at any time, the service of the Department is at your disposal without any cost to you.

Write to—
THOS. HOWELL,
GENERAL IMMIGRATION AGENT
CANADIAN NORTHERN RAILWAY
54 KING STREET EAST,
TORONTO, ONT

Bicycle Talk

IT PAYS YOU

To have your wheel cleaned and overhauled as dust and grit makes hard work of wheeling and soon destroys the bearings. See our line of new and re-built wheels.

MILLARD'S
BICYCLE SHOP
Hunter St., near Aylmer. Phone 1256

EAST CITY
COAL
And Wood Yard
MAIN OFFICE—111 Hunter Street E
Phone 96

All sizes of the best mined Coal delivered promptly to all parts of the city. Terms strictly cash.

$7.50 Per Ton for December

Hardwood, $6.00 per cord. Best Mixed Wood, $4.50 per cord. First class Tamarac

WEIR & O'BRIEN
ARCH. WEIR — JAMES O'BRIEN

TORONTO SAVINGS and LOAN COMPANY

Notice is hereby given that a quarterly dividend of 2½ per cent. for the three months ending 31st March, being at the rate of ten per cent. (10%) per annum, has been declared upon the capital stock of this institution, and the same will be payable at the offices of the company in this city on and after April 1st, 1911.

The transfer books will be closed from the 17th to the 31st day of March, both days inclusive.

By order of the Board.

W. G. MORROW,
Managing Director.

Peterborough, March 17th, 1911.

AUCTIONEER

James E. Cope
Auctioneer and Valuator
FARM and REAL ESTATE SALES
Executed with Promptness and Care.
OFFICE and RESIDENCE, 213 Stewart St.
At Munro House, Saturdays.

Medical

DR. E. V. FREDERICK
M.R.C.S. (Eng.) L.R.C.P. (London)—Surgery and Diseases of Women. 402 George Street. Hours 1.30-3.30—7-8.

DR. FRANK C. NEAL
M.R.C.S., Eng., L.R.C.P., London.
"Internal Medicine."
Special Attention to Diseases of Chest.
Hours: 2-4 p.m., 7-8 p.m. Phones: Bell 851, mach. 225
314 Rubidge Street.

DR. BUCHANAN
F.R.C.S., Edinb.; M.R.C.S., Eng., L.R.C.P., Lon. Specialist Eye, Ear, Nose and Throat. Phone 519; 169 Charlotte St. Hours—9-11 a.m., 2-4 p.m. 7-8 p.m.

DR. E. A. HAMMOND
Late assistant Westminster Hospital, Brompton Hospital, National Heart Hospital, St. John's Skin Hospital, London, Eng. Also of Rotunda Maternity Hospital, Dublin.
Special—Diseases of Heart, Skin and Stomach
Office—543 Water Street
Bell Phones, Office 463—House 1301

Osteopathy

DR. ASA G. WALMSLEY
Osteopathic Physician
Office over Canadian Bank of Commerce, Hunter Street entrance.
Office Hours—9 to 12 a.m., 2 to 5 p.m. Evenings by appointment. Consultation free. Bell Phone 649

Legal

RUDDY & BURNHAM
Barristers, Solicitors, Notaries, etc
Office—No. 379 Water Street, Peterborough
Money to Loan.
ROBT. RUDDY, K.C. — J. H. BURNHAM, M.A.

O'CONNELL & GORDON
BARRISTERS, SOLICITORS AND NOTARIES
Hunter Street, two doors west of Post Office.
DANIEL O'CONNELL — GEORGE N. GORDON

A. E. DIXON
Barrister, Solicitor, etc.
Office corner Hunter and George Sts., Peterboro
Entrance next to W. Madill's Drug Store.

R. E. WOOD
BARRISTER, SOLICITOR, Etc Office removed from Bank of Commerce Building to 435 George street, recently occupied by E. B. Edwards. MONEY TO LOAN.

W. H. MOORE
BARRISTER, SOLICITOR, in the Supreme Court etc Office—Hunter Street, first stairs west Post Office.

HALL, HAYES & HALL
BARRISTERS, SOLICITORS and NOTARIES PUBLIC, Hunter Street, Peterborough, next the English Church. MONEY TO LOAN at the lowest rates of interest.
E. H. D. HALL, City Solicitor.
LOUIS M. HAYES K.C. — BASIL D. HALL

HALL, MEDD & DAVIDSON
(Successors to Stratton & Hall)
BARRISTERS, SOLICITORS, Etc., Peterborough Ont Office—Corner of Hunter and Water Sts over Bank of Commerce.
R. R. HALL, M.P. — S. T. MEDD — W. S. DAVIDSON

DENNISTOUN, PECK & KERR
BARRISTERS, SOLICITORS, NOTARIES
415 Water Street, Peterborough
Money to loan at lowest current rates of interest Easy terms of repayment.
E. A. PECK — F. D. KERR — R. M. DENNISTOUN

Money

BENNET & GOODWILL
BARRISTERS, SOLICITORS, Etc., 375 Water Peterborough Telephone No. 191.
Money at Current Rates Upon Easy Terms.
J. W. BENNET — E. L. GOODWILL

MONEY TO LOAN
MORTGAGE LOANS
ON CITY AND FARM PROPERTY
at lowest current rates
DENNISTOUN, PECK & KERR
415 Water St., Peterborough.

Money to Loan
at lowest current rates
—on—
FARM, TOWN OR VILLAGE PROPERTY
ON EASIEST TERMS OF REPAYMENT
HALL, MEDD & DAVIDSON
Successors to Stratton & Hall
BARRISTERS. Office—corner of Hunter and Water Streets over Bank of Commerce

COAL
THAT IS COAL

Is the LEHIGH VALLEY COAL at
$7.50 PER TON

Hardwood
First-Class. - - - Best in City
Four Foot $6.00 Per Cord
Cut and split as desired
—AT—
J. E. A. FITZGERALD
Phone 111.

Children Cry for Fletcher's

CASTORIA

The Kind You Have Always Bought, and which has been in use for over 30 years, has borne the signature of Chas. H. Fletcher and has been made under his personal supervision since its infancy. Allow no one to deceive you in this. All Counterfeits, Imitations and "Just-as-good" are but Experiments that trifle with and endanger the health of Infants and Children—Experience against Experiment.

What is CASTORIA

Castoria is a harmless substitute for Castor Oil, Paregoric, Drops and Soothing Syrups. It is Pleasant. It contains neither Opium, Morphine nor other Narcotic substance. Its age is its guarantee. It destroys Worms and allays Feverishness. It cures Diarrhœa and Wind Colic. It relieves Teething Troubles, cures Constipation and Flatulency. It assimilates the Food, regulates the Stomach and Bowels, giving healthy and natural sleep. The Children's Panacea—The Mother's Friend.

GENUINE CASTORIA ALWAYS

Bears the Signature of

Chas. H. Fletcher.

The Kind You Have Always Bought

In Use For Over 30 Years

THE CENTAUR COMPANY, 77 MURRAY STREET, NEW YORK CITY.

VIRGINIA OF THE AIR LANES

A Romance Of Flying

By HERBERT QUICK

Copyright, 1909, by the Bobbs-Merrill Company

Above the purr of the screws came the angry voice of the inventor in the engine room abusing the Roc's second engineer for some remark derogatory to helicopters. Already he was quite wild enough, Virginia thought.

"Why don't we try his machine?" she asked. "Must we go out over the gulf? Isn't the bay big enough?"

"Mr. Shayne wants to pick up a specialist at the fort," replied Silberberg, "the man who wrote up the Chinese war aerostats. He's here on some aeronautical business for the army."

The Roc circled to the west to avoid the inhibited passage over the batteries and stood east along the beach. Wizner abandoned his quarrel and came forward to make the test. He set the helicopter on the deck, where it stood unsteadily on its slender bamboo legs, its painter hanging over the rail, its top crowned by the screw wings, slanted a little outboard for the launching.

"How will you get her off, Wizner?" asked Mr. Shayne.

"Easy enough," answered Wizner tartly.

"Maybe we'd better make a descent for you," suggested Silberberg. "It may be one of these terrestrial helicopters."

"I'll ask when I want you to go down," replied Wizner, glaring. "You will see whether it's a ground machine or not. May I take down a section of that rail?"

"Certainly," answered Mr. Shayne. "But don't let the helicopter topple off. It might fall on a fisherman. What are you doing, Virginia?"

The girl had stepped forward as if to take a seat in the little cane car of the helicopter.

"Let me sit in it," said she. "I want to imagine how you feel when you get out into space."

"I wish you would," said Wizner. "It will hold her still. It's perfectly safe."

Virginia, laughing at playing paperweight, entered the car.

"Which is the clutch lever?" she asked.

"This," said the inventor, pointing. "I'm going to the engine room. When I come back I'll show you how it works."

Mr. Shayne went aft with Wizner in animated conversation, leaving Virginia in the throbbing car. The rail had been removed, and a little push would have been quite sufficient to shove the girl and the machine overboard into the empty air. The thrill of the vibration, the sense of risk or the intense gaze of Silberberg made her face flush. He had never seen her so charming. She laid her hand on the clutch lever.

"I could move this lever a little," said she, "and fly away. I feel as if I should fly!"

"I shall not let you," said he. "I shall hold you!"

"Mr. Silberberg!"

The rebuke was evoked by his putting his arm about her. One white, jeweled hand was slipped behind her, the other laid on her arm, the oily perfumed curls stooping until the red lips approached hers. Perfectly aware of what she was doing, but quite reckless of consequences, Virginia pushed the lever, threw in the clutch—and the wings started. The pull of the vivified mechanism drawing him out to death made Silberberg's very fingers tingle with terror, and he let go girl and car and leaped backward. Under the lift of the wings the car dragged to the edge, slipped off with a grating sound and swung there in midair, the painter dangling almost within reach 300 fathoms in the air, supported only by the spinning helices driven by an engine that one man only knew how to manage, and he as far removed from it potentially as if he had been in Mars!

The girl's hand trembled so that she could not hold to anything, no matter how she tried. At last—it was over in a moment—more by accident than design, she moved something. With appalling velocity the thing shot upward; the aeronat fell away toward the earth; the fisherman's house far beneath was whisked down to the littleness of a toy. The air struck her face, blowing downward more and more chill. Overhead the screws hummed implacably, the only sound she heard.

She studied the machinery, trying to apply her picked up knowledge of engines. Here was the thing with which to stop it, she felt sure of that, but to stop it suddenly was mere suicide, a swift fall to death.

To be Continued.

NEWSY ITEMS FROM HAVELOCK

Havelock, March 22—Miss Georgie Falkner of town was in Peterboro last week.

Miss Stella Voyer of town was in Peterboro last week.

Miss Shirley Morrison of Norwood was the guest of Miss Gladys Brewster over Sunday.

Harry Roche C.P.R. agent spent Sunday at his home in Wilbur.

Mrs. Rev. C. W. Holdsworth has returned home after visiting friends in Peterboro.

Miss A. Dolan spent Saturday and Sunday at her home in Carleton place

Will Barlow of Toronto was in town on Sunday, the guest of his parents, Mr. and Mrs. Isaac Barlow.

Mr. Hayes of Campbellford was in town on Sunday last.

George Mathison is visiting friends in Sharbot Lake.

Harry Morrison of Norwood was in town on business last week.

Mrs. Spur who has been the guest of her daughter Mrs. C. A. Ghent, returned to her home in Madoc.

Miss Jennie Barlow of town was in Peterboro last week.

Miss Hockey of Peterboro was in town last week.

Mrs. F. Sawyer has returned home after visiting friends in Peterboro.

Miss Ada Holcombe of town, was in Peterboro on Monday.

Mr. Fisher of Campbellford was in town on Tuesday.

G. B. McWilliams of Peterboro was in town last week.

Isaac Barlow has returned home after visiting friends in Belleville.

G. Smithson of Otonabee, and John Roe of Drummer attended the meeting of the license commissioners of East Peterboro.

Harry Cameron of town was in Toronto last week.

F. C. McMaster attended the annual meeting of the A.O.U.W. in Toronto last week.

Miss Fitzpatrick was in town on Monday the guest of Mrs. Alex. Innis.

Mrs. (Dr.) Kindred of town was in Peterboro on Monday.

Mrs. (Dr.) Holdcroft will hold a missionary meeting for the Jr. branch of Women's Auxiliary, on Friday night of this week.

Stanley Weir of Norwood was in town last week on business for Mr. Cuffe.

Mrs. A. Ormiston of town entertained, a few of the young folks on Friday night last, where a very enjoyable time was spent.

Mrs. Reid of town entertained a number of her church people on Tuesday night of last week.

The concert which was held in the Town Hall on Friday night, proved a success. The name of the person who won the prize for the amateur contest will be announced at the sacred concert, to be held on Wednesday night.

Jack Beaver of town has sold out his barber shop and pool room to Matt. Riley.

The regular meeting of the jr. W. A. was held in the basement of the church on Saturday last.

The Women's Auxiliary held their last meeting in the basement of the church, after which, they went to the residence of Mrs. Watson for lunch.

Miss Lillian McNicholl of town has been very sick with a cold, but is now recovering from it.

A number of our town people attended the opera at Peterboro on Monday night last.

Mr and Mrs. Robert Wrightly entertained a few friends at their home on Wednesday evening last.

The C.P.R. lunch counter has been transferred to the handsome new quarters to the east of the checker's office.

Elmo Patterson of Toronto was the guest of his friends in town over Sunday.

S. S. Joyce was in Toronto last week on business.

Mr. Albert Armstrong of Hastings was in town on Sunday.

Miss Stella Armstrong has returned home after visiting friends in Belleville.

Mrs. T. E. Pace of Cordova was in town on Monday.

Mr. Ackerman of Norwood was in town on Monday.

Mrs. Thos. Vanoramin left on Monday to visit her daughter, Mrs. (Dr.) Hagar at Morewood.

Mr and Mrs. Simon Konkrite entertained a number of their friends at their home on Tuesday evening last, where a most enjoyable evening was spent in cards and dancing.

Smuggling by Aeroplane.

Geneva, March 23.—The first attempt to use the aeroplane for smuggling will likely result in the death of an Italian aviator named Smergolio. He is in Geneva Hospital to-day with both legs and his collarbone broken, and suffering from exposure to the cold.

Smergolio came to grief on Tuesday while flying over Mount Cenis, with a cargo of dutiable goods, which he was attempting to bring in from Italy. His machine fell and was wrecked. Terribly injured Smergolio lay all night in the snow, and was found yesterday by custom officers nearly dead from cold.

John Lane, M.C.R. flagman at Kalamazoo, Mich., and worth $100,000 brooding over a fatal wreck for which he believed himself responsible, cut his throat.

LEFT MONEY TO JILTER

Montreal Man's Attentions Refused in Vain

Montreal, March 22—With a love unwavering though repeatedly rebuffed and rejected, Jacob Ratner, a linotype operator, who died suddenly this morning, left insurance aggregating $3,000, to a girl who had repeatedly declined to accept his attentions. One policy is for $1,000, while another not yet located but known to be in the girl's favor, is for $5,000.

For several days just prior to his death after being turned down by the girl, Miss Epstein, Ratner had followed her about the streets armed with a gun, and one occasion she had been forced to seek protection from him.

CALLED HER "FUTURE WIFE"

Ratner lived at 142 De Montigny street, with a sister of the girl, who he mentions in his insurance policy as his "future wife." This morning according to the evidence given by the sister, she and her husband, were awakened by groans and stifled cries coming from Ratner's room. The man had not been well for several days although he had promised his employers that he would be at work this morning. There were a number of remedies in the room prescribed by Dr. Wiseman on recent occasions he had attended Ratner, and these were applied but without result, and the man died.

RETURNED GOLD WATCH

Before Coroner McMahon the girl this morning swore that she had not spoken to Ratner since the first of this month. About the first of March on her birthday, Ratner sent the girl a gold watch which she states she immediately returned to him. Her repeated refusals to his proposals, the girl believes, determined Ratner to shoot her when a favorable opportunity arose. Only last night the girl said she had been followed by Ratner and when coming past the corner of Bleury and St. Catharine streets, maintains she appealed to a constable on the corner for protection against the man. She told this morning that she asked the constable if she could have a man arrested for following her with a gun in his possession. Just after she had passed on, she affirms that Ratner went to the constable and asked what she had told him.

A nephew of the dead man gets the remainder of his insurance.

INQUIRY INTO SALE OF THE

(Continued from page 1)

the price of lands in the vicinity of the Indian reserve to prove that the Indians had received full value for their property.

In reply to a question by Capt. Tom Wallace (Centre York) the House of Commons was informed yesterday that the expenditure on the Newmarket Canal for the past fiscal year had been $135,892.81, making a total expenditure to date of $459,832.76. The Government expects that the canal will be completed in 1913, and the entire cost will be in the neighbourhood of $1,100,000. This excess over the preliminary estimate of $328,000 is occasioned by a change in the plans, to provide for cement works instead of wood, which had originally been intended.

L. O. L. In the East.

St. Stephen, N.B., March 23.—At the annual meeting of the Grand Orange Lodge of New Brunswick reports show net gain of nearly 800 members in the year.

The British Parliament will not consider the veto bill until after the coronation, as Parliament will adjourn for June.

Germany's quinquennial census shows a population of 64,903,423, or 7.03 per cent. increase. There are 850,000 more women than men.

MORE HOLIDAYS IN RURAL SCHOOLS

Toronto, March 23—Several amendments to the Public and High School Acts were passed by the Legislature yesterday.

One of these makes a uniform school term for rural as well as town and city schools, giving the former the last two weeks of August as additional holidays. In future all schools will open on Sept. 1.

The difficulty which some districts have been under after the larger portion had been annexed to a town or city, and it was found to necessitate a heavy burden, to maintain a school probably suggested a change by which the city and country boards may erect and maintain a school for the joint use of the country section and a portion of the city. The Minister of Education must agree to this.

Absence of High School teachers may be excused on account of "acute inflammatory condition of the teeth and gums," as well as a physician's certificate of illness.

A new examination may be added to the High school course. At present pupils who have taken a couple of years' work and move into another school have no certificate as to the work they have done.

The Minister was authorized to establish "an examination for entrance to the Middle School," to be called the "Senior High School Entrance," while the present one will be called the "junior."

Boards in unorganized districts are allowed to appoint truant officers.

The Minister of Education was given authority to determine from time to time the number of inspectors to be appointed by a municipal board in any city or separated town.

No municipal Board of Education can be formed except by a vote of the ratepayers.

In unorganized districts the exemptions from school taxes no longer will apply to non-residents and married people without children.

Night riders destroyed 15,000 pounds of tobacco belonging to J. C. Keller, at Paris, Kentucky.

Cook's Cotton Root Compound.

The great Uterine Tonic, and only safe effectual Monthly Regulator on which women can depend. Sold in three degrees of strength—No. 1, $1; No. 2, 10 degrees stronger, $3; No. 3, for special cases, $5 per box. Sold by all druggists, or sent prepaid on receipt of price. Free pamphlet. Address: THE COOK MEDICINE CO. TORONTO, ONT. (formerly Windsor)

NEW TELEPHONE DIRECTORY

The Bell Telephone Co'y OF CANADA

is about to isssue

A NEW TELEPHONE DIRECTORY

for the DISTRICT OF CENTRAL ONTARIO including Peterborough

Orders for new connections, changes of firm names, changes of street addresses or for duplicate entries should be handed in at once to

G. O. CAMERON, Local Manager

LUMBER

And builders' materials of all kinds—Shingles, Scantlings, Joist and Bill Stuff—Mouldings, Casings and Base and all kinds of finish. Boxes and Box Shooks.

ALF. McDONALD ESTATE

Point St. Charles Mills

"SALADA" TEA

There are many blends of bulk tea—all different. There is only one blend of "Salada" Tea, whether you buy one package or a thousand, and the quality never varies.

Never Sold in Bulk.

ORDER NOW

The STANDARD ANTHRACITE D. L. & W

SCRANTON COAL

$7.50 Per Ton

The Standard Anthracite at standard price. Builders' Supplies. British Columbia Shingles.

Hardwood $6.00 per cord. Firstclass Mixed Wood $4.50 cord. Cutting and Splitting extra.

R. Hicks & Co

248 MURRAY STREET

Children's Aid Society

FOR THE CARE OF NEGLECTED AND ILL-TREATED CHILDREN.

Incorporated by Act of Legislature. Information required. Information kept strictly private.

CHILDREN FOR ADOPTION

GEO. COCHRANE, Agent and Asst Sec.

Phone 329 765 George St

Get . . . the Latest

We supply the correct things in

WEDDING INVITATIONS

MENUS

PROGRAMMES

ANNOUNCEMENTS

CALLING CARDS

And PERSONAL STATIONERY

The newest and latest types papers and extremely good work.

Review Printing Co

PETERBOROUGH

ABSOLUTE SECURITY.

Genuine Carter's Little Liver Pills.

Must Bear Signature of Brent Good

See Fac-Simile Wrapper Below.

Very small and as easy to take as sugar.

CARTER'S LITTLE LIVER PILLS. FOR HEADACHE. FOR DIZZINESS. FOR BILIOUSNESS. FOR TORPID LIVER. FOR CONSTIPATION FOR SALLOW SKIN. FOR THE COMPLEXION

Purely Vegetable.

CURE SICK HEADACHE.

Peterborough PENNANTS 50c

J. J. Turner & Sons

How a Local Young Man Made Money

There are many people in and around the City of Peterborough who have money, looking for investment, who prefer a safe investment, such as bonds or low rate of interest, to investing in mortgages or other securities which require special judgment in selecting, and constant and careful watching to avoid loss. To such we would commend the following result to their careful consideration—

A young man of the City of Peterborough had his life insured sixteen years ago last January for Ten Thousand Dollars ON A SINGLE PAYMENT 15-YEAR ENDOWMENT PLAN. The premium paid was $6,460.00. On the 31st of January, 1910, the company paid him $12,116.00 in cash, after giving him fifteen years of free insurance. What do you think of that as an investment!

Are bonds or municipal debentures, or even the best mortgages, to be compared with it, when you consider that the risk of the life was carried during the 15 years! And remember, the security is as safe as any debenture or mortgage, and there was no trouble or expense entailed of any kind after the initial investment.

The above result was obtained from the Sun Life Assurance Company of Canada, under policy No. 47340, W.H.B.

W. H. HILL

Local Manager

159 Hunter Street Peterborough, Ont

Phone 14, Bell or Machine.

Preserving Time Means St. Lawrence Sugar

Every good housewife knows that poor sugar means poor Preserves.

The anxiety as to whether Jams, Marmalades, Preserves and Pickles are going to keep, can be entirely dispelled by using ST. LAWRENCE GRANULATED.

Remember to order ST. LAWRENCE SUGAR—either in barrels, 20 pound bags or by the pound.

The St. Lawrence Sugar Refining Co. Limited

MONTREAL. 34

Patent Medicines

can be bought at the

Nugent Drug Co.'s Store

as cheap as anywhere in the city.

Here are a few of the many :—

	Reg. Price	Our Price
Chase's K. & L. Pills	25c	15c
" Ointment	60c	40c
Dodd's Kidrey Pills	50c	35c
Steadman's Powders	35c	25c
Pink Pills (Williams')	50c	30c
Zam-Buk	50c	40c
Scott's Emulsion (large)	1.00	80c
" " (small)	50c	40c
Beef, Iron and Wine	75c	50c
Kendall's Spavin Cure	1.00	85c
Paine's Celery Compound	1.00	75c
Baby's Own Tablets	25c	20c
Bovinine (large)	1.00	85c
" (small)	60c	50c
Castoria	35c	25c

Cut-Rate Drug Store

NUGENT DRUG CO.

386 George Street

REASONS

With an experience in photography extending over 50 years.

With an equipment excelled by no studio in Canada.

With 3 expert photographers in charge and 5 assistants.

These are a few of the reasons why we think we can please you. There are others which we would be pleased to explain in person Call or telephone appointments

THE ROY STUDIO

140½ Hunter Street.

JUST THE PLACE

OUR

Afternoon Tea Room

For Ladies Out Spring Shopping

Coleman Bros.

426 George Street

Housecleaning Made Easy

Before you decide how you will clean your carpets call us up or drop in and see the work our machines will do.

We can thoroughly clean the carpets of an ordinary sized house in three hours, without any inconvenience to you and at a very small cost.

THE VACUUM CARPET CLEANER CO.

395 Water St. Telephone 72.

Near Corner Hunter Street

PHOTOS! PHOTOS!

We produce the latest and best styles in photographic portraiture for presents. A trial will convince you of the quality of our work. All sittings finished for delivery within the hortest possible time.

W. G. LENDRUM

Phone 626   170 Charlotte Stree

ELECTRIC REPAIRS

Motors, Fans, Etc.

We have installed a special department for the repair of motors, fans and all electrical apparatus. Thoroughly competent workman in charge. Full equipment of tools and supplies

Batteries, Switches, Lamps and all accessories

Call or telephone orders

F. R. J. MacPherson Co.

341 George St.   Phone 386

WEDDING BELLS

DOWNER—LITTLE.

A quiet but pretty wedding was solemnized at the home of Mr. Wm. Little, Stewart street, yesterday afternoon, when his daughter, Mabel E., was united in the holy bonds of matrimony to Mr. George W. Downer, of Frobisher, Sask., formerly of Peterborough. The ceremony was performed by Rev. Mr. Pogue.

The bride's dress was of pale blue silk, and she wore the conventional veil of white tulle, with the customary orange blossoms.

Mendelssohn's wedding march was played by Miss Laura Edwards, and during the signing of the register Miss Bertha Curtis sang "O Perfect Love."

Mr. and Mrs. Downer left, amid showers of confetti, on the 4.38 C.P.R. train for their new home in Frobisher, Sask.

WITH FIFTY VOICES and orchestra. Conservatory Madrigal Club. Conservatory Hall. Tuesday evening, March 28th. Excellent and varied programme. Admission 25 cents, 3d

Y.W.C.A. NOTES

The closing exhibition will take place in the gymnasium to-morrow night. The attractions will consist of a general display of the work accomplished during the season.

In the bowling league last night the Midgets defeated the Lancashire trio by ten pins in a close game. The last round was a tie, each team rolling 374.

On the "Y" floor the Pirates defeated the Whirlwinds last night in a City League basketball game. Score 50—24.

A Branch Business

Yeotes Bros. will have a branch business in Collingwood, Louis Yeotes, having spent the past four days in that place making arrangements for the opening. The business bo be carried on is the same as inthis city, and up-to date premises have been secured in a good location.

George Yeotes will leave here to take charge of the business about the first of next month.

DIED

HUFF—At Peterborough, March 23rd 1911, the infant son of Mr. and Mrs. G. Edward Huff, 480 Gilmour street.

TO START IN JUNE

The Intention of Independent Tire Co.

The representative of the Independent Tire Co., with the City Council, went over the amended clauses of the agreement to-day, and following their approval to each of the clauses, the by-law was given its readings by the Council.

Mr. Hastings stated that it was the intention of the company to start work on the factory by June 1 of this year, and to have the work completed this year.

Commissioner Duggan explained that the Citizens' Committee, which has organized to get out the vote on April 25, will have a committee with a chairman in each ward, and that all voters would be canvassed.

It will take a total of 1,600 votes to carry the by-law, as three-fifths of the total number of qualified voters is required by law.

CHARGED WITH THEFT OF WATCH

From Hunter St. Residence — Magistrate Orders Death of Dog

A young man named Harry Bennett, who boarded with Mrs. Kate Reid, on Hunter street, is accused by her of stealing a watch from her last night. The watch and a small sum of money were found in his possession when he was arrested last night.

At police court this morning he pleaded guilty and elected to be tried summarily by the magistrate.

R. E. Wood, who prosecuted, asked for a remand of a week.

DOG TO BE SHOT.

James B. James was charged with harboring a vicious dog, or rather, two of them. They held up W. H. Pretty yesterday for about ten minutes on Kirke street, and he complained to the police.

The owner appeared this morning to plead for the good character of the canines. However, as they had attacked Detective Newhall last spring, and were found to be a nuisance and a danger, his Worship ordered the more vicious one to be shot forthwith.

SUMMER VAUDEVILLE

License Granted Peterborough Amusement Co. to Put on Show Under Canvas

J. H. Burnham, solicitor for the Peterborough Amusement Co., which wishes to put on a high-class vaudeville bill, under canvas during the coming summer months, asked the council at last night's meeting, to set a license fee, so that the company could go ahead with the proposition.

The company will be connected with a circuit, by which the highest class artists on the vaudeville stage will be seen here.

Mr. Burnham stated that the character of the show would be as good as that of Shea's Theatre, Toronto. The tent to be provided would give accommodation for one thousand people. No moving pictures would be given.

The fees, according to by-law for theatres is $50, and for moving picture shows alone, $40. A license for an entertainment otherwise than in a theatre is $20 per week.

Such a proposition as that of the Amusement Company is not provided for in the by-law.

Ald. Morgan suggested $50 as a fee.

Ald. Anderson held that the whole question of picture show and vaudeville licenses should be considered. He thought them too low. In Port Hope the license for a moving picture house was $60. Ald. Anderson opined that the by-law should be amended to fix the fees, including the one for the Amusement Co.

Ald. Anderson and Ald. Butler moved that the matter be referred to the Finance Committee.

Ald. Morgan moved that the fee be set at $50 for this year, and that if the other licenses were raised the one for the Amusement Company be increased proportionately.

Mr. Burnham asked for prompt action as the company wished to sign the contract, and added that his clients would be willing to pay a fee of $75.

On motion of Ald. Methera and Ald. Kerneghan, the license was granted for six months at $75.

Soft drinks will be sold, and this necessitates another license, which will cost $5.

The location of the tent may be on the property to the south of the customs house.

STREET CAR HIT MILK DELIVERY

Milk took a drop this morning when a milk vender attempted to stop a street car with his cart.

As No. 10 was going west a driver of a milk-waggon attempted to cross the track at Aylmer street, and before the rear wheels were clear, they were hit by the car. Both forces immediately called a halt, and when the damages were looked into, it was found that a couple of cans of milk had been spilled on the road, and a window in the vestibule of the car broken.

Important to Ladies

We announce our opening of a nice line of millinery. Very latest and most up-to-date styles. Shapes trimmed and untrimmed. Come, inspect the lines. You are welcome whether you buy or not. The Knickerbocher Co., 422 George street. 'Phone 711.

Lobsters at 65 cents a pound, are at a record price in Boston.

Thirty-Three

SAMPLE SUITS

A big purchase of Men's Fine Quality Silk Finished Worsted Suits—all this year's Spring Samples.

$28 High Grade Suits $17.90

$28 High Grade Suits $17.90

WE have just received a consignment of new Spring Sample Suits, bought in Montreal recently by our buyer at a ridiculously low figure. These consists of extra fine silk finished worsteds, in dark Canadian and light shade, in quiet, dressy patterns, sizes 34 to 40, and every suit worth from $23 to $28. For two day only, **FRIDAY and SATURDAY**, our price will be **$17.90**

No extra charge for alteration.

Every suit fitted with the famous Bartell patent pocket. It does not sag.

DEPARTMENT STORES **Cressman's** TOGGERY SHOP.

PART OF FIRST FINGER SEVERED

Workman at Punch Press Met With Painful Accident

Harry Noyes, Sherbrooke street, has been working in the punch-press department of the C.G.E. met with a painful accident yesterday afternoon. While operating one of the large machines he had part of the first finger of his left hand severed. Dr. Young, Benefit Society surgeon, was called and had the sufferer removed to Nicholls Hospital in the Dan Spence ambulance where another piece of the finger had to be amputated. He returned to his home to-day, but will be unable to work for some time yet.

Mr. Noyes is a nephew of "Charlie" Noyes, the popular Charlotte street gateman.

MEETING AT THE COUNCIL CHAMBER

For Citizens to Discuss Tuberculosis Situation To-night at Eight O'clock

The attention of the citizens is called to the meeting to be held in the city council chamber to-night at eight o'clock, when a further discussion on the tuberculosis situation in the city will take place.

The committee appointed at the last meeting will report and it is hoped that considerable headway will be made in the interests of the association as a result of to-night's meeting.

Street Cars Stopped

Those going to work at an early hour this morning, probably uttered imprecations against the uncertainty of electricity.

The street car service was at a standstill from 6 to 7 o'clock, as the power was off. The cars started again however about the time the factories were beginning operations.

Pianos to Rent.

Pianos and organs rented from $1.00 per month up. Six months' rent allowed in case of purchase. The J. M. Greene Music Co., Limited, Charlotte street.

An At Home

The Ladies' Aid of St. Andrew's church will hold an "At Home" at the residence of Mrs. J. Stanger, 311 Stewart street, Friday afternoon from 3 to 5.30 and in the evening from 7.30 to 10 o'clock. Silver collection.

NOTICE

This is the time to look over your spring wardrobe. Bring them to us and you will be surprised the improvement we can make in them. We clean, press and repair all outer garments worn by lady or gent.

—TWO STORES—

Geo. R. Record

73 Simcoe-st. - - - - - Phone 669

204 Charlotte-st. - - - - Phone 575

Machine 357.

TO-NIGHT! —— TO-NIGHT!

The Peoples Favorites **TOM MARKS** And His BIG COMPANY of Fun Makers

In Comedy Dramas, Presenting Thursday Night the Cyclone of Fun, "A Fool and His Money." Friday Night, the Great English Comedy, "Wanted, A Husband, or the Marriage of Kitty." Saturday Night, the Side Splitting Irish Comedy, "Casey's Troubles."

PRICES—10, 20, and 25c. Matinee Saturday at 2:30—Adults 20c, Children 10c

ADAMS' STORE FOR WOMEN

339 George Street   466 Telephone

Spring 1911 Models in Ladies' Suits, Coats and Skirts; Children's and Misses' Coats

are now open for your inspection. The exclusive styles and popular prices of Adams' Tailor mades enjoy the favor of ladies of Peterboro and vicinity

Smart Spring Coats at $5.00

At this low price we are showing a splendid range of smart Tailored Coats in plain and fancy cloths. Special for

$5.00

Spring Coats at $7.50 and $8.50

Our values at these two prices are unmatchable. In newest 1911 spring styles, semi-fitting, plain and fancy cloths Special at

$7.50 and $8.50

New Spring Suits at $12, $15 to $25

Our new Spring Suits are stylish and very attractive; made of fine quality serges, Venetian cloths, and worsteds, special values at

$12, $15 to $25

Ladies' Long Separate Coats Special at $10, $12, $15

Our showing of these popular man-tailored Coats is very large, made of plain serges, covert cloths, and shepherds' checks; 54 and 56 inches long, nicely trimmed. Special at

$10, $12, $15

We invite you to inspect our new stock of Misses' and Children's Spring Coats

Harry Adams

A FAMILY SIZE

CHRISTIE'S CREAM SODA BISCUITS

in a fancy, well made tin biscuit, bread or cake box. Order early as only a limited number could be secured.

E. F. MASON, Grocer

429 George St.   Telephone 78

NEARING THE END--EVERYTHING GOES

Just as the end of the race is the most exciting part of it, so it is with the wind-up of our great ESTATE SETTLEMENT SALE
We must clear out several thousand dollars worth of stock yet, and to do it BEFORE SATURDAY NIGHT, the end of our sale

We Have Made Another Reckless Slash at the Prices

Good Men's and Boys' Clothing and Furnishings were never Offered at such Tremendously Reduced Prices, really only a Fraction of the Cost in Many Cases

$12 Men's All-Wool Tweed Suits	$ 6.00
50c Silk Four-in-hand Ties, Sat. only	.25
$18 Black Silk Lined Spring O'Coat	14.00
$10 Young Men's Worsted Suits	6.90
$1.75 All-Wool Tweed Trousers	1.20
25c Heather-Wool Hose	.15
$1.40 Fancy Tweed Trousers	.95

Remember! Only Two More Days to Act. Sale Positively Ends on Saturday, Mar. 25th. Don't Miss It.

$1.00 Negligee and Dress Shirts	.69
$15 Grey Diagonal Spring & Fall O'Coat	10.90
$15 Fancy Worsted Suit	10.00

All Cloth Ends Must Go

Every yard of goods in the place, consisting of Tweeds and Worsteds; our choicest stock has all been laid out to go in these last three days at cost and below. Greatest snaps ever seen, suitable for Men's and Boys' Suits and Ladies' Coats and Skirts. See the goods and the prices, then you'll buy.

H. LeBRUN & CO. - - - CLOTHIERS AND MEN'S FURNISHERS

SIXTY HANDS NINETY DAYS AFTER STARTING OPERATIONS

When Full Amount of City Loan Will be Paid---Independent Tire Co. to Pay 4½ Per Cent. Interest---To Have $150,000 in Stock Paid up After Sixty Days---Vote on April 25.

The Independent Tire Co. agree: To erect a factory building 260 by 50, and of three storeys.

To have $150,000 of subscribed stock paid up sixty days after commencing operations.

To pay interest on the $40,000 loan from the city at the rate of 4 1-2 per cent.

To have a working staff of sixty hands, ninety days after commencing operations, and forty hands after thirty days of operations.

The city council and H. H. Hastings, the representative of the Independent Tire Company, came together last night, and the result of the meeting in brief form is given above.

The object of the meeting was to get some definite understanding with the company regarding the number of hands to be employed in their factory when the second half of the $40,000 was paid over by the city. At the last meeting, when the agreement was discussed by the members of the council, Mayor Morrow brought this matter up, and it was decided to defer further action on the by-law until this point was cleared up by the company. It was the first shot fired by His Worship the Mayor at Mr. Hastings last night, and in reply that gentleman stated that the company was not going to employ any more hands than could be used at the commencement of operations. He pointed out that the machinery would be all new and would therefore necessitate some time to put it in proper running order. Then there would also have to be a proper selection of employees. This would take time. The future prospects of the company were sufficient to warrant the employment of three or four hundred men, he held.

"We don't want to be held down too much at first," said Mr. Hastings. He further explained that a building of three storeys and 260x50 would be erected. The reason he gave for the company's request for the full amount of the $40,000 being paid over by the city one month after operations were commenced, was that the machinery had to be paid for in that time, and the money was to be used for that purpose. Besides this amount the company would have to pay out about $80,000 for the erection of the building.

Mayor Morrow and Mr. Hastings discussed the matter of the number of hands to be employed, and the latter agreed to the suggestion of the Mayor, that $10,000 of the second $20,000 be paid the company one month after commencing operations when forty hands would be employed, and the remaining $10,000 sixty days after, when sixty hands would be employed.

"Can you say that you will have $150,000 of stock paid up sixty days after beginning operations?" asked His Worship.

Mr. Hastings answered that the company would guarantee to have this done.

Ald. Morgan took a hand in the discussion and stated that the people were talking to him about the interest proposition.

"I've found the same experience" said Ald. Brown.

Mr. Hastings answered that the people should know that the company would bring twenty-five or thirty families to Peterborough. This, he felt should offset the difference in the interest. It can be explained here that the company was to pay 3 per cent. while the cost to the city of the loan was 4 1-2 per cent.

Mr. Hastings asked if the city would give the company a free site, if the 4 1-2 per cent. was paid for the loan. This didn't appeal to Ald. Morgan or Brown, who held that another kick would be forthcoming from the people.

Then Mr. Hastings stated that the company would pay the full amount of interest, and the council adjourned to meet to-day again at twelve o'clock, when the by-law with the changes would come before the meeting again to have everything closed up.

TO VOTE APRIL 25.

Previous to this meeting, one held in the council chamber by a number of prominent business men of the city, who as a citizens' committee, discussed the matter of organization for a campaign to arrange for the bringing out of the vote on the by-law.

D. W. Dumble, K.C., briefly made this explanation on being asked to speak to the council, and stated that the committee was in doubt as to the date for the voting. Saturday had been suggested, and, while this would be satisfactory to workmen, the business men might not like it.

Opinions were expressed and it was decided that the date be Tuesday, April 25. This will allow of sufficient time for preparations and give the preceding Monday as a day for final arrangements. The polls will be open from 9 a.m. to 7 p.m.

RECEPTION TO CHOIR.

Walter Stocker, who has arranged for the appearance here of the Sheffield Choir, Monday, April 3, waited upon the council and suggested that something be done by the city in the way of a welcome to the visitors. He pointed out that the choir was to be entertained at other places. He didn't ask the council to spend any money.

Mr. Stocker felt that a reception committee should meet them, and an address of welcome be read, with the mayor and other officials taking part.

On motion of Ald. Metheral and Ald. Duncan the matter was left in the hands of the Reception Committee of the Council, with power to act.

THEY WERE COMING THIS WAY BUT--

Mother Got Busy and Board Bill Jumpers Were Caught

Kingston Standard.

A serio-comedy was enacted at the Grand Trunk station recently in which a mother publicly chastised her son, a young man of about 22 years of age.

The son and a cousin had been boarding with the irate parent all winter without paying any board. They had decided to leave for Peterborough without the knowledge of the landlady, and in order to pack up their belongings, had sent her to a party. She returned, however, before train time, and seeing the young men's room in disorder, suspected what was up, and hurried to the railway station. Here she found her son and generously trounced him. His companion seeing something coming his way skipped out and started to "longboot it" down the tracks. He was captured by P.C.'s Filson and McCarey and brought back to the station.

The mother then explained the situation to the police, and between them the young men scraped up $20, which was a small portion of their board bill. They were then allowed to depart.

WHAT'S ON TO-NIGHT

Tuberculosis meeting at city council chamber.

Presentation prizes at curling rink.

No. 7 Company smoker.

Tom Marks Co. at Grand.

The countervailing duty upon British spirits, which the U. S. Treasury Department recently ordered, has been postponed for forty days pending negotiations with the British Government.

WHO'S COMING AND GOING

H. M. Fee of Lindsay is a guest at the Snowden House.

J. D. F. Carvett of Lindsay is registered at the Snowedn House.

Mr. Harry Rush, jr., has been appointed manager of the St. Lawrence Boulevard Branch of the Dominion Bank in Montreal. Mr. Rush is one of the old Ontario Bank staff, under Mr. John Crane, and afterwards went to Lindsay with the Dominion Bank, and farther on to Montreal. Friends will congratulate him on his deserved advancement.

A MYSTERY OF GREAT INTEREST

"The Shadow of the Cross" is a Wonderful Luminous Picture

The Shadow of the Cross, the famous painting which is luminous and irrifescent in absolute darkness, with the shadow of a cross showing behing the figure of Christ, was exhibited at private view of clergymen and newspaper men and other at the Y.M.C.A at noon The painting contains a secret of either a luminous pigment, or some luminous treatment of the canvas.

The lecturer explains that the pigment has been analysed and tested, and that nothing to indicate any material other than is used in ordinary oil paints can be found. The back of the famous picture is plain, revealing nothing. The mystery of the picture which has been exhibited for thirteen years seem to be unexplainable. The artist says he can't tell. The idea of anything supernatural is discarded but the fact remains that it is a most remarkable scientific mystery.

ADDRESS TO W.A.A. ON FURNITURE

Mr. F. H. Dobbin Deals With Interesting Subject

Mr. F. H. Dobbin's delightful talk on "The Art of Furniture Making," was given yesterday afternoon to a small, but most appreciative audience. In an easy conversational manner Mr. Dobbin conveyed a great deal of interesting detail, concerning the treatments of various woods, both in past and present times, and dwelt upon the impress of national characteristics and conditions upon the furniture of different periods. The speaker's undoubted knowledge of his subject, and his pleasing way of presenting it, made the afternoon a most interesting one, and those who faced the elements and went to the armories felt amply repaid.

The Woman's Art Association is deeply indebted to Mr. Dobbin for his instructive and entertaining address.

REFERS TO CASE OF PETERBOROUGH

In the following editorial of the Toronto Globe to-day, reference is made to Peterborough license conditions:—

It is much to be regretted that while the Ontario Government has been giving to the cause of temperance with one hand during the closing session it has been taking away with the other. The adoption of the initiative and referendum with regard to license reduction is certainly a concession to the cause of temperance. On a petition of ten per cent. of the electors it is obligatory on a municipal Council to submit a license reduction by-law to popular vote. If it is carried the council must put the by-law through, that the will of the people may be carried out by the established machinery. This certainly provides a new and effective scope for temperance work. In the eleventh-hour rush that characterizes the passing of important legislation there may be serious blunders. It may be possible to confuse the vote by a multiplicity of petitions. If the prohibition workers circulate a serious petition they may be intercepted by an obstructive petition from their opponents asking for a reduction that would be of no material consequence; in fact, the Council may have a multitude of petitions, and a vote on a merely obstructive petition would tie up all such efforts for three years.

With a combination of haste and incompetence blundering is inevitable, and legislation need not be expected to carry out the purpose intended. But the deliberate taking away of the power of municipal Councils to assume the initiative and make reductions without the burden of a popular campaign must be discussed from a different standpoint. The cutting off of forty licenses in Toronto and six in Hamilton resulted from initiative by the municipal Councils and a popular vote. In Brantford the City Council, without a vote of the electors, reduced the number of tavern licenses from sixteen to nine, and the number of shop licenses from five to four. The power to effect such changes is now taken from the Councils. In Peterborough the Council cut off seven tavern licenses and one shop license, leaving thirteen taverns and three shops. In Woodstock, where there were seven taverns and two shops, there were two tavern licenses cut off by the Council. There have been eighteen licenses cut off by the Councils of these three cities, and the results have been so beneficial that it is hard to understand the Government's policy of depriving municipal Councils of power to continue the good work. The adoption of the initiative and referendum did not in any way necessitate the taking away of authority which the municipal Councils have wisely exercised and which has produced excellent results. The scope for activity which has been closed will seriously interfere with an important line of practical work in the cause of temperance.

Test at Waterworks

The test of the large turbine engine at the new water works plant, which was commenced yesterday, is concluded, and the report of the engineer will shortly be received.

BARGAINS in ORANGES

Reg. 20c and 25c lines ..15c
Reg. 30c lines 20c
Reg. 40 and 50c lines ..30c

OYSTERS GRAPE FRUIT BANANAS LETTUCE ONIONS and CANNED GOODS OF THE BEST QUALITY

MINICOLA BROS.
WHOLESALE AND RETAIL
Hunter Street - Both Phones 337

Notice to Builders and Workmen

With a view to meeting the demand for houses suitable for the average mechanic,

J. T. O'CONNELL & CO.

submit the following proposition to the builders and workingmen of Peterboro:—We will supply a builder with a choice lot within twelve minutes walk of the C.G.E., the Shovel Works or the Cordage Factory, at a maximum price of $150, lot to be paid for when a house constructed there on has been sold. No interest or taxes for a period of one year, provided house is not sold or rented within that time.

Or any boy, girl, man or woman, can secure a choice lot in this section for $150 on terms of $10 cash and $5 per month.

For further particulars apply to

J. T. O'Connell & Co.
136 Hunter-st. Phone 376.

Model Dairy Co.
Corner King and George Streets

Pure Milk in Sterilized Bottles..... 6c
Whipping Cream, quart..........40c
Table Cream, quart..........30c
Skim Milk, 3c qt. or 2 qts. for..... 5c

Everything used in the dairy is thoroughly sterilized. Call and inspect the only plant in the city. Orders delivered any time to any part of the city. Milkmen supplied.

TELEPHONE 831

SPRING SHOES

This is a patent Corona Colt Button with black cloth top.
One of the season's smartest styles. We are showing many exclusive novelties, splendid workmanship, fine materials, perfect fit assured always.

J. T. Stenson Sons
364 George-st.

FANCY GOODS AT BARGAIN PRICES

I carry all the latest novelties in China, Dolls, Toys, Baskets and things to wear, at most reasonable prices. See our stock—it will pay you to do so.

MRS. M. J. BYRNE
424 GEORGE ST PHONE 226

BUY BEEF AT Porter's Meat Market

And Save 20 per cent on Your Meat Bills

We Are Cutting Toronto Inspected Beef at Prices that Will Surprise You

SPECIALS

LARD, the very best at 3 lbs. for 50c

4 lbs. of 30c TEA for $1.00

Goods Delivered Promptly

FLASH LIGHT OF
BARGAINS
THROWN ON THIS PAGE
It Tells of Wonderful Savings in a Variety of Lines

SUNDRY LIST

100 pkgs. consisting of 50 visiting cards	8c	Carpet Beaters	7c
50 boxes containing 24 sheets linen note paper and 24 envelopes, per box	15c	Table Knives, each	7c
3 volumes, 1, 2 and 3 of the life of Washington Irving, regular 5.00, the 3 for	1.25	Wood Bread Board	10c
2 only Family Bibles, reg. 3.75	99c	China Cake Plates	10c
50 thumb index Bibles, reg. 1.25	95c	Washing Powder	6c
10 thousand church or pence Envelopes, per 1000	45c	Sapolio Soap	9c
4 only Pictoral Bibles, soiled, regular 2.00 for	25c	Peri Lustre, per skein	2c
Douay Bibles, 1.50 for	75c	Rope Art Silk or Twist Embroidery	3c
30 bottles, quart size, Lloyd's or Japanese Ink, reg. 60c for	29c	Room Moulding, per foot	2c
50 Chamois Skins, 10c for	5c	Choice of 100 plated Brooches	10c
Glass Lemon Squeezers	4c	3000 Sheets or 3 Rolls Toilet Paper	24c
Sick Feeding Cups	7c	1000 Quart Tins House Paint	49c
China Fruit Saucers	5c	China Egg Cups ....6 for	10c
		Cut Glass Table Tumblers	10c
		China Cream Jugs	10c
		Paring Knives	5c
		Bread Knives	12c

Big Reductions on Prayer and Hymn Books — King George Edition

TORONTO 262 Queen W. | **Routley's** | PETERBORO 379 George-st.

THE BANK OF OTTAWA
ESTABLISHED 1874.

LETTERS OF CREDIT
FOREIGN DRAFTS
ISSUED.

The Bank has correspondents in every commercial city and travellers' resort throughout the world.

LIST ON APPLICATION.

Peterborough Branch, George Street
C. WAINWRIGHT, Manager

NEWS AND VIEWS OF SPORT

CURLING ICES IN GOOD SHAPE

For Parting Shots at the Tee—Presentation of Prizes

Those who desire to have one final whirl at curling this year, should attend the proceedings which are to be held at the Charlotte street curling rink this evening. Good ice has developed the last couple of days, and there will be curling this afternoon and evening. As noted yesterday, there will be a grand supper, and afterwards the presentation of curling prizes. A real hearty time is anticipated, which should prove a fitting wind-up to one of the most successful curling seasons in the history of the club.

THE RING

Chicago, March 23—That Joe Choynski may meet Kid McKoy before Jack O'Brien's Philadelphia club became known here to-day when it was announced that the Chicago boxer had written to Philadelphia Jack stating the terms under which he would meet the former champion.

New York, March 23—Packy McFarland of Chicago and Tommy Murphy of this city have been matched to box ten rounds here some time within the next three weeks. The date tentatively set is April 7.

FAMOUS ATHLETES USE ZAM-BUK

Famous Athletes use zam-Buk

Mr. Sim Vaughan, trainer of the Hamilton Tigers Football Team, and admittedly one of Canada's finest trainers, says of Zam-Buk; "In my estimation it is the finest healing balm obtainable, and no athletic institution, or no athlete, should be without it. I say this after fifteen years experience as a trainer of athletes, and after experimenting with nearly all known embrocations."

The above opinion is shared by such well-known athletes as Sherring, of Hamilton; Longboat, the All Blacks, of New Zealand, and all the leading football organizations of England. For sprains, cuts, abrasions, stiffness, rheumatism, and as an all round embrocation and balm, Zam-Buk is unequalled. All druggists and stores at 50c. box.

SPORT TALK

Larry Lajoie owns a thirty-acre farm near Alexandria, La., where the Cleveland Indians are training.

Abe Attell and Johnny Coulon are matched to go 25 rounds in New Orleans on April 9. They are to weigh 116 pounds at the ringside.

Bob Wallace insists the way to catch Cobb is to throw the ball home when he hits it, have the catcher throw to third and relay it around, in the hope of catching him coming.

Wolgast and Owen Moran are to battle in San Francisco July 4th for the lightweight championship. Wolgast is also due to meet Frankie Burns in 'Frisco the last week in May.

Paul A. Sorg's horse show string, said to have cost over $200,000, and which includes the champion road four and the champion racing team of trotters, will be sold at auction next day in New York.

The Ottawa Hockey Club has turned into the N.H.A. their reserve list naming the players they intend to hold for next season. These are Lesueur, Lake, Shore, Darragh, Walsh, Kerr, Ridpath, Stuart and Currie.

The National Rowing Association of the United States will hold its regatta on Saratoga Lake on July 28 and 29. Canadian crews will therefore be unable to compete as the Canadian championships are not decided until August 4 and 5. The Ottawas will not be able therefore to defend the title of National Eight Oared Champions, which they carried off at Washington last year.

JOHNSON'S HEAD LIKE TEXAS STEER

X Ray Examination Shows it of Great Thickness

San Francisco, March 22.—Jack Johnson visited the Gorman Hospital today to see his young brother, Charlie, who is being treated for threatened loss of sight. While experts were taking X-ray pictures of Charlie they suggested that champion Jack sit down and have an X-ray made of his head to determine the thickness of his skull. Johnson accepted, and the result showed that it required five and a half minutes for the rays to penetrate, thus proving that the champion has a skull ranging from one-half to three-fourths of an inch thick, which is more massive than the skull of a Texas steer. The rays penetrate an ordinary human head in from five to fifteen seconds. This proves that Johnson might be hit over the head with an axe, as a steer in a stock yard, and it would not seriously affect him.

This result of the X-ray picture amazed all the medical experts at the Gorman Hospital, as well as several men present who have made a study of athletics. All declared that Johnson's skull surpassed any in thickness which they had ever seen, and proved that he could not be knocked out by a blow on the head, even by so powerful a man as Jeffries, in his prime.

NEGRO READY ANY TIME

Johnson Reported to Have Training on the Quiet

Chicago, Ill., March 22.—Jack Johnson is on the point of saying good-bye to America for several years. Instead of passing his time on the coast at his automobile and other pleasures to the exclusion of his "life work," it appears that the champion has been slyly preparing himself for battle.

A letter received from San Francisco brings out the fact that Jack is ready to step into the ring at a week's notice. He has slipped away from his friends every day and taken long hikes on the road. He has also been sparring in a private gymnasium, unknown except to a chosen few. He is said to be every way as good as when he fought Jim Jeffries on that fatal day at Reno.

This change of action on Jack's part was brought about by several communications received from England. Jack learned that McIntosh was mapping out a long schedule for him in his London and Paris rings. Included in the list are battles with several of the best heavyweights left in the division, starting with lesser known fights and culminating in a world's championship event. This last go will probably bring Al Kaufman up as his opponent.

The amount of money which McIntosh suggests is so large that it has caused Jack to forget there is such a place as the United States. Moreover, Johnson realizes he stands more chance for enthusiastic backing abroad than he does in this country, as the race feeling does not exist there.

This report from the coast, following so closely on the news that Hugh McIntosh is on the point of sailing for America to try and induce Johnson to go abroad with him, shows that Johnson has taken the affair seriously, because he is not the man to work for weeks and weeks unless there is something tangible in sight. From all indications Jack will not fight in the United States again for some time, and fans here will not see him in his battles for the title unless they go abroad.

In fact, Johnson has little chance of picking up much easy money unless he does make a move of this kind. The opportunity of staging big battles are so hard that few promoters care to take the risk. And the Yankee enthusiasts do not like to see a champion stack up against second-raters the way they do in the old country. The six and ten-round battles have no lure for Johnson, so everything looks like a journey back with McIntosh in the near future.

Wood's Phosphodine,
The Great English Remedy.
Tones and invigorates the whole nervous system, makes new Blood in old Veins. Cures Nervous Debility, Mental and Brain Worry, Despondency, Sexual Weakness, Emissions, Spermatorrhœa, and Effects of Abuse or Excesses. Price $1 per box, six for $5. One will please, six will cure. Sold by all druggists or mailed in plain pkg. on receipt of price. New pamphlet mailed free. The Wood Medicine Co. (formerly Windsor) Toronto, Ont.

SPRING LINERS

"Wild Bill" Donovan is to follow in the footsteps of Jennings as manager of the Detroit club when the sorrel thatched one decides to retire.

Rube Marquard is showing great form in the Giants' ante-season games He really may pitch some winning games this year. Doyle, Devlin, Merkle, and Schiel have been hitting best for the New York bunch in the exhibition games, while Beals Becker's all-round playing has been so good he may land a regular outfield berth with McGraw's team.

"Lefty" Russell has developed a sore arm in the spring training trip with the Athletics.

Bobby Keefe, the Montreal pitcher, is making good with Cincinnati, and according to Jack Ryder of the Cincinnati Enquirer, is sure to be retained.

Pitcher "King" Brockett will be given another trial with the Highlanders.

Of the Cleveland squad of 36 men at least 220 are more than six feet tall.

It is said that Hugh Duffy has chosen Tex Jones to play first base for the White Sox.

Manager McGraw will not allow Christy Mathewson to pitch any of the exhibition games this spring.

Mayor Gaynor of New York will toss out the first ball when the Giants open the season at the Polo grounds on April 12th.

Connie Mack has secured three of the St. Mary's, California, college boys. They are Lynch, left fielder; Wallace third baseman; and Fitzsimmons, shortstop.

Manager Dooin would trade Pitcher Earl Moore to Chicago Cubs for Brown, Hofman and Kling. The Philadelphia manager regards Moore very highly so it would seem. It is doubtful if manager Chance would ever consider such a proposition.

Andy Coakley, former member of the Philadelphia Athletics has been appointed permanent baseball coach of Williams College team.

HOCKEY

Frank Heffernan, coverpoint of the Grillers, left this morning for Toronto, to join the All Star hockey team which goes to Cleveland for a game Saturday night.

PILES CURED IN 6 TO 14 DAYS
PAZO OINTMENT is guaranteed to cure any Case of Itching, Blind, Bleeding or Protruding Piles in 6 to 14 Days or money refunded. 50c.

TELEGRAPHIC BRIEFS.

A mad dog was shot at Port Colborne.

Some spring wheat has been sown in Alberta.

A French monoplane carrying a load of 1,262 pounds traveled at 62 miles an hour.

U. S. Democrats are not agreed on their tariff program for the coming session.

President Taft characterized the war rumors between the U. S. and Japan as unfounded.

The western division of the G.T.R. has been authorized to issue $30,000,000 mortgage bonds.

The death occurred at Montreal last evening of Dr. William Inglis Bradley, one of Ottawa's best known physicians.

Owing to the discharge of a number of officials the staff of the Hudson Bay Co. in Peace River district have gone on strike.

The Shoe Machinery Co. has taken legal action attacking the Board of Investigation recently appointed to inquire into its business methods.

The depositors and creditors of the failed St. Stephen's Bank of St. John, N.B., will be paid in full, according to a statement issued by the curator of the bank.

In yesterday's issue of The Bee, a New Orleans French daily paper, its editor, Armand Capdieville, challenges to a duel M. de Baroncelli, editor of The Wasp, a weekly.

Peter Lawson, a member of the first Government of Canada after Confederation, died at Port Dover yesterday. He was over 90 years old, and in his younger days ran a tannery.

John W. Rounding, ex-manager of the Ontario Farmers' Mutual Weather Insurance Co., was committed for trial at Orangeville on a charge of stealing the books of the company.

The new collieries at St. Albert, eight miles north of Edmonton, where a nine-foot seam of hard coal, altogether unlike that around Edmonton, has been struck, will be developed this summer.

B. D. Green, convicted of fraud in the Savannah Harbor, who has just completed a federal prison term at Atlanta, Ga., was granted his liberty yesterday after a hearing at which the U. S. Commissioner allowed him to take the pauper's oath.

Northern Saskatchewan has a bank robbery mystery on its hands. The branch of the Bank of Ottawa at Kinistino, about 45 miles from Prince Albert, has missed nearly $6,000 from the safe, and there is absolutely no clue to the identity of the robber.

Judge Girouard Dead.

Ottawa, March 23.—Mr. Justice Girouard, Senior Judge of Canada's Supreme Court, died here yesterday morning from injuries received over a week ago in a runaway accident. His death was not unexpected, as he had been very low for two or three days. The funeral will take place on Friday morning, when the remains will be taken to Montreal for interment in Cote des Neiges Cemetery.

When the Supreme Court opened yesterday morning Sir Charles Fitzpatrick, chief justice, on behalf of his colleagues, and himself, announced to the court the death of Justice Girouard. The high appreciation in which the deceased jurist was held was voiced by the chief justice, while Hon. Wallace Nesbitt, K.C., of Toronto, lately a judge of the Supreme Court, made a brief reply on behalf of the Bar. According to precedent the court did not adjourn, but will do so on the day of the funeral.

The sum of $468,000 is to be spent in school buildings in Calgary this year.

"The Light Beer in the Light Bottle"
—clear as crystal
—sparkles like diamonds
—mild, yet full flavored
—costs about half as much as the imported beers

O'Keefe's Pilsener Lager
115

SCHOOLS IN THE WEST ARE AHEAD

Says Mr. McCuaig Who Visited City Recently

Free Press—J. McCuaig, superintendent of the public schools of Edmonton, is in Winnipeg on his way home after a trip of inspection and investigation into the question of what is being done to encourage industrial and technical training in secondary school work.

Mr. McCuaig spent some time in New York among the technical training and industrial schools there, and also visited the secondary schools in Toronto and other places east, finally visiting some of the Winnipeg public schools in company with Superintendent McIntyre. The Edmonton board felt that the tendency of the high schools is to go in for too much academic work and to neglect the commercial and industrial side of training which appeals so much to the needs of the west, and results in the pupils leving the public schools losing much of what they have gained in this direction in the public schools. This trip was therefore undertaken by Superintendent McCuaig to enable him to furnish a report to his board on how these matters were dealt with elsewhere.

"I feel satisfied," said Mr. McCuaig "that cities like Edmonton and Winnipeg are providing as good a class of educational service, as any in the places I have visited, or better taking into account the schools equipment, free air space, and the vigorous body of teachers. On the whole the western cities and towns are ahead on these matters. The Winnipeg schools are particularly modern and up-to-date both for pupils and teachers. I shall make a report on my return of the observations I have made."

In the honoring of ex-Provost Calder at Kirkintilloch it was mentioned that he was the last representative of the handloom weavers, who were once a power in the town.

A total of 367 householders in Hamilton appealed against the burgh assessment for the current year as compared with 337 last year. In 327 instances the parties were relieved.

BUCKLEY HATS
English Quality
American Styles
Union Made—Price $2.50

THE ONTARIO CONSOLIDATED MINES, Limited.
AUTHORIZED CAPITAL $350,000.00
PAR VALUE OF SHARES 25c EACH

acres in the richest part of Cobalt, the world's most famous Silver Field. 4 acres prospected, showing 6 well defined calcite veins. Shaft 60 feet deep and all necessary buildings on property.

Write for prospectus, maps and special letter.

APPLICATIONS FOR STOCK FILLED IN ORDER OF RECEIPT.

FOR FURTHER PARTICULARS APPLY
IMERSON & CO.
Members Standard Stock and Mining Exchange
16 KING ST. WEST, TORONTO, CANADA.

Mrs. Schenk Out on Bail.

Chicago, March 23.—Mrs. Jessie Schenk, who shot and killed her husband last Saturday morning at their home in Park Ridge, a suburb of Chicago, was released from custody on bonds of $10,000 yesterday.

Scheme of Moderate Reform.

London, March 23.—Lord Selborne made a notable speech in Glasgow Tuesday night on the reform of the House of Lords, in which he outlined the plans of the Unionist party for making the Upper Chamber a more effective assembly and one which will represent more adequately the feeling of the electorate.

He strongly advocated a scheme for moderate reform, coupled with a conference between the two Houses in the event of a disagreement and the referendum as a reserve for occasions.

W. & A. KINGDON
Painters, Paper Hangers, Gilders Glass Embossers and General House and Church Decorators

All work guaranteed and executed with despatch. Our charges are moderate and we only use the best materials.

Estimates cheerfully furnished.
Address 762 Water St. Phone 1140

Canadian Pacific Ry.
ROYAL MAIL
EMPRESSES
OF THE ATLANTIC
Length, 570 feet Breadth, 65½ feet
Tonnage, 14,500
Wireless and Submarine Signals
HOLD ALL RECORDS BETWEEN LIVERPOOL AND CANADA

First Sailing From Quebec
EMPRESS OF IRELAND ..... MAY 5th

N. B.—A special sleeping car will run to the ship's side, leaving Toronto at 10:30 the evening before.

Apply to any R'y or S. S. Agent or to W. McIlroy, City Passenger Agent, Peterboro.

PLUMBING
HOT WATER, STEAM and HOT AIR HEATING

GALVANIZED IRON WORK, ROOFING and EAVETROUGHING

We are continuing this part of our business at our new premises, corner of Simcoe and Bethune Streets.
Phone 88.

ESTIMATES GIVEN ON ALL CONTRACT WORK.

Adam Hall
LIMITED

DOMINION
CHINESE CAFE
Best meals in the city. If you are going out for dinner or evening lunch, don't forget to call
328 GEORGE STREET

EGGS
For Sale in Any Quantities

Cold Storage
In Full Operation

SATISFACTION GUARANTEED

W. SCOTT CO'Y
Both 'Phones 264

The First Impression

Of a man and his business is given to those he corresponds with by the style and character shown in

The Stationery He Uses

If you want to have the distinction that goes with stationery with an individuality about it, come to

THE REVIEW

for your supplies. We make a special feature of this class of work, and turn out material that is exclusive in style and made from the finest stock. Included under this head are:—

Letterheads, Billheads, Envelopes, Circulars, Catalogues, Office Books, Loose Leaf Ledgers, Card Systems, etc., etc.

Come and talk it over, or phone 189, and our representative will call—

REVIEW PRINTING COMPANY

THE

CARROLL PIANO CLUB

50 Pianos for 50 Members

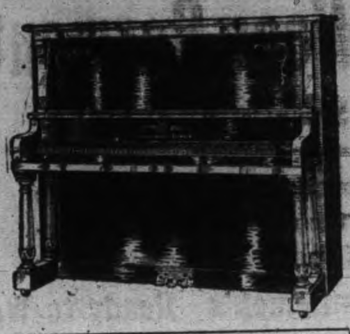

THE CLUB PIANO
MANUFACTURED BY
GOURLAY, WINTER & LEEMING
Toronto

MEMBERS PAY ONLY

Per Week **$1.50** Per Week

AND SECURE A FINE HIGH-CLASS

Piano Worth $375 for $300

No Interest • Free Insurance • Free Tuning

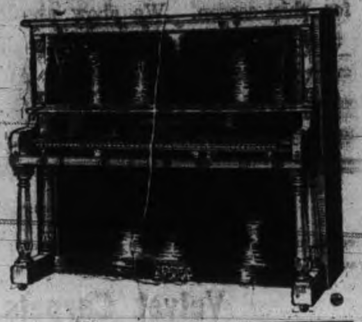

THE CLUB PIANO
MANUFACTURED BY
GOURLAY, WINTER & LEEMING
Toronto

The Advantage of This Modern Plan

of cumulative buying has never been illustrated more remarkably than in this Piano Club and the circumstances which have led up to it. Briefly they are as follows:

Messrs. Gourlay, Winter & Leeming, a firm of the highest reputation, with whom we are proud to be associated, found over a year ago that to meet the steadily increasing demand for their Pianos a new factory of enlarged capacity was required.

A new factory was therefore built, which in its equipment is one of the finest Piano Manufacturing Plants on the American Continent. In November last, a larger staff of expert piano workmen having been engaged, work was commenced looking to an output of nearly double the previous capacity. During the usually quiet winter months the factory has been running full time, and in some departments overtime, and as a result the larger output is now a daily fact. Though the makers have a market provided for every Piano they can turn out as soon as the Spring season opens, the interval of a few weeks between now and then gave us our opportunity

WE OFFERED A CONTRACT FOR FIFTY PIANOS FOR IMMEDIATE DELIVERY, RECEIVING IN RETURN SPECIAL PURCHASING ADVANTAGES THAT MAKE THIS CLUB OFFER POSSIBLE

A Word About the Pianos

We want to impress it upon the minds of every resident of Peterborough County that these fifty pianos are from the regular stock of the Gourlay, Winter & Leeming factory. They are not, as is sometimes the case, made for special sale of very ordinary material by some unknown maker. They are manufactured throughout of first class materials by the highest skilled labor, in a factory that in its equipment and standards of work, has no superior anywhere. The manufacturers themselves bear a reputation as a firm of the highest integrity who have never yet made a piano of even doubtful quality, and we do not believe they could be induced to do so.

The pianos are what are known as the Style X McMillan Piano, manufactured by Gourlay, Winter & Leeming. The cases are

50 MEMBERS

The Club is limited to Fifty Members. Fifty Pianos are all we can procure at the Special Figure. We, therefore, need scarcely say that prompt enrolment is advisable.

INSPECTION and COMPARISON ARE INVITED NOW AT 372 WATER STREET

A Word About the Pianos

made in handsomely figured walnut and mahogany, are all double veneered throughout and beautifully finished.

DESCRIPTION — $7\frac{1}{3}$ octaves; copper-wound overstrung bass; full composite metal frame with maple bushed tuning pins; fine quality spruce sound-board; compound quartered rock maple tuning pin block; double repeating action; three pedals, third pedal sustaining; dulcephone or muffler stop under key board; ivory keys and ebony sharps; full length music desk; Boston double fall board; continuous hinges on top and fall board; carvidg on panels hand work, not stucco or machine carving.

DIMENSIONS — Height, 4 feet 8 inches; depth, 2 feet 3 inches; width, 5 feet 2 inches; weight (boxed) 850 pounds.

This Piano Club offers to its Members Advantages and Privileges not otherwise obtainable. Read them carefully:

First — Members secure a Fine Upright Piano which regularly sells at **$375** for **$300** -- actual saving of **$75.**

Second — Members pay $10 deposit upon joining the club; the piano is delivered **at once,** and the balance may be paid in **weekly instalments of $1.50 each without interest or extras of any kind.**

Third — We agree to tune the Piano whenever required **without charge** until the time of payment has elapsed — a saving to club members of what is usually an expense.

Fourth — We have made arrangements to insure every club piano delivered in the county of Peterborough against loss by fire until it is fully paid for. Should a piano be injured or destroyed by fire during the time of payment, we agree to replace it by a new piano of similar style and make — another item of expense and worry saved.

Fifth — In some cases another plan of payment may be more convenient than that outlined in Clause 2. We have, therefore, prepared four other plans for the option of members, from which it will be seen that the faster you pay the less it will cost. The options are as follows:

Plan B — A deposit of $10 and monthly payments of $6 until paid, **without interest.** Price **$300.**
Plan C — A deposit of $25 and monthly payments of $8 until paid, **without interest.** Price **$288.**
Plan D — A deposit of $50 and monthly payments of $10 until paid, **without interest.** Price **$280.**
Plan E — Payment of cash in full within 30 days. Price **$265.**

READ OUR CLUB OFFER CAREFULLY

You'll Never Find a Better

A DOUBLE GUARANTEE

EVERY PIANO IS FULLY GUARANTEED FOR FIVE YEARS BY ITS MAKERS (Messrs. Gourlay, Winter and Leeming) whose standing in the trade is the very best recommendation In addition, WE PERSONALLY GUARANTEE EVERY PIANO and, what is still more important, we guarantee permanent satisfaction to every club member. The lasting advertisement of each and every club member's enthusiasm will be our chief interest as long as we do business in Peterborough and we are here to stay

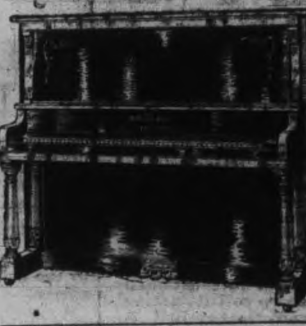

THE CLUB PIANO
MANUFACTURED BY
GOURLAY, WINTER & LEEMING
Toronto

THE CLUB PIANO
MANUFACTURED BY
GOURLAY, WINTER & LEEMING
Toronto

C. J. CARROLL & CO.

372 Water Street - Peterborough - 'Phone 822 - Open Evenings

Robt. Fair & Co. Limited

Carpets, Curtains and Linoleums

FOR THE SPRING -- 1911

We establish a new standard of QUALITIES, DESIGNS and VALUE in our CARPET and HOUSEFURNISHING DEPARTMENT for this season. We show absolutely the best value possible to obtain, and considering the high quality of our goods, we challenge the keenest competition. All our Carpet and Linoleums designs are exclusive to Robt. Fair & Co. We feature some of the strong lines that will be absolutely correct for the coming season.

Axminster Carpets
With borders to match, very heavy close pile, in very rich colors and designs, yard....................$1.35 to **$1.75**

Velvet Carpets
With borders to match, in a very fine collection of new designs. This value is unequalled at, a yard.................... **$1.25**

Brussels Carpets
With borders and stairs to match. Very close weave, in very pretty colors and designs, a yard, from....................75c to **$1.35**

Tapestry and Balmoral Brussels Carpets
With borders to match. This is a very durable carpet, and makes an inexpensive floor covering. Good assortment of designs and colors, a yard, from....................42c to **75c**

New Rugs
Direct from John Crossley & Sons, England — The Crossley Rugs are well and favorably known in every civilized part of the world. The quality standard has been so rigiply maintained, that every Rug, no matter what grade, stands forth as the best of it kind. We just received a magnificent collection of these Rugs in AXMINSTERS, WILTONS, VELVETS, BRUSSELS and TAPESTRYS. We have every size in stock, at prices much less than many of the inferior ones.

All Wool, Union and Ayrian Rugs
These Rugs make a very durable and inexpensive coaering for a bedroom. Very pretty designs, in all sizes.

Silk Tapestrys and Nets
Suitable for Lambrequins, Arch Drapes, Side and Door Curtains, etc., in all the new spring patterns and shades.

New Bungals Nets
In 45 in., 48 in., 50 in., 60 in., and 65 inches wide. We are showing a host of pretty effects in White, Ecru and Arab Shades. Come and see them.

Window Shades
In any style, design or size you require. Splendid collection of cloths, laces and insertions to choose from.

English and Scotch Linoleums
Great range of printed and inlaid patterns from 1 to 4 yards wide in the new floral, tile, mosaic and parquet design for spring 1911.

GET OUR ESTIMATES

Robt. Fair & Co. LIMITED

MR. BURNHAM AND THE GLOBE

The following is self-explanatory:

To the Editor of the Globe: Allow me to thank you for your fair and candid presentation of the case for reciprocity in response to my "wrestling with the problem," as you put it. We have reduced the issue to a reasonable compass, and if you will allow me I would like to ask you a further question. You say that "the sweeping away of tariff and other interim obstacles would give the farmer more for his produce and the consumer more for his money. In that way reciprocity is to show its efficacy. But the pact mentions nothing but the tariff, which, therefore, is alone arguable. Reciprocity as now before the people (pardon me, I should say Parliament) is the old question of protection and free trade all over again, so far as it goes. It is that and only that. If the United States and Canada were only one nation then there would be as little excuse for tariffs between them as between the various States of the Union or the various Provinces of Canada. When, then, have we a tariff between Canada and the United States? Simply to prevent that very union, and in order to develop ourselves as a distinct Canadian nation without hindrance from outside. If we want union with the United States, then as in the case of England, Scotland and Ireland, we ought to have free trade. Inversely, therefore, if we wish to preserve an independent exsitence, we must adopt means to "protect ourselves." In a word, we must protect ourselves in all branches of activity, not so that we shan't trade, but so that we shall trade nationally or imperially rather than internationally, and, if you so like to call it, naturally. In that word "naturally" lies the whole strength of your position, it seems to me.

But when we come to examine it we find that the "natural" method of doing things is for those who need no protection or for those who, like the Arabs, prefer freedom to scientific organization. It did very well for England, who swallowed Scotland, Ireland, India, South Africa, etc., etc., and it will serve the same purpose for the United States in relation to Canada. But it will ever remain, I submit, a self-evident proposition that if Mary's lamb is to grow to sheephood it must guard its growth against all allurements. It is for that reason that we say that if we are to develop into a Canadian nation, either within or without the Empire, we must take measures to promote that object. We must above all consider ourselves so that we may develop in every part. If there were no other country in the world today, in five years we would be a marvel of prosperity and activity. International trade therefore in Canada's case is no necessity, and is likely to prove in this instance a grave danger.

J. H. BURNHAM.

Peterborough, March 22nd.

There is no good end to be served by following up this discussion. If there were no other country in the world we would no doubt get along without cotton, cloth and anthracite coal and tea and coffee and tropical fruits, and an amazing number of other things we now import. But we would be less and not more prosperous than we are to-day.—Ed. Globe.

WIFE AND FAMILY TO BE ADMITTED

Local Russian Will Once More Enjoy Connubial Bliss

The difficulty experienced in bringing out immigrants from Russia to Canada has been strikingly brought to the notice of the local immigration officer.

A local industrious Russian junk dealer, who has been doing business here for the past year, has succeeded so well financially that he now desires the companionship of his wife and family of six children who are at present living in Russia.

He can pay their passage money, but does not, however, feel in a position to put up the necessary money qualifications demanded by the government. The local officer took the matter up with the immigration authorities, explaining the circumstances concerning the case, and asking them to arrange to have the family admitted without paying the money.

The officer to-day received a letter from the authorities complying with the favor asked, asking him, however, to have the Russian append his signature to a form in use for such occasions.

As soon as the papers are signed the family will be allowed to enter the country. They will be compelled to pass a medical examination at the port of landing.

BETHANY AND CAVAN NEWS

Telephone Line Being Built From Millbrook

Special Correspondence.

Cavan, March 23.—The much-talked-of telephone line of the 10th concession of Cavan has become a reality at last. Last week a gang of six men were busy for three days digging post holes for erecting telephone poles. The wiring is from Millbrook via Cavanville to the 10th concession, and is to be the property of the following progressive members of our community, Messrs. N. McGill, T. Harkness, John Pritchard, James Kennedy and A. B. Kennedy.

C. Durrant and family are leaving Bethany Saturday, and intend taking up their residence with W. Gillespie, of Peterborough.

Wm. McMullen, of Lindsay, spent the week-end with his mother.

The members of the B.A.A. are notified that a meeting will be held in the town hall on Monday, April 3rd, when the business of the past year will be reviewed and all matters pertaining to the association will be considered.

LETTERS TO THE EDITOR

The Review does not hold itself responsible for opinions expressed by its correspondents

To The Editor of The Review:

Sir—Please allow me to give your many Christian readers a very interesting item from "Northfield Echoes" showing the kind of work that is being done to-day for the church and the world by a certain brand of so-called "scholars."

"The Church of Iceland is troubled by "liberal" intrigues. Harold Nielson, professor in the theological seminary in Reykivik, in making a new translation of the Bible arbiterarily threw out the doctrine of the Virgin birth of Christ, by substituting the word "Fru" (married woman for "Jomfru" (Virgin.) As a result the whole edition has been suppressed, and largely attended meetings have been held to protest against the underhanded "interpolation." All honor to the Christians of Ireland. This is one of the doctrines of Christinity that Ingersoll so blasphemously railed against. When one reads the teaching and hears the preaching of some of our modern critics, one cannot help exclaiming "Oh shades of Voltaire and Paine, Ye ghosts of Bradlaugh and Ingersoll, have ye come back from the abyss to torment us?"

If the people of Iceland had just reason to rise in indignation over the cutting of one word from their Bible what are the people of Canada going to do, when whole books such as Genesis and Isaiah are so mutilated that if we believe the critics, we cannot believe one word in these books! When whole books, such as Daniel, Esther and Jonah are destroyed entirely for these books of the sacred canon are labelled "Religious Romance," or imaginary tales by these false apostles. The time is near when public indignation meetings will be held all over Canada to protest against these destroyers of the Faith. Already public men are becoming alarmed for the welfare of the children, and like heroes for the Faith are protesting both by private and public utterances against these false teachers.

The Rev. R. R. French, writing against this higher criticism in the Montreal Witness says: "Beware men, how ye handle the Word of God. Ye are making a plague a thousand times worse than the black death. Already it is among our people."

Yours,

JNO. CARLISLE.

LOCAL ITEMS

First Aid Class will meet at the Y.W.C.A. this evening at eight o'clock.

Another club dance was held in the rooms of the West End Club last night, with an attendance of about fifty. Miss Dorris supplied the music, and everybody had a good time.

Dan Whetung, of Chemong, Indian village, stated to-day that the traffic across Chemong Lake still continued, and that the thickness of the ice was about twenty-eight inches.

The Independent Tire Co. has several properties in view for the locating of their factory. They desire to secure a site as near the water as possible.

County Magistrate Edmison disposed of a case to-day in which a tea peddler was charged with plying his business without a license. The charge was withdrawn on the defendant taking out a license and paying the costs.

The license commissioners did not make any final disposition of the American hotel license at the meeting last night. The board will meet again Saturday evening.

The canine ordered to be shot by Magistrate Dumble this morning, was sent to the happy hunting grounds shortly after court adjourned.

The Board of the Public Library met last evening.

TO CURE A COLD IN ONE DAY
Take LAXATIVE BROMO Quinine Tablets. Druggists refund money if it fails to cure. E. W. GROVE'S signature is on each box. 25c.

OBITUARY

The Late Mrs. McMurphy

The death occurred in St. Joseph's Hospital at an early hour this morning, of Bridget, beloved wife of Thos. McMurray, of Douro.

The late Mrs. McMurray had been ill but a short time, the immediate cause of death being heart failure.

Those left to mourn her loss are a husband and six sons, Fred and Joseph, of North Shore; Garrett, Frank and Patrick, of Douro, and Thomas, of Peterborough.

The funeral will take place from the residence of her son, Garrett McMurray, Douro, at 9 o'clock Saturday morning to St. Joseph's church, thence to St. Joseph's cemetery.

LOCAL NEWS ITEMS

S. O. E. Degree Meeting

Lansdowne Lodge, S.O.E., held a degree meeting last evening. The proceedings were purely business in character, and one new member was initiated. There was a very fair attendance.

Mission Band Bazaar

The Mission Band of Charlotte St. Methodist Church are holding a handkerchief bazaar and social, on Friday evening in the lecture hall.

An enjoyable time is promised to all who attend. Everybody welcome.

Helpful Address

At the special Lenten services held in St. John's church last evening, Canon Allan of Millbrook spoke to a large congregation on the subject of congregational worship. His remarks were extremely edifying and must have been a source of inspiration and help to all present.

Fire on George Street

The firemen had a good run at 9.20 o'clock this morning to the home of H. F. Foote, 809 George Street, where a fire had started in the summer kitchen from some unknown cause.

The blaze was extinguished by the use of chemicals, the damage amounting to about $50.

Lecture on Macbeth

An excellent meeting of the St. Peter's Ladies' Literary Society has been arranged for Friday evening, March 24th. Rev. Father Fitzpatrick, of Ennismore, will deliver a lecture on "Macbeth," which promises to be very interesting. A good musical program will also be presented.

St. John's Choir

Choristers are reminded that the choir practice to-night is a most important one. Evensong on Sunday is choral, and the "Crucifixion" and Easter anthems will be thoroughly rehearsed. Boys will assemble at 7.30 Full choir at 8. Will all members endeavour to be on time. Practice in church.

Miss Newman's Recital

Miss Lora Newman is giving a piano recital at the Conservatory of Music Hall to-morrow evening at 8 o'clock. Miss Helen Davies will assist. A silver collection will be taken up for the benefit of the Children's Aid Society. The patronesses are Mrs. P. Campbell, Mrs. T. F. Matthews, Mrs R. W. Travers, Mrs. J. E. L. Goodwill, Mrs. W. H. Hill and Mrs. R. Neill.

Births and Deaths

The attention of the medical practicioners is called by the department of the Registrar General of Ontario, to the matter of the proper registration of births and deaths. The department proposes to commence prosecutions with a view of putting a stop to breaches of the law.

Homeseeker's Excursions

To Western Canada (via Chicago) including certain points on Grand Trunk Pacific Railway, April 4th, 18, May 2nd, 16th, 30th, June 13th, 27th, July 11th, 25th, August 8th, 22nd, September 5th, 19th. Winnipeg and return, $33.00; Edmonton and return, $41.00. Tickets good for 60 days. Proportionate rates to principal points in Manitoba, Saskatchewan and Alberta. Homeseekers' excursion tickets will also be on sale on certain dates via Sarnia and the Northern Navigation Company. Secure tickets and illustrated literature from any Grand Trunk agent, or address A. E. Duff, District Passenger Agent, Toronto, Ont.

Immigration Traffic

Montreal Witness—It required no fewer than twenty-two special trains during the past week to bring the immigrants from the ports in the Maritime Provinces into this city. Between seven and eight thousand foreigners and Old Country people have passed through Montreal on their way westward already, and as yet the tourist season proper has not satrted. Never before has there been such a great movement to the West, and last week the C.P.R. alone transported about 7,000 immigrants from St. John to this city. Upon arrival here the better class secured their passage westward on the regular trains but even at that many special trains had to be had to carry the remainder. The largest train loads of immigrants arrived here during Saturday, when no fewer than 3,000 came to Montreal. If the immigration continues at the rate it has commenced, about 200,000 would be added to Canada's population.

A native uprising in the island of Espritu Santo, New Hebrides, is reported.

WE SELL Anything you want
WE BUY Anything you have to sell.
JAY'S STORES
390 Aylmer St
Peterborough.

OPTICAL INSTITUTE GETTING AHEAD

Progress is our prescription, always adding to our facilities, new optical instruments, new optical methods and doing our work with increasing interest and fine finish. Many who have become acquainted with our methods have found that our idea is better service than they have been accustomed to expect in quality, attention and satisfaction. They find us just as interested in supplying the most suitable glasses as they are in getting them.

We know how much that means for us in the good will and good optical practice for the future.

THE OPTICAL INSTITUTE
In the Market Building.

J. W. Browett, Dr. of Optics, Philadelphia, G.O.C.P., Ref.D. M.A.O. Optometrist.

Ready-to-Wear Garments

FOR LADIES AND GENTLEMEN

Our stock is now complete and we are ready to show the nicest and most up-to-date lines of Spring Goods including

Ladies' and Gentlemen's Ready-to-Wear Clothing, Housefurnishings and Millinery

We Sell on Easy Terms of Payment.......... **$1, $2 or $3.00** Per Week

See Our LADIES' SUITS as a Special Leader for **$11.00**

The Knickerbocker Com'y
THE CREDIT CLOTHIERS
422 George Street Phone 711

Barmaid Famine

South Australia is suffering from a barmaid famine. Two years ago bar maids were abolished in that state by act of parliament. No more could be legally engaged, but those already employed could remain on condition that they registered themselves. There are now only 400 of them left, and the competition for their services is such that their wages have jumped from 25 shillings to £3 a week. The hotels that have had to employ barmen report a considerable change for the worse in their receipts.

A Montreal coroner's jury returned a verdict of murder against persons unknown in connection with the killing of an asylum guard by two escaping patients.

A Gift That Only You Can Give

What would be better than a Portrait of Yourself? The kind we make? Come now before the rush and let us have the order. We are prepared to give you the best your money can buy.

Louis Mendel

STUDIO — 374½ George Street, East Side
The only Studio on George St.

Newcombe Pianos

Comparison with other Pianos only serves to emphasize the quality that makes the NEWCOMBE

Distinctive and Pre-eminent

NEWCOMBE PIANOS Never Suffer by Comparison

LET US SHOW YOU our exclusive method of construction, which is the foundation of that pure quality of tone always found in the NEWCOMBE.

You are cordially invited to visit our Warerooms and examine our stock.

TAYLOR & WOOD
Dealers in Pianos and Real Estate
390 WATER STREET, PETERBOROUGH

PROBABILITIES
Fine to-day. Saturday, southeasterly winds and milder.

THE DAILY REVIEW

REVIEW WANT ADS
BRING RESULTS
One Cent a Word

VOL LXII., No. 70. PETERBOROUGH, ONT., CANADA, FRIDAY, MARCH 24, 1911 TEN CENTS PER WEEK.

RECIPROCITY BILL PLACED ON RETIRED LIST AT OTTAWA

House Has Other Matters Which Receive the Preference — First Duty of Parliament to Vote Supply Says Sir Wilfrid.

Ottawa, March 24.—The Government evidently intends devoting some days to voting supply to the exclusion of the discussion on reciprocity.

Mr. F. D. Monk (Jacques Cartier) yesterday asked the question: "When will the House resume the reciprocity discussion; has it been shelved for good? Sir Wilfrid replied: "My hon. friend knows that we are approaching the end of the fiscal year, and the passing of supply is urgent," and added, "the first duty of Parliament is to vote supply and then we will take up other matters."

Regarding the declaration of London, which makes wheat a contraband of war, Sir Wilfrid said: "The provisions of the declaration have been taken into consideration, but the Government has made no representations in reference to it to the Imperial Government. As the whole subject deals with questions of international law, the Government of Canada, not being a sovereign power, did not consider itself justified to make any official representations on such matters, but the question may be discussed informally with the Imperial Government at the next Imperial conference."

Oliver J. Wilcox (North Essex) said he had received a letter from one of his negro constituents, asking if it was true that discrimination was being used by the Immigration Department against intending immigrants on account of their color, and if it was true that a colored man who had passed his examination had been refused by the Marine Department, and transferred to the Department of Agriculture. He was also informed that a colored gentleman had been removed from the census branch on account of his color, and sent to the experimental farm.

Mr. Oliver said there was a strong sentiment in the country against the admission of negroes into Canada. Referring to the exclusion of some negroes in an immigration party, the Minister remarked that they had been treated exactly as other immigrants.

Mr. Fisher declared that there was no foundation for the story that a colored man had passed an examination for the census branch and had been refused. As regards the colored man who had been refused by the Marine Department, his information was that he was unsuitable, and had been sent to the experimental farm.

M. Y. McLean (S. Huron) drew the attention of the Minister of Labor to the fact that injunction proceedings had been taken in Montreal to prevent the board named under the Anti-Combines Act, to proceed with its enquiry into the operations of the United Shoe Machinery Co.

Hon. Mackenzie King said the chairman of the board had advised him of the injunction proceedings, and that counsel had been named to oppose the motion for a writ of injunction.

The Premier informed Mr. Sharpe that before commencing to pay bounties on iron and steel there was no valuation by the Government of the physical assets of the companies. Inspectors were employed to check the products on which bounties were paid. The attention of the Government had not been called to the alleged fact that these companies in receipt of bounties had at any time refused to sell their products to Canadian consumers.

In committee of supply a discussion occurred regarding the possibility of the quarantine relations governing the entry of live stock into Canada being affected by the terms of the reciprocity agreement. The debate was based on a vote of $50,000 required to cover the expenditure for the current fiscal year, under the head of health of animals.

When Mr. Blain introduced the question the Minister said that the quarantine regulations had nothing whatever to do with the trade arrangements. The quarantine regulations would remain in force, and the increased trade in cattle which might arise as a result of the agreement would make no difference.

The House spent the evening in consideration of the supplementary estimates. A number of items were passed, involving a large sum.

The balance will probably be passed Friday.

Negro's Home Dynamited.

Muskogee, Okla., March 24.—The home of Zeb MacKay, a negro of Taft, Oklahoma, was blown up with dynamite on Wednesday night, and two children, aged 10 and 14, were killed. The house was burned. Taft is exclusively a negro town.

A GIFT TO THE QUEEN

On the occasion of the coronation of the Queen it is proposed that the Maries of Canada shall unite with their namesakes throughout the British Empire in offering a gift to Her Majesty.

The Imperial Order of the Daughters of the Empire have been asked to collect for the gift in Ontario. Contributions will be received from five cents to five dollars, and may be given only by those who bear the name of Mary, May, Maria, Marian or Marie. A list of contributors will be forwarded but not the amount given by each.

The choice of the gift will be left entirely to the Queen. It is hoped that the Maries of Canada will appreciate the opportunity of showing their affectionate loyalty to Queen Mary.

The list must be closed by April 20th. As the time is so short, it would greatly help the committee if all who are interested will send in contributions, with names in full, as early as possible.

Committee—Mrs. Albert Gooderham, convener; Lady Meredith, Lady Falconbridge, Lady Walker, Mrs. Edmund Bristol, Mrs. Auden, Mrs. Geary, Mrs. James George, Mrs. F. B. Fetherstonhaugh, Mrs. Harold Bickford, Mrs. R. C. H. Cassels, Miss Mary Estelle Nordheimer, Miss Plummer.

The secretary of the movement is Miss Plummer, Sylvan Towers, Toronto.

Subscriptions and contributions will be received at the Review Office, and forwarded promptly, with names and addresses of donors, to the secretary.

MET DEATH IN THEATRE FIRE

Six Fatalities and Serious Injuries Amongst Audience.

Special to The Review.

Little France, March 24.—In a fire which started in a moving picture theatre here, six people were burned to death. Many others who were in the theatre at the time were severely injured.

Flew With Eleven Passengers.

Douai, France, March 24.—Aviator Louis Broguet made a record performance yesterday when he carried 11 passengers in his monoplane a distance of two miles.

The flight was made at a height varying from 50 to 75 feet. The total weight of the 12 persons was 1,315 pounds, and the combined weight of the machine and its occupants was 2,062 pounds.

The best previous performance of the kind was made by M. le Martin, who on Feb. 2, took up seven passengers on a five-minute trip.

New York State Bank Fails.

Oneonta, N.Y., March 24.—The First National Bank of this city closed its doors yesterday.

The bank has about $800,000 resources and the deposits are about $500,000, with an equal amount of loans and discounts.

Controlling interest in the bank changed about a year ago, and there has been a gradual withdrawal of deposits and an increase in loans and discounts.

A Narrow Escape.

Aylmer, March 24.—Will Orton, a young man employed by the Aylmer Pump & Scale Co., had a narrow escape from death or serious injury. While oiling a shaft his coat became caught, throwing him from his feet. The clothes were all stripped from his body, and he was badly bruised and cut, but no bones are broken.

SONS SHOT IN SIGHT OF PARENTS

Mexican Revolutionists Executed by Mexican Soldiers.

Special to The Review.

Douglas, Arizona, March 24.—Two young sons of General Tamamtes, the Mexican revolutionist, who were captured with their father, were shot by government troops in the sight of both parents. The father was then shot to death.

More Ottawa Amenities.

Ottawa, March 24.—The lie was passed in the private bills committee yesterday over the bill respecting the Ontario & Minnesota Power Co. E. W. Backus of Minneapolis, the head of the company, protested against the bill compelling the company to keep half its power for Fort Frances and referring to the agreement between the company and the Ontario Government, and said he had shown it to Mr. Conmee.

The latter replied, "You are a complete liar." There was an uproar and finally Mr. Conmee apologized to the committee. The preamble of the bill finally passed by 23 to 10.

Four Americans Executed.

San Antonio, Texas, March 24—John Hamilton Dignowitty and three other Americans have been shot to death, under orders of a Mexican court martial, for participation in the insurrection, according to a despatch received yesterday by members of the Dignowitty family.

"Ham" Dignowitty was thirty years of age and was engaged in the cattle and mining business in the State of Chihuahua.

Three Accidents on I.C.R.

St. John, N.B., March 24.—Three minor accidents are reported on the Intercolonial Railway.

On the Nova Scotia section, a baggage car jumped the rails and blocked the line. Near Dorchester, N.B., yesterday morning the express from St. John struck the rear of a special freight, small damage resulting. The Maritime Express is reported off the track at Dalhousie Junction.

REFUSE OFFER OF LAURIER

Premier Roblin Introduces a Resolution Which Is Seconded by the Acting Head of the Opposition, Rejecting the Proposal to Give Prairie Province a Cash Payment Instead of Her Proper Share of Lands.

Winnipeg, March 24.—By a unanimous vote yesterday afternoon the Legislature accepted the resolution introduced by Premier Roblin, which is in effect a refusal of the offer of the Dominion Government for a settlement of the Manitoba boundary question by an annual cash payment in lieu of the public domain of $200,000, rising to $300,000. The resolution sets forth that Manitoba will be satisfied with nothing less than equal treatment with the other provinces. Either the public domain, or financial considerations equal to those of Alberta and Saskatchewan. In the absence of Mr. Morris, leader of the Opposition, the resolution was accepted on his behalf by Mr. Winkler. The galleries were crowded to their utmost capacity by an eager throng, and Premier Roblin has seldom been heard to better advantage.

The Premier prefaced his speech by saying he believed he had the full sympathy of every member of that Legislature, as well as every good citizen of Manitoba.

After reviewing the united efforts to secure boundary extension on satisfactory terms, dwelling particularly on negotiations his Government had opened at the time the autonomy bills were under consideration, Premier Roblin pointed out that the cause of the province had always been presented from two standpoints—either the public domain or financial considerations equal to those of Alberta and Saskatchewan. The negotiations with Sir Wilfrid Laurier, each by Messrs. Rogers and Campbell and himself, had resulted in nothing to the point, until finally the Government made the offer now under consideration, namely, $200,000 as a minimum and $300,000 as a maximum basis on population, in lieu of the public domain of the territory to be added.

"Now," he continued, "I have only to make that statement in order to shock the public conscience of this province, if not the Dominion, to say that the Province of Manitoba, with all her energy and her enterprise in establishing the bona-fides of Western Canada, should thus be handicapped and crippled for all time to come, is, in my opinion, simply an outrage. I believe there is not a single individual citizen of Manitoba who does not agree with me that the offer is simply an insult, whether intended or not, to this province"

Mr. Roblin went on to compare the terms offered to Manitoba and those Saskatchewan enjoys, claiming that the latter has two dollars for every one of the former. "Who is there," he exclaimed, "among us that could be so base, so wanting in self-respect, so untrue to his adopted or native province, that would not resent the imputation that any one citizen of this province is not as good and worth as much to the Dominion as any citizen of Saskatchewan?"

Hibernians After Y.M.C.A.

Ottawa, March 24.—On Sunday last, during the progress of the Hibernian parade here, it is alleged by some of the local Irishmen that young fellows stationed in the windows of the Y.M.C.A. building sang "Has Anybody Here Seen Kelly?" and other songs to which the objection has been made by the Hibernians.

Yesterday the county board of the Hibernians came out with the direct charge that Y.M.C.A. members were responsible, and demanding an investigation and formal apology. The Y.M.C.A. has promised to hold an enquiry.

Would Get Married.

Kingston, March 24.—Local Chinamen are rejoicing over the fact that legislation is on to remove the head tax of $500 on bringing their wives into Canada. Some have stated that they would get married if the tax is removed, and are awaiting the result of the proposed measure with great interest There are no Chinese women in this city.

A Change of Policy.

Winnipeg, March 24.—A change of policy to the effect that the Government did not intend to build or buy any more elevators other than those now under way, was the announcement made by the Provincial Treasurer at the conclusion of the discussion on supplementary estimates in the Legislature yesterday.

Year For Assault and Robbery.

Toronto, March 24.—Fred. Pitchefer was sent to the Central Prison for a year from police court yesterday morning upon a conviction for assaulting and robbing James Johnston. He admitted the assault, but denied the robbery. He has a record.

STEAMER BRUCE DRIVEN ASHORE

Three Persons Are Reported to Have Been Drowned.

Special to The Review.

Sydney, N.S, March 24.—The steamer, Bruce, of Newfoundland, from Port Aux, Basques, and bound for Louisburg, is ashore at Port Nova, near Scatterie, with one hundred and twenty passengers on board. It is reported that three have been drowned.

W. H. MOORE, K.C.
Elected president of the Peterborough Health Association.

MORE TROOPS ARE CALLED

United States Strengthing Force Along Mexican Border.

San Antonio, Texas, March 24.—With the new demand for six or seven thousand recruits, the issuance of an order by Gen. Carter, making provisions for a sudden move should it be required, and a statement by Dr. C. F. Caricristi of the Mexican Revolutionary Junta, that "the U. S. will intervene in Mexico unless there is a definite show of tranquility by May 1," the recently diminished war cloud loomed larger to-day.

Dr. Caricristi felt sure enough of his facts to embody them in a report to Francisco I. Madero, the revolutionary leader, who at the last report was within 30 miles of the City of Chihuahua. Dr Caricristi urged the insurrecto chief to achieve a decisive victory at all costs before May 1, for he wrote, "President Taft will not wait longer than that for a quiet to be restored, business resumed and traffic over the railroads to be secure."

Most of Dr. Caricristi's investigating was done at Washington, although he visited El Paso and Laredo before coming to San Antonio. He said yesterday:

"Of course, a complete federal triumph in Chihuahua, the restoration of communications and other business likewise would avoid intervention. I know absolutely that President Taft is determined that order shall be restored, and quickly, by one side or the other in Mexico, with the alternative of intervention.

"In my report to Senor Madero, I pointed out the necessity of capturing and holding the State of Chihuahua. If this can be accomplished, I am convinced that the revolutionists will be recognized as belligerents by the U. S. and other Governments.

"Neither side wants intervention, and I believe firmly that federals and revolutionists would make common cause against an invader.

"It is a fact that 75 per cent. of the credit in Mexico is in the hands of the Americans and Europeans.

"Just how much influence has been exerted in Mexico by certain great interests, I can't say. I can swear that the revolution in Mexico started within its own borders, of its own force, for I helped to start it. But it gives food for thought to know that one interest which has millions invested, has always been on the friendliest terms with Diaz, and has received many concessions from him. Another interest with more money and an eye on a certain great natural resource of the country has been antagonized at court by the former. The interest of the latter in a change of administration seems obvious."

National Guard to the Front.

Washington, March 24.—Apportioned among the states and territories, according to their militia strength, 200 National Guard officers will be sent by the War Department to San Antonio, Texas, and 200 to San Diego, Cal., on April 5, for two weeks' instruction service with the mobilized regulars. The Department expects to send a total of 1,000 militia officers to the manoeuvres at federal expense.

STRANGE DISEASE CAUSING DEATH

From Five to Ten Persons Dying Each Day.

Special to The Review.

Havana, Cuba, March 24.—A strange plague has broken out in Pinar Province, one hundred miles from here, and the death rate is from five to ten persons daily.

WAR SECRETARY HALDANE CREATED VISCOUNT BY KING

With the Title of Viscount Haldane He Is to Strengthen the Liberal Party In the Lords — Two Other Changes Take Place — Mr. Lloyd-George's Rumored Retirement Now Receives Authoritative Denial.

London, March 24.—King George yesterday created War Secretary Haldane a viscount. The elevation of the Secretary to the peerage has been anticipated as a move intended to strengthen the Government in the House of Lords.

Viscount Haldane has had a brilliant scholastic and public career. He was born at Cloander, N.S., in 1856. He attended Edinburgh Academy and Edinburgh University, where he was graduated M.A. with first-class honors in philosophy. He was Gifford lecturer at St. Andrew's University 1902-04, and subsequently became rector of Edinburgh University.

Lord Haldane has had a distinguished career at the Bar. He became a barrister in 1879, and was appointed a queen's counsel in 1890.

Fame has also attended his literary works, which include a number of standard philosophical volumes.

Equally successful has been the new peer's experience in the sphere of politics. He has represented Haddington-

VISCOUNT HALDANE.

shire in Parliament in the Liberal interests from 1885, and has filled the office of Secretary of War since 1905.

J. B. D. Seeley, Parliamentary Secretary of the Colonial Office, has been appointed Under Secretary for War, and Lord Lucas, Parliamentary Secretary of the War Office, has been made Under Secretary of the Colonies. This exchange of offices is consequent on the elevation of Secretary Haldane, which would place both representatives of the War Office in the House of Lords, it being customary to have a representative of the chief Government Departments in each House.

The rumor that David Lloyd-George would retire as Chancellor of the Exchequer, is now officially denied. Secretary Haldane's promotion is merely intended to relieve Lord Morley of the heavy task of leadership in the House of Lords during the Earl or Crewe's absence.

THE ONTARIO LIBRARY ASS'N

Eleventh Annual Meeting Easter Monday and Tuesday at Toronto

The eleventh annual meeting of the Ontario Library Association will be held in Toronto, Easter Monday and Tuesday, April 17th and 18th. Special attention will be paid to the three features: (a) Work of the librarian, (b) The library and technical education, (c) Work with children The growing interest in public library work in Ontario has been largely fostered by the Association, and a large attendance is expected at this annual meeting. Every public library board is requested to send delegates. Programmes on application to the Secretary, Mr. E. A. Hardy, 81 Collier St., Toronto.

ROOF CAVED IN AT BIG FIRE

Three Men Killed and Four Fatally Injured

Special to The Review.

Milwaukee, Wis., March 24.—Three men were killed, four were fatally injured, and eleven are reported to be missing, as the result of a fire at the Middleton Manufacturing Company's factory. The roof of the building caved in while a dozen men were on top of it.

SANG THE WRONG TUNE

From the Calgary Herald.

In a local theatre last night the visiting actors in a tropical song dared to express approbation of the reciprocity treaty, and to hint at what is usually regarded in the United States as its inevitable result, namely, annexation. The entire audience rose in protest and the singers were compelled to quickly change their tune.

The incident is interesting for two reasons. First, it shows how reciprocity is regarded in the United States. The song that evoked a protest in Calgary would probably have produced cheers in Chicago. Reciprocity in the American view is the first long step towards the annexation of Canada, and the placing of the Stars and Stripes over the entire continent of North America.

Secondly, the incident shows that notwithstanding manufactured resolutions inspired from Ottawa the sentiment of this city, for instance, is strongly against the present reciprocity treaty. Calgary people, like all other Canadians, are prepared to welcome trade expansion along safe lines, but they are not prepared to trust their commercial future to the mercies of American combines.

KING TO PREPARE FOR CORONATION

Physicians Order Special Diet and Course of Exercises.

Special to the Review.

London, March 24.—Acting upon the advice of his physicians, King George started a special diet and course of exercises to-day, as a preparation for the strain which he will be called upon to bear during the week of the coronation ceremonies.

BETWEEN YOU AND ME

"Ditto."

Any theatrical company can make its Marks in the world if given a chance.

A man might be well excused for making a wooden address on a furniture subject.

If one of the devoted Marys gathers subscriptions for the Queen's gift she will be a Mary-go-round.

The mixed marriage question doesn't affect some people I know, anything like mixed drinks.

PLUMBING

HOT WATER, STEAM and HOT AIR HEATING

GALVANIZED IRON WORK, ROOFING and EAVETROUGHING

We are continuing this part of our business at our new premises, corner of Simcoe and Bethune Streets.

Phone 88.

ESTIMATES GIVEN ON ALL CONTRACT WORK.

Adam Hall

LIMITED

The Daily Review

FRIDAY, MARCH 24, 1911.

UNION LABEL

MODERN GOODNESS

The peers, prelates and school masters of the old land, have started an agitation against the circulation and especially the publication of novels which have a debashing or demoralizing tendency. A few weeks ago a Toronto magistrate decided that the Decameron, Burton's Arabian Nights, and Balzac's Droll Stories were obscene literature, and therefore he prohibited their sale.

Is this an evidence of the growing goodness of man? The world long since rejected literature of the stamp of Wycherly's plays, which were merely excuses for parading licentiousness, but which at the same time, were the outcropping of the style and habits of the day. Some of Shakespeare's immortal works, notably, Lucrece, might be classed in the same category, but while admiring the strength, the masterfulness of the presentation, the theme does not appeal to modern life and thought. That the world to-day is much more strict in its ideas as to what constitutes morality, must be admitted. It is a more refined world than the writings of our ancestors, and the great minds of the ages, indicate their contemporary life to have been. It is also a more artificial world, a world which loves to cloak its foibles under a mantle of seeming virtue. Human nature is, we believe, on a considerably higher plane than it once was. More is given to charity, more missionary work is done. There is a growing strength of opinion against the necessity of war, a growing dislike to the use of liquor, a growing respect for the man or woman whose character is above reproach.

Human nature must remain as it is constituted, and while breath lasts, men and women will have a struggle to keep from falling from grace. The movement towards the elimination of obscene literature, or merely debasing literature, would have been laughed at one hundred years ago. To-day it is assuming formidable proportions. We in Canada are extremely fortunate in having a standard of life which is as high as can be found on the globe. Canada is much more moral, much broader, with greater liberty of individual action and speech than other nations that may be classed in the modernist class.

A PEA-NUT BUSINESS

The Trade Record of New York contains the report of a speech made by J. P. Wood, of Philadelphia, at a gathering of the National Association of Wool Manufacturers, and what Mr. Wood, whoever he may be, has to say is really edifying. These opinions from across the line are very interesting because they tend to show the drift of opinion among the better informed people. What the lesser informed people think is probably much more violent than the ideas of the better posted people. Here is Mr. Woods' idea of the situation between Canada and the United States:

"The first duty of any American whether he is the humblest or the one in the highest exalted office, is to his country and the United States. (Applause.) His first duty must be to his country and Canada second. We are a great country. We ought to be familiar with great affairs.

"I look upon reciprocity as a peanut business to what we ought to expect. I consider people who are talking favorably about reciprocity as narrow minded and small. We ought to rise to something greater than that. We ought to say to Canada, 'Look at your self, you are only seven millions. In the last ten years we have grown ten millions, 50 per cent. more than what you are from the foundation, from the discovery of your country, 50 per cent. greater in ten years. We are increasing at the rate of over a million a year in immigration alone, to say nothing about the natural increase of population. You can say to her that when she is willing to enjoy the prosperity that this country has, and put up the same protection that we put up there is no question about reciprocity, the barriers will fall down naturally. Fix your foreign policy like men, we may say, and instead of having seven millions as a result of four or five hundred years, you will get through in ten. We will open up America with its ninety millions against your seven if you will put the protection against the foreigner that we do."

Wood's Phosphodine, *The Great English Remedy.* Tones and invigorates the whole nervous system, makes new Blood in old Veins, *Cures Nervous Debility, Mental and Brain Worry, Despondency, Sexual Weakness, Emissions, Spermatorrhœa, and Effects of Abuse or Excesses.* Price $1 per box, six for $5. One will please, six will cure. Sold by all druggists or mailed in plain pkg. on receipt of price. *New pamphlet mailed free.* **The Wood Medicine Co. Toronto, Ont.** *Formerly Windsor*

UNITED STATES VIEWS

The comments of the United States newspapers, the great journals whose word is an authority not to be lightly disputed, are of great interest to Canadians in relation to the question of reciprocity.

Their comments are apt to be a great deal more enlightening to Canadians than the plausibly constructed arguments of the Canadian government supporters, who will endeavor to justify by logic anything the government may attempt, however illogical, impractical or injurious it may be to the country. This is the curse of politics.

The Cleveland Leader says;

"It is well timed to strengthen the American hold upon the rich fruits of the progress of the Dominion."

The Canadians have fought for half a century to build their way up to prosperity. They have spent hundreds of millions attaining that end. The Americans now propose to step in and share the fruits of that prosperity "to strengthen their hold on the fruits of our progress."

The Boston Herald welcomes the pact because it is designed to make of Canada a merely pastural and agricultural country and a vast market for United States manufactures. Of course Sir Wilfrid has assured the manufacturers that they will not be hurt. As a great business man, who admits on the floor of the house that he would make a mess of a business deal, he knows that reciprocity is not designed to be the wedge for the free admission of American manufactures. The Herald says;

"As her forest lands are cleared, her prairies brought under the plow and her mines opened, she will need machinery, and quantities of it.

The more cheaply she can buy it, the more quickly she will move on the way to prosperity; and the lower the duty, the more cheaply she can buy from the United States manufacturer.

Such an arrangement will benefit Canada more than the presence of a few industries owing their existence to a high protective tariff, and using the protection to levy toll on every enterprise aiming to develop in a legitimate way the resources of the country.

The benefit to United States manufacturers is obvious."

The New York Times adopts a different view. It deals with the conservation of the country's natural resources. It rejoices because Canada has offered hers to the United States, to relieve the great pressure on their own. Read this carefully:

"Reciprocity is the beginning of a policy that will powerfully protect the natural resources of our own country, to the conservation of which the nation has devoted years of study and is preparing to expend many millions of dollars.

Our growth has been so rapid that we have only lately begun to understand its effects. A score of years ago we still looked upon these resources as practically boundless and their exploitation as the sure means of incalculable prosperity.

Within ten years we, as a nation have come to know that their limits are quite within comprehension and that our constantly and swiftly advancing demands are outgrowing the certain supply.

The agreement with Canada offers us free access to resources comparable to our own before our tremendous growth encroached upon them.

To refuse this would be as crass an act of folly as for the commander of a besieged garrison to decline convoys of provisions."

And our imperial relations will not be affected, of course. The Times must surely be wrong in imagining that the diversion of our commerce will prevent closer trade relations with Britain. How easy to have perfect free trade with Britain, if we do all our business with the United States. And nobody "would be hurt," either.

The Times says;

"The agreement opens the channels of commerce northward and southward and practically puts an end to the policy of the British Tories, which aims at blocking those channels and directing the currents of trade eastward across the ocean to the special gain of England.

Incidentally, our acceptance of the agreement would also destroy the hope of the British Tories to establish a tariff wall about the markets of England, with the avowed purpose of reducing American trade.

EDITORIAL NOTES

In addition to the typhoid fever, the scarlet fever, Ottawa now has a case of smallpox, thirteen people being quarantined in an apartment house, Ottawa seems to be a victim of various sorts of plagues.

Canada's trade for the eleven months of the fiscal year shows an increase of $78,000,000 over the trade for the corresponding period last year. Why should we monkey with the wheels of the prosperity clock, and put the whole mechanism out of order?

THE MARKETS

Liverpool and Chicago Wheat Futures Close Lower—Live Stock—Latest Quotations.

CHICAGO, March 23.—Collapse of the dry weather flurry about wheat came to-day. The fact was authoritatively pointed out that the rainfall upon which the spring crop depends does not arrive as a rule until after April 1. In consequence the market closed ⅛c to ⅜c lower to a shade higher than last night. Corn finished ⅜c to ½c down; oats ⅛c off to a 1-16c up, and hog products unchanged.

The Liverpool market closed to-day unchanged to 1⅛d lower on wheat and ⅛d to ¼d lower on corn. Buda Pest, closed ⅜c higher for wheat, Antwerp ⅜c lower, Berlin unchanged, holiday at Paris.

Winnipeg Options.

	Close.	Open.	High.	Low.	Close.
Wheat—					
May	92⅞	92⅞	93¼	92⅝	92⅝
July	94½	94¼	94½	94⅛	94
Oats—					
May	33⅝	33⅜	33½	33⅜	33¼
July	34⅝	....	....	....	34½

Toronto Grain Market.

Wheat, bushel	$0 80	to $0 81
Wheat, goose, bushel	0 78	....
Rye, bushel	0 66	0 63
Barley, bushel	0 66	0 66
Oats, bushel	0 37	....
Buckwheat, bushel	0 48	0 50
Peas, bushel	0 78	0 80

Toronto Dairy Market.

Butter, store lots	0 17	0 19
Butter, separator, dairy, lb.	0 22	0 24
Butter, creamery, lb. rolls	0 26	0 28
Butter, creamery, solids	0 23	0 24
Eggs, new-laid	0 18	0 20
Eggs, cold storage	0 17	....
Cheese, lb.	0 13	0 13½
Honeycombs, dozen	2 50	....
Honey, extracted, lb.	0 10	0 11

Liverpool Grain and Produce.

LIVERPOOL, March 23.—Closing—Wheat—Spot, dull; No. 2 red western winter, no stock; futures, steady; March, 6s 8⅝d; May, 6s 8⅝d; July, 6s 8⅝d. Peas—Canadian, no stock. Flour—Winter patents, dull, 27s. Hops in London (Pacific Coast), firm, £4 10s to £5 5s.

Beef—Extra India mess easy, 107s 6d. Pork—Prime mess western, quiet, 82s 6d. Hams—Short cut, 14 to 16 lbs., dull, 58s. Bacon—Cumberland cut, 26 to 30 lbs., steady, 58s; short ribs, 16 to 24 lbs., steady, 61s; clear bellies, 14 to 16 lbs., quiet, 54s; long clear middles, light, 28 to 34 lbs., dull, 58s; long clear middles, heavy, 33 to 40 lbs., quiet, 56s 6d; short clear backs, 16 to 20 lbs., quiet, 53s; shoulders, square, 11 to 13 lbs., dull, 47s. Lard—Prime western, in tierces, quiet, 46s 3d; American refined in pails, easy, 46s 6d. Cheese—Canadian finest white, new, firm, 62s 6d. Turpentine spirits, strong, 74s 3d. Rosin, common, firm, 18s 3d. Petroleum, refined, steady, 6½d. Linseed oil, steady, 50s.

Montreal Grain and Produce.

MONTREAL, March 23.—Export trade in grain dull, but there is a steady demand from foreign buyers for small lots of spring wheat flour and some business is passing in this direction every day. Millfeed is firm under a good demand. Oats—Canadian western, No. 2, 39c; extra No. 1 feed, 38½c; No. 3 C.W., 38c; No. 2 local white, 37c; No. 3 local white, 36c; No. 4 local white, 35c. Flour—Manitoba spring wheat patents, firsts, $5.60; seconds, $5.10; winter wheat patents, $1.50; strong bakers', $4.90; straight rollers, $4 to $4.25; in bags, $1.75 to $1.85. Rolled oats, per barrel, $3.90; bag of 90 lbs., $1.95. Feed barley, car lots, ex store, 49c to 50c. Corn, American No. 3 yellow, 56c to 56½c. Millfeed—Bran, Ontario, $23 to $24; Manitoba, $21 to $23; middlings, Ontario, $24 to $25; shorts, Manitoba, $24 to $25; mouillie, $25 to $30.

Hogs—Country dressed, $8.75 to $9.25; abattoir, $9.75 to $10 per cwt. Beef—Plate, half barrels, 100 lbs., $8.75; barrels, 200 lbs., $17; tierces, 300 lbs., $25. Lard—Compound-tierces, 375 lbs., 10½c; boxes, 50 lbs., net (parchment lined), 10⅝c; tubs, 50 lbs. net, grained, two handles, 10¾c; pails, wood, 20 lbs. net, 11c; tin pails, 20 lbs. gross, 10¼c. Pork—Heavy Canada short-cut mess, barrels, 35 to 45 pieces, $23; half barrels, $11.75; Canada short-cut and back pork, 45 to 55 pieces, barrels, $23.50, Canada clear pork, barrels, 30 to 35 pieces, $22; bean pork, small pieces but fat, barrels, $17.

Eggs—Selected, 20c; fresh, 22c; No. 1 stock, 18c; No. 2 stock, 16c.

Cheese—Westerns, 12¼c to 12½c; easterns, 11¼c to 12c.

Butter—Choicest, 26c to 27c; seconds, 24c to 25½c.

CATTLE MARKETS.

Toronto Live Stock.

TORONTO, March 23.—The railways reported 73 cars of live stock, consisting of 774 cattle, 2596 hogs, 96 sheep and lambs and 42 calves.

Butchers.

George Rowntree, who has been the heaviest buyer of cattle all week, bought 350 cattle on Wednesday and Thursday for the Harris Abattoir Co., as follows: Butchers' steers and heifers, $5.35 to $5.85; and for a few odd lots of extra prime cattle, $5.85 to $6.10; cows, $3 to $4.90; extra quality cows, $5 to $5.25; bulls, $4.35 to $5.35.

Stockers and Feeders.

A few lots of stockers and light feeders changed hands at $4.25 to $4.50 and as high as $4.85 for those weighing up to 850 lbs. each.

Milkers and Springers.

There was a good supply of milkers and springers, the bulk of which were medium and common quality. The general run of prices was from $40 to $65 each.

Veal Calves.

Veal calves are more plentiful and a little cheaper, selling at $3 to $8 per cwt., and 2 extra new milk-fed veals sold at $9 per cwt.

Sheep and Lambs.

Prices were firmer for sheep and lambs, as follows: Sheep, ewes, $4.50 to $5 per cwt.; rams, $4 to $4.50; lambs, yearlings, $6.50 to $7.25; spring lambs, $5 to $8 each.

Hogs.

The hog market was not very firm, as there was a good supply. Prices unchanged at $7 for selects, fed and watered, and $6.65 to drovers for hogs, f.o.b., cars, at country places. Thick fat heavy hogs over 220 lbs., 50c per cwt. less than the above prices.

East Buffalo Cattle Market.

EAST BUFFALO, March 23.—Cattle—Receipts, 75 head; market dull and steady; prime steers, $6.40 to $6.60; butcher grades, $3 to $6.25.

Calves—Receipts, 50 head; market active, 50c higher; cull to choice, $6 to $8.75.

Sheep and Lambs—Receipts, 7400 head; market fairly active; choice lambs, $6.75 to $6.85; cull to fair, $5 to $6.50; yearlings, $5.50 to $6; sheep, $3 to $5.60.

Hogs—Receipts, 1000; market active, 15c to 25c higher; yorkers, $7.75 to $7.90; stags, $5 to $5.50; pigs, $8; mixed, $7.30 to $7.65; heavy, $7.20 to $7.30; roughs, $6.25 to $6.75.

RATES

10 Words—1 TIME 10 Cents
25 Words—1 TIME, 25 Cents
25 Words—2 TIMES, 38 Cents
25 Words—3 TIMES, 50 Cents
25 Words—6 TIMES, 75 Cents
LOCALS (Reading Type) 48 cts per inch (4 cents per line.)
LOCALS in Dark Type 60c per inch (5 cents per line.)

REVIEW WANT ADVTS.

The Review want advertisements are read by thousands, for people want what they want when they want it.

If you need help,—Servants hands, or workmen try the Review want ad columns.

If you have anything to sell, from a pickaxe to an Auto, use the Review want ad columns.

If you have lost anything try a want ad in the Review and almost certainly you will recover the lost article. If you want an owner for anything found a Review want ad will bring the owner to light.

One Cent Per Word

Advertisements under this head 1c per word

Advertisers, if they prefer, may use as many as 25 words at the rate of 25c for one insertion, 38c for two insertions and 50c for three insertions.

Wanted

WANTED

NIGHTWATCHMAN, ALSO FIREMAN HOLDing certificate. Apply at C.G.E. gatehouse. 3d

MAID WANTED

APPLY at Isolation hospital. 3d

For Sale or To Rent

OFFICES TO RENT

NEAR POST OFFICE. HEATED AND WI good vault. Dennistoun, Peck & Kerr.

TO RENT

LARGE STORE HOUSE, Hunter st., on Grand Trunk spur, suitable for wholesale warehouse or fruit dealer. Will rent building or section. Apply C. H. Rogers, Peterborough Canoe Co. 12d

TO RENT

STORE AND UPPER FLOOR IN GRAND Opera House Block. Would make first class music store or any other suitable business. Also a good Butcher Shop with large refrigerator, corner McDonald & Aylmer Sts. Immediate possession. Apply to J. J. Turner & Sons, Awning and Tent Manufacturers, George Street, Peterborough. tf

FOR SALE—$3000—FOR SALE

FOR SALE AT THE PRICE OF $3,000—THAT Eligible Residence, No. 147 Hunter St., East. Brick, steam heated, modern conveniences, seven bedrooms, fixed basins and taps in bed rooms, billiard room in basement. Ten minutes walk from post office. Apply to Mr. E. A. Peck, Peterborough.

ROOMS TO RENT

DOUBLE ROOMS IN THE LUNDY BLOCK, George St., suitable for young men. Heated and all conveniences. Also house No 289 Queen Street, 11 rooms. Apply to D. J. Lundy, 93½ Hunter St. 3tf

FOR SALE

LOT ON CLEAR LAKE, KAWARTHA PARK

Suitable for summer home; 200 feet frontage; near fine sandy beach for bathing; good spring; well wooded; best locality; good steamer service. Further particulars apply to Box 24 Review office. 6d

STOCK FOR SALE

Automatic Transportation Co., (American and Parent Co.) stock for sale, at par. A few shares only at this price. Address AMERICAN, this office. 3d

FOR SALE

Iron Pipes for water and steam, Posts, Belting Pulleys, Shafting. Chains, Iron and Wood Pulleys, Steal Beams, Rails, Wire Fencing new and slightly used. Very cheap. Send for Catalogue, and state what you need.

The Imperial Waste & Metal Co.
7 Queen Street - MONTREAL

Coal Results

¶ We sell the very best quality of hard coal, as good as we know how to buy.

¶ Are you getting results from the coal you are now using? Are you sure it is good? Are you burning it the right way?

¶ There is a deal of difference in how you handle the range or furnace, Our long experience tells us that fact, and we are ready to advise any in doubt as to the best way to make use of coal as fuel.

$7.50 Per Ton

THE PETERBORO FUEL & CARTAGE CO LIMITED
162 Charlotte-St. Telephones—(Bell 261 270, (Machine)—270.
134 Aylmer-St. Tel. Bell 302

GRAND TRUNK RAILWAY SYSTEM

LOW RATES — TO —
Pacific Coast
DAILY UNTIL APRIL 10

$42.60 — VANCOUVER, B. C. SPOKANE, WASH. SEATTLE, WASH. PORTLAND, ORE.
$45.20 — SAN FRANCISCO, CAL. LOS ANGELES, CAL. MEXICO CITY.

One-Way Second-Class from Peterboro'

LOW RATES EVERY DAY TO MANITOBA, SASKATCHEWAN, ALBERTA

Exceeding low rates each Tuesday, until April 25th, to principal points in Saskatchewan and Alberta, including points on Grand Trunk Pacific Railway.

Full particulars and tickets from:
B. A. ROSE, City Ticket Agent
Or F. SANDY Depot Agent.

CANADIAN PACIFIC

HOMESEEKERS' EXCURSIONS TO Manitoba, Saskatchewan, Alberta

Special Trains leave Toronto 2.00 p.m. on
APRIL 4, 18 MAY 2, 16, 30 JUNE 13, 27
JULY 11, 25 AUG. 8, 22 SEPT. 5, 19

Second class tickets from Ontario stations to principal Northwest points at

LOW ROUND-TRIP RATES

Winnipeg and return $33.00; Edmonton and return $41.00, and to other points in proportion. Tickets good to return within 60 days from going date.

TOURIST SLEEPING CARS on all excursions. Comfortable berths, fully equipped with bedding, can be secured at moderate rates through local agent.

Early application must be made

ASK FOR HOMESEEKERS' PAMPHLET containing rates and full information.

Apply to nearest C.P.R. Agent or to R. L. Thompson, Dist. Pass. Agt., Toronto.

ONLY DIRECT LINE NO CHANGE OF CARS

THE IMMIGRATION DEPARTMENT of the **Canadian Northern Ry. System** is prepared to obtain

FARM LABORERS and DOMESTIC SERVANTS
For Any Point in Ontario

If you want help, domestic or farm hands, have friends to bring out from the Homeland this year next year, or at any time, the service of the Department is at your disposal without any cost to you.

Write to—
THOS. HOWELL,
GENERAL IMMIGRATION AGENT
CANADIAN NORTHERN RAILWAY
54 KING STREET EAST,
TORONTO, ONT

Bicycle Talk
IT PAYS YOU

To have your wheel cleaned and overhauled as dust and grit makes hard work of wheeling and soon destroys the bearings. See our line of new and re-built wheels.

MILLARD'S BICYCLE SHOP
Hunter St., near Aylmer. Phone 1256

EAST CITY
COAL
And Wood Yard
MAIN OFFICE—111 Hunter Street E
Phone 96

All sizes of the best mined Coal delivered promptly to all parts of the city. Terms strictly cash.

$7.50 Per Ton for December

Hardwood, $6.00 per cord. Best Mixed Wood, $4.50 per cord. First class Tamarac

WEIR & O'BRIEN
ARCH. WEIR JAMES O'BRIEN

TORONTO SAVINGS and LOAN COMPANY

Notice is hereby given that a quarterly dividend of 2½ per cent. for the three months ending 31st March, being at the rate of ten per cent. (10%) per annum, has been declared upon the capital stock of this institution, and the same will be payable at the offices of the company in this city on and after April 1st, 1911.

The transfer books will be closed from the 17th to the 31st day of March, both days inclusive.

By order of the Board.

W. G. MORROW,
Managing Director.

Peterborough, March 17th, 1911.

AUCTIONEER

James E. Cope
Auctioneer and Valuator
FARM and REAL ESTATE SALES
Executed with Promptness and Care.
OFFICE and RESIDENCE, 213 Stewart St.
At Munro House, Saturdays.

Medical

DR. E. V. FREDERICK
M.R.C.S. (Eng.) L.R.C.P. (London) — Surgery and Diseases of Women. 402 George Street. Hours 1.30-3.30—7-8.

DR. FRANK C. NEAL
M.R.C.S., Eng., L.R.C.P., London. "Internal Medicine." Special Attention to Diseases of Chest. Hours: 2-4 p.m., 7-8 p.m. Phones: Bell 851, mach. 225
314 Rubidge Street.

DR. BUCHANAN
F.R.C.S., Edinb: M.R.C.S., Eng., L.R.C.P., Lon. Specialist Eye, Ear, Nose and Throat. Phone 519; 169 Charlotte St. Hours—9-11 a.m., 2-4 p.m. 7-8 p.m.

DR. E. A. HAMMOND
Late assistant Westminster Hospital, Brompton Hospital, National Heart Hospital, St. John's Skin Hospital, London, Eng. Also of Rotunda Maternity Hospital, Dublin.
Special—Diseases of Heart, Skin and Stomach
Office—543 Water Street
Bell Phones, Office 468—House 1801

Osteopathy

DR. ASA G. WALMSLEY
Osteopathic Physician
Office over Canadian Bank of Commerce, Hunter Street entrance.
Office Hours—9 to 12 a.m., 2 to 5 p.m. Evenings by appointment. Consultation free. Bell Phone 649

Legal

RUDDY & BURNHAM
Barristers, Solicitors, Notaries, etc
Office — No. 379 Water Street, Peterborough
Money to Loan.
ROBT. RUDDY, K. C. J. H. BURNHAM, M.A.

O'CONNELL & GORDON
BARRISTERS, SOLICITORS AND NOTARIES
Hunter Street, two doors west of Post Office,
DANIEL O'CONNELL GEORGE N. GORDON

A. E. DIXON
Barrister, Solicitor, etc.
Office corner Hunter and George Sts., Peterboro Entrance next to W. Madill's Drug Store.

R. E. WOOD
BARRISTER, SOLICITOR, Etc. Office removed from Bank of Commerce Building to 435 George street, recently occupied by E. B. Edwards. MONEY TO LOAN.

W. H. MOORE
BARRISTER, SOLICITOR, in the Supreme Court etc. Office—Hunter Street, first stairs west Post Office.

HALL, HAYES & HALL
BARRISTERS, SOLICITORS and NOTARIES PUBLIC, Hunter Street, Peterborough, next the English Church. MONEY TO LOAN at the lowest rates of interest.
E. H. D. HALL, City Solicitor,
LOUIS M. HAYES K. C. BASIL D. HALL

HALL, MEDD & DAVIDSON
(Successors to Stratton & Hall)
BARRISTERS, SOLICITORS, Etc., Peterborough Ont. Office—Corner of Hunter and Water Sts over Bank of Commerce
R. R. HALL, M.P. S. T. MEDD W. S. DAVIDSON

DENNISTOUN, PECK & KERR
BARRISTERS, SOLICITORS, NOTARIES
415 Water Street, Peterborough
Moneys to loan at lowest current rates of interest Easy terms of repayment.
E. A. PECK F. D. KERR R. M. DENNISTOUN

Money

BENNET & GOODWILL
BARRISTERS, SOLICITORS, Etc., 375 Water Peterborough Telephone No 191.
Money at Current Rates Upon Easy Terms.
J. W. BENNET E. L. GOODWILL

MONEY TO LOAN
MORTGAGE LOANS ON CITY AND FARM PROPERTY at lowest current rates
DENNISTOUN, PECK & KERR
415 Water St., Peterborough.

Money to Loan
at lowest current rates
— ON —
FARM, TOWN OR VILLAGE PROPERTY ON EASIEST TERMS OF REPAYMENT
HALL, MEDD & DAVIDSON
Successors to Stratton & Hall
BARRISTERS. Office—corner of Hunter and Water Streets over Bank of Commerce

COAL
THAT IS COAL
Is the LEHIGH VALLEY COAL at
$7.50 PER TON

Hardwood
First-Class. - - - Best in City
Four Foot $6.00 Per Cord
Cut and split as desired
—AT—
J. E. A. FITZGERALD
Phone 111.

A FAMILY SIZE

CHRISTIE'S CREAM SODA BISCUITS

in a fancy, well made tin biscuit, bread or cake box. Order early as only a limited number could be secured.

E. F. MASON, Grocer

429 George St. Telephone 78

VIRGINIA OF THE AIR LANES

A Romance Of Flying

By HERBERT QUICK

Copyright, 1909, by the Bobbs-Merrill Company

She was growing calmer now. It would surely slow down of itself, she reasoned, and if it did not—well, she had escaped from Silberberg anyhow.

And then the north wind struck. The puff smote her cheek. The helicopter yielded to it and swept southward like a feather before a fan. She was blowing out to sea. She reached out to stop the engine, but the vision passed through her mind of falling—falling like the stick of a rocket, being dashed to pieces on the earth.

Then a voice seemed to speak in her ear from the chill solitude, senseless words, as of one stammering, like the phantasms of voices heard in the delirium of fever, finally growing distinct and repeating over and over a command. "Retard the spark!" it said. "Retard the spark!"

The Roc was far below and to the north now. The gulf breakers foamed nearer and nearer and still rang in her ears the ghostly command, "Retard the spark!" She tried to remember about engines, but this one was so different! Aimlessly she put her hand out, touched a little sliding thing and paused. She moved the sliding thing and thought the buzz of the helices less strenuous. The roar of the breakers swelled in her ears like the crescendo of some tremendous, uprushing music, and she realized that she was falling in a great parabola that might carry her into the sea or might dash her upon the driftwood and wreckage of the beach.

Suddenly the machine careened, and she thought she had struck, to be dashed broken on the ground, lost. She had not seen Theodore Carson on that highest dune, but he had grasped the painter as it dragged over him, and it was he who had thrown the flying machine from its level swoop, even as it jerked him down the dune, with Captain Harrod clinging to his legs, dragging them almost to the water's edge. The car swung horribly, and finally, spilled from it by its careening, there fell out of it a mass of red hat, crimson scarf, pique and silken fallals. The helicopter tore loose and fled out to sea before the gale.

THERE FELL OUT OF THE CAR A MASS OF RED HAT AND CRIMSON SCARF.

CHAPTER II.

A HOSPITABLE BANDIT.

THEODORE CARSON stared for a moment in amazement at the prostrate girl, then took her tenderly in his arms, carrying her toward the hidden cabin. At the steepest spot Captain Harrod overtook him. But the young man paid no heed to offers of aid, wading steadily on to the door, which the captain unlocked and opened, standing aside for Carson and his interesting burden. Theodore took her into the large single room and laid her softly on a clean looking bed.

"She is dead!" said Theodore in a hushed voice.

"Is her heart beatin'?" the captain inquired.

"I don't know!" cried Carson.

Carson laid his ear lightly to the white blouse. Some fluttering he seemed to feel, but he could not be certain. Harrod brought water in a watering pot, which he seemed to have planned to use as upon a lily or rose.

"Do it beat?" he asked.

"I can't tell," said Carson, "nor whether it's my pulse or hers that beats. Oh, I wish—what do they generally do, captain?"

"They's some paht o' they frock that always has to be unrove, ain't they?" inquired the captain anxiously.

"Captain," said Carson, the perspiration standing on his brow, "I'm going out on the gallery for air. You do what has to be done, captain—or she may die!"

"Put some watah on huh face, suh," said the captain, in judicious avoidance of extreme measures. "Ah don't reckon this hyah's a case fo' vi'lent o' oncouse'vative remedies. I'll oncork that ha'tsho'n bottle!"

Carson pressed a wet towel to the girl's face. The captain held a bottle labeled "ammonia" to her nostrils. She gasped, drew a quivering sigh and opened her eyes. The older man was looking at her in a fatherly way, and the young one was sponging her forehead, his face near hers. She sat up suddenly.

"You have had a fall, madam," said Carson, "and are shaken up a little. But you are safe and among friends."

"Oh, thank you," she said, in a tone of the most correct formality. "It's ever so kind of you, sir. I—I—I— Oh, I thought I was lost! I thought I— Oh! Oh! Oh! Oh! O-o-o-h!"

Suddenly, from the polite commonplaces of speech, she broke into hysterical screaming. Captain Harrod poured a stiff glass of red liquid from a bottle, diluted it and took it to the shuddering girl, who looked pathetically up into his face for a moment, swallowed it obediently and coughed as if strangled by it.

"And now," said Mr. Carson, "we will leave you, if you will excuse us. Please feel at ease. You are quite safe, and the cabin is yours. We are in all ways at yo' service. The captain here is my friend, and we belong to a race that sees a sister in every helpless lady. I think you will desire to sleep, and I hope you may awake refreshed; after which we shall place ourselves mo' definitely under your command."

She looked at him questioningly. The softness of his voice, his little inconsistent lapses into dialect as he uttered the old fashioned chivalric sentiments, won her trust.

To be Continued.

Some Large Eggs

W. E. Packenham of this place, has a black Minorca hen which a few days ago presented him with an egg measuring 7 3-4 X 8 inches and weighing 4 ounces. Miss Ada Rahal is also the possessor of a large egg measuring 6 1-8 X 8 1-8 inches and weighing 3 3-4 ounces, while Master Basil Tucker comes third, displaying one measuring 6 1-2 x 7 3-4 inches and 3 11-2 ounces in weight.—Norwood Register.

According to the London Times War Secretary Haldane will be elevated to the peerage within a few days.

PILES CURED IN 6 TO 14 DAYS

PAZO OINTMENT is guaranteed to cure any Case of Itching, Blind, Bleeding or Protruding Piles in 6 to 14 Days or money refunded. 50c.

LEG BROKEN IN MISHAP TO STAGE

News From Lakehurst—Lumber Camps Breaking Up

Special to The Review.

Lakehurst, March 21—Mr. Stevens of Peterborough occupied the pulpit of Knox church last Sunday morning.

As the lumber camps to the north of us have suspended operations for another season, those of our young men who were engaged therein have returned to farm life once more.

Fred Esson met with a serious accident while coming from Kelly's lumber camp a week ago Wednesday night. The stage on which he was riding upset and his leg was broken; however, he is doing as well as can be expected and we hope soon to see him entirely recovered.

The Starlight Mission Band met at the home of Miss Nellie Smith last Saturday afternoon.

We are pleased to learn that Miss May McConnell of Omemee has returned to the home of her uncle, Mr. W. Weir, we hope that her sojourn with us may be a lengthy one.

Miss Beatrice Clarkson spent Sunday afternoon as the guest of Miss Nellie Smith.

Messrs. B. and J. Atkinson intend leaving for the far West about the end of this month. The best wishes of their many friends go with them to their new field of labor.

The Telephone Co., held a meeting at Lakehurst last Saturday night. The enterprise is certainly progressing as measurements are now being taken to ascertain the number of poles required.

Mr. and Mrs. Thompson and Mrs. J. Coons were the guests of Miss Mary Weir last Saturday afternoon.

Misses Clara Adams and Vera Flynn were the guests of Miss Crissie Shearer Saturday night.

BYERSVILLE

The following is the report of S.S. No. 2, North Monaghan for the month of February by percentage.

Sr. IV Class—Alta Hopkins, 80; Wilton Tranter, 69, Stanley Hopkins, 68; George Cunningham, 64; Roy Byers, 62; Willie Field, 56; Grace Stevens, 52; Vera Whitfield, 46

Jr. IV Class—Lizzie Webber, 88; Annie Board, (absent).

Sr. III Class—Jack Dawson, 87; Leonard Connors, 76; Gordon Stevens, 72; Annie Cunnigham 72, Clifford Wilson 64; Reginald Reid, 59; Stanley Whitfield, 37.

Jr. III Class—Fred. Cooper, 51; Geo. Robinson; 53; Hazel Henry, 23.

Sr. II Class—Clara Robinson, 64; Herbert Tranter, 40; Jack Fausett, 32 Leonard Vass; Kate Parks.

Jr. II Class—Winnie Cooper, 87; Annie Sanderson, 86; Archie Robinson 0; Bobbie Cunnigham, 74; Rosie Sexsmith, 73; Winsome Collins, 72; Leslie Field, 66; Ella Sullivan, 65; Marion Byers, 58.

L. N. McGREGOR, Teacher.

CASTORIA

For Infants and Children.

The Kind You Have Always Bought

Bears the Signature of Chas. H. Fletcher.

CLYDESDALE

Special to The Review.

Clydesdale, March 24.—The last snow and sleet have made the roads very sloppy for which many of the young people are sorry.

Misses Marion McPherson and Edra Trotter, who have been visiting friends in Warsaw, Lakefield and Peterborough returned home Saturday.

Miss McPherson leaves shortly for Munil o, where she has secured the position of teacher.

We are sorry to hear of the loss Mr. Stephen had by fire on Thursday last. His house caught on fire and while he lost no time in endeavoring to extinguish the blaze his efforts were in vain. He then tried to remove the contents but succeeded only in getting out the separator and machine. His generous friends are helping him in every way they can.

A box social in aid of the R. C. church was held in the school house on Friday night. The program consisted of recitations, dialogues, speeches and instrumental music.

Miss Berlin, of Coe Hill, was the vocal soloist and Dr. Brown, an orator was also greatly appreciated. The local talent was also present.

John O'Brien occupied the chair and much credit is due to the Coe Hill talent and others connected with the program for their efforts in making the concert such a successful event. The boxes were auctioned by F. J. Bulfied. The Clydesdale auctioneer, John O'Brien ably assisted the auctioneer. The proceeds amounted to $109.15.

Willie Johnston has purchased a farm from Mr. Joe Trotter, jr., and is intending to purchase a team of horses in the near future.

Penny Banks

Oshawa Board of Education has authorized the establishment of a Penny Bank in connection with the public schools. The weekly deposits and withdrawals between the school children of Toronto and the Penny Bank reach large sums weekly. For February there were 24 schools participating. 220 new accounts were opened, there were 7,969 deposits amounting to $2,157.27 and the withdrawals were $752.98. Toronto school children have now over $100,000 to their credit, and the work is steadily growing in favor.

Women have been nominated for mayor and police magistrate of Hunnewell, Kansas, as a protest against the present "wide open" management,

O'Keefe's

"Gold Label" ALE

The New O'K Brew. A treat in hops and malt. Rich and old and creamy.

Remember to ask for O'Keefe's "Gold Label" Ale—O'Keefe's new brew.

NORWOOD NEWS

Special Correspondence.

Norwood, March 21.—A very successful social was given in the Presbyterian church Monday evening, under the auspices of the girls of Mrs. J. Weir's Sunday school class.

Mr. T. Pace, of Cordova, was in town on Monday and Tuesday.

Miss Pauline Weir spent the week-end in Peterborough.

Miss Florence Foster, of Peterborough, was the guest of her parents here over Sunday.

Miss Shirley Morrison visited Havelock on Saturday and Sunday.

Stanley Weir and Mr. David Brooks, of E. P. Cuffe's store, were in Havelock on Monday in the interests of the firm.

Geo. Duffield returned from Toronto on Friday night.

A. Anderson, of Peterborough, was in town on Sunday.

Some people in this vicinity have already tapped their maple trees, and the sap is running very well. Sugar bush owners are anticipating a good sap season, as there has been very little fine warm weather so far this month, and there is abundance of snow in the woods which keeps the frost in the ground.

The Finlay Company is getting in large supplies of sawn lumber, and there is some talk of them branching out in some new industry to be run in connection with their already large business.

Mr. H. G. Macfarlane, assistant High school teacher, has been very ill for the past two weeks.

WEDDING.

Miss Sylvia Jane Livingstone was united in matrimony to Mr. J. W. Killingbeck at the home of the bride's parents, Mr. and Mrs. George Livingstone, Queen street, Norwood, on Saturday afternoon last, March 18, by the Rev. B. W. Tucker, pastor of the Methodist church. The marriage was performed in the presence of a few of the immediate friends of the contracting parties. The happy young couple left on a short honeymoon on the afternoon C.P.R. express on Sunday.

ENTERTAINMENT.

The Methodist Sunday school entertainment, consisting of choruses, drills, dialogues, recitations and solos, held last Friday evening in the town hall, was a decided success. The different numbers on the program were rendered in such a manner as to call forth the hearty applause of the large audience. Those who took part, as well as those who had the training of the different pieces, deserve great credit for the very pleasing way in which the programme was rendered.

The program was as follow—

Opening number—Orchestra.

Chorus—"Where the Sugar Maple Grows," Scholars.

Scarf drill—Twelve Girls.

Solo—Miss Una A. Duffield.

Frog drill—Twenty Boys.

Recitation—Miss Florence Foster.

Duet—Ruby Young and Alethea Duffield.

Dialogue—Saturday Night's Dream.

Solo—Russell Scriver.

Selection—Orchestra.

Chorus—Patriotic—Scholars.

Recitation—Elsie Laing.

Solo—Miss Roxie Andrews.

Flag drill—Flags of the Nations—Twenty-four Girls.

Recitation—Miss Florence Foster.

Duet—Misses U. Duffield and R. Andrews.

Dialogue—Farmer Hanks Wants a Divorce—Miss S. Searight, Messrs. W Puffer and K. Waters.

Chorus—The Boys' Band.

Drill—"Good Night."

God Save the King.

PURCHASED STORE

Mr. Geo. E. Mills has purchased from Mr. R. Stewart his store premises, lately occupied as a drug store, situated on Peterborough street, next door to Mr. J. W. Rork's hardware store. Mr. Mills got possession this week and intends having the premises remodelled and arranged for an up-to-date boot and shoe store. Mr. Mills has been conducting his business in Miss Williams' store, next to Mr. E. P. Cuffe's store. He expects to have his new store ready for occupation early in April. We understand the property changed hands at $825.

Dr. Stewart has moved into his new fire-proof store on the opposite side of the street.

CARTER'S LITTLE LIVER PILLS.

CURE

Sick Headache and relieve all the troubles incident to a bilious state of the system, such as Dizziness, Nausea, Drowsiness, Distress after eating, Pain in the Side, &c. While their most remarkable success has been shown in curing

SICK

Headache, yet Carter's Little Liver Pills are equally valuable in Constipation, curing and preventing this annoying complaint, while they also correct all disorders of the stomach, stimulate the liver and regulate the bowels. Even if they only cured

HEAD

Ache they would be almost priceless to those who suffer from this distressing complaint; but fortunately their goodness does not end here, and those who once try them will find these little pills valuable in so many ways that they will not be willing to do without them. But after all sick head

ACHE

Is the bane of so many lives that here is where we make our great boast. Our pills cure it while others do not.

Carter's Little Liver Pills are very small and very easy to take. One or two pills make a dose. They are strictly vegetable and do not gripe or purge, but by their gentle action please all who use them.

CARTER MEDICINE CO., NEW YORK.

Small Pill. Small Dose. Small Price.

GET THE HABIT AND SHOP EARLY

Don't Put Off Your Purchases for the Rush Hours

Local merchants, and particularly those doing business on George street are complaining again about the practice of shopers, waiting till late in the afternoon, to make their purchases.

This causes a rush in the late afternoon; the customers crowd into the stores and the clerks are called upon to face the situation, which demands that half a dozen or more bargain hunters be served at one time.

Apparently the number of "early birds," has a minority and why is it? The prospective purchaser suffers although in a different way than the merchant and his clerks.

The minutes are fleeting and she has to make hurry up choice, of the goods which she wishes to purchase. The clerk cannot give his best attention and the oft repeated saying is 'well I'll take that—I have to hurry home.

Late purchases mean late hours for the men and boys on the delivery rigs. The distance is just as long with a pound of tea as with a yard of calico and then there is a chance of the customer not getting her goods at all, for the driver of the delivery arriving at the house may find that the "heavy purchase" had dropped through a crack and was for evermore lost.

Get the habit and shop early.

The editor of the New Orleans French daily, "The Bee" has challenged the editor of the weekly "Wasp" to a duel because of some published criticism.

Cook's Cotton Root Compound.

The great Uterine Tonic, and only safe effectual Monthly Regulator on which women can depend. Sold in three degrees of strength—No. 1, $1; No. 2, 10 degrees stronger, $3; No. 3, for special cases, $5 per box. Sold by all druggists, or sent prepaid on receipt of price. Free pamphlet. Address: THE COOK MEDICINE CO., TORONTO, ONT. (formerly Windsor)

NEW TELEPHONE DIRECTORY

The Bell Telephone Co'y OF CANADA s about to isssue

A NEW TELEPHONE DIRECTORY

for the DISTRICT OF CENTRAL ONTARIO including

Peterborough

Orders for new connections, changes of firm names, changes of street addresses or for duplicate entries should be handed in at once to

G. O. CAMERON, Local Manager

LUMBER

And builders' materials of all kinds—Shingles, Scantlings, Joist and Bill Stuff—Mouldings, Casings and Base and all kinds of finish. Boxes and Box Shooks.

ALF. McDONALD ESTATE

Point St. Charles Mills

"SALADA" TEA

is grown in Ceylon, the world's best tea garden. "Salada" sales are over 22,000,000 packages yearly, the largest in America.

Never Sold in Bulk.

ORDER NOW

The STANDARD ANTHRACITE D. L. & W

SCRANTON COAL

$7.50 Per Ton

The Standard Anthracite at standard price Builders' Supplies. British Columbia Shingles.

Hardwood $6.00 per cord. Firstclass Mixed Wood $4.50 cord. Cutting and Splitting extra.

R. Hicks & Co

248 MURRAY STREET

Children's Aid Society

FOR THE CARE OF NEGLECTED AND ILL-TREATED CHILDREN.

Incorporated by Act of Legislature. Information required. Information kept strictly private.

CHILDREN FOR ADOPTION

GEO. COCHRANE, Agent and Asst Sec.

Phone 329 765 George St

Get . . . the Latest

We supply the correct things in

WEDDING INVITATIONS

MENUS

PROGRAMMES

ANNOUNCEMENTS

CALLING CARDS

And PERSONAL STATIONERY

The newest and latest types papers and extremely good work.

Review Printing Co

PETERBOROUGH

How a Local Young Man Made Money

There are many people in and around the City of Peterborough who have money, looking for investment, who prefer a safe investment, such as bonds or low rate of interest, to investing in mortgages or other securities which require special judgment in selecting, and constant and careful watching to avoid loss. To such we would commend the following result to their careful consideration—

A young man of the City of Peterborough had his life insured sixteen years ago last January for Ten Thousand Dollars ON A SINGLE PAYMENT 15-YEAR ENDOWMENT PLAN. The premium paid was $6,460.00. On the 31st of January, 1910, the company paid him $12,116.00 in cash, after giving him fifteen years of free insurance. What do you think of that as an investment?

Are bonds or municipal debentures, or even the best mortgages, to be compared with it, when you consider that the risk of the life was carried during the 15 years? And remember, the security is as safe as any debenture or mortgage, and there was no trouble or expense entailed of any kind after the initial investment.

The above result was obtained from the Sun Life Assurance Company of Canada, under policy No. 47340, W.H.B.

W. H. HILL

Local Manager

159 Hunter Street Peterborough Ont

Phone 14, Bell or Machine.

Patent Medicines

can be bought at the Nugent Drug Co.'s Store as cheap as anywhere in the city.

Here are a few of the many :—

	Reg. Price	Our Price
Chase's K. & L. Pills	25c	15c
" Ointment	60c	40c
Dodd's Kidrey Pills	50c	35c
Steadman's Powders	35c	25c
Pink Pills (Williams')	50c	30c
Zam-Buk	50c	40c
Scott's Emulsion (large)	1.00	80c
" " (small)	50c	40c
Beef, Iron and Wine	75c	50c
Kendall's Spavin Cure	1.00	85c
Paine's Celery Compound	1.00	75c
Baby's Own Tablets	25c	20c
Bovinine (large)	1.00	85c
" (small)	60c	50c
Castoria	35c	25c

Cut-Rate Drug Store
NUGENT DRUG CO.
386 George Street

GRAND OPERA HOUSE
WEDNESDAY, MARCH 29
Ed. W. Rowland and Edwin Clifford (Inc.) offer
"The Rosary"
BY EDWARD E. ROSE
Long run in New York, Chicago and Boston. Like the Poem and Song, it will live forever.
The Most Beautiful Stage Settings ever seen on any stage
Large Company of Exceptional Ability
Prices:—35c. 50c. 75c, Boxes $1.00, Gallery 25c:
SEAT SALE OPENS MONDAY

SAMPLE LETTERS OF IMMIGRANTS

How Prospective New Comers to this Country Write to Local Headquarters

It is interesting to read some of the numerous letters daily received by the local immigration officer, nearly all of which are of the same purport. Some indicate little education on the part of the writers, while others read smoothly and clearly.

Below are a couple of samples. No names are mentioned.

Any person who knows of a position suitable for the writers of the letters might communicate with the immigration officer.

To Mr. Hewson.

Dear Sir,—Having read of farm laborers being wanted, I am now taking this opportunity of writing to let you know that I would like to go on a farm, but I am a married man with two little children and a wife to support; also, I have not had any experience, but am willing to learn, and if any gentleman wishes a married couple, and he has no objection to children, will be quite willing to go on a farm; also at the same time I wish to tell you that wife is good cook, also she is a good domestic servant, but I am an unexperienced laborer, but wife is a experienced servant, so if any gentleman is wanting help, I shall be very pleased to help them, and as I am not at home until after six of an evening I shall be pleased to see anyone then, or they can write to the address I am forwarding with this letter.

To Mr. Hewson.

Sir.—Besides sending you my address I wish to state that I am Mrs. L———'s son-in-law, who spoke to you about two weeks ago about being out of work, so if I can get a chance of calling and see you I will do so. This is my address for all letters for me, etc., etc.

LODGE MEMBERS GOING TO WEST

Duke of Manchester L.O.L. No. 50 Held Interesting Meeting

The regular meeting of L.O.L. No. 50 was held last night with a large attendance of members. Bro. Barrie, W.M. was in the chair, and several applications were received. One member joined by certificate. The lodge said good by to two more of its members, who are leaving for the Golden West. This makes a total of about twenty-five who have gone west since the lodge was organized three years ago. However, the lodge has a membership which is a credit to any lodge and Society and prospects look bright for more members to take place of those that have gone away. Bro. Spence was elected to the office of Chaplain, for the balance of the year, and will no doubt do credit to himself.

Bro. E. A. Reid gave a very interesting and complete report of Grand Lodge meeting at Smith Falls, which was received with great applause.

Pianos to Rent.

Pianos and organs rented from $1.00 per month up. Six months' rent allowed in case of purchase. The J. M. Greene Music Co., Limited, Charlotte street.

REASONS

With an experience in photography extending over 50 years.

With an equipment excelled by no studio in Canada.

With 3 expert photographers in charge and 5 assistants.

These are a few of the reasons why we think we can please you. There are others which we would be pleased to explain in person Call or telephone appointments

THE **ROY** STUDIO
140½ Hunter Street.

JUST THE PLACE
OUR
Afternoon Tea Room
For Ladies Out Spring Shopping
Coleman Bros.
426 George Street

Housecleaning Made Easy

Before you decide how you will clean your carpets call us up or drop in and see the work our machines will do.

We can thoroughly clean the carpets of an ordinary sized house in three hours, without any inconvenience to you and at a very small cost.

THE VACUUM CARPET CLEANER CO.
395 Water St. Telephone 72.
Near Corner Hunter Street

PHOTOS! PHOTOS!

We produce the latest and best styles in photographic portraiture for presents. A trial will convince you of the quality of our work. All sittings finished for delivery within the hortest possible time.

W. G. LENDRUM
Phone 626 170 Charlotte Stree

ADAMS' STORE FOR WOMEN
339 George Street 466 Telephone

Spring 1911 Models in Ladies' Suits, Coats and Skirts; Children's and Misses' Coats

are now open for your inspection. The exclusive styles and popular prices of Adams' Tailor mades enjoy the favor of ladies of Peterboro and vicinity

Smart Spring Coats at $5.00
At this low price we are showing a splendid range of smart Tailored Coats in plain and fancy cloths. Special for
$5.00

Spring Coats at $7.50 and $8.50
Our values at these two prices are unmatchable. In newest 1911 spring styles, semi-fitting, plain and fancy cloths. Special at
$7.50 and $8.50

New Spring Suits at $12, $15 to $25
Our new Spring Suits are stylish and very attractive; made of fine quality serges, Venetian cloths, and worsteds, special values at
$12, $15 to $25

Ladies' Long Separate Coats Special at $10, $12, $15
Our showing of these popular man-tailored Coats is very large, made of plain serges, covert cloths, and shepherds' checks; 54 and 56 inches long, nicely trimmed. Special at
$10, $12, $15

We invite you to inspect our new stock of Misses' and Children's Spring Coats

Harry Adams

GET OUR LATEST IDEAS IN WALL PAPER DECORA'ING

WATCH FOR THE GREEN PRICE CARDS
Saturday Snaps

HAVE YOU SEEN OUR NEW SPRING WALL PAPERS?

125 Egyptine Underskirts to be Sold Saturday
$2.19 Quality for $1.19

One Dollar off for Saturday Only

A Saturday Snap bargain worth getting out early for—this new Egyptine Underskirt was secured by us at a ridiculously low price and sells regularly in our ready-to-wear department for $2.19. We have taken 125 from the large purchase and would like these 125 to get into 125 different homes to demonstrate what we call our **"Saturday Snap" Bargain**. The Egyptine cloth in this underskirt is superior to the well known Heatherbloom; it is softer and more pliable, does not crack. The skirt is made with a 15 inch flounce, corded and shirred. It comes in black and colors, made to sell at $2.50, but sold by us special at $2.19, but for one day only, Saturday, commencing at 8.15, you can buy this skirt for about half price. Saturday Snap Price........ **$1.19**

(See Window.) Limit of 3 to a customer.
—Second Floor—

THE NEW SUITS THE NEW COATS THE NEW SKIRTS
Some particularly strong numbers in these three lines for Saturday shoppers. See these:
$15 SUITS | $4.25 SKIRTS | $6 COATS
—Second Floor—

MODERATELY PRICED MILLINERY
For Saturday shoppers we have had a large assortment of moderately priced Hats trimmed, all the latest styles, either the dress or ready-to-wear. Prices range...... **$4.50 to $6**
—Second Floor—

BUY YOUR CHILDREN'S DRESSES READY-TO-PUT-ON
An immense assortment of children's Dressess in prints, percales, ginghams, etc., American and Canadian made, priced less than cost of material and making.
—Second Floor—

THE ADVANCE SPRING SHOE SALE

Both men and women are interested in this annual event. It comes just when you are thinking of buying your spring shoes. The goods we are showing are mostly the brand new spring goods with, of course, a few of the odd broken lines. Come Saturday and buy your spring and summer stock.

WOMEN'S $2.50 WALKING BOOTS $1.89
An extra special $2.50 line, made on our dressy Duchess and Vassar lasts, with extension soles, patent toe cap and dull top, solid leather insoles and counters, an exceptionally dressy street shoe, in sizes 2½ to 7½, in C. D. & E. widths. Very special at $2.50. Sale price........ **$1.89**

WOMEN'S $4.00 SHOES FOR $2.95
Low and high shoes in strictly correct style, new lasts, including the J. and K. (American) tramp last, Russian tan bals and patent buttons, also pumps, ties and Oxfords in patent and dull kid. Regular $3.50 and $4 values. Sale price........ **$2.95**

WOMEN'S 65c DOMINION BRAND RUBBERS 49c
All sizes and for all styles of shoes, with high, low and medium heels.
—Second Floor—

BIG SPECIAL IN TAFFETA SILK 95c
The very best chiffon Taffeta, will give good wear; buying direct from the silk market in large quantities enables us to sell this silk at a very special price. It is a pure silk fabric dyed with a beautiful brilliant finish, will wear well as any $1.50 silk. Saturday Special........ **95c**
— Main Floor Rear —

NEW FRENCH PANAMAS 59c
Black, navy, King blue and Paris tan are in this lot, nice even weave, French make, pure wool, and suitable for the two or three piece suit. The panama Cloth is a good wearer and was never sold less than 75c. Saturday only........ **59c**
— Main Floor Rear —

FRENCH CHEVIOT SERGE 50c
42 inch French Cheviot Serge in shades of brown, green, navy and wine also black and cream. This is one of our dress goods department leaders. It is all wool and wears well. Very special value at per yard........ **50c**
— Main Floor Rear —

WOMEN'S 25c COTTON HOSE 18c
20 dozen of our new spring Black Cotton Hose—fast dye, (Hermsdorf,) extra spliced heel and toe, all sizes. Regular 25c value, on Sale Saturday at 3 pair for 49c or........ per pair **18c**
— Main Floor Left —

NEW 25c LISLE GLOVES 19c
14 dozen our new spring mercerized Lisle Gloves for ladies, an exceptionally good fitting glove in shades of brown, tan and grey, also black, white and cream. The popular two dome wrist. Our special 25c line, one day only, Saturday at per pair........ **19c**
— Main Floor Centre —

LARGE SIZE HAIR NETS 10 for 25c

THERE'S ECONOMY IN BEING AN "EARLY RISER"
EARLY RISERS SATURDAY MORNING BENEFIT
Dollar Lace Curtains For 69c
Two Hours Only Saturday Morning 8:15 to 10:15—not after.
100 pairs of the biggest dollar value Nottingham Lace Curtains, 3¼ yards long by 50 inches wide, with overstitched colbert edges. For the first two hours Saturday morning, 8:15 to 10:15, not atter, we offer this for only, per pair........ **69c**
—Third Floor—
See window to-night.

NEW WASH GINGHAMS 9½c
Table of new Wash Dress Ginghams, mostly in stripe patterns, and black and white checks, full 25 inches wide, shades of grey, blue, pink and tan, etc. Saturday Snap Price........ **9½c**
— Main Floor Right —

NEW 30 & 35c WHITE VESTINGS 23c
6 pieces of our finest grade of new Vestings, regular prices were 30c and 35c yard. They come in figure and stripe patterns, a soft mercerized finish. For one day cnly, Saturday at per yard........ **23c**
— Main Floor Right —

LARGE SIZE HAIR NETS 10 for 25c

28 Sample Spring Suits $17.90
A Snap for Men.
33 men's Sample Spring Suits just received from a large Montreal manufacturer, bought recently by our Toggery Shop manager while in Montreal. It was a lucky purchase and will be more than interesting to men, especially when it is a known fact that every suit is one of this spring's latest samples and is in first-class shape, well lined and finished with Bartell patent pockets. Well tailored suits of fine imported silk finished worsteds, in dressy shades and patterns. Sizes 34 to 40. Regular value at $23 to $28. Saturday price........ **$17.90**

MEN'S $4 PATENT CALF SHOES $1.93
All handsome, well made shoes in good staple styles, neat and dressy, in patent leather, velour calf and vici kid leathers, broken lines. Saturday Shoe Sale price........ **$1.98**

DEPARTMENT STORES
Cressman's

MEN'S MALTESE CROSS RUBBERS 79c
All the new shapes for the various styles of shoes; a splendid quality Dollar Rubber, on sale Saturday for, per pair........ This is Rubber weather. Buy now. **79c**

FROM A PAGE OF THE PAST

The following, which is a clipping from the Port Arthur News of January 6th, 1911, has been handed in for publication—

There died last month in Peterborough the oldest resident, in the person of James Stevenson, ex-M.P. He had lived in Peterborough since 1843. He was a Conservative in politics, and a personal friend of the late Sir John A. Macdonald. He represented West Peterborough in the Dominion Parliament for two terms, from 1887 and 1896, defeating Hon. George A. Cox in his first election.

During this contest of twenty-three years ago the feeling ran high on each side, for, although Peterborough was strongly Conservative, George A. Cox was a popular citizen. A Peterborough man was recalling the fight, during a recent conversation with political friends and remarked:

"I remember well the Sunday before the election. Both Mr. Cox and Mr. Stevenson were, if my memory serves me well, members of the Charlotte Street Methodist Church. They were entrusted with the dignified duty of taking up the collection. On the Sunday before the final contest they were far more observed than the minister himself, who found it difficult to preach a gospel of peace to a congregation intensely interested in a political fight.

"As they approached the altar with their silver-filled plates, the candidates came face to face and regarded each other with defiance. This was too much for the congregation and audible smiles greeted the return of each politician to the seclusion of his pew."

SPECIAL SATURDAY

$1.50 Hot Water Bottle, made of good red rubber and guaranteed for one year, price 89c at McDermid & Jury's Drug Store.

WEDDING BELLS

WHITE—BLACKBURN

A quiet wedding was solemnized last night at 7 o'clock at St. Luke's church, Ashburnham, the contracting parties being Mr. Thomas Richard White, and Annie Elizabeth Blackburn. Rev. Dr. Langfeldt officiated. Mr. and Mrs. White will reside on James street, East City.

TO-NIGHT! —— TO-NIGHT!

The Peoples Favorites **TOM MARKS** And His BIG COMPANY of Fun Makers

In Comedy Dramas, Presenting Friday Night the Great English Comedy, **"Wanted, A Husband or the Marriage of Kitty."** Saturday Matinee, **"Cinderella."** Saturday Night, the Side Splitting Irish Comedy, **"Casey's Troubles."**

PRICES—10, 20, and 25c. Matinee Saturday at 2:30—Adults 20c, Children 10c

THESE PRICES IN THE READY-TO-WEAR SHOW ROOMS TO-MORROW

Women's Long Coats $5.95

Women's Coats of brilliontine lustre in full length; semi-fitting back; collar is trimmed with moire silk; stitched cuffs and covered buttons. Comes in white or ecru. Tomorrow $5.95

An Attractive Suit at $19 90

Women's Suit in a fine grey stripe worstedr Coat is silk lined fancy button trimmed patch pockets; back has pointed piece set under button trimmed lapels Skirt has panel front and back with 15 inch pleats set in on either side under a 2 inch tuck. Sat. $19.90

Stylish Panama Skirt at $6.75

Black Panama Skirt, panel front and back; fancy button trimmed of self running around hips with pleats on both sides running up to band, 38 and 42 inch lengths A dressy skirt at a moderate price; each $6.75

Misses Coats at $4.98

A dressy girl's Coat is of grey striped covert cloth in double breasted style with fancy brass buttons; turnback cuffs; will fit 8 to 14 years. To-morrow, each...... $4.98

Sateen Underskirts at 98c

Black Sateen Underskirts made with 12 icch flounce; flounce is trimmed with a knife pleated frills of self. 1.50 values Each 98c

8c and 10c Embroideries a Yard $5\frac{1}{2}$c

SEE WINDOW TO-NIGHT

Embroidery Edgings and Insertions on fine cambric material in widths from two to five inches, eyelet or blind effect. These are part of a manufacturers clearing lot and are worth up to 10c yard. Tomorrow .... $5\frac{1}{2}$c

$12\frac{1}{2}$c Victoria Lawn $8\frac{1}{2}$c

White Victoria Lawn, 40 inches wide, in a fine even weabe suitable for undergarments, children's wear or aprons; 12 1-2c qualities. Tomorrow, a yard .... $8\frac{1}{2}$c

Dress Ginghams $12\frac{1}{2}$c

Dress Ginghams for house dresses or children's wear in new spring plaid check and stripe designs Blue, pink, green, tan, and black and white shadings. A yard .... $12\frac{1}{2}$c

18c Longcloth $13\frac{1}{2}$c

White Longclotd in a fine even weave for serviceable undergarments; a soft finished cloth 36 inches wide. Tomorrow, a yard .... $13\frac{1}{2}$c

$12\frac{1}{2}$c Flannelettes $9\frac{1}{2}$c

1200 yards Flannelettes in soft fleecy qualities, 34 inches wide. Blue, pink and grey stripes. Reg. 12 1-2c. Tomorrow, a yard $9\frac{1}{2}$c

Cotton Sheets 98c Pair

White Cotton Sheets, 2 yards wide and 2 1-2 long made of plain white cotton; plain hemmed ends. Regular 75c; tomorrow, a pair.... 98c

Cotton Drawers 29c

Women's white Cotton Drawers with tucked lawn frills. Cotton is in a fine soft finished quality. Sizes 25 to 27. Regular 40c. Tomorrow, a pair 29c

A Night Gown at $1.29

Women's Night Dresses of a nice quality Lonsdale; button front style with a yoke of blind all-over embroidery; neck and ¾ sleeves finished with finishing braid and val edging. All lengths. To-morrow $1.29

Women's Vests at 15c

Fine knit Cotton Vests with choice of long, short or no sleeves; closely knitted garment sufficiently heavy sor early wear. Each 15c

Lawn Handkerchiefs 39c Dozen

White Lawn Handkerchiefs, 12 inches square, one half inch hemstitched edge; fine quality. Tomorrew, a dozen 39c

Kid Gloves at 98c

Women's Kid Gloves in tans, browns, greys, blacks and whites. Guaranteed against flaws. Sizes 5¾ to 8. A pair 98c

The Latest Millinery at Reasonable Cost—An Attractive Assortment at $5.95

Our millinery staff have endeavored this season to produce an assortment of Hats that could be sold at moderate prices and yet have the feature of chief importance—exclusiveness. The special showing arranged for tomorrow has carried out this idea and you may choose from a range of Ready-to-wear Hats of which no two are alike; hats that show the taste and elegance of high priced millinery [see window] for $5.95

TURNBULL'S
THE HOUSE THAT VALUE BUILT

PRICES ON HOMEFURNISHINGS TO TEMPT THE ECONOMICAL BUYER TO-MORROW

$9.00 Reversible Rugs $4.98

Heavy quality reversible room Rugs, 3½x4 yards, finished with neat borders and fringed ends. Makes a splendid floor covering for bedrooms. See window. For quick selling to-morrow $4.98

35c Madras Muslins $17\frac{1}{2}$c

Double width cream or white madras muslin in stripe, floral, or small conventional patterns. 7 in, dressing and hangs in neat folds. Regular 35c values. Tomorrow, a yard $17\frac{1}{2}$c

9x$10\frac{1}{4}$ ft. Tapestry Rugs $6.69

Splendid value in imported Tapestry Room Rugs, 3x3½ yards. Good quality with best wool yarn face that will give mosr serviceable wear. New medallion and two tone effects. Tomorrow, each $6.69

Two Yard Square Table Covers 98c

Tapestry Covers, 2x2 yards, finished with borders and fringe; good floral patterns that may be turned and either side used. Colors red and green. Each 98c

Seamless Axminster Rugs $15.39

Axminster Room Rugs, 9x9 feet, woven without seams in this season's newest patterns, showing medallfon, Oriental, chintz and floral patterns. Plush ple surface that has that rich finish. Regular $22.50. Each........ $15.39

15c White Curtain Poles 5c

White Enamel Curtain Poles, 4 feet long, in snow white finish, complete with silver ends and brass brackets. Tomorrow, each 5c

Brussels Carpet Samples 75c

Brussels Carpet Samples, 1½ yards long, in qualities from $1.00 to $1.50 per yard. All styles of patterns and colors in the lot. Fringe to match 75c

NOTICE

This is the time to look over your spring ward robe. Bring them to us and you will be surprised the improvement we can make in them. We clean, press and repair all outer garments worn by lady or gent.

—TWO STORES—

Geo. R. Record

78 Simcoe-st. - - - - - Phone 669
204 Charlotte-st. - - - - Phone 575
Machine 357.

Notice to Builders and Workmen

With a v to meeting the demand for ouses suitable for the average mechanic,

J. T. O'CONNELL & CO.

submit the following proposition to the builders and workingmen of Peterboro:—We will supply a builder with a choice lot within twelve minutes walk of the C.G.E., the Shovel Works or the Cordage Factory, at a maximum price of $150, lot to be paid for when a house constructed there on has been sold. No interest or taxes for a period of one year, provided house is not sold or rented within that time.

Or any boy, girl, man or woman, can secure a choice lot in this section for $150 on terms of $10 cash and $5 per month.

For further particulars apply to

J. T. O'Connell & Co.
136 Hunter-st. Phone 376.

Model Dairy Co.

Corner King and George Streets

Pure Milk in Sterilized Bottles.... 6c
Whipping Cream, quart........ 40c
Table Cream, quart........ 30c
Skim Milk, 3c qt. or 2 qts. for...... 5c

Everything used in the dairy is thoroughly sterilized. Call and inspect the only plant in the city. Orders delivered any time to any part of the city. Milkmen supplied.

TELEPHONE 831

SPRING SHOES

This is a patent Corona Colt Button with black cloth top.

One of the season's smartest styles. We are showing many exclusive novelties, splendid workmanship, fine materials, perfect fit assured always.

J. T. Stenson Sons
364 George-st.

NO. 7 COMPANY HOLDS A SMOKER

Lieut. Col. T.D.R. Hemming D.O. C. No. 3 Was a Guest

The officers of No. 7 Co. entertained the men at a "smoker" in the recreation rooms at the armories last night. Quite a number turned out, also some recruits who are joining the company. Nearly all the regularly enrolled men have signified their intenton of coming back this season, and it promises to be the banner company of the 57th regiment.

The guests played euchre the greater part of the evening, after which refreshments were derved.

Lieut.-Col. T. D. R. Hemming, D.O.C. No. 3, who is visiting the Peterborough garrison, honored the party with his presence for a while during the evening in company with some of the local staff.

Mr. Arthur Fuller supplied the music during the evening, also singing some of the latest song hits, such as the "Yama Yama Man."

The evening broke up with the singing of the National Anthem.

BEEF IRON AND WINE SPECIAL

A large bottle of Beef Iron and Wine will be sold for 37c. This is for Saturday only and only one bottle to each customer. McDermid & Jury Druggists, corner George and Charlotte Streets.

A NEW PRODUCTION "THE ROSARY"

The following is the story of "The Rosary," which comes to the Grand next Wednesday, March 29th.

Bruce Wilton has amassed a fortune which he has lavished on his wife, Vera.

Their household is a happy one, but into it creeps a note of menace. No one hears it at first save Father Kelly, a priest, the former tutor of Bruce. Quietly he goes to work with his sharpened sense to find the person who is causing the adverse influence in the household. Almost on the verge of discovering the cause, calamity descends upon the Wilton house. Bruce's fortune is swept away, and in such a manner that he believes his wife the cause of his ruin.

Husband and wife are separated, the home is destroyed and yet the cause of all this disaster is unknown.

Farther Kelly with a faith that moves mountains, goes on quietly, sereneiy and confidently with but one purpose in view, the happiness of those he loves.

He solves the mystery and lets the white light of truth into the minds that have been darkened by evil.

More than this, he finds the one who has caused all the misery and restores the home.

"The Rosary" is probably the most successful play of the year, it having recently closed a three months' run in Boston. It also enjoyed successful runs in New York and Chicago.

CHIMES

Further individual subscriptions have been coming in of late, and so general generous has been public support that the closing of the subscription list has now come within measureable distance. The total amount will evidently be fully raised long before the arrival of the bells.

Marathon Lodge, No. 39, Knights of Pythias, has sent in $7, raised, it is understood, by individual contribution of members, with a letter expressing warm interest in the object.

Provisional census returns estimate the population of Austria at 28,567,898 an increase of 2,417,190 in ten years.

MR. BURNHAM'S REPLY

A Strong Answer to the Globe and its Evasion of the Reciprocity Argument.

To the Editor of the Review.

Sir,—The editor of the Globe replies to my second letter in one part only. The Globe alleges that the violation and home development of Canada as in a case supposed, would deprive her of cotton, hard coal, tropical fruits, etc, and that therefore she would be less prosperous than if she secured these products rather than devoted the money paid for them or the energy expended in securing them to the development of her own country in other respects. This is doubtful. But whether it is doubtful or not the Globe carefully omits any allegation that Canada would be less prosperous with regard to cattle, horses, grain, flour, pork, bacon, meat, furniture, wool and woollen goods and the hundred and one things that really alone justify a reciprocity pact and are supposed to be benefitted by it. The Globe practically, therefore, admits that home development in all these points is not dependent in Canada's case on international trade with the United States. Surely this gives the whole case for reciprocity away and justifies the opposition of those who are in favor of developing our own resources by our own industry and by our own people in our own country. It may be true that in some cases proximity to the U.S. would inure to the greater profit of some producers but not if Canada is to regard own unity and nationhood as if paramount importance, and especially in this the case when the U. S. with whom the pact is to be made is so eminently the preponderating power that the slightest sign of division and discussion on our part will give her a leverage that will end our fiscal independence altogether. If every pact of Canada is to seek where it can for the best market then goodbye to Canada as a nation. She will become a congeries of hobo provinces and tramp trades. No self-respecting people in the whole world ever contemplated such national suicide nor will Canada especially when as the Globe is compelled to admit there is no necessity for it nor extra profit in it. Let us be true to ourselves. We are an energetic people with a country that contains all we want or can want or need. Let us be true to our destiny and develop it as a brotherly and united people glorying in our freedom and devoted to the interests of the great British Empire.

J. H. BURNHAM.

PETERBOROUGH HEALTH ASSOCIATION

Despite a rather slim attendance at the tuberculosis meeting called for the City Council chamber last evening at 8 o'clock, it was decided to deal with the report of the committee appointed at the first meeting to nominate the officers and transact other business.

W. H. Moore, K.C., acted as chairman, and the report of the committee was read by J. W. Bennett. It suggested as the name of the organization the Peterborough Health Association, and also that it be incorporated The meeting adopted both, and also the list of officers as follows—

Hon. President yet to be named.
President—W. H. Moore, K.C.
Vice-Presidents—Rev. Father McColl, Dr. Burnham and T. F. Matthews.
Secretary—Dr. G. Stewart Cameron.
Treasurer—E. C. Macleod.
Executive—Dr. McPherson, Medical Health Officer; Dr. McNulty, chairman of Board of Health; Dr. Neil, R. C. Braund, J. W. Bennett, E. A. Peck, Dr. Morrison, Mayor Morrow, two representatives of the Ministerial Association, and the other officers.

The executive was authorized to proceed with the matter of incorporation, and prepare a by-law of rules and regulations.

The object of the association is not only to fight tuberculosis, but to take an active part to promote the general health of the city.

The agreement of the association, amongst other things, calls for—

1. The employment of district nurses.
2. The adoption of such methods as will aid in the eradication of tuberculosis and other diseases.
3. To disseminate information relative to household and public sanitation for the preservation of health.

UNFORTUNATE PLIGHT OF NEWCOMER AND HIS FAMILY

Promising Prospects of Immigrant Darkened by Misfortune.

The circumstances surrounding the rather pitiable condition of James Davis, the young emigrant who, while on his way to Peterborough to take a position secured for him by the immigration officer, sustained a very severe fracture of his left arm, is well calculated to arouse sincere feelings of sympathy and regret among right-minded citizens.

As briefly related before, Davis, with his wife and children, missed train connections at Belleville, owing to wrong information supplied them by train officials at Montreal, and would have been in very undesirable circumstances there had it not been for the kindness and generosity of a former Peterborough boy, Mr. Mowry, who discovered them at the Belleville depot in a very forlorn state, with little money and no place of abode. Mr. Mowry while in conversation with Mr. Davis, learned of his condition, and asked him to accompany him to his home. On the way Davis, unfortunately, fell and received the painful and severe break to his arm, just above the wrist. His wife, who was still at the depot, knew nothing of his mishap for some time. Mr. Mowry started a subscription and raised sufficient money to send him to the Belleville hospital, where his arm was attended to, and later sent him on to Peterborough. Here, unfortunately, he missed connections with Mr. Howson, who had a position awaiting him.

Since then Davis, with his wife and family, have been staying at the Protestant Home. He came to Canada with the brightest and most hopeful expectations. In the old land he was employed by an invalid gentleman, on a large estate, and came to Canada highly recommended.

Mr. Finch Miller to-day received a letter from the former employer, which spoke in the most flattering terms of Davis, one sentence of which read "Davis is no fool."

Davis is now in an almost destitute condition, so far as monetary conditions are concerned. He will be unable to work for over a month yet, and he has already been under the care of a doctor for about four weeks. He feels his condition keenly, and is worrying over the condition which his unfortunate mishap has placed his wife and family in.

The story of how he came to be in the employ of his invalid benefactor in England; how he aided him once, and so earned the lasting regard of the employer who incurred all the expenses necessary in sending him over to this country to make a home for himself, make a most interesting story.

FOURTH SERMON SUNDAY NIGHT

Rev. W.C. Riddiford to Continue With Special Series

Owing to the unexpected coming of Professor Gilmour, of McMaster University, Toronto, to Park St. Baptist church next Sunday, in the interests of Christian education, Rev. W. C. Riddiford was compelled to postpone the fourth sermon in the series he has been giving every Sunday evening, and which have proven so profitable and interesting to all who have had the pleasure of hearing them.

Next Sunday Mr. Riddiford will deliver the fourth in the series, "Why Baptists do not Believe in the Pope and Priesthood of the Roman Catholic Church."

No offence will be given to any who attend, only free scriptural reasons given why Baptists cannot accept some of the teachings of Rome.

These messages are given solely in the interest of religious instruction for all who care to come. You are welcome.

Sir Hiram Maxim has retired from cannon making to go into the manufacture of military aeroplanes.

Peterborough PENNANTS 50c

J. J. Turner & Sons

BUY BEEF AT Porter's Meat Market

And Save 20 per cent on Your Meat Bills

We Are Cutting Toronto Inspected Beef at Prices that Will Surprise Yon

SPECIALS

LARD, the very best at 3 lbs. for 50c

4 lbs. of 30c TEA for $1.00

Goods Delivered Promptly

FLASH LIGHT OF

BARGAINS

THROWN ON THIS PAGE

It Tells of Wonderful Savings in a Variety of Lines

SUNDRY LIST

100 pkgs. consisting of 50 visiting cards	8c	Carpet Beaters	7c
50 boxes containing 24 sheets linen note paper and 24 envelopes, per box	15c	Table Knives, each	7c
3 volumes, 1, 2 and 3 of the life of Washington Irving, regular 5.00, the 3 for	1.25	Wood Bread Board	10c
2 only Family Bibles, reg. 3 75	99c	China Cake Plates	10c
50 thumb index Bibles, reg. 1.25	95c	Washing Powder	6c
10 thousand church or pence Envelopes, per 1000	45c	Sapolio Soap	9c
4 only Pictoral Bibles, soiled, regular 2.00 for	25c	Peri Lustre, per skein	2c
Douay Bibles, 1.50 for	75c	Rope Art Silk or Twist Embroidery	3c
30 bottles, quart size, Lloyd's or Japanese Ink, reg. 60c for	29c	Room Moulding, per foot	2c
50 Chamois Skins, 10c for	5c	Choice of 100 plated Brooches	10c
Glass Lemon Squeezers	4c	3000 Sheets or 3 Rolls Toilet Paper	24c
Sick Feeding Cups	7c	1000 Quart Tins House Paint	49c
China Fruit Saucers	5c	China Egg Cups ....6 for	10c
		Cut Glass Table Tumblers	10c
		China Cream Jugs	10c
		Paring Knives	5c
		Bread Knives	12c

Big Reductions on Prayer and Hymn Books — King George Edition

TORONTO 262 Queen W. | **Routley's** | PETERBORO 379 George-st.

NEARING THE END--EVERYTHING GOES

Just as the end of the race is the most exciting part of it, so it is with the wind-up of our great ESTATE SETTLEMENT SALE
We must clear out several thousand dollars worth of stock yet, and to do it BEFORE SATURDAY NIGHT, the end of our sale

We Have Made Another Reckless Slash at the Prices

Good Men's and Boys' Clothing and Furnishings were never Offered at such Tremendously Reduced Prices, really only a Fraction of the Cost in Many Cases

$12 Men's All-Wool Tweed Suits .. ..$ 6.00
50c Silk Four-in-hand Ties, Sat. only .25
$18 Black Silk Lined Spring O'Coat 14.00
$10 Young Men's Worsted Suits 6.90
$1.75 All-Wool Tweed Trousers 1.20
25c Heather-Wool Hose ...... .15
$1.40 Fancy Tweed Trousers .. .. .95

Remember! Only
Two More Days
to Act. Sale Positively Ends on Saturday, Mar. 25th. Don't Miss It.

$1.00 Negligee and Dress Shirts ... .69
$15 Grey Diagonal Spring & Fall O'Coat 10.90
$15 Fancy Worsted Suit 10.00

All Cloth Ends Must Go

Every yard of goods in the place, consisting of Tweeds and Worsteds; our choicest stock has all been laid out to go in these last three days at cost and below. Greatest snaps ever seen, suitable for Men's and Boys' Suits and Ladies' Coats and Skirts. See the goods and the prices, then you'll buy.

H. LeBRUN & CO. - - - CLOTHIERS AND MEN'S FURNISHERS

NEWS AND VIEWS OF SPORT

PRESENTATION OF PRIZES TO THE VICTORIOUS CURLERS

Big Night for the Local Knights of the Stane at the Curling Rink

Sociability and the best of feeling reigned among the members of the Peterborough Curling Club last night, when a specially large number met at the curling rink and enjoyed a final game of the popular winter pastime.

Immediately after all present adjourned to the reception room at the rink, where oysters and other refreshments were served.

The enthusiasm, however, increased when the president of the club commenced the presentation of the various prizes won by the curlers during the successful season passed.

After opening the affair by the hearty singing of the National Anthem, R. M. Waddell called on Mayor Morrow to present to the winner of the Grand Challenge Cup that trophy.

Mr. G. H. Giroux, the skip of the rink which won this handsome prize, replied on behalf of his rink. "He was exceedingly delighted," he remarked, "to have with his rink had the pleasure of winning the Cup." He also showed the club a well mounted photo of the winners of the cup, which he presented to the Curling Club on their behalf.

J. A. Cameron, donator of the "Sailor Boy" prize, was unable to be present to make the presentation of that trophy to the winners of the schedule games, Mr. T. Brightman and his worthy rink, and his place was taken by Ross Cameron, who congratulated the skip and his rink on their well deserved win. Mr. Brightman replied in a witty manner and took occasion to thank the members of his rink for their regular attendance and faithful work.

The remainder of the prizes were presented in the following order, with a few appropriate remarks.

Valuable prize, donated by the secretary, Mr. Ferguson, presented to the winner, Mr. Foote, by T. E. Butler Yeates.

Prize for winning the local bonspiel, presented to W. H. Taylor.

Prize in primary games, presented to Skip Medd, by Rev. G. W. Henderson, replied to by Mr. Wainwright on behalf of Mr. Medd.

Prize for the winner of the consolation games, presented to Skip Fitzgerald by P. Lang; replied to by Mr Moore on behalf of Mr. Fitzgerald, who was absent.

Second prize in the Consolation won by Skip Stevenson and presented by P. Connal. Mr. Harstone replied.

Mr. Brightman moved a hearty vote of thanks to Mr. White, Mr. Gollop and Mr. Waddell for the gift of a splendid box of cigars by these gentlemen. The vote was seconded by Mr. Webb.

Mayor Morrow also moved a sincere vote of thanks to the energetic and efficient secretary and president of the club. These gentlemen, he said, were always active and seeking to strengthen the efficiency of it. The motion was ably seconded by Dr. Cameron in a few suitable remarks.

The evening concluded by the singing of Auld Lang Syne.

BASEBALL

Abel made the first hit.

Adam and Eve retired on the first double play.

Adam was the first man up, Noah on deck.

Abel made the first sacrifice.

Noah issued the first rain checks.

A dove was the first fowl out.

The ark was the first pitcher. It pitched and tossed.

The prodigal son walked home.

First base on balls—Enoch walked.

Moses took the first team to a training camp.

Solomon was the original Silk O'Loughlin.

Pharoah's daughter discovered the original phenom in the long grass.

Elijah's bears were the original Cubs.

"And there we saw the Giants."

Reuben was caught stealing by Joseph.

Joseph was the first player sold.

Cain and Abel were in the field.

Samson was the original slugger.

Jonah was tossed out.

Joshua was the original fan — he made the sun stand still till the game was over.

Benjamin was the first southpaw.

Lazarus died at first.

Origin of baseball jargon—the confusion of tongues.

Jonah was the original jinx.

The first sign, the rainbow.

The first coach, Elijah's chariot.

The first wet grounds caused by the flood.

Jacob signed the first contract to wed Rachel.

Laban was the first contract jumper.

BUCKLEY HATS
All good hat stores sell them
Price $2.50
The Hat with a Real Guarantee

LINEUP OF THE ALL CANADIANS

The All Star Team With Which Heffernan is to Play

Toronto Globe.—The "All-Canadian All-star" hockey team to play in Cleveland to-night and Saturday is a thoroughly representative one. To-night they play the regular Cleveland team and on Saturday hook up with the Western University seven. The Canadian team will line-up as follows; Goal, McArthur, T.A.A.C.; point, Heffernan, Peterborough; cover, Davidson, Kingston; rover, McLean, T.R.C.; centre, McCreath, T.A.A.C.; right wing, Sargent, Montreal A.A.; left wing, Williams, Oshawa.

SPRING LINERS

Cy Young will receive his initial tryout of the season next Tuesday, when he will pitch five innings for the Red Colts against Clark Griffith's veterans.

Cincinnati is aflame with baseball enthusiasm. Demands for tickets on the opening day, when the Reds meet Pittsburg are so numerous that an additional grand stand seating 2,500 persons has been erecte.

THE RING

Just once in all his career did Ad Wolgast, champion lightweight of the world, back out of a fight arranged for him. And, in justice to the "Michigan Wildcat," it must be admitted that his refusal to go on with the mill was because his friends had played a joke on him. One of these friends, a New York man, tells the story like this.—

Ad was loafing about the metropolis not long ago. The fight game was slow at that particular time. Ad hadn't had a bout for several weeks.

Then came an acquaintance with a tale of a native of the countryside near Newburgh, up the Hudson, who was spreading consternation among his fellows by his boasts of prowess as a fighter. He had never been whipped and had put many an aspiring rural and suburban resident out for the count.

"Just come up to-morrow and put him away," pleaded the acquaintance. "He's altogether too chesty and should be taken down a peg."

Ad pondered and then agreed to what he thought would be a fine day's outing in the country. He made the mistake of not asking in what class the Newburgh man fought.

A party made the trip to Newburgh in an auto. On arrival there they learned that "Blank, the fighter" lived two miles north and a mile west, in a big red house. The directions were followed and the big red house came in sight.

Across the road, in an open field, a giant of a man was plowing. So powerfully built and well muscled was he, according to the story teller, that he was not using horses at all, like any of the other farmers in the countryside would have plowed. He was pushing the implement through the soil before him, using himself as motive power.

"Does Blank, a fighter, live near here?" queried Wolgast, drawing himself to his full 5 feet 4 3-4 inches, and gazing up at the giant.

"Right over there," grunted the big man, withdrawing the plow from the furrow and holding it out at arm's length as a pointer. Ad nearly fell over backward at this slight exhibition of strength.

"Do you know him well?" the Michigan fighter asked.

"Yes. Why?" from the plower.

"Why, I hear that he considers himself some fighter, and I'm Ad Wolgast, up here to have a mill with him."

The tall giant carefully set the plow down on the ground again, looked Ad over carefully, and began to roll up sleeves that left exposed an arm like the hind leg of an elephant.

"Wa-a-al, get ready. I'm Blank," he drawled.

But Ad and his party of laughing friends were hitting a Vanderbilt cup race clip down the road, the "Wildcat" nearly paralyzed with astonishment.

LACROSSE

Lawson Whitehead leaves for Swartmore College on Wednesday, where he will coach the college boys until May 15. Whitehead is one of the cleverest coaches in the game, and won the intercollegiate championship with his team last season. Whitehead is delighted with his team, and the college authorities gave him a handsome increase in salary this year.—Toronto Star

THE MARKS CO. POPULAR AS EVER

Big House Last Night—Special Potato Contest

The Tom. Marks Company is as popular as ever. The big audience at the Grand last night was evidence that the welcome which the public has for these entertainers of the stage has not waned in warmth. The play last night was a "Fool and His Money." It was well put on, being a farce of a very amusing nature. Between the acts, specialties were put on by the company, and by Ball & Simmons, child wonders. The audience was quite appreciative and applauded frequently.

To-night the Company will present "Wanted a Husband, or The Marriage of Kitty," and will give a matinee to-morrow at 10 cents.

The Saturday night presentation will be the great comedy, "Casey's Troubles."

The potato contest to-morrow afternoon will be of great interest. The first prize of one dollar goes to the boy or girl bringing the biggest murphy, and the collection will be given to the charitable homes of the city. Last year two barrels of potatoes were secured in this way, making it a very profitable thing for the charitable institutions.

ASSISTANT FOR LIBRARIAN; SALARY OF CARETAKER $400

Contract Awarded for Lighting of Public Library.

At a special meeting of the Peterborough Public Library Board, held on Wednesday, there were present Messrs. E. H. D. Hall (chairman), Mayor Morrow, T. F. Matthews, D. Walker, J. Corkery, H. Ritchie, A. Mowat, H. R. H. Kenner, Dr. McNulty.

A letter was read from the city clerk, with reference to the model of "Mercury charmed with his own invention."

Moved by Mr. Walker, seconded by Dr. McNulty, that the communication from the city clerk be received and that the matter be referred to the Property Committee.—Carried.

The chairman brought up the question of providing extra assistance to the librarian, and after some discussion it was moved by Mayor Morrow, seconded by Mr. Matthews, that Miss Rose be engaged to assist in the library for one month at $25.00.—Carried.

Mr. Matthews presented the report of the Property Committee, which was adopted on motion of Mr. Matthews, seconded by Mr. Ritchie.

Mr. Morrow presented the report of the Finance Committee, which on motion was adopted.

Mr. Walker, chairman of the Library Committee, reported verbally that books to the value of $97.60 had been received and placed on the shelves, and that books to the value of the value of $300 had been ordered.

The following was the report of the Property Committee—

Your Property Committee beg leave to report and recommend as follows—

1. The application of the janitor for an increase of salary was considered, and we recommend that he be paid at the rate of $400 per year, beginning March 1, 1911.

2. We recommend that the contract for the removal of ashes, etc., be given to H. Edmonson, carter, at 40 cents per load, and that the janitor keep an account of the loads, and certify to the account.

3. We recommend that the chairman of the Board be authorized to sign a contract with the Otonabee Power Company for lighting the library for a term of five years at $132 per year net, payable monthly for the basement and main floor, and the upper floor to be supplied by meter.

All of which is respectfully submitted.

The Finance Committee reported and recommended the paying of a number of accounts.

NEW PHASE OF MARRIAGE LAW

Marriage Between Two Catholics Annulled in Montreal

Montreal, March 24.—According to a judgment rendered this morning by Mr. Justice Laurendeau, Miss Marie Emma Clouston, who thought she was the legal wife of Mr. Eugene Hebert, is still unmarried, and the husband is still an unmarried man.

In 1908, Eugene Hebert and Marie Emma Clouston, who were both over twenty-one years of age, were married by Rev. W. Timberlake, a Protestant minister, and a marriage certificate was delivered.

Both parties to the marriage were Catholics, and after a while the husband discovered that he was not legally married, according to the regulations of his church, as endorsed by the law of the country. Therefore he entered a suit for annulment of marriage before the authorities of his church, and won. Immediately after he made application before the civil courts for confirmation of the canonical decision and judgment was rendered this morning. In his judgment Mr. Justice Laurendeau says that owing to the existing law, two Catholics can be married only by ministers of their own church, and before the parish priest of one of the two contracting parties. The marriage of the present parties, therefore, who were both known as Catholics when their supposed marriage took place, was illegal, and, therefore, he confirmed the religious annulment of the marriage.

DEMONSTRATION AT COBOURG

Ten Thousand Orangemen Expected for Celebration on July 12th

Cobourg Sentinel-Star;—From an issue of the Cobourg Star of 1861, we notice that over 10,000 Orangemen attended a big demonstration held here on July 12th of that year. From present appearances over that number will attend the demonstration here on July 12th this year—fifty years after. Among the bands that will be here are the Sylvester Band of Lindsay, 57th Regimental Band of Peterborough, Oshawa, Port Perry, Port Hope, Welcome, Belleville, Millbrook and several others, besides numerous fife and drum bands. It is altogether likely that prizes will be given at Victoria Park and the line of march will be from the town hall down King street to D'Arcy street, to University avenue, along University avenue to William street, down William to King and along King street to the park. The local committees are working hard to make it the most successful ever held in the district.

Y.W.C.A. NOTES

We regret to announce that a telegram was received this morning from Miss A. C. Macdonald stating that owing to physical exhaustion she has been obliged to cancel all engagements. We trust that later we may be able to again announce Miss Macdonald's coming. In the meantime the Sunday afternoon and Tuesday meetings are cancelled.

Next week Friday we are to enjoy a stereopticon lecture on "Labrador." We trust a large number will hear Dr. Marsh.

IN THE SURROGATE COURT OF THE COUNTY OF PETERBOROUGH.

In the matter of the Estate of HENRY BEST late of the city of Peterborough in the County of Peterborough, Esquire, deceased:

NOTICE is hereby given, pursuant to R.S.O. 1897, Chapter 129, section 38, that all persons having claims against the estate of the said Henry Best, who died on or about the 16th day of January, A.D., 1911, are required to send by post pre-paid, or to deliver to the undersigned, solicitors on or before the

15TH DAY OF APRIL, A.D., 1911

their names, addresses and descriptions, and a full statement and particulars of their claims and the nature of the security (if any) held by them duly verified, and that after the said date the assets of the said deceased will be distributed among the parties entitled thereto, having regard only to the claims of which the said solicitors shall then have notice.

Dated at Peterborough this ninth day of March, A.D., 1911.

HALL, HAYES & HALL,
116 Hunter, street,
Peterborough, Ont.
Solicitors for the Executrixes and Executor.

Chimney Blaze

The Fire Department had a call at 6.15 o'clock last night to the home of Mrs. Anna S. Pearse, 506 Rubidge St. It was only a chimney blaze. No damage.

DOMINION CHINESE CAFE
Best meals in the city. If you are going out for dinner or evening lunch, don't forget to call
328 GEORGE STREET

SANTAL-MIDY
Standard remedy for Gleet, Gonorrhœa and Runnings IN 48 HOURS. Cures Kidney and Bladder Troubles.
MIDY

EGGS
For Sale in Any Quantities
Cold Storage
In Full Operation
SATISFACTION GUARANTEED
W. SCOTT CO'Y
Both 'Phones 264

W. & A. KINGDON
Painters, Paper Hangers, Gilders Glass Embossers and General House and Church Decorators
All work guaranteed and executed with despatch. Our charges are moderate and we only use the best materials.
Estimates cheerfully furnished.
Address 762 Water St. Phone 1140

Canadian Pacific Ry.
ROYAL MAIL
EMPRESSES
OF THE ATLANTIC
Length, 570 feet Breadth, 65½ feet
Tonnage, 14,500
Wireless and Submarine Signals
HOLD ALL RECORDS BETWEEN LIVERPOOL AND CANADA
First Sailing From Quebec
EMPRESS OF IRELAND ..... MAY 5th
N. B.—A special sleeping car will run to the ship's side, leaving Toronto at 10.30 the evening before.
Apply to any R'y or S.S. Agent or to W. McIlroy, City Passenger Agent, Peterboro.

THE ONTARIO CONSOLIDATED MINES, Limited.
AUTHORIZED CAPITAL $350,000.00
PAR VALUE OF SHARES 25c EACH
0 acres in the richest part of Cobalt, the world's most famous Silver Field. 4 acres prospected, showing 6 well defined calcite veins. Shaft 60 feet deep and all necessary buildings on property.
Write for prospectus, maps and special letter.
APPLICATIONS FOR STOCK FILLED IN ORDER OF RECEIPT.
FOR FURTHER PARTICULARS APPLY
MERSON & CO.
Members Standard Stock and Mining Exchange
16 KING ST. WEST, TORONTO, CANADA.

ATTENTION, MERCHANTS!

DON'T LET ANY PERSON MISREPRESENT OUR PROPOSITION

When they tell you they can save you a lot of money, ask them a few questions.

If you buy a sign FIND OUT how much it costs to buy your lamps and renew them; also what you must pay an Electrician to keep it in repair.

Don't let them tell you it does not belong to you at end of Contract.

IT DOES

WE WILL GIVE YOU A STATEMENT TO THAT EFFECT

We Put The Sign Up Free, on a Flat Monthly Rate, Including Everything

THE PETERBOROUGH LIGHT AND POWER COMPANY, Ltd.

GOTHAM POLICE ARE SLEEPING

Magistrate Charges That Administration of Affairs is Worse

New York, March 22.—In a statement to the public, which he issued tonight, Magistrate Joseph E. Corrigan holds Mayor Gaynor responsible for a disorganized condition of the police force and responsible for the prevalence of vice and crime in this city. The magistrate said that he had written the statement after much thought and deliberation.

"The prevention and detection of crime is in the hands of the police," says the statement, "and Gaynor rules the force. He has curtailed the power of the commissioner, attempting to exercise it himself, and by so doing he has demoralized the force and made easy the way of the transgressor.

"For eight years I have been directly concerned with the administration of criminal law in this city. I have made a long and careful investigation and here is what I have found;

"The town is by far more open than it was under Devery; there is not the slightest attempt made to enforce the excise laws; there has never been a time when the more serious offences connected with the social evil flourished with such impunity; gambling houses and pool rooms have increased and now run without molestation, save for a few spectacular raids and the visit of the collector; graft is as rampant and as profitable as it ever was.

"The town is infested with sturdy beggars and panhandlers, who walk the streets almost unmolested, and take by force, when they can, what is denied to their pleadings; criminals from all over the country have come to New York in droves and ply their vocations here in safety; the more serious crimes, such as murders, shootings, stabbings, gang feuds, highway robberies, burglaries, assaults, and larcenies from the person, grow in number, undetected and unpunished."

He avers that "the police force is demoralized and terrified," and that any one may prove this by asking any policeman.

"We have had fifteen months of government by epistle," he concludes, and this is the result. The remedy is obvious, simple and drastic. It lies in the hands of the citizens."

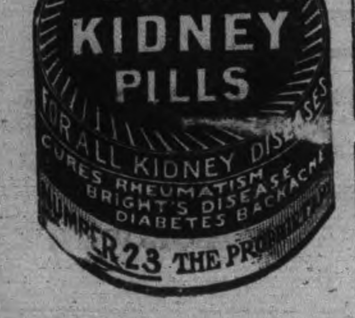

REFERENCE TO CANON DAVIDSON

His Work at St. Cyprians During Mission Appreciated

The last number of St. Cyprian's Parochial Magazine, Toronto, in referring to the Parochial Mission, says:—

"The greatest appreciation of all is due, and is deeply felt, of Canon Davidson's labors amongst us in the recent mission. Nothing could be plainer than the fact that the right man was found in him for the work here. His intense earnestness and energy, which he so freely poured into the work, without regard to himself, combined with his keen perception of the needs of the case, made under God the mission a real success amongst us. It has awakened a new interest in St. Cyprian's in the locality; it has brought home to us all the truth with new force; it has infused a warmth of feeling amongst us which was sorely needed, and it has given us a new vision of what the work of a Christian congregation should be.

For all this, and for the fact that Canon Davidson freely gave us ten days of precious time out of his own absorbing work in Peterborough, we express our most grateful appreciation."

In the same number is announced that "the simple, attractive evangelistic services of the recent mission will be carried on every Wednesday evening throughout Lent," in an effort to deepen and extend the interest evidently aroused. The first of these was attended by a large congregation.

GERMAN FEMALES IN THE MAJORITY

Census Returns Gives the Kaiser 64,903,423 Subjects

Berlin, March 24. The official figures of Germany's quinquennial census, taken on December 1, 1910, are now available. The kaiser numbers 644,903,423 subjects, an increase of 4,261,934 since 1905. The percentage of growth amounts to 7.03.

Females continue to predominate in Germany, there being, roundly, about 850,000 more of them than males.

[illegible] Lubeck, Bremen, and Hamburg registered the greatest increases in population among the federal units of the empire with growths, respectively, of 10, 13, and 16 per cent.

Prussia increased 7 1-2 and Saxony and Baden 6 1-2 per cent. The other kingdoms and grand duchies showed lower rates of growth.

THE FARMER'S BANK AFFAIR

Ottawa, March 21.—Two entire days out of the past week were devoted to the affairs of the defunct Farmers' Bank. This institution operated only in the Province of Ontario, but its history is of interest to all the people of Canada. It was authorized to do business by the Treasury Board of Canada on November 30th, 1896. It was finally closed in November, 1910. Although it actually operated less than four years, the bank managed to loot confiding people to the extent of $2,000,000. The shareholders—nearly all of them innocent and deceived—will lose not only the money they paid for stock but will be called upon to pay an assessment of 100 per cent. Even this contribution will not greatly aid the depositors, who bid fair to lose all their savings.

The Bank Act is designated to promote safe and conservative banking throughout the Dominion. The banks are given many privileges and franchises of great value, and the Bankers' Association has many powers, as a rule only confided to officials of the Government. The chartered banks are indeed given a monopoly in this country. People generally are aware of this as a matter of fact, but few realize how true it is as a matter of law. The matter was brought to the attention of the House in the debate on the Farmers' Bank by Mr. Donnelly (S. Bruce), who quoted Section 158 of the Bank Act, which reads as follows—

"Every person assuming or using the title of bank, banking company, banking house, banking association, or banking institution, without being authorized so to do by this Act or some other Act in force in that behalf is guilty of an offence against this Act."

It is therefore evident that the Government should carefully supervise the banks to see that they are properly conducted, and that the savings of the people are not dissipated. Certainly great care should be taken in the matter of licensing a new bank. The Bank Act itself attempts to provide a number of safe-guards—

First—A bank cannot do business until it receives a certificate from the Treasury Board, which board is to consist of the Finance Minister and five other Ministers of the Crown.

Second—The Treasury Board is not permitted to issue such certificate unless and until it is satisfied by sworn evidence that $500,000 of stock has been subscribed and $250,000 has been paid in on account of the same by the subscribers to the stock.

That the Farmers' Bank was granted a certificate improvidently is not denied. It is now admitted that $500,000 of stock had not been subscribed, and that $250,000 had not been paid in by the shareholders. Some $211,000 had been collected on stock subscriptions by the provisional directors, but $41,000 of this had been appropriated to various purposes, so that only $170,000 remained. In order to get the additional $80,000 to make up for the $250,000 required the provincial directors discounted notes given to them for stock. All these facts are now admitted by all, and it is likewise admitted that the discounting of the notes and the raising of the $80,000 thereby was illegal and improper. The only excuse offered by the Government is that Hon. Mr. Fielding, Minister of Finance, was deceived and hood-winked by Walter R. Travers, general manager of the Farmers' Bank, now a convict in the Kingston Penitentiary.

Mr. Fielding is one of those fortunate men who do not talk much, and therefore can get along for years without being found out. The Liberal newspapers have cultivated an impression that he is a remarkable financier and the most honest man on the face of the earth. The recent revelations in respect to the Farmers' Bank compell his friends to choose between two painful alternatives, viz., either Mr. Fielding is not strong enough mentally for his position, or some extraneous and improper influences were brought to bear on him when he granted a certificate to the Farmers' Bank.

It appears that in 1905 the charter was granted to the Farmers' Bank of Canada. This charter was renewed in 1906. Beattie Nesbitt, at that time a popular politician, but not seriously considered as a business man, and Walter R. Travers, who was out of employment and reduced in circumstances, were busy in getting farmers to subscribe to the stock of the new bank. In order to sell the stock and keep themselves floated they used up in various ways some $40,000 thus realized, and in November, 1906, stood in a perilous position. They had on hand $170,000 in cash, but required $80,000 more in order to make the deposit with the Receiver-General required by law. They begun illegally discounting the notes of subscribers to stock, and thus got entangled in several law-suits. In these law-suits the dissatisfied stockholders charged them with frauds of various kinds, including the discounting of notes. They managed in some way to return the money to these dissatisfied stockholders and to have the suits withdrawn, but their position was made worse. Mr. Leighton McCarthy, then a Liberal member of Parliament, wrote to Mr. Fielding, Minister of Finance, and told him plainly what these men were doing, and cautioned him against issuing the certificate for the bank to do business. Nesbitt and Travers were at the end of their resources, and could never have collected $80,000 more in cash from stockholders. Indeed they had to have the certificate at once or throw up their hands and submit to civil and criminal prosecutions. To make the situation more desperate they were exposed in various ways: By law-suits; by publications in the newspapers; by the letter of Mr. McCarthy to the Finance Minister, and by verbal warnings given to the Minister by Mr. David Henderson, M.P., Mr. E. B. Osler, M.P., and other gentlemen of high standing in the public life of Canada.

By hypnotic or other influences Travers induced Mr. Fielding to take his unsupported statement against the tremendous mass of evidence and to issue the certificates which enabled the Farmers' Bank to start on its career of ruin. Travers had hardly gotten out of town when a positive statement from the Bankers' Association reached Mr. Fielding to the effect that a part of the $250,000 had been borrowed from a Trust Company by discounting notes. Finance Minister, however, made no effort to recall the certificate or to stop payment upon the cheque for $243,000, which, as Registrar-General, he had just issued to Travers. It is also admitted that before the bank had been long in operation the Finance Department knew of gross irregularities in its conduct and management. Nothing was done to stop these, and all the circumstances in this case point to such incompetence on the part of Mr. Fielding as to make his resignation a necessity in the public interests.

Excursion to Winnipeg and Grand Trunk Pacific Ry. Points

In connection with the settlers and round trip homeseekers' excursions to the west on April 4th, the Grand Trunk Railway Company will run a special through train from Toronto to Edmonton leaving Toronto at 11 p.m., April 4th, via Chicago, St. Paul and Winnipeg, without change, arriving Edmonton 7 p. m., April 7th. This train will carry Pullman tourist sleeping cars with porter in charge. Berth rate to Winnipeg will be $3.75 for lower and $3 for the upper berth. To Edmonton lower berth will be $6.15 and the upper $5.40. Mr. McCutcheon Commissioner for the Alberta Government along with our travelling passenger agent, will accompany same to see there is no delay or trouble and to look after the interests of the passengers. Consult City Ticket Agent Grand Trunk Railway for rates, reservations and full particulars.

LOCAL ITEMS

St. John's confirmation class will meet to-night.

Rev. Mr. Rollins, of St. Andrew's church, will conduct the preparatory services to-night at Millbrook.

The boys of St. Luke's Sunday school, who wish to join the Scouts are invited to attend a meeting tonight at 7.30 in the vestry. Mr. Neale will be present.

The members of No. 1 Troop of Boy Scouts are requested to meet at the Armouries Saturday night by Scoutmaster T. F. Hughes. The troop is also asked to be at the Armouries Saturday morning at 10.30 for outdoor scouting under the patrol leaders.

LETTERS TO THE EDITOR

The Review does not hold itself responsible for opinions expressed by its correspondents

Higher Criticism

To the Editor of the Review.

Sir,—Dr. Torrey addressing a meeting of ministerial brethren at Sudney regarding his position on the Higher Criticism said; The three great leaders of the Higher Criticism were infidels, and I don't care to get my knowledge of theology from such a source. Brethren, in the first place there is nothing new in these alleged discoveries. In spite of all their talk about the "new views" there is scarcely anything in their theories that is not contained in Tom Paine's scurrilous "Age of Reason." Indeed Professor Osgood, who is a Hebrew scholar, stood on the floor of the Baptist congress at Detroit, Michigan, to speak on Higher Criticism. Before discussing the question, he said; "I would like to read what I conceive to be the few positions that are taken up by the destructive critics." He went to work and read off these positions one after the other. "Now gentlemen," he said, to the supporters of the Higher Criticism. Is that a fair statement of the position? "Yes," they said, "Well gentlemen," he replied, "I have been reading verbatim from Tom Paine's Age of Reason." The above is wholesome reading for your many readers, that is why I pass it on.

Yours,
JOHN CARLISLE.

Homeseeker's Excursions

To Western Canada (via Chicago) including certain points on Grand Trunk Pacific Railway, April 4th, 18, May 2nd, 16th, 30th, June 13th, 27th, July 11th, 25th, August 8th, 22nd, September 5th, 19th. Winnipeg and return, $33.00; Edmonton and return, $41.00. Tickets good for 60 days. Proportionate rates to principal points in Manitoba, Saskatchewan and Alberta. Homeseekers' excursion tickets will also be on sale on certain dates via Sarnia and the Northern Navigation Company. Secure tickets and illustrated literature from any Grand Trunk agent, or address A. E. Duff, District Passenger Agent, Toronto, Ont.

Changes at Babcaygeon

Mr. James Thompson, proprietor of the Rockland, is going to make a fine addition to his hotel premises, rebuilding that portion which was destroyed by fire six or seven weeks ago. A. E. Kennedy has the contract in hand and it is understood, building operations will be commenced at once and completed in time for the tourist season.

ROBERT FAIR & CO.
LIMITED

Saturday Bargain Day

BRINGS RECORD PRICES ON THE NEWEST AND MOST DESERVED GOODS.

*WE CANNOT RECALL a past occasion that by reason of exceptional merit deserved your attention more than does our SATURDAY EVENT of this week. **Saturday March 25th** promises to be a **record breaking** event.*

New **Printed Vestings** for blouses and dresses, 27 inches wide, regular value 25c. Saturday.................. **19c**

Fancy white **Dress Muslins**, 27 inches wide, regular price 15c the yard. Saturday.................. **9½c**

Plain **Serpentine Kimono Crepes**, 40 inches wide, in fawn, reseda, wisteria, rose and purple, regular price 40c the yard. Saturday.................. **25c**

Double fold **Scotch Fancy Stripe Zephyrs**, 36 inches wide, the 25c quality, Saturday.................. **15c**

1000 yards **Fancy Stripe English Ginghams**, 25 inches wide. Saturday.................. **5c**

Another Record Breaking Lace Sale

3000 yards Laces, Vals, Torchons, Cluneys, regular price 10c to 20c the yard. Saturday.................. **5c**

Saturday Snap Ladies' Handkerchiefs

Ladies' Pure Linen Hemstitched **Handkerchiefs**, superfine quality, regular price 10c each, Saturday.......... **6c**

20 pieces **all wool Poplin Dress Goods**, 45 inches wide, a very popular cloth and splendid wearing fabric, in all the new spring shades, specially priced for Saturday at **45c**

10 pieces cord stripe all wool **Panama Dress Goods**, a new spring material, in all the leading spring colors, imported to sell at 60c the yard. Specially priced for Sat... **48c**

200 yards English colored **Peau De Soie Silk**, guaranteed to neither cut nor tear, regular value $1.00 the yard, clearing price for next Saturday.................. **50c**

Stirring Prices in the Linens
FOR SATURDAY

Pure Linen **Damask Sets, Cloths and Napkins**, 2x2½ yards with ⅝ Napkins, and 2x3 yards with ¾ Napkins to match, Fleur de Lis, and floral designs, regular price $11.00 the set, Saturday.................. **$7.75**

Cotton **Honeycomb Towels**, with fringed ends, Saturday.................. **5c pair**

Roller **Crash Towelling**, 17 inches wide, Saturday.................. **5c yard**

Two Dress Lengths (15 yards each) in sky and mauve, shautung silk, which were very slightly damaged while exposed in our show window a short time ago. They are the 75 quality, will clear them on Saturday at........ **39c yard**

Best quality **"Queen's Own" Pins**, regular 10c paper, Saturday.................. **5c**

Very Special Bargains in the Ready-to-wear Department for Saturday.

Ladies' Serge and Panama **Tailored Suits**, in navy, black and grey. Saturday.................. **$10**

The very best value in a $15.00 **Tailored Suit** is to be found at FAIR'S. See them on sale Saturday next at.................. **$15**

Ladies' **Tailored and Fancy Waists**, in long and short sleeves, the kind you usually pay $1.35 for, Saturday.................. **98c**

Ladies' **Foulard Silk Dresses**, with fine lace yoke and cuffs, in rose, bronze and grey, regular price $17.00, Saturday...... **$11.50**

Sample ends of **Brussels Carpets** in 1½ yard lengths. Saturday.................. **79c**

Brussels Tapestry, 1½ yard Samples. Saturday.................. **69c**

Axminster 1½ yard samples, the $2.00 per yard quality. Saturday.................. **$1.35**

Scotch Linoleums, 4 yards wide, in floral, tile and parquet designs, our own importations, and the quality usually sold for 55c the square yard. Saturday only.................. **42c Sq. Yard**

1 only end **Scotch Linoleum**, 14 ft. 6 in. x 12 ft., slightly damaged, the 65c per square yard quality. Remnant on Saturday for **$6.95**

1 only remnant of very heavy quality of **Scotch Linoleum**, the $1.00 per square yard quality, size 10 ft. x 12 ft., 13⅓ square yards. Will sell the end on Saturday for.................. **$7.95**

50 dozen Ladies' all wool fine black **Cashmere Stockings**, the 35c quality. On sale Saturday at.................. **22c pair**

THE SALE CONTINUES FROM 8 A.M. TILL 9.30 P.M.

Robt. Fair & Co. Limited.

AN ATTRACTIVE BAIT TO GET CANADA UNDER THEIR THUMB

Why the United States Wants Reciprocity — A Strong Warning From an Americanised Cananadian in New England

A letter comes from a Canadian, who, after achieving considerable distinction in Canada, went to New England a few years ago, where he has been as successful as he was in this own country.

While in Canada he was an active and aggressive Liberal, and there is no reason to think that he experienced any change of view until Mr. Fielding announced the reciprocity agreement with Washington. He now writes:

"What in the world are Canadians thinking about in effecting terms of reciprocity with this country? It is certain to work disastrously for Canada. It makes my blood boil to hear the things said about it here. 'Annex Canada' spells what is in the minds of these people. Of course that is in any event unlikely, perhaps impossible but, without a doubt trouble is sure to eventuate—probably, with our changing Government—generally bad war, sooner or later.

"Does Canada want the curse of monopolies such as we have here? They now seek new fields and larger territory. They have 'cornered' everything in sight here. Prices will not be lower, neither here nor in Canada.

WILL EXACT HIGHER PRICES

"In a little while Canadians will have the cheerful duty of paying half as much again as they are now paying for their products. Who are back to this move? The trusts. Why? Because of those wholesome laws enacted in recent years concerning the exportation of raw products.

"The exploitation of Canadian trade by these trusts is the end sought Canada's wisdom is to keep out the trusts. The old war cry, 'What we have we hold,' should resound from Sydney to Victoria before it is too late before Canada's self-respect is lost, her heritage bartered

"I suppose Fielding is supporting the old Nova Scotia theory that their trade naturally is with the United States. This view is so sectional that it is likely to destroy the integrity of Confederation. You do well to fight the movement. If it passes, it will mean the downfall of the Laurier Administration, unless you are now in the same condition as we are and the money interests control. It seems to me to be a most serious situation. The old order in Canada is at an end, and the new order of greed dominates and controls issues. Where are your national leaders? You have none. Patriotism has ceased to be a virtue. The 'tie that binds' is for convenience only—for gain and advancement. Can you wonder that our astute politicians, knowing the power of such influences, dare to assert, 'Make the bait attractive enough and Canada will bite at annexation'? Without a doubt, this will be the ultimate result. For you Canadians it is now or never Resist at once.

"'The physic comes too late
When maladies have grown inveterate.'"

WITH FIFTY VOICES and orchestra. Conservatory Madrigal Club. Conservatory Hall. Tuesday evening, March 28th. Excellent and varied programme. Admission 25 cents, 3d

OBITUARY

Death of Mrs. Edgecumbe

In the death last evening about nine o'clock of Ellen Lewis, wife of James Edgecumbe, of 687 Water street, this city lost a resident who was widely known and held in high esteem by a large circle of friends and acquaintances. The deceased was a daughter of the late David Lewis, of Belfast, Ireland, where she was born in 1874, When she was about two years old the father passed away and Mrs. Lewis and family came to Canada, residing in the eastern Provinces for a number of years.

After moving to Streetsville, Ont., the mother married again and the family went with her to a new home in Simcoe County, near Barrie. The late Mrs. Edgecumbe and her sister afterwards went to Streetsville to weave in the large woollen mills at that place and when the mills closed she went to Cobourg and met her now bereaved husband, whom she married on December 24th, 1874. The minister who performed the ceremony here was Rev. Mr. Hooper, pastor of the old Bible Denominational church, which was situated where now stands the Murray street Baptist church.

Moving with her husband to Cobourg they resided there about thirteen years and then returned to Peterborough.

Mrs. Edgcumbe, while of a quiet disposition, was always ready with benevolence or sympathy and won many friends.

She was a strong believer in the Methodist doctrine and was a member of the George street Methodist church in which she always evidenced a deep interest.

Those left to mourn her loss are her husband, two daughters, Mrs. James Dawson, Nanton, Alberta, and Miss Ethel Ellen, residing at home; four sisters Mrs. Harry Cole, Simcoe County; Mrs Wm. Long, Peterborough; Mrs. Jane Gallon, Sedgwick, Alberta; and Mrs. Wm. Elliott, Barrie, Ont., also three brothers, James, of Barrie; John, of Simcoe County, and Daniel of this city.

The funeral will take place from the family residence, 687 Water street, at three o'clock Monday afternoon proceeding to Little Lake cemetery for interment, Rev. Isaac Couch will officiate.

LOCAL NEWS ITEMS

Important to Ladies

We announce our opening of a nice line of millinery. Very latest and most up-to-date styles. Shapes trimmed and untrimmed. Come, inspect the lines. You are welcome whether you buy or not. The Knickerbocher Co., 422 George street. 'Phone 711.

An At Home

The Ladies' Aid of St. Andrew's church will hold an "At Home" at the residence of Mrs. J. Stanger, 311 Stewart street, Friday afternoon from 3 to 5.30 and in the evening from 7.30 to 10 o'clock. Silver collection.

Recital by Miss Newman

The recital by Miss Lora Newman will be given at the Conservatory of Music Hall this evening, and an enjoyable program may be anticipated. A silver collection will be taken up for the Children's Aid Society, and all interested are invited to attend.

Going to the West

Mr. and Mrs. John Hall and family, passed through the city on the G.T.R. this morning en route for Western Canada. Their car of stock and effects went through yesterday.

Mr. Hall is well known here, and his many Peterborough friends wish him every success in his new home.

They intend taking up land in Saskatchewan.

Death at Apsley

The death occured at Apsley, on Sunday, March 19, of Gordon Leonard Kilborn, son of John Kilborn. He was 20 years of age.

The funeral took place on Tuesday to the Methodist Church at Apsley, and interment was held at the Union cemetery. Rev. H. J. Garbutt officiated. The pall-bearers were Messrs. Frank McFadden Thomas and John Coones, Thomas Everett and Gadok Hales.

Is Acting Manager

Since the removal of Mr. H. Lee, formerly manager of the local plant of the Canadian Machine Telephone Company, to Lindsay, no manager has been appointed here in his place. During the interval Mr. Bert Brasseur is acting in that capacity. The new exchanges which are shortly to be installed are expected to arrive at any time.

TO CURE A COLD IN ONE DAY

Take LAXATIVE BROMO Quinine Tablets. Druggists refund money if it fails to cure. E. W. GROVE'S signature is on each box. 25c.

ANNIVERSARY AT ST. JAMES

Rev. H. M. Manning to Conduct Services on Sunday

The services at St James' Methodist church next Sunday promise to be of unusual interest. The second anniversary of the opening of the church which has made such rapid strides will be observed and Rev. H. M. Manning, a former pastor, will preach morning and evening. At the Sunday school session a special service "Bringing in the Sheaves," is to be given. Thank offerings for the building fund of the church will be taken during the day. On Monday evening the congregation is to hold a tea and rally.

WHAT'S ON TO-NIGHT

Preparatory service, Knox Church.
Lenten service at All Saints.
Boy Scouts meeting, St. Luke's.
Lecture on Macbeth at St. Alphonsus Lyceum.
Miss Newmans' recital at Conservatory.
Tom. Marks Company at the Grand.
"At Home" Mrs. Stangers, Stewart Street.
Block party—Roller rink.

WHO'S COMING AND GOING

J. C. Brushant of Berlin is at the National.

J. A. Feity, agent for "The Rosary" is in the city.

W. B. Ostram of Belleville is registered at the National.

Mrs. W. J. Grant, of Hamilton, is visiting Mrs. E. A. Langfeldt.

W. W. Rutherford, of Campbellford, is a guest at the Munro House.

Mr. A. J. McKenty, who has been employed in Mr. J. W. Rork's hardware store for the past four years, and very favorably known by all, in order to have a wider experience in this business has connected himself with the wholesale department of the Peterboro Hardware Co., Peterboro — Norwood Register.

Knox Church Service To-Night

Preparatory service will be conducted in Knox church to-night at 8 p.m. by Rev. H. E. Abraham, of Port Hope.

The Session will meet at 7.30 p.m. sharp. New members will be received at this evening's service.

WANTED

AT ONCE—A COMPETENT MAID FOR GENeral housework. No washing. Reference is required Apply in evening to Mrs. J. C. Davidson, the rectory. 1d.

PUBLIC NOTICE

All rifles, belts, bayonets, ball pouches and haversacks belonging to the 57th Regt. must be returned to stores at once.

Every person who has IN HIS POSSESSION any of the above after the 28th of this month will be liable to the penalties provided by the Militia Act.

D. WALKER, Captain,
Adjutant 57th Regt.
Peterborough' March 21st, 1911.

ELECTRIC REPAIRS

Motors, Fans, Etc.

We have installed a special department for the repair of motors, fans and all electrical apparatus. Thoroughly competent workman in charge. Full equipment of tools and supplies

Batteries, Switches, Lamps and all accessories

Call or telephone orders

F. R. J. MacPherson Co.
341 George St. Phone 386

BARGAINS in ORANGES

Reg. 20c and 25c lines..15c
Reg. 30c lines 20c
Reg. 40 and 50c lines ..30c

OYSTERS GRAPE FRUIT BANANAS LETTUCE ONIONS and CANNED GOODS OF THE BEST QUALITY

MINICOLA BROS.
WHOLESALE AND RETAIL
Hunter Street · Both Phones 337

OPTICAL INSTITUTE GETTING AHEAD

Progress is our prescription, always adding to our facilities, new optical instruments, new optical methods and doing our work with increasing interest and fine finish. Many who have become acquainted with our methods have found that our idea is better service than they have been accustomed to expect in quality, attention and satisfaction. They find us just as interested in supplying the most suitable glasses as they are in getting them.

We know how much that means for us in the good will and good optical practice for the future.

THE OPTICAL INSTITUTE
IN THE MARKET BUILDING.

J. W. Browett, Dr. of Optics, Philadelphia, G.O.C.P., Ref.D., M.A.O. Optometrist.

Ready-to-Wear Garments
FOR LADIES AND GENTLEMEN

Our stock is now complete and we are ready to show the nicest and most up-to-date lines of Spring Goods including

Ladies' and Gentlemen's Ready-to-Wear Clothing, Housefurnishings and Millinery

We Sell on Easy Terms of Payment.......... $1, $2 or $3.00 Per Week

See Our LADIES' SUITS as a Special Leader for $11.00

The Knickerbocker Com'y
THE CREDIT CLOTHIERS
422 George Street Phone 711

FANCY GOODS
AT BARGAIN PRICES

I carry all the latest novelties in China, Dolls, Toys, Baskets and things to wear, at most reasonable prices. See our stock--it will pay you to do so.

MRS. M. J. BYRNE
424 GEORGE ST PHONE 226

A Gift That Only You Can Give

What would be better than a Portrait of Yourself? The kind we make? Come now before the rush and let us have the order. We are prepared to give you the best your money can buy.

Louis Mendel

STUDIO — 374½ George Street, East Side
The only Studio on George St.

Newcombe Pianos

Comparison with other Pianos only serves to emphasize the quality that makes the NEWCOMBE

Distinctive and Pre-eminent

NEWCOMBE PIANOS
Never Suffer by Comparison

LET US SHOW YOU our exclusive method of construction, which is the foundation of that pure quality of tone always found in the NEWCOMBE.

You are cordially invited to visit our Warerooms and examine our stock.

TAYLOR & WOOD
Dealers in Pianos and Real Estate
390 WATER STREET, PETERBOROUGH

PROBABILITIES
Sunday, southerly winds; mild and becoming showery.

THE DAILY REVIEW

REVIEW WANT ADS
BRING RESULTS
One Cent a Word

VOL. LXII., No. 71. PETERBOROUGH, ONT., CANADA, SATURDAY, MARCH 25, 1911 TEN CENTS PER WEEK.

TARIFF FIGHT IN THE NEW CONGRESS WILL BE BITTER

Democrats Are Determined to do More Than Pass Reciprocity—The Outlook is Uncertain

New York, March 25.—The Washington correspondent of The Tribune writes: Plans for arranging for a "working agreement," acceptable to both the Senate and the House, by which a definite program may be made out for the forthcoming session of Congress, have been brought to a halt, for the present at least, by the uncompromising attitude of the House Democrats, who are apparently averse to any understanding which will put a check on their legislative activities. One suggestion, attributed to Senator Crane, which coincides substantially with the ideas of President Taft, has been flatly rejected by them. This was to act on the reciprocity agreement and either leave tariff revision until the regular session beginning next December, or take up only such schedules as the tariff board may have reported on. There is now little hope for anything like an understanding between the two Houses. The Democratic representatives, to all appearances, have resolved to make campaign material, now that they have the opportunity, without regard to the fate in the Senate of such measures as they may pass.

The majority membership of the ways and means committee may go as far as it likes in revising the tariff, but that does not mean that the Senate is going to do likewise. Democratic Senators admit that it is impossible to predict what will happen when the House measures are sent over to them. They, too, have not been consulted by their party colleagues on the ways and means committee, and there is no one among them who is able at the present time to give assurance of what action may be taken. Not the least of the Democrats who have not been consulted is Champ Clark, the Speaker designate, who arrived yesterday prepared to remain until the close of the session. While the Democrats have been selecting their membership for the new committees he has been out in Missouri, and he admits that he has had only three letters in three weeks and does not know what has been happening or what is likely to happen. He is inclined to the belief that a working agreement would be a good thing provided one could be found that would work.

BROWN DOG GOES

London, March 24.—The famous Brown Dog of Battersea, erected by the women anti-vivisectionists, was destroyed yesterday by order of the Local Council, a smith smashing it to pieces with a hammer.

EIGHT THOUSAND MINERS ON STRIKE

One Hundred and Fifty-Four Mines Will Suffer.

Special to the Review.

Calgary, March 25.—Eight thousand coal miners in Alberta and British Columbia have been ordered to go out on strike at the end of this month. One hundred and fifty-four mines will be affected.

Bold Diamond Robber.

Chicago, March 25.—More than $2,000 worth of diamonds and jewelry was stolen in a bold robbery in the loop district early yesterday. A thief with the use of a glass cutter and a piece of bent wire "fished" thirteen diamond rings and other valuables out of the show window of Le Bolt & Co., jewelers, in the Palmer House, after he had cut a section out of the glass.

AGAIN IN TROUBLE

HARRY K. THAW.

Matteawan, N.Y., March 24.—Harry K. Thaw was to-day transferred from his old ward in Matteawan State Hospital to a ward where his associates will be imbeciles, paresis victims, and men whose mentality is of a low order.

His transfer has greatly displeased his mother. It is charged that Thaw was transferred because of his recent exposures regarding the care of patients in Matteawan.

RECIPROCITY ENDORSED

(Toronto Saturday Night.)

The considerable section of the community which favors the reciprocity pact and which has no doubt been distressed by the antagonism which the Taft-Fielding treaty has aroused in many quarters, has reason to rejoice over an incident which has escaped the attention of Eastern newspapers. From a Calgary source one learns that the inmates of Ponoka Insane Asylum, near Strathcona, Alberta, have in conclave assembled passed a resolution in favor of the treaty. Surely this will cheer the drooping spirits of the reciprocity advocates. It gives the lie to the assertion that Shakespeare makes through the lips of Rosalind: "The poet, the lunatic and the lover are all compact and of one mind." Leaving the lovers out of the matter, it would appear that the poets and lunatics are divided on this question. As has been pointed out in these columns in the past, the poets, almost to a man, are against the pact, and have not hesitated to indulge in a generous expenditure of ink and midnight oil to prove it. Now it would appear that the lunatics are equally emphatic in favor of reciprocity! Such divisions appear to be inevitable in times of great national excitement.

PASSENGERS HAD A NARROW ESCAPE FROM WATERY GRAVE

Details of the Wreck of the Steamer Bruce—Hit Rock When Going Full Speed—Three Drown.

Halifax, March 25.—The Reid Newfoundland steamer Bruce, which for fourteen years had been running between North Sydney and Port au Basque, Newfoundland, was lost yesterday morning at Point Nova, eight miles from Louisburg. She had 128 passengers and a crew of twenty-seven. Two of the passengers were drowned, and the steamer is a total loss.

The drowned are Thomas Shea, aged 26, a native of Bay of Islands, one of the forty fishermen who were on board bound for Vancouver. The other man was James Pike of Carbonear, Newfoundland. Shea was assisting in the launching of the boats, and as the beat was being shoved over the side he lost his balance and fell into the sea, which was so heavy that it was impossible to do anything to save him. Pike was drowned about fifteen minutes later. As he was about to step into the boat a heavy sea carried him overboard, and he was not seen again.

The Bruce left Port au Basque at 11 o'clock Thursday morning, carrying a passenger list of 128, which, including the crew, would make the number on board about 155. She encountered a very great quantity of heavy drift ice after leaving and had great difficulty in making headway until about noon, when the ice cleared and she made good time.

The steamer in making for Louisburg took the inside course at Scatterie, which was unusual and arrived off Port Nova, which is eight miles from Louisburg, during the night. When she struck the rock it was about four o'clock in the morning and about dawn, Captain Drake was on the bridge, and had but a few hours before relieved First Officer Taylor. The passengers were all asleep and had barely time to get to the deck with what clothes they could throw on in the hurry, and rush out on deck. Even as they got out of their berths the water was coming into the vessel and it was up to their ankles while they were trying to get to the deck.

The steamer was going at almost full speed when she struck the rock, which is probably about one mile and a half from the shore. Her speed carried her forward to within two hundred yards of the shore, upon which the breakers could be seen rising ten or fifteen feet high.

The scene on the deck for some minutes after the steamer struck was a most thrilling one, according to the story told by one of the survivors who arrived here last evening. There were about twelve passengers, several of whom had babies in arms. The cries of the women and children, mingled with the prayers and hoarse cries of some of the male passengers, rendered the first moments of the wreck the most trying ever passed for those aboard.

The boats were at once launched, and despite that they were leaking badly, the passengers were rowed ashore in safety, the women and children being taken first and then the men. The captain and first officer remained on the steamer, which was settling rapidly. The boats were in a very unseaworthy condition, according to one of the passengers, and they had to continuously bail. It took about half an hour to reach the shore from the wrecked steamer, owing to a long detour which had to be made to clear the rocks. It was 8 o'clock before the last boatload was brought to the shore.

Many of the passengers suffered greatly from the cold after reaching the deck and getting ashore, one of whom, A. A. Crawford of Boston, a well-known lumber merchant, had his feet frozen, while others suffered similarly.

After getting ashore, where there were only a few fishing huts to accommodate them, a huge fire was made, which served to help the half-perished survivors. About half an hour later, a large number of teams arrived and those who wished to drive to Louisburg, did so. The others were taken off by the Dominion Coal Co.'s steamer Louisburg and the tug D. H. Thomas.

REPUDIATED

Clinton, Ont., March 24.—John Middleton, in a letter to the press, declares that an interview credited to him in the Toronto Globe, favoring reciprocity, is entirely without foundation. He declares no person interviewed him, and that he is opposed to the agreement.

WAR TALK IS NOW HEARD

Russia and China May be the Scrappers.

London Fears the Outbreak of Hostilities.

London, March 25.—Private cables received by London business houses from representatives in the Far East yesterday were disquieting. They assert that it is expected that Russia will soon declare war against China.

The rate at Lloyd's to cover risks on the outbreak of hostilities within four weeks jumped yesterday afternoon from five to ten guineas per cent.

St. Petersburg, March 25.—Russia is on the point of addressing to China an ultimatum fixing a date for entire satisfaction of her demands.

The Chinese replies to Russia's successive notes dealing with the demands of Russia in Mongolia have been described by the Chinese Government as conciliatory, but the text in each case has been unsatisfactory to Russia, because it has evaded the points at issue.

The last Chinese note received by the Russian Government consents to the establishment of a consul at Kobdo, whereas Russia actually demanded its location at Sharasumo, to which place the Chinese transferred the administrative seat of the district. The Chinese reply also attempts to limit Russia's rights to trade to articles of foreign origin, whereas the treaty specifies that Russia's right in this respect extends to merchandise of any origin and coming from any country.

This reply in effect also denies the right of the Russians to trade in tea, which is one of Russia's most important contentions. It also proposes to place Russian tradesmen on equal conditions with the natives. This would subject Russians to taxes and imposts not contemplated by the treaty.

The Novoe Vremya in a leading article which betrayed their irritation of the Government, accuses the Chinese of mockery and demands that an ultimatum with a fixed term for its satisfaction be sent to China.

Stolypin Will Stay.

St. Petersburg, March 25.—Premier Stolypin, who last Monday sent in his resignation, has agreed to remain in office and the Cabinet crisis therefore is at an end.

An imperial decree issued yesterday suspends M. Trepoff and M. Dernovo, members of the Council of Empire, from all sittings of the council until January, 1912. M. Stolypin had insisted on the removal of these reactionary opponents of his policy as the price for his retaining office, and it is understood that it was the negotiations of this point that led to a prolongation of the Cabinet crisis.

A Quadruple Entente?

Washington, March 25—Negotiations for the quadruple entente, to include the United States, England, Japan and France, to put an end to war between nations, has progressed so far that the agreement has already been put into written form. It was learned yesterday that a draft of the proposed abolition of war treaty is already in the hands of the British Foreign Office and Baron Uchida, the Japanese ambassador, while Ambassador Robert Bacon is taking a copy to France. The original draft remains in the keeping of President Taft.

SESSION NOW ONLY HISTORY

Prorogation of the Ontario House Yesterday.

Toronto, March 25.—Prorogation proved picturesque at the Parliament Buildings yesterday afternoon. Sunshine sparkled on the military uniforms and favored the attendance of the fair sex. The Speaker's gallery was almost as thronged by lady visitors as on suffrage bill day, and the other galleries were well occupied by spectators.

On the floor of the chamber a number of ladies prominent in the social life of the province were in the seats belonging to the Cabinet Ministers, who gracefully sat in the second row.

Sir James Whitney and Hon. W. J. Hanna, in accordance with usage, stood at the right of the throne, pending the arrival of his honor.

The House met at 2.30. After prayers Hon. J. J. Foy broke the usual monotony by directing the attention of the Lieutenant-Governor by securing the adoption of an amendment to the Life Insurance Act, to make it clear that the payment of the value of a policy to the executors of an estate absolved the insurance company from claims from the heirs. This renders it unnecessary in the future for such money to be paid into court by insurance companies.

The booming of the first gun of a vice-regal salute of fifteen at three o'clock announced the arrival of his honor. This was the signal for the sergeant-at-arms to remove the mace and to stand at attention at the right of the throne, holding the mace upright upon the floor.

GRAHAM ON THE RECIPROCITY BILL

Meeting at Stratford to Offset Opposition.

Stratford, March 25.—Eight hundred people listened attentively, but with mild enthusiasm, to addresses in favor of reciprocity here last night. The speakers were Hon. G. P. Graham, F. L. Fowke, M.P., Oshawa; Dr. J. P. Rankin, M.P. for North Perth, declared himself definitely as in favor of reciprocity as a proposition which will benefit the farmer, and through his prosperity all classes in Canada.

F. Wellington Hay of Listowel spoke very briefly along similar lines, urging that it was a national and not a political issue.

Mr. Fowke contended that Canada's prosperity has dated from the introduction of the Liberal finance policy of 1897. He challenged anyone to show one single instance in which any industry or class in Canada would be injured by the reciprocity pact, and declared that the opposition came only from a few monopolists in the big cities, who are using the Conservative party as its attorneys at Ottawa.

Hon. Geo. P. Graham said the idea of the past was "trade and get rich, just a little business matter between two countries, with benefits to both. To my Conservative friends I would say this—the present agreement is practically what Sir John A. Macdonald proposed in his national policy. Sir Wilfrid Laurier said he would never ask Washington for better trade relations, and he never has. Washington has asked him."

Mr. Graham, speaking of the effect on transportation, said: "The railways of Canada, deep down in their hearts, are not afraid of the pact." He instanced the record price of Canadian Pacific Railway stock, and the immense sums to be spent on railways in the west this year.

Increased population, he urged, must mean a large demand for manufactures, and hence the manufacturers will be benefited by reciprocity. Quality counts, and will preserve the identity and high price of Canadian cheese and bacon in the American market. He decried the favored nations objection and the loyalty cry as ridiculous and ungrounded, as well as cowardly. Canada must not be content to "let well enough alone."

COST OF WATCH AND EXECUTION

At the County Jail in Henderson Case Was $211,45

The cost of the death watch which was kept over Robert Henderson, and his execution at the county jail yard is shown in the annual statement of expenditure of the county council for the year 1910, to have been $211.45. The day watch cost $57.75, and the night watch $126.00. The balance of $27.70 was the expenses of the execution, which amount does not include the fee for the hangman, which is paid by the government.

Captain Dead: Ship Lost.

Honolulu, March 25.—With her captain dead and mourned by his widow in the cabin, a scanty supply of food on board, and without a correct reckoning of her position, the American barkentine James Johnson was sighted flying signals of distress 100 miles off this port by the steamer Persia, which arrived yesterday from Hong Kong.

A boat from the Persia was sent to board the almost helpless vessel, the officers of which reported that Captain Carl Jensen died of heart failure on Jan. 13, that the ship's bearings had been lost, and that the stock of provisions was almost exhausted.

After the barkentine's larder had been replenished by the Persia, and her first mate informed of the latitude, the acting commander decided to proceed to Honolulu unaided.

The James Johnson has on board a cargo of coal from Newcastle, N.S.W., consigned to San Francisco. She is owned by the Charles Nelson Co. of that city, and carried a crew of about 25 men.

STREET CARS NOT MOVING IN ITALY

Jubilee Celebration Throughout Kingdom Will be Affected.

Special to the Review.

Rome, Italy, March 25.—The success of the big jubilee which opens on Monday is threatened as the result of a strike of the street car men, which extends all over the Kingdom. Great preparations have been made for the occasion. The strike has been anticipated and the men insist on their claims being granted.

Will Keep It Dark.

Montreal, March 25.—In order to encourage municipalities throughout the province to report cases of smallpox within their confines, the Board of Health has agreed that in future no information will be given to the public of new victims.

Dr. Lachapelle, president of the Board, yesterday said that it had been found difficult to get municipalities to inform the authorities of new cases largely through dread of unfavorable publicity.

He added that the disease is of epidemic proportions on the north shore of the St Lawrence, below the Saguenay, and on the south side below Rimouski. He said, however, that while there are cases in the vicinity of Montreal, there is no cause for alarm, particularly where the precaution of vaccination has been taken.

At Douai, France, M. Breget, in a monoplane, carried a weight of 1,262 pounds at a speed of 62 miles an hour and at a height of about 65 feet.

GEO. TAYLOR, M.P.,

Who has demanded an apology and retraction from the Gananoque reporter, who accused him of lying.

Big Lumber Fire.

Monroe, Ia., March 25.—Fire originating in the saw filers' room Thursday night destroyed the large saw mills and plant of the Tremont Lumber Co. at Eros. Several hundred cars of lumber, loaded and in dry kilns, were burned. The loss is $500,000, partly covered by insurance.

New Viscount's Title.

London, March 25.—(C.A.P. Cable.)—War Secretary Haldane in becoming a peer takes the title of Viscount Haldane of Croan, his Scottish estate.

DEMOCRATS PROMISE TO ADD OTHER TARIFF LEGISLATION

Coming Congress Will Have Ticklish Job—Prophets at Sea

Washington, March 25.—Champ Clark says: "During all my sixteen years' experience in Congress I never knew a time when it was so hard to guess what was going to happen as it is now to guess what the Sixty-Second Congress will do in the extra session which President Taft has called for April 4.

"It is a peculiar situation. With a Democratic majority of sixty-seven in the House, a Senate that is Republican only by eight, and devilish near Democratic when you consider the fifteen or twenty insurgents, and with a Republican President who has said half a dozen times that part of the tariff at least should be reduced, It seems pretty well understood that the Democrats will pass other tariff legislation than the Canadian reciprocity bill and that they will adopt the schedule by schedule plan."

IT WAS LOOTED

New York, March 25.—Evidence showing that the Carnegie Trust Company was looted of $200,000 through notes made out in the names of dead men and fictitious persons is to be presented to the grand jury today. Additional indictments will likely follow.

WORLD WIDE WIRES RECEIVED

Air Messages From Three Nations Received.

Special to The Review.

San Francisco, March 25.—All wireless records were broken last night, when an apparatus carried high in the air by kites, caught messages from England, Cuba, Panama and Japan.

DIAZ CABINET HAS RESIGNED

President Has Deferred Action in the New Move.

Mexico City, March 25.—The Diaz Cabinet resigned in a body at a special meeting of that Board yesterday. The President deferred action upon the resignations.

The reason given for the action in an official announcement is the belief that it will contribute towards the reestablishment of peace and facilitate the reforms which are in contemplation.

Enrique C. Creel, Minister of Foreign Relations, presented the resignations on behalf of all the Ministers. Gen. Diaz thanked the retiring members for their efficient and patriotic co-operation in the past, and announced that he would postpone his acceptance or rejection until later.

The resignations included that of Ramon Corral as Minister of the Department of Gobernacion, corresponding to the Department of the Interior in the United States, but not as vice-president.

THIRTY-NINE LIVES LOST BY CAPSIZING OF STEAMER

Was Driven on the Rocks During Storm—Had Party of Laborers Aboard.

Special to the Review.

Vancouver, B.C., March 25.—Thirty-nine lives were lost in the wreck of the steamer Sechelt, which occurred off Beacher Head near Victoria, in one of the fiercest storms on record. The little steamer after putting up a gallant fight against the terrific winds and mountainous waves, was driven on the rocks, where she was finally capsized and the greater part of her human freight sent to a watery grave. Besides her crew of four, the steamer was carrying a party of thirty-five laborers, who were bound for the construction camp of the Canadian Northern Railway at Peddlar Bay.

Six Burned to Death.

Lille, France, March 25.—Six persons were burned to death yesterday in a fire which destroyed a motion picture theatre. There were many women among the spectators. Panic followed the outbreak of fire and in the rush for exist many were knocked down and trampled.

Fatally Injured.

Sault Ste. Marie, March 25.—H. Milton, 40 years of age, of North Bay, and employed at the C.P.R. round house, was fatally injured yesterday morning at 9.15 and taken to the general hospital, where he will die. Milton was walking up the track to the round house and was struck by the transfer engine. His leg was severed and he sustained other injuries of a serious nature. Milton has a family at North Bay.

BOATS GO DOWN IN ENGLISH CHANNEL

Collision Caused Accident—Crew and Passengers Saved.

Special to The Review.

London, March 25.—The British steamer Irisbrook, and a French vessel went to the bottom as the result of a collision in the English Channel. The crews and passengers on both were saved.

More Local Option.

Kingston, March 25.—At a temperance convention here it was decided to institute a campaign for local option in Kingston and the three townships in Frontenac, which are yet under liquor license law. The vote will be taken at the municipal elections in 1912.

BETWEEN YOU AND ME

A Kansas professor says the future American girl will be a brown, ox-eyed daisy. At present she is a per-ox-eyed daisy.

Some girls may be dull, but they can give an awful cut at that.

Eggs are so cheap that the firemen will be able to afford some for Easter.

The Boston man who says a cure for dyspepsia is sand, must think he has a beach of a cure.

The Liberal M.P. for Richelieu who had government painters decorate his house, doesn't believe in drawing the color line.

"Casey's troubles" doesn't refer to his proverbial inability to land on the ball. [illegible]

LIVER LAZINESS

Those Who Lack Energy and are Unsuccessful Should Read This Closely.

"I am only thirty years old, yet for almost two years I have felt more like seventy-five. I have found it difficult to sleep at night and in the morning feel so depressed and heavy that effort was difficult. My hands were always clammy and perspiration on slight effort would break out all over me. It was not unnatural that I should begin to brood over the chance that I should soon be unfit to do my work, and this dread made my sleepless nights perfect misery. After repeated trials of medicine and mixtures Dr. Hamilton's Pills gave me the first gleam of hope. From the very first I could see they were different in action from other pills. They didn't gripe and acted as naturally as if nature and not the pills were cleansing my clogged up system. My spirits rose, I felt much better, the sluggish action of the system gave way to normal activity. Dizziness and headaches ceased, appetite, good color, and ambition to work returned and have remained. I am like a new man and I thank Dr. Hamilton's Pills for it all."

This was the experience of J. E. Parkhurst, a well-known grocery dealer in Jefferson. Follow his advice, use Dr. Hamilton's Pills for your stomach, kidneys, and liver, and you'll enjoy long life and robust good health. All dealers sell Dr. Hamilton's Pills, in yellow boxes, 25c per box, from The Catarrhozone Co., Kingston, Ont.

Dr. Hamilton's Pills Stimulate Liver and Kidneys

The Daily Review

SATURDAY, MARCH 25, 1911.

REAL HUMOR

The Toronto Globe's editorial efforts to be sprightly and brightly humorous, put one in mind of that old story of Hon. Edward Blake. Hon. Edward hadn't the slightest sense of humor, wouldn't feel a red-hot pun if it were rolled down his back. But he greatly desired to be a little funny, and he asked a wit how to do it. The wit said:

"Now, Mr. Blake, supposing it is going to snow in a day or two. When a friend comes along and says something about it, you just reply, 'Oh, it snow matter.'"

Hon. Edward laughed heartily. That was good. When, a couple of days later, it snowed, a friend remarked about it to Mr. Blake. Here, then, was his chance, thought Mr. Blake. He would do as his friend advised, and get a reputation for wit. "Oh," replied he joyously, "it's quite immaterial, quite immaterial."

BI-LINGUAL SCHOOLS

Bi-Lingual Schools—Editorial

The declaration of Sir James Whitney on the subject of bi-lingual schools will do much to relieve apprehension on the part of the public mind in Ontario, and it again demonstrates that Sir James Whitney has the courage and force behind him to resolutely tackle vexatious matters, in so far as the statutes of the province will provide.

In dealing in the Legislature with the resolution submitted by Howard Ferguson, M.L.A. for Grenville, on the subject of the dual language system in the Ontario public schools, Sir James was very explicit in declaring that the statutes do not provide for bi-lingualism. He was not prepared to admit that in some cases the use of another language might not facilitate instruction, where the children do not possess the advantage of a knowledge of English, and he was not prepared to admit that no language but the English should in every case be the only language of communication. He held that it was with a the province of the Department of Education to deal with such special cases, and he promised definitely that if the report now under preparation by Dr. Merchant warranted it, the Department would take steps to stop the use of any language but the English where it was shown that the use of English was practicable.

The law of Ontario provides for only one language in the schools, and if the trustees of some of the rural schools have been exceeding their rights, they must be controlled. Sir James Whitney comes from the eastern part of Canada, and is quite familiar with the situation in some of the counties where language abuses in schools are alleged, and one may rely on his assertion that whatever is shown to be not in accordance with the law, will be righted.

This is the resolution that was passed. Note that the Department of Education is responsible for the use of the French or any other language in the place of the English tongue. The resolution is—

"That the English language shall be the language of instruction and communication of the pupils of the public and separate schools of the Province of Ontario, except where in the opinion of the Department of Education, it is found impracticable because the pupil does not understand English."

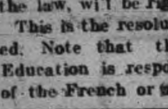

Wood's Phosphodine. The Great English Remedy. Tones and invigorates the whole nervous system, makes new Blood in old Veins. Cures Nervous Debility, Mental and Brain Worry, Despondency, Sexual Weakness, Emissions, Spermatorrhoea, and Effects of Abuse or Excesses. Price $1 per box, six for $5. One will please, six will cure. Sold by all druggists or mailed in plain pkg. on receipt of price. New pamphlet mailed free. The Wood Medicine Co. (formerly Windsor) Toronto, Ont.

UNANIMOUS REFUSAL

When Hon. Robert Rogers stated in Montreal a few days ago that Manitoba would go solidly against the Laurier Government, in spite of reciprocity, he knew what he was talking about. Those who have been in Manitoba know the violent dislike entertained by the people of the "postage stamp" province towards the Laurier Government, and which is apparently reciprocated by the Premier.

The boundary dispute has been the cause of the antipathy that has been so marked. The people of Manitoba have been most unjustly, and unjustifiably treated by the Laurier Government, first in a refusal to add to the territory of the provinces, and then, when this was found a boomerang, a refusal to give to the province either a subsidy equal to that received by Saskatchewan or Alberta, or the Crown lands like Ontario has.

The fight which the Roblin Government has waged on behalf of the province has been a strong one. It has absolutely refused, and in that refusal has been emphatically endorsed by the people of the province, to accept any compromise, any settlement of the question that does not give Manitoba the justice she is entitled to. The latest effort at a conclusion has been just as abortive as before; in fact, Liberals and Conservatives alike in the province are unanimous in their declaration of the insincerity of Laurier, and of the entire inadequacy of his proposed concessions.

The Manitoba people want the control of the public lands, in the proposed addition. They object to any more exploitation of the lands from Ottawa, the grafts and steals which have caused scandal after scandal. The great feature of the present situation is that a few days ago the Liberal whip in the Manitoba House seconded a resolution refusing the terms of the offered compromise, and the thirteen members of the Liberal Opposition voted with the Government, making the protest unanimous. This is an indication of the great dissatisfaction existing, not only in Manitoba, but in the Grit-ruled provinces of Saskatchewan and Alberta—which are asking for better terms—with the financial relations of the provinces with the Ottawa administration.

AS THE RIPE FRUIT ETC.

Sir Wilfrid Laurier once upon a time made a memorable speech—one more memorable than many others. He was then advocating the policy which he consistently adopted in 1891 in propering unrestricted reciprocity with the United States, or in other words commercial union. In this speech he announced himself a separatist—and to-day his whole tendency is of a separatist nature, though the undoubtedly strong imperial temper of the peole bids him hide it.

Here is an extract which Sir Wilfrid has never retracted, nor attempted to palliate in this country of loyal and faithful adherents of the British crown.

"I hold out to my fellow countrymen the idea of independence, but whenever the day comes, it must come by the consent of both countries and we shall continue to keep the good feeling and good will of the motherland. If we are true to our record we will exhibit to the world the unique and unprecedented example of a nation achieving its independence by slow degrees and as naturally as severing the ripe fruit from the parent tree. Is there a true Canadian anywhere who would not hail with joy the day when we would be deprived of the services of British diplomacy?"

"Le Progres de Valleyfield," Sir Wilfrid's own organ, thus outlines the achievements of the career of the premier:

"He paralyzes the efforts of Chamberlain. He has rendered abortive the Intercolonial Conference of 1892 designed to submit Canada to heavy military contributions to the Empire. He has not only taken the head off a powerful English general, but has furthermore chased him from the country. He claims for Canada all even to the point of menacing the colonial tie. He has placed our militia under the command of a Canadian. He removes him from the will of the English parliament. He leaves to the position of Canada's parliament the question of our soldiers fighting outside our country. He claims for Canada the right of concluding her own treaties."

EDITORIAL NOTES

North Monaghan is going to have a rural mail delivery. What about other parts of the country?

Laurier would like to crawl out of the hole into which reciprocity has put him. Perhaps he can get the $200,000,000 Transcontinental railway to pull him out.

Abbey's Effer-vescent Salt

When you have proven all its worth with a 25c "size", you will buy full-sized bottles for economy. 25c and 60c. Sold everywhere. 58

When one learns that the king is in training for the coronation, one would imagine that he was getting ready for a Marathon. The coronation festivities will be another sort of long-distance affair, however.

To Subscriber.—The Review is unable to find the speech on the Farmers' Bank commission, where a member said he had no sympathy with the depositors because they ought to have their money in the Post-offices in the Hansard copies received.

The greatest turnover in the west in years is the revolt of the Liberals in Manitoba against the Ottawa administration. In joining the Roblin forces the Liberals evidently figure that there is no use in clinging to the sinking ship—even Roblin and Rogers are better than that.

The mixed marriage question is occupying a prominent place in the discussions of the big newspapers. It would be indeed deplorable if the question should lead to sectarian strife in Canada. If the supremacy of the state is endangered, it must be shown that the civil law is in every way superior to ecclesiastical canons, as this is the only method by which the kindling of fierce religious quarrels can be avoided.

An Ottawa theatre is criticised by the Free Press of that city for "handing to patrons programs that had been previously used and kicked around the floor." "It is so disgusting," says the Free Press, "that one cannot understand why any self-respecting theatre manager should permit it to continue."

Peterborough may well congratulate itself on the way the comfort of patrons of the local theatre is attended to.

The Ottawa Free Press which used the phrase, "Not worth a tinker's dam," in one of its editorials, was accused of using profane language, whereupon the Free Press gets back at its accuser by giving the following account of the origin of the phrase;

"The origin of the phrase, 'Not worth a tinker's dam,' is interesting. In the old days the tinkers used to travel from place to place in England mending pots and pans and doing odd jobs. The primitive method of the tinker in mending a tin vessel was to gather a handful of mud from the roadside, and with it make a sort of wall around the offending hole in the pot. When the mud became hardened, molten metal was poured on the wall dammed its flow and confined it to the portion requiring the patch. At the completion of the operation, the mud wall was broken off and thrown away. It was absolutely useless, but in this way came the expression—a forceful one even in these days when its origin is very little known—"Not worth a tinker's dam."

HEAVY WORK IN A WESTERN QUARRY

Brought on Kidney Trouble that Dodd's Kidney Pills Cured

There is a lesson for Workmen in the story told by John McMullen, of Robinson's Camp, Alberta.

Robinson's Camp, The Gap, Alta., March 24 (Special)—Men who work hard and make heavy lifts have learned that the back is the first part of the body to call for help, and John McMullen, who works in the quarry here has proved to his own satisfaction and that of his fellow workmen that it is really the kidneys that require relief. "Last summer," says Mr. McMullen, "I had some heavy work in the quarry here, which was hard on my back.

"My head also ached and I got so that I was always tired and nervous, and was often dizzy. I sent for two boxes of Dodd's Kidney Pills and they fixed me up."

The Kidneys are the first organs to feel heavy wear and tear on the body. If you cure them when they first call for help and will be well. If you neglect them Rheumatism, Bright's Disease, Gravel or Diabetes will be the result. Dodd's Kidney Pills always give the help they need. They always cure.

The Michigan Railway Commission has authorized the western division of the G.T.R. to issue mortgage bonds of $80,000,000 for the purpose of extending and improving the service and to permit the western division to purchase the Pontiac, Oxford and Northern branch.

PILES CURED IN 6 TO 14 DAYS PAZO OINTMENT is guaranteed to cure any Case of Itching, Blind, Bleeding or Protruding Piles in 6 to 14 Days or money refunded. 50c.

PLUMBING

HOT WATER, STEAM and HOT AIR HEATING

GALVANIZED IRON WORK, ROOFING and EAVETROUGHING

We are continuing this part of our business at our new premises, corner of Simcoe and Bethune Streets.

Phone 88.

ESTIMATES GIVEN ON ALL CONTRACT WORK.

Adam Hall LIMITED

Wanted

WANTED

NIGHTWATCHMAN, ALSO FIREMAN HOLDing certificate. Apply at C.G.E. gatehouse. 3d

MAID WANTED

APPLY at Isolation hospital. 3d

WANTED

AT ONCE—A COMPETENT MAID FOR GENeral housework. No washing. Reference is required Apply in evening to Mrs. I. C. Davidson, the rectory. 1d.

For Sale or To Rent

OFFICES TO RENT

NEAR POST OFFICE, HEATED AND WI[illegible] good vault. Dennistoun, Peck & Kerr.

TO RENT

LARGE STORE HOUSE, Hunter st., on Grand Trunk spur, suitable for wholesale warehouse or fruit dealer. Will rent building or section. Apply C. H. Rogers, Peterborough Canoe Co. 12d

TO RENT

STORE AND UPPER FLOOR IN GRAND Opera House Block. Would make first class music store or any other suitable business. Also a good Butcher Shop with large refrigerator, corner McDonald & Aylmer Sts. Immediate possession. Apply to J. J. Turner & Sons, Awning and Tent Manufacturers, George Street, Peterborough. tf

FOR SALE $3000—FOR SALE

FOR SALE AT THE PRICE OF $3,000—THAT Eligible Residence, No. 147 Hunter St., East. Brick, steam heated, modern conveniences, seven bedrooms, fixed basins and taps in bed rooms, billiard room in basement. Ten minutes walk from post office. Apply to Mr. E. A. Peck, Peterborough.

ROOMS TO RENT

DOUBLE ROOMS IN THE LUNDY BLOCK, George St., suitable for young men. Heated and all conveniences. Also house No 289 Queen Street, 11 rooms. Apply to D. J. Lundy, 93½ Hunter St. 4tf

FOR SALE

LOT ON CLEAR LAKE, KAWARTHA PARK

Suitable for summer home; 200 feet frontage; near fine sandy beach for bathing; good spring; well wooded; best locality; good steamer service. Further particulars apply to Box 24 Review office. 6d

STOCK FOR SALE

Automatic Transportation Co., (American and Parent Co.) stock for sale, at par. A few shares only at this price. Address AMERICAN, this office. 3d

FOR SALE

Iron Pipes for water and steam, Posts, Belting Pulleys, Shafting. Chains, Iron and Wood Pulleys, Steal Beams, Rails, Wire Fencing new and slightly used. Very cheap. Send for Catalogue, and state what you need.

The Imperial Waste & Metal Co.
7 Queen Street - MONTREAL

W. & A. KINGDON

Painters, Paper Hangers, Gilders Glass Embossers and General House and Church Decorators

All work guaranteed and executed with despatch. Our charges are moderate and we only use the best materials.

Estimates cheerfully furnished.

Address 762 Water St. Phone 1140

Coal Results

¶ We sell the very best quality of hard coal, as good as we know how to buy.

¶ Are you getting results from the coal you are now using? Are you sure it is good? Are you burning it the right way?

¶ There is a deal of difference in how you handle the range or furnace, Our long experience tells us that fact, and we are ready to advise any in doubt as to the best way to make use of coal as fuel.

$7.50 Per Ton

THE PETERBORO FUEL & CARTAGE CO LIMITED
162 Charlotte-St. Telephones—(Bell 261 270, (Machine)—270.
134 Aylmer St. Tel. Bell 302

GRAND TRUNK RAILWAY SYSTEM

LOW RATES —TO— Pacific Coast

DAILY UNTIL APRIL 10

$42.60 VANCOUVER, B. C. SPOKANE, WASH. SEATTLE, WASH. PORTLAND, ORE.

$45.20 SAN FRANCISCO, CAL. LOS ANGELES, CAL. MEXICO CITY.

One-Way Second-Class from Peterboro'

LOW RATES EVERY DAY TO MANITOBA, SASKATCHEWAN, ALBERTA

Exceeding low rates each Tuesday, until April 25th, to principal points in Saskatchewan and Alberta, including points on Grand Trunk Pacific Railway.

Full particulars and tickets from:—
B. A. ROSE, City Ticket Agent
Or F. SANDY Depot Agent.

CANADIAN PACIFIC HOMESEEKERS' EXCURSIONS TO Manitoba, Saskatchewan, Alberta

Special Trains leave Toronto 2.00 p.m. on
APRIL 4, 18 MAY 2, 16, 30 JUNE 13, 27
JULY 11, 25 AUG. 8, 22 SEPT. 5, 19

Second class tickets from Ontario stations to principal Northwest points at

LOW ROUND-TRIP RATES

Winnipeg and return $33.00; Edmonton and return $41.00, and to other points in proportion. Tickets good to return within 60 days from going date.

TOURIST SLEEPING CARS on all excursions. Comfortable berths, fully equipped with bedding, can be secured at moderate rates through local agent.

Early application must be made

ASK FOR HOMESEEKERS' PAMPHLET containing rates and full information.

Apply to nearest C.P.R. Agent or to R. L. Thompson, Dist. Pass. Agt., Toronto.

ONLY DIRECT LINE NO CHANGE OF CARS

THE IMMIGRATION DEPARTMENT of the **Canadian Northern Ry. System** is prepared to obtain **FARM LABORERS and DOMESTIC SERVANTS For Any Point in Ontario**

If you want help, domestic or farm hands, have friends to bring out from the Homeland this year next year, or at any time, the service of the Department is at your disposal without any cost to you.

Write to—
THOS. HOWELL,
GENERAL IMMIGRATION AGENT
CANADIAN NORTHERN RAILWAY
54 KING STREET EAST,
TORONTO, ONT

Bicycle Talk

IT PAYS YOU

To have your wheel cleaned and overhauled as dust and grit makes hard work of wheeling and soon destroys the bearings. See our line of new and re-built wheels.

MILLARD'S BICYCLE SHOP
Hunter St., near Aylmer. Phone 1256

EAST CITY **COAL And Wood Yard**

MAIN OFFICE—111 Hunter Street E [illegible]
Phone 96

All sizes of the best mined Coal delivered promptly to all parts of the city. Terms strictly cash.

$7.50 Per Ton for December

Hardwood, $6.00 per cord. Best Mixed Wood, $4.50 per cord. First class Tamarac

WEIR & O'BRIEN
ARCH. WEIR JAMES O'BRIEN

TORONTO SAVINGS and LOAN COMPANY

Notice is hereby given that a quarterly dividend of 2½ per cent. for the three months ending 31st March, being at the rate of ten per cent. (10%) per annum, has been declared upon the capital stock of this institution, and the same will be payable at the offices of the company in this city on and after April 1st, 1911.

The transfer books will be closed from the 17th to the 31st day of March, both days inclusive.

By order of the Board.

W. G. MORROW,
Managing Director.
Peterborough, March 17th, 1911.

AUCTIONEER

James E. Cope

Auctioneer and Valuator
FARM and REAL ESTATE SALES
Executed with Promptness and Care.
OFFICE and RESIDENCE, 213 Stewart St.
At Munro House, Saturdays.

Medical

DR. E. V. FREDERICK

M.R.C.S. (Eng.) L.R.C.P. (London)—Surgery and Diseases of Women. 402 George Street. Hours 1.30-3.30—7-8.

DR. FRANK C. NEAL

M.R.C.S. Eng., L.R.C.P., London. "Internal Medicine."
Special Attention to Diseases of Chest.
Hours: 2-4 p.m., 7-8 p.m. Phones Bell 851, mach. 225
314 Rubidge Street.

DR. BUCHANAN

F.R.C.S., Edinb: M.R.C.S., Eng., L.R.C.P., Lon. Specialist Eye, Ear, Nose and Throat. Phone 519; 169 Charlotte St. Hours—9-11 a.m., 2-4 p.m. 7-8 p.m.

DR. E. A. HAMMOND

Late assistant Westminster Hospital, Brompton Hospital, National Heart Hospital, St. John's Skin Hospital, London, Eng. Also of Rotunda Maternity Hospital, Dublin.
Special—Diseases of Heart, Skin and Stomach
Office—543 Water Street
Bell Phones, Office 463—House 1301

Osteopathy

DR. ASA G. WALMSLEY

Osteopathic Physician
Office over Canadian Bank of Commerce, Hunter Street entrance.
Office Hours—9 to 12 a.m., 2 to 5 p.m. Evenings by appointment. Consultation free. Bell Phone 649

Legal

RUDDY & BURNHAM

Barristers, Solicitors, Notaries, etc
Office — No. 379 Water Street, Peterborough
Money to Loan.
Robt. Ruddy, K. C. J. H. Burnham, M.A.

O'CONNELL & GORDON

BARRISTERS, SOLICITORS AND NOTARIES
Hunter Street, two doors west of Post Office.
Daniel O'Connell George N. Gordon

A. E. DIXON

Barrister, Solicitor, etc.
Office corner Hunter and George Sts., Peterboro
Entrance next to W. Madill's Drug Store.

R. E. WOOD

BARRISTER, SOLICITOR, Etc. Office removed from Bank of Commerce Building to 435 George street, recently occupied by E. B. Edwards. Money to Loan.

W. H. MOORE

BARRISTER, SOLICITOR, in the Supreme Court etc. Office—Hunter Street, first stairs west Post Office.

HALL, HAYES & HALL

BARRISTERS, SOLICITORS and NOTARIES PUBLIC, Hunter Street, Peterborough, next the English Church. Money to Loan at the lowest rates of interest.
E. H. D. Hall, City Solicitor,
Louis M. Hayes K. C. Basil D. Hall

HALL, MEDD & DAVIDSON

(Successors to Stratton & Hall)
BARRISTERS, SOLICITORS, Etc., Peterborough Ont. Office—Corner of Hunter and Water Sts over Bank of Commerce.
R. R. Hall, M.P. S. T. Medd W. S. Davidson

DENNISTOUN, PECK & KERR

BARRISTERS, SOLICITORS, NOTARIES
415 Water St[illegible], Peterborough
Mones to loan at lowest currant rates of interest Easy terms of repayment.
E. A. Peck F. D. Kerr R. M. Dennistoun

Money

BENNET & GOODWILL

BARRISTERS, SOLICITORS, Etc., 375 Water Peterborough. Telephone No. 191.
Money at Current Rates Upon Easy Terms.
J. W. Bennet E. L. Goodwill

MONEY TO LOAN

MORTGAGE LOANS ON CITY AND FARM PROPERTY at lowest current rates
DENNISTOUN, PECK & KERR
415 Water St., Peterborough.

Money to Loan

at lowest current rates
—ON—
FARM, TOWN OR VILLAGE PROPERTY ON EASIEST TERMS OF REPAYMENT
HALL, MEDD & DAVIDSON
Successors to Stratton & Hall
BARRISTERS. Office—corner of Hunter and Water Streets over Bank of Commerce

COAL THAT IS COAL

Is the LEHIGH VALLEY COAL at $7.50 PER TON

Hardwood

First-Class. - - - Best in City
Four Foot $3.00 Per Cord
Cut and split as desired
—AT—
J. E. A. FITZGERALD
Phone 111.

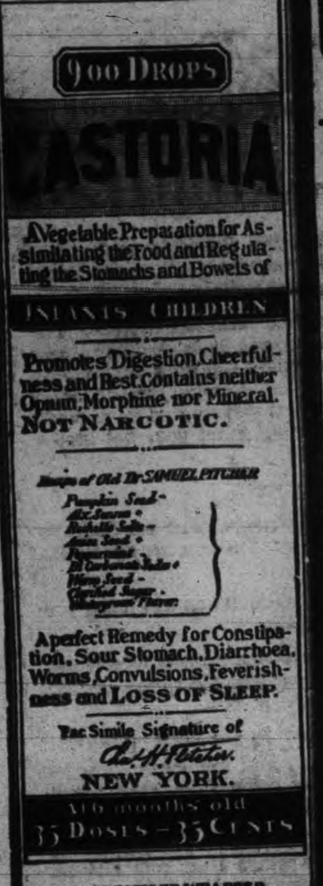

EXACT COPY OF WRAPPER.

CASTORIA

For Infants and Children.

The Kind You Have Always Bought

Bears the Signature of Chas. H. Fletcher.

In Use For Over Thirty Years

CASTORIA

THE CENTAUR COMPANY, NEW YORK CITY.

VIRGINIA OF THE AIR LANES

A Romance Of Flying

By HERBERT QUICK

Copyright, 1909, by the Bobbs-Merrill Company

"Ah'd lie down, ma'am," suggested the captain, "ontil that med'cine gits a chance to wuk. Goodby, ma'am."

Virginia lay back and closed her eyes, but the potion brought no drowsiness. Her face grew hot, and she knew her eyes would shine if she opened them with a brilliancy quite fascinating to the young man with the little black mustache. The fact that she thought of this startled her. Was she growing flighty with fever? Why this abnormal hilarity of spirits, in the exaltation of which all anxiety departed?

She rose and walked out unsteadily upon the veranda and saw Mr. Carson and the captain sitting idly just beyond earshot of the cabin. They came to her respectfully.

"I came out to thank you, sir," said Virginia flightily, "for your heroic behavior—heroic, romantic, mediaeval behavior!"

"I beg of you not to mention it, madam," urged Mr. Carson, with infinite solicitude. "But may I not insist upon your allowing me to escort you back to your room?"

The girl assented, and she was soon asleep.

Theodore made broth of one quail, peeped in to see if his guest were awake, served the broth to the captain

SHE ROSE AND WALKED OUT UNSTEADILY UPON THE VERANDA.

and made more. The sun wore to the west, the last quail was cooked, the captain was providently gorged with alternate courses of bird and broth, when Virginia, very stately and very reserved, opened the door and walked out upon the gallery. Carson shrank back into the kitchen and shoved the captain into the breach.

"How do you do, ma'am?" he inquired solicitously. "Ah sho' hope yo' bette' aftah yo' sleep."

"Much better, thank you," she replied.

"We have some pahtridge broth, ma'am," he went on, "with rice, and a baked yam, and a planked green trout from the lake back hyah, and some coffee. Sit down, ma'am, and Ah'll subve it."

The little table was spread on the gallery, its top made of the head of a derelict cask, its legs of barnacled sections of a boom. Virginia's head ached in dreadful similitude to the traditional feeling of the morning after, but the coffee fragrance was pleasant.

"You are too good," said she, accepting the chair. "I shall be glad to eat a little. Where is your—your friend?"

"He's som'eres about," replied the captain. "Ah really don't know, ma'am. Won't you please take yo' coffee?"

The coffee was black and strong. The broth was a temptation, and she sipped with increasing appetite. Buttered yam and planked trout brought the meal to a triumphant end. Yet where was she, and how should she depart? Where was the Roc? Who were these men? The guns, the brass instruments that looked as if they pertained to navigation, the big windowless shed, all suggested things nautical, bold and nefarious. The kindness and courtesy of the rough looking fellows reassured her as to her personal safety. Yet if they were smugglers or freebooters how could they safely return her to the civilization of coast guards and constables? It was deliciously romantic—but how creepy!

She turned to Captain Harrod with an expression so agitated that he was somewhat startled.

"I wish you would say to the lieutenant," said she, "that I must see him at once if possible."

The fisherman analyzed this speech for perhaps a minute in absolute silence, then he said, "Yes, ma'am," and instantly produced Carson, who, so far as Virginia could judge, had been within the captain's sight when she had been assured that his whereabouts were unknown.

"You are," said the young man, avoiding any reference to her recovery, "doubtless wondering where your companions may be and thinking it strange that they have not returned?"

"It is strange," said she. "Something must have happened to the engines."

"No," said Theodore, "not that. They all but blew out to sea. They simply had to fight their way off toward Pensacola, where they must have made harbor. It was almost half a gale."

"And so—they went—and left me?"

"They really couldn't help it," urged the young man.

To be Continued.

ABSOLUTE SECURITY.

Genuine

Carter's Little Liver Pills.

Must Bear Signature of Brent Good

See Fac-Simile Wrapper Below.

Very small and as easy to take as sugar.

CARTER'S LITTLE LIVER PILLS.

FOR HEADACHE.
FOR DIZZINESS.
FOR BILIOUSNESS.
FOR TORPID LIVER.
FOR CONSTIPATION
FOR SALLOW SKIN.
FOR THE COMPLEXION

Price 25 Cents | Purely Vegetable.

CURE SICK HEADACHE.

Insurance Fraud Miscarries.

San Francisco, March 25.—Dr. L. C. Chisholm, a physician of this city, was arrested here yesterday in connection with the death of J. D. Powell, an aged man whose body was found in a tent near Fort Ross, Sonora County, several weeks ago. Powell had been shot. The arrest was the result of an investigation by Sheriff Smith of Sonora County.

A card found near the tent contained the name and address of a San Francisco woman, whose identity is being withheld by the police. Sheriff Smith interviewed this woman, and says she told him Chisholm had declared that if she would pose as a widow, he would produce a corpse and collect a large sum of life insurance.

Stabbed In the Nose.

Providence, R.I., March 24.—The crusade against long hatpins gained a strong supporter yesterday in Representative J. B. Leclerc of Woonsocket, who, after being wounded by one of the so-called "dangerous weapons," announced that he would introduce a bill in the Legislature limiting the length of this feminine accessory. While riding to the State House yesterday, Representative Leclerc was stabbed in the nose by a long hatpin protruding from the new spring headgear of a woman passenger. The steel prong sank deep into the legislator's nose and blood flowed freely.

A BOOK FOR MOTHERS

Every mother is naturally anxious for information that will enable her to keep the little ones in good health. The Dr. Williams' Medicine Co. have issued a little book which contains a great deal of information on the care of babies and young children that every mother ought to know. The book will be sent free to any mother who will send her name and address, with the name of this newspaper, to The Dr. Williams' Medicine Co., Brockville, Ont.

Pierced Turtles' Flippers.

New York, March 24.—On charges of cruelty to turtles, in that it is alleged they transported them on their backs and pierced their flippers, Cleveland Downs, captain of the steamship Saratoga, of the Ward Line, and Walter T. Smith, a New York terrapin dealer, were arraigned before a magistrate yesterday and paroled for further hearing. The complainant is Thomas F. Freel, superintendent of the American Society for the Prevention of Cruelty to Animals. The complaint recites that 65 turtles were mistreated, while the defence contends the methods are the only practical means of shipping them.

Hit Neighbor With Club.

Carman, Man., March 24.—Chief Horson on Wednesday went out to Daniel and arrested Frank Moffatt for assaulting his neighbor, Paul Worrill, who had crossed his farm while looking for lost stock. Worrill said Moffatt knocked him down with a club. Dr. McGavin, who has charge of Worrill, considers his condition serious, owing to blows inflicted upon the skull. Moffatt is held in Carman lockup, awaiting the result of Worrill's injuries.

Mayor After Magistrate.

New York, March 24.—Mayor Gaynor took issue yesterday with the "statement to the citizens of New York," issued Wednesday night by Magistrate Corrigan, who wrote that under an intimidated police, the town is infested with beggars, thieves, gamblers and immorality.

The mayor characterized the statement as "seditious" and suggested that he may be forced to bring about his removal from the bench.

Two Assassinations In Three Days.

Cincinnati, March 24.—The second assassination within three days in connection with the striking of white firemen on the Cincinnati, New Orleans & Texas Pacific Railway, occurred yesterday, at Helenwood, Tenn. C. B. Street, a fireman strikebreaker, was shot from ambush. Street's home address was given to the company as New York City.

Up-to-Date Parade.

Paris, March 24.—While an unusually brilliant mi-carame procession was traversing the street yesterday with the queens showering the onlookers with flowers, a monoplane, piloted by M. Vedrine, and the new dirigible Torres, built for the Spanish Government, executed evolutions above the boulevards.

The airmen in turn, pelted the queens with violets. All Paris participated in the spectacle, which was favored with a bright summer-like day. A bevy of girls from Prague was a new feature of the parade, the drags of which were particularly beautiful and picturesque.

Quality

in tea may mean to you flavor or strength or fragrant richness. Red Rose Tea is blended with such nicety that it is the combination of all three points of merit. Will you try a package.

RED ROSE TEA "is good tea"

NEVER SOLD IN BULK

Your Grocer Will Recommend It 81

Kaiser at Mediterranean.

Berlin, March 24.—The Emperor and Empress started for Corfu last evening. It is understood that the stay of Their Majesties at Corfu will be more quiet than usual, owing to the need of the Empress of rest and recuperation after several attacks of influenza.

Quebec Railway Dividend.

Montreal, March 24.—The long-looked for dividend on Quebec Railway was declared yesterday. The dividend is 1 per cent., payable April 15 to shareholders of March 31. It is not quite clear as whether the stock is to go on a 2, 3 or 4 per cent. basis.

Jail Breaker Arrested.

Montreal, March 24.—Mike O'Rourke, known by many aliases, who broke jail at Sherbrooke while awaiting trial in connection with Danville $15,000 bank robbery, was arrested here on Wednesday night.

How It Affects Them.

Providence, R.I., March 25.—Because of possible action by Congress upon schedule K. of the Payne-Aldrich tariff law, it was announced by officials of the Greystone Woolen Mills yesterday, the wool sorters at that plant will not work on Saturday. The reduction in time will affect about sixty of the fifteen hundred operatives. The mill officials also announced that should the tariff be revised, unfavorably, the mills and probably many others, will run on short time or close.

Tore Up the Track.

Welland, March 25.—Yesterday Rowland Tanner, a well-known citizen of Fonthill, was arrested charged with tearing up a portion of a Niagara, St. Catharines & Toronto Electric Railway spur, running to a gravel pit. The track runs over a portion of his farm. Tanner claims the road has no right there, and had considerable litigation over it. He was remanded for eight days, bail being refused.

Met Horrible Fate.

Elizabeth, N.J., March 25.—His body covered by quicksand to a depth of several inches, which prevented discovery by searchers for the last 16 days, the body of John Donnell, 67 years old, was found accidentally. Indications are that he died in great agony while held a prisoner by the sand.

Many Canadian Creditors.

Boston, March 25.—A receiver was appointed yesterday for Delong, Seaman & Co., one of the oldest commission firms of the city, dealing in Maine and Canadian products. The liabilities are $118,000, principally in this city and Halifax, N.S.

RHEUMATISM AND COMMON SENSE

Father Morriscy's No. 7 Eliminates the Uric Acid.

Many treatments will relieve the aches and pains of rheumatism, but there is only one way to cure that dread disease. The common sense method is to remove the cause, and the effects will soon disappear.

Rheumatism is caused, as is well known, by the failure of the kidneys to perform their intended work of filtering the uric acid out of the blood and eliminating it from the body through the bladder. When the kidneys go on strike, the uric acid is carried to the joints and tissues, where it causes stiffening of the muscles, and the excruciating pains of rheumatism.

Father Morriscy, the learned priest-physician, after much research devised a prescription which would act directly on the kidneys, and by toning them up to vigorous action, cause them to clear the system of the uric acid. This remedy, known as No. 7, has been used successfully in thousands of cases.

Father Morriscy's Liniment will bring relief from the effects of rheumatism, while his No. 7 Tablets will get to work on the cause and in due time cure the disease.

Why suffer from this painful and troublesome affliction, when by using the common sense methods originated by Father Morriscy and successfully followed for years, it is possible to aid Nature to restore you to health?

If you are not yourself rheumatic, you doubtless know of some one who is, and who would be glad to learn of a treatment which has such a consistent record of cures. It is easy to take and sure to benefit and ultimately cure rheumatism. 50c. a box, at your dealer's, or from Father Morriscy Medicine Co., Ltd. 99

Montreal, Que.

Sold and guaranteed in Peterborough by McDermid & Jury.

TELEGRAPHIC BRIEFS.

Capt. J. S. Allan of Port Dover died suddenly.

Two liquor detectives were assaulted at Trenton.

The Sheffield Choir landed at Halifax yesterday.

Mgr. Stagni, the new papal delegate, arrived at Ottawa.

A Canadian woman was turned back at the border yesterday.

Six firemen were killed and several injured in a fire at Milwaukee.

A Toronto woman was awarded $15,000 damages in a suit against the Toronto Railway Co.

The new C.P.R. building at King and Yonge streets, Toronto, will be sixteen stories high.

Warrants have been issued on three charges against J. Y. Murdock the absconding barrister of Jarvis.

A manager of Harrod's stores said a million and a half of dollars would be spent upon a store at Calgary.

Manufacturers and labor will be equally represented on the new advisory committee on technical education.

John Strange Walter Reeves, aged 100 years, died yesterday at his home in Tacoma, Wash. He was born on Oct. 18, 1810, in Wilkes-Barre, Pa.

A gang of roughs attacked Policeman Auger of Montreal and broke his jaw. Two other constables came to his assistance and there was a savage fight.

Mr. T. W. Crothers, M.P., speaking at Jarvis, made a personal attack on Hon. Messrs. Fielding and Paterson in connection with the reciprocity agreement.

President Taft has accepted the invitation to make the principal address before the Church Congress on April 25, when it opens its twenty-ninth annual meeting in Washington.

Frank Mitchell, a young man well known in Strathroy, was sentenced to three years in Kingston penitentiary yesterday for highway robbery. Last summer Mitchell robbed William Welch, who is partially paralyzed.

A Martyr to Science.

New York, March 25.—Dr. Raymond W. Brown, house doctor of the Hudson Street Hospital, it was learned yesterday, died of spinal meningitis Thursday within 24 hours of the appearance of the first symptom of the disease. His is the second death within a few days past of a physician who is believed to have contracted the dread disease through contact with the cases of infected Greek immigrants. Dr. Brown's death, following closely that of Dr. Edward F. Ashley, the bacteriologist on Swinburne Island, under similar conditions. Physicians could not remember a case of meningitis in which death had followed so quickly the appearance of the disease. Dr. Brown was 25 years old, and was a graduate of the University of Penna in the class of 1909.

Cook's Cotton Root Compound.

The great Uterine Tonic, and only safe effectual Monthly Regulator on which women can depend. Sold in three degrees of strength—No. 1, $1; No. 2, 10 degrees stronger, $3; No. 3, for special cases, $5 per box. Sold by all druggists, or sent prepaid on receipt of price. Free pamphlet. Address: The Cook Medicine Co., Toronto, Ont. (formerly Windsor)

NEW TELEPHONE DIRECTORY

The Bell Telephone Co'y OF CANADA is about to issue

A NEW TELEPHONE DIRECTORY for the DISTRICT OF CENTRAL ONTARIO including Peterborough

Orders for new connections, changes of firm names, changes of street addresses or for duplicate entries should be handed in at once to

G. O. CAMERON, Local Manager

Over 26,000 grocers in Canada are selling 'Salada' Tea. A one pound package makes 200 cups.

"SALADA" TEA

ORDER NOW

The STANDARD ANTHRACITE D. L. & W

SCRANTON COAL

$7.50 Per Ton

The Standard Anthracite at standard price Builders' Supplies. British Columbia Shingles.

Hardwood $6.00 per cord. Firstclass Mixed Wood $4.50 cord. Cutting and Splitting extra.

R. Hicks & Co

248 MURRAY STREET

LUMBER

And builders' materials of all kinds—Shingles, Scantlings, Joist and Bill Stuff—Mouldings, Casings and Base and all kinds of finish. Boxes and Box Shooks.

ALF. McDONALD ESTATE

Point St. Charles Mills

Get . . . the Latest

We supply the correct things in

WEDDING INVITATIONS
MENUS
PROGRAMMES
ANNOUNCEMENTS
CALLING CARDS
And PERSONAL STATIONERY

The newest and latest types papers and extremely good work.

Review Printing Co PETERBOROUGH

How a Local Young Man Made Money

There are many people in and around the City of Peterborough who have money, looking for investment, who prefer a safe investment, such as bonds or low rate of interest, to investing in mortgages or other securities which require special judgment in selecting, and constant and careful watching to avoid loss. To such we would commend the following result to their careful consideration—

A young man of the City of Peterborough had his life insured sixteen years ago last January for Ten Thousand Dollars ON A SINGLE PAYMENT 15-YEAR ENDOWMENT PLAN. The premium paid was $6,460.00. On the 31st of January, 1910, the company paid him $12,116.00 in cash, after giving him fifteen years of free insurance. What do you think of that as an investment?

Are bonds or municipal debentures, or even the best mortgages, to be compared with it, when you consider that the risk of the life was carried during the 15 years? And remember, the security is as safe as any debenture or mortgage, and there was no trouble or expense entailed of any kind after the initial investment.

The above result was obtained from the Sun Life Assurance Company of Canada, under policy No. 47340, W.H.B.

W. H. HILL

Local Manager

159 Hunter Street Peterborough, Ont

Phone 14, Bell or Machine.

Patent Medicines

can be bought at the

Nugent Drug Co.'s Store

as cheap as anywhere in the city.

Here are a few of the many :—

	Reg. Price	Our Price
Chase's K. & L. Pills	25c	15c
" Ointment	60c	40c
Dodd's Kidney Pills	50c	35c
Steadman's Powders	35c	25c
Pink Pills (Williams')	50c	30c
Zam-Buk	50c	40c
Scott's Emulsion (large)	1.00	80c
" " (small)	50c	40c
Beef, Iron and Wine	75c	50c
Kendall's Spavin Cure	1.00	85c
Paine's Celery Compound	1.00	75c
Baby's Own Tablets	25c	20c
Bovinine (large)	1.00	85c
" (small)	60c	50c
Castoria	35c	25c

Cut-Rate Drug Store

NUGENT DRUG CO.

386 George Street

REASONS

With an experience in photography extending over 50 years.

With an equipment excelled by no studio in Canada.

With 3 expert photographers i charge and 5 assistants.

These are a few of the reasons why we think we can please you. There are others which we would be pleased to explain in person. Call or telephone appointments

THE ROY STUDIO

140½ Hunter Street.

NOTICE

This is the time to look over your spring wardrobe. Bring them to us and you will be surprised the improvement we can make in them. We clean, press and repair all outer garments worn by lady or gent.

—TWO STORES—

Geo. R. Record

78 Simcoe-st. - - - - - Phone 669
204 Charlotte-st. - - - - Phone 575
Machine 357.

Housecleaning Made Easy

Before you decide how you will clean your carpets call us up or drop in and see the work our machines will do.

We can thoroughly clean the carpets of an ordinary sized house in three hours, without any inconvenience to you and at a very small cost.

THE VACUUM CARPET CLEANER CO.

395 Water St. Telephone 72.

Near Corner Hunter Street

PHOTOS! PHOTOS!

We produce the latest and best styles in photographic portraiture for presents. A trial will convince you of the quality of our work. All sittings finished for delivery within the shortest possible time.

W. G. LENDRUM

Phone 626 170 Charlotte Street

Zutoo

Will cure any headache in 20 minutes, will nip a cold in the bud, will relieve the monthly pains of women, and in every case it

Leaves you Feeling Good.

MAPLE SYRUP ON THE MARKET

Sold at $1.50 per Gallon—Eggs Down to 18 Cents

Maple syrup made its debut on the market this morning, and the price of $1.50 a gallon did not seem to hinder its sale in the least. Only one man as far as was noticed, had the delicious liquid for sale and he was the centre of attraction for a good many people.

Eggs are now 18c. a dozen. A few weeks ago they touched 30 and 35 cts. One farmer said the indications were that they would drop to a lower price.

A noticeable feature to-day was the absence of chickens. A few inferior looking birds were offered at the extravagant price of $1.50 per pair.

Butter still remains high. There was plenty of it, selling at 28c.

The outer market was very well stocked and the attendance was exceptionally large. Meat sold about the same. A fine array of hay was very prominent, about nine or ten loads drawn up alongside each other and the owners were endeavoring to obtain $13 and $14 for the same.

Potatoes were fairly plentiful.

The following were the prices,

Eggs—18c. doz.
Butter—28c.
Potatoes—90c. bag.
Pork—11 and 12c.
Beef—9 and 10c.
Chickens—$1.50 per pair.
Maple syrup—$1.50 a gallon.

WITH FIFTY VOICES and orchestra. Conservatory Madrigal Club. Conservatory Hall, Tuesday evening, March 28th. Excellent and varied programme. Admission 25 cents. 3d

ASHBURNHAM TROOP OF BOY SCOUTS

Large Attendance at Organization at St. Luke's

Last night a large number of boys attended an organization meeting at St. Luke's church. A final meeting for installation will be held to-night at 7 o'clock. All boys 11 years old or over, and not less than 4ft. 6in. in height are invited to be present. The troop will be No. 4 of the Peterborough Boy Scouts.

LOCAL ITEMS

Rev. Dr. Graham, of Toronto, and Rev. Dr. Long, of Brampton, will preach in George street Methodist church to-morrow.

Rev. Father Fitzpatrick is to give his lecture on Macbeth at Port Hope Thursday night, under the auspices of the Holy Name Society. Mr. Geo. Lynch is to assist in the program.

Rev. H. J. Keith is to give an illustrated lecture at Millbrook, Tuesday evening before the Boy's Guild of the Presbyterian church.

The C.G.E. football team is holding an "At Home" in the S.O.E. Hall Wednesday night. It will take the form of a whist drive and euchre party

Miss Emma Kearns and Darald Rose won the block party contest at the Brock street roller rink last night, each receiving $2.50 in cash.

THE MARKET TOLL AT $915

A. Comstock Gets the Dan Spence Ambulance Again at $200

At a meeting of the Property Committee last evening the tender of James Girven for the market tolls was accepted at $915. The year commences April 1st. Other tenders were W. H. McDonald, $900, and Wm. Fisher, the present market clerk, for $880.

Mr. Girven is a retired farmer residing on Sherbrooke street.

Tenders for the Dan Spence ambulance were also dealt with, the contract being given to A. Comstock at $200. D. Belleghem sent in a tender of $400.

The contract in connection with the city's dumping grounds was renewed. The chairman was authorized to handle the matter of telephone service with the Bell Telephone Co. for the Isolation Hospital.

A letter from the Electric Installation Co. re wiring of the city building was received.

LADIES' AID HELD AT HOME

Home of Mrs. Stanger the Scene of Very Enjoyable Affair

A successful "At Home" was held yesterday afternoon and evening at the residence of Mrs. J. Stanger, 311 Stewart street, by the Ladies' Aid Society of St. Andrew's church. A delightful musical program and a large attendance contributed largely to its success. It was held from 3 o'clock to 5.30 in the afternoon, and from 7 till 10 p.m. The musical artists who contributed the program were Mrs. G. Bruce Hughes, Miss Ethel Winslow, Miss F. Corcoran, Miss Ruth Dawson, Miss Geraldine King, Miss Kerr, W. F. Skitch and Miss Minnie Moore.

Dainty refreshments were served on both occasions. These "At Homes" are being held at the residences of different members of the society, and are mainly for the purpose of increasing the membership and getting the members on closer terms of acquaintance.

Amongst the musical numbers special mention is due the solo by Miss Minnie Moore, who sang very sweetly and effectively. The occasion was Miss Moore's first appearance as a vocalist.

LOCAL NEWS ITEMS

Pianos to Rent.

Pianos and organs rented from $1.00 per month up. Six months' rent allowed in case of purchase. The J. M. Greene Music Co., Limited, Charlotte street.

Kindnesses Acknowledged

The family of the late Robert Fanning wish to return their thanks for the many kindly evidences of sympathy extended to them by friends and acquaintances, during the recent bereavement.

Important to Ladies

We announce our opening of a nice line of millinery. Very latest and most up-to-date styles. Shapes trimmed and untrimmed. Come, inspect the lines. You are welcome whether you buy or not. The Knickerbocher Co., 422 George street. 'Phone 711.

A Splendid Picture

A large, handsomely mounted group photo of the Normal School students for 1911 is on exhibition at Richard Hall & Son's display window. The faculty of the institution are also included in the photo, and the picture attracts considerable attention.

The beautiful Steinway Grand Piano used at Miss Newman's Recital will be on view at the Conservatory of Music until Tuesday. You are invited to see it.

The Sheffield Choir

On account of a number of the citizens of Peterborough having relatives and friends in the Sheffield Choir, the full list of names of the members is displayed on the bulletin board of the Examiner. This is the only copy which Mr. Stocker was enabled to secure.

Special Sermon at St. Luke's

Rev. Dr. Langfeldt will present two special sermons to-morrow on subjects of present importance.

At the morning service the subject will be "Gallio, the Indifferent Man," and at the evening service "Is the Word of God Infallible and Inspired?"

Madrigal Club and Orchestra

Tuesday evening, March 28, at the Conservatory Hall, the Madrigal Club and orchestra, assisted by Miss Carrie Reesor, will give a concert. The program will include unaccompanied numbers by the club, and orchestral numbers for the first time. The whole will be a genuine treat for all lovers of music. Admission 25 cents. d2

No. 6 Company to Meet, Monday

All the members of No. 6 company are reminded of the meeting which will be held next Monday evening at eight o'clock at their quarters in the armories. The company is asked to attend in full strength as a profitable and enjoyable evening is promised them.

John Tucker Dead

John Oke Tucker passed away on Monday at his home, 65 Henry street, Toronto, in his 83rd year, after a lingering illness, due to a general breaking up. Mr. Tucker was born in Cornwall, Eng., and came to this country when a young man, settling in Port Hope. Twenty-six years ago he went to Toronto and lived there ever since. He was known through his remedy for all ailments (Tucker's Sovereign Balm) with which he travelled through the country.

Semi-ready

"Now We Are Enthusiastic"

Our fine Tailoring Stock is replenished with new Semi-ready Clothes—advanced styles in the finest tailoring.

What we promised has come to pass. The new styles help not only to distinguish between Semi-ready tailoring and ready-made clothing, but to emphasize the larger service in the real meaning of Semi-ready tailoring—tailoring, mind you, not ready-made.

We want to show you.

We want to show more than we desire to sell, for it is future business we are thinking of.

To offer you such service as will bring you again and yet again.

To show you the styles worn in New York, in Toronto, Montreal, and in all the creative centres of fashion.

Your buying now is not what we want. It is your interest, and the helpful impressions which may come from your frank expressions—which I shall prize most.

Now we are enthusiastic. The shipments of new garments which have just arrived force unstinted praise, and we have spent a brief lifetime in their study.

And the new Semi-ready Tailoring will win your enthusiasm.

Do not for one moment feel that this is a store of embarrassing insistence. We assist you to a finding of what will suit you and please you.

Semi-ready Tailoring

Cressman's

MISS CHOATE TO GO TO WINNIPEG

Will Take Part in Earl Grey Competition in April

Peterboro is to have a representative at the Earl Grey competition in Winnipeg which is to be held in that city during the week of April 24. Miss Julia Choate, the talented violinist who won honor for herself and this city at the competition in Toronto, last year, when she was awarded the silver medal, will take part in the competition, and on the evening of April 7, is giving a concert in the Conservatory of Music Hall, when she will play, amongst other numbers, "Legende" by Wieniawski, it being the work Miss Choate has undertaken as her contribution in the competition at Winnipeg.

"Legende" is a beautiful number and calls for a most careful rendition. At the concert here, Miss Beatrice Wellington of Toronto, reader and local talent will assist.

"Juvenile Crime"

The W.C.T.U. will meet for the first time in the room over the public library, which the board has kindly granted for their use, on Friday, 31st inst. at 3 o'clock p.m. Sheriff Hall will give an address on "Juvenile Crime." Mrs. A. Parker will conduct the devotional half hour. All ladies interested in the work are cordially welcome.

REALIZED OVER $35 ON BAZAAR

The handkerchief bazaar and social under the auspices of the Mission Band of Charlotte Street Methodist Church last evening was crowned with success. Over $35 clear was realized and more has yet to be received. There was a most satisfactory attendance and each of the three tables, for the sale of candy, handkerchiefs and fancy goods, were largely patronized. The tables were presided over by the young girls of the society, who are deserving of great commendation for their efforts in arranging the bazaar.

WANTED

JOINERS, CABINET MAKERS, INTERIOR Finishers, wanted at once, higher wages, steady work. Apply — Collingwood Shipbuilding Co., Collingwood, Ont. 3d

WANTED

FOR S. S. NO. 2, OTONABEE — TEACHER holding second-class certificate. Duties to commence after Easter vacation. Salary $500 a year. Apply to John Dinsdale, Lang P.O., Ont. 1d2w

WHAT'S ON TO-NIGHT

Meeting of Troop 3, Boy Scouts, at armories.

Tom Marks Co. at the Grand.

Meeting of License Commissioners.

GRAND OPERA HOUSE

WEDNESDAY, MARCH 29

Ed. W. Rowland and Edwin Clifford (Inc.) offer

"The Rosary"

BY EDWARD E. ROSE

Long run in New York, Chicago and Boston. Like the Poem and Song, it will live forever.

The Most Beautiful Stage Settings ever seen on any stage

Large Company of Exceptional Ability

Prices:—35c. 50c. 75c. Boxes $1.00. Gallery 25c.

SEAT SALE OPENS MONDAY

TO-NIGHT!—TO-NIGHT!

The Peoples Favorites TOM MARKS And His BIG COMPANY of Fun Makers

In Comedy Dramas, Presenting Friday Night the Great English Comedy, "Wanted, A Husband or the Marriage of Kitty." Saturday Matinee, "Cinderella." Saturday Night, the Side Splitting Irish Comedy, "Casey's Troubles."

PRICES—10, 20, and 25c. Matinee Saturday at 2:30—Adults 20c, Children 10c

Adam's

New Spring 1911 Suits, Coats, Dress Skirts Misses' and Children's Coats

ARE OPEN FOR YOUR INSPECTION

Our Ready-to-put-on Garments are Unsurpassed for Style - Quality - Value

Spring Suits $15 to $25
Spring Coats $5 to $15
Children's Coats $2.50 to $5

HARRY ADAMS

GRAND OPERA HOUSE - WEDNESDAY, APRIL 5th

"BACK TO NATURE WITH ROARS OF LAUGHTER"—New York Sun.

"The Faun is a constant joy"—New York Mail. WILLIAM "The Faun is a rare treat."—New York World.

FAVERSHAM

In Edward Knoblauch's most unique, original and mirth-provoking comedy of our time.

THE FAUN

Munsey's Magazine—"Refreshing is just the right adjective with which to describe "The Faun." One could tell from the kind of laughter in the theatre that people were letting themselves go in mirth of a sort that is rare nowadays."

"Mr. Knoblauch's comedy, "The Faun," scintillates with crackling, bright speeches."—New York Herald.

Seat Sale will open Monday, April 3rd

The Sheffield Choir

Monday, April 3rd, 1911

The committee desires to announce that the plan will open at opera house on Thursday morning, March 30 next, at 9 o'clock

TO SUBSCRIBERS ONLY.

Subscribers Lists at Dominion Bank.

AT LAST, A CURE FOR RHEUMATISM

"Fruit-a-tives Cured Me" Says Mrs. Baxter.

"I was a helpless cripple from Rheumatism for nearly a year. All down the right side, the pain was dreadful and I could not move for the agony. I was treated by two physicians without help.

I saw "Fruit-a-tives" advertised in "The Telegram" and decided to try them. After I had taken one box, I was much better.

When I had taken three boxes, I could use my arm and the pain was almost gone.

After taking five boxes, I was entirely well again. The cure of my case by "Fruit-a-tives" was indeed splendid because all the doctors failed to even relieve me. "Fruit-a-tives" cured me.

MRS. LIZZIE BAXTER.

4 HOME PLACE, TORONTO, Dec. 15, '09.

In hundreds of other cases, "Fruit-a-tives" has given exactly the same satisfactory results because "Fruit-a-tives" is the greatest blood purifying medicine in the world. "Fruit-a-tives" the famous fruit medicine regulates kidneys, liver, bowels and skin, and prevents the accumulation of uric acid, which is the prime cause of Rheumatism.

"Fruit-a-tives" will positively cure every case of Rheumatism, when taken according to directions. 50c. a box, 6 for $2.50, or trial size, 25c. At all dealers or from Fruit-a-tives Limited, Ottawa.

Peterborough PENNANTS 50c

J. J. Turner & Sons

FRUIT

SOMETHING NEW IN FRUIT

Delicious Florida Tomatoes and Pineapples at Moderate Prices

Also our regular cut in Oranges, Lemons, Grape Fruit and Bananas

A daily supply of Lettuce, Onions and Celery

Canned Goods: the very best brands of Tomatoes, Peas, Corn, Salmon, Sardines

MINICOLA BROS.

WHOLESALE AND RETAIL

160 Hunter St - Both Phones 337

Model Dairy Co.

Corner King and George Streets

Pure Milk in Sterilized Bottles...... 6c
Whipping Cream, quart...... 40c
Table Cream, quart...... 30c
Skim Milk, 3c qt. or 2 qts. for...... 5c

Everything used in the dairy is thoroughly sterilized. Call and inspect the only plant in the city. Orders delivered any time to any part of the city. Milkmen supplied.

TELEPHONE 831

SPRING SHOES

This is a patent Corona Colt Button with black cloth top.

One of the season's smartest styles. We are showing many exclusive novelties, splendid workmanship, fine materials, perfect fit assured always.

J. T. Stenson Sons

364 George st.

MISS NEWMAN'S RECITAL

Delightful to her friends and the attendance in general, and a high tribute to her skill and ability as a musician, was the piano recital given at the Conservatory of Music Hall last evening by Miss Lora Newman, of the Conservatory faculty. Miss Newman is a pupil of the distinguished Leschetizky, Vienna, and succeeds Mr. H. M. Field, now of Dresden, Germany. The finished performance of the difficult numbers on the program won the unstinted approval of her audience, and Miss Newman's success in this city is assured. Miss Newman has a charming presence, and last evening wore a beautifully simple gown of pink crepe de chene, with crystal and sable, which suited the petite young artist to perfection. During the evening she was presented with a bouquet of American beauty roses, as a gift from her pupils.

She was assisted by Mrs. Ryerson Ritchie, whose artistic soprano voice was heard with great pleasure, and an encore was given after her second number, Miss Hazel Dean, of the Conservatory faculty presiding at the piano as accompaniste.

The patronesses were Mrs. P. Campbell, Mrs. T. F. Matthews, Mrs. R. W. Travers, Mrs. J. E. L. Goodwill, Mrs. W. H. Hill and Mrs. R. Neill.

The program was—

Sonata Pathetique...... Beethoven
Arabesque...... Leschetizky
Two Larks...... Leschetizky
Etude, Op. 25, No. 1...... Chopin
Nocturne, Op. 62, No. 2...... Chopin
Etude, Op. 25, No. 9...... Chopin
A la Bien-Aimee, Valse...... Schutt
Doll's Waltz...... Poldini
Rhapsody, No. VIII...... Liszt

The proceeds were for the Children's Aid Society.

THUNDERER ON RECIPROCITY

The "Times," London.

That the Canadian people are profoundly moved and divided by the Reciprocity Agreement with the United States is abundantly proved by the interestnig debate now proceeding in the Canadian Parliament, and perhaps even more by the keen discussion that the agreement has called forth through the Dominion. It is not becoming in outsiders to pronounce dogmatically upon questions which sharply divide Canadian opinion. Canadian are the best judges of their own affairs, and what they ultimately think best for themselves we, together with the rest of the world, can only accept as a fact to be recognized and dealt with. Outsiders are, however, permitted to note that, to put the matter at the lowest, the business opinion of Canada does not appear to be such as to warrant any excessive eagerness on the part of the Government to pass what is above all things a commercial and industrial measure. Further consideration might perhaps bring about a change in public opinion, but in the meantime there is a decided lack of that general appreciation of the benefits of Reciprocity which Sir Wilfrid Laurier doubtless expected to secure. That in the United States Reciprocity is generally welcomed does not of itself prove that Reciprocity would not be good for Canada; still, it is hardly to be supposed that American men of business are altruistic enough to pay much attention to the Canadian aspect of a transaction which they clearly think very advantageous for themselves. It is not altogether significance that a brisk demand for premises for branch American businesses in Toronto has died out since Reciprocity was mooted. That seems to indicate an expectation that the Canadian market will be supplied with the products of American instead of Canadian labor. A resolution expressing unbated loyalty to the Empire, which was moved from the Opposition side was promptly adopted by Sir Wilfrid Laurier, while his Postmaster-General in an eloquent speech declared, more especially on behalf of the French-Canadians, that they would never consent to the alteration of their political status and allegiance implied in political union with the United States. Whatever may be the decision of Canada, it will not be ascribed in this country to any motive or consideration incompatible with the loyal sentiments to which eloquent expression has been given by both sides during the Ottawa debate. Canada has given many proofs of her devotion to the Empire; not least among them has been the introduction of Imperial Preference, to which Sir Wilfrid Laurier and his colleagues were the first to give practical effect. Unanimity of sentiment does not, however, after the fact that economic causes are capable are capable of profoundly modifying the most sincere sentiments, or abate the anxiety wtih which loyal subjects of the Crown must regard a new economic departure.

Scene from Act I. "THE ROSARY"—Grand Opera House Wednesday, March 29. Seat sale opens Monday morning

LITERARY TREAT AT THE LYCEUM

Rev. Father Fitzpatrick Gave Lecture on Macbeth

Another literary treat was given at St. Alphonsus Lyceum last night, when Rev. Father Fitzpatrick, of Ennismore, always a welcome visitor, delighted the large attendance with a lecture on Macbeth, in which he dealt with the four acts. The Ladies' Literary Society has provided many enjoyable and educative programs to date, and that of last evening was one that was highly appreciated.

Vocal and instrumental numbers were also given, and the evening came to a close all too soon.

OBITUARY

The Late Mr. Kemp

There passed away at two o'clock this afternoon, a highly esteemed resident of this city city, in the person of Thomas Kemp, at the residence of his son, Thomas Kemp, 56 Hilliard street. Death was practically due to his advanced age. Surviving him are a family of six sons and one daughter, namely, Harry, of Greenville, R.I.; George, of Lawrence, Mass.; Samuel, William, John and Thomas, of the city, and Mrs. Flannery, of Peterborough.

Funeral arrangements had not been completed at time of going to press.

Provisional census returns estimate the population of Austria at 28,567,898 an increase of 2,417,190 in ten years.

HELP FOR ONE IN HARD LUCK

Englishman's Sympathy for a Countryman is Practical

A reader, signing himself "An Englishman," sends to the Review a two-dollar bill for Mr. Davis, the unfortunate immigrant, whose broken arm has kept him from supporting his family as he would like to. The writer says—

"Enclosed please find $2 for Mr. Davis, the Englishman who broke his arm. I think this is a case where many can help one, and it is a very deserving case, so I think the Englishmen in Peterborough had better buck up and help. Hoping Mr. Davis will soon be well and about."

The Review has forwarded the $2 to Mr. Davis, and will take care of any other subscriptions toward this worthy object coming in.

Failed to Do the Work.

Cincinnati, March 25.—Imprisonment in the federal prison at Leavenworth, Kas., for three years and fines aggregating $1,000, was the sentence imposed yesterday upon W. P. Harrison, wealthy head of a mail order concern, in the U. S. District Court here yesterday. Harrison was found guilty upon all seven counts of two indictments, alleging that he advertised and sold through the mails a vacuum carpet cleaner and a washing machine, neither of which would do the work required of it.

The trial lasted more than four weeks and cost the Government thousands of dollars to bring witnesses here from all parts of the country.

REINHARDT'S Edelweiss NON-INTOXICATING TORONTO

"The Drink Problem Solved"

That's what all temperance folk say who have tasted that creamy, refreshing and delicious brew known as

"EDELWEISS" THE NON-INTOXICATING BEER

Brewed by Reinhardts' of Toronto

THE BEST BEER SOLD

Local Agent—ALEX. ELLIOTT, Peterborough, Telephone 719

GOLD MEDAL WON BY J. McNICHOLL

Captured Prize in Window Trimming Competition

Mr. James McNicholl, the clever young window dresser, of Richard Hall & Sons, is to be congratulated on having added more laurels to his already enviable reputation in his chosen line of occupation. He received to-day a communication from the Dry Goods Review, Toronto, informing him that he was successful in winning the greatest number of points in their window competition during the past year and congratulating him upon his success in window trimming.

The medal offered for the competition i sa very handsome one, a cut of which will be published in the Dry Goods Review.

Mr. McNicholl has won many prizes in window trimming and his success is attributable to his conscientious efforts to excel in that art.

ENTERTAINED BY THE ONWARDS

Pleasant Affair in Lecture Room of George St. Church

An evening of unusual interest and pleasure was spent last night in the lecture room of the George street Methodist church, when the Onward Young Ladies' Bible Class, with their teacher, Mrs. Jas. Stubbs, entertained Mr. Thornton's Young Ladies' Class and Mr. Robertson's class of young men.

A unique and interesting program was given by the members of the class. Mr. Geo. Robertson and Mr. J. Thornton gave a very able talk on Reciprocity.

Another feature of the program was a guessing contest, the winner being Miss Dales, of the Normal school.

The singing by Misses McKee, Chasty and Mrs. McCall was much enjoyed as well as a recitation by Miss Verna Merjill. Mr. S. R. Armstrong made a very acceptable chairman.

After refreshments were served the evening was brought to a close by singing the Doxology and prayer by Rev. Mr. Couch.

Y.M.C.A. NOTES

Miss A. C. Macdonald of Japan, who was to have addressed a public meeting to-morrow afternoon in St. Paul's Church, and a drawing room meeting on Tuesday afternoon, has been obliged owing to overstrain, to cancel all engagements for the present. It is hoped to again announce Miss Macdonald's coming later.

Dr. Marsh has kindly offered to give a stereopticon lecture on his visit through Labrador in the Y.W.C.A. gymnasium hall next Friday evening. It is hoped a large number will enjoy this illustrated lecture.

The Y.W.C.A. Board meeting is called for Tuesday afternoon at 4 o'clock

DRUG BUSINESS WILL BE MOVED

Store Lately Operated by J. D Tully, Occupying Former Adam Hall Quarters

Mr. Moncur, who took over the drug business of Mr. J. D. Tully, will move his stock and fixings, etc., into their handsome new quarters, lately vacated by Adam Hall on George street, which have been suitably altered.

The proprietor, Mr. Moncur, expects to have completed moving operations by Wednesday, and will then be open for business. The formal occupancy, however, will likely take place about April 14th.

The new store will be commodious and thoroughly equipped with everything pertaining to an up-to-date drug business. The rear of the store, the dimensions of which are 100x20 1-2, will be partitioned off, providing a private truss room, an innovation which will be greatly appreciated. A first-class prescription department will be operated in conjunction with the usual business. The same staff now in the employ of Mr. Moncur will be retained, and nothing will be omitted which will enable him to cater to first-class trade.

The exterior of the new quarters are very strikingly painted and arouses much favorable comment. A large illuminated sign will be placed outside advertising the business.

Couldn't Answer

Lena Van Norman, a young girl, was found wandering the streets, and when taken into custody was unable to give a satisfactory explanation of her conduct to the police authorities. Sentence was suspended, and she has been handed over to the care of the Salvation Army.

A FAMILY SIZE

CHRISTIE'S CREAM SODA BISCUITS

in a fancy, well made tin biscuit, bread or cake box. Order early as only a limited number could be secured.

E. F. MASON, Grocer

429 George St. Telephone 78

Ashbuanham Voters

At an enthusiastic meeting held last night arrangements were made for the opening of a store in the Ashburnham town hall, where meetings will be held in the interests of the Independent Tire Co. by-law, on which the people will vote Tuesday, April 25th. The store will be open Monday evening and the discussions will be in order.

PERSONAL

Mrs. Barnard, wife of Mr. G. H. Barnard, M.P., of Victoria, B.C., who has been spending the session in town with her husband, is suffering from an attack of typhoid fever at their apartments in the Roxborough.—Ottawa Citizen.

A Gift That Only You Can Give

What would be better than a Portrait of Yourself? The kind we make? Come now before the rush and let us have the order. We are prepared to give you the best your money can buy.

Louis Mendel

STUDIO — 374½ George Street, East Side

The only Studio on George St.

JUST THE PLACE

OUR

Afternoon Tea Room

For Ladies Out Spring Shopping

Coleman Bros.

426 George Street

BUY BEEF

AT

Porter's Meat Market

And Save 20 per cent on Your Meat Bills

We Are Cutting Toronto Inspected Beef at Prices that Will Surprise Yon

SPECIALS

LARD, the very best at 3 lbs. for 50c

4 lbs. of 30c TEA for $1.00

Goods Delivered Promptly

FLASH LIGHT OF

BARGAINS

THROWN ON THIS PAGE

It Tells of Wonderful Savings in a Variety of Lines

SUNDRY LIST

100 pkgs. consisting of 50 visiting cards	8c	Carpet Beaters	7c
50 boxes containing 24 sheets linen note paper and 24 envelopes, per box	15c	Table Knives, each	7c
3 volumes, 1, 2 and 3 of the life of Washington Irving, regular 5.00, the 3 for	1.25	Wood Bread Board	10c
2 only Family Bibles, reg. 3 75	99c	China Cake Plates	10c
50 thumb index Bibles, reg. 1.25	95c	Washing Powder	6c
10 thousand church or pence Envelopes, per 1000	45c	Sapolio Soap	9c
4 only Pictoral Bibles, soiled, regular 2.00 for	25c	Peri Lustre, per skein	2c
Douay Bibles, 1.50 for	75c	Rope Art Silk or Twist Embroidery	3c
30 bottles, quart size, Lloyd's or Japanese Ink, reg. 60c for	29c	Room Moulding, per foot	2c
50 Chamois Skins, 10c for	5c	Choice of 100 plated Brooches	10c
Glass Lemon Squeezers	4c	3000 Sheets or 3 Rolls Toilet Paper	24c
Sick Feeding Cups	7c	1000 Quart Tins House Paint	49c
China Fruit Saucers	5c	China Egg Cups ....6 for	10c
		Cut Glass Table Tumblers	10c
		China Cream Jugs	10c
		Paring Knives	5c
		Bread Knives	12c

Big Reductions on Prayer and Hymn Books — King George Edition

TORONTO 262 Queen W. | Routley's | PETERBORO 379 George-st.

O'Keefe's

Special Extra Mild

ALE

Clear as crystal—golden amber in color. Rich, creamy and sparkling. With a flavor of irresistable deliciousness. A bottle of O'KEEFE'S ALE is a drink of delight.

Special Extra Mild

STOUT

Extra Mild, remember. A rich old brew—free of dregs and sediment—that you may enjoy as often as you like without fear of upsetting the stomach or of making you bilious.

"The Beer That Is Always O.K."

Hotels, Cafés and Dealers have O'Keefe's Ale, Porter and Lager.

202

NEWS AND VIEWS OF SPORT

Y.M.C.A. CLOSING EXHIBITION IN GYMNASIUM WAS A SUCCESS

Boys Acquitted Themselves Well—Presentation of Prizes—Physical Director's Excellent Work.

The closing exercises given in the Y.M.C.A. gymnasium last evening were witnessed by a very large and highly pleased audience, and the alert, snappy manner in which the youngsters performed, going through the various drills and manoeuvres without a hitch, was one of the most commendable features of the exhibition.

The varied program did not permit of any monotony and kept the spectators interested the entire evening.

The first thing on the program was a most realistic camp fire scene. Four artificial fires were each surrounded by a group of fellows, and in the darkened room the fires presented a most entrancing and real appearance.

Mr. Clarke on the banjo and a quartet supplied the music for this realistic scene, and the applause at the conclusion spoke well for the effectiveness of the performance.

George Clarke, the ever popular coon song interpreter, sang "Mandy," in a most effective and enjoyable manner, and was given cordial applause.

The exhibition of parallel bar work by the junior leaders, was neatly and creditably done. The boys are a fine husky lot and their well developed physiques show the result of their training.

The presentation of the prizes won last summer and fall, and the other indoor event prizes was performed by Mr. J. J. Turner, jr., during which he congratulated the boys and their energetic physical director on the result of their efforts.

The work of the intermediate leaders on the German horse was also deserving of high praise.

Excellent music was supplied by the Salvation Army silver band for all the marching events and the dumbbell drill. Knox church quartet pleased everybody by a humorous selection.

Altogether the exhibition compared most favorably with any put on in past years, and the splendid manner in which the boys acquitted themselves speaks well for the careful and efficient training of the physical instructor, Mr. J. J. Thompson.

The following was the order of the program:

Camp Scene.
Song—George Clarke.
German Horse and Spring Board—Business Boys.
Exhibition Parallel Bars—Junior Leaders.
Exhibition—Members of Wrestling Club.
Presentation of Trophies and Prizes by the President—Mr. J. J. Turner, jr.
Selection—Knox church Quartet.
Dumbbell Drill—Junior Class.
German Horse—Intermediate Leaders.
Games.
Tumbling—Junior Boys.
Elephant Jump—Collegiate Class.
God Save the King.

Lindsay Lady Golfers

The annual meeting of the Ladies' Golf Club was held in the library rooms on Thursday afternoon, when the following officers were elected for the year:

President—Mrs. (Judge) McMillan.
Vice-President—Mrs. B. J. Gough.
Treasurer—Mrs. G. H. M. Baker.
Secretary—Mrs. A. B. McIntyre.
Captain—Miss E. Neelands.

The tea committee was appointed as follows: Mrs. Hagerman, Mrs. O'Connor, Mrs. P. Kennedy, and Miss E. Flavelle—Lindsay Warder.

The Hat and the Guarantee

The arguments that might be advanced, as to the superior quality of the Buckley Hat, are all summed up in the broad, conditionless, all-embracing Buckley guarantee.

For it will be readily seen that no hat manufacturer could afford to attach to his product such a guarantee as this, unless he had fullest confidence in the wearing qualities of his hats.

English quality, in American styles, the Buckley Hats have long been recognized as the highest type of gentlemen's headwear.

If you have yet to learn the "why" of Buckley popularity, you'll be doing yourself a good turn in asking your hatter to let you get acquainted with Buckley comfort, Buckley durability, and Buckley style.

Ask him to show you the many new shapes; and when you've selected the one you like, see that the Buckley guarantee slip appears under the leather sweat-band.

Then you'll have the satisfaction of knowing that—fair weather or foul, easy wear or wrecking travel—that hat has no excuse to offer you—it must last you four full months—if it doesn't, you get a new one free of cost from the hat store at which you purchased the first one.

Even accident doesn't invalidate the guarantee, for there's a clause in it that says:

"We also agree to exchange this hat, if same is damaged by accident during the said four months."

The Buckley is UNION MADE—and sells for $2.50.

BUCKLEY HATS

CHURCH FOOTBALL LEAGUE WANTED

Young Men at All Saints are Ready With a Team

On Wednesday at a lively meeting of the young men of All Saints' church a football club was organized. It was decided to try and form a Church Football League, and a committee was appointed to see the different church football clubs. The following officers were elected:—

Honorary President—Mr. Edgar.
Honorary Vice-President—Mr. Howden.
President—Rev. H. R. Trumpour.
Vice-President—S. B. Blayden.
Manager—Mr. W. Willis, 185 Bethune street.
Secretary-Treasurer—Mr. T. B. Moffatt, 139 Rubidge street.
Committee—Messrs. Abbott, Greenwood and Downs.

The club decided that, if a church league could not be formed, that they would enter a team in the Midland League. Mr. Moffatt, the secretary, will be pleased to hear from other church clubs in regard to forming the church league. All those wishing to join the club can do so by sending their names to the manager or secretary. Entrance fee $1.00.

ATHLETICS

Billie Breen has returned to the city after a search for some high class talent to take part in a big athletic program which he hopes to put on here. Billie has the signatures of some of the good ones, and fuller explanations will be made shortly.

THE TURF

Flying Fox, whose death is reported from France, was one of the most noted horses of all time, and his reputation does not rest on the fact that he sold for the highest recorded price ever paid for a horse, $187,500. He was foaled in 1896, and was bred and raced by the Duke of Westminster. His career on the turf included the winning of the triple crown, the Two Thousand, Derby and St. Leger of 1899. In all he ran eleven races, and won all but two. These were in his two-year old form, when he was second to St. Gris, and again to Caiman. After the death of his owner he was sold at auction at the price named to M. Edmond Blanc, the French breeder. Flying Fox proved a bargain even at those enormous figures. His stud fee was $3,000, and for each of his two sons, Jardy and Val d'Or, Argentine breeders paid almost as much as Flying Fox cost. When racing he won nearly $200,000. His son, Adam, was bought by American breeders for $15,000, but on account of the legislative interference with the turf in the States he was last year returned to France. The only Flying Fox stallion now in North America is the horse Red Fox, owned by Messrs. Dyment, of Barrie.

HAVELOCK

Special Correspondence.

Havelock, March 25.—Lance Primrose of town was in Madoc on business last week.

Mrs. P. J. Wright spent Thursday and Friday at her home in Toronto last week.

Miss Jennie Jones of Marmora was the guest of Miss G. Garrett last week.

John Hoag of Pocatello, Idaho, was the guest of his brother, Mr. W. Hoag.

Archie Walker has returned home again after a holiday trip to Montreal, Toronto, and Buffalo.

Miss Leia Herrington has returned home from Peterboro for over Friday.

Bob Walton of Toronto was in town last week.

Mrs. Alex. Innis of town was in Peterboro on Tuesday.

Mr. Skeene of town was in Peterboro on Thursday.

Miss McCuaig has returned from a visit with friends in Fenelon Falls.

Rev. Mr. Reid of Campbellford conducted the Lenten services in St. John's church on Wednesady night.

Mrs. John Morrow has returned home after spending the past week with her daughter, Mrs. Wm. Robb, of Stoney Lake.

Misses Stella and Grace Sharp and Mr. Arthur Woodbeck of Hastings were the guests of Mrs. Joshua Parcels last week.

Andrew Mathison of Vancouver is home on a business visit.

Mr. Bound has returned from Brighton where he was attending the sick bed of Mr. Frank Carter. Mr. Bound states that his partner is very low and that there is no hope for his recovery.

Jas. Thompson, M.P.P., was one of the speakers at the first annual banquet of the Peterboro Industrial Exhibition at the Hotel National in that city on Friday night of last week.

Joseph Parcels who has spent the winter in the north woods employed by the Peterboro lumber Company, has returned home.

C. Donnelly has been down to Montreal and over to Watertown to see his daughters, Mrs. W. F. Lenham and Mrs. G. W. Farmer.

Wm. Cochrane left last Tuesday for Saskatoon, Sask., where he has secured an excellent position on the G.T.P. railway.

Tim Dineen of town held a moving picture show on Wednesady and Thursday last, showing the Passion Play of the Life of Christ. The illustrated songs, "The Holy City" and "Rock of Ages," were sung by Mr. Trounce of town.

Willie Green entertained a few of our young friends on Thursday night of last week, the time being spent in dancing.

The insurance on the school was adjusted by the officials of the fire insurance companies on Tuesday last who allowed $726 for the damages occasioned by the recent fire. The trustees just intend to make temporarily repairs and leave the permanent repairs till the summer holidays. The teaching has been resumed in six of the departments of the school and the seventh will be resumed on Monday next.

Rev. G. W. Holdsworth will conduct a cottage service at the residence of Mr. Henry Melville, Belmont, on Tuesday night of next week.

At the nomination meeting which was held in the hall on Wesdnesday last, John Toman was made a councillor to fill the vacancy caused by the retirement of Geo. Young.

J. H. Beaver who has sold out his barber shop and pool room to Matt Riley is having an auction sale on Saturday and is going to Lethbridge, Alta.

The Havelock Creamery is holding a public meeting in the Town Hall here on Tuesday next, March 28th, when Geo. A. Gillespie, Peterboro, Henry Glendenning of Manilla, Geo. Seely of Napanee, will give addresses on the manufacture of creamery butter.

The Orangemen of the county intend to hold a monster demonstration on the 12th of July next.

Burleigh Sexsmith was successfully operated on for appendicitis by Dr. Holdcroft on Wednesday last.

The literary Society held their meeting on Friday last. A paper called the Literary Gazette was read by the Secretary, Miss Katherine Falkner. Willie Falkner read about a hockey match and the meeting was then adjourned for two weeks.

Joynson Hicks Elected.

London, March 24.—For the Brentford seat made vacant by the resignation of Lord Compton, Mr. Joynson Hicks (Unionist) was returned unopposed. Lord Compton in December had 9,199 votes, his Liberal opponent 6,124. Mr. Hicks has been out of the House of Commons since his defeat in Northwest Manchester in January, 1910.

C.N.R. Takes Express Business.

Kingston, March 24.—Notice has been served by the Canadian Northern upon the agents of the Canadian and Dominion Express Companies along the line of the Bay of Quinte Railway, to vacate their offices by July 1, as the Canadian Northern will take over this business.

Increased Tax Rate.

Kingston, March 24.—The tax rate will likely be twenty-two mills this year. The present rate is twenty and one-half, but it is insufficient to meet the city's demands. Education and civic improvements are responsible for the increase.

VARICOSE VEINS CURED

NO NAMES USED WITHOUT WRITTEN CONSENT.

Confined to His Home for Weeks.

"Heavy work, severe straining and evil habits in youth brought on Varicose Veins. When I worked hard the aching would become severe and I was often laid up for a week at a time. My family physician told me an operation was my only hope—but I dreaded it. I tried several specialists, but soon found out all they wanted was my money. I commenced to look upon all doctors as little better than rogues. One day my boss asked me why I was off work so much and I told him my condition. He advised me to consult Drs. Kennedy & Kennedy, as he had taken treatment from them himself and knew they were square and skillful. I wrote them and got THE NEW METHOD TREATMENT. My progress was somewhat slow and during the first month's treatment I was somewhat discouraged. However, I continued treatment for three months longer and was rewarded with a complete cure. I could only earn $12 a week in a machine shop before treatment, now I am earning $21 and never loose a day. I wish all sufferers knew of your valuable treatment.

HENRY C. LOCUST.

HAS YOUR BLOOD BEEN DISEASED?

BLOOD POISONS are the most prevalent and most serious diseases. They sap the very life blood of the victim and unless entirely eradicated from the system will cause serious complications. Beware of Mercury. It may suppress the symptoms—our NEW METHOD cures all blood diseases.

YOUNG OR MIDDLE AGED MEN.—Imprudent acts or later excesses have broken down your system. You feel the symptoms stealing over you. Mentally, physically and vitally you are not the man you used to be or should be. Will you heed the danger signals?

READER Are you a victim? Have you lost hope? Are you intending to marry? Has your blood been diseased? Have you any weakness? Our NEW METHOD TREATMENT will cure you. What it has done for others it will do for you. Consultation Free. No matter who has treated you, write for an honest opinion Free of Charge. Books Free—"Boyhood, Manhood, Fatherhood." (Illustrated) on Diseases of Men.

NO NAMES USED WITHOUT WRITTEN CONSENT. PRIVATE. No names on boxes or envelopes. Everything Confidential. Question List and Cost of Treatment FREE FOR HOME TREATMENT.

DRS. KENNEDY & KENNEDY

Cor. Michigan Ave. and Griswold St., Detroit, Mich.

NOTICE All letters from Canada must be addressed to our Canadian Correspondence Department in Windsor, Ont. If you desire to see us personally call at our Medical Institute in Detroit as we see and treat no patients in our Windsor offices which are for Correspondence and Laboratory for Canadian business only. Address all letters as follows:

DRS. KENNEDY & KENNEDY, Windsor, Ont.

Write for our private address.

THE ONTARIO CONSOLIDATED MINES, Limited.

AUTHORIZED CAPITAL $850,000.00

PAR VALUE OF SHARES 25c EACH

o acres in the richest part of Cobalt, the world's most famous Silver Field. 4 acres prospected, showing 6 well defined calcite veins. Shaft 60 feet deep and all necessary buildings on property.

Write for prospectus, maps and special letter.

APPLICATIONS FOR STOCK FILLED IN ORDER OF RECEIPT.

FOR FURTHER PARTICULARS APPLY

MERSON & CO.

Members Standard Stock and Mining Exchange
16 KING ST. WEST, TORONTO, CANADA.

DOMINION CHINESE CAFE

Best meals in the city. If you are going out for dinner or evening lunch, don't forget to call

328 GEORGE STREET

WE SELL Anything you want
WE BUY Anything you have to sell.

JAY'S Stores

388-392 AYLMER ST., PETERBORO'

Write for Our List of

Investment Bonds

MUNICIPAL PUBLIC UTILITY INDUSTRIAL

TO YIELD FROM 4% to 6%

WARREN, GZOWSKI & CO.

Members Toronto Stock Exchange
Traders' Bank Bdg. TORONTO. 25 Broad S NEW YORK

Canadian Pacific Ry.

ROYAL MAIL

EMPRESSES OF THE ATLANTIC

Length, 570 feet Breadth, 65½ feet Tonnage, 14,500
Wireless and Submarine Signals
HOLD ALL RECORDS BETWEEN LIVERPOOL AND CANADA

First Sailing From Quebec

EMPRESS OF IRELAND ..... MAY 5th

N. B.—A special sleeping car will run to the ship's side, leaving Toronto at 10:30 the evening before.

Apply to any R'y or S.S. Agent or to W. McIlroy, City Passenger Agent, Peterboro.

Notice to Builders and Workmen

With a v to meeting the demand for houses suitable for the average mechanic,

J. T. O'CONNELL & CO.

submit the following proposition to the builders and workingmen of Peterboro:—We will supply a builder with a choice lot within twelve minutes walk of the C.G.E., the Shovel Works or the Cordage Factory, at a maximum price of $150, lot to be paid for when a house constructed there on has been sold. No interest or taxes for a period of one year, provided house is not sold or rented within that time.

Or any boy, girl, man or woman, can secure a choice lot in this section for $150 on terms of $10 cash and $5 per month.

For further particulars apply to

J. T. O'Connell & Co.
126 Hunter-st. Phone 376.

WOMAN ESCAPES OPERATION

Was Cured by Lydia E. Pinkham's Vegetable Compound

Elwood, Ind.—"Your remedies have cured me and I have only taken six bottles of Lydia E. Pinkham's Vegetable Compound. I was sick three months and could not walk. I suffered all the time. The doctors said I could not get well without an operation, for I could hardly stand the pains in my sides, especially my right one, and down my right leg. I began to feel better when I had taken only one bottle of Compound, but kept on as I was afraid to stop too soon."—Mrs. SADIE MULLEN, 2728 N. B. St., Elwood, Ind.

Why will women take chances with an operation or drag out a sickly, half-hearted existence, missing three-fourths of the joy of living, when they can find health in Lydia E. Pinkham's Vegetable Compound?

For thirty years it has been the standard remedy for female ills, and has cured thousands of women who have been troubled with such ailments as displacements, inflammation, ulceration, fibroid tumors, irregularities, periodic pains, backache, indigestion, and nervous prostration.

If you have the slightest doubt that Lydia E. Pinkham's Vegetable Compound will help you, write to Mrs. Pinkham at Lynn, Mass., for advice. Your letter will be absolutely confidential, and the advice free.

LOCAL CHURCH CALENDAR

SUNDAY, MAR. 27th, 1911

ST. PETER'S ROMAN CATHOLIC.

Mass will be sung at 5.30, 6.15, 8, 9 and 10.30. His Lordship will sing Pontifical mass at 10.30 and Pontifical Vespers at 7. There will be a sermon at Pontifical mass and at Vespers.

ST. JOHN'S CHURCH.

Rev. Canon Davidson, rector.
Rev. Carpenter, curate.
4th Sunday in Lent.
8.30.—Holy Communion.
11 a.m.—Matins and sermon.
Sunday school and Bible Classes 3 p.m.
Guild of Good-Fellowship in Princess Theatre, conducted by Rev. Charles Carpenter.
Evensong and sermon 7 p.m.
Anthem, "Incline Thine Ear," Novello.

ALL SAINTS' CHURCH (ANGLICAN.)

Rev. H. R. Trumpour, M. A., B.D., rector.
4th Sunday in Lent.
11 a.m.—Morning prayer and sermon, "The Influence of Christ." The fourth of the lenten services.
3 p.m.—Sunday school, Rector's Men's Bible Class, Mr. Sisson's Young Ladies' Bible Class.
4.10—Holy Baptism.
7 p.m.—Evening prayer and sermon and Holy Communion. Subject of sermon, "St. Andrew," the fourth in the course on the Apostles.

ST. LUKE'S CHURCH (ANGLICAN.)

Rev. Dr. Langfeldt, rector.
4th Sunday in Lent.
8 a.m.—Holy Communion.
11 a.m.—Morning prayer and sermon.
3 p.m.—Sunday school and Bible Classes.
7 p.m.—Evensong and sermon.
Lenten service, Wednesday at 8 p.m.

ST. ANDREW'S PRESBYTERIAN.

Rev. James Rollins, B.A., minister. The pastor will preach at both services.
Sunday school at 3 p.m. Young Men's Bible Class. Teacher, Mr. J. A. McKone. Young Women's Bible Class. Teacher Mr. F. E. Kerr.
Strangers welcome.

ST. PAUL'S PRESBYTERIAN

Rev. R Pogue, pastor.
10.30 a.m.—Congregational prayer meeting.
11 a.m.—Morning worship. Mr. Pogue will continue the studies in Philippians.
3 p.m.—Sabbath school in all departments.
3 p.m.—"Mitto" Adult Bible Class, taught by Rev. R. Pogue.
3 p.m.—Young Men's Bible Class, taught by Inspector Mowat.
7 p.m.—Evening worship. The pastor will preach.

KNOX PRESBYTERIAN.

Rev. H. J. Keith, M.A., B.D., pastor.
10.30 a.m.—Congregational prayer meeting in the Brotherhood room.
11 a.m.—Union service.
3 p.m.—Illustrated talk on "Point Aux Trembles." Slides will be used to illustrate the work of the French missionaries.
7 p.m.—Evening service, subject of sermon, "He Could Not Be Hid."

GEORGE ST. METHODIST.

Rev. Isaac Couch, M.A., B.D.
Anniversary services.
11 a.m.—Rev. Dr. Long, of Brampton.
2.30 p.m.—Sunday school and Bible Classes.
7 p.m.—Rev. Dr. Graham, of Toronto. Special music.
Monday, 8 p.m.—Epworth League.

CHARLOTTE ST. METHODIST.

Rev. G. W. Henderson, pastor.
Educational sermons.
11 a.m.—Rev. Dr. Graham, of Toronto.
2.30 p.m.—Sunday school and Men's Bible Class.
7 p.m.—Rev. Dr. Long, of Brampton.

MARK ST. METHODIST CHURCH.

Rev. C. H. Coon, pastor.
10 a.m.—Class meeting.
11 a.m.—Subject, "Spiritual Declension."
2.45 p.m.—Sunday school.
7 p.m.—Subject, "The Question of Amusements."
Being the first of a series of studies on Ethical questions, which will be given by the pastor at his Sunday evening services.

ST. JAMES' CHURCH.

Rev. J. G. Brown, M.A., pastor.
Second anniversary of the church opening. Rev. H. M. Manning, of Whitby, will preach at 11 a.m. and 7 p.m.
10 a.m.—Class meetings.
2.30 p.m.—Sunday school exercise, "Bringing in the Sheaves." Open meeting.
Monday 8 p.m.—Congregational rally.
Wednesday 8 p.m.—Prayer meeting.

MURRAY ST. BAPTIST CHURCH.

Rev. J. R. Webb, pastor.
11 a.m.—The pastor will preach.
3 p.m.—Sunday school. Mr. Elcome's Bible Class. Mr. Pettit's Teacher Training Class. Class for young men, the pastor.
7 p.m.—The pastor will preach.

PARK ST. BAPTIST CHURCH.

Rev. W. C. Riddiford, pastor.
11 a.m.—"The Divine Imperative."
3 p.m.—Bible school. Helping-Hand Bible Class for men. Teacher, Rev. W. C. Riddiford. Bible Class for women, teacher, Mrs. W. C. Riddiford.
7 p.m.—Sermon 4. "Why Baptists do not Believe in the Pope and Priesthood of the Roman Catholic Church."
Monday B. Y. P. U.—Address on "Birds" by Mr. Edwin Elcome.
Wednesday—Prayer meeting.

ASSEMBLY HALL.

Gospel preaching to-morrow night in the Assembly Hall, George street, 4 doors north of market hall at 7 o'clock, by W. P. Douglas.
All welcome.

GOSPEL HALL.

Mr. D. R. Walker will continue his addresses on Genesis, Chap 3. Subject, "Christ in Genesis as Avenger and Redeemer," 7 o'clock Sunday night.
Sunday school at three.
Morning service at eleven.

FIRST CHURCH OF CHRIST SCIENTIST.

378 Aylmer St.

Services as follows:—Sunday at 11 a.m., and 7 p.m.; Sunday school, 12.15 p.m.
Wednesday, 8 p.m. Testimony meeting.
A free reading room open to the public Monday, Wednesday and Saturday, from 2 to 5 p.m.
Seats free. All are welcome.
Subject for Sunday, March 26th, "Reality."

BETHANY TABERNACLE.

Rev. John A. Fee, pastor.
Services at 11 a.m. and 7 p.m.
Sunday school and Bible Classes at 3 p.m.
Prayer meeting Thursday evening at 8 o'clock.
The Rev. Wm. Ruhl, missionary from Thibet, China, will speak Sunday morning and evening.

SALVATION ARMY.

Ensign Merritt, officer in charge. Services on Sunday at 11 a.m. and 7 p.m. and 3 p.m.
3 p.m.—Sunday school.

BEAUTIFUL EYES

are made beautiful by long, silky lashes, and well defined, lustrous brows. Eyes, like diamonds, depend on their setting. The beauties of the face are lost if the eye brows are thin and scanty; and the lashes are short and lifeless. Parisian Lash Lustre grows beautiful, soft, silky lashes. It has done so for society women throughout Europe, and it comes here well recommended to do the same for you. Parisian Lash Lustre is not a dye or colorator, but a scientific preparation for beautifying the eye lashes and brows. Our guarantee goes with every box of Parisian Lash Lustre. A two weeks' treatment will bring beauty to your eyes that you have never before possessed. By mail, prepaid, in opal boxes, on receipt of price, fifty cents. B. V. Marion, sole distributer, Bridgeburg, Ont.

MARK ST. CHOIR ENTERTAINED

Pleasant Evening Spent at Home of Mr. and Mrs. A.A. Fowler

The members of the Mark Street choir and a few of their friends were entertained last night at the home of Mr. and Mrs. A. A. Fowler, 165 Hunter Street.

A most delightful evening was enjoyed by all, the only marring feature was the regretable absence of the esteemed choir leader, Mr. J. H. Callander, who was detained by the indisposition of Mrs. Callander.

Games and music featured the entertainment of the fleeting hours, with the usual tempting refreshments; and before dispersing, the guests united in giving a most hearty expression of appreciation to Mr. and Mrs. Fowler for their generous hospitality.

Alex. Hollander, New York customs broker, was yesterday sentenced to 15 months in prison for forgery in connection with customs frauds aggregating $500,000. He was arrested in Naples last July.

PHYSICIANS

Failed to Cure Rheumatism

Miss Flora Chapman Vividly Describes Her Sufferings and Ultimate Cure With "Nerviline."

"After being an enthusiastic user of Nerviline for years, I feel it my duty to tell you personally what your wonderful preparation has done for me.

"I suffered torture from rheumatism and heart trouble, tried scores of so-called remedies, consulted for weeks and months with Toronto's most eminent physicians, but derived only slight benefit.

"A friend insisted on my using Nerviline, and to my surprise a vigorous rubbing of this powerful liniment eased the pains and reduced the stiffness in my joints. I continued to use Nerviline and was permanently cured. I am now perfectly well, and for three years have had no rheumatism at all. I know many families where no other medicine but Nerviline is kept—it is so useful in minor ailments like earache, toothache, neuralgia, coughs, colds, lumbago, and sciatica. I call Nerviline my "Life Guard," and urge all to try its merit."

CURED 3 YEARS

Dec. 17th, 113 Palmerston Avenue, Toronto.

Refuse anything else offered instead of Nerviline, 50c per bottle, trial size, 25c. All dealers, or The Catarrhozone Co., Kingston, Ont.

NERVILINE Cures Rheumatism

REV. COON GOING TO TRENTON

Will be Pastor at Grace Methodist Church

Rev. C. H. Coon of Mark Street Methodist church has accepted a cordial call to the Grace Methodist Church at Trenton. He will take his new change in June.

Charlotte St. Church Music

At Charlotte St. Methodist church to-morrow the following will comprise the musical portion of the services—

MORNING.

Anthem—Holy Art Thou ...... Handel
Solo—My Redeemer and My Lord ...... Dudley Buck
Miss Pringle.

EVENING.

Anthem—Hark! Hark! My Soul ...... Shelley
Male Quartette—The Night of Rest ...... Parks
Messrs. Lee, Fleming, Downey and Skitch.

Guild of Goodfellowship

The St. John's Guild of Good Fellowship will meet as usual to-morrow afternoon at 3 o'clock in the Princess theatre, when the Rev. Chas. Carpenter will continue his series of addresses on "Life Partnerships" or "Marriage Problems of To-day."

A large attendance is looked for, and all men will receive a hearty welcome. In the Princess theatre, from 3 to 4 o'clock.

St. John's Y.P.A.

The St. John's Young People's Association will held their fortnightly meeting on Monday evening, when a debate will be held, the subject being "Resolved, that the cause of Christian missions, although assisted by modern enlightenment and travel facilities, is not progressing as in the days of old." The leaders will be Messrs. G. A. Hamon and Chas. Coleman, and they will be opposed by Messrs. Wm. Common and A. N. Other.

This promises to be an interesting evening, and no doubt a large number will endeavor to be present.

USING PURGATIVES INJURES HEALTH

What You Need in Spring is a Blood Building Tonic

A spring medicine is an actual necessity to most people. Nature demands it as an aid in carrying off the impurities that have accumulated in the blood during the long winter months of indoor life. Unfortunately thousands of people who recognize the necessity for a spring medicine do not know what is best to take and dose themselves with harsh, griping purgatvies.

This is a serious mistake. Ask any doctor and he will tell you that the use of purgative medicines weakens the system, but does not cure disease. In the spring the system needs building up—purgatives cannot do this—they weaken you still more. The blood should be made rich, red, pure, and only a tonic medicine can do this. The best blood building, nerve restoring tonic medical science has yet discovered is Dr. Williams' Pink Pills. Every dose of this medicine actually makes new, rich blood. This new blood strengthens every organ, every nerve, and every part of the body. This is why Dr. Williams' Pink Pills cure headaches and backache, rheumatism and neuralgia, banish pimples and eruptions, and give a glow of health to pale and sallow cheeks. Men, women and growing boys and girls who take Dr. Williams' Pink Pills eat well, sleep well, and feel bright, active and strong. If you need a medicine this spring—and most likely you do—try this great reviving tonic, and feel the new life, new health and new strength it will put into you.

Sold by all medicine dealers or by mail at 50 cents a box or six boxes for $2.50, from The Dr. Williams' Medicine Co., Brockville, Ont.

30 YEARS IN STEEL CAGE

Strange Story From Chicago of Insane Man

Chicago, March 22.—Geo. Odette, for 30 years bereft of reason and cared for in a steel cage in the garret of his mother's house near Waukegan, until the mother died last week, will be snared with ropes this afternoon and taken to an insane asylum.

The fomality of a test of his sanity was gone through to-day by an examining board which sat in the garret while Odette shrieked at them and rattled the bars of his cage.

The commitment to the asylum was made necessary by the death of Odette's mother at the age of 90.

A shock from a galvanic battery at a county fair in Waukegan robbed young Odette of his reason and he was sent to an asylum. When Mrs. Odette learned that her son refused food and was dying of starvation, she obtained his release on a promise to guard him.

STAYED WITH HIM.

As he was violent and none dared approach him, she had a steel cage built in the garret of her home. The mother remained night and day outside the cage. Finally the aged woman died and no one could care for the maniac.

The test to-day was made at the request of Ambrose Odette, a brother of the insane man. The prisoner was nude during the hearing. His beard, blood-stained and matted, hung nearly to his knees and his face and body bore marks of frequent struggles against the bars of his cell.

MILLBROOK FIRE

Most of those disturbed in their business by the fire are getting settled. Mr. John Steele will be in the large and better shop formerly occupied by Mr. Nattress, better known as the Archer shop. Mr. Lang will open in his own building lately occupied by Mr. Boyler, barber, as soon as he can get it fitted up. Mr. Boyler has moved his barber shop and pool room to W. W. Gillott's west warerooms, which will make splendid quarters. Miss Winslow, milliner, whose stock was much damaged by smoke and water and removal is a heavy loser, but expects to have her rooms running again very soon.—Millbrook Reporter.

DISTRESSING HEADACHES

Headaches are largely the result of disordered kidneys.

Mrs. Hall, 84 Flora street, St. Thomas, Ont., says: "I suffered for years with headaches of a most distressing nature. They would come on me suddenly, and would last for days at a time. These were usually accompanied by spells of dizziness that would leave me unable to attend to any house duties. My back was weak and caused me much suffering through the night. I had doctored for years, but all to no avail. Nothing benefited me and my condition was gradually becoming worse. I learned of Booth's Kidney Pills. One box gave me a complete and lasting cure. I have not had a headache or dizzy spell since, and I feel like a new person."

Booth's Kidney Pills

Booth's Kidney Pills are sold by all druggists, 50 cents box, under a guarantee to refund your money if they fail to relieve any disease having its origin in the kidneys or bladder. Postpaid from the R. T. Booth Co., Ltd., Fort Erie, Ont. Sold and guaranteed by Wm. Madill

HORSES HAD TO WEAR SNOWSHOES

Cariboo Road Scene of Curious Spectacle

Victoria, B.C., March 22.—The fantastic spectacle of horses on snowshoes has within the past few weeks been witnessed on the historic Cariboo Road, according to reports just to hand from Barkerville.

The meteorological report for the district with headquarters at the old Cariboo capital shows that thirteen feet of snow has fallen since Christmas last. Continuous winds have kept the road from Barkerville to Quesnel choked almost the entire winter, the exceptionally heavy snowfalls greatly handicapping transportation.

The stage leaving Quesnel for Barkerville last week experienced continuous adventures, only penetrating as far as the Thirteen-Mile House during the first day and evening. On the day following the driver managed to get it through to Cottonwood, arriving two days later at Beaver Pass.

Finally, the mail reached Barkerville on the Monday, the horses for the latter part of the journey being equipped with snowshoes.

Homeseeker's Excursions

To Western Canada (via Chicago) including certain points on Grand Trunk Pacific Railway, April 4th, 18, May 2nd, 16th, 30th, June 13th, 27th, July 11th, 25th, August 8th, 22nd, September 5th, 19th. Winnipeg and return, $33.00; Edmonton and return, $41.00. Tickets good for 60 days. Proportionate rates to principal points in Manitoba, Saskatchewan and Alberta. Homeseekers' excursion tickets will also be on sale on certain dates via Sarnia and the Northern Navigation Company. Secure tickets and illustrated literature from any Grand Trunk agent, or address A. E. Duff, District Passenger Agent, Toronto, Ont.

Geo. W. Maytham of Buffalo, formerly one of the principal tug owners on the Great Lakes, swears that he was financially ruined through the operations of the Great Lakes Towing Company, which the United States Government is seeking to dissolve as a combination in restraint of trade.

MONTREAL REAL ESTATE MAN

All Crippled Up With Rheumatism
GIN PILLS Gave Prompt Relief

One of the leading real estate operators in Canada's largest city is Samuel Longmore Esq, of The Longmore Realty Co. Mr. Longmore makes a specialty of investments and has charge of many estates, investing the funds in a careful and conservative manner. Occupying such a position of trust, it is natural that he should weigh his words when making any statement for publication. The letter below shows what Mr. Longmore thinks of the famous GIN PILLS.

55 UNIVERSITY STREET, MONTREAL, P.Q.

"Just a word of praise for GIN PILLS. About fifteen months ago, I could not walk across my room, suffering severely with Rheumatism. I took GIN PILLS and became quite well. Two months ago, I had Rheumatic Pains with Neuralgia and Diarrhoea. I resorted to GIN PILLS again for one week and became quite well. Last week, I suffered again with Neuralgia, Three GIN PILLS cured me. They are really good." SAMUEL LONGMORE.

You see, GIN PILLS do give quick relief—do save you pain and suffering—do cure Rheumatism, Neuralgia and all troubles due to weak, strained, over-worked kidneys and Irritated Bladder. If you are subject to Rheumatism—and suffer with it more or less every winter—take GIN PILLS right now. Start in and use them regularly and you will never have the slightest touch of your old enemy. GIN PILLS are sold on a positive guarantee of money back if they fail to give relief. 50c. a box, 6 for $2.50.

If you have any difficulty in getting GIN PILLS, write us enclosing 50c. for one box or $2.50 for six boxes and we will supply you promptly. Sample box free if you write us, mentioning this paper.

National Drug and Chemical Co., Dept. B., Toronto.

MANGA-TONE BLOOD AND NERVE TABLETS, the best all-around tonic for pale, thin, bloodless people. 50c. a box. 73

Real Estate Chances

BARBER SHOP for sale at a bargain, less than two-thirds its value. Must be sold at once.

Also a flourishing BUTCHER BUSINESS at a bargain.

An up-to-date GROCERY BUSINESS, good stock, central.

A good PIANO, slightly used, at a bargain.

Also high grade

Newcombe Pianos

for sale at close prices and easy terms.

You can also secure a HOME at a close price and easy terms.

As we have a large list of good property for sale, we can place you in any part of the city. Call and see our list.

TAYLOR & WOOD

390 Water Street.

Fierce Fire at Colon.

Colon, Panama, March 24.—A fierce fire raged yesterday in 13th, 14th, Bolivar and D streets. More than 30 houses were destroyed, and the local fire brigade and fire forces from the canal zone found great difficulty in checking the flames. As a last resort dynamite was used to blow up several buildings, as the flames were creeping close to the canal zone houses.

American Girl's Suicide.

Naples, March 24.—Miss Cornelia Meserole of New York, who arrived here a month ago with her parents, in the hope that the climate would be beneficial to her health, threw herself from the balcony of the Grand Hotel yesterday. Miss Meserole died at the hospital without recovering consciousness.

FANCY GOODS

AT BARGAIN PRICES

I carry all the latest novelties in China, Dolls, Toys, Baskets and things to wear, at most reasonable prices. See our stock—it will pay you to do so.

MRS. M. J. BYRNE

424 GEORGE ST PHONE 226

EGGS

For Sale in Any Quantities

Cold Storage

In Full Operation

SATISFACTION GUARANTEED

W. SCOTT CO'Y

Both 'Phones 264

Children's Aid Society

FOR THE CARE OF NEGLECTED AND ILL-TREATED CHILDREN.

Incorporated by Act of Legislature. Information required. Information kept strictly private.

CHILDREN FOR ADOPTION

GEO. COCHRANE,
Agent and Asst. Sec.

Phone 329 765 George St.

Robt. Fair & Co. Limited

Carpets, Curtains and Linoleums

FOR THE SPRING -- 1911

We establish a new standard of QUALITIES, DESIGNS and VALUE in our CARPET and HOUSEFURNISHING DEPARTMENT for this season. We show absolutely the best value possible to obtain, and considering the high quality of our goods, we challenge the keenest competition. All our Carpet and Linoleums designs are exclusive to Robt. Fair & Co. We feature some of the strong lines that will be absolutely correct for the coming season.

Axminster Carpets

With borders to match, very heavy close pile, in very rich colors and dessgns, yard .... $1.35 to **$1.75**

Velvet Carpets

With borders to match, in a very fine collection of new designs. This value is unequalled at, a yard **$1.25**

Brussels Carpets

With borders and stairs to match. Very close weave, in very pretty colors and designs, a yard, from .... 75c to **$1.35**

Tapestry and Balmoral Brussels Carpets

With borders to match. This is a very durable carpet, and makes an inexpensive floor covering. Good assortment of designs and colors, a yard, from .... 42c to **75c**

New Rugs

Direct from John Crossley & Sons, England — The Crossley Rugs are well and favorably known in every civilized part of the world. The quality standard has been so rigidly maintained, that every Rug, no matter what grade, stands forth as the best of it kind. We just received a magnificent collection of these Rugs in AXMINSTERS, WILTONS, VELVETS, BRUSSELS and TAPESTRYS. We have every size in stock, at prices much less than many of the inferior ones.

All Wool, Union and Ayrian Rugs

These Rugs make a very durable and inexpensive covering for a bedroom. Very pretty designs, in all sizes.

Silk Tapestrys and Nets

Suitable for Lambrequins, Arch Drapes, Side and Door Curtains, etc., in all the new spring patterns and shades.

New Bungals Nets

In 45 in., 48 in., 50 in., 60 in., and 65 inches wide. We are showing a host of pretty effects in White, Ecru and Arab Shades. Come and see them.

Window Shades

In any style, design or size you require. Splendid collection of cloths, laces and insertions to choose from.

English and Scotch Linoleums

Great range of printed and inlaid patterns from 1 to 4 yards wide in the new floral, tile, mosaic and parquet design for spring 1911.

GET OUR ESTIMATES

Robt. Fair & Co. LIMITED

WIFE CAME FROM SCOTLAND AND FOUND ERRING HUSBAND

He Had Been Arrested on Charge of Non-support—Another Charge for Bigamy

Toronto, March 24—After travelling several thousand miles in search of her husband, Mrs. Arthur H. Heaverman of Scotland on Wednesday located him at 150 Manning avenue, and immediately had him placed under arrest on a charge on non-support. When the case was called yesterday in the Police Court Heaverman pleaded not guilty and elected to be tried by a jury, the preliminary investigation being enlarged for a week. He was admitted to bail in one surety of $1,000.

His liberty was only of short duration, however, as he was last night re-arrested on a charge of bigamy, the charge being preferred by his first wife.

It appears that when Heaverman and his wife separated in Scotland, seven years ago, he brought with him to Toronto his daughter, who is attending the Manning Avenue School. Mrs. Heaverman, wife No. 1 learned that the child was at school and went there to see her. When the little girl was brought before her mother and asked how she would like to go back to Scotland she disclosed the information that she had a mother in Toronto, but they could not get along together very well.

"But I am your mother" exclaimed Mrs. Heaverman.

"Is that so?" answered the child in a feeble voice. "Why, I am living with my father and mother."

"Will you take me to see your mother?" asked Mrs. Heaverman.

The child escorted her to the home on Manning avenue, where Mrs. Heaverman discovered that on May 27 of last year her husband had gone through a form of marriage with Miss Martha A. Blackman.

Mrs. Heaverman, wife No. 1, immediately communicated with Staff-Inspector Kennedy of the Morality Department. Detectives Sockett and Twigg called at the house on Manning avenue, and after procuring the marriage certificate from Mrs. Heaverman No. 2 placed Heaverman under arrest.

To the detectives Heaverman admitted that he was married to Miss Blackman. He said that he and his former wife had a disagreement over some matters about a year after their marriage, and not being able to live together harmoniously they separated. He and his daughter came to Canada, and since then he had not heard from his wife. Consequently he felt justified in again taking unto himself a wife.

Mrs. Heaverman No. 1 told the police that a short time ago she learned that her husband and daughter were living in Winnipeg. She immediately crossed the ocean and went to Winnipeg, but upon reaching there she discovered that Heaverman had removed to Toronto.

Gaynor Now Free.

Atlanta, Ga., March 25.—John F. Gaynor, who, with B. D. Greene, served terms in the federeal prison here for participation in the Savannah harbor improvement frauds, was allowed to take the pauper's oath late yesterday afternoon and was released from custody. This procedure clears him of the necessity of paying the $575,000 fine imposed in addition to the prison sentence. Greene was released under similar procedure on Wednesday.

Strike Declared Off.

Washington, March 25.—Representatives of the conductors, firemen and locomotive engineers on the Cincinnati, New Orleans & Texas Pacific Railway, who have been striking because negro firemen are alleged to have been given preferred runs on the road, reached a tentative basis of settlement with the railway through the national mediation board yesterday.

RECIPROCITY AND HORSES

How the Pact Will Affect This Farmer's Business

The view expressed by Hon. Nelson Monteith, that reciprocity will operate to the direct injury of the farmers of Ontario in the sale of their horses, is borne out in a letter from R. F. Williams of St. Paul, representing one of the largest horse-dealing firms in the United States, Barrett & Zimmerman. Mr. Williams writes in The St. Paul Farmer, an agricultural journal as follows:

"To The Farmer: In compliance with your request, we are glad to state our view of the proposed reciprocity treaty with Canada, from the standpoint of horse raisers, breeders and dealers.

"Minnesota and adjoining states are rapidly forging to the front as horse raising states. The high price horses during recent years has caused every farmer in our Northwest to buy brood mares and plan to raise a few market horses, thinking the great demand, caused by the settling up of new lands in the West, would continue. The lands available to homestead entry are about settled up, and the demand for horses with which to open up new lands is on the decrease; moreover, the automobile is taking the place of horses in our large cities.

"With a rapidly decreasing horse demand at home and a great increase in the number of colts foaled annually, the American horse raiser will soon have a large surplus of horses; and if we do not have a market for them, horses will take a decided drop in value in the very near future. It is evident that the only logical market the American horse raiser can hope for is Western Canada.

"No country in the world needs so many horses as Western Canada. With the duty off, THOUSANDS OF CARLOADS OF AMERICAN HORSES WILL BE SHIPPED ACROSS THE LINE IN THE NEXT FEW YEARS, and practically double our local markets and give an outlet for all the surplus horses our farmers raise, at stable and profitable values.

"This arrangement will be as beneficial to Western Canada as to our states, as the present duty makes horses so high by the time they cross the line that we cannot sell them, or the Canadian farmer afford to buy them. The only parties who will oppose the removal of the duty will be the horse raiser of the Eastern Canadian provinces.

LIBRARY NOTES

One of the chief difficulties connected with the working of the library lies in the fact that those who make use of it are so apt to lose sight of the extreme trouble caused by the laying down of volumes in the first accessible place they find on the shelves. Owing to this the present state of the shelves renders it practically impossible to lay one's hands on a book where by rights it should be found. The public are asked once more to take due note of this in order to render it easier, both for themselves and others to obtain such volumes as they are in quest of.

Another matter which should be borne in mind is that a considerable amount of annoyance would be saved readers if they made it a rule to bring their returned books to the desk before going to the shelves to search for a fresh allotment.

It is also in the highest degree advisable that everyone should take his ticket with him, and not leave it in the charge of the librarian or his assistants till they return with their newly acquired volumes. On a busy evening such a course is apt to cause considerable annoyance, not only the waiting public, but also to the officials and the owner of the ticket. The board is in the highest degree anxious that the public should be pleased, and it would conduce very much towards such a desirable result if those who have been pursuing the course above mentioned would desist from doing so in the future.

A very gratifying feature of library work in Peterborough lies in the fact that three well attended and enthusiastic reading circles in this city are making extensive use of the public library in their researches. One of these circles is engaged in the study of the ancient epics of Europe, and the earlier German novelists; another in a survey of the history of Spain, whilst the third, which is composed of a group of the younger ladies, is busying itself with the lives and works of certain famous poets. The T.A.S. also has a very large and very successful literary institute in connection with its organization, and although at the present time it draws very largely on its own well selected stock of reading matter, nothing would give the Library Board greater pleasure than to see its members making all the use possible of the public shelves in furtherance of their work.

Next winter, it is to be hoped that even a younger set than those who have already entered upon the work of studying special branches in literature will come to the front and that we shall see boys, as well as girls, supplementing their college debates with evenings devoted to some special course in reading. The library, it must be remembered, is for all, high and low, rich and poor, and that no matter how badly equipped for such a task, people may fancy themselves they are entitled to ask for and obtain all the help needed, that comes within the possibility of the library can offer them.

An Indian living on the Sarda's reservation has been fined $2.50 for shooting a deer out of season.

In one day last week, the Centre Star mine at Rossland shipped 48 carloads of ore to the Trail smelter.

The new ferry steamer between the two Vancouvers can carry 1,000 people in comfort, and 2,000 when crowded.

TO CURE A COLD IN ONE DAY

Take LAXATIVE BROMO Quinine Tablets. Druggists refund money if it fails to cure. E. W. GROVE'S signature is on each box. 25c.

Coughs, Colds Bronchitis

If there is an ailment in the throat or chest, it is surely essential that the remedy be conveyed direct to the affected part. It's because the healing vapor of Catarrhozone is breathed into the sore, irritated throat and bronchial tubes, because its balsamic fumes kill the germs and destroy the cause of the trouble. These are the reasons why Catarrhozone never yet failed to cure a genuine case of Catarrh, Asthma, Bronchitis, or Throat Trouble.

The wonderfully soothing vapor of Catarrhozone instantly reaches the furthest recesses of the lungs, produces a healing, curative effect that is impossible with a tablet or liquid, which goes merely to the stomach, and fails entirely to help the throat or lungs.

To permanently cure your winter ills, your coughs, sneezing, and Catarrh, by all means use a tried and proven remedy like Catarrhozone. But beware of the substitutor and imitator. Look for **Catarrhozone** only. 50c and $1, at all dealers. 10

Catarrhozone

Just Breathe It, Cure is Sure

Cornwall House of Refuge.

Cornwall, March 25.—The House of Refuge committee of the counties council has accepted the plans of A. L. Weeks of Ottawa, subject to certain modifications arranged for by the committee. The estimated cost is within the $40,000 fixed by the counties council. The building will be largely modelled on the lines of the Belleville House of Refuge, with some changes suggested by the officials of that institution, which their experience has shown them would be an improvement. It has been practically decided to build on concrete blocks, but tenders will be called for both brick and concrete. The building will be made thoroughly fireproof.

Stop All Fight Films.

Montreal, March 25.—Morality Inspector O'Keefe declared yesterday that having unearthed a bylaw which prohibits the exhibition of prizefight pictures of any nature whatever he will at once take steps to put the ordinance in force throughout the city.

The Children's Aid Society, the inspector said, was responsible for the stopping of the exhibition of the Jeffries-Johnson fight films shown at the Theatre Royal this week, but other pictures were shown in their place which evidently did not come under the terms of the bylaw. These, however, Inspector O'Keefe says he will stop, too.

Member of Canadian Contingent Dead

Brockville, March 25.—The death occurred here yesterday of Henry Winford, aged 32 years. Shortly before the close of the Boer war, he was a member of the last contingent sailing from Canada, and upon arriving at Cape Town, found that hostilities had ceased. Winford was at one time an active athlete and a member of the Old Bohemian war canoe crew that won Canadian and international honors. For four years he was a member of the Royal Canadian Regiment, and was stationed at Stanley Barracks, Toronto, and Wolseley Barracks, London.

"Bar and Bottle Bill."

Boston, March 24.—Efforts to repeal the so-called "bar and bottle" bill passed last year, which prohibits, after May 1 next, the sale of liquor in bottles over the bar, failed in the House yesterday, after a spirited debate. The vote was 103 in favor of repeal to 131 opposed.

Hall for London Oddfellows.

London, March 24.—The Oddfellows of the east London district will erect a handsome new hall right beside the East London town hall, to cost $15,000.

PUBLIC NOTICE

All rifles, belts, bayonets, ball pouches and haversacks belonging to the 57th Regt. must be returned to stores at once.

Every person who has IN HIS POSSESSION any of the above after the 28th of this month will be liable to the penalties provided by the Militia Act.

D. WALKER, Captain,
Adjutant 57th Regt.

Peterborough, March 21st, 1911.

ELECTRIC REPAIRS

Motors, Fans, Etc.

We have installed a special department for the repair of motors, fans and all electrical apparatus. Thoroughly competent workman in charge. Full equipment of tools and supplies

Batteries, Switches, Lamps and all accessories

Call or telephone orders

F. R. J. MacPherson Co.

341 George St. Phone 386

Optical Institute Creed

We believe in the glasses we are supplying that in quality, style and accuracy, they are unsurpassed. We believe that honest glasses can be supplied to honest people by honest methods. We believe in working, not waiting, laughing not weeping, in boasting not knocking and the pleasure of the practice of optometry. We believe we are getting the optical practice that we are after, and that there is plenty to get for men who are ready. We believe in to-day, and the work we are doing, in to-morrow and the work we hope to do, and in the rewards of both. We believe in courtesy, in kindness, in generosity, in good cheer, and in honest competition. We believe this in an order for a pair of glasses ready for every man who is ready to take it. We believe we are ready—right now, and we are taking it.

Optical Institute

MARKET BUILDING PETERBOROUGH

J. W. Browett, Optical, Specialist, Dr. of Optics, Philadelphia, etc.

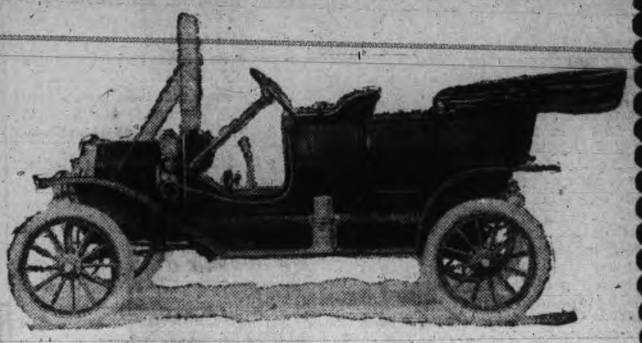

FORD AUTOMOBILES

Do not buy a FORD because you can buy it for less money than nearly any other car, but buy it because 30,000 satisfied owners of Model T Fords have proved that it is the car to buy in order to get REAL VALUE for your money.

Henry Ford is building 37,500 automobiles this year, and it is for this reason that you can buy a Model T Touring Car fully equipped for $975.00 and a Runabout for $875.00, as anyone knows that a very large output can be marketed at a much smaller profit per car than a small output. Furthermore, as has been already stated Mr. Ford has actual CASH enough to carry on his business and pay spot cash for every particle of stock he requires. Hence it is that in buying a FORD you pay no penalty of price beyond value.

Not only is it easy to buy but it is equally so to maintain. You save enough in maintenance to pay the interest on the whole investment. Then again if you should decide to dispose of your car, you can get twenty buyers for a Ford to one for any other make of car.

Demand proves satisfaction, and judging from the demand for FORD cars you can make no mistake in deciding to take one of the 37,500.

It's no experiment. It is simply this: that on account of building so many THOUSAND cars, the FORD CO. has this Model T as near perfection as it is possible to get it.

Joseph J. Duffus

AGENT

309 George St., Peterboro Phone 255

SOME NEWSPAPER LAW

PLEASE READ IT

"If any person orders his paper discontinued he must pay all arrearages or the publishers may continue to send it until payment is made, and collect the whole amount whether the paper is taken from the office or not. There can be no legal discontinuance until payment is made.

"Any person who takes a paper from the post office, whether directed to his name or another, or into the home or whether he has subscribed or not, is responsible for the pay. This proceeds upon the ground that a man must pay for what he uses.

"The courts have decided that refusing to take newspapers and periodicals from the post office, removing and leaving them uncalled for is prima facie evidence of intentional fraud."

SPECIAL TO-NIGHT

$1.00 Shirts for - - - 75c

75c Shirts for - - - 50c

50c Shirts for - - - 35c

50c Ties for 25c

THIS IS THE LAST DAY OF THE BIG SALE.

H. LeBrun & Co.

PROBABILITIES
Tuesday — Strong northwest winds. Snow flurries.

THE DAILY REVIEW

REVIEW WANT ADS
BRING RESULTS
One Cent a Word

VOL. LXII., No. 72. PETERBOROUGH, ONT., CANADA, MONDAY, MARCH 27, 1911 TEN CENTS PER WEEK.

ONE HUNDRED AND FIFTY LIVES ARE LOST IN NEW YORK FIRE

Operatives in Burning Factory Jumped From Eighth Storey---Many Cannot be Recognized at Morgues.

Special to The Review.

New York, March 27.—One hundred and forty-five bodies have been recovered at the scene of the big factory fire. One hundred and one had been identified up to noon to-day. Various investigations to discover the identity of the remainder are under way to-day.

New York, March 27.—One hundred and fifty persons—nine-tenths of them Jewish and Italian girls from the east side—were crushed to death on the pavements or smothered in smoke or shrivelled crisp in a factory fire on Saturday afternoon in the worst disaster New York has known since the steamship General Slocum was burned to the water's edge off North Brother Island in 1904.

One hundred and forty-one bodies had been recovered from the ruins at midnight Saturday, and seven of the fatally injured had died in hospitals. Two more were found yesterday.

Mothers, fathers and other relatives, literally mad with grief, stormed the police lines at the morgue all Saturday night and yesterday shrieking, sobbing and in some cases fighting with the officers in their frenzy. Hysterical women fell writhing in the streets and had to be carried away in the already over-burdened ambulances. Among the bodies are more than 50 burned beyond all semblance of human form, and they will perhaps have to share a common grave as unknown dead.

The regular morgue was far too small to accommodate the dead, and the so-called Charities Pier bore the bulk of the charred burden. The bodies were ranged in long lines down both sides of the pier, each in a brown stained wooden coffin, such as the city [illegible]

Nearly all, if not all, the victims were employed by the Triangle Waist Co. on the eighth, ninth and tenth floors of a ten-storey loft building at 23 Washington place, on the western fringe of the downtown wholesale clothing, fur and millinery district. The partners of the firm, Isaac Harris and Max Blanck, escaped unscathed from the office on the tenth floor, carrying with them over an adjoining roof Blanck's two young daughters and a governess. There was only one light outside fire escape on the building.

How the fire started will perhaps never be known. A corner on the eighth floor was its point of origin, and the three upper floors only were swept. On the ninth floor 50 bodies were found; 63 or more were crushed to death by jumping, and more than 30 clogged the elevator shafts. The loss to property will not exceed $60,000.

Pedestrians going home through Washington place to Washington square at 4.50 were startled by the whiz of something rushing through the air before them; there was a horrible thud on the pavement and a body flattened on the flags. Wayfarers on the opposite side of the street shaded their eyes against the setting sun and saw the windows of the three upper floors of the building black with girls crowding to the sills. The only fire escape was in a small courtyard of the building.

"Don't jump, don't jump," yelled the crowd. But the girls had no choice. The pressure of the maddened hundreds behind them and the urging of their own fears were too strong. They began to rain on the sidewalk like peas from a hot skillet.

Continued on page 7.

TO MAKE DEAD HEART BEAT

Philadelphia, Pa., March 27.—Dr Edward Anthony Spitzke, professor of anatomy at Jefferson Medical College, and famed as a heart and brain specialist, in an address at the auditorium of the Philadelphia electrical building, declared that, aside from its commercial value electricity has great value to mankind.

He described how he had obtained the heart of Antonio Pacito, the murderer, recently hanged at Moyamensing, three minutes after he had been cut down, and by the application of electricity he discovered that he could obtain a regular heart beat, and that there was sufficient life left to ring an electric bell.

WAR SCARE IS KILLED

China Gives in to Russian Demands—All Lovely Now.

Special to The Review.

LONDON, MARCH 27—A DISPATCH FROM ST. PETERSBURG SAYS THAT ALL DANGER OF THE RUSSO-CHINESE WAR HAS BEEN AVERTED. CHINA HAS COMPLETELY SURRENDERED TO ALL DEMANDS IN THE RUSSIAN ULTIMATUM.

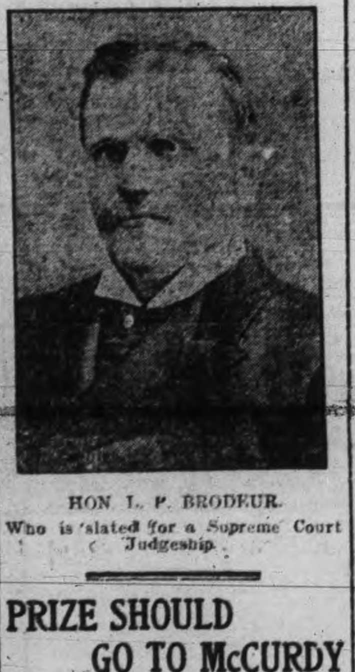

HON. L. P. BRODEUR.
Who is slated for a Supreme Court Judgeship.

PRIZE SHOULD GO TO McCURDY

Canadian Airman Protests the Award of Aero Club.

New York, March 27.—J. A. D. McCurdy, the Canadian aviator, has entered a formal protest with the Aero Club against awarding the $3,000 City of Havana prize to Rene Barrier, the French aviator. It is alleged that McCurdy completed the flight from Camp Columbia, Havana, to and around Morro Castle, and return on Feb. 6, in 16 minutes, 51 1-2 seconds, and as the conditions of the prize called for the fastest flight between Jan. 25 and March 1, the prize should go to Mr. McCurdy.

After McCurdy had left Cuba the time for making the flight was extended to April 1. Of this change, it is alleged that McCurdy was not notified, and further, that the donors of the prize had no right to extend the time. Barrier on Thursday made the flight in 15 minutes 1 3-5 seconds.

State Senator Broderick, of Illinois, was acquitted by a jury of bribery in connection with the election of U.S. Senator Lorimer.

BAD WEATHER ON THE ATLANTIC

Storms are on the Move and May Continue.

New York, March 27.—European steamships arriving here report experiencing much rough sea and heavy squalls, but during the greater part of the westward passage no strong and protracted gales were encountered.

It is quite probable that weather conditions on the transatlantic route will continue unsettled for several weeks, and occasional gales of short duration but much intensity are to be expected on voyages from the English Channel to New York.

Storms moving from the American coast to the Newfoundland Banks after the March equinox are not usually so severe as those of winter, but the winds in the northwest quadrant of the storm frequently attain great force.

As spring advances, however, there is a gradual decrease of storminess throughout the route from New York to Europe.

EMMANUEL OPENS THE CELEBRATION

Fiftieth Anniversary of Freedom Causes Rejoicing at Rome.

Special to the Review.

Rome, March 27.—The Italian national exposition to celebrate the fiftieth anniversary of the country's freedom was opened by King Victor Emmanuel to-day, in the presence of great crowds, which were wildly enthusiastic.

THE WEATHER

Quite a contrast is the weather of to-day to that prevailing on March 27, 1909, when a heavy snow storm was in progress, and the sweeper of the street railway was busy keeping the tracks clear. The city snow ploughs too, had a busy session, and the farmers were rejoicing at the splendid sleighing for market day, it being Saturday.

March 26, 1910, one year ago yesterday, was Easter Saturday, and fine, clear weather prevailed. The streets were so dry that the watering carts were called out for duty.

By way of a change, the rain came down to-day and the thunder rolled. The question is, what will the weather be to-morrow.

Came From Kingston.

Kingston, March 27.—Chas. Thompson, found frozen to death at Port Arthur, is believed to belong to Portsmouth, a suburb of Kingston. He had a letter in his pocket addressed to Charles Thompson, Portsmouth. He was 50 years of age, employed as a sailor, and left here a year ago. His wife is living in Portsmouth.

Provisional Schools.

Ottawa, March 27.—Militia orders announce the establishment of a provisional school of instruction for infantry, to be held at St. Catharines, for a period not to exceed six weeks, commencing on or about April 3. Certificates will be limited to ranks not higher than subaltern.

SUICIDE OF AGED WOMAN

Boys Found Body in a Stream While Hunting Muskrats.

Ingersoll, March 27.—Boys hunting muskrats found the body of Miss Johnanet Huntbach in a stream a short distance from the outskirts of the town Saturday evening. The body apparently had been in the water since Monday last, which was the last time so far as known that she was seen alive. Coroner Neff gave it as his opinion that it was a clear case of suicide and deemed an inquest unnecessary. Miss Huntbach, whose home was in Norwich, was 75 years old.

Menace to the Ocean.

New York, March 27.—The first iceberg on the Great Banks this season was reported yesterday by the French liner La Savoie, in from Havre. "Last Thursday the ship skirted an ice floe estimated to be 60 miles long. A few hours later, a detached berg 350 feet long was seen drifting southward.

From now on, transatlantic skippers will keep a close watch ahead.

JAPAN CHECKMATED BY RECENT MOVE OF STATES

Mobilization of Troops Planned to Influence Mexican Government.

London, March 27.—The real reason why President Taft sent the American troops to the Mexican frontier is the subject of much conjecture and open comment among the diplomatic and financial interests here.

It is openly asserted that the expedition to the Rio Grande was planned by President Taft to influence the Mexican Government against the consummation of the treaty with Japan, which would have given the island empire unusual advantages in Mexican territory.

It is asserted that had the treaty been signed it would have replaced a similar secret agreement and given to the Mikado a coaling station on the Pacific, with full right of fortification.

In diplomatic circles it is understood that the negotiations between Mexico and Japan were made known to President Taft and that he took drastic means of notifying Mexico of his protest.

It is understood that the action of the President resulted in breaking off the negotiations between Mexico and Japan.

Claims Estate of $45,000.

Kingston, March 27.—On Saturday, J. W. Curry, K.C., of Toronto, was here conducting an examination into the case of Albert Cottonden of Toronto, against Mrs. Joseph George, Kingston. Joseph George died in this city last summer, and the plaintiff is recognized as an illegitimate son of his. He claims he is entitled to the estate of George, valued at about $45,000. At the time of George's death his will could not be found, and the body was exhumed, it being the belief that it was placed in the coffin, but it was not found. Mrs. George was recently granted letters of administration.

SHE IS DYING

Mrs. Theresa Schenk Accused of Murder, Starves.

Special to The Review.

Chicago, March 27.—Mrs. Therese Schenk, of Hamilton, Ont., a woman who is held for the murder of her husband, is reported to be dying. She has not eaten anything since the tragedy, and is very low.

C.P.R. LOSES VIADUCT CASE

Appeal to Privy Council Dismissed in Favor of City of Toronto.

Toronto, March 27.—"Appeal dismissed after three days' argument. Original order stands. Reasons to be given later.—Dewart."

The above cable from London was received by Corporation Counsel Drayton shortly after one o'clock on Saturday afternoon, and was the cause of great rejoicing among civic representatives and officials. It means that the viaduct for which the city has been fighting for years must now be built, and that the death-traps on the Esplanade and other points east and west where the railways enter are to be eliminated and a new Union Station built on the site which was secured by the companies shortly after the great fire. This site is bounded on the north by Front street, on the west by York street, on the south by Esplanade street, and on the east by the Dominion Government customs buildings.

Mr. H. H. Dewart, K.C., who at some inconvenience to himself took the case in hand, is to be congratulated on the splendid legal victory he so materially helped to win for the city. Sir Edward Carson, K.C., the eminent Irishman who, besides being a distinguished lawyer, held office in the Cabinet of Hon. A. J. Balfour, was senior counsel.

The momentous decision of the Privy Council will have far-reaching effects outside of Toronto. It will probably be the last appeal from the decision of the Dominion Railway Board, and will enable that body to proceed with the consideration and decision on some similar cases which it is understood have been held somewhat in abeyance pending this decision.

NEGRO WAS HUNG TO TREE

Booker Washington Argument Led to Murder and Lynching.

Special to the Review.

[illegible] negro, who shot a white man in an argument over Booker Washington, was lynched here to-day. He was arrested by officers after the shooting and on the way to the county jail was taken from the officers by a mob and hung to a tree.

Killed by Trolley.

Toronto, March 27.—Dr. Charles M. Stewart, 142 Carlton street, eye, ear and nose specialist, was killed by a southbound Newmarket car on the Metropolitan line at 5.30 Saturday afternoon. He was out horseback riding and his mount shied at something, throwing him in front of the car, just south of Christ's Church.

His head and face were terribly mangled, and it was considerable time before he could be positively identified. The body was removed to W. M. Ketchel's undertaking establishment at the corner of Yonge and Price streets, and there Dr. George Graham, Avenue road, and Dr. Porter of Huron street, identified the remains. There may be no inquest.

Unearths Treasure Trove.

London, March 27.—Treasure trove to the value of $1,250,000 is reported from Jersey, where it was uncovered by Athelstan Riley while he was pulling down the ruins of an old manor house built in the 13th century, with the object of using the stone to enlarge his present manor.

The discovery includes ancient urns filled with spade guineas coined during the reign of King George III., and bearing the British arms on a spade-shaped shield.

One urn bears the monogram of Emperor Vespasian, the Roman, who flourished in the first century.

FIELDING FAILS TO CONVINCE AT RECIPROCITY MASS MEETING

REV. H. M. MANNING,
Who conducted anniversary services at St. James' Methodist church yesterday.

MEDAL FROM KING GEORGE

Edward Medal For Hero Who Saved Life of Girl.

Ottawa, March 27.—His Majesty the King has been graciously pleased to award the Edward medal of the second class to Albert H. Adcock, for risking his life to save a little girl from being run over by a train.

On the morning of August 25, 1909, at St. John, N.B., a train from Montreal was entering the train shed, when a little girl about five years old, ran across the track in front of the engine.

The engine driver applied his brakes, but could not stop the train in time, and the child would have been killed had not Adcock, with great quickness and presence of mind, jumped at once to the centre of the track, seized the child and swung her clear of the track.

The engine brushed Adcock's coat as he saved the child, showing how narrow was his own escape.

MAY HAVE BEEN BURNED AT SEA

Glare of Flames Were Seen Through Heavy Mist.

Eureka, Cal., March 27.—A vessel thought to have been a steam schooner bound north, is believed to have burned at sea Friday night, four miles off Table Bluff, south of here.

The name of the vessel or the fate of its crew could not be learned early this morning.

A dense fog made it impossible to discern anything but the misty outlines of the vessel, as it was lit up by the glare of the flames.

No sign of the vessel could be found by the tug Relief, which searched for hours on Saturday around where the flames were seen.

The beach in the vicinity also has been searched, but no flotsam has been found.

New Lutheran Church.

New Hamburg, March 27.—The new Trinity Lutheran Church, costing about $15,000, which is built upon the site of the old church, was opened here yesterday. The dedication ceremonies at the three services held were attended by overflowing audiences. Special trains were run from both Stratford and Berlin, bringing over 500 people. The local choir was assisted by choirs from Stratford, Waterloo and Berlin.

Shot Fired Through Window.

Edmonton, Alta., March 27.—William Lennox, a wealthy American rancher of the Buffalo district, was assassinated by an unknown man, who fired through a window of his house Friday.

John Tartier, a neighbor, and another man, name unknown, are under arrest.

Montreal Audience Ask Many Questions and Finance Minister Loses His Temper.

Montreal, March 27.—The demonstration on Saturday evening was a sore disappointment to the supporters of reciprocity as at least one-half of the audience was hostile to the Minister of Finance. Questions were hurled at the speakers thick and fast and finally Mr. Fielding lost his temper and threatened all sorts of things if the manufacturers dared to oppose the Ministry unreasonably. The speeches were good, and that of the Finance Minister excellent from his standpoint, but they left Montreal yesterday quite convinced that the speeches had absolutely failed to convert the Montreal business men to the advocacy of reciprocity with the United States. Montreal is still solid against the Fielding-Paterson agreement, and not one convert was made at the demonstration Saturday evening.

Mr. Fielding was given a warm reception. He opened by replying to Mr. Thomas C. Casgrain's attack on him at Mr. Sifton's meeting. Mr. Casgrain, he said, made statements which were without a shadow of foundation when he declared that Mr. Fielding, Finance Minister, was an advocate of annexation to the United States.

"If he had known the Province of Nova Scotia better he would have known that no man under the suspicion of disloyalty could ever have been permitted to occupy a position of prominence in that province. Nova Scotia is loyal and always was loyal. Even under strong provocation she never forgot that constitutional agitation is the proper course for people who have a complaint. She was loyal when many in Canada were disloyal. (Cries of "No.") She was loyal when young patriots were burning down the Parliamentary buildings — she was loyal when the Tories in Montreal were signing the only annexation manifesto that was ever signed. Nova Scotia was loyal when the Tories of Montreal were pelting the King with rotten eggs.

"I challenge any man to show that I have ever spoken or written any word in favor of the annexation of this country with the United States. It is a pure fabrication, without the ghost of a shade of foundation. (Applause.)

Montreal's interest was to preserve its prosperity as the commercial capital of a prosperous and contented people, and if the effect of this measure would be to fill the western prairies with a prosperous and contented people, that would be the surest way of supplying customers for the merchants and manufacturers of Montreal. Then there has been some outcry amongst the British Columbia fruit growers, but he believed that was passing away. The lumber men were alarmed, too, but their alarm has passed away. Mr. Fielding declared that Saskatchewan was almost unanimous for reciprocity, as was shown when Mr. Haultain, the Opposition leader in the Legislature, joined in the resolution of approval. "You have had anti-reciprocity resolutions from the Ontario Legislature, but that's not surprising. They would almost vote there for a resolution to hang Laurier.

"Then in Manitoba, where political feeling ran high he believed that a great mass of the farmers were in favor of reciprocity and would show it when the time came."

A voice: "Why don't you give them a chance to vote?"

Hon. Mr. Fielding: "Oh, they will get that chance a great deal sooner than they want it." (Loud cheers.)

One of the first cries against reciprocity was that the Government had no mandate for doing this thing. Those who had been in politics for long were used to that sort of thing.

Mr. Fielding quoted Sir William Van Horne's letter, that for fifty years there had been a mandate from the Canadian people in favor of reciprocity. Sir William said this was true in the sixties and seventies, but it had not been true since.

The statement was greeted with cheers from some of the audience.

"I am glad," cried Mr. Fielding, "that there are some to cheer that statement, because I will hold them responsible for the words."

In face of Sir William's statement that in 1880 no one advocated reciprocity, Mr. Fielding read a paragraph from the statutes of Canada with a standing offer of reciprocity in various natural products. This was ten years after Sir William Van Horne said the mandate had ceased. In 1886, the statutes were revised and this standing reciprocity offer was crystallized into pre-eminent law — yet Sir William said no one wanted reciprocity.

In the last speech Sir John Macdonald put into the mouth of a Governor-General, he declared his Government was doing all it could to secure reciprocity. (Applause.) In 1894

Continued on page 7.

TO ASK FOR APPROPRIATION OF $800,000 FOR WATER POWER

Large Scheme Calls for Purchase of Power for the City

The question of power for Peterboro which has, within the past few years, particularly been largely discussed, is being brought to the front again and the Review is informed that a proposition is on foot, whereby the City Council will be asked to appropriate $800,000 to be used in purchasing water power for Peterboro.

Prominent and influential citizens are in the committee which has the scheme under discussion, and it is understood, the matter will be brought before the Council with a view of impressing upon the members the importance of the project.

Peterboro undoubtedly is in need of all the water power that can be secured. The manner in which past propositions have been dealt with, has been questioned, on the sides, and another effort to secure for the city what would be an important asset is the subject of the latest enterprise.

Hon. Adam Beck Overcome.

London, March 27.—Hon. Adam Beck was overcome while assisting the firemen to extinguish a serious fire at the cigar box factory on Albert street last night. The chairman of the Hydro-Electric Commission was with the two firemen holding a hose when suddenly the three of them dropped to the ground. They recovered sufficiently to crawl out. The fire started in the dry kiln and caused a loss of $8,000. The loss of the dry kiln will cripple the plant for some time.

BETWEEN YOU AND ME

Now, when the genial pastor of the Mark street Methodist church went to college he undoubtedly was a Rah-Coon.

—o—

Would you like to be a hardware clerk and run up against this: "Say, I've lost the key of our front door. I want you to give me another like it."

Good morning, George, how many dimes will you remember his kingship?

—o—

Next Saturday is April fool day. We give this warning to let some people get ready for the cyclone cellar.

—o—

This is the day when the heavens reign over kings.

Chest Inflammation

Suffered From a Heavy Cold, Pleuritic Pains in Side—Constant Coughing.

"Anyone that goes through all that I suffered last winter will appreciate the value of a remedy that cures like Nerviline cured me." These are the opening words of the solemn declaration of E. P. Von Hayden, the well-known violinist of Middleton. "My work kept me out late at night, and playing in cold drafty places brought on a severe cold that settled on my chest. I had a harsh racking cough and severe pains darted through my sides and settled in my shoulders. I used different liniments, but none broke up my cold till I used Nerviline. I rubbed it on my neck, chest and shoulders, morning and night, and all the pain disappeared. Realizing that such a heavy cold had run down my system, I took Ferrozone at meals, and was completely built up and strengthened. Since using Nerviline I have no more colds or pleurisy, and enjoy perfect health."

Nerviline CURES CHEST COLDS

It's because Nerviline contains the purest and most healing essences and medicinal principles, because it has the power of sinking through the pores to the kernel of the pain—these are the reasons why it breaks up colds, cures lumbago, stiffness, neuralgia, sciatica, and rheumatism. Refuse any substitute your dealer may suggest—insist on Nerviline only. Large bottles, 50c, trial size 25c. Sold everywhere, or The Catarrhozone Co., Kingston, Ont.

The Daily Review

MONDAY, MARCH 27, 1911.

GREY AND IMPERIALISM

The close of Earl Grey's tenure of office of Governor-General of Canada is being marked with a series of rash and ill-timed attacks on the representative of the British Crown, for what is alleged to be undue imperialism. John S. Ewart, he who complained loudly that Sir Allen Aylesworth had stolen the credit for the preparation of The Hague case from him, has attacked Earl Grey in a most unnecessary and unbecoming manner for having sought to advance the imperial relations of Canada and the Motherland.

In this Mr. Ewart has taken a Bourassaic stand that is certainly not creditable to himself as a British Canadian. It is the privilege of Henri Bourassa, as a British subject, enjoying the right of free speech and action under the Union Jack, to attack even the Governor-General for being pro-imperialist. But one discounts what Henri Bourassa has to say on the subject, knowing the man's racial peculiarities. Why Mr. Ewart should complain of Earl Grey's actions we cannot reasonably conceive.

Earl Grey has filled his post with dignity and credit. He is one of the warmest advocates of Canadian interests that Canada has, and we may be sure that whatever he may do on his return to the old country Canada will receive the benefit of his strenuous advertising and commendation.

Earl Grey has handled his position with tact and graciousness. He has neither asserted himself in public more than is proper, nor used his post to further any policy or foster any sentiment that is not strictly in keeping with Canadian sentiment. Naturally, as the representative of the British Crown, Earl Grey would like to see the relations of Canada with Britain as close as possible. In that he is of the same mind as the great majority of the Canadian people. Anything that he may do constitutionally, and within proper bounds for the furtherance of the imperial tie will be warmly commended by Canadians, in spite of the growls of such sticklers for "autonomy" as Bourassa and Ewart. Canada's autonomy is nowise in danger. As a great self-governing nation, Canada can separate herself from the Motherland, or cement that tie in indissoluble bonds of love and loyalty. This latter course is the practically unanimous course advocated by all Canadians—for the Bourassas and the Ewarts are but specks on the ocean—and Earl Grey, in using any judiciously directed efforts toward the strengthening of the imperial bond, is doing his duty by Canada as well as by Britain.

Canada has had too much of this Bourassa spirit during the Laurier regime. Not long ago Sir Wilfrid Laurier found it necessary to give an address in Montreal—this was after the Drummond-Arthabaskaville election—in which he emphasized the necessity of carefully defending Canadian autonomy, just as if Britain were making any effort to invade Canadian rights. He pawed the air for a while over making sure that Canadians were assured all their rights, this speech being for habitant consumption.

Sir Wilfrid has been guilty on many occasions of expressing sentiment indicative of a desire to pose, not as a cementer of imperial relations, but as sponsor of a separatist idea. Earl Grey's regime has seen more real progress toward imperialism of to-day than the term of any previous Governor-General, and if the Duke of Connaught can aid in further uniting the old land and the new, Canadians will not object. As for Ewart and Bourassa—bah!

THE REASON WHY

The Washington correspondent of the Chicago Record-Herald has great expectations as to the benefits the Knox-Fielding pact will bring to the United States.

In his view, it should make Canada a source of raw material supply for the industries of the United States, it should give the United States the Canadian market for manufactured goods, and it should put Britain out of the competition for trade in this the eldest of her daughter States.

The following are the Washington correspondent's own words as published in the Record-Herald of the 10th inst.:

"Reciprocity with Canada ought to double our exports to that country within the next five years and run them up to $500,000,000 within the next ten years.

Canada is not a manufacturing country, and needs almost everything that is produced in our factories, while on the other hand we need the timber and agricultural products.

The farmers of the United States should not be frightened about a fall in values, because the price of wheat, corn and other staples is fixed in London or Liverpool and depends upon the law of supply and demand rather than upon local influences. If the world's crops are small, prices will be high; if they are large, they will be low, and that is all there is of it. The result is based upon averages.

On the other hand, however, we ought to supply the Canadians with most of the manufactured merchandise they are now getting from England, and it might be done if the tariff concessions promised by the reciprocity treaty are made."

A TWO-PART FARCE

Under the above heading the Montreal Star publishes the following concise and pointed article:—

Nothing could be more farcical than the two-people vaudeville 'turn' which Sir Richard Cartwright and Mr. Fielding are giving on the Ottawa stage to-day. Sir Richard is pushing through the Senate a bill which professes to provide for the careful inspection of Canadian grain and to protect 'Manitoba hard' against all danger of being 'mixed' with inferior grades. Mr. Fielding, at the same time, is driving through the House of Commons a set of resolutions whose chief recommendation in his eyes is that they will send Canadian grain where it cannot be inspected by Canadian officials and where it is frankly purchased for the express purpose of 'mixing' it with inferior grades.

The 'man who would be king' and 'the man who was'—i.e., the man who wanted to be Finance Minister and the man who captured the 'plum'—should do better 'team work' than this. One labors to build up, what the other plots to pull down. One proposes to throw a shield over the Canadian grain grower, and the other attempts to entice him into the enemy's country, where he will suffer regularly and systematically the very evils from which he has asked Government rescue. We are to appoint and pay an army of Government inspectors to watch his grain; we are to go as far as to nationalize when necessary the elevators in which his grain is stored; we are to establish a grain commission to guard him at every point; we are especially to make it a very great crime to mix his grain and so rob it of its distinctive qualities. And then we are to deliberately invite him to send his grain where all these things will happen to it every day in the regular course of business, and he will have no redress whatever.

If this is good 'team work,' then the purpose must be—not to protect the farmer—but to fool him with a pretence of protection which will not protect, or with the promise of a market which will not bring profit.

EDITORIAL NOTES

The music which the Sheffield Choir is carrying weighs a quarter of a ton. There must be something Wagnerian about it.

A monoplane weighing a ton has made a flight of two miles in France. It will soon be possible for President Taft to go up in the air.

It will take more than the reciprocity bait to entice the Manitoba people into forgetting that Sir Wilfrid Laurier is the man who has repeatedly given the province a lemon.

The members of the Manitoba Legislature will draw indemnity of $1,500, for about five or six weeks labor. Time costs money in the western province. The members of the Legislature are each making about $12,000 a year if the indemnity is simply for the loss of time and loss by detention from business, as it is supposed to be.

There are over 8,000 claims in the Porcupine district. Some have gold—are proven mines. Many will be as bare of the yellow metal as an elephant's hide is of fur. Yet that does not prevent the incorporation of companies captialised at two or three million dollars to exploit the public on the supposition that the claims contain gold. The public will be well advised to remember Cobalt, and go slowly and carefully into the purchase of Porcupine stocks. "Wildcatting" has already started. It is good policy to let someone else get bitten.

Senator Beall, of Illinois, believes that a substantial reward is the very best way of defeating the race suiciders. He has introduced a bill into the legislature which provides for the payment of $100 to every mother of every child born within two years of marriage, and for every addtiional child born within two years of the preceding one. Twins get a premium of $200 and triplets $300. In addition bachelors over 35 are taxed $10 a year, the amount to go toward the payment of premiums. Generous aid to the head of a family, like this, ought to banish the fear of there being too many little mouths to provide for.

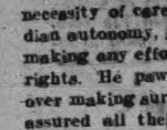

Wood's Phosphodine, The Great English Remedy. Tones and invigorates the whole nervous system, makes new Blood in old Veins, Cures Nervous Debility, Mental and Brain Worry, Despondency, Sexual Weakness, Emissions, Spermatorrhœa, and Effects of Abuse or Excesses. Price $1 per box, six for $5. One will please, six will cure. Sold by all druggists or mailed in plain pkg. on receipt of price. New pamphlet mailed free. The Wood Medicine Co. (formerly Windsor) Toronto, Ont.

THE MARKETS

Latest Quotations in Grain, Dairy Products, Live Stock Etc.

Liverpool and Chicago Wheat Futures Close Lower—Live Stock—Latest Quotations.

LIVERPOOL, March 25.—Wheat—Weakness in American and Buenos Ayres caused some additional realizing, and opening values were ⅛d lower, and during the morning there was a further decline of ⅛d to ¼d, with undertone weak. Indications are heavy American shipments this week, with exporting countries other than America offering freely at a concession. Crop advices from India and Argentine are favorable. At the close the market was dull, but weak, ⅛d to ¼d lower than yesterday.

CHICAGO, March 25.—After being pulled up and then down, the wheat market to-day closed steady at middle figures, the same as last night to ⅛c below. Varying news about the weather had a good deal to do with the action of prices. Corn finished unchanged to ⅛c off; oats unchanged at all, and provisions running from 10c to 12½c decline to 2½c advance.

Winnipeg Options.

	Close.	Open.	High.	Low.	Close.
Wheat—					
May	92	91⅞	92	91⅝	91⅝
July	93⅝	93⅛	93⅝	93	93¼
Oats—					
May	33½	33½	33½	33¼	33½
July	34½	34½	34½	34⅜	34⅜

Toronto Grain Market.

Wheat, bushel	$0 80	to $0 83
Wheat, goose, bushel	0 78	....
Rye, bushel	0 66	0 68
Barley, bushel	0 [illegible]	0 [illegible]
Oats, bushel	0 33	....
Buckwheat, bushel	0 48	0 50
Peas, bushel	0 78	0 80

Toronto Dairy Market.

Butter, store lots	0 17	0 19
Butter, separator, dairy, lb.	0 22	0 24
Butter, creamery, lb. rolls	0 26	0 28
Butter, creamery, solids	0 23	0 24
Eggs, new-laid	0 19	0 20
Eggs, cold storage	0 17	....
Cheese, lb.	0 13	0 13½
Honeycombs, dozen	2 50	....
Honey, extracted, lb.	0 10	0 11

Liverpool Grain and Produce.

LIVERPOOL, March 25.—Closing—Wheat—Spot dull; No. 2 red western winter wheat, no stock; futures quiet. March, 6s 7 3-8d; May, 6s 7 6-8d; July, 6s 7 1-2d. Flour winter patents, dull, firm, £4 10s to £5 5s.

Beef—Extra India mess, easy, 107s 6d; pork, prime mess, western quiet, 82s 6d; hams, short cut, 14 to 16 lbs., 27s. Hops in London (Pacific coast), dull, 53s; bacon, Cumberland cut, 26 to 30 lbs., quiet, 57s 6d; short rib, 16 to 24 lbs., quiet, 60s; clear bellies, 14 to 16 lbs., quiet, 54s; long clear middles, light, 28 to 34 lbs., easy, 57s; long clear middles, heavy, 35 to 40 lbs., dull, 55s 6d; short clear backs, 16 to 20 lbs., easy, 52s; shoulders, square, 11 to 13 lbs., dull, 47s. Lard, prime western in tierces, weak, 45s; American refined in pails, weak, 46s. Cheese, Canadian finest white, new, firm, 61s 6d; Canadian finest, colored, new, firm, 62s 6d. Tallow, Australian in London, easy, 34s 4 1-2d. Turpentine spirits, strong, 74s 3d. Rosin, common, firm, 18s 9d. Petroleum, refined steady, 6 1-2d. Linseed oil, steady, 1s 6d. Cotton seed oil, dull refined, spot, weak, 29s 9d.

CATTLE MARKETS.

East Buffalo Cattle Market.

EAST BUFFALO, March 25.—Cattle: Receipts, 50 head; market quiet and steady; prime steers, $6.40 to $6.60; butcher grades, $3.50 to $6.30.

Calves—Receipts, 250 head; trade fair and 50c lower, cull to choice, $5.75 to $8.50.

Sheep and lambs—Receipts, 4000 head; market fairly active and steady; choice lambs, $7 to $7.15; cull to fair, $5 to $6.75; yearlings, $5.75 to $6.15; sheep $3 to $5.50.

Hogs—Receipts, 3400 head; trade light and lower; yorkers, $7.35 to $7.40; pigs, $7.50; mixed, $7.15 to $7.25; heavy, $7 to $7.10; rough, $6 to $6.25; stags, $4.90 to $5.

New York Live Stock.

NEW YORK, March 25.—Beeves—Receipts, 1100; steady feeling; steady.

Calves—Receipts, 330. Market steady; veals, $6 to $9; culls, $4 to $5.50.

Sheep and Lambs—Receipts, 4835; sheep, $4 to $5.50; lambs, steady to strong, $6 to $7.20.

Hogs—Receipts, 1900; weak to 10c lower, $7.10 to $7.65.

Chicago Live Stock.

CHICAGO, March 25.—Cattle—Receipts estimated at 300; market steady. Beeves, $5.20 to $6.75; Texas steers, $4.50 to $5.65; western steers, $4.80 to $5.80; stockers and feeders, $4 to $5.80; cows and heifers, $2.65 to $5.90; calves, $5.25 to $7.25.

Hogs—Receipts estimated at 11,000; market steady at yesterday's average; light, $6.80 to $7.20; mixed, $6.65 to $7.05; heavy, $6.50 to $6.90; rough, $6.30 to $6.60; good to choice heavy, $6.60 to $6.90; pigs, $6.60 to $7.10; bulk of sales, $6.70 to $6.90.

Sheep—Receipts estimated at 1500. Market steady; native, $3.10 to $5.85; western, $3.30 to $5.45; yearlings, $4.75 to $5.60; lambs, native, $5 to $6.30; western, $5.25 to $6.60.

REVIEW WANT ADVTS.

The Review want advertisements are read by thousands, for people want what they want when they want it.

If you need help,—Servants hands, or workmen try the Review want ad columns.

If you have anything to sell, from a pickaxe to an Auto, use the Review want ad columns.

If you have lost anything try a want ad in the Review and almost certainly you will recover the lost article. If you want an owner for anything found a Review want ad will bring the owner to light.

One Cent Per Word

Advertisements under this head 1c per word

Advertisers, if they prefer, may use as many as 25 words at the rate of 25c for one insertion, 38c for two insertions and 50c for three insertions.

RATES

10 Words—1 TIME　10 Cents
25 Words—1 TIME,　25 Cents
25 Words—2 TIMES,　38 Cents
25 Words—3 TIMES,　50 Cents
25 Words—6 TIMES,　75 Cents
LOCALS (Reading Type) 48 cts per inch (4 cents per line.)
LOCALS in Dark Type 60c per inch (5 cents per line.)

Lost or Found

LOST

LADIES' GOLD WATCH, closed face, on Sunday, on Park or Charlotte st. Finder please leave at this office.

Wanted

WANTED

AT ONCE, GIRLS and a good strong boy. Apply at Parker's Dye Works. d72tf

WANTED

A GOOD GENERAL SERVANT. Apply 361 Park street. 3d72

WANTED

GIRLS for bindery and box room work. Apply to Mr. Moore, Review office.

WANTED

NIGHTWATCHMAN, ALSO FIREMAN HOLDing certificate. Apply at C.G.E. gatehouse. 3d

MAID WANTED

APPLY at Isolation hospital. 3d

WANTED

JOINERS, CABINET MAKERS, INTERIOR Finishers, wanted at once, highest wages, steady work. Apply — Collingwood Shipbuilding Co., Collingwood, Ont. 3d

WANTED

AT ONCE—A COMPETENT MAID FOR GENeral housework. No washing. Reference is required. Apply in evening to Mrs. J. C. Davidson, the rectory. 1d.

For Sale or To Rent

OFFICES TO RENT

NEAR POST OFFICE, HEATED AND WI good vault. Dennistoun, Peck & Kerr.

TO RENT

LARGE STORE HOUSE, Hunter st., on Grand Trunk spur, suitable for wholesale warehouse or fruit dealer. Will rent building or section. Apply C. H. Rogers, Peterborough Canoe Co. 12d

TO RENT

STORE AND UPPER FLOOR IN GRAND Opera House Block. Would make first class music store or any other suitable business. Also a good Butcher Shop with large refrigerator, corner McDonald & Aylmer Sts. Immediate possession. Apply to J. J. Turner & Sons, Awning and Tent Manufacturers, George Street, Peterborough. tf

FOR SALE—$3000—FOR SALE

FOR SALE AT THE PRICE OF $3,000—THAT Eligible Residence, No. 147 Hunter St., East, Brick, steam heated, modern conveniences, seven bedrooms, fixed basins and taps in bed rooms, billiard room in basement. Ten minutes walk from post office. Apply to Mr. E. A. Peck, Peterborough.

ROOMS TO RENT

DOUBLE ROOMS IN THE LUNDY BLOCK, George St., suitable for young men. Heated and all conveniences. Also house No 289 Queen Street, 11 rooms. Apply to D. J. Lundy, 93½ Hunter St. dtf

FOR SALE

LOT ON CLEAR LAKE, KAWARTHA PARK

Suitable for summer home; 200 feet frontage; near fine sandy beach for bathing; good spring; well wooded; best locality; good steamer service. Further particulars apply to Box 24 Review office. 6d

STOCK FOR SALE

Automatic Transportation Co., (American and Parent Co.) stock for sale, at par. A few shares only at this price. Address AMERICAN, this office. 3d

FOR SALE

Iron Pipes for water and steam, Posts, Belting Pulleys, Shafting, Chains, Iron and Wood Pulleys, Steal Beams, Rails, Wire Fencing new and slightly used. Very cheap. Send for Catalogue, and state what you need.

The Imperial Waste & Metal Co.
7 Queen Street - MONTREAL

GRAND TRUNK RAILWAY SYSTEM

LOW RATES — TO — **Pacific Coast**

DAILY UNTIL APRIL 10

$42.60 { VANCOUVER, B. C. SPOKANE, WASH. SEATTLE, WASH. PORTLAND, ORE.

$45.20 { SAN FRANCISCO, CAL. LOS ANGELES, CAL. MEXICO CITY.

One-Way Second-Class from Peterboro'

LOW RATES EVERY DAY TO MANITOBA, SASKATCHEWAN, ALBERTA

Exceeding low rates each Tuesday, until April 25th, to principal points in Saskatchewan and Alberta, including points on Grand Trunk Pacific Railway.

Full particulars and tickets from:—
B. A. ROSE, City Ticket Agent
Or F. SANDY Depot Agent.

CANADIAN PACIFIC

HOMESEEKERS' EXCURSIONS

TO

Manitoba, Saskatchewan, Alberta

Special Trains leave Toronto 2.00 p.m. on
APRIL 4, 18　MAY 2, 16, 30　JUNE 13, 27
JULY 11, 25　AUG. 8, 22　SEPT. 5, 19

Second class tickets from Ontario stations to principal Northwest points at

LOW ROUND-TRIP RATES

Winnipeg and return $33.00; Edmonton and return $41.00, and to other points in proportion. Tickets good to return within 60 days from going date.

TOURIST SLEEPING CARS

on all excursions. Comfortable berths, fully equipped with bedding, can be secured at moderate rates through local agent.

Early application must be made

ASK FOR HOMESEEKERS' PAMPHLET containing rates and full information.

Apply to nearest C.P.R. Agent or to R. L. Thompson, Dist. Pass. Agt., Toronto.

ONLY DIRECT LINE　NO CHANGE OF CARS

THE IMMIGRATION DEPARTMENT

of the

Canadian Northern Ry. System

is prepared to obtain

FARM LABORERS and DOMESTIC SERVANTS

For Any Point in Ontario

If you want help, domestic or farm hands, have friends to bring out from the Homeland this year next year, or at any time, the service of the Department is at your disposal without any cost to you.

Write to—

THOS. HOWELL,
GENERAL IMMIGRATION AGENT
CANADIAN NORTHERN RAILWAY
54 KING STREET EAST,
TORONTO, ONT

Bicycle Talk

IT PAYS YOU

To have your wheel cleaned and overhauled as dust and grit makes hard work of wheeling and soon destroys the bearings. See our line of new and re-built wheels.

MILLARD'S
BICYCLE SHOP
Hunter St., near Aylmer.　Phone 1256

EAST CITY

COAL

And Wood Yard

MAIN OFFICE—111 Hunter Street E　661
Phone 96

All sizes of the best mined Coal delivered promptly to all parts of the city. Terms strictly cash.

$7.50 Per Ton for December

Hardwood, $6.00 per cord. Best Mixed Wood, $4.50 per cord. First class Tamarac

WEIR & O'BRIEN
ARCH. WEIR　JAMES O'BRIEN

TORONTO SAVINGS and LOAN COMPANY

Notice is hereby given that a quarterly dividend of 2½ per cent. for the three months ending 31st March, being at the rate of ten per cent. (10%) per annum, has been declared upon the capital stock of this institution, and the same will be payable at the offices of the company in this city on and after April 1st, 1911.

The transfer books will be closed from the 17th to the 31st day of March, both days inclusive.

By order of the Board.

W. G. MORROW,
Managing Director.

Peterborough, March 17th, 1911.

AUCTIONEER

James E. Cope
Auctioneer and Valuator
FARM and REAL ESTATE SALES
Executed with Promptness and Care.
OFFICE and RESIDENCE, 213 Stewart St.
At Munro House, Saturdays.

Medical

DR. E. V. FREDERICK
M.R.C.S. (Eng.) L.R.C.P. (London)—Surgery and Diseases of Women. 402 George Street. Hours 1.30-3.30—7-8.

DR. FRANK C. NEAL
M.R.C.S. Eng., L.R.C.P., London. "Internal Medicine."
Special Attention to Diseases of Chest.
Hours: 2-4 p.m., 7-8 p.m. Phones: Bell 851, mach. 225
314 Rubidge Street.

DR. BUCHANAN
F.R.C.S., Edinb: M.R.C.S., Eng., L.R.C.P., Lon. Specialist Eye, Ear, Nose and Throat. Phone 519; 169 Charlotte St. Hours—9-11 a.m., 2-4 p.m. 7-8 p.m.

DR. E. A. HAMMOND
Late assistant Westminster Hospital, Brompton Hospital, National Heart Hospital, St. John's Skin Hospital, London, Eng. Also of Rotunda Maternity Hospital, Dublin.
Special—Diseases of Heart, Skin and Stomach
Office—543 Water Street
Bell Phones, Office 463—House 1301

Osteopathy

DR. ASA G. WALMSLEY
Osteopathic Physician
Office over Canadian Bank of Commerce, Hunter Street entrance.
Office Hours—9 to 12 a.m., 2 to 5 p.m. Evenings by appointment. Consultation free. Bell Phone 649.

Legal

RUDDY & BURNHAM
Barristers, Solicitors, Notaries, etc
Office—No. 379 Water Street, Peterborough
Money to Loan.
ROBT. RUDDY, K.C.　J. H. BURNHAM, M.A.

O'CONNELL & GORDON
BARRISTERS, SOLICITORS AND NOTARIES
Hunter Street, two doors west of Post Office.
DANIEL O'CONNELL　GEORGE N. GORDON

A. E. DIXON
Barrister, Solicitor, etc.
Office corner Hunter and George Sts., Peterboro
Entrance next to W. Madill's Drug Store.

R. E. WOOD
BARRISTER, SOLICITOR, Etc. Office removed from Bank of Commerce Building to 435 George street, recently occupied by E. B. Edwards. MONEY TO LOAN.

W. H. MOORE
BARRISTER, SOLICITOR, in the Supreme Court etc. Office—Hunter Street, first stairs west Post Office.

HALL, HAYES & HALL
BARRISTERS, SOLICITORS and NOTARIES PUBLIC, Hunter Street, Peterborough, next the English Church. MONEY TO LOAN at the lowest rates of interest.
E. H. D. HALL, City Solicitor,
LOUIS M. HAYES K.C.　BASIL D. HALL

HALL, MEDD & DAVIDSON
(Successors to Stratton & Hall)
BARRISTERS, SOLICITORS, Etc., Peterborough Ont. Office—Corner of Hunter and Water Sts over Bank of Commerce.
R. R. HALL, M.P.　S. T. MEDD　W. S. DAVIDSON

DENNISTOUN, PECK & KERR
BARRISTERS, SOLICITORS, NOTARIES
415 Water Street, Peterborough.
Monies to loan at lowest current rates of interest. Easy terms of repayment.
E. A. PECK　F. D. KERR　R. M. DENNISTOUN

Money

BENNET & GOODWILL
BARRISTERS, SOLICITORS, Etc., 375 Water Peterborough. Telephone No. 191.
Money at Current Rates Upon Easy Terms.
J. W. BENNET　E. L. GOODWILL

MONEY TO LOAN
MORTGAGE LOANS
ON CITY AND FARM PROPERTY
at lowest current rates
DENNISTOUN, PECK & KERR
415 Water St., Peterborough.

Money to Loan
at lowest current rates
— ON —
FARM, TOWN OR VILLAGE PROPERTY
ON EASIEST TERMS OF REPAYMENT
HALL, MEDD & DAVIDSON
Successors to Stratton & Hall
BARRISTERS. Office—corner of Hunter and Water Streets over Bank of Commerce

COAL
THAT IS COAL
Is the LEHIGH VALLEY COAL at
$7.50 PER TON

Hardwood
First-Class. - - - Best in City
Four Foot $6.00 Per Cord
Cut and split as desired
—AT—
J. E. A. FITZGERALD
Phone 111.

BRAIN WORKERS

who get little exercise, feel better all round for an occasional dose of

"NA-DRU-CO" Laxatives

They tone up the liver, move the bowels gently but freely, cleanse the system and clear the brain. A new, pleasant and reliable laxative, prepared by a reliable firm, and worthy of the NA-DRU-CO Trade Mark. 25c. a box. If your druggist has not yet stocked them, send 25c. and we will mail them.

NATIONAL DRUG & CHEMICAL COMPANY OF CANADA, LIMITED. MONTREAL. 21

VIRGINIA OF THE AIR LANES

A Romance Of Flying

By HERBERT QUICK

Copyright, 1909, by the Bobbs-Merrill Company

"It shows the sort of man Silberberg is," she cried hotly. "And now perhaps you will be so good as to help me to some conveyance to Mobile?"

"I have a boat on the lake," said Carson, "half a mile inland. There is a channel to Palmetto Beach. The boat and crew are at your service."

"I should prefer to walk, if you please," said she.

"Unless you have a day or two to spend in the journey I should not recommend the attempt."

"I know some people," said she, "at the Yupon Hedge inn at Palmetto Beach. Can you"—

"If we go at once," he replied, "you may be there for dinner."

"I am ready," said she, rising. "Let us go, please, immediately."

Captain Harrod led the way easterly alongshore to a spot where the shrub grew well down toward the beaten beach. They walked back between clumps of dark green rosemary, over a low place in the dunes, down to the dry, hard bottom of a former pool. They emerged upon a little irregular hillock and looked forth upon a strange tarn of inky water, its black waves crested with foam, like white plumes on funeral crape. The shores of this sinister lake were densely wooded by sullen ranks of pines and cypresses. Virginia gasped at sight of the somber mere. It seemed such an eery spot in which to be cast away with these strange men who lived behind closed doors and walked the sands as to leave no footprints!

"Haul out the launch, captain."

Why was the trim, speedy looking launch so completely hidden in the tall cane? The puldoos puddling in the reeds made sounds like prowling accomplices.

Miss Suarez swept haughtily to her place in the boat. Carson, with his eye steadfastly fixed on his engine, quickly shoved off.

"Evenin' to yeh," said the captain, still with one foot in the water, like a heron.

"Good evening," responded the young man.

Virginia said nothing. Carson, stealing a look at her, saw the flush dying out upon her face and a smile taking its place—a dimpling, spasmodic smile, accompanied by little quick dilations of the nostrils, as if Miss Suarez was desirous of indulging in a laugh, but saw no citable reason for so doing. She waved her handkerchief at the captain.

"Do you see," said Carson, pointing to the receding shore, "that the little hill at the landing is just a mass of shells?"

"Why, so it is, I believe," she exclaimed. "How came so many there?"

"It's a prehistoric kitchen midden," said this most extraordinary young pirate. "So many people lived there that they literally made a hill of the shells of the mollusks they ate."

"Indeed!" ejaculated Virginia, and after a long pause she added, "How odd!"

Mentally her speech was, "How odd that this young outcast should know about archaeology, or is it paleontology?"

It was easy to study him because he looked so religiously away from her. He was rather interesting.

He threw over the tiller to round into a little reedy cove, but instead of running ashore he entered a narrow creek, which he followed through such amazing tortuosities that the sun, low in the west, was now on the right, now on the left, sometimes astern and again dead ahead.

Their talk was verging upon the personal and therefore to be discouraged. How keenly observing he must be to detect in her cosmopolitan English the old home accent! She had supposed herself to be quite rid of it. She was quite recovered from her alarm and looked bewitching as they emerged from the narrows and shot out into the lagoon, the blue waves of which had subsided into round rolling short swells.

"Goodby," cried Virginia, looking back into the enchanted marsh. "Goodby! This is the world again!"

Carson was looking the other way with less persistence now. There was something mysterious in the charm of this girl's manner. Her goodby to the narrows seemed a subtle rapprochement to him. They were in the world, and therefore, figuratively, she let him come closer.

The lights of the hotels and villas along the north shore swept by them in a panorama of fairy illuminations.

"We have been very impersonal," said he. "May I introduce myself? My name is"—

"Oh, please don't!" she exclaimed. "Forgive me, but I'd rather not know."

"It is mo' interesting," said he, with a slow smile, "not to know. I shall always think of you as"—

"As the girl from Mars," she suggested. "I came tumbling down to you in a heap out of the sky."

"Isn't there an asteroid named Psyche?" he inquired. "I'm going to assume that there is and name you after that."

"A purely telescopic star"—

"Because of its distance only, Psyche."

The boat quietly passed out across the woven threads of light that webbed the water from a thousand points about Strong's bayou and gently came to at the dock of the Yupon Hedge inn. The promenades were crowded with people in evening clothes and waiters with trays. It was a gay scene, and Carson felt the pull of it as they stepped ashore.

"Can I do anything mo' for you?" he asked.

"No, no; you must go now! But thank you a thousand times," said she.

"Psyche," said he fervently, "I shall never escape from the toils you have lured me into. Never!"

He carried her hands to his lips, kissed them passionately and leaped into the boat. Virginia watched him an agony as he darted away like a frightened tarpon, not toward his cabin in the dunes, but out through the entrance of the bayou and off across the bay toward Point Clear. One more mystery to ponder over.

CHAPTER III.

CARSON'S LANDING.

It has always been a point of genealogical dispute as to whether or not Theodore Carson's father was of kin to the founder of the old Carson place up Fish river.

General Carson in his lean years used to sell turpentine to his namesake at the dingy ship chandlery on the wharf near the Eslava street oyster dock. On these commercial occasions the general, when mellowed by juleps, with his foot on the brass rail and his elbows on the bar, used to call the ship chandler "cousin." At other times, however, he made no bones of his opinion that the Mobile Carsonses were dashed common people and branded as impudent any fool claim of kinship between the humble tradesman and the Carsonses of Marengo county. Theodore was a little bitter sometimes as he recalled the phantoms, the pursuit of which had ruined two successive owners of the estate—the general's breeding maggot and his father's curious pride in a mere name—whereupon he gave chase to a phantom of his own, with what success we shall see, and followed what his friends called a rainbow with such true Carson enthusiasm that when he left Virginia Suarez on the dock at Strong's bayou, on that sandy, deliciously dreamy, southern shore of Mobile bay, he steered through the night for a house very nearly dismantled, on an estate growing up to persimmon thickets, dewberry beds and palmetto slashes, the very title to which was about to pass to his creditors. His ignis fatuus was in the cabin among the gulf beach dunes, but neither that nor the precarious state of his fortunes could account for his alternate joy and gloom as he fared north in the night. The sky maiden was the thing that really mattered.

He wondered whether her people knew of the chance by which he and Captain Harrod had rescued the fair castaway. Probably they believed her lost. The helicopter had scarcely paused when she struck the dune, but had shot out over the gulf like a flying gull. They must mourn the girl as lost, and he had the girl's name to discover.

The Roc came coasting back in the same tardy dawn that lamped that young somnambulist to his home. Mr. Silberberg lighted and smoked countless cigarettes. Mr. Shayne nervously walked the deck and debated the question of letting Mrs. Shayne know of her niece's tragic death at once or of waiting for a personal interview. For the Roc had had no word of either the helicopter or the girl, and they saw no gleam of hope for her. She was a dependent and something of a problem for Mrs. Shayne. Any ordinary circumstance that would have separated the aunt and niece would not have been mourned inconsolably by either of them. In fact, Mrs. Shayne had expressed to her husband some wonder as to what Silberberg saw in the girl. But to lose her like this, with all the unpleasant publicity of the terrible affair!

"Marie will never get over it," said Shayne. "What the devil ails that fellow aft?"

The fellow aft was Wizner, inventor of the lost helicopter, discoursing to the crew in pure assorted maledictions, which he heaped on all concerned in the loss of his machine.

The light found them far down toward the lagoon, flying high for safety

"SHE'S ABOUT BO'DIN' THE BOAT F'R MOBILE."

in the darkness. The long, straight beach lay white, cold looking and solitary in the pure light, which touched the great gas holder to silver while the earth and sea were still in gloom. Away south in the offing were two steamers, and from the wireless overhead could be heard the discharges by which the operator was making a last despairing effort to obtain news of the lost girl.

The buzzer from the engine room was sprung with a sharp rattle. Mr. Shayne went to the speaking tube.

"We all think, sir," said the engineer, "that we've about reached the place where the young lady went out to sea."

To be Continued.

A Positive Cure For Indigestion and Dyspepsia.

Have you ever felt a leaden weight in the pit of the stomach—a feeling of fulness, with belching of wind and perhaps severe pain? Then you know how indigestion feels. It makes a person sarcastic and cranky—it causes misery after every meal—it saps the strength.

Rev. Father Morriscy

FATHER MORRISCY'S "No. 11" TABLETS

—one of the best of the late priest-physician's remarkable prescriptions—positively cure Indigestion, Dyspepsia, Sick or Sour Stomach, Heartburn, and all the suffering that comes from a "bad stomach."

Each tablet will digest 1¾ pounds of food—a good meal.

Take "No. 11" Tablets regularly, avoid articles of food that you have found disagreee with you, and you will be benefitted from the start and soon cured.

50c. at Your Dealer's. 52

Father Morriscy Medicine Co., Ltd., Montreal, Que.

Sold and guaranteed in Peterborough by McDermid & Jury.

There has been 2,000 suicides in St. Petersburg in five years.

THIRTEEN DROWNED.

S. S. Sechelt Founders on British Columbia Coast.

Victoria, B.C., March 27.—With 29 passengers and crew on board, the steamer Sechelt, a small shelter-deck steamer operated between Victoria and Sooke by the British Columbia Shipping Co. is lost.

The latest information is that thirteen lives were lost. Five whites and eight foreign laborers.

The Sechelt left Friday afternoon with about 35 passengers, mostly laborers, bound to the Canadian Northern Railroad construction camp at Peddar Bay, and a crew of four men with Captain H. B. James, manager of the company, in charge.

Saturday morning a boy arrived at Esquimalt in a gasoline launch from William Head quarantine station, with news that the steamer had capsized. All that the boy knew was that the Sechelt had capsized, and he believed all were drowned. He had been sent to get assistance.

The tug William Joliffe was sent out as soon as the news were received and wireless messages were sent to the Australian liner Mona, which left for the Antipodes early Saturday morning, notifying Capt. Morrise of the disaster.

The steamer seemingly made the call at William Head and proceeded to Peddar Bay, when she encountered the strong southwest squalls which prevailed about 4.30 p.m.

She was then off Beachy Head, a wooded cliff forming the western entrance at Beachy Bay.

The Sechelt was 32 feet in length, with a gross register of 73 tons.

TELEGRAPHIC BRIEFS.

The first monorail for passengers and freight will be opened in Germany this summer.

H. T. Van Wagner was fatally injured by being thrown from his buggy near Hamilton.

It is estimated that Toronto hotels will contribute $80,000 to the Government under the amended license act.

Twenty-nine thousand dollars were subscribed for the new Bathurst Street Methodist Church Sunday school, Toronto.

The amendment to the chartered accountants act, passed by the Ontario Legislature, has been disallowed at Ottawa.

The Advisory Board of the Toronto Industrial Refuge, Aged Men's and Aged Women's Homes inaugurated a campaign to wipe out the indebtedness.

Dr. E. Mabel Henderson, one of the best known lady doctors in Hamilton, was found dead of heart failure in her bed yesterday morning. She had been ailing a year.

Postmaster Thomas E. Hay died at Listowel last night, aged 71 years. He has been ill for about a year and last fall underwent an operation in a Toronto hospital. He was Liberal in politics.

Gordon Milne, the two-year-old Hamilton boy, who was frightfully burned Saturday night at his parents' home, when he pulled a lamp off the table, causing it to explode, died at the hospital yesterday morning.

After a two weeks' diligent search the body of Kenneth South, of Brampton, was found. The young man was working on the mill dam at Meadowvale with Henry Brown, the owner of the mill. The ice gave way, both losing their lives.

The Megantic, which arrived in Halifax on Saturday, made a new record in wireless telegraphy, sending a message Friday night to Poldhu, Cornwall, when the ship was 2,500 miles distant from that station. An answer was received from Liverpool Saturday morning.

Powder Merger.

Montreal, March 25.—Official confirmation was yesterday given to the proposed consolidation of the interests of the Standard Explosives, the Hamilton Powder, and the Ontario Powder companies.

William McMaster, the president of the new corporation, which is to be known as Canadian Explosives, Limited, declared yesterday that the capitalization of the concern will be $3,750,000, and that the head office will be in Montreal, the Standard Explosives having moved over from their old quarters in the Board of Trade building to those formally occupied by the Hamilton Powder Co. in the Canadian Pacific Telegraph Co.'s building. F. H. Langford of Montreal is treasurer of the company, and H. B. Brainard is secretary.

Russia will send an ultimatum to China fixing a definite date for an entire satisfaction of demands.

CARTER'S LITTLE LIVER PILLS.

CURE

Sick Headache and relieve all the troubles incident to a bilious state of the system, such as Dizziness, Nausea, Drowsiness, Distress after eating, Pain in the Side, &c. While their most remarkable success has been shown in curing

SICK

Headache, yet Carter's Little Liver Pills are equally valuable in Constipation, curing and preventing this annoying complaint, while they also correct all disorders of the stomach, stimulate the liver and regulate the bowels. Even if they only cured

HEAD

Ache they would be almost priceless to those who suffer from this distressing complaint; but fortunately their goodness does not end here, and those who once try them will find these little pills valuable in so many ways that they will not be willing to do without them. But after all sick head

ACHE

Is the bane of so many lives that here is where we make our great boast. Our pills cure it while others do not.

Carter's Little Liver Pills are very small and very easy to take. One or two pills make a dose. They are strictly vegetable and do not gripe or purge, but by their gentle action please all who use them.

CARTER MEDICINE CO., NEW YORK.

Small Pill. Small Dose. Small Price.

Steam Barge Burned.

Brockville, March 27.—The steam barge Cataract, owned by the Cataract Ice Co., Niagara Falls, Ont., was practically destroyed by fire yesterday morning in Tunnel Bay. The loss will be between $4,000 and $5,000. Four of the crew had been at work for weeks fitting her out for the season, and the blaze is supposed to have originated from a small stove which became overheated. When the alarm was turned in, the after portion of the craft was ablaze and the whole upper works, including the engine and boiler room, were badly gutted before the efforts of the brigade triumphed. The hull above the water line from amidships to the stern was charred, and it will be necessary to dock her for repairs.

Three Killed In Wreck.

Winnipeg, March 27.—A train of empty passenger coaches eastbound to Toronto, on the C.P.R., met head-on Saturday with an immigrant train of stock and effects en route to Winnipeg, near Schreiber, east of Fort Willian. Both of the trains were badly wrecked. The wreckage caught fire. Three persons—S. T. Kimball, brakeman; Berges, fireman, and an unknown passenger — are reported to have been killed. All the injured were taken to Port Arthur. They were: Harry Pullen, engineer; Mac. Christy, fireman; Ambrose Kelly, engineer.

Just Like Ontario.

Winnipeg, March 25.—With the minimum of publicity, the closing hours of both the Manitoba and Saskatchewan Legislatures have been characterized by a salary grab of $500 for each legislator. Manitoba led the way and the press was supposed to say little about it. Next day came the report of a one-hundred dollar boost for the Saskatchewan legislators, but on investigation it appears to be five hundred. They will all now draw about $1,500 for five or six weeks' arduous labor.

Quick Justice.

Niagara Falls, Ont., March 25.—Within fifteen minutes after he returned to the city, Fred Moffatt, charged by his mother-in-law, Mrs. Ada Cushman, with assault, was arrested yesterday, pleaded guilty before Magistrate Fraser and was sentenced to 30 days in Welland Jail.

Senator Not Guilty of Bribery.

Springfield, Ill., March 25.—State Senator John Broderick was found not guilty by a jury in the Sangemon County Circuit Court yesterday. The jury was out twenty minutes. Broderick was charged with bribery in connection with the election of U. S. Senator William Lorimer.

Miss Margaret Kelly will be made acting director of the U.S. Mint at Philadelphia.

Cook's Cotton Root Compound.

The great Uterine Tonic, and only safe effectual Monthly Regulator on which women can depend. Sold in three degrees of strength—No. 1, $1; No. 2, 10 degrees stronger, $3; No. 3, for special cases, $5 per box. Sold by all druggists, or sent prepaid on receipt of price. Free pamphlet. Address: The Cook Medicine Co., Toronto, Ont. (formerly Windsor)

NEW TELEPHONE DIRECTORY

The Bell Telephone Co'y OF CANADA s about to issue

A NEW TELEPHONE DIRECTORY

for the DISTRICT OF CENTRAL ONTARIO including Peterborough

Orders for new connections, changes of firm names, changes of street addresses or for duplicate entries should be handed in at once to

G. O. CAMERON, Local Manager

The Seal of Approval

SALADA TEA

23,087,310 Packages sold last year.

ORDER NOW

The STANDARD ANTHRACITE D. L. & W

SCRANTON COAL

$7.50 Per Ton

The Standard Anthracite at standard price. Builders' Supplies. British Columbia Shingles.

Hardwood $6.00 per cord. Firstclass Mixed Wood $4.50 cord. Cutting and Splitting extra.

R. Hicks & Co

248 MURRAY STREET

LUMBER

And builders' materials of all kinds—Shingles, Scantlings, Joist and Bill Stuff—Mouldings, Casings and Base and all kinds of finish. Boxes and Box Shooks.

ALF. McDONALD ESTATE

Point St. Charles Mills

Get . . . the Latest

We supply the correct things in

WEDDING INVITATIONS

MENUS

PROGRAMMES

ANNOUNCEMENTS

CALLING CARDS

And PERSONAL STATIONERY

The newest and latest types papers and extremely good work.

Review Printing Co

PETERBOROUGH

How a Local Young Man Made Money

There are many people in and around the City of Peterborough who have money, looking for investment, who prefer a safe investment, such as bonds or low rate of interest, to investing in mortgages or other securities which require special judgment in selecting, and constant and careful watching to avoid loss. To such we would commend the following result to their careful consideration—

A young man of the City of Peterborough had his life insured sixteen years ago last January for Ten Thousand Dollars ON A SINGLE PAYMENT 15-YEAR ENDOWMENT PLAN. The premium paid was $6,460.00. On the 31st of January, 1910, the company paid him $12,116.00 in cash, after giving him fifteen years of free insurance. What do you think of that as an investment?

Are bonds or municipal debentures, or even the best mortgages, to be compared with it, when you consider that the risk of the life was carried during the 15 years? And remember, the security is as safe as any debenture or mortgage, and there was no trouble or expense entailed of any kind after the initial investment.

The above result was obtained from the Sun Life Assurance Company of Canada, under policy No. 47340, W.H.B.

W. H. HILL

Local Manager

159 Hunter Street Peterborough, Ont

Phone 14, Bell or Machine.

Would Life be Worth Living

IF YOUR SIGHT WAS GONE?

I come to you with a few words about eye-sight. I have been helping people SEE BETTER for many years, and I am sure many have held me in grateful remembrance for it. I have fitted thousands in this city of Peterborough and surrounding country, who are comfortably wearing the glasses that I fitted them with. I meet them every day wherever I go. I want to help more; I want to help you. You need help for your eyes if you don't see well, or if you have eye-strain. I make no charge for examination. If you come to me you can come with the full assurance that you will be told whether glasses are needed or not. We are not in business simply to SELL GLASSES. The retention of your patronage and of your commendation are far more valuable to us. Our qualifications for eye-sight testing are of the highest standard, and our method of testing is most up-to-date. Our instruments include the Retinoscope, Ophthalometer and "Phoroptometer," this last instrument being the only one of its kind in Peterborough.

Consultation Free.

A. A. FOWLER, Phm.B., EYESIGHT SPECIALIST
Ref. D.O. Toronto Oph. D. Chicago.
Optical Parlors and Lens Grinding Plant
with **NUGENT DRUG Co.,**
286 George-st.

REASONS

- With an experience in photography extending over 50 years.
- With an equipment excelled by no studio in Canada.
- With 3 expert photographers in charge and 5 assistants.

These are a few of the reasons why we think we can please you. There are others which we would be pleased to explain in person. Call or telephone appointments

THE ROY STUDIO
140½ Hunter Street.

NOTICE

This is the time to look over your spring wardrobe. Bring them to us and you will be surprised the improvement we can make in them. We clean, press and repair all outer garments worn by lady or gent.

—TWO STORES—

Geo. R. Record
73 Simcoe-st. - - - - - - Phone 669
204 Charlotte-st. - - - - - Phone 575
Machine 357.

Housecleaning Made Easy

Before you decide how you will clean your carpets call us up or drop in and see the work our machines will do.

We can thoroughly clean the carpets of an ordinary sized house in three hours, without any inconvenience to you and at a very small cost.

THE VACUUM CARPET CLEANER CO.
395 Water St. Telephone 72.
Near Corner Hunter Street

PHOTOS! PHOTOS!

We produce the latest and best styles in photographic portraiture for presents. A trial will convince you of the quality of our work. All sittings finished for delivery within the shortest possible time.

W. G. LENDRUM
Phone 626 170 Charlotte Street

A Gift That Only You Can Give

What would be better than a Portrait of Yourself? The kind we make? Come now before the rush and let us have the order. We are prepared to give you the best your money can buy.

Louis Mendel

STUDIO — 374½ George Street, East Side
The only Studio on George St.

LOCAL NEWS ITEMS

Private Millinery

All kinds of millinery done. Miss A. Cuffe, 527 George street.

Must Prove Ownership

A gold cuff link is at the police station, awaiting ownership which must be proved by identification.

Final Madrigal Rehearsal

The final rehearsal of the Conservatory Madrigal Club for their concert to-morrow night will be held this evening at eight o'clock sharp in the Conservatory Hall.

Pianos to Rent.

Pianos and organs rented from $1.00 per month up. Six months' rent allowed in case of purchase. The J. M. Greene Music Co., Limited, Charlotte street.

Important to Ladies

We announce our opening of a nice line of millinery. Very latest and most up-to-date styles. Shapes trimmed and untrimmed. Come, inspect the lines. You are welcome whether you buy or not. The Knickerbocher Co., 422 George street. 'Phone 711.

Mr. Hay at Lindsay

Lindsay Post—Mr. T. A. S. Hay, city engineer, of Peterborough, was in town to-day inspecting the stretch of asphalt block pavement on William street, in order to ascertain how it stood the season's frost.

Peterborough will likely go into paving next season, and asphalt block will likely be the material used.

Madrigal Club and Orchestra

Tuesday evening, March 28, at the Conservatory Hall, the Madrigal Club and orchestra, assisted by Miss Carrie Reesor, will give a concert. The program will include unaccompanied numbers by the club, and orchestral numbers for the first time. The whole will be a genuine treat for all lovers of music. Admission 25 cents. d2

No. 6 Company to Meet, Monday

All the members of No. 6 company are reminded of the meeting which will be held next Monday evening at eight o'clock at their quarters in the armories. The company is asked to attend in full strength as a profitable and enjoyable evening is promised them.

About Muskrats

No muskrats may be shot after March 31st. The statutes of 1908 provide that no muskrats may be shot during April nor speared at any time, so the only way in which it is permissible to get the animals is by trapping them. Attention to this may save some heavy fines being inflicted.

24th Field Battery

Members and prospective recruits and those who have horses at their disposal for the annual camp, which will be held at Camp Petawawa commencing June 12th, are requested to call upon the undersigned where all necessary information will be given.

T. W. H. YOUNG,
Major, 305 Stewart street,
C. O. 24th Field Battery, C.F.A.

THREE PATROLS OF BOY SCOUTS

Officers of Troop No. 4 of Ashburnham Scouts

On Saturday evening Troop Four of Peterborough Scouts was formed consisting of three patrols.

Temporary Scoutmaster—Dr. Langfeldt.
Asst. Scoutmaster—Bert. Carpenter.
Standard Bearer—Victor Sedgwick.

"Wood-pigeon" Patrol.
Leader—Harold Adams.
Corporal—Bruce Beavis.

"Lion" Patrol.
Leader—Arthur Lipsett.
Corporal—Douglas Coons.

"Cookoo" Patrol.
Leader—Bertram Lipsett.
Corporal—Otto Langfeldt.

Next Tuesday evening at 7.30 the investure ceremony of the scouts will be held in St. Luke's Sunday school room. On Saturday afternoon at 2.30 a "scouting" tramp into the country will be held, weather permitting.

BOY SCOUTS ARE TO CORRESPOND

Organization of 22 Nations to Write Each Other

A plan is being worked out by which the Boy Scouts of 22 different nations will correspond with one another. This scheme, originated by Sir General Robert Baden-Powell, has in mind the aim of promoting friendships among the boys of different countries and thus creating in the boys and therefore in the citizens of the future, "the entente cordiale." Arrangements are now being made so that the Boy Scouts of America will send postal cards or letters to fellow scouts in England, Germany France, India, Australia and various other countries and that correspondence will be encouraged among the boys of different nations.

The idea is to have this exchange of correspondence on days that are of national importance. For instance, General Baden-Powell is arranging correspondence between the boys of England and of other countries, especially for St. George's Day, April 23, for St. George is the patron Saint of the Boy Scouts of England. He is anxious that the boys of England should get letters from the youngsters of other nations on that day and that they in turn should answer them. The American idea is to have the boys of other countries write to the Boy Scouts of America on July 4. The leaders of the Boy Scout movement hope to do much in this way toward promoting international peace.

Sir General Robert Baden-Powell in writing about the scheme says: "My idea is that Boy Scouts belonging to places, the name of which commences with the same initial letter or the names of which are similar, might correspond with one another. With this aim in view I am anxious to obtain a list of places in various countries to which the Scouts in Great Britain could write."

CHOIR REGRET THEIR DEPARTURE

Mr. and Mrs. Renwick Have Been Twelve Years at Port Hope Church

Mr. J. H. Renwick of Port Hope, who has accepted the position of organist at George Street Methodist Church, was with Mrs. Renwick, honored by the members of the Port Hope Methodist church choir, at a recent social evening at their home.

Each received a handsome present and the following address was read:

Dear Mr. and Mrs. Renwick— In view of your early departure from Port Hope, the members of the choir of the Methodist church gathered here through your kindness and hospitality to-night, desiring to express to you both their deep sense of regret at your prospective removal from the town. For twelve years you have occupied a warm place in the hearts and lives of the members of your choir and it was with much sorrow the news of your going from Port Hope to Peterboro was received by us all.

You, Mr. Renwick, as organist and choir master have not only shown during all these years your pronounced ability as an organist and musician, but by your energy, courtesy and tact have succeeded in not only keeping together but steadily improving the musical portion of our church service. To regulate and control as well as at all times to evoke the enthusiasm and earnestness of a voluntary choir, is indeed no mean task, but in this you have been eminently successful, and leave the choir an efficient and faithful organization of church workers in their own department.

You, Mrs. Renwick, as choir leader, have been an inspiration to all of us and possess not only our admiration for your talents as a vocalist, but our loving affection and warmest friendship. Ever regular in your attendance at our practices, always interested in the progress of the choir, and a personal friend of each member your leaving us is a cause of deep regret and sincere sorrow. In conclusion we ask you to accept the accompanying gifts from the choir as a mark of our esteem and regard, and whilst deeply lamenting the separation, we trust that in your new home you will both be as successful as here, and find as many warm friends as you leave behind in Port Hope.

We remain, yours very sincerely.
Signed on behalf of the Port Hope Methodist Church Choir.

St. Luke's Church

The following meetings will be held at St. Luke's this week:—

Monday, 8—Girls' Auxiliary at the rectory.

Tuesday, 8—An important congregational meeting in the Sunday school room.

Wednesday, 8—Lenten service, Rev. A. J. Reid, M.A., official preacher.

Thursday, 3—Monthly business meeting of W.A.

Friday, 4.15—Mission Band.

The Sheffield Choir

Monday, April 3rd, 1911

The committee desires to announce that the plan will open at opera house on Thursday morning, March 30 next, at 9 o'clock

TO SUBSCRIBERS ONLY.

Subscribers Lists at Dominion Bank.

CHURCH'S COLD WATER Alabastine

WHEN you decorate your walls with Alabastine you'll agree that the soft, velvety Alabastine tints outclass wall paper and oil paint in beauty and effectiveness. Their beauty is permanent, too. Alabastine colors will not fade—will not rub off. Alabastine is a dry powder made from Alabaster rock. It mixes easily with cold water and forms a rock cement which hardens on the wall, and can be recoated without removing the old coats. Alabastine is the most durable, economical and sanitary wall coating in the world to-day. It is indorsed by leading authorities on interior decoration. 21 tints and white. Anyone can easily apply it.

Free Stencils

Write for full particulars about our Free Stencil offer and the service our decorators are giving Alabastine users in the way of Free Color Sketches. Let our experts help you to secure an artistic style of interior decoration. In order to get the genuine Church's Cold Water Alabastine look for the "little church on the label." For sale by Hardware and Paint dealers.

The Alabastine Co., Ltd.
Willow St. - Paris, Ont. 12

Y.W.C.A. NOTES

The drawingroom meeting announced for to-morrow afternoon, has been cancelled.

Judge Huycke's "In Memoriam" Class will meet to-morrow evening at eight o'clock.

All Tuesday evening gymnasium class members are asked to be present to-morrow evening as this is the closing class.

On Friday evening of this week Dr. Marsh will give a stereopticon lecture on "A Trip Through Labrador." The public are cordially invited.

Charlotte St. Methodist Church

Meeting of the Epworth League 8 o'clock this evening. Specially interesting. All are invited.

Wednesday 8 p.m.—Prayer, praise, Bible study. 9 p.m.—Sunday school lesson preparation.

Will Attend Funeral

At a meeting of the Otonabee and Peterborough lodges of the Independant Order of Oddfellows, which will be held to-night, delegates will be appointed to attend the funeral of the late G. B. King in Toronto, who was grand secretary of the order up to the time of his death.

The famous Monte Cristo Silver Mining Co., of Nevada, incorporated in 1863, will be dissolved.

AUXILIARY HAS DONE GOOD WORK

Junior Branch of St. John's Held Final Meeting

The final meeting of St. John's Junior Auxiliary was held on Friday last when the bale was packed and despatched. The season has been a very busy one, an idea of the work may be gleaned from the annual report.

2 outfits for an Indian girl.
$5 For missionary children.
$5 Lytton hospital cot.
$5 Japanese kindergarten.
$5 Dr. Archer's hospital, Bengal.
$5 Bishop White's girls' school, Honan China.
$20 Toronto Diocesan missions.

Twenty-eight meetings were held and Mrs. W. E. Conway, superintendent, gratefully acknowleges valuable help throughout the season from Mrs. E. B. Clegg, Mrs. Nesbitt, Mrs. Morphet and Mrs. Crowe, for kindly help for the Christmas sale, also to all those who in any way supported the Juniors in their work.

WHAT'S ON TO-NIGHT

Y.P.A. debate at St. John's.

No. 6 Company supper at Armories.

Congregational tea and rally at St. James' church.

Regular meeting of Young People's Societies.

J. M. Barrie will erect a Peter Pan statute, of which Sir George Frampton is the sculptor, in Kensington Gardens, London.

W. & A. KINGDON

Painters, Paper Hangers, Gilders Glass Embossers and General House and Church Decorators

All work guaranteed and executed with despatch. Our charges are moderate and we only use the best materials.

Estimates cheerfully furnished.
Address 762 Water St. Phone 1140

GRAND OPERA HOUSE
WEDNESDAY, MARCH 29
Ed. W. Rowland and Edwin Clifford (Inc.) offer

"The Rosary"

BY EDWARD E. ROSE

Long run in New York, Chicago and Boston. Like the Poem and Song, it will live forever.

The Most Beautiful Stage Settings ever seen on any stage

Large Company of Exceptional Ability

Prices:—25c. 50c. 75c. Boxes $1.00. Gallery 25c.

SEAT SALE OPENS MONDAY

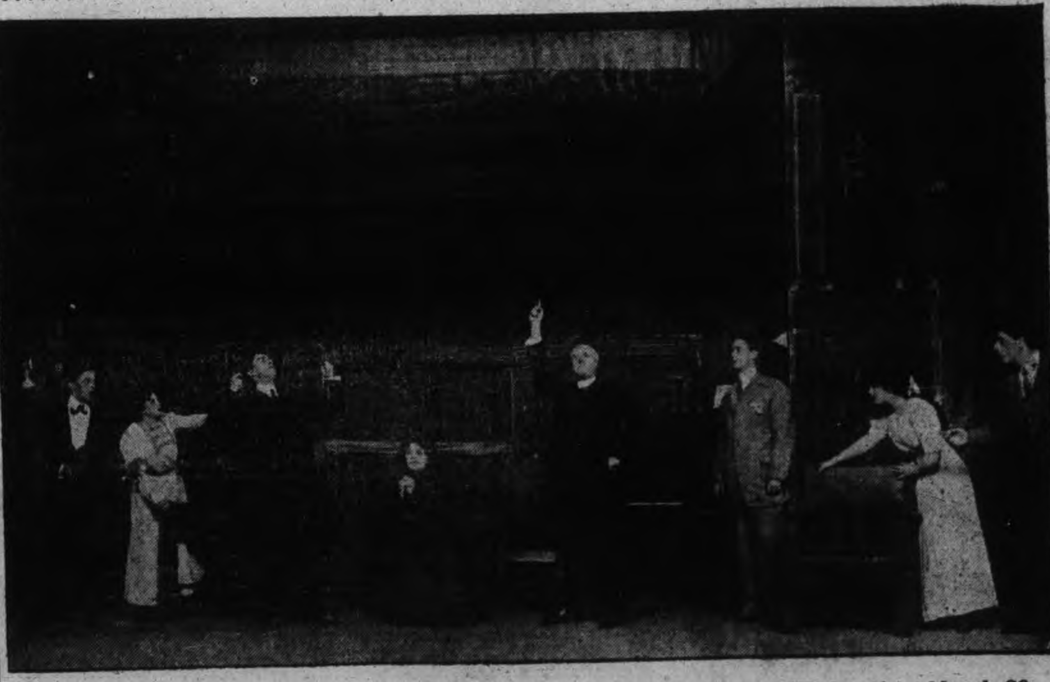

Scene in Act II. of "THE ROSARY," which comes to The Grand next Wednesday, March 29. Seats now on sale.

Adam's

New Spring 1911 Suits, Coats, Dress Skirts Misses' and Children's Coats

ARE OPEN FOR YOUR INSPECTION

Our Ready-to-put-on Garments are Unsurpassed for Style - Quality - Value

Spring Suits $15 to $25
Spring Coats $5 to $15
Children's Coats $2.50 to $5

HARRY ADAMS

GRAND OPERA HOUSE - WEDNESDAY, APRIL 5th

"BACK TO NATURE WITH ROARS OF LAUGHTER"—New York Sun.

"The Faun is a constant joy"—New York Mail. WILLIAM "The Faun is a rare treat."—New York World.

FAVERSHAM

In Edward Knoblauch's most unique, original and mirth-provoking comedy of our time.

THE FAUN

Munsey's Magazine—"Refreshing is just the right adjective with which to describe "The Faun." One could tell from the kind of laughter in the theatre that people were letting themselves go in mirth of a sort that is rare nowadays."

"Mr. Knoblauch's comedy, "The Faun," scintillates with crackling, bright speeches."—New York Herald.

Seat Sale will open Monday, April 3rd

FANCY GOODS

AT BARGAIN PRICES

I carry all the latest novelties in China, Dolls, Toys, Baskets and things to wear, at most reasonable prices. See our stock—it will pay you to do so.

MRS. M. J. BYRNE
424 GEORGE ST PHONE 226

DOMINION
CHINESE CAFE
Best meals in the city. If you are going out for dinner or evening lunch, don't forget to call
328 GEORGE STREET

PLUMBING
HOT WATER, STEAM and HOT AIR HEATING

GALVANIZED IRON WORK, ROOFING and EAVETROUGHING

We are continuing this part of our business at our new premises, corner of Simcoe and Bethune Streets.
Phone 88.
ESTIMATES GIVEN ON ALL CONTRACT WORK.

Adam Hall
LIMITED

Peterborough PENNANTS
50c
J. J. Turner & Sons

FRUIT
SOMETHING NEW IN FRUIT
Delicious Florida Tomatoes and Pineapples at Moderate Prices
Also our regular cut in Oranges, Lemons, Grape Fruit and Bananas
A daily supply of Lettuce, Onions and Celery
Canned Goods: the very best brands of Tomatoes, Peas, Corn, Salmon, Sardines
MINICOLA BROS.
WHOLESALE AND RETAIL
160 Hunter St. - Both Phones 337

Model Dairy Co.
Corner King and George Streets

Pure Milk in Sterilized Bottles...... 6c
Whipping Cream, quart...... ....40c
Table Cream, quart...... ....30c
Skim Milk, 3c qt. or 2 qts. for...... 5c
Everything used in the dairy is thoroughly sterilized. Call and inspect the only plant in the city. Orders delivered any time to any part of the city. Milkmen supplied.
TELEPHONE 831

SPRING SHOES

This is a patent Corona Colt Button with black cloth top.
One of the season's smartest styles. We are showing many exclusive novelties, splendid workmanship, fine materials, perfect fit assured always.
J. T. Stenson Sons
354 George-st.

SPECIAL SERMONS IN CITY CHURCHES

Large Congregations Attended Seavices of Unusual Interest

The special services announced in the city churches for yesterday were attended by large congregations and ewre of decided interest. At St. James' Methodist church the second anniversary of the church opening was observed, with Rev. H. M. Manning, the first pastor, taking the pulpit both morning and evening. At the session of the Sunday school, a sermon, "Bringing in the Sheaves," was particularly interesting and the attendance was very large. The congregational tea and rally will be held tonight.

At George street and Charlotte street Methodist churches, the pulpits were occupied by Rev. Dr. Graham, of Toronto, and Dr. Long, of Brampton, both preachers giving strong sermons. Special music was given by the choir at each church.

Rev. Mr. Ruhl, late of Thibet, China, gave missionary discourses at Bethany Tabernacle. At Park street Baptist church Rev. W. C. Riddiford continued his series of special sermons at the evening service and Rev. H. R. Trumpour spoke on the life of the Apostle St. Thomas, Holy Communion also being observed.

Rev. H. C. Coon commenced a series of sermons on ethical questions and Rev. Dr. Langfeldt during his evening sermon strongly condemned the much discussed higher criticism of to-day.

SEE "THE ROSARY" WEDNESDAY NIGHT

If you are looking for a unique, but most pleasing change, be sure and see "The Rosary" which appears at the Grand Opera House on Wednesday evening next.

Many of us have always believed that a play dealing with the tremendous power of our human thoughts was really needed upon the stage. Men and women arise in the morning and go about their work heedless of the fact that it is their own attitude of mind that brings them success or failure. That is what is shown in "The Rosary."

"The Rosary" proved the sensation of the season in Boston, where it has just completed a three months' run.

HAD A FANCY FOR RUNNING

Strange Case of an Englishman Will be Examined

A very strange case is Henry Wright, who appeared at police court this morning. He is an Englishman who came here from London, England, five years ago, and is at times mentally unbalanced. When these periods of temporary insanity control him he delights in chasing and racing with trains. Lakefield also possesses for him a peculiar fascination, as he often tries to race the Lakefield train, but has never succeeded so far. He also believes that he is being treated by Christian Science, and complains of pains in his head.

In a railway accident in the Old Country when he was a boy of fifteen he injured his back, and since then he has been subject to these periods of unrest and a desire to surpass or outrun some person. He said he felt as if he wanted to tear about here and there.

Money is scarce with him and he has no friends in this country. He was examined by a doctor recently and a further investigation into his condition will be made this afternoon.

FAST DRIVING SHOULD CEASE

Sunday Evening Practices on George Street Need a Remedy.

Race-track time was again in evidence last night when two youths with a livery outfit collided with another turnout, with the result that the latter was damaged and the occupants thrown out on to the road. At the police court this morning the offenders claimed that their horse was uncontrollable at the time. Such may have been the case. On the other hand the incident may have been in keeping with hundreds of others which occur on George street of a Sunday evening. Young fellows hire liveries and drive on this street in a manner which is both unlawful and of danger to pedestrians and vehicles in which the occupants are more peaceably inclined.

FAMINE FUND

CONTRIBUTIONS

Previously acknowledged...	$223.25
No Name......	10.00
Miss Carey......	1.00
A Friend......	10.00
Charlotte St. Sunday School...	60.00
Goforth Club, Knox Church......	1.00
Friend, Norwood......	18.00
Friend, Keene......	2.00
	$325.75

JOHN CRANE,
Treasurer.

Two Vienna chess club experts played 37 hours straight before deciding a game, in which 1,400 moves were made.

HIGHER CRITICISM STRONGLY CONDEMNED BY DR. LANGFELDT

Word of God is Inspired and Infallible—Its Veracity Should Not be Questioned.

Rev. Dr. Langfeldt preached an excellent sermon at St. Luke's church last night, in which he spoke against higher criticism in no uncertain way. The reverend gentleman said he detested the world's higher critic. What right had men to criticize? Why were the so-called scholars telling us that portions of the work of God could not be accepted as prophetic? The speaker referred to several verses of the scripture which had been questioned by the higher critics as the veracity of the statements made. He pointed out that the statements were of the language of man, and this would account for any slight leaning away from the actualities, without impairing the truth.

"Is it pride, or is it a desire to make statements which would be talked about?" asked the preacher. "Are the higher critics seeking notoriety? Is the phraseology used by the higher critics given by them to make an appearance of great learning?"

"It becomes criminal," he said, "when one in the garb of a minister, having sworn allegiance to God and His word, would spread abroad amongst his hearers his own doubts. One of the favorite methods of Satan in his attack upon the word is under pretense of much reverence, to seek to introduce that which is fatal to a full belief of the Bible, namely, that some portions of the word of God are fallible and parts only infallible. By what right is it that anyone claims the liberty thus to deal with the word of God? and if, for instance, a minister would choose to enter upon this destructive and uncertain path himself, by what right is he at liberty to torture the flock which he should lead unto the truth and to build up and edify by leading the tender conscience unto such an investigation?"

The text for the discourse was taken from St. Peter I., 1 chapter 23 verse: "The word of God which liveth and abideth forever," and the subject, "Is the word of God infallible and inspired?"

Rev. Dr. Langfeldt said that the word of God was infallible, and amidst all the many changes it abideth forever. It was most important that God's children should have perfect confidence in it, and hold fast. If the veracity of the word was taken away, the foundation of life went also, and the instrument through which the spirit worked was disparaged. We should not let the satanic influences brought to bear upon us cast any doubt. We should examine our own hearts and find the answer. Everyone had the right to reason on the question as to what should be taken and rejected. The word of God was written so that everyone could read. It is, as it stands, the inspired and infallible word of God, and there was no such thing as dictation. The Holy Spirit did not dictate. God comes as a comforter, and leads in all the little matters of life. It was not those who felt the power of the Great Comforter who criticized. It was the arrogant, the self sufficient. We might not be able to reconcile everything but in due time the word would be vindicated. It had made the world better, had shown the fatherhood of God, and the brotherhood of man. Let us hold fast and believe firmly in it and all the satanic influences would be of no avail.

DANCING AND THE THEATRE CONDEMNED BY REV. C. H. COON

"Questionable Amusements" Dealt With in Rational Manner—Public Dances Thoroughly Bad—Cards are Gamblers Tools.

> "My heart bleeds for the men and women of Peterboro, who will gather in the parlors of their homes and play cards to the small wee hours of the morning."

Rev. C. H. Coon, pastor of Marck St. Methodist church discussed the question of amusements last evening, and their relation to the Methodist church.

After reading the foot note of the church, which had been in force up till the last general conference, which refers to dancing, card-playing, theater going, and the other questionable amusements, he read the note that has been substituted in its place, leaving it to the enlightened Christian conscience to decide what amusements are proper.

The sermon last evening is the first of a series on subjects ethical in nature, which will be delivered by the pastor on Sunday evenings.

"In dealing with the matter of questionable amusements said Mr. Coon," I urge young people not to indulge in any that are not compatible with Christian character.

"The attitude of people towards amusements has a great deal to do with their religious development. There is no question but what the human mind is so constituted that it demands diversion from the daily routine of life. It is a healthy sign. There are some things that appear to be necessary to the full orbed well developed life. One of the most important is work. If we do not diligently busy our hands and our brains in some useful way we become mere parasites on society.

"Legitimate diversion is essential. Certain Puritanical people will ever deny this fact however. There are times and circumstances which demand a change of atmosphere and rest will not be sufficient.

"There is a difference between recreation and amusement. The real difficulty arises when we are confronted with those diversions which are hurtful and those that are harmless, and when we attempt to select."

"The new paragraph to the rules of the Methodist Church represents the attitude of the leaders of Methodism towards the question of amusements. The church claims the right of guiding the judgment of her people, in the matter of amusements and the Methodist church is not a Puritanical one.

"Each one of us by our lives and actions are preaching to the world around us. Some may be preaching a meagre, scrappy gospel, and we are judged by our attitude towards the amusement question."

In regard to theatre going, Mr. Coon said: "We are against it. Some plays may be elevating, but it must be admitted that such performances are exceptional. It is a bad institution. The tendency of theatrical performances is to cater to the tastes and demands of the community, and the general taste is that which goes beyond the bounds of propriety.

"It caters to the abnormal appetites of regular theatre goers. In regard to religious plays, there may be some that help, but there is nearly always much in them that is not at all helpful.

"Many people go without proper discrimination, and they learn to like the bad as well as the good in plays.

"In connection with card playing," "cards are nothing more than gamblers' tools," said the pastor. "They are the inheritance of a non intellectual age. They are introduced by idleness, and have always been the instruments of the black leg and the gambler.

"There will never be any Methodists in this or any other country, as long as they are a card playing people."

"Many a mother has allowed the card game in her home and in later years has wept bitterly because of what the social game has meant to her son.

"Card playing cannot lead to the glory of God, and it is a terrible waste of time.

"My heart bleeds for the men and women of Peterboro," said the speaker, "who will gather in parlors of their homes, and play cards until the small wee hours of the morning, and in secret chambers until the glinting of the morning light."

The public dance the pastor considered to be thoroughly bad, he could see no harm however in the quiet dance in the parlors of respectable homes.

He read some reasons given by a certain young lady, why she considered the public dance to be objectionable. First, it leads one into late hours and crowded rooms, secondly, it leads one into pernicious company. It leads into an intimacy with the other sex that is wrong in many respects. There are many shameless attitudes taken in the public dance which would not be tolerated in the private home.

Mr. Coon's sermon was one of great scope and he dealt with it is a most comprehensive manner.

OCCUPANTS OF BUGGY THROWN OUT ON STREET

Case of Reckless Driving Which Might Have Been Serious

On a charge of reckless driving last night, two young fellows appeared before the magistrate this morning. As result of their speeding they had a rear end collision with a buggy in which were Mr. and Mrs. J. J. Howden, both of whom were thrown out onto the road. Some damage was also sustained by the collision to Mr. Howden's buggy.

The case was adjourned for a week, during which the amount of the cost of repairs will be ascertained, and which the boys agreed to pay.

These two young fellows rented a rather spirited horse from a local livery for a pleasure drive, so one of them stated. In front of J. J. Turner & Sons' store, they said, they heard a rig rapidly coming up behind them. They crossed over to their right side of the street, and when the horse behind came up the horse the boys were driving stepped out, not caring to be passed. Before they could pull up they had run into Mr. Howden's buggy, the wheels of the two rigs interlocking and throwing Mr. Howden and his wife into the road.

Mr. Howden brought the two of them to the police station last night. The owner of the livery horse was present and gave evidence as to the horse rented to the two young fellows.

The magistrate, before settling the matter, stated that in his estimation the boys were apparently incompetent to drive, and would be more adapted to driving cows.

WILL RECOMMEND DEPORTATIONS

City Relief Officer Miller, at the meeting of the Charity Board to-night will recommend the deportation of two local families. They are distinctly undesirable, as their conduct has proven. The Board, it is expected, will take definite action regarding the same.

A FAMILY SIZE

CHRISTIE'S CREAM SODA BISCUITS

in a fancy, well made tin biscuit, bread or cake box. Order early as only a limited number could be secured.

E. F. MASON, Grocer
429 George St. Telephone 78

OBITUARY

The Late Mrs. Patterson

Mrs. Patterson, who resided with her son at 383 Downie street, died last night about four o'clock at an advanced age.

The funeral takes place to-morrow morning. The deceased will likely be interred at Burleigh cemetery.

Death of Mrs. Coulter

Many citizens will learn with deep regret of the death of Mrs. Coulter, wife of Mr. Robert Coulter, of this city, which sad event took place at the residence of her son, Mr. Wm. McCormack, 266 Crawford street, Toronto, where she had been for some weeks. The late Mrs. Coulter passed away on Saturday. The funeral was held at Toronto to-day.

Miss Bessie Coulter and Mrs. A. A. McIntyre, of this city, are daughters.

The Late Jennie Arnott

Jennie, Amelia, Sophia Arnott, at the tender age of two years and five months passed away Sunday afternoon about 2.30 at the home of her parents Mr. and Mrs. William T. Arnott, township of Otonabee, Lot 25, concession 25, near Downers Corners.

The funeral will be held on Tuesday afternoon at 2.30 to Little Lake cemetery. Rev. H. R. Trumpour will officiate.

The Late Mrs. Cavanagh

Mrs. Richard Cavanagh, a life-long resident of Otonabee died last evening, about five o'clock at the residence of her son, William Cavanagh, Otonabee. She had attained to an honorable old age, and during her life her numerous estimable qualities won for her the highest respect of the whole community.

Her husband pre-deceased her about five years ago. A family of two sons and three daughters survive her, to whom the deepest sympathy of their many friends is sincerely extended.

The funeral will be held on Tuesday morning at nine o'clock from the residence of her son, to St. Joseph's Church and thence to St. Joseph's cemetery, Douro.

Tourist Cars to Western Canada

There is no more comfortable way to travel to the West than in a Canadian Pacific tourist sleeping car. These cars run from Toronto to Winnipeg, Calgary and Vancouver daily at 10.10 p.m. Berths are fully equipped with bedding, every travelling convenience is afforded and an attentive porter is in charge. The extra cost is very small and tourist cars are attached to each Homeseekers' special train from Toronto. Early application to local C.P.R. agent should be made for berths. 2d

Premier Stolypin, of Russia, will remain in office while an Imperial decree suspends two of his reactionary opponents on the Council of the Empire.

Notice to Builders and Workmen

With a v to meeting the demand for ouses suitable for the average mechanic,
J. T. O'CONNELL & CO.
submit the following proposition to the builders and workingmen of Peterboro:—We will supply a builder with a choice lot within twelve minutes walk of the C.G.F., the Shovel Works or the Cordage Factory, at a maximum price of $150, lot to be paid for when a house constructed there on has been sold. No interest or taxes for a period of one year, provided house is not sold or rented within that time.

Or any boy, girl, man or woman, can secure a choice lot in this section for $150 on terms of $10 cash and $5 per month.

For further particulars apply to
J. T. O'Connell & Co.
136 Hunter-st. Phone 376.

BUY BEEF
AT
Porter's
Meat Market
And Save 20 per cent on Your Meat Bills
We Are Cutting Toronto Inspected Beef at Prices that Will Surprise Yon
SPECIALS
LARD, the very best at 3 lbs. for 50c
4 lbs. of 30c TEA for $1.00
Goods Delivered Promptly

FLASH LIGHT OF
BARGAINS
THROWN ON THIS PAGE
It Tells of Wonderful Savings in a Variety of Lines

SUNDRY LIST

100 pkgs. consisting of 50 visiting cards	8c	Carpet Beaters	7c
50 boxes containing 24 sheets linen note paper and 24 envelopes, per box	15c	Table Knives, each	7c
3 volumes, 1, 2 and 3 of the life of Washington Irving, regular 5.00, the 3 for	1.25	Wood Bread Board	10c
2 only Family Bibles, reg. 3.75	99c	China Cake Plates	10c
50 thumb index Bibles, reg. 1.25	95c	Washing Powder	6c
10 thousand church or pence Envelopes, per 1000	45c	Sapolio Soap	9c
4 only Pictoral Bibles, soiled, regular 2.00 for	25c	Peri Lustre, per skein	2c
Douay Bibles, 1.50 for	75c	Rope Art Silk or Twist Embroidery	3c
30 bottles, quart size, Lloyd's or Japanese Ink, reg. 60c for	29c	Room Moulding, per foot	2c
50 Chamois Skins, 10c for	5c	Choice of 100 plated Brooches	10c
Glass Lemon Squeezers	4c	2000 Sheets or 3 Rolls Toilet Paper	24c
Sick Feeding Cups	7c	1000 Quart Tins House Paint	49c
China Fruit Saucers	5c	China Egg Cups ....6 for	10c
		Cut Glass Table Tumblers	10c
		China Cream Jugs	10c
		Paring Knives	5c
		Bread Knives	12c

Big Reductions on Prayer and Hymn Books — King George Edition

TORONTO 262 Queen W. | Routley's | PETERBORO 379 George-st.

THE BANK OF OTTAWA

ESTABLISHED 1874.

TOTAL DEPOSITS

1890 . . . . . $ 3,145,218.
1900 . . . . . $ 9,699,277.
1910 . . . . . $32,418,445.

SAVINGS DEPARTMENT

AT ALL OFFICES.

Peterborough Branch, George Street
C. WAINWRIGHT, Manager

NEWS AND VIEWS OF SPORT

IS JOHNSON'S THICK SKULL A PROTECTION IN THE RING?

Medical Men of San Francisco Discuss the Question of Whether it Makes Him Invulnerable

San Francisco, Cal., March 27.—Whether the abnormally thick skull of champion "Jack" Johnson is a protection to him in the arena was a question much discussed by physicians today.

Here are some of the opinions of the leading medical men of this city:

Dr. E. S. Howard—"If "Jack" Johnson has a skull with an average thickness you couldn't knock him out with a sledgehammer. I have examined thousands of heads, however, and never a man who came up to that. Of course, he may have this abnormal thickness in places where it would be of little protection to him. The chin, of course, is the most vulnerable point, the unconsciousness being caused by driving the lower jaw back under the sides of the lobes of the brain. But if he has a skull like that, I repeat that he is invulnerable.

Dr. Henry Harris—The thickness of skull, if generally, would probably serve as a protection against a blow delivered to the point of the chin or to the back of the head. We find fractures more common with small children than in grown people. Concussion, I would say offhand, would be guarded against by an unusually thick skull.

Dr. T. W. B. Leland—Generally speaking the skull of a negro is thicker than that of a white man. It is quite possible, therefore, that it would serve as a protection.

Dr. B. F. Alden—As the chin is the most vulnerable point the thickness of the skull might not be a protection in a boxing match. I have made a study of Johnson and I am of the opinion that because of the muscles about the chin it would be necessary to land a harder blow on his chin to produce unconsciousness than on the ordinary man.

Dr. John Gallwey—It seems to me that the thickness of the skull would protect the head against a blow except in the case of a blow of sufficient force to produce a fracture. At the same time the jarring of the skull contents would be the same as in the case of a man with a normal skull, and that would have an effect in producing unconsciousness.

Dr. W. B. Coffey—The thickness of the skull might not make any difference. The skull might be thick and at the same time brittle. It might also be abnormally thick in places. Under such conditions the skull might be more liable to damage a blow. A very think skull, of course, would be more subject to the effect of violence.

THE TOE HOLD OF THE MAT

(By Tommy Clark.)

Why all this fuss over the toe hold in wrestling? Critics in many cities and some wrestlers, among them Dr. Roller, are asking the powers that be to abolish it. Roller says the toe lock compares with the strangle hold, and thinks that no wrestler should be permitted to use it. If they are to abolish it why not shut out the back hammer, crotch and flying mare holds too?

There was good reason for the abolishing of the strangle hold, but small excuse for having the toe hold retired. The former hold, when properly executed, meant unconsciousness and death for the man it was used on. The trouble with the toe hold is that very few know how to execute it, and there are different ways of putting it on.

No wrestler has ever perfected it to the degree that Gotch has used it, and possibly its application at best requires a physical makeup peculiar to the champion. In expert hands the toe hold is all right. Used inexpertly it is all wrong, but not more so than the back hammer would be employed similarly.

The expert applying the toe hold does it in order to force his adversary to turn his shoulders to the canvas. If he merely applies such a hold, leaving no opportunity for the opponent to get his shoulders to the mat, he should, of course, be disqualified for brutality by a competent referee.

Gotch likens the toe hold to the tactics of the Japanese in warfare.

"The Japanese," says he, "when they besiege a foe, always leave him one opening for retreat to his disadvantage. So in using the toe hold in wrestling I always leave my opponent an opening to turn over on his back. Were I to sit astride a man, use the toe hold and block his efforts to get his shoulders to the canvas I should expect and merit disqualification. Any hold in wrestling which does not give the attacked athlete a chance to lost like a man is brutality."

To use the toe hold Gotch gets behind his man, uses his own legs to entangle and imprison the other fellow and, grasping the foot by the ankle and toe, twists the ankle until his opponent succumbs.

This hold causes the most intense pain imaginable. It seems to stretch every ligament of the legs and back. When properly executed the victim imagines that he is some kind of stringed instrument and that some one is tightening up the keys to see how much strain the strings will stand.

Met Gotch the other day. The champion thinks that he could not get the "Russian Lion" into the ring with him again with the assistance of a truck horse. Gotch says that Hack did not come to this country with the intention of meeting him, but just to gather in some of the change that Jack Curley told him was lying loose around in different parts of this country.

"It may not be known, but it is nevertheless true, that it was Dr. Roller who furnished Jack Curley with the money to bring Hack to this country," says Gotch. "And the doctor met the 'Russian Lion' nine times on the latter's tour.

"When Curley went abroad with Roller as the latter's manager last July, it was a well known fact that he was flat broke, and that the doctor had to pay his way over. The pair did not clean up a fortune. In fact, the trip was a failure, Roller being injured in his first bout with Gama, the East Indian. Curley guaranteed Hack $20,000 for a six weeks' tour."

The Russian, being a good business man, must have had some good assurance of receiving the money before he come to America. But who furnished it?

PUCKLAND.

The all star all Canadian hockey team, on which Frank Heffernan was playing won at Cleveland Friday night 9-6 and on Saturday 8-6.

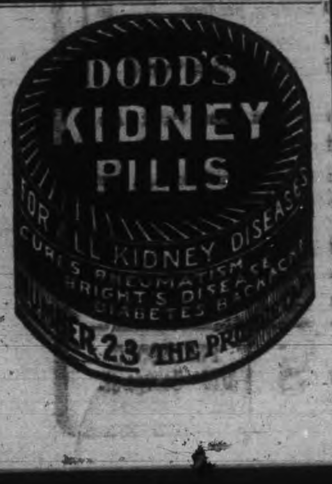

SPORT TALK

No more extraordinary scene can well be imagined than that witnessed at Homerton, England, during the Cuptie struggle between Woolwich Arsenal and Clapton Orient, when, on the dense fog, which had for some time threatened, completely enveloping the players, spectators lighted hundreds of papers and all other inflammable material at hand, and thus entirely encircled the ground with a girdle of flame.

Some years ago a game of football was played by moonlight. This unusual exhibition, says Tit-Bits, took place between the Racing Club of France and a team from Guy's Hospital, at the Parc les Princes, Auteuil, and, by reason of the ground having been required all the afternoon for the decision of some bicycle races, was not commenced until the day was already closing in. Indeed, before half time the moon had risen, and although the players tried manfully to continue playing by its light, they had a length to bring the game to a premature conclusion.

The "Gaslight Match" played at the Oval in 1889, affords an instance of the summer game being played by artificial light. The game was between those old rivals, Surrey and Yorkshire, and the former, after having been set 166 runs to win, lost seven wickets with only 107 runs placed to their credit. The remaining batsmen, however, played up so carefully and pluckily that, when the time for drawing stumps arrived, only twenty-six runs more were required, and there were still two wickets to fall.

It was now agreed by the rival captains to extend the play for an extra half hour, so the batsmen remained at the wickets. By this time, however, it had become so dark that not only were lamps lighted in the pavilion, but all around the ground lights began to twinkle. "I'm bothered if I can see the ball," remarked Beaumont, one of Surrey's batsmen, to Thoms, the veteran umpire; to which the latter answered, "If you can't see 'em you'd better feel for 'em." The end came at length a few minutes before seven, when Surrey were declared winners by the narrow margin of two wickets.

In the summer of 1832 a single wicket match was announced to be played in the neighborhood of Winchester between a baker named Perks and Sam Crivens, a tailor, and a cricketer of some local celebrity, for a prize of £10 given by a publican conditionally on the game taking place on a piece of ground attached to his house, and at any hour he might choose to name. Seven was the time ultimately fixed upon, by which hour a goodly number of spectators from the neighborhood had congregated in the field of the inn.

Extreme caution was displayed by both players; the £10 was not to be risked by any rash venture. At eight Perks, who had gone in first, was still batting, and it was not till half an hour later that his stumps were shattered and his rival took his stand at the wicket. So dark, however, had it become that artificial light had to be requisitioned, and a number of men with torches in their hands were stationed about the field. Handicapped though he thus was, Crivens managed to defy the attack, and batted so carefully and with such skill that he made the winning hit almost as the village clock struck ten.

SPRING LINERS

One curve ball, in which the "spitter" plays no part, is one of the things for which Russell Ford, the star pitcher of the New York Yankees, is working hard to get.

To jump from an awkward farmer's boy last July into a recruit for the Philadelphia world's champions is some stunt. But that has been pulled by Henry A. Tate, the Texas twirler, who hits the beam at 6 feet 2 inches, and weighs 206 pounds.

Statistics show that few of the baseball players who have been sold for big money have lived up to expectations, while the cases are numerous where youngsters purchased at a mere trifle, have come to the front, and now cannot be purchased for any figure.

The year 1912 will witness the retirement of Eddie Plank, of the Athletics, from baseball. At the close of the season, two years hence, the great southpaw, who has been a bulwark of strength for the Athletics, will go back to the farm and the simple life.

There is every indication that the team which will represent Washington in the coming American League campaign will be made up of the same players who finished the season of 1910. It is as good as settled that not one of the several young players who were taken south to be tried out will gain a regular position.

"I am going to be a big league pitcher more years than Cy Young or anybody else," says George Mullin, of the Tigers. "I don't care if the old boy hangs on thirty years. I will pitch thirty-one, and beat him. After nine years of service as a big leaguer I feel as well as ever I did."

FOOTBALL

All those who are interested in the organization of a church football league are requested to meet at the parlors of the Park street church to-morrow night. Four teams have signified their intention of entering the league, Knox church, All Saints', Park street Baptist and St. James. The organization of a city league will take place later.

All the officers and those wishing to become members of All Saints' Church Football Club, please attend meeting on Tuesday evening at 8.15 in the Chapel hall. A good attendance is asked for.

Park street Baptist church are willing to enter a football team in the Church League. Two more church teams are needed to make up the Church Football League.

A special meeting is called for to-morrow evening at the Park Street Church to get business well on hand for the coming season.

Will all members of the Athletic Club and all who are interested in association football, kindly be present.

Electric Restorer for Men

Phosphonol restores every nerve in the body to its proper tension; restores vim and vitality. Premature decay and all sexual weakness averted at once. **Phosphonol** will make you a new man. Price $3 a box, or two for $5. Mailed to any address. **The Scobell Drug Co., St. Catharines, Ont.**

PETERBORO GOLF COUNTRY CLUB

Election of Officers Another Meeting Wednesday Evening

At a meeting of the directors of the Peterborough Golf & Country Club, Limited, held on Saturday evening, the following officers were elected:

President—T. F. Matthews.
Secretary—G. E. Clarke.
Chairman Greens Committee—Robt. Neill.
Chairman Tennis and Boating—F. D. Kerr.
Chairman House Committee—S. T. Medd.

A meeting of playing members will be held in the Bank of Montreal chambers on Wednesday evening at eight o'clock for the purpose of electing committees and captains for the season. To this meeting all prospective players are also invited.

SHOOTING

At Yeote's Shooting Gallery

More and more interest is being taken in the target shooting contests at Yeotes Bros.' shooting gallery every week. Saturday night there was a large crowd of spectators present to witness the finals. The following were the scores in the professional contest—

A. C. Miller (box of cigars)	58
H. Mackey	58
H. Youngman	58
J. Simons	57
J. Dugan	57
C. Gutterson	57
W. Bickel	57
W. Gill	56
D. Dinah	56
W. Edmunson	56
W. Kennedy	55
R. Perry	55
E. Clarkson	55
A. Geddas	55
J. Killbrick	54
W. Brummwell	54
J. Vinette	54
C. Callaghan	54
G. Bussell	54

At the amateur target D. O'Leary won in the shoot-off from Robinson and McNally by a score of 57. He received a nice meerchaum pipe. F. Robinson captured the second place, and also received a pipe in case. The score were—

D. O'Leary	57
F. Robinson	57
L. McNally	57
J. Thornton	55
Z. Muryshy	55
A. Taylor	55
W. Cook	54
W. Hall	54
C. Mills	54
W. Curtin	54
F. Heffernan	53
J. Rose	53
T. Gilgour	53
G. Cowling	52
D. Calder	52
M. McMahan	52
G. Metcalfe	50
F. Reynolds	50

One good prize will be given in the professional contest this week, and two of the amateurs, which will be well worth trying for.

At Peterborough Bowling Alleys

Peterborough Bowling and shooting

The prize winners in the different events at the Peterborough bowling alleys and shooting gallery last week were;—F. Smithson, who won the gold cuff links at ten pins. At five pins, B. Dent won the silk tie. In the professional contest at the shooting gallery S. Brown won the box of cigars.

V. Boskill won the gold stick pin in the amateur contest.

Good prizes will be offered next week as usual.

THE RING

In honor of the sunny province of Canada, Tommy Burns, former heavyweight champion, is to christen his baby girl, "Alberta."

The erstwhile champion has brought the little baby to that city, and everybody is taking an interest in the child.

Burns looked over a heavyweight novice, Luck McCarthy, and said he was a good boxer, in Tommy's diplomatic way. McCarthy may have the makings of a champion, but he is green yet, and Jake Fullerton, the local middleweight, can handle him readily.

Turnkey Resigns

Mr. Mort. Andrews, turnkey at the local jail, has resigned his position. His successor is Mr. Geo. Ashman, of Kirkfield, who will assume his duties on April 1.—Lindsay Post.

Dr. L. C. Chisholm, of San Francisco, has been arrested on a charge of murdering the man whose body he produced to substantiate a claim for insurance, after asking a woman to pose as the widow.

Extra Mild, Remember

Many people would drink ale, in preference to all other malt beverages, if ale did not make them bilious.

This O'K brew is brewed especially for those people. It is extra mild and extra light, and lets you enjoy the creamy deliciousness of real old English ale without the heaviness and excessive bitterness. In easily—opened seal stoppered bottles. No broken cork or tinfoil in the glass.

O'Keefe's Special Extra Mild **ALE**

"The Beer that is always O.K."

229

THE ONTARIO CONSOLIDATED MINES, Limited.

AUTHORIZED CAPITAL $350,000.00 — PAR VALUE OF SHARES 25c EACH

0 acres in the richest part of Cobalt, the world's most famous Silver Field. 4 acres prospected, showing 6 well defined calcite veins. Shaft 60 feet deep and all necessary buildings on property.

Write for prospectus, maps and special letter.

APPLICATIONS FOR STOCK FILLED IN ORDER OF RECEIPT.

FOR FURTHER PARTICULARS APPLY

MERSON & CO.

Members Standard Stock and Mining Exchange
16 KING ST. WEST, TORONTO, CANADA.

WE SELL Anything you want
WE BUY Anything you have to sell.

JAY'S Stores
388-392 AYLMER ST., PETERBORO'

Canadian Pacific Ry.
ROYAL MAIL
EMPRESSES
OF THE ATLANTIC
Length, 570 feet Breadth, 65½ feet
Tonnage, 14,500
Wireless and Submarine Signals
HOLD ALL RECORDS BETWEEN LIVERPOOL AND CANADA.

First Sailing From Quebec
EMPRESS OF IRELAND . . . . . MAY 5th

N. B.—A special sleeping car will run to the ship's side, leaving Toronto at 10:30 the evening before.

Apply to any R'y or S. S. Agent or to W. McIlroy, City Passenger Agent, Peterboro.

The First Impression

Of a man and his business is given to those he corresponds with by the style and character shown in

The Stationery He Uses

If you want to have the distinction that goes with stationery with an individuality about it, come to

THE REVIEW

for your supplies. We make a special feature of this class of work, and turn out material that is exclusive in style and made from the finest stock. Included under this head are:—

Letterheads, Billheads, Envelopes, Circulars, Catalogues, Office Books, Loose Leaf Ledgers, Card Systems, etc., etc.

Come and talk it over, or phone 189, and our representative will call—

REVIEW PRINTING COMPANY

SOUR RISINGS FROM STOMACH

Those Who Experience Fullness and Pain After Meals, Stomach Disorders, and Indigestion, Should Read Below.

"When I was working around the farm last winter I had an attack of inflammation," writes Mr. E. P. Dawkins, of Port Richmond. "I was weak for a long time, but well enough to work until spring. But something went wrong with my bowels, for I had to use salts or physic all the time. My stomach kept sour, and always after eating there was pain and fulness, and all the symptoms of intestinal indigestion. Nothing helped me until I used Dr. Hamilton's Pills. Instead of hurting, like other pills, they acted very mildly, and seemed to heal the bowels. I did not require large doses to get results with Dr. Hamilton's Pills and feel so glad that I have found a mild yet certain remedy. To-day I am well—no pain, no sour stomach, a good appetite, able to digest anything. This is a whole lot of good for one medicine to do, and I can say Dr. Hamilton's Pills are the best pills, and my letter, I am sure, proves it."

Refuse a substitute for Dr. Hamilton's Pills of Mandrake and Butternut, sold in yellow boxes, 25c. All dealers, or The Catarrhozone Co., Kingston, Ont.

Dr. Hamilton's Pills Cure the Stomach

THE GROWING OF BANANAS

Requires Twelve Months for Stock to Mature

The soil in which the banana is planted should be a sandy loam, and when plowed and harrowed the ground should be measured in squares of three meters (1 meter—39.37 inches) which gives about 400 plants to the acre. While the field is being prepared the seed bulbs should be set out in the shade to germinate, requiring only a thin layer of earth to cover them.

When the sprouts reach the height of one foot they may be transplanted. When the land is marked into squares a hole three feet square and three feet deep is made, the plant being placed in the centre. The reason the bulb is planted at this depth is because of the accumulation of leaves and debris, which forms a fertilizer and also retains the moisture.

The land now being set with bananas may be planted with corn, beans or garavanzos, thus reducing the cost of clearing and cultivation the first year. It requires twelve months for a stock to mature and produce a bunch of fruit from the [illegible] growth of the first stock there will come several shoots, the largest one being allowed to stand while the others are taken up and replanted.

The stock left will attain sufficient growth to produce one bunch of bananas in four months or three bunches from one plant, or 1,200 bunches an acre a year. Planters in the State of Tabasco receive 20 cents gold a bunch at the plantation, and as the cost of production is $50 an acre, very satisfactory profits are realized.

There is a demand for hogs all over Mexico, which brings $40 to $45 each in American currency. On a banana plantation hogs could be fed on small and broken bunches of bananas at a cost not to exceed $5 each, to which may be added $5 for other expenses, which leaves a profit of $30 to $35, and 25 per cent. can be added if the hog is slaughtered and rendered into lard and the meat sold.—Consular and Trade Reports.

BUSINESS BEFORE OTONABEE COUNCIL

Plan of Summer Resort for H.P. Kennedy Approved of

On March 20, 1911, Otonabee council met pursuant to adjournment. Mr. Galbraith on behalf of H. P. Kennedy, presented a plan of 186 lots laid out for a summer resort on lot 26 and part of lot 25, concession 14, Otonabee, and asking the council for an approval of the plan. On motion the plan was approved, and the reeve and clerk authorized to sign the plan.

A communication was received from Mr. Stewart resigning the office of deputy reeve. On motion it was accepted and the clerk was instructed to convey to Mr. Stewart that the council deeply regret his severence with them, and offer to him their heartfelt sympathy in his severe illness, and express to him their appreciation of the harmony and good-fellowship that always prevailed between himself and his fellow members during his five years in the council, for his earnest activity to his public duties, the able manner in which he expended the money appropriated for the roads in his ward.

The clerk was instructed to ask for tenders for shingling the hall, also tenders for operating the grader, and making cement tile.

John Miller tendered his resignation as councillor, with a view to running for the office of deputy reeve.

The following accounts were passed: Curtis Bros., tile, $24.60; Dr. Harrison, medicine and attendance on J. A. Trotter, $30.06; Mrs. Redpath, five weeks' board of J. A. Trotter, wife and family, $12.00; G. T. Gall, account, $3.80; scarlet fever placards and telephoning, 85 cents; Robert Ord, cedar, $10.00; Stillman Bros., account, $2.77; Thos. Cavanagh, dog tax, refunded, $1.00; John [illegible], gravel, $3.92; J. H. Fletcher, cutting wood for J. A. Trotter, $9.25.

Council adjourned to 17th April.

PILES CURED IN 6 TO 14 DAYS

PAZO OINTMENT is guaranteed to cure any Case of Itching, Blind, Bleeding or Protruding Piles in 6 to 14 Days or money refunded. 50c.

ONE HUNDRED AND FIFTY LIVES

(Continued from page 1)

four alarms were rung in within 10 minutes before the engines could respond, before the nets could be stretched or the ladders raised, five girls had fallen from the eighth and nineth floors so heavily that they broke through the glass and iron roofs of the sub-cellars, and crashed through the very streets into the vaults below. In an hour the fire was out; in half an hour it had done its worst; probably the death list was full in twenty minutes.

The building stands on a corner with exposure on two sides, but the only fire escape was interior, opening on a light and air shaft. In all there were seven exits—the single fire escape, two freight elevators in front, and two passenger elevators in front, and two stairways. All of them proved almost useless, and practically all who escaped either climbed to the roof and scrambled thence to the roof of the adjoining building or fled in the first rush for safety before the crush and the smoke got too thick.

The building stands to-day with shell intact and barely scarred, rather only smudged; the partitions of architectural tiling between floor and floor are sound, and it is impossible for one who did not see it to imagine how the flames in so short space could have wrought such havoc. Seven hundred hands, 500 of them women, were employed by the shirt waist company. They sat in rows at their whirring machines, the tables of most piled with flimsy cloth, the floors littered with lint, the air itself full of flying inflammable dust. The first rush of flame was almost an explosion. Operators died in their chairs, their lungs seared by inhaling flame. Others were crowded into the elevator shafts after the cars had made their last trip. Still others were pushed off the inadequate fire escape.

In such a horrible stream did the bodies overflow from the windows that the fire nets, stretched by the first companies to arrive, were soon forged beyond capacity. Twelve bodies weighted one net to the bursting point, but the bodies kept on raining to the pavement, through meshes that could no longer support them.

When the first breath of flame curled over the edge of a pile of shirting on the eighth floor, five minutes before quitting time, hundreds were in line before the cashier's window. In the office buildings across Washington place scores of men detained beyond office hours, worked at their desks. One of them saw a girl rush to a window and throw up the sash. Behind her danced a seething curtain of yellow flame. She climbed to the sill, stood in black outline against the light, hesitating, then, with a last touch of futile thrift, slipped her chatelaine bag over her wrist and jumped. Her body went whirling downward through the oven wire glass of a canopy to the flagging below. Her sisters who followed flamed through the air like dockets. Their path could be followed, but hardly heard. It was 85 feet from the eighth floor to the ground, about 95 feet from the ninth floor, 115 feet from the cornice of the roof and upward rush of heat and the crackle of the flames drowned their cries.

A thirteen-year-old girl hung for three minutes by her finger tips to the sill of a tenth floor window. A tongue of flame licked at her fingers and she dropped into a lifenet. Two women fell into the net at almost the same moment. The strands parted and two were added to the death list. A girl threw her pocketbook, then her hat, then her furs from a tenth floor window. A moment later her body came whirling after them to death. At a nineth floor window a man and a women appeared. The man embraced the woman and kissed her. Then he hurled her to the street and jumped. Both were killed. Five girls smashed a pane of glass, dropped in a struggling tangle and were crushed into a shapeless mass.

A girl on the eighth floor leaped for a fireman's ladder, which reached only to the sixth floor. She missed, struck the edge of a lifenet and was picked up with her back broken. From one window a girl of about 13 years, a woman, a man and two women with their arms about one another threw themselves to the ground in rapid succession. The little girl was whirled to the hospital in an automobile. She screamed as the driver and a policeman lifted her into the hallway. A surgeon came out, took one look at her face and touched his hand to her wrist.

"She is dead," he said.

One girl jumped into a horse blanket held by firemen and policemen. The blanket ripped like cheese cloth, and her body was mangled almost beyond recognition. Another dropped into a tarpaulin, held by three men. Her weight tore it from their grasp and she struck the street, breaking almost every bone in her body. Almost at the same moment a man somersaulted down upon the shoulder of a policeman holding the tarpaulin. He glanced off, struck the sidewalk and was picked up dead.

Four Horses Drowned.

Port Elgin, March 25.—Four valuable horses were drowned yesterday in Mill Creek, near this place. A team belonging to P. Cummings, hauling a load of logs, broke through the ice and the same fate befell a team owned by Dr. Parks, who drove on to pull the other horses out. Parks had sold his team for $550, a delivery to be made to-day.

Died of Blood Poisoning.

Galt, March 25.—John Nichols of Hespeler died at the Galt Hospital yesterday of blood poisoning. A week ago he had his hand cut while at work, but did not consider it serious enough to call in a doctor. Blood poisoning set in and resulted fatally.

British Cattle Markets.

LIVERPOOL, March 25.—John Rogers & Co., Liverpool, cable to-day that trade in Birkenhead for cattle was firm at prices last quoted, which were, for both States and Canadian steers, from 12 3-4c to 13 1-4c per lb. Sheep showed a slight advance for wethers and yearlings and quotations for unclipped sheep may be given as follows: Wethers 14 1-2c, yearlings 15c and lambs 17c per lb.

PETERBOROUGH FARMERS AND RAISING OF ALFALFA CROPS

A goodly number of farmers in Peterborough county have found out from several years' experience with alfalfa that it is a most valuable crop. Several of these alfalfa growers when discussing this crop stated their views in a decided manner in favor of alfalfa.

Mr. Alex. McGregor, of Central Smith, has six acres of alfalfa. He has taken crops from it for two years. He states that he will sow six acres more this spring, and wishes he had more alfalfa now. "It is one of the best feeds I ever had," he said. "I would not care if I never had any grain for my cows if I had alfalfa, corn ensilage, and a few roots."

Mr. Sam Stenson, also of Smith, has had a few acres of alfalfa for several years. He finds it to be great stuff for feed.

Mr. Sam Stinson, also of Smith, has ship, has seven acres of alfalfa. Last year he had the best crop of alfalfa in the district. He fed the bulk of of it to his sheep during the past winter, and is greatly in favor of alfalfa.

SHOULD HAVE STARTED EARLIER

J. K. Moore & Son of Smith township, started with three acres of alfalfa. The next year they put in four acres, and last year they had 11 acres seeded to this crop. They intend sowing 10 acres more of their farm to alfalfa this spring. Mr. C. E. Moore, said: "We have been kicking ourselves that we did not start to grow alfalfa long ago. It is a great feed, and is good for horses, too. It will clean their legs out as good as a ball."

Mr. Sam Deyell, of Otonabee, has had three and a half acres of alfalfa now for two years. His son, Bert, informed us that they like it fine, and are going to put in four acres more this spring. "Our horses like it, too," he said. "In fact, a driver that we have would scarcely eat other hay at all after she had once been fed on alfalfa.

Mr. Sandy Matchett, of Otonabee, Master of the Subordinate Grange in that section, has four acres of alfalfa, which he states is doing well. He is greatly in favor of the crop, and says that he intends sowing five or six acres more this spring.

ANIMALS CRAZY FOR ALFALFA

Mr. J. H. Sanderson, four miles out of Peterborough, has six acres of alfalfa. He sowed it with barley two years ago. He says that everything on the farm is crazy for it, and his cows greatly increased in milk flow when fed alfalfa. His pigs also eat it readily, while the results of mixing finely cut alfalfa hay in the regular mash he feeds his hens is seen in the increased size of the egg basket required in which to gather the eggs.

Mr. George A. Gillespe, seed merchant, Peterborough, says that he has sold more alfalfa seed already this spring than he sold all of last year. The local farmers, he says, are much alive to the merits of alfalfa, and there is a great enquiry for seed.

Mr. George Webber, a well known farmer to the west of the city, has a large acreage of alfalfa, and has grown it successfully for several years.

WISHES HE HAD 20 YEARS.

Mr. John Lancaster, of Westwood, has five acres of alfalfa. He says while he was in our office last week, that he was well satisfied with his alfalfa, that he wished he had 20 acres of it since all kinds of stock around the farm ate it with a relish. Last summer, when the pasture was poor, Mr. Lancaster began feeding his cows alfalfa hay, and was surprised at the great increase it caused in the milk flow. He had experimented in feeding alfalfa to his pigs, and is satisfied that the economic production of Pork in Canada, as it is in the western states, will be obtained through the extension of alfalfa growing.

REQUIRES INOCULATION.

Two years ago Mr. Lancaster sowed three acres of alfalfa on corn stubble land with a light seeding of alfalfa. He used the nitro-culture as supplied by the O.A.C. at Guelph, and obtained a good crop of barley and also a splendid stand of alfalfa. Last summer he cut his alfalfa twice, and then as his pasture was poor he pastured the third crop. Last year he sowed two acres more in the same way as his first seeding and on equally good land, but without inoculating it with nitro-culture. The result was that the field was very uneven and pateny.

Mr. D. K. Cameron, also of Westwood, has three acres of alfalfa. He also used the nitro-culture as obtained from Guelph, and he sowed his agfalfa with a light crop of spring wheat.

A CONTRAST IN MEN

(Canadian Century.)

Almost every newspaper in Canada published in the same issue Sir Wilfrid Laurier's speech on reciprocity and the letter of Sir William Van Horne on the same subject. These two are probably the most remarkable men living in Canada at the present time. Sir Wilfrid Laurier is a man of magnificent personality. Distinguished in appearance, charming in manners, eloquent in speech, no one comes near him without feeling the magic of his presence. Canadians in general have a very kindly feeling for Sir Wilfrid, and even his political opponents deal gently with him, usually blaming his colleagues in the Government for anything that goes wrong. He never gets the hard knocks that Sir John Macdonald used to get from political opponents in spite of his popularity and personal magnetism. Probably no other living politician in the whole world has so great a personal influence as Sir Wilfrid Laurier. Sir Wilfrid has often said that he knows nothing about business, and his speeches are always weakest when he deals with any business question. Turn from this charming personality, who knows nothing about business, to the Man of Business, the Man of Energy, Sir William Van Horne, who built a railway across the continent in less than half the time that it is taking to build the Grand Trunk Pacific Railway. While the railway was being built he was organizing the most perfect railway administration America having a wonderful faculty of choosing the right kind of men to carry out his plans. Then came the work of developing business for a railway which for the greater part of its length ran through a country without people. The greatest advertising system ever planned was inaugurated and Canada became known to the whole world. Capitalists were induced to visit Canada. They were taken through the country by Canadian Pacific officials, and as a result millions of dollars were invested in developing Canada's resources. In the United States as well as in the British Isles and the continent of Europe a systematic campaign of advertising Canada was carried on. Few Canadians realize to what an extent the present prosperity of Canada and the great influx of immigrants is due to the persistent advertising of the country by the Canadian Pacific Railway during the last thirty years. No one is better entitled to be called one of the makers of Canada than Sir William Van Horne. He is no longer at the head of the Canadian Pacific Railway, having a most worthy successor in Sir Thomas Shaughnessy, but he is still interested in everything that affects the railway and the country at large. No wonder that he said he felt "sick and ashamed" when he thought all this work of nation building might be largely undone as the result of the trip of two members of the Laurier Government to Washington.

SOME NEWSPAPER LAW

PLEASE READ IT

"If any person orders his paper discontinued he must pay all arrearages or the publishers may continue to send it until payment is made, and collect the whole amount whether the paper is taken from the office or not. There can be no legal discontinuance until payment is made.

"Any person who takes a paper from the post office, whether directed to his name or another, or into the home or whether he has subscribed or not, is responsible for the pay. This proceeds upon the ground that a man must pay for what he uses.

"The courts have decided that refusing to take newspapers and periodicals from the post office, removing and leaving them uncalled for is prima facie evidence of intentional fraud."

CASTORIA

For Infants and Children.

The Kind You Have Always Bought

Bears the Signature of Chas. H. Fletcher.

FIELDING FAILS TO CONVINCE

(Continued on page 1)

when the Conservatives made their last tariff act, they put into it an offer, not so broad as the previous one, but of very much the same kind.

Then the Liberal party in their convention of 1893 declared reciprocity as part of their platform.

As to the cry of "let well enough alone," Mr. Fielding said that this was another compliment to the Liberal party.

"What a contrast that is with their statements after we brought in our tariff policy in 1897."

Bubonic Plague Spreads.

Kingston, Ja., March 27.—The bubonic plague is prevalent in Trinidad. A quarantine against that island has been established here, and this is likely to result in complications.

Homeseeker's Excursions

To Western Canada (via Chicago) including certain points on Grand Trunk Pacific Railway, April 4th, 18, May 2nd, 16th, 30th, June 13th, 27th, July 11th, 25th, August 8th, 22nd, September 5th, 19th. Winnipeg and return, $33.00; Edmonton and return, $41.00. Tickets good for 60 days. Proportionate rates to principal points in Manitoba, Saskatchewan and Alberta. Homeseekers' excursion tickets will also be on sale on certain dates via Sarnia and the Northern Navigation Company. Secure tickets and illustrated literature from any Grand Trunk agent, or address A. E. Duff, District Passenger Agent, Toronto, Ont.

HELPING THE CLOVER SEEDING

During every season since 1905, the Bacteriological Laboratory of the Ontario Agricultural College has sent out to farmers and others, cultures of bacteria for inoculating seed of alfalfa and other clovers in order to aid in insuring a better catch of the seeding. The bacteria sent are of the kind which live in the small nodules or "knots" which are naturally formed on the roots of clovers, and which may usually be readily seen when a clover or alfalfa plant is dug up and the earth carefully broken away from the roots so as not to break off the nodules. It is the business of these bacteria to draw upon the great supply of nitrogen in the air (about four-fifths of the air is nitrogen gas), and transfer it to the growing plant is able to get its supply of this most valuable fertilizing element, nitrogen, from the air, instead of having to depend upon what is in the soil. This explains the fact which every farmer knows, that clovers and other closely related crops are such good soil enrichers. When these crops are plowed under, the extra amount of nitrogen which has been stored up in them becomes available for succeeding crops.

It is absolutely essential that the nitrogen accumulating bacteria be present in order that the storing of nitrogen in the clover plant be accomplished. If a clover or alfalfa crop has been successfully grown as shown by thrifty, vigorous growth and the presence of plenty of nodules on the roots it indicates what the necessary bacteria are already present in the soil, and ready to penetrate the roots as soon as germination of the seed occurs. In the case of a new, or unsuccessful seeding however, it is probable that the bacteria are not present, and they should be supplied by some method of inoculation. Experience has shown that the most satisfactory method of inoculation is to apply the bacteria directly to the seed before sowing. This is the method to be followed with the cultures sent out by the College of Guelph.

Last year there were 3,375 of these bacteria cultures sent to 1,881 farmers, and of 771 who returned reports, two-thirds stated that the inoculation of the seed had aided in securing a better crop.

During the present season, the College will send cultures for the inoculation of the following kinds of seeds, Alfalfa, red or mammoth clover, alsike clover, white clover, crimson clover, vetches, peas, beans, sweet peas. Each kind of seed requires a different culture. The cultures are sent by mail with full instructions for their use. There is only one size package prepared, that being sufficient to treat sixty pounds of seed. There is a nominal charge of 25c for each package of culture to cover cost of material and postage.

Applications should state the kind and amount of seed to be treated, and should be addressed with enclosed postal notes, stamps, or money order, to S. F. Edwards, Ontario Agricultural College, Guelph, Canada.

The Absolute Purity of St. Lawrence Sugar

makes it especially desirable for **Preserving.** The recipes work out right when **ST. LAWRENCE GRANULATED** is used—and the Jams, Jellies and Sweet Pickles **are sure to keep.**

St. Lawrence Sugar is sold in convenient 20 pound bags—also by the pound and barrel.

The St. Lawrence Sugar Refining Co. Limited
MONTREAL. 35

Real Estate Chances

BARBER SHOP for sale at a bargain, less than two-thirds its value. Must be sold at once.

Also a flourishing BUTCHER BUSINESS at a bargain.

An up-to-date GROCERY BUSINESS, good stock, central.

A good PIANO, slightly used, at a bargain.

Also high grade

Newcombe Pianos

for sale at close prices and easy terms.

You can also secure a HOME at a close price and easy terms.

As we have a large list of good property for sale, we can place you in any part of the city. Call and see our list.

TAYLOR & WOOD
390 Water Street.

Coal Results

¶ We sell the very best quality of hard coal, as good as we know how to buy.

¶ Are you getting results from the coal you are now using? Are you sure it is good? Are you burning it the right way?

¶ There is a deal of difference in how you handle the range or furnace. Our long experience tells us that fact, and we are ready to advise any in doubt as to the best way to make use of coal as fuel.

$7.50 Per Ton

THE PETERBORO FUEL & CARTAGE CO
LIMITED
162 Charlotte-St. Telephones—(Bell 261 270. (Machine)—270.
134 Aylmer-St. Tel. Bell 202

EGGS
For Sale in Any Quantities

Cold Storage
In Full Operation

SATISFACTION GUARANTEED

W. SCOTT CO'Y
Both 'Phones 264

Robt. Fair & Co. Limited

Carpets, Curtains and Linoleums

FOR THE SPRING -- 1911

We establish a new standard of QUALITIES, DESIGNS and VALUE in our CARPET and HOUSEFURNISHING DEPARTMENT for this season. We show absolutely the best value possible to obtain, and considering the high quality of our goods, we challenge the keenest competition. All our Carpet and Linoleums designs are exclusive to Robt. Fair & Co. We feature some of the strong lines that will be absolutely correct for the coming season.

Axminster Carpets

With borders to match, very heavy close pile, in very rich colors and designs, yard.......$1.35 to **$1.75**

Velvet Carpets

With borders to match, in a very fine collection of new designs. This value is unequalled at, a yard....... **$1.25**

Brussels Carpets

With borders and stairs to match. Very close weave, in very pretty colors and designs, a yard, from.......75c to **$1.35**

Tapestry and Balmoral Brussels Carpets

With borders to match. This is a very durable carpet, and makes an inexpensive floor covering. Good assortment of designs and colors, a yard, from.......42c to **75c**

New Rugs

Direct from John Crossley & Sons, England — The Crossley Rugs are well and favorably known in every civilized part of the world. The quality standard has been so rigidly maintained, that every Rug, no matter what grade, stands forth as the best of it kind. We just received a magnificent collection of these Rugs in AXMINSTERS, WILTONS, VELVETS, BRUSSELS and TAPESTRYS. We have every size in stock, at prices much less than many of the inferior ones.

All Wool, Union and Ayrian Rugs

These Rugs make a very durable and inexpensive covering for a bedroom. Very pretty designs, in all sizes.

Silk Tapestrys and Nets

Suitable for Lambrequins, Arch Drapes, Side and Door Curtains, etc., in all the new spring patterns and shades.

New Bungals Nets

In 45 in., 48 in., 50 in., 60 in., and 65 inches wide. We are showing a host of pretty effects in White, Ecru and Arab Shades. Come and see them.

Window Shades

In any style, design or size you require. Splendid collection of cloths, laces and insertions to choose from.

English and Scotch Linoleums

Great range of printed and inlaid patterns from 1 to 4 yards wide in the new floral, tile, mosaic and parquet design for spring 1911.

GET OUR ESTIMATES

Robt. Fair & Co. Limited

SAYS WOMEN ARE SPONGES

University Professor Berates them as Useless

They Are Social Parisites and Non-Producers

Philadelphia, March 27.—In an address to the Plastic Club Professor Scott Nearing, of the University of Pennsylvania, gave a caustic summing up of the problem of "votes for women." He declared that women "are social parasites, and until they cease to be so there is no use attempting to consider them in a serious light."

The meeting in which his address was made was attended by many women, a large part of whom were advocates of equal suffrage.

"Back in the beginning of the world women were slaves," the speaker continued. "Then, finally, came a state of co-operative labor, with the cook stove and the loom. But now, women have become social parasites. I hope the next stage will be better, but that is up to you women, who are chamoring so earnestly for votes. As it is now, man is the producer; woman the non-producer.

"Man bears the burden; woman, or rather women like you, get the fun. Why, the whole conception of the women of the middle and upper classes is to sponge on the men. Unless you become producers, the economic necessity for your existence will depart, and you will cease to exist. Nature will find a way.

"What are you going to do with the boundless leisure you have now and the added leisure that may come with votes?

"You must either continue to use it for selfish ends, as you do now, or turn your attention to some useful trade. Why, from 30 to 60 per cent of your time is taken up in personal adornment, fixing your hair, etc.

Professor Nearing said, that in his opinion the women of this country could run the United States just as the women of Rome had ruined that empire by failing in their duty and not producing enough Roman captains for the legions.

RECOGNIZED IN A PHOTOGRAPH

Wealthy Lady Found Daughter After Forty Years

San Bernardino, Cal., March 27. — Mrs. Sadie Brownell, a wealthy resident of Redlands, Cal., one day recently recognized a photograph of a two-year old infant as one of her daughters, who was stolen from her nearly forty years ago. The child had been kidnapped from her, she said, two weeks after the portrait was taken in Dakota territory. From that time she had never been able to find a trace of her daughter.

Recently the daughter, now Mrs. Alfred Hagerty of Cleveland, Ohio, learned for the first time that her mother was not dead as she had supposed. She at once began advertising throughout the country. A friend of Mrs. Brownell saw one of the advertisements a few days ago and notified Chief of Police Shay, who brought about the identification.

Mrs. Hagerty telegraphed that she would start for California at once.

Knox Church Notices

Monday evening 8 p.m.—The session will meet in the vestry. The Young People's Guild will meet in the ladies' parlours to hear a very interesting talk from Dr. J. M. McCulloch on "Some Heroes of Ian McLaren." Everybody welcome.

Tuesday 8 p.m.—The Brotherhood of Andrew and Philip will hold its monthly meeting in the Brotherhood room. Dr. McCulloch has been asked to repeat his talk on "Some Heroes of Ian McLaren." Lady friends are invited.

Wednesday evening 8 p.m. — Mid-week service, subject of study, Ephesians, chapter 6.

Thursday afternoon 3 o.c. — Woman's Missionary Society meeting in the ladies' parlours. Half hour with China and a half hour with Canada. 8 p.m.—The session and managers will hold a joint meeting for important business in the church parlours. 8 p.m.—Choir practice.

Friday 7.30 p.m.—Junior Brotherhood meeting.

Low Round Trip Rates to Ninety Northwest Points

Exceptionally low rates to principal points in Western Canada on Canadian Pacific Homeseekers' Excursions, leaving Toronto Tuesday, April 4th, at 5.00 p.m., and every second Tuesday during the summer. Tickets are good for sixty days, with liberal stop-over privileges. Special trains are run by the fastest and most direct route, avoiding any change of cars and possible delays. Berths in tourist sleeping cars can be secured at a small additional cost. Full particulars given in Homeseekers' pamphlet, copies of which may be obtained from any C.P. Railway agent, or direct from R. L. Thompson, District Passenger Agent, C.P. Railway, Toronto. 2d

Shielding Someone

Kingston Standard.

The refusal of the Dominion Government to appoint a commission to inquire into the Farmers' Bank swindle only confirms the suspicion felt by the public that an attempt is being made to shield rascals in high places. We trust the proceedings in the court will defeat this attempt. Mr. Fielding has been plainly told in the House that he does not desire an investigation lest he and his Department should be censured for starting this wild cat institution upon its career.

WHO'S COMING AND GOING

Bert Morrison, of Lindsay, was in the city over Sunday.

Mrs. R. Ruddy, 230 Dublin street, will not receive again this season.

Miss May Lees has returned after an extended visit with friends in St. Thomas and London.

G. H. Wilson, managing editor of the Ottawa Journal, was in the city over Sunday.

Mrs. Ryerson Ritchie, 600 Stewart street, will not receive again until after Easter.

Raymond Schneider, of the T. Eaton Company, Toronto, is spending a couple of days in the city.

Mrs. James Long, 561 Reid street, will receive Tuesday and Wednesday of this week, from four to six, and not again this season.

Mrs. George V. Hounsell has returned to her home in Wingham, after a two weeks' visit with her mother, Mrs. Carter, of Auburn.

Mrs. Wm. Cox, 92 London street, desires to thank her many kind friends and the members of George Street Methodist church, for all their kindness and the beautiful flowers sent to her so often during her illness.

Mrs. Cavanah and Miss Reta Cavanah left this morning for Medicine Hat, Lethbridge and Nelson, where they will spend some months with friends. Mr. Fred Roy accompanied them to Lethbridge, but will return within a month.

BENSFORT

Special to the Review.

Bensfort, March March 25.—A presentation was held on Monday evening, the 13th inst., at the home of Mr. Wm. King, Gore's Landing, when their daughters, Misses Clara and Etta, were presented with a manicure set and ladies' companion, on behalf of the Methodist church here, in which the young ladies took an active part being members of the choir. A sleigh load of our young people went over the lake and a most pleasant time is reported.

The Women's Institute held their annual concert in the basement of Christ church, Bailieboro, on Thursday night. Our local talent was represented by Messrs. Ross and Harold Moncrief, who rendered several mouthorgan and autoharp selections.

Mrs. John John Kerr, of Souris, Man., is renewing acquantances in this vicinity.

Miss Currans of Fenelon Falls, is visiting her cousin, Mrs. Wm. McAllister.

Mr. Harold Fry is visiting in Toronto.

Mrs. James Dawson and her son, Harry, were visiting Mr. Albert Pue.

Mr. Everett Woods' sawing bee was well attended last Wednesday, especially at night, when color was lent to the scene by the attendance of ladies. Tripping the light fantastic was indulged in. All denominations were present and a very enjoyable time was spent after the labors of the day.

Mrs. Robert Nurse and children who have been visiting friends in this section for the past few months, have returned to their western home in Saskatchewan.

Mr. Bert Byers, who has been visiting in Pontypool and elsewhere, has returned home, bringing with him a valuable driver.

Trouble has been experienced through the telephone systems in operation here. On two separate lines one man by taking down his receiver claims to have heard another man on the other line speak. This is a mysterious happening. Wind is said to be the cause of the trouble, and while in some instances the change is agreeable, yet in other respects it is not so, as a person under the present system cannot always talk to whom they ought to.

It is with regret we learn of the serious illness of Mr. Wm. Dawson, of Peterborough, who was a respected resident of this vicinity for a number of years.

Mr. David Huggins had the misfortune to get his hand badly used up in the straw cutter a few days ago, but not seriously.

The local trappers are waiting patiently for the river to open so they can get after the muskrats. Everyone that can scare up any old kind of a trap is into the business.

Fanned by a gale, a bonfire, started by children, caused a $50,000 fire in the heart of a fashionable residence quarter in Minneapolis.

TO CURE A COLD IN ONE DAY

Take LAXATIVE BROMO Quinine Tablets. Druggists refund money if it fails to cure. E. W. GROVE'S signature is on each box. 25c

Optical Institute Creed

"We believe in the glasses we are supplying that in quality, style and accuracy, they are unsurpassed. We believe that honest glasses can be supplied to honest people by honest methods. We believe in working, not waiting, laughing not weeping, in boosting not knocking and the pleasure of the practice of optometry. We believe we are getting the optical practice that we are after, and that there is plenty to get for men who are ready. We believe in to-day, and the work we are doing, in to-morrow and the work we hope to do, and in the rewards of both. We believe in courtesy, in kindness, in generosity, in good cheer, and in honest competition. We believe this in an order for a pair of glasses ready for every man who is ready to take it. We believe we are ready—right now, and we are taking it.

Optical Institute

Market Building Peterborough

J. W. Browett, Optical, Specialist, Dr. of Optics, Philadelphia, etc.

Society Printing

Cards, Invitations, etc., for all social occasions.

We have the finest Cards and materials, the newest styles of types and all work is most thoroughly neat and up-to-date.

Sample forms, etc., for inspection.

Calling and Social Cards from steel or copper plates, to order.

The REVIEW Co.
177 Hunter-st.

GHOSTS WERE AFTER MONEY

Experience of a Peasant Woman in Hungary

Vienna, March 27.—A poor peasant woman living in the lonely village of Wagsellye, in Hungary, was notified by the post office in the neighboring town that a sum of $1,800 was lying there for her, which had been sent by her husband from America. The postal authorities told her to bring witnesses to her identity when she came to claim the money.

The woman went to the mayor of her commune, who gave her a certificate. It was, however, too late to fetch the money on that day. During the night two horrible apparitions appeared to the woman in her lonely cottage. These "ghosts" said that they were the devil and his brother death, and that she must give the money that she had fetched from the post-office that morning to the devil, as otherwise he would give her over to his brother death. The devil said that her husband had stolen it in America, and that thus it belonged to him.

The woman, who was terribly frightened, said that she had not yet got the money. The "ghosts," it is alleged, compelled her to swear that she would deliver it to them next day and departed. The peasant woman went to the post-office and asked for the money. The postmaster said that he wanted witnesses, and she replied that she could not pay them to attend, as the money belonged to the devil in any case. She then related the incident of the night before.

The postmaster gave her the money and let her go home, but acquainted [...] They watched the hut that night and arrested the "ghosts," who, it is alleged, turned out to be the mayor of the commune, and a relation, who had, when the police appeared, already taken possession of the money.

JUST THE PLACE OUR

Afternoon Tea Room

For Ladies Out Spring Shopping

Coleman Bros.
426 George Street

ELECTRIC REPAIRS

Motors, Fans, Etc.

We have installed a special department for the repair of motors, fans and all electrical apparatus. Thoroughly competent workman in charge. Full equipment of tools and supplies

Batteries, Switches, Lamps and all accessories

Call or telephone orders

F. R. J. MacPherson Co.
341 George St. Phone 386

Children's Aid Society

FOR THE CARE OF NEGLECTED AND ILL-TREATED CHILDREN.

Incorporated by Act of Legislature. Information required. Information kept strictly private.

CHILDREN FOR ADOPTION

GEO. COCHRANE,
Agent and Asst Sec.
Phone 329 765 George St

GEN. BOOTH AWAITS COMING OF BLINDNESS IN RESIGNATION

He is Learning to Use Sense of Touch While Yet a Little Sight Remains—A Sad Ending.

London, March 27.—With unshaken courage such as the leader of an army should display, General Booth has been preparing, calmly and methodically, for the blindness which, it is feared, must overtake him, unless the wonderful operation to be performed in the autumn is successful.

The story of his preparation was told by Bramwell Booth in a speech at the Clapton Congress Hall yesterday.

General Booth has lost the sight of one eye, owing, it is believed, to a speck of dust blown into it during one of his many motor car tours. The other is so enfeebled that he can hardly see. He can write, using his fingers as a guide, but he cannot see what he has written.

In the autumn surgeons will attempt the delicate task of clearing away the obscurer lenses of the remaining eye. If that is accomplished General Booth will return once again to the "war," which he is now watching from the rear of the fighting line.

But if it is not, General Booth will be blind.

So every day this brave old man of 82 has had both his eyes bandaged around, and thus he has walked about his home, familiarizing himself with the feel of objects which one day he may be unable to see.

He still received his despatches from the "front" and discussed the direction of the Salvation Army with commissioners, whose voices he could hear, but whose faces he could not see.

If darkness falls completely, the brave old general is determined that it shall find him fighting still. If he cannot see with his eyes, he will see with his fingers.

LOCAL ITEMS

Tom Marks Co. open a three nights' engagement at Port Hope to-night.

The March number of the Collegiate has been issued from the Review presses.

The License Commissioners at a meeting Saturday night transferred the license of the American House to the premises lately known as the Peterborough House, and the business will remove to those premises.

At the regular Sunday afternoon meeting of the Guild of Goodfellowship, Rev. Charles Carpenter commenced a series of addresses on Life Partnerships, or marriage problems of today.

The "creek," along the tannery, has again cut loose with its pranks, with the assistance of Jupiter Pluvius, but its efforts are away behind those of other years.

St. John's Notices

Monday—Boys' training class. 5.15, evening service; 7.30, Girls' Auxiliary; 8, A.Y.P.A. debate on missons.

Tuesday—2.30, W.A. meeting; 5.15, evening service; 8 p.m., confirmation class.

Wednesday—8 p.m., special Lenten service. Sermon by Rev. Mr. James, Toronto.

Thursday—5.15 evening service; 8 p.m., choir practice; boys at 7.30.

Friday—5.15 evening service; 8 p.m., confirmation class.

Saturday—9 a.m., boys' choir practice; 5.15, evening service.

Sunday—8.30 and 11 a.m., Holy Communion. Being Passion Sunday, anthems from Stainer's Crucifixion will be sung, and the evening service will be choral.

The confirmation rite will be administered by Bishop Reeve on Tuesday, April 11th.

Stainer's Crucifixion will be solemnly sung by the choir on Good Friday at 8 p.m.

ODDS AND ENDS SALE

Now, to clean out all the odds and ends and seasonable goods before the opening of the spring business. We have gone through our stock and sorted out all broken lots and priced them ridiculously low for final clearance. Everything is marked away below actual worth. Now is the time of all the season to get a

Lot of Goods for Little Money

3 Youths' Suits, worth 4.00, now......$1.90	3 Whipcord Suits, worth 12.50, now ...$6.00
1 " Tweed Suit, worth 7.50, now 3.50	1 Worsted Suit, worth 12.50, now 6.00
1 Tweed Suit, worth 6.50, now 3.00	1 Tweed Suit, worth 10.50, now........ 5.00
4 Light Worsted Suits, worth 8.50 ..... 3.50	3 Scotch Tweed Suits, worth 12.00 .. 7.90
Sizes 34 and 35 only	Sizes 36, 37 and 38 only
6 Youths' Rain Coats, worth 5.00, now......$1.90	5 Youths' Rain Coats, worth 6.00, now......$2.90
3 " " " " 8.00, " $3.90	7 black serge mourning Coats & Vests, worth $10 2.95
Sizes 2-36, 2-37, 2-38, 1-39	

DON'T WAIT—ASSORTMENTS GROW SMALLER EVERY DAY
There are a great many BARGAINS here now. Come and SAVE money

H. LeBrun & Co., The Style Store for Men

PROBABILITIES
Fair with snow flurries. Wednesday fair.

THE DAILY REVIEW

REVIEW WANT ADS
BRING RESULTS
One Cent a Word

VOL. LXII., No. 73 — PETERBOROUGH, ONT., CANADA, TUESDAY, MARCH 28, 1911 — TEN CENTS PER WEEK.

GET-RICH-QUICK SHELDON IS CAPTURED BY PITTSBURG MEN

Much Wanted Broker Arrested by Pinks and Will Return to Canada Without Extradition Proceedings

Pittsburg, Pa., March 27.—After being sought by the police all over Canada and the United States, C. D. Sheldon, alias C. D. Washburn, a broker, wanted in Monreal for false pretences, was arrested here early this afternoon by a Pinkerton detective on a downtown street. Taken to the Central Police Station, Sheldon, according to the police, admitted his identity and waived extradition. Preparations were made at once for taking him back to Montreal.

On being escorted to the police station, Sheldon was examined by Police Superintendent Thomas A. McQuaide, and Police Detective Captain William Elmore, and then all the detectives in the Pittsburg Bureau gazed at Sheldon's features.

The man was collected and calm, but thoroughly realized the seriousness of his situation.

Following his stated admission that he is the man for whom the police of the country have been seeking, Captain Elmore entered an information against Sheldon, charging him with being a fugitive from justice. He was then placed in a cell to await transportation to the Dominion.

Pittsburg detectives have been carrying a description of Sheldon in their pockets since last fall, in the hope that they would make his arrest and participate in the large rewards, it was understood were offered for his capture.

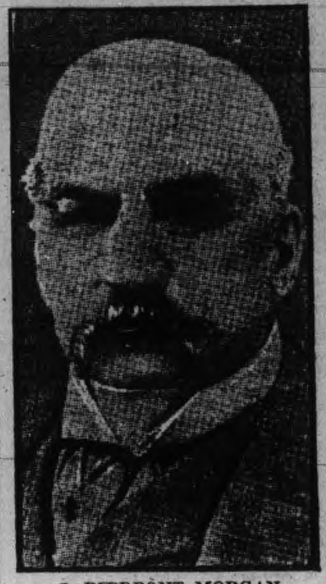

J. PIERPONT MORGAN.
Who will be the guest of His Kingship the Kaiser.

NEW YORK OFFICIALS WILL PROBE INTO THE FIRE HORROR

Effort Will be Made to Affix the Blame.

Tenement Owners Will be Hauled Into Court to Give Evidence.

New York, March 28.—The fixing of the blame for the loss of 141 lives in the Washington square fire of Saturday drew to a focus yesterday the energies of the district attorney's staff, the fire marshal, the coroner, the state labor department and Borough President McAneny of Manhattan. Dozens of investigators collected every scrap of available information Grand jurymen turned personal probers, and an additional grand jury, in a formal resolution presented to the Court of General Sessions, offered their aid to the district attorney and declared that some one should be prosecuted for the disaster.

What the probers found — evidence that doors at exits swung inward, the crumpled fire escape in the air shaft, the one fire escape blocked by iron shutters when opened, an empty water tank on the roof, and the practice prevalent among cutters of lighting cigarettes a few minutes before quitting time—all this, and what is yet to be ferreted out, will be placed speedily before the grand jury for action, District Attorney Whitman announced.

The tenement house department summoned owners of half a dozen faulty structures to the Police Court as a preliminary step to a far-reaching investigation of tenements. One man was held for violating the law, and other cases, it was announced, will be pressed to-morrow. Fire Marshal Beers summoned the proprietors of the Triangle Waist Co., and several employes, to testify at a public investigation, largely to enquire into the truth of reports that doors leading to the fire escapes were blocked.

London Old Boys' Re-union.

London, Ont., March 28—At a meeting of citizens last night, it was decided to hold an old boys' re-union during the week of Aug. 7. This is the first one in three years, and it is confidently expected that former residents from all parts of Canada and the United States will attend. Officers were elected as follows: President, Col. Harry Abbott; first vice-president, Dr. F. L. Wood; second vice-president, George Belton; third vice-president, ex-Mayor Stevely; secretary, J. O. Weldon; treasurer, James Bell.

Bankers to Stay In Prison.

Washington, D.C., March 28.—From sources close to the President it was learned yesterday that the pardon appeals of the two convicted bankers, Charles W. Morse, of New York, and John R. Walsh, of Chicago, undoubtedly will be denied. It is stated that the Attorney-General's recommendation in both cases is adverse.

Struck With Sledge Hammer.

Kingston, March 28.—Ernest Heep, aged 20, had a miraculous escape from death when he was struck on the head with sledge-hammer in the hands of a fellow-workman at the locomotive works. The accident was purely accidental. He is in the Hotel Dieu with a terrible scalp wound, but the doctors say he will recover.

FERRER CASE IS DEBATED

Discussion in Cortes on Execution of Reformer.

Madrid, March 28.—The debate on the trial of Prof. Ferrer, the founder of the modern school at Barcelona, who was executed in October, 1909, opened in the Chamber of Deputies yesterday and attracted unusual attention. The proposal to discuss this trial was made by the Republicans and accepted by the Government many months ago. The Republican press declares that the revival of the Ferrer case means the end politically of Senor Maura, who was Premier at the time, and his colleagues.

Deputy Soriano opened the debate and asserted that none of the facts charged against Ferrer constituted the crime of rebellion, according to the military law. The Government was advised to that effect, he said, by the local military authorities. Ferrer's trial and execution were directly due to political causes, for which the Conservative Government and party were answerable.

He pointed out that the court-martial before which Prof. Ferrer was tried had only four hours in which to examine the papers in the case, which took up the 1,200 pages of printed matter. This alone would give some idea of what the trial was worth.

ALBERTA DRAWS THE COLOR LINE

Bitter Objection to Coming of Negro Colony.

Edmonton, Alta., March 28.—The arrival of the colored immigrants from Oklahoma, together with their conspicuousness on the streets the past two days, has stirred up bitter feeling. Dr. Ely Synge has written a strong letter to the papers, protesting against the admission of negroes into the provinces.

Premier Sifton stated that there was nothing in the provincial statutes to keep the negroes out. The board of trade is committed to a policy rigidly against immigration of the negro.

The negroes leave to-day for Athabasca Landing, in which vicinity they will take up their future homes.

BIG STORM IN PHILADELPHIA

Buildings Destroyed and Trains Held Up.

Roofs of Houses Torn off, and Wild Time Prevails.

Philadelphia, March 28.—A severe electrical storm accompanied by a high wind, which at times blew with cyclonic force, swept over the northern section of this city shortly after six o'clock last night, leaving destruction and death in its wake.

Buildings were demolished, houses unroofed, and the New York division of the Pennsylvania Railway was placed out of commission temporarily by the demolition of its tower at Holmesburg, cutting off all telegraphic communication. New York trains are being routed via the Trenton cut-off, which branch of the Pennsylvania Co. was not in the path of the high winds.

Tacony, the section where the greatest damage occurred, was completely cut off from the rest of the city. Telegraph, telephone and trolley wires were blown to the ground, and it was hours before the details of the catastrophe reached the central section of street, also lost its roof, as did the pear. The police station at Tacony was demolished. The evening squad of policemen were preparing to leave for their beats when the roof of the building was blown off and every window broken by a sudden burst of wind. At the Tacony station of the Pennsylvania Railway an unidentified man was killed when a portion of the structure was blown away. Many houses in this section were unroofed or completely demolished.

In the manufacturing section of Kensington in the northwest, toward Tacony, several factories were destroyed, trolley wires were blown down and roofs of houses hurled to the centre of the streets. A corner section of the three-storey brick factory of John Blood & Bros., manufacturers of woollens, at Trenton and Allegheny avenues, more than 100 feet in width, was torn away, wrecking much valuable machinery. Three hundred and fifty men who were employed here, it is said, will be out of work for at least two weeks. The factory of the Enterprise Cooperage Co., nearby, was struck by lightning, but the flames were extinguished before much damage had been done.

In the fashionable section of Germantown, the storm also caused havoc. The cupola of St. Michael's Church, at High and Boyton streets, was blown off. Jones Hall, at Germantown avenue and Sharpnack the city, where the storm did not apfactory of the American Metal Co., at Herman street and Germantown avenue. Telegraph and telephone communication was also destroyed, but up to a late hour no lives had been reported lost in this section.

So completely was the Pennsylvania Railroad's line to New York tied up that no trains were sent over the New York division from this city and no tickets to Philadelphia were obtainable at the New York end of the line.

I. C. R. Freight Train Derailed.

St. John, N.B., March 28.—Seventeen cars of a freight train on the C. P. R. were derailed in a wreck at Tracy Station, N.B., yesterday.

National Art Gallery Opening.

Ottawa, March 28.—The National Art Gallery will be opened on April 20 next. Earl Grey will be asked to preside.

138 ARE DROWNED

Catastrophe to an Australian Steamer Feared — Cargo Comes Ashore.

Special to The Review.

BRISBANE, AUSTRALIA, MARCH 28.—ONE HUNDRED AND THIRTY-EIGHT PEOPLE ARE BELIEVED TO BE LOST WITH THE STEAMER "YONGOLA," WHOSE CARGO WAS WASHED ASHORE TO-DAY. NO DETAILS ARE AVAILABLE, BUT EVERY INDICATION POINTS TO ANOTHER GREAT TRAGEDY OF THE SEA. NO BODIES HAVE COME ASHORE WITH THE CARGO, BUT AS SHARKS ABOUND IN THE WATER, THIS NOT REGARDED AS SURPRISING.

THE "YONGOLA" WAS A STEEL STEAMER PLYING BETWEEN AUSTRALIA AND SOUTH SEA PORTS.

U.S. WARSHIPS ON THE GREAT LAKES TO HOLD MANOEUVRES

Local Option Campaign.

Brockville, March 28.—Advocates and supporters of temperance reform from nearly every municipality in Leeds County met here yesterday and organized the Leeds County Alliance, associated with the Ontario branch of the Dominion Alliance. The president is Judge Reynolds of Brockville. The object is to initiate a strong and active campaign for local option in the municipalities which are at present under license, and it is not unlikely that a fight will be on in Brockville between the temperance and liquor forces at not a distant date.

Students' Union for Queen's.

Kingston, March 28.—A large union building will be erected in the fall by Queen's students. It will be built on Union street, between Arch street and the skating rink, and will cost $75,000. At present $20,000 has been subscribed, and the balance will be subscribed by the authorities, the students and their friends. The building will include a dining hall, Y.M.C.A. quarters, bowling alley, billiard rooms and reading-room.

R. L. Borden Asks Pertinent Question in the House About it — Shipping Act Amended.

Ottawa, March 28.—Good progress was made with routine business in the House of Commons yesterday, and if the same pace is maintained all week the decks will be clear by Monday next for a resumption of the reciprocity debate or such other business as the Government may want to despatch.

An important bill to amend the Canada Shipping Act was introduced by the Minister of Marine and Fisheries.

The expected wrangle over the giving of "La Banque du Canada" to the new financial institution, which Rudolphe Forget (Charlevoix) is promoting, was prevented by the insertion of the word "international."

Late in the evening the House went into committee of supply on the Speaker's estimates, which cover the expenses of Parliament, and the members became jovial. George Taylor (Leeds) was inquisitive regarding points of minor economy, and objected to a vote of $350 for engrossing an address to the Governor-General last session. He thought the work should have been done in the Printing Bureau, and gave it as his opinion that "it would be thrown in the waste paper basket any way."

When the House met, Hon. L. P. Brodeur introduced a bill to amend the Canadian Shipping Act. The important feature of the bill is that it makes the hiring of pilots compulsory. The Minister explained at some length that the proposed legislation was based on the recommendations of such bodies as the Dominion Marine Association of Ontario, the shipping interests of Montreal, the pilots and some important private companies. The bill provides that all vessels with a draught of over ten feet will be obliged to take on pilots in the St. Lawrence. If the owners do not desire to take on pilots, the masters and mates in charge of such vessels must pass the necessary examinations.

Mr. Brodeur explained further that the bill would make provisions for all possible means being taken to provide for the safety of the St. Lawrence route. He believed that when the provisions of the bill became generally known it would do much to do away with the discrimination which existed in the matter of insurance against the St. Lawrence and in favor of American ports.

Another proposed change is in reference to the time during which an enquiry into a wreck may be inaugurated. Under the law as it stands today an enquiry must be commenced with a month. The limit has now been extended to one year, at the instance of the imperial authorities.

Another departure from the present practice is that vessels with the certificates of the British Board of Trade or other responsible British and foreign bodies may, with the consent of the governor-in-council, be relieved from the necessity of boiler inspection on this side of the Atlantic.

The bill will also give the Government larger powers in respect of the regulation of the channels of the St. Lawrence.

R. L. Borden brought up a pertinent question regarding certain naval manoeuvres which it is proposed to hold in Lake Michigan during the coming summer. He read a forecast of the program from an American newspaper, which included a cruiser from the navy proper. The leader of the Opposition asked if the Government had consented to the passage of such a vessel through the canals.

Sir Wilfrid replied that the agreement of 1817 provided for one war vessel carrying one 18-pounder gun should be allowed on Lake Ontario and two on the Upper Lakes. He was not prepared to say if the manoeuvres mentioned would come within the purview of the treaty. The matter was engaging the attention of the Government, and if necessary representations will be made to Washington. If he remembered rightly the United States had made application to be allowed to pass a cruiser through the canals, but he thought that the application had been declined. Another application had been made to take one training ship down and substitute another.

When the bill to incorporate La Banque Du Canada was reached, Mr. Fielding announced that by agreement with the promoters the name

Continued on page 3,

ANNUAL MEETING OF C. G. E. CO.

Toronto, March 27.—The annual meeting of the Canadian General Electric Co. was held to-day, when a statement was issued showing that the gross profits for the past year have exceeded those of the previous year by nearly fifty per cent. After reserving $188,087 for depreciation and paying $76,820 as interest there remains $646,300. Deducting from this dividends on preferred and common stock at the rate of 7 per cent., amounting to $494,624, the sum of $151,675 has been added to profit and loss account. The sum added to the balance at the credit of that account at the end of the previous year makes the present balance $311,243, which with the reserve fund of $1,669,531 makes a total surplus of $1,980,675.

To Celebrate Coronation.

Toronto, March 28.—Discussion of plans for two celebrations will occupy considerable of the time of the legislation and reception committee of the council this afternoon.

It is proposed to have a celebration on a large scale on the day of the coronation. It will in all probability take the form of an historical pageant and, while details have not yet been discussed, it is expected to excel anything of a like nature before attempted in the city.

Plans for the celebration of the Hydro-Electric power in the city will also be talked over. Regarding this it is expected that the announcement of the date will be made shortly.

$2,500 Damages.

Toronto, March 28.—Five-year-old Arthur Ewing was the chief witness in his father's suit against the Toronto Railway yesterday, despite the fact that he said not a word. He exhibited a wooden leg, the result of injuries received when the wheel of a street car passed over his foot on Nov. 14, 1908.

The prosecution claimed that the car could have stopped in time, but as the motorman is dead and the conductor unknown, Counsel McCarthy, for the street railway, could bring no evidence to controvert the claim. The jury awarded Richard Ewing, the father, $500, and the youngster $2,000.

REV. DR. SYMONDS REQUEST FOR SKIN CAUSED A SENSATION

Montreal Newspaper's Account of Unique Plea by Former Peterboro' Rector.

The Montreal Herald says in reference To Rev. Dr. Symonds' request to his Montreal congregation for 100 square inches of human skin to save the life of a burned man:

A request for one hundred inches of human skin made by Rev. Dr. Symonds before his sermon at Christ Church Cathedral last evening at first rather startled the members of Montreal's most fashionable congregation.

An extraordinary operation, on a scale absolutely without precedent in this city or in any part of Canada is to be performed by one of Montreal's most distinguished surgeons at the General Hospital on Saturday morning next, and if successful it will be one of the greatest scientific triumphs that modern surgery has achieved.

The case has aroused an exceptional interest in the medical and surgical profession and at McGill University, and this is not surprising for the task is to be essayed is nothing less than to provide a man with a new skin for the whole of the lower part of the body.

ASKED FOR VOLUNTEERS

Rev. Dr. Symonds before ascending the pulpit to preach his student sermon on the subject of Elizabeth Fry and prison reform last evening asked for volunteers to give a portion of their own skin in order to save the life of a fellow human being.

Dr. Symonds said he quite recognized the unusual character of the request and admitted it was of a nature seldom made in a Christian church, but it was made in a truly Christian spirit. What was asked for was that thirty persons should offer themselves to the surgeon to give a piece of their skin measuring one inch by three to provide one hundred square inches of new skin for the patient—a man who was terribly burned by falling upon a stove and whose life could only be saved by this means.

OFFERS RECEIVED

Dr. Symonds intimated that already several volunteers had come forward and offered to undergo the ordeal required and make the sacrifice in the service of science and saving of human life.

The congregation was evidently deeply impressed by the touching and unique appeal and at the close of the service quite a number of young men announced their willingness to play the part of the operation that had been described. A few more volunteers are still necessary.

The matter is being taken up by an association which is specially interested in surgical work of this character and whose members hope by the assistance they may be able to render to do much in a new and most interesting form of life saving.

How Arbitration Works Out.

London, March 28.—The Daily Graphic draws the attention of those loudly acclaiming the Taft-Grey scheme for the abolition of war to the statement that China has no alternative but to accept Russia's present ultimatum.

Both China and Russia signed The Hague Convention for a pacific settlement of international disputes, and The Graphic contends that as the questions at issue are essentially judicial questions relating to the interpretation of treaties, there is no excuse even for contemplating the employment of force.

Latest advices from Pekin are that the Chinese Foreign Office has assured the Russian Minister that the ultimatum that China acquiesce in the conditions put forward as to the treaty of 1881 will be complied with before the time limit expires on Tuesday.

SCREAMED DENIALS OF IT

Camorrists Makes Scene as Informer Tells

Special to The Review.

Viterbo, Italy, March 28.— The actual muder of Cuocolo was committed by Gennaro di Marinis, and five companions, according to the evidence of Abatemeggro, the informer, at the Camorrist trial. The prisoners screamed denials.

MONTREAL MILITIA SORE OVER THE CHANGE IN RIFLES

Lee-Enfield to be Replaced by Useless Ross Rifles — Much Dissatisfaction.

Montreal, March 28.—The local military pot is boiling, in fact it is red hot. And the cause of it is the order issued from Ottawa that all Lee-Enfield rifles be returned to stores, and that the regiments be armed with the Ross rifle, mark 2 (the short Ross).

The local miltia men are sore, from C. O. to recruit, claiming that the change means that shooting will be seriously interfered with, if not made impossible, except for those who purchase their own rifles. The mark 2 Ross rifles, which are supposedly the arm of the militia, and the territorial rifles from Britain are both allowed on the ranges, the shots claim that a militiaman who does not wish or cannot afford to pay $45 for one of these cannot compete with those who can, and rifle competitions are out of the question for the ordinary militiaman.

No action has been taken yet, though the commanding officers have talked of having a meeting to protest against the change.

Perished In the Flames.

Aurora, Mo., March 28.—Dr. D. E. Morris, and his four children were burned to death early yesterday in a fire that destroyed the Morris home. Morris threw a mattress out of the window and lowered his wife and seven-year-old daughter to safety and went to get the other children. He never returned.

Woman and Three Children Burned.

Harrisburg, Ky., March 28.—In the destruction of the home of her father, J. T. Veach, by flames early yesterday, Mrs. J. M. Bridges and her three children burned to death.

FELL UNDER TRAIN

A C. P. R. Brakeman Loses Life at Cartier

Special to The Review.

North Bay, March 28.—Hugh Corbett, a C.P.R. brakeman, was killed at Cartier, falling under the train on which he was one of the crew. He was instantly killed.

FUNERAL OF FIRE VICTIMS

Labor Men to Make a Demonstration of Protest

Special to the Review.

New York, March 28.—The funeral of the unidentified victims of Saturday's fire will take place on Thursday, and will be made the occasion of a big parade of the labor unionists as a protest against the laxity in the enforcement of the laws regarding buildings. The death list is still 145.

BETWEEN YOU AND ME

Sheldon has been caught. He will "come back," too.

—o—

Negroes are flocking to Alberta. This is a dark cloud on the horizon. But wait for 50 below zero—that'll cure 'em.

—o—

"George," she said softly, "I know you have been having a hard time with your business lately, and I am going to help you to economize. I am not going to get a new hat this Easter. Last year's one is almost as good as new, and I don't see why I should go and spend forty dollars on another. So I have just fixed the old one over myself. Of course I had to alter it a bit and trim it over again for fear Mrs. Brown would say I couldn't afford to buy a new hat. I got a couple of new feathers down at Soakem's. They were marked fifteen dollars each, and I beat them down till I got the two for twenty-nine dollars. Wasn't I clever? Then I bought three dollars worth of new ribbon, and two dollars' and a half's worth of tulle, and just the sweetest buckle you ever saw for a dollar and ninety-eight cents, and two dollars and seventy-five cents worth of artificial fruit and flowers, and fixed it up so nobody would know it was the same hat. Wasn't it nice of me to save like that, dear?"

"But, my dear girl," said George, "you have spent more than forty dollars on fixings I don't see where the economy comes in."

"Men are brutes," she whimpered. "They never appreciate the sacrifices a woman makes. I'll never try to economize again."

CURE THAT COLD

This is Quickly and Pleasantly Accomplished If You Use

Catarrhozone

Catarrhozone will relieve colds almost instantly and in a few hours will cure completely. If it is old-standing asthma or bronchitis its quick and curative results will astonish you.

Catarrhozone is little drops of healing medicine carried by air to the sore and diseased parts. You breathe them through the Catarrhozone Inhaler and they spread throughout all the air passages.

It is sense as well as healing, because Catarrhozone is a germ killer, a healer and restorer of weak tissues, because it is so prompt and certain in its results, better than any other remedy for diseases of the throat, lungs and bronchial tubes, and it is neither alcohol, morphia or cocaine—all dangerous.

Tens of thousands have used Catarrhozone without reporting a single case of failure to cure diseases of the throat and lungs and nasal passages.

Remember, CATARRHOZONE is taken in air, and is little drops of healing for the throat, nasal passages, or lungs. It always does cure—is guaranteed.

Price 25c., 50c., and $1.00 at all druggists or by mail, post paid, from The Catarrhozone Co., Buffalo, N.Y., and Kingston, Canada.

The Daily Review

TUESDAY, MARCH 28, 1911.

UNION LABEL

LICENSE REDUCTION

The new legislation by the Ontario Government, with reference to the provision whereby a petition of ten per cent. of the electors for a reduction in the number of licenses, is a mandate for the submission of the reduction question to the people, and taking out of the hands of the city councils the power to reduce the number of licenses without such expression from the people, seems to offer a loophole that may prove objectionable.

A petition circulated by the temperance people may demand a sweeping reduction of half of the licenses in the municipality. Many people might be willing to vote for a reduction of some, but not be ready to "go the whole hog" in company with the extremists, of whom there will always be a few. Yet, if the extremists present a petition for sweeping duction, it might get defeated, whereas, a vote for a moderate reduction would carry. In the matter of petitions, it would leave the petitions on the question in the hands of extremists, or obstructionists, as these are usually the people who move in the matter. The only guarantee that a demand for a reduction would be reasonable would be the prospect of the defeat of a measure beyond the limits of public desire. But to be forced to choose between voting for no reduction and a reduction, the extent of which one does not approve, would put the moderate voter into a difficult hole. And we believe the public generally would adopt the moderate, fair-minded attitude.

BI-LINGUAL SCHOOLS

Premier Whitney says that English is the language of the Public schools, and that it shall be the language of instruction and communication in all cases except where it is in the opinion of the Department of Education, impracticable, by reason of the pupils not knowing or understanding English.

Of course, with this the law, it follows that if the pupils do not understand English, they must be instructed in their own language, because no instruction can be given except in a language that they understand. But there is this feature about it; that if they are always taught in their own language, because they understand no other, they certainly will grow into manhood and womanhood without the advantage of an understanding of English.

It seems to us that the only rational, reasonable way out of the difficulty is to provide for the teaching of English to the pupil—for a certain period each day—who do not understand it. If the instruction must be in French, let the English language be also taught, and used as much as possible.

If this practice is started in the lower grades, there will be no necessity for the use of any language but the English in the higher,—in any case—and in this we have the true purpose of an educational system accomplished, which is the turning out of the school product equipped with a knowledge of English in every case, and the promotion of the welfare of the pupils.

Coming into the school at a tender age, the children are a raw material. Let the educational system be so devised, in the language case, that while they may go into the school knowing only the French or other non-national language, they come out as well equipped in knowledge of the country's mother tongue as the British-born children.

As there are no bi-lingual schools in the province, properly speaking, it is to be hoped that the teaching of French in cases where English is "impracticable," will be permitted only as a means towards instruction in English, and the substitution of the latter as soon as it becomes "practicable."

ARBITRATION AND CANADA

The London, England, Times refers to the fear expressed in some quarters that British opposition to the Canadian reciprocity agreement would offend Uncle Sam, and militate against the consummation of the arbitration treaty that is proposed, saying that such fears are weak and foolish. The Times says:

"One particularly weak and foolish suggestion is being made. We are being told that to conciliate the U. S. A. we must say nothing at all against reciprocity; on the contrary, we must persuade Canada that reciprocity is good because it paves the way to the arbitration treaty.

In the words of Aunt Samanthy, "what foolishness there do be in this world, to be sure." The reciprocity business has nothing to do with the arbitration treaty, being a trade arrangement between Canada and the United States as compared with a humanitarian and benevolent arrangement between the U. S. and the Empire. If the United States desires to enter into this arbitration treaty, being a movement the good of which will be universal in its influence and application, she will do so for its own sake and the question of reciprocity with Canada—a purely continental affair—has nothing whatever to do with it.

Considerable has been said by Canadian and English newspapers about the necessity of consenting to reciprocity because it would further cement American-Anglo relations. This principle, logically applied and followed out, would mean that to cede Canada to the United States ought to tie the United States so closely to the British empire (what was left) that it would be bound by the steel hooks of eternal gratitude. And what about Canadians?

Britain, however, hasn't the most remote intention of using Canada as a bait to further any of her schemes. The solidarity of the empire depends on the maintenance of that attitude. Britain would doubtless let the arbitration go by default rather than sacrifice Canada's good. She has learned the lesson of the past.

The reciprocity business is a purely Canadian affair. It is being engineered by Canadians, and Canada must take the responsibility. If it turns out well, so far, so good. If ill, those Canadians will soon have reason to know it. There should not be any connection whatever between the two matters of discussion, because if the desire of the United States for a permanent peace treaty is based only on the hope of getting a few trade concessions, there is no permanency or sincerity to the arbitration proposal at all, and the sooner Britain knows it the better for all.

A BRITISH OPINION

The London Morning Post says:—We still hope that there may be some independent Englishmen in the Cabinet who will have the frankness to realize the mistakes of the past and the courage to admit and act upon this recognition. If only they will come forward at the last moment, all true Imperialists will be only too glad to lend them ungrudging support. There is no time to lose if the cause of Imperial union is to be saved. Canada may yet resist the bait held out before her, but, as the message from Sir Percy Fitzpatrick shows, the feeling is growing in other Dominions that the offer to the Mother Country cannot be held out indefinitely. The sands have nearly run out. Only a united and inspiring effort can save the position throughout the Empire.

Heartless Husband.

"Want to go to the theater tonight?"

"I have nothing to wear," said the wife pointedly.

"Then we'll go to one of those moving picture shows where it's dark."—Louisville Courier-Journal.

The Right Ring.

The Father—That young fellow who has been calling here lately is a very fine young man. He has the right ring about him. The Daughter (eagerly)—Has he? Have you seen it? Is it a diamond?

Suspicion is very often useless pain.—Johnson.

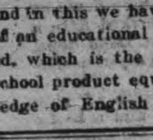

Wood's Phosphodine, *The Great English Remedy.* Tones and invigorates the whole nervous system, makes new Blood in old Veins. *Cures Nervous Debility, Mental and Brain Worry, Despondency, Sexual Weakness, Emissions, Spermatorrhœa, and Effects of Abuse or Excesses.* Price $1 per box, six for $5. One will please, six will cure. Sold by all druggists or mailed in plain pkg. on receipt of price. *New pamphlet mailed free.* The Wood Medicine Co. (formerly Windsor) Toronto, Ont.

THE MARKETS

Latest Quotations in Grain, Dairy Products, Live Stock Etc.

Liverpool Wheat Futures Close Higher, Chicago Lower—Live Stock—Latest Quotations.

CHICAGO, March 27.—Wheat to-day dropped beneath any previous low level touched this year. Sufficient reason was found in the general rains, liberal receipts, large world's shipments and slow cash demand. Closing figures showed steady at ⅛c to ⅝c net decline. Latest prices for corn were ⅛c to ½c up, oats a shade down to ⅛c to ¼c up, and provisions 2½c off to 12½c to 15c advance.

Liverpool closed ⅛d to ¼d higher on wheat, and ⅛d higher on corn. Antwerp unchanged, and Berlin wheat ⅛c higher.

Winnipeg Options.

	Close.	Open.	High.	Low.	Close.
Wheat—					
May	91¾	92	92	91⅛	91⅝
July	93¼	93¼	93¼	92⅝	92⅝
Oats—					
May	33½	33½	33½	33½	33⅛
July	34⅝	34½	34½	34½	34⅛

Toronto Grain Market.

Wheat, bushel	$0 80	to $0 82
Wheat, goose, bushel	0 78	....
Rye, bushel	0 66	0 68
Barley, bushel	0 64	0 65
Oats, bushel	0 38	....
Buckwheat, bushel	0 48	0 50
Peas, bushel	0 78	0 80

Toronto Dairy Market.

Butter, store lots	0 17	0 19
Butter, separator, dairy, lb.	0 22	0 24
Butter, creamery, lb. rolls	0 26	0 28
Butter, creamery, solids	0 23	0 24
Eggs, new-laid	0 19	0 20
Eggs, cold storage	0 17	....
Cheese, lb.	0 13	0 13½
Honeycombs, dozen	2 50	....
Honey, extracted, lb.	0 10	0 11

Montreal Grain and Produce.

MONTREAL, March 27.—In spite of the weakness at American and Canadian centres in wheat and the heavy world's shipments, cables were stronger and bids for Manitoba grades showed an advance of 1½d to 3d, but even with this and the decline in Winnipeg they were ½c per bushel under cost. The local trade in oats is very quiet, and the feeling is easier. The demand for flour continues to be of a hand-to-mouth character. Millfeed is fairly active and firm. Eggs active and steady; all cold storage stock cleaned up. Potatoes in good demand at 85c to 90c per bag in car lots.

Oats—Canadian western, No. 2, 38½c, car lots, ex-store; extra No. 1 feed, 38c; No. 3 C.W., 37½c; No. 2 local white, 36½c; No. 3 local white, 35½c; No. 4 local white, 34½c.

Corn—American, No. 3 yellow, 56c to 56½c.

Feed barley—Car lots, ex-store, 49c to 50c.

Eggs—Fresh, 20c to 23c.

Cheese—Westerns, 12¼c to 12½c; easterns, 11½c to 12c.

Butter—Choicest, 26c to 27c; seconds, 24½c to 25½c.

CATTLE MARKETS.

Union Stock Yards.

TORONTO, March 27.—Receipts of live stock at the Union Stock Yards were 1805 cattle, 299 hogs, 6991 sheep and lambs, 24 calves and 22 horses.

Exporters.

There were 623 steers, all told, bought for export, at an all-round average of $5.80 per cwt.

Butchers.

Prime picked lots sold from $5.85 to $6; good loads, $5.60 to $5.85; medium, $5.25 to $5.50; common, $5 to $5.25; cows, $3 to $5.15; bulls, $4 to $5.

Milkers and Springers.

Fred Rowntree bought nine, all on sale at $35 to $55 each.

Veal Calves.

Prices ranged from $4 to $8 per cwt.

Sheep and Lambs.

[illegible] $4.25 to $4.50 for rams. Lambs, at $7 to $7.40 and one very choice lot sold at $7.50 per cwt.

Hogs.

Selects, fed and watered, at the market were quoted 10c lower, or $6.90, and $6.60 f.o.b., cars at country points. Hogs over 220 lbs., 50c per cwt. less than these prices.

Montreal Live Stock.

MONTREAL, March 27.—At the Montreal Stock Yards west end market the receipts of live stock for the week ending March 25 were 2325 cattle, 1600 sheep and lambs, 2000 hogs and 1500 calves, while the supply for sale this morning consisted of 975 cattle, 100 sheep and lambs, 1200 hogs and 200 calves. There was no important change in the condition of the market for cattle since this day week. The offerings were lower, but, as the average quality of the stock was good, and the demand was better on account of butchers being pretty well cleaned out of stock, prices were well maintained and a fairly active trade was done. A few carloads of choice steers sold at 6c and 6¼c per pound, while in a jobbing way the butchers paid 6½c for this class of stock, and 6c to 6¼c for good, 5½c to 5¾c for fairly good, 5c to 5¼c for fair, and 4½c to 4¾c for common. Choice bulls brought 5½c, while the lower grades brought from that down to 4½c per pound.

An easier feeling prevailed in the market for hogs, owing to increased receipts, but there was no actual change in prices to note. The demand was good from packers, as some of them were short of stock, and in consequence an active trade was done, with sales of selected lots at $7.40 per 100 pounds, weighed off cars.

The tone of the market for sheep and lambs was firm under a steady demand for small lots for local consumption, and sales of the former were made at 5c to 5¼c, and the latter at 6½c per pound. A few spring lambs are coming forward, which meet with a ready sale at prices ranging from $5 to $8 each. Calves were plentiful and sold at from $2 to $8 each, as to size and quality.

East Buffalo Cattle Market.

EAST BUFFALO, March 27.—Cattle—Receipts, 3875 head; market active and higher; prime steers, $6.40 to $6.65; shipping steers, $5.75 to $6.10; butcher grades, $5 to $6.90; heifers, $4.25 to $5.75; cows, $3.60 to $5.25; bulls, $3.50 to $5.60; milch cows and springers, $20 to $65.

Calves—Receipts, 1600 head; market active and steady; cull to choice, $6 to $8.50.

Sheep and Lambs—Receipts, 27,000 head; market slow and lower; choice lambs, $6.50 to $6.75; cull to fair, $5 to $6.40; yearlings, $5.50 to $6; sheep, $3 to $5.50.

Hogs—Receipts, 15,300 head; market active and easier; Yorkers, $7.25 to $7.45; pigs, $7.50; mixed, $7.15 to $7.20; heavy, $7 to $7.10; rough, $6 to $6.25; stags, $4.75 to $5.00.

New York Live Stock.

NEW YORK, March 27.—Beeves—Receipts, 3300; steers firm to 10c higher; bulls and cows slow; fat cows firm; others steady; steers, $5 to $6.80; bulls, $4.25 to $5.05; cows, $2 to $4.75.

Calves—Receipts, 5200; market slow to 50c lower; veals, $5.50 to $8.50; culls, $4 to $5.

Sheep and Lambs—Receipts, 12,325. Sheep steady; lambs 10c to 25c lower; sheep, $4 to $5.50; lambs, $6 to $7.10; clipped, $5.25 to $6.25; yearlings, $5.25 to $6.

Hogs—Receipts, 11,800; market easy, at $7.10 to $7.60.

Chicago Live Stock.

CHICAGO, March 27.—Cattle—Receipts estimated at 17,000; market generally 10c lower. Beeves, $5.25 to $6.80; Texas steers, $4.75 to $5.80; $4.50 to $5.70; western steers, $4.75 to $5.80; stockers and feeders, $4 to $5.80; cows and heifers, $2.70 to $5.90; calves, $5.25 to $7.25.

Hogs—Receipts estimated at 48,000; market generally 10c lower; light, $6.70 to $7.10; mixed, $6.45 to $6.90; heavy, $6.20 to $6.70; rough, $6.20 to $6.40; good to choice, heavy, $6.40 to $6.70; bulk of sales, $6.50 to $6.75.

REVIEW WANT ADVTS.

The Review want advertisements are read by thousands, for people want what they want when they want it.

If you need help,—Servants hands, or workmen try the Review want ad columns.

If you have anything to sell, from a pick-axe to an Auto, use the Review want ad columns.

If you have lost anything try a want ad in the Review and almost certainly you will recover the lost article. If you want an owner for anything found a Review want ad will bring the owner to light.

One Cent Per Word

Advertisements under this head 1c per word

Advertisers, if they prefer, may use as many as 25 words at the rate of 25c for one insertion, 38c for two insertions and 50c for three insertions.

RATES

10 Words—1 TIME 10 Cents
25 Words—1 TIME, 25 Cents
25 Words—2 TIMES, 38 Cents
25 Words—3 TIMES, 50 Cents
25 Words—6 TIMES, 75 Cents
LOCALS (Reading Type) 48 cts per inch (4 cents per line.)
LOCALS in Dark Type 60c per inch (5 cents per line.)

Wanted

WANTED

AT ONCE, GIRLS and a good strong boy. Apply at Parker's Dye Works. d72tf

WANTED

GIRLS for bindery and box room work. Apply to Mr. Moore, Review office.

WANTED

NIGHTWATCHMAN, ALSO FIREMAN HOLDing certificate. Apply at C.G.E. gatehouse. 3d

WANTED

JOINERS, CABINET MAKERS, INTERIOR Finishers, wanted at once, highest wages, steady work. Apply — Collingwood Shipbuilding Co., Collingwood, Ont. 3d

For Sale or To Rent

TO LET

FURNISHED OR UNFURNISHED SMALL brick house, with lawn, centrally located. Rent $8.50, unfurnished. Apply to M. R. Kidd, 565 Harvey St. 1d

OFFICES TO RENT

NEAR POST OFFICE, HEATED AND WI good vault. Dennistoun, Peck & Kerr.

TO RENT

LARGE STORE HOUSE, Hunter st., on Grand Trunk spur, suitable for wholesale warehouse [illegible] Apply C. H. Rogers, Peterborough Canoe Co. 12d

TO RENT

STORE AND UPPER FLOOR IN GRAND Opera House Block. Would make first class music store or any other suitable business. Also a good Butcher Shop with large refrigerator, corner McDonald & Aylmer Sts. Immediate possession. Apply to J. J. Turner & Sons, Awning and Tent Manufacturers, George Street, Peterborough. tf

FOR SALE—$3000—FOR SALE

FOR SALE AT THE PRICE OF $3,000—THAT Eligible Residence, No. 147 Hunter St., East. Brick, steam heated, modern conveniences, seven bedrooms, fixed basins and taps in bed rooms, billiard room in basement. Ten minutes walk from post office. Apply to Mr. E. A. Peck, Peterborough.

ROOMS TO RENT

DOUBLE ROOMS IN THE LUNDY BLOCK, George St., suitable for young men. Heated and all conveniences. Also house No 289 Queen Street, 11 rooms. Apply to D. J. Lundy, 934 Hunter St. dtf

FOR SALE

LOT ON CLEAR LAKE, KAWARTHA PARK

Suitable for summer home; 200 feet frontage; near fine sandy beach for bathing; good spring; well wooded; best locality; good steamer service. Further particulars apply to Box 24 Review office. 6d

FOR SALE

Iron Pipes for water and steam, Posts, Belting Pulleys, Shafting, Chains, Iron and Wood Pulleys, Steal Beams, Rails, Wire Fencing new and slightly used. Very cheap. Send for Catalogue, and state what you need.

The Imperial Waste & Metal Co.
7 Queen Street - MONTREAL

EGGS
For Sale in Any Quantities

Cold Storage
In Full Operation
SATISFACTION GUARANTEED
W. SCOTT CO'Y
Both 'Phones 264

GRAND TRUNK RAILWAY SYSTEM
LOW RATES TO Pacific Coast
DAILY UNTIL APRIL 10
$42.60 VANCOUVER, B. C. SPOKANE, WASH. SEATTLE, WASH. PORTLAND, ORE.
$45.20 SAN FRANCISCO, CAL. LOS ANGELES, CAL. MEXICO CITY.
One-Way Second-Class from Peterboro'
LOW RATES EVERY DAY TO MANITOBA, SASKATCHEWAN, ALBERTA
Exceeding low rates each Tuesday, until April 25th, to principal points in Saskatchewan and Alberta, including points on Grand Trunk Pacific Railway.
Full particulars and tickets from:—
B. A. ROSE, City Ticket Agent
Or F. SANDY Depot Agent.

CANADIAN PACIFIC
HOMESEEKERS' EXCURSIONS TO Manitoba, Saskatchewan, Alberta
Special Trains leave Toronto 2.00 p.m. on
APRIL 4, 18 MAY 2, 16, 30 JUNE 13, 27
JULY 11, 25 AUG. 8, 22 SEPT. 5, 19
Second class tickets from Ontario stations to principal Northwest points at
LOW ROUND-TRIP RATES
Winnipeg and return $33.00; Edmonton and return $41.00, and to other points in proportion. Tickets good to return within 60 days from going date.
TOURIST SLEEPING CARS
on all excursions. Comfortable berths, fully equipped with bedding, can be secured at moderate rates through local agent.
Early application must be made
ASK FOR HOMESEEKERS' PAMPHLET containing rates and full information.
Apply to nearest C.P.R. Agent or to R. L. Thompson, Dist. Pass. Agt., Toronto.
ONLY DIRECT LINE NO CHANGE OF CARS

THE IMMIGRATION DEPARTMENT of the Canadian Northern Ry. System is prepared to obtain
FARM LABORERS and DOMESTIC SERVANTS
For Any Point in Ontario
If you want help, domestic or farm hands, have friends to bring out from the Homeland this year, next year, or at any time, the service of the Department is at your disposal without any cost to you.
Write to—
THOS. HOWELL,
GENERAL IMMIGRATION AGENT
CANADIAN NORTHERN RAILWAY
54 KING STREET EAST, TORONTO, ONT

Canadian Pacific Ry.
ROYAL MAIL
EMPRESSES OF THE ATLANTIC
Length, 570 feet Breadth, 65½ feet Tonnage, 14,500
Wireless and Submarine Signals
HOLD ALL RECORDS BETWEEN LIVERPOOL AND CANADA
First Sailing From Quebec
EMPRESS OF IRELAND ..... MAY 5th
N. B.—A special sleeping car will run to the ship's side, leaving Toronto at 10:30 the evening before.
Apply to any R'y or S. S. Agent or to W. McIlroy, City Passenger Agent, Peterboro.

TORONTO SAVINGS and LOAN COMPANY

Notice is hereby given that a quarterly dividend of 2½ per cent. for the three months ending 31st March, being at the rate of ten per cent. (10%) per annum, has been declared upon the capital stock of this institution, and the same will be payable at the offices of the company in this city on and after April 1st, 1911.

The transfer books will be closed from the 17th to the 31st day of March, both days inclusive.

By order of the Board.

W. G. MORROW,
Managing Director.

Peterborough, March 17th, 1911.

EAST CITY COAL And Wood Yard
MAIN OFFICE—111 Hunter StreetE ast
Phone 96
All sizes of the best mined Coal delivered promptly to all parts of the city. Terms strictly cash.
$7.50 Per Ton for December
Hardwood, $6.00 per cord. Best Mixed Wood, $4.50 per cord. First class Tamarac
WEIR & O'BRIEN
ARCH. WEIR JAMES O'BRIEN

Medical

DR. E. V. FREDERICK
M.R.C.S. (Eng.) L.R.C.P. (London)—Surgery and Diseases of Women. 402 George Street. Hours 1.30-3.30—7-8.

DR. FRANK C. NEAL
M.R.C.S., Eng., L.R.C.P., London. "Internal Medicine."
Special Attention to Diseases of Chest.
Hours: 2-4 p.m., 7-8 p.m. Phones: Bell 851, mach. 225
314 Rubidge Street.

DR. BUCHANAN
F.R.C.S., Edinb: M.R.C.S., Eng., L.R.C.P., Lon. Specialist Eye, Ear, Nose and Throat. Phone 519; 169 Charlotte St. Hours—9-11 a.m., 2-4 p.m. 7-8 p.m.

DR. E. A. HAMMOND
Late assistant Westminster Hospital, Brompton Hospital, National Heart Hospital, St. John's Skin Hospital, London, Eng. Also of Rotunda Maternity Hospital, Dublin.
Special—Diseases of Heart, Skin and Stomach
Office—543 Water Street
Bell Phones, Office 463—House 1301

Osteopathy

DR. ASA G. WALMSLEY
Osteopathic Physician
Office over Canadian Bank of Commerce, Hunter Street entrance.
Office Hours—9 to 12 a.m., 2 to 5 p.m. Evenings by appointment. Consultation free. Bell Phone 649

Legal

RUDDY & BURNHAM
Barristers, Solicitors, Notaries, etc
Office—No. 379 Water Street, Peterborough
Money to Loan.
ROBT. RUDDY, K C J. H. BURNHAM, M.A

O'CONNELL & GORDON
BARRISTERS, SOLICITORS AND NOTARIES
Hunter Street, two doors west of Post Office,
DANIEL O'CONNELL GEORGE N. GORDON

A. E. DIXON
Barrister, Solicitor, etc.
Office corner Hunter and George Sts., Peterboro. Entrance next to W. Madill's Drug Store.

R. E. WOOD
BARRISTER, SOLICITOR, Etc. Office removed from Bank of Commerce Building to 435 George street, recently occupied by E. B. Edwards. MONEY TO LOAN.

W. H. MOORE
BARRISTER, SOLICITOR, in the Supreme Court etc. Office—Hunter Street, first stairs west Post Office.

HALL, HAYES & HALL
BARRISTERS, SOLICITORS and NOTARIES PUBLIC, Hunter Street, Peterborough, next the English Church. MONEY TO LOAN at the lowest rates of interest.
E. H. D. HALL, City Solicitor,
LOUIS M. HAYES K. C. BASIL D. HALL

HALL, MEDD & DAVIDSON
(Successors to Stratton & Hall)
BARRISTERS, SOLICITORS, Etc., Peterborough Ont. Office—Corner of Hunter and Water Sts over Bank of Commerce.
R. R. HALL, M.P. S. T. MEDD W. S. DAVIDSON

DENNISTOUN, PECK & KERR
BARRISTERS, SOLICITORS, NOTARIES
415 Water Street, Peterborough
Money to loan at lowest current rates of interest. Easy terms of repayment.
E. A. PECK F. D. KERR R. M. DENNISTOUN

Money

BENNET & GOODWILL
BARRISTERS, SOLICITORS, Etc., 375 Water Peterborough Telephone No 191.
Money at Current Rates Upon Easy Terms.
J. W. BENNET E. L. GOODWILL

MONEY TO LOAN
MORTGAGE LOANS ON CITY AND FARM PROPERTY at lowest current rates
DENNISTOUN, PECK & KERR
415 Water St., Peterborough.

Money to Loan
at lowest current rates
—ON—
FARM, TOWN OR VILLAGE PROPERTY ON EASIEST TERMS OF REPAYMENT
HALL, MEDD & DAVIDSON
Successors to Stratton & Hall
BARRISTERS. Office—corner of Hunter and Water Streets over Bank of Commerce

COAL THAT IS COAL
Is the LEHIGH VALLEY COAL at $7.50 PER TON
Hardwood
First-Class. - - - Best in City
Four Foot $6.00 Per Cord
Cut and split as desired
—AT—
J. E. A. FITZGERALD
Phone 111.

Children Cry for Fletcher's

CASTORIA

The Kind You Have Always Bought, and which has been in use for over 30 years, has borne the signature of Chas. H. Fletcher and has been made under his personal supervision since its infancy. Allow no one to deceive you in this. All Counterfeits, Imitations and "Just-as-good" are but Experiments that trifle with and endanger the health of Infants and Children—Experience against Experiment.

What is CASTORIA

Castoria is a harmless substitute for Castor Oil, Paregoric, Drops and Soothing Syrups. It is Pleasant. It contains neither Opium, Morphine nor other Narcotic substance. Its age is its guarantee. It destroys Worms and allays Feverishness. It cures Diarrhœa and Wind Colic. It relieves Teething Troubles, cures Constipation and Flatulency. It assimilates the Food, regulates the Stomach and Bowels, giving healthy and natural sleep. The Children's Panacea—The Mother's Friend.

GENUINE CASTORIA ALWAYS

Bears the Signature of

Chas. H. Fletcher.

The Kind You Have Always Bought

In Use For Over 30 Years

THE CENTAUR COMPANY, 77 MURRAY STREET, NEW YORK CITY.

VIRGINIA OF THE AIR LANES

A Romance Of Flying

By HERBERT QUICK

Copyright, 1909, by the Bobbs-Merrill Company

"Mr. Silberberg thinks so, too," replied Shayne. "But I think it was west of here."

"There's a man on the beach, sir," said the engineer. "Shall we speak him?"

"Do," replied Shayne. "He may know something."

The Roc circled about like an alighting swan, all the time descending. The man seated himself on a log to await her libration. Mr. Shayne spoke. Had he seen anything of a flying machine which went out to sea yesterday?

"It was right close hyah, suh," replied Captain Harrod.

"Did you see the young lady?" asked Shayne.

"Yes, suh."

"Was she still clinging to the helicopter when you last saw her?"

"No, suh. She wasn't clingin' to nothing—with the han' to'ds me—when Ah lost sight on huh, suh."

"Let down the lift," commanded Mr. Shayne. "I'm going down."

The three men, Shayne, Silberberg and Wizner, gathered about the fisherman on the beach.

"Do you think," queried Silberberg, "that there is the slightest chance for her to—to be saved, my good man?"

"Ah'm slow spoke, an' it would take a half houah to tell all Ah knows, gen'ly speakin'. But if it's jist about the young lady, she tumbled out on the sand in fair shape, an' if she's made good weathah she's about bo'din' the boat f'r Mobile. We was raght proud to hev huh as ou' guest."

"There!" shouted Wizner triumphantly. "Didn't I tell you that machine would stand grief? Struck the ground"—

"Keep out of this," commanded Mr. Shayne. "Was she hurt seriously?"

"But, I say, Mr. Shayne," protested Wizner, "don't you see that with my machine you've got the business coopered? Put your money on the helicopters and you'll"—

"Ah you Mr. Shayne?" inquired the captain.

"Yes, yes," replied Shayne. "What have you done with her?"

"A gentleman Ah'm employed by," replied the captain, "has done carried huh ove' to the inn. Axin' yo' pahdon, ah you the Mr. Shayne that's called the prince o' the powers of the aiah?"

"I reckon I am," replied Mr. Shayne irritably. "But tell us of the rescue of this dear girl. Tell us!"

While Silberberg and Shayne listened Wizner began scouting up and down the beach. At once they signaled the Palmetto Beach wireless station, and in a moment the news came in that Miss Suarez had sent messages to Mrs. Shayne that morning and had taken an early boat for Mobile. Mr. Shayne grasped the hand of Mr. Silberberg, who sat on a log, burying his face in his handkerchief.

"I know how you feel, old fellow," said Shayne. "And I want to say to you, my good man, I can't repay you, you know, but so far as money can go I hope you will ask, or, rather, accept"—

"Ah couldn't accept anything, suh," said the captain. "Thank'ee kindly. But maght Ah ask whar you all's goin' now?"

"Straight to Mobile," replied Shayne.

"Ah unde'stand," went on the captain, "that you ah int'rested in all sohts of flyin' craft."

"Well," answered Mr. Shayne, laughing, "got a machine that solves the problem? Most every one has."

"No, suh, but a friend o' mine raght on yo' way Ah'd pow'ful well like to hev you stop by an' see. He's got something. It's Mr. Theodo', my employah."

"The gentleman who took my niece to the beach?"

"Yes, suh."

"We are in a hurry," urged Mr. Shayne. "We are about starting for Chicago. Won't any other time do?"

"It's raght on yo' way, suh," persisted the captain, "an' it's all the favo' Ah'll ask of you all. Ah leave it to you, suh, of co'se, but"—

"Will you go and pilot us to the place?"

"Ah cain't ve'y well leave hyah, suh," replied the captain, "but if yo' pilot knows these piny woods as well as he orto do, suh"—

"Come and tell him the place," said Shayne incisively. "We'll go. But I tell you, my friend, your man might have spent a lot of car fare reaching Finley Shayne!"

"Ah reckon that's so, suh," replied the captain, stepping into the lift. "He's been a-stud'in' ve'y heavy about the mattah, suh, fo' a long tahm."

The discovery of the methanose mixture, with ten times the explosive force of gasoline, had made ascensional and depressive screws an efficient adjunct of the aeronaut with its barely buoyant gas bag and, with the improved propellers which followed, made the old fashioned "dirigible" a fairly dependable craft in ordinary weather. It was along this line rather than by way of the heavier than air aeronefs that development had marched, to the enormous enrichment of Finley Shayne, who controlled the Keewatin methanose marshes.

Theodore Carson often thought of Shayne. Carson's barren estate lay under the lane between Pensacola and Mobile, and above this ran the sparser drift from Atlantic and Appalachian forest points to the Mississippi sound resorts. He knew the type of every airship. Most of these huge objects dropping like swifts into the chimney of the aerial harbor at Mobile were Shayne's Condors, of which the Roc was the type, modeled after the early creations of Count Zeppelin. The smaller, quicker, low flying ones without the gas holders were the still unsuccessful aeronefs of the Wright and Farman types. The scene was varied by an occasional orthopter with flapping wings or by helicopters. The problem of life was in these various vessels, and he studied them wistfully, so wistfully that the Roc's wild honk sounded thrice before he heard it. He stepped out upon the Bermuda grass, saw a retractile telephone spinning down from the great silver fish balanced in the calm sky, caught it and put it to his ear.

"Oh, Aunt Chloe!" cried he, running in for his hat and coat. "Here's some one above the house asking for me, and who do you suppose it is?"

"Mout be the angel Gab'el," replied Chloe, "f'm whah he is an' de way he blow dat ho'n, but Ah reckon it's jes' some triflin' sky hooter. Who is dey?"

"The greatest luck you ever heard of," cried Theodore. "Where's that new parachute? Never mind, I've found it."

Mr. Theodore ran out, stepped into the lift and was whisked up to the Roc's polished deck with his new parachute over his shoulder.

CHAPTER IV.

A LEAP INTO SPACE.

MR. SHAYNE met Carson with something less than the steely coldness with which he was wont to freeze the vitals of the man representing an undeveloped business opportunity.

"I am under great obligations to you, Mr. Theodore," said he, "for your service to my niece. To be entirely frank, I should not have appropriated the time to call on any business account."

Mr. Carson felt repelled. He traced the "Mr. Theodore" to Captain Harrod's mode of referring to him.

"I am sorry," said he, "that you have gone even an inch out of your way on account of any fancied obligations. I prefer the basis of business."

"By Jove," said a voice at his elbow, "you ought to be able to meet him on that basis, Shayne."

Carson's ear was affronted, his nerves tautened by the voice. Shayne waved the man away.

"But," went on Silberberg, "it seems to me, old chap, we'd vastly better put the whole thing on a basis of breakfast first. Send this good man aft and let's fall to."

Carson wheeled round and stared Silberberg in the face curiously, with the impersonal disfavor of one studying the picture of some noxious thing, like a Gila monster or a feast of vultures.

"Thank you," said Theodore. "I have breakfasted, and in good company."

"By glory, my man," shouted Silberberg, "if you say another word"—

Carson turned upon him, and Silberberg sank into a seat. Carson walked back to the engine room, saying that he would look the craft over and see Mr. Shayne after breakfast.

Silberberg conceived himself vastly insulted by this fellow they had picked up and gave his host rather a bad half hour.

"We owe it to him to allow him to be a little nasty," said Shayne. "Think what he did for Virginia, you know, Silberberg."

"By Jove," cried Silberberg, "I would rather she had—er—that is, I would not allow any service even to her to atone for such an insult. I don't allow any one to— He must leave the Roc, Shayne, or I will."

"But his machine may be worth while," urged Shayne, using what he judged would be a valid argument with his guest. "An idea is an idea, Max, and this art of flying needs improvement."

"No idea," insisted Max, "is worth that much. Suit yourself, Mr. Shayne, but as for me"—

Silberberg waved his hand, closing the debate. As they rose they detected Wizner standing behind them, hat in hand, as if awaiting a word with them, or eavesdropping, as the case might have been.

"Well," said Shayne rather angrily.

"I just wanted to say," replied Wizner, "that I know what this young fellow's proposition is. And if you don't find him reasonable to deal with come to me. I've seen his model. It ain't protected, of course, and I can build one like it in a few weeks—with money enough. I'll learn him to butt in and take a customer from me!"

"When inventors fall out," began Shayne.

"Monopolists get their hooks in," supplied Silberberg. "Let's take the fool north and see what he's got."

"Most sensible thing you've said," replied Shayne.

Carson waited in glum silence until the second descent of the lift, refusing to occupy it along with Silberberg. Shayne urged him to stay aboard for the night trip to Chicago.

"The weather north," said Shayne, "is the mildest known for March. We can discuss your project, Mr. Theodore, over our highballs going up. Come with us."

To be Continued.

There has been 2,000 suicides in St. Petersburg in five years.

Mormon Treasurer Dead.

Salt Lake, Utah, March 28.—James Jack, treasurer of Utah for twenty years, and treasurer of the Mormon Church for more than fifty years, died at his home here yesterday. He was 62 years old.

Jack crossed the plains with an ox team in the early sixties. Shortly after reaching Salt Lake City he was appointed by Brigham Young, as treasurer of the church. He served in this office under all Mr. Young's successors.

Honor for Grenfell.

New York, March 28.—The council of the Royal Geographical Society of England has awarded to Dr Wilfred T. Grenfell, the misisonary and explorer, the Murchison Bequest for the current year in recognition of his many years' work in Labrador, which has added to the world's geographical knowledge. Announcement of the award was made here yesterday.

Private Banker's Death.

New York, March 28.—When business opened at the private bank of Julius De Brovsky yesterday, the first customer could get no answer to her questions from the banker, who sat leaning over a table, seemingly buried in thought. In his abdomen was a bullet wound. Investigation showed $1,000 missing from his safe.

MEN AND WOMEN CURED DAILY

BY "FRUIT-A-TIVES", THE GREAT FRUIT MEDICINE

Few people realize the enormous amount of good which "Fruit-a-tives" has done and is doing to-day. "Fruit-a-tives" is curing hundreds of sufferers from Rheumatism, Neuralgia and Chronic Headaches—hundreds of others who were almost frantic with Stomach Trouble, Indigestion and Biliousness—still others with Kidney and Bladder Irritation — many with apparently "hopeless" cases of Constipation, Nervousness and Skin Diseases.

"Fruit-a-tives" will do the same for you if you give it a trial.

50c. a box, 6 for $2.50, or trial size, 25c. At all dealers, or from Fruit-a-tives Limited, Ottawa.

U. S. WARSHIPS ON THE GREAT

(Continued from page 1)

had been changed to La Banque Internationale Du Canada. He moved that the clause be amended accordingly, which was done, and the bill was given a third reading.

James Conmee (Thunder Bay and Rainy River) had his annual assault-at-arms with the Commons yesterday afternoon in a revival of the dispute over the power situation at Fort Frances, when his bill to amend legislation of two years ago came up in committee. The bill is ostensibly to bring the works of the Ontario & Minneapolis Power Co. under the jurisdiction of the Minister of Public Works.

A. C. Boyce (West Algoma) opposed the bill because it was an invasion of provincial and contractual rights.

W. S. Middlebro (North Grey) said a protest had been received from the Provincial Government. The interests of the municipality had been safeguarded by an agreement with the province, acting as trustee for Fort Frances, in June last, and that agreement was beyond the jurisdiction of the Federal Parliament.

Sir Wilfrid Laurier then took a hand in the discussion. He thought the legislation was necessary. A precedent to the construction of works of any kind was the rights of navigation. The dam must be passed upon by the Minister of Public Works. He was no enemy of provincial rights, but rather had sought to maintain them.

The bill passed the House.

TELEGRAPHIC BRIEFS.

Italy is celebrating the jubilee of national unity.

The situation in the Far East remains unchanged.

The Galt, Hespeler & Berlin Railway is using Hydro Electric power.

Twelve hundred dollars in fines were collected from Cobalt blind pig operators yesterday.

A deputation of residents of Georgian Bay towns went to Ottawa to ask Government aid for a new railway.

Relatives of the late J. G. Howard, who donated High Park to the city of Toronto, have appealed for help from the city.

Late yesterday afternoon the grand jury brought in a true bill against John Youngs in connection with the Oxford graft cases.

Two hundred tons of ammunition shipped to Kingston caused much alarm among residents in the vicinity of the railway yards.

Word was received in this city of the death in New York of Miss Winnifrid Scatcherd. Miss Scatcherd's writings were known all over the United States under the pen name of Beatrice Fairfax.

There are counterfeit bills of the Bank of Montreal of the denomination of five dollars somewhere in circulation to the amount of about $5,000. Notice to this effect was sent out on Monday by the bank.

The will of Wm. Schwensen, who was a manufacturing milliner in New York, and which disposes of a large estate, provides for a weekly payment of $15 during her life to the widow and an "annual Christmas present of $100" to her. The will was filed yesterday.

Miss Margaret Kelly will be made acting director of the U.S. Mint at Philadelphia.

ABSOLUTE SECURITY.

Genuine

Carter's Little Liver Pills.

Must Bear Signature of

See Fac-Simile Wrapper Below.

Very small and as easy to take as sugar.

CARTER'S ITTLE IVER PILLS.

FOR HEADACHE. FOR DIZZINESS. FOR BILIOUSNESS. FOR TORPID LIVER. FOR CONSTIPATION. FOR SALLOW SKIN. FOR THE COMPLEXION

Purely Vegetable

CURE SICK HEADACHE.

Peace Sunday In States.

Philadelphia, March 28.—Dr. W. H. Roberts, state clerk of the Presbyterian Church, and chairman of the executive commission of the federal council of the churches of Christ in America, yesterday sent out a request that sermons be preached in all churches in the federation next Sunday, upon the subject of "Arbitration as a Substitute for War."

Dr. Roberts in his request says that the churches of all England have forwarded a cablegram asking the churches of America to unite with them in the present movement next Sunday, from all pulpits on the subject of arbitration between England and the United States, now pending.

C. P. R. Promotions.

Toronto, March 28.—The Toronto offices of the C. P. R. announce the following changes and transfers among their division superintendents:

J. K. McNeillie, superintendent of the Toronto terminals in 1907, and who has been superintendent of division 2 for the last two years, goes to Farnham, district 1 of the east division, including all lines from Megantic and Newport to Montreal, and branch lines.

George Hodge, superintendent of district 3, east division, lines from Ottawa to Quebec, is transferred to London.

A. L. Smith, an old Toronto boy, formerly of district 3, Ontario division, now in charge of district 1, east division, to which Mr. McNeillie goes, will be transferred to division 3, from which Mr. Hodge goes to London.

All these superintendents are bright and progressive young men, and these changes are in accordance with the C. P. R. 's policy of giving to their employes the widest possible experience in railway matters.

A Popular Candidate.

Cobourg, March 28.—The election of W. F. Kerr, crown attorney, as a bencher of the Law Society of Upper Canada, is being heartily urged by the Bar of the United Counties of Northumberland and Durham, his nomination paper having been very largely signed.

Four Inches of Snow.

Wallaceburg, March 28.—One of the most severe snow storms of the season raged here last night. After a bright afternoon the mercury began to fall about four o'clock, and at eleven four inches of snow were on the ground.

Alabama Tornado Kills Three.

Monroeville, Ala., March 28.—Three persons were killed near here Sunday night by flying timbers from buildings that were blown from their foundations by a tornado.

Cook's Cotton Root Compound.

The great Uterine Tonic, and only safe effectual Monthly Regulator on which women can depend. Sold in three degrees of strength—No. 1, $1; No. 2, 10 degrees stronger, $3; No. 3, for special cases, $5 per box. Sold by all druggists, or sent prepaid on receipt of price. Free pamphlet. Address: THE COOK MEDICINE CO. TORONTO, ONT. (formerly Windsor)

NEW TELEPHONE DIRECTORY

The Bell Telephone Co'y OF CANADA s about to isssue

A NEW TELEPHONE DIRECTORY

for the DISTRICT OF CENTRAL ONTARIO including

Peterborough

Orders for new connections, changes of firm names, changes of street addresses or for duplicate entries should be handed in at once to

G. O. CAMERON, Local Manager

When shopping don't say "A pound of tea", you will get better tea-value if you ask for "SALADA" TEA

ORDER NOW

The STANDARD ANTHRACITE D. L. & W

SCRANTON COAL

$7.50 Per Ton

The Standard Anthracite at standard price Builders' Supplies. British Columbia Shingles.

Hardwood $6.00 per cord. Firstclass Mixed Wood $4.50 cord. Cutting and Splitting extra.

R. Hicks & Co

248 MURRAY STREET

LUMBER

And builders' materials of all kinds—Shingles, Scantlings, Joist and Bill Stuff—Mouldings, Casings and Base and all kinds of finish. Boxes and Box Shooks.

ALF. McDONALD ESTATE

Point St. Charles Mills

Get . . . the Latest

We supply the correct things in

WEDDING INVITATIONS

MENUS

PROGRAMMES

ANNOUNCEMENTS

CALLING CARDS

And PERSONAL STATIONERY

The newest and latest types papers and extremely good work.

Review Printing Co

PETERBOROUGH

How a Local Young Man Made Money

There are many people in and around the City of Peterborough who have money, looking for investment, who prefer a safe investment, such as bonds or low rate of interest, to investing in mortgages or other securities which require special judgment in selecting, and constant and careful watching to avoid loss. To such we would commend the following result to their careful consideration—

A young man of the City of Peterborough had his life insured sixteen years ago last January for Ten Thousand Dollars ON A SINGLE PAYMENT 15-YEAR ENDOWMENT PLAN. The premium paid was $6,460.00. On the 31st of January, 1910, the company paid him $12,116.00 in cash, after giving him fifteen years of free insurance. What do you think of that as an investment?

Are bonds or municipal debentures, or even the best mortgages, to be compared with it, when you consider that the risk of the life was carried during the 15 years? And remember, the security is as safe as any debenture or mortgage, and there was no trouble or expense entailed of any kind after the initial investment.

The above result was obtained from the Sun Life Assurance Company of Canada, under policy No. 47340, W.H.B.

W. H. HILL

Local Manager

159 Hunter Street Peterborough, Ont

Phone 14, Bell or Machine.

Would Life be Worth Living
IF YOUR SIGHT WAS GONE?

I come to you with a few words about eye-sight. I have been helping people SEE BETTER for many years, and I am sure many have held me in grateful remembrance for it. I have fitted thousands in this city of Peterborough and surrounding country, who are comfortably wearing the glasses that I fitted them with. I meet them every day wherever I go. I want to help more; I want to help you. You need help for your eyes if you don't see well, or if you have eye-strain. I make no charge for examination. If you come to me you can come with the full assurance that you will be told whether glasses are needed or not. We are not in business simply to SELL GLASSES. The retention of your patronage and of your commendation are far more valuable to us. Our qualifications for eye-sight testing are of the highest standard, and our method of testing is most up-to-date. Our instruments include the Retinoscope, Ophthalometer and "Phoroptometer," this last instrument being the only one of its kind in Peterborough.

Consultation Free.

A. A. FOWLER, Phm.B., EYESIGHT SPECIALIST
Ref. D.O. Toronto. Oph. D. Chicago.
Optical Parlors and Lens Grinding Plant
with **NUGENT DRUG Co.,**
286 George-st.

REASONS

With an experience in photography extending over 50 years.

With an equipment excelled by no studio in Canada.

With 3 expert photographers in charge and 5 assistants.

These are a few of the reasons why we think we can please you. There are others which we would be pleased to explain in person. Call or telephone appointments

THE ROY STUDIO
140½ Hunter Street.

NOTICE

This is the time to look over your spring wardrobe. Bring them to us and you will be surprised the improvement we can make in them. We clean, press and repair all outer garments worn by lady or gent.

—TWO STORES—

Geo. R. Record
73 Simcoe-st. - - - - - Phone 669
204 Charlotte-st. - - - - Phone 575
Machine 357.

Housecleaning Made Easy

Before you decide how you will clean your carpets call us up or drop in and see the work our machines will do.

We can thoroughly clean the carpets of an ordinary sized house in three hours, without any inconvenience to you and at a very small cost.

THE VACUUM CARPET CLEANER CO.
395 Water St. Telephone 72.
Near Corner Hunter Street

PHOTOS! PHOTOS!

We produce the latest and best styles in photographic portraiture for presents. A trial will convince you of the quality of our work. All sittings finished for delivery within the hortest possible time.

W. G. LENDRUM
Phone 626 170 Charlotte Street

A Gift That Only You Can Give

What would be better than a Portrait of Yourself? The kind we make? Come now before the rush and let us have the order. We are prepared to give you the best your money can buy.

Louis Mendel

STUDIO — 374½ George Street, East Side
The only Studio on George St.

LOCAL NEWS ITEMS

Private Millinery

All kinds of millinery done, Miss A. Cuffe, 527 George street.

Sheffield Choir Plan

The promoters wish to announce that in no account will any seats be marked prior to the wicket going up Thursday morning.

Pianos to Rent.

Pianos and organs rented from $1.00 per month up. Six months' rent allowed in case of purchase. The J. M. Greene Music Co., Limited, Charlotte street.

No. 4 Company Parade

No. 4 Company will parade this evening at 8 o'clock at the armouries for drill. Any young man wishing to enlist will report to Col. Sergt. Waterman.

Want Him To-night

The captains in Barriefield camp last year have petitioned the government to extend tenure of office of Lt.-Col. Young, D.A.A.G., for two years. The Colonel is justly popular and his friends hope he will hold down his office for some time to come.—Kingston Standard.

Last Address To-night

Last evening the Rev. Mr. Ruhl gave a strong message in Bethany Tabernacle on "Chosen and Ordained of God to bring forth fruit," with special reference to the speedy sending of the gospel to the perishing millions in heathen lands.

The subject of the address to-night will be "The Evangelization of the World in relation to the Lord's Coming."

Talked on Government

An instructive address on the working methods of the Dominion Government was delivered at the meeting of Charlotte street Epworth League last night by R. F. Downey, president of the society.

He described how Parliament was constituted, the duties of the members of the House of Commons, the Cabinet Ministers, the Speaker, and the Prime Minister, and all of the other numerous offices.

The attendance was fair and the talk elicited the closest attention.

COAL OIL SALE

This is the last week of the Coal Oil Sale at China Hall balance of this week, best American Oil 15c per gallon in 5 gallon lots 17c by single gallon delivered. Have your cans filled now

MacFARLANE WILSON

The Wonderful Painting

Never has the exhibition of a painting in Peterboro, awakened so much comment, universal criticism and approval as "The Shadow of the Cross," which is now being exhibited in the parlors of the Y. M. C. A. Peterboro's best citizens have been unanimous in declaring it a wonderful sight—one which beggars description. The painting will be on exhibition the rest of the week from 10 a.m. to 10 p.m.

ADDRESS ON IAN McLARENS HEROES

By Dr. McCulloch Before Knox Young Peoples' Guild

Knox Church Young People's Guild listened to a rare and inspiring literary treat last evening, when Dr. McCulloch gave an address on "Ian McLaren's Heroes," treating particularly of Geordie Howe, "the lad o' parts," Lachlan Campbell, the sterling Scotch man, whose heart was in the right place, and "Dr. McLure," whose 'family was the whole Glen.'" A most hearty vote of thanks was tendered Dr. McCulloch at the conclusion of his address and many eulogistic remarks were made regarding the pleasure and profit derived.

Dr. McCulloch repeats his address before the Brotherhood this evening and it is hoped there will be a large turnout.

Judging from the number present last night at the Guild, the "red and blue" campaign is meeting the favor and enthusiasm of the young people of the church. This is a campaign for two hundred members, and it closes on April 21st, with a grand contest between the "reds" and "blues" as to which can give the better entertainment.

Next Monday the Guild meets at 8 o'clock, and the subject is a missionary one.

SHORT MEETING OF THE WATER COMMISSION

Harry Evans Received Water Rate Reduction—Accounts Passed

At the meeting of the Water Commissioners yesterday afternoon there were present Messrs. T. F. Matthews (chairman), W. Henderson, W. H. Hill and W. H. Moore, K.C.

The minutes of the last meeting were read and received.

Several accounts were passed, including one of $200 from C. A. J. Duranceau. The full amount of his account was $269.57, the balance of which will be paid later.

Mr. Harry Evans waited upon the commissioners with reference to waterworks on Patterson street. His father lately deceased, by mistake signed for both water service for both house and lawn, thinking he had contracted for lawn service only. Mr. Evans considered it unfair to be paying for water which they never used.

The commissioners decided to withdraw the extra charge, commencing 1st of April.

FREE

Edison Recital to-night in the recital hall of the Greene Music Building, Charlotte St. The new records for April will be played on an Amberola.

COMPANY SIX IS IN LINE AGAIN

Jolly Affair at Armouries—Many Enrolments and Bright Prospects

The members of No. 6 Company, 57th Regiment had a rousing social time at the armories last night. The attendance of the members was extremely encouraging to genial Captain McLean and the other officers, and the enthusiasm displayed was but another indication of the popularity that this company enjoys and maintains. A record number of enrolments—something like twenty-four altogether—were added to the strength of the company last night.

The earlier part of the evening was whiled away with euchre and other games, after which bounteous refreshments were served by Hoopers.

An impromptu program of musical and instrumental numbers revealed the fact that some high-class musical talent exists in the company. Roy Fuller, at the piano, ably tapped the keys in a masterly manner. Pte. Sheldon Huffman sang in splendid voice and Roy Fuller also contributed a vocal number, accompanying himself. Pte. J. Harstone gave a piano instrumental. Several complimentary short speeches were made by officers of the regiment who dropped in, all of which contained many nice praiseworthy remarks about the popular captain of No. 6.

After the hearty singing of the National Anthem the boys dispersed, voting the evening a splendid success.

The regiment will hold its first drill next Tuesday night, drill nights having been changed to Tuesday instead of Monday this year.

LICENSE REDUCTION

Electors May Petition Councils Asking for Reduction

In future the question of license reduction is to be taken out of the hands of municipal councils and left with the electors. Ten per cent. of the electors may petition the council any time before the first of November, asking for a reduction of a certain number of the licenses. The question than must be voted on at the next municipal election, and submitted to a fifty per cent. vote. The submission of the question is compulsory, and if the by-law is carried by the electors, the council is compelled to give it its third reading so that it shall become law. After such a question has been decided upon by the electors, it cannot again be submitted to the people for three years.

280th Bargain Annex Event — Wednesday, March 29th, 1911

Bargain Annex

Registered

15 Shopping Days Before Easter

GIRLS NEW PRINT AND STRIPED CHAMBRAY DOLLAR DRESSES AT ONLY 69c

100 new spring Washable Dresses, made of navy blue prints and striped chambrays, nicely trimmed with wash braids and perfectly finished, all sizes for girls from 8 to 12 years of age. Dresses known all over the trade as the big dollar line. In the Annex Wednesday at,

69c Cents Each

—See Window—

25c WHITE PLAID DRESS MULLS AT PER YARD $14\frac{1}{2}$c AS A LEADER IN THE ANNEX

30 pieces of new White Dress Mulls; an exceptionally fine soft finished material with stripe and plaid patterns for the daintiest of warm weather white dresses and blouses; as good or better than any regular 25c lines; carefully selected patterns, and by buying early means a saving of almost half. In the Annex for a big leader Wednesday.

14 1-2c Per Yard

—See Window—

JAPANESE FLOOR MATTING, ONLY $9\frac{1}{2}$c

A big leader for Wednesday's Annex—10 rolls of Japanese Floor Matting, full yard wide, 5 selected patterns for halls or bedrooms. There is sure to be a rush in the Annex for these. Come early, per yard............. $9\frac{1}{2}$c

WHITE MUSLINS AT TWO O'CLOCK $3\frac{1}{2}$c

White Striped Curtain Muslins, fancy Swiss patterns, in a good assortment, used for windows and doors, etc. Well worth twice the price. On sale in the Annex sharp at two o'clock at, per yard.................. $3\frac{1}{2}$c

Have You Seen Our Wall Papers? — **Cressman's** DEPARTMENT STORES — Rug and Carpet Sale This Week.

The Sheffield Choir

Monday, April 3rd, 1911

The committee desires to announce that the plan will open at opera house on Thursday morning, March 30 next, at 9 o'clock

TO SUBSCRIBERS ONLY.

Subscribers Lists at Dominion Bank.

WILLIAM FAVERSHAM COMING; FAMOUS ACTOR HAS GREAT PLAY

Peterborough Favored by a Visit From the Hero of Herod and the Squaw man—Coming Wednesday, April 5—One Performance.

It is not often that theatre-goers in the smaller cities have the opportunity of seeing such famous and popular actors as William Faversham and his wife, Julie Opp. This season Peterborough has been rather favored above most cities in the number of first-class attractions that have been provided, but none of them has been more welcome than the visit of Mr. Faversham next Wednesday evening, April 5th.

The new play "The Faun," in which Mr. Faversham makes his appearance has proved to be one of the most important novelties of the season and has been a tremendous success in New York.

In this drama Mr. Faversham impersonates a faun, the same being the god of the shepherd. This particular faun happens to wander out of the woods and fields—his natural element—into London. He is discovered by a certain Lord Stonbury enjoying a bath in a huge vase in the garden of his house. He is first thought to be a tramp, or some other obnoxious person. Lord Stonbury is very soon made right in this matter, with the result that he provides the faun with an ulster for his nakedness and brings him into the house. The two enter into an agreement, with the result that the faun is dressed up as a human being and makes his debut into society. It may be easily imagined that the dramatist has been able to evolve from so propitious a beginning a play of very considerable novelty, interest and charm. The faun in question has lived close to nature and knows nothing whatever of the conventions of life. During his existence he has communed with the animal kingdom only. With the persons with whom he is thrown he is considered an oddity of nature, nevertheless he is able to bring about very many surprising changes in their modes of life. In short he leads these people away from the conventions of existence back to nature. This new play offers Mr. Faversham a role vastly different from anything that he has impersonated up to date. It will be a striking antithesis to his impersonation of Herod and other roles that he has been seen in in recent times. Besides very many admirable players who appeared with him last year many new and important additions have been made to his company.

WANDERERS GOT POOR RECEPTION

Vag and Disorderlies Refused the Freedom of the City

Three seedy dejected looking individuals whom the Magistrate dubbed floaters, adorned the prisoner's box at the police court this morning. One named Arthur Cooper, was charged with vagrancy.

"Where are you going?" asked His Worship. "I don't know" was his reply.

"How long will it take you to get out of town?" 'Not ten minutes' was the wanderer's reply. He went.

The other two men were drunk and disorderly last night and were arrested while fighting. Both said that Lindsay was their destination and that they had only stopped off here for a day.

One of them paid a dollar, preferring that to 30 days.

The other had no finances, but he was going to Lindsay nevertheless. The Magistrate advised him to walk.

GRAND OPERA HOUSE
WEDNESDAY, MARCH 29
Ed. W. Rowland and Edwin Clifford (Inc.) offer
"The Rosary"
BY EDWARD E. ROSE
Long run in New York, Chicago and Boston.
Like the Poem and Song, it will live forever.
The Most Beautiful Stage Settings ever seen on any stage
Large Company of Exceptional Ability
Prices:—25c. 50c. 75c. Boxes $1.00. Gallery 25c.
SEAT SALE OPENS MONDAY

W. & A. KINGDON
Painters, Paper Hangers, Gilders Glass Embossers and General House and Church Decorators

All work guaranteed and executed with despatch. Our charges are moderate and we only use the best materials.

Estimates cheerfully furnished.

Address 762 Water St. Phone 1140

Adam's
New Spring 1911 Suits, Coats, Dress Skirts Misses' and Children's Coats
ARE OPEN FOR YOUR INSPECTION

Our Ready-to-put-on Garments are Unsurpassed for Style - Quality - Value

Spring Suits $15 to $25
Spring Coats $5 to $15
Children's Coats $2.50 to $5

HARRY ADAMS

Money-Saving Prices on New Spring Merchandise for the Next 10 Days

Stirring Activities in the Ready-to-wear Section

Stylish Spring Suit $10.95

The material is a plain Venetian in navy, brown, green and new grey. The style is copied from an expensive New York model having all the new features; sizes 34, 36 and 38. Price less than cost of making $10.95

$5.00 Walking Skirts $3.98

Women's new spring Walking Skirts in two smart, up-to-date models in navy or black Panama, all sizes. Best $5.00 lines $3.98

$2.00 Crystal Silk Petticoats $1.29

Women's Underskirts of rustling crystal silk, 12 in. shirred flounce and 4 in. frill on bottom; navy, grey, green and black all lengths. Best $2.00 line only $1.29

Sample Silk Dresses $12.95 and $15.00

A maker's lot of samples in Silk Dresses, no two alike, in grey, navy, helio and black, all size 36. All different in style but new up to-date models. About 1/3 less than regular .... $12.95 & $15.00

$1.50 White Lawn Waists 98c

A fortunate purchase enables us to offer good quality Lawn Blouses in six different styles. Some have embroidery front, some lace trimmed, others tailored, with Dutch or high neck, long or three-quarter sleeves, buttoned back or front. Best $1.50 lines. Ten Days 98c

New Covert Coats $5.95

New models in short Separate Coats in plain black or stripe fawn covert cloth, sizes 14 to 44, only each .. $5.95

15c White Enamel Poles 5c

Neat white enamel Curtain Poles, 4 feet long, complete with silver ends and strong brass brackets. Usual 15c; only, each 5c

Three $1.48 Leaders in Whitewear

THE GOWN—Made of fine lonsdale in slipover style, low square neck finished with emb. insertion and frill of emb. edging. 1/4 sleeve. Each $1.48

THE PETTICOAT— Made of fine English cotton with 12 in. flounce open-work emb. Flounce has 5 rows of tucking near top, 38, 40 and 42 inch lengths. Each $1.48

THE PRINCESS SLIP—Made of fine lonsdale with well finished seams, neck and shoulders have narrow torchon edging, skirt has 10 in. lawn flounce trimmed with tucks & 2 in. torchon $1.48

$1.50 Flannelette Blankets $1.29

White Flannelette Blankets in heavy fleecy quality, with choice of pink or blue borders. Large double bed size. These are slightly imperfect and because of this you may buy $1.50 Blankets for, a pair $1.29

75c Tabling 48c

5 designs in Bleached Tabling, every thread linen Fine even weave, 60 inches wide. Patterns are new spring designs. Regular 75c. Ten Days, a yard 48c

12½c Kitchen Towelling 9½c

Just opened out a big shipment of Kitchen Towellings, including bleached wash crashes, white with red borders, linen and white stripes and unbleached Russian crashes, all pure linen and 18 inches wide. 12½c qualities, a yard 9½c

10c White Cotton 7 3-4c

White Steamloom, suitable for household purposes or undergarments, in a heavy close weave free from dressing; yard wide. 10c value. Ten Days, a yard 7¾c

25c White Lawns 18½c

White Victoria Lawns in an extra fine sheer weave suitable for lingerie waists or dresses, 40 in. wide; reg. 25c value; 10 days .. 18½c

Trimming Embroideries 8½c

Embroidery edgings and insertions on fine cambric materials. Choice of blind or clear cut eyelet designs, widths up to 5 ins; qualities you would pay 12½c for reg. 10 Days, a yard 8½c

25c Dress Mulls 19c

Mercerized Dress Mulls in fine sheer weaves, floral and paisley effects on blue, green, rose and linen grounds. 25c values, 10 Days, a yd. 19c

35c Sheeting 29c

Bleached Sheeting, two yards, in twill only. Extra heavy good wearing quality and sold regularly at 35c. Ten Days, a yard 29c

25c Towels 19c

Huck Towels, size 16x33, in a good serviceable quality. Have red borders and are fringed. Regular 25c. Ten Days, a pair.... 19c

TURNBULL'S

THE HOUSE THAT VALUE BUILT

Prices Have Been Clipped in the Home Furnishings

65c Four Yard Wide Linoleum 47½c

Best imported Cork Linoleum, 4 yards wide, specially made with dyed cork fillings that are guaranteed not to wear off. The new color combinations show green, rose, brown and gold in both floral & tile designs. Best 65c qualities, Ten Days, a square yard 47½c

59c Tapestry Stair Carpets 39c

A manufacturer's clean-up in 22½ and 27 inch Stair Carpets, medium quality that will give good, serviceable wear. Mostly crimson grounds with fawn and green floral effects. Regular 59c. Ten Days, a yard 39c

$1.35 Nottingham Lace Curtains 95c

400 pairs of White Lace Curtains in excellent new patterns, most of them being finished with the new hang easy top; 50 to 60 inches wide and 3 and 3½ yards long. Worth up to $1 35. Ten Days, a pair.......... 95c

25c Cretonnes Only 14½c

A choice assortment of new patterns in good quality repp cretonne, 30 to 32 inches wide. Nice soft finish that will make up for curtains lambrequins; box coverings or light upholstering. Best 25c lines, a yard 14½c

35c Madras Muslins 18½c

45 inch white or cream Curtain Madras Muslins. Fine lacey weaves in neat stripe or floral patterns. Would make dainty bedroom or dining room curtains, Easily laundered as they are free from dressing. Regular 25c. Ten Days, a yard 18½c

A Snap in Bedroom Squares at $3.89

Good heavy weight in reversible Bedroom Rugs, size 9x9 feet, in warm bright colorings in two-tone and blended shadings, neatly finished with 18 inch borders woven all in one piece. Each $3.89

Children's Aid Society

FOR THE CARE OF NEGLECTED AND ILL-TREATED CHILDREN.

Incorporated by Act of Legislature. Information required. Information kept strictly private.

CHILDREN FOR ADOPTION

GEO. COCHRANE, Agent and Asst Sec.

Phone 329 765 George St

DUMMER FARMER ASSAULTED AND ROBBED ON SIMCOE ST.

Alfred Meakins, With Police Court Record, is Charged With Offence.

COMMITTED FOR TRIAL

Police Found Money Hidden in Clothes of the Prisoner

Alfred Meakins is again in trouble. At police court this morning he was charged with assaulting and robbing with violence last night, Wesley Westcott, a farmer from Dummer, who came to the city yesterday with $21. There were many witnesses, and the accused was committed for trial at the next assizes. He didn't plead or elect as to how he wished to be tried. R. E. Wood prosecuted and G. N. Gordon defended the prisoner.

Westcott was the first to take the witness box. His story of the affair was as follows—

HAD BEEN DRINKING.

"I came to Peterborough yesterday morning on business on my way to Toronto. Last night at ten o'clock I had something like $21 on my person in my vest pocket, three five-dollar bills and the rest in ones. I had a couple of drinks in a hotel, but was not drunk. After leaving I went to another hotel, on Simcoe street, before going to the American hotel to spend the night. Passing an alleyway on Simcoe street, some person came out and struck me on the head with his fist, and followed me up, striking me another blow which felled me to the ground. I said to him 'What did you do that for; I have no money.' While lying on the ground I felt my assailant take the money out of my vest pocket."

"Do you always carry your money so carelessly?" asked his Worship.

"Yes."

"Well, you must be a green-horn," was the magisterial remark.

"How many hotels were you at during the day and evening?" was the query.

"Three."

"Did you treat at them all?"

"Yes," was the reply.

"P. C. Meagher then came along and took me to the police station," continued Wescott.

"I suppose your friends whom you treated thought you were just arrived from Cobalt," joked his Worship.

OFFICER HEARD CRY.

P.C. Meagher gave his story of the affray. He was on duty last night about twenty minutes to eleven, on Simcoe street. While walking west near the Y. W. C. A. he thought he heard the sound of a blow behind him, and on looking around saw two men on the ground in front of the house of Mr. Stevenson, scuffling. He heard one man cry out "I have no money." P.C. Meagher commenced to go in their direction and both separated, and the officer took after the younger man, who had appeared to be the aggressor. He overtook him as he was walking off with his hands in his pockets, and searched him then and there, but found nothing. He then took him to the police station, where Sergeant Adams and himself (Meagher) again searched him, but discovered nothing.

He then asked two men to fetch the other man, who had apparently been assaulted, to the station, which they did.

FOUND THREE BILLS.

At daylight this morning P.C. Meagher and Sergeant Adams went over the route which they had travelled last night in bringing the prisoner to the station, and found three one-dollar bills lying on the road on Simcoe street, between Water and George.

MONEY HIDDEN IN CLOTHES.

The prisoner was thoroughly examined this morning at nine o'clock, and in his underclothing was found one five-dollar bill and five ones, wrapped in the folds of his undershirt and drawers. Detective Newhall assisted by P.C. Meharry, conducted the search.

The prisoner suggested that perhaps the former had placed the money in his clothes, which statement, however, he quickly retracted when the chief took a step in his direction.

Meakins has faced the magistrate to answer for offences on other occasions.

"THE ROSARY"

One of the Season's Successess—A Play That Appeals

A new play to be produced in this city at the Grand Opera House, next Wednesday evening, March 29, is Rowland and Clifford's beautiful production "The Rosary," from the pen off Edward E. Rose. The play deals with the conditions in the American houses of the present day. In some homes the cause has only just begun, while in others misery and sorrow are always at the door. "The Rosary," has just completed a three month's run in Boston.

THANKS

The Children's Aid Auxiliary acknowledge with thanks contributions from the following kind friends: Mrs. H. Beall, Mrs. R. J. Soden, Mrs. Allison, Mrs. Westlake, Mrs. F. J. Jamieson, Mrs. J. M. Brooks, Mrs. W. J. Hopwood.

WHAT'S ON TO-NIGHT

Madrigal club concert at Conservatory of Music Hall.

No. 8 Company meeting at the armories.

Notice to Builders and Workmen

With a v to meeting the demand for ouses suitable for the average mechanic,

J. T. O'CONNELL & CO.

submit the following proposition to the builders and workingmen of Peterboro:—We will supply a builder with a choice lot within twelve minutes walk of the C.G.E., the Shovel Works or the Cordage Factory, at a maximum price of $150, lot to be paid for when a house constructed there on has been sold. No interest or taxes for a period of one year, provided house is not sold or rented within that time.

Or any boy, girl, man or woman, can secure a choice lot in this section for $150 on terms of $10 cash and $5 per month.

For further particulars apply to

J. T. O'Connell & Co.

136 Hunter-st. Phone 376.

Peterborough PENNANTS 50c

J. J. Turner & Sons

BUY BEEF AT Porter's Meat Market

And Save 20 per cent on Your Meat Bills

We Are Cutting Toronto Inspected Beef at Prices that Will Surprise Yon

SPECIALS

LARD, the very best at 3 lbs. for 50c

4 lbs. of 30c TEA for $1.00

Goods Delivered Promptly

FRUIT

SOMETHING NEW IN FRUIT

Delicious Florida Tomatoes and Pineapples at Moderate Prices

Also our regular cut in Oranges, Lemons, Grape Fruit and Bananas

A daily supply of Lettuce, Onions and Celery

Canned Goods: the very best brands of Tomatoes, Peas, Corn, Salmon, Sardines

MINICOLA BROS.

WHOLESALE AND RETAIL

160 Hunter St. - Both Phones 337

Model Dairy Co.

Corner King and George Streets

Pure Milk in Sterilized Bottles..... 6c
Whipping Cream, quart.......... 40c
Table Cream, quart.......... 30c
Skim Milk, 3c qt. or 2 qts. for...... 5c

Everything used in the dairy is thoroughly sterilized. Call and inspect the only plant in the city. Orders delivered any time to any part of the city. Milkmen supplied.

TELEPHONE 831

JUST THE PLACE OUR Afternoon Tea Room

For Ladies Out Spring Shopping

Coleman Bros.

426 George Street

SPRING SHOES

This is a patent Corona Colt Button with black cloth top.

One of the season's smartest styles. We are showing many exclusive novelties, splendid workmanship, fine materials, perfect fit assured always.

J. T. Stenson Sons

364 George-st.

A scene from "THE FAUN," in which Wm. Faversham appears at The Grand Wednesday, April 5. The seat sale opens Monday morning.

FLASH LIGHT OF

BARGAINS

THROWN ON THIS PAGE

It Tells of Wonderful Savings in a Variety of Lines

SUNDRY LIST

100 pkgs. consisting of 50 visiting cards	8c	Carpet Beaters	7c
50 boxes containing 24 sheets linen note paper and 24 envelopes, per box	15c	Table Knives, each	7c
3 volumes, 1, 2 and 3 of the life of Washington Irving, regular 5.00, the 3 for	1.25	Wood Bread Board	10c
2 only Family Bibles, reg. 3 75	99c	China Cake Plates	10c
50 thumb index Bibles, reg. 1.25	95c	Washing Powder	6c
10 thousand church or pence Envelopes, per 1000	45c	Sapolio Soap	9c
4 only Pictoral Bibles, soiled, regular 2.00 for	25c	Peri Lustre, per skein	2c
Douay Bibles, 1.50 for	75c	Rope Art Silk or Twist Embroidery	3c
30 bottles, quart size, Lloyd's or Japanese Ink, reg. 60c for	29c	Room Moulding, per foot	2c
50 Chamois Skins, 10c for		Choice of 100 plated Brooches	10c
Glass Lemon Squeezers	4c	2000 Sheets or 3 Rolls Toilet Paper	24c
Sick Feeding Cups	7c	1000 Quart Tins House Paint	49c
China Fruit Saucers	5c	China Egg Cups ....6 for	10c
		Cut Glass Table Tumblers	10c
		China Cream Jugs	10c
		Paring Knives	5c
		Bread Knives	12c

Big Reductions on Prayer and Hymn Books — King George Edition

TORONTO 262 Queen W. | **Routley's** | PETERBORO 379 George-st.

THE ONTARIO CONSOLIDATED MINES, Limited.

AUTHORIZED CAPITAL $850,000.00 — PAR VALUE OF SHARES 25c EACH

acres in the richest part of Cobalt, the world's most famous Silver Field. 4 acres prospected, showing 6 well defined calcite veins. Shaft 60 feet deep and all necessary buildings on property.

Write for prospectus, maps and special letter.

APPLICATIONS FOR STOCK FILLED IN ORDER OF RECEIPT.

FOR FURTHER PARTICULARS APPLY

MERSON & CO.

Members Standard Stock and Mining Exchange
16 KING ST. WEST, TORONTO, CANADA.

NEWS AND VIEWS OF SPORT

PASTOR IN FAVOR OF MANLY ART

Athletic Minister of Toronto an Advocate of Boxing

Toronto Star—Rev. J. D. Morrow, the athletic pastor of the partially constructed Dale Church, better known as the "Athletes' Church," is an advocate of boxing. He says: "People say boxing doesn't develop the best side of a man's nature, but it does. It helps him to control his temper, to think of the other man's feelings, to build up his character, and to get rid of his surplus energy. And remember, if a young fellow doesn't work off that extra bit of energy in a sane, honest way, he will do it by undesirable means to the detriment of his morality and his manhood. It is so; I know it."

"Reverend Jay Dee," as the athletes call him, can "go some" himself. He bumps into some pretty rough customers in his work, and he won't stand any nonsense. If he thinks that a whaling is what a man deserves and that it is coming to him, he hasn't the slightest bit of hesitancy in handing it to him. As he says: "If a man goes to jail he is where I can't reach him. If he goes to the hospital I can talk sense to him."

Rev. Mr. Morrow's methods and ideas sometimes shock the more staid ministers and leaders of his church, but he is the idol of the boys around town, and is a wonderful factor in the uplifting of a class that ordinary churches and pastors do not, or cannot reach.

THE RING

There was only one Ruby Robert Fitzsimmons. Only one gawky freckled fighter, who, at the age of 35, won a world's championship and for five years successfully defended it. Ruby Rob set a record that will probably stand for all time in the archives of fistiana.

Fitz was the Mme. Bernhardt of fightdom. Age did not leave any defects upon him and he was fighting great battles when other men were past the meridian of their years. The freckled "kangaroo" established a goal that fighters of the present day will never be able to touch.

There are few old gammers in the ring to-day. The rust arms of antiquity have evidently been consigned to their proper place—the just man's back yard. Age cuts small figure with the exponents of the manly art of pummeling. Youth is king, and a man's proficiency is not gauged by his years because all of the children of the good of fisticuffs are pretty equitably matched in this regard.

In the hit and get away game of to-day a man past 30 is rated as being on the decline of his powers. He is looked upon in ring circles the same as an octogenarian. Such a man has not a chance of ever ascending to a title, although one does hold one now—Jack Johnson. But Jack is an exception.

Only five fighters who are now making their living by sticking gloves into an opponent's features are over 30. They are Jack Johnson, Cyclone Johnny Thompson, Mike and Jack (Twin) Sullivan and Jim Flynn. Only two are 30—Jem Driscoll and Rudolph Unholtz.

Of those past the acknowledged period of decadence, Cyclone Johnny Thompson is the oldest. Sycamore, Ill., was the first training quarters of the cyclonic one 35 years ago. Thompson is the oldest fighter of the present time. However, he didn't start as early as some of his competitors, and has only been in active conflict nine years.

Queer angle connected with the Cyclone's history. A lightweight and welterweight until 35, he turns into a light heavyweight then registered at 161 pounds.

The two antiquated bald-headed twins, Mike and Jack (Twin) Sullivan rank next in order in the list. Jack has been stopping cross-counters and moving his hands in faultless rhythm for nearly 13 years. Mike is the junior twin of the ring sport. He only took up the game in earnest in 1901 when the fame of his brother began to permeate his being.

Jim Flynn, the Pueblo fireman is 32 years of age. The fight game has known him for nine years. Flynn is the last of millers over the one score and ten.

Following are the ages of the other oldest ring celebrities of to-day, showing positively that youth is dominant: Owen Moran, 27; Tommy Murphy, 26; Harry Lewis, 25; Willie Lewis, 27; Abe Attell, 27; Tony Caponi, 29; Hugo Kelly, 28; Fighting Dick Nelson, 30; Jack Redmond, 27; Batt ing Nelson, 29; Jem Driscoll, 30; Rudolph Unholz, 30; and Frank Mantell, 24.

THE AUTOMBILE

The public in general has no doubt thought that the commercail vehicle or motor truck is an invention of recent years owing to the fact that the auto first made its appearance in sufficient numbers to attract attention about ten years ago, says an American writer. Such, however, is not the case. The first thoughts were along the transportation problem, not for pleasure but for commercial purposes. The first practical ideas were worked out in 1860 by Sir Isaac Newton, who invented a toy horseless carriage, which embodied all the essential features of a steam auto, and later on in 1698 Dennis Papin originated what was Papin's carriage, which, although a model, contained a reciprocating steam engine.

In England and France several were constructed during the eighteenth century, and in the United States, Oliver Evans suggested the idea of steam road wagons to the Lancaster Turnpike Company, of Maryland, but it was not until the nineteenth century that any really important results in road cars were obtained. In 1827 Walter Hancock, an Englishman patented what was then a remarkable boiler, and succeeded in applying to a three-wheeled vehicle called the automaton. In this a vertical engine was placed in the middle of the car and the drive consisted of a chain wheel with a chain driver extending back to the rear axle. It ran between Stratford, Paddington and Islington and carried over 12,000 passengers during this period. In 1833, in London, twenty carriages were built and six companies were formed to operate steam coach lines.

These early attempts exhibit many meritorious devices, including water tube boilers, air-cooled condensers and shaft and gear drives to the axles, but by 1836 all continued effort in the development of the motor commercial vehicle had practically ceased and was never resumed to any great extent until fifty years later.

The period of modern development began about 1894, when with the advent of the explosive gasoline motor real economical results began to be obtained.

The commercial car problem may be summed up as follows: To construct a car which will deliver the most ton miles for a dollar, and Mr. McFarren also defines a commercial motor car by stating that "it is a car engaged in the transportation of passengers or merchandise in order to make a direct profit on the operation or as a factor in profit-making to which the transportation is auxiliary."

In other words the successful motor truck should be to make money with, or to save money by, and as it is a direct factor in the production or non-production of dividend, it is easily seen that it is one of the most essential and beneficial of all recent inventions. That the industry is one of the greatest benefits to the business world and that it has reached mammoth proportions is not now disputed.

BASKETBALL

In the city league basketball games at the Y.M.C.A. last night, the Ponies defeated the Pirates 29—26, and the Fairies won out with the Giants by a 26—13 score. The teams were:—

—Ponies—

Flowers (Captain), Wallis, English, Shore, Turner.

—Pirates—

Hastie (Captain), Nicholls, Davis, Hanwell, Fitzgerald. Referee—D. Loomis.

—Giants—

Loomis (Captain), Cressman, Dowing, Tait, Sisson.

—Fairies—

Canniff (Captain), Elliott, Hall, Fleming, Turner.

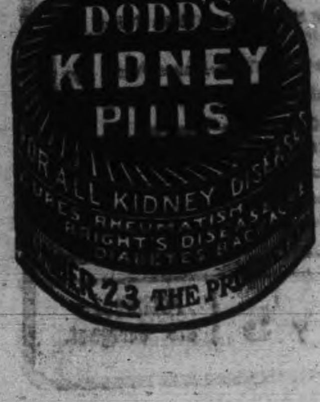

SEVEN TEAMS FOR ROLLER HOCKEY

Seven teams signified their intention of entering the Roller Rink Hockey League this season, at a meeting held last evening at the rink. They are C.G.E. Tool Room, C.G.E. Machine Shop, Grady's, Lock Works, Millionaires, Quick-Lunch and the Pillpounders.

The meeting adjourned to meet on Friday night, when election of officers will take place and a schedule arranged. Arrangements have been made with the rink management, and games will likely be held on either Monday or Wednesday nights.

Next Tuesday the much-tooted harem skirt will be seen at the rink, worn by Madame Summart, a French roller skate expert, who will demonstrate the advantages this skirt possesses for convenience in roller skating over the ordinary skirt.

KEENE NEWS

Special Correspondence.

Keene, March 27.—Mrs. Thomas Wedlock and her brother, James Kempt, of Toronto, are visiting at their parents' this week.

John Hore is preparing to go to the west. He intends to take several horses with him, as it is his intention to work his farm himself this summer.

A heavy rain and thunder storm passed over here on Monday last, but no damage is as yet heard of.

The fall wheat in and around this vicinity looks green and healthy, and promises to be a good crop.

John McFarlane, our enterprising shoemaker, reports business rather better this spring.

Robert Shearer is now fully equipped for farming, as he had the good fortune to secure a helpmate for life on Friday last. We tender him the usual congratulations.

It is with sorrow that we chronicle the demise of Andrew Shearer, who expired on Saturday last at the advanced age of 77 years. The deceased was much respected by his neighbors and all who knew him. We sympathize with his wife and family in their bereavement.

Several of our farmers are engaged in making maple syrup, but report it a very poor year for sap.

Low Round Trip Rates to Ninety Northwest Points

Exceptionally low rates to principal points in Western Canada on Canadian Pacific Homeseekers' Excursions, leaving Toronto Tuesday, April 4th, at 5.00 p.m., and every second Tuesday during the summer. Tickets are good for sixty days, with liberal stop-over privileges. Special trains are run by the fastest and most direct route, avoiding any change of cars and possible delays. Berths in tourist sleeping cars can be secured at a small additional cost. Full particulars given in Homeseekers' pamphlet, copies of which may be obtained from any C.P. Railway agent, or direct from R. L. Thompson, District Passenger Agent, C.P. Railway, Toronto. 2d

POETIC EFFORTS ON CORONATION

All England Composing Odes With Reference to Coming Event

The author of "Mother, Pin a Rose on Me" must look out for his aurels in this, the coronation year of King George V., for all England, like Silas Wegg, is dropping into poetry, or whatever passes for it among the charitably inclined.

Dressmakers, clerks, commercial travellers, actresses, sailors, street cleaners and office boys are breaking out into verse, and music publishers and magazines are being deluged with so-called coronation odes, but, so far as heard from, the laurels of Sir Alfred Austin are absolutely safe.

Nothing can give you a clearer line on the character of the verse that is being offered than the foregoing statement. One of the odes, written by an office boy, who has evidently been in touch with the genus American, begins—

"Great George our King,
You're the real thing."

And a clerk at Harrod's begins his offering with a majestic sweep, thus—

"Mighty Monarch of a wave swept realm,
We pray that you may hold the helm."

Which after all is not half bad when you consider that the fifth George is a sailor King.

Patriotism is usually a good thing, but when it finds relief in verse it becomes painful. A reader for one of the leading magazine houses says—

"We have been overwhelmed by poets and would-be poets, mostly the latter. Hundreds of the efforts are so laughable that I really am glad that I haven't chapped lips. One versifier in Houndsditch has a peculiar idea of what a coronation celebration is, for in his contribution he describes it as an "orge," thus finding a word that rhymes with George. On the other hand, I have passed upon some high class coronation odes and songs which will be read and heard by the public in the near future."

So you will see that being King has its disadvantages, as fully a million verse makers in England are bombarding His Majesty, with Scotland, Wales, the Overseas Dominions and, last but by no means least, Ireland still to be heard from. In fact, the ode making habit has become so general that instead of putting a nickel in the slot it is only necessary to buy a whiskey and soda for a loyal Briton—same price—to hear him declaim his coronation ode.

Mrs. Mary Ward was evicted from a New York apartment house because she kept 34 cats.

BUCKLEY. HATS
Union Made — Price $2.50
Ask Your Hatter to Tell You About the BUCKLEY GUARANTEE

JEROME AS AN ORATOR

NOTED HUMORIST IS AN ARDENT LIBERAL CAMPAIGNER.

He Started as a Clerk and Then Tackled School Teaching and Later Acting and Journalism Before He Appeared as a Full Fledged Writer of Humorous Books—He Has Written Several Successful Plays.

In common with a great many other literary men in England Jerome K. Jerome, the dramatist and humorist, is an enthusiastic Liberal, and when elections are on he is to be found stumping the country in behalf of the Liberal cause.

In spite of his gift of humor Mr. Jerome takes politics very seriously and is upon occasion an impassioned orator as this portrait shows.

JEROME K. JEROME.

"Jerome-kay-jerum" as the high-brows insist that his name should be pronounced, is nearing fifty-two years of age, and in his lifetime has been clerk, schoolmaster, actor, journalist, editor, and is now chiefly occupied with the drama. His first noted book was a funny skit on the unreality of the popular drama called Stageland. He then wrote Idle Thoughts of an Idle Fellow, which is read wherever English is spoken. In addition to these he has written numerous stories and travel sketches and a notable group of plays. He was formerly editor of The Idler with Robert Barr.

The Salvation Army In England.

There are some interesting figures in the annual report of the Salvation Army in Great Britain, which was recently issued. It was prepared by Rider Haggard, the novelist and social worker, who says that nothing impressed him more than the women engaged in the work. He says that a study of the female officers of the Salvation Army is calculated to convert the observer not only to a belief in the right of women to exercise the suffrage, but also to that of their fitness to rule among, or even over men. The figures of the Darkest England scheme work show that from the beginning 70,448 have been received into factories; temporary or permanent employment has been found for 269,663; 9,256 ex-criminals have been received into homes, of whom 9,052 were assisted, restored to friends, sent to situations, etc.; 14,103 lost persons were found; 48,096 women and girls were received into rescue homes, of whom 40,514 were sent to situations or restored to friends; and 115,145 sick people were visited and nursed.

Court Sermons.

The recognized time for a preacher to occupy the pulpit when preaching before the late King Edward VII. was ten minutes. King George, however, has never quite approved of these very short sermons, and it has been intimated to the chaplains in ordinary attached to the Royal Household, from whom the preacher for the morning service at Buckingham Palace is usually selected, that their sermons may be lengthier than they were customarily in the late reign. An intimation of this sort amounts practically to a command. When the King is at Buckingham Palace on Sunday, the preacher for the morning service is selected by His Majesty; the selection is usually made on Friday, and the chaplain who has been chosen is notified of the fact by the Sub-Dean.

Origin of the Saw.

According to Apollodorus, the invention of the saw came about in the following way: Talus, so the account goes, having found the jawbone of a huge snake, used it to cut through a piece of wood and, finding that it worked so well, formed an instrument of iron similar to it. The first sawmill concerning which we have any clear knowledge was erected on the island of Madeira somewhere about the year 1400. A few years later one was built at Breslau. There were no sawmills in England prior to 1663. In that year one was built there by a Dutchman, but he was forced to abandon it. Sawmills were erected near London about 1770.

His Own Critic.

Son—But accidents are liable to happen, father, in the best regulated families.

Father (angrily)—That may be, sir, but I would have you to understand that mine is not one of the best regulated families.

Wed at Fifteen.

A girl who was unsuccessful in an application to the Long Melford, England, Bench for a separation from her husband stated that she married a little over two years ago, when she was fifteen years old.

A strange man gagged a fourteen-year-old girl of Astoria, L.I., on her way home from school, and cut off her two long braids of hair.

No Criminal Cases.

London, March 28.—When Sir Glenholme Falconbridge opened the spring assizes at the Court House yesterday afternoon he dismissed the grand jury. The Chief Justice pointed out that there were no criminal cases on the calendar and that the public buildings had been inspected in January, as well as last fall, so that it was hardly necessary to make another tour of these.

In his introductory remarks the judge congratulated the County of Middlesex on the condition of affairs which resulted in an absence of criminal cases for the court docket.

There are but three jury cases to be tried. All are of small importance.

Want Bank Manager Released.

Brockville, March 28.—A petition largely signed throughout the town and district will be forwarded to the Minister of Justice praying for the release on parole of Robert Cughan, ex-manager of the Farmers' Bank at Athens, who is serving three years in the Kingston Penitentiary.

McGibbon Gets Cedar Rapids.

Montreal, March 28.—D. Lorne McGibbon has obtained control of Cedar Rapids, which is capable of generating 150,000 horse-power. It is said that six millions will be spent in development. The price paid has not been given out.

Vain Hunt for Dope.

St. Catharines, Ont., March 28.—The St. Catharines' police received a tip from Toronto that in one of the Chinese laundries here large quantities of opium were stored. All were visited, but nothing found.

Hamilton Woman's Suicide.

Binghampton, N.Y., March 28.—Marie D. Hugo, of Hamilton, Ont., was cut to pieces beneath a train here yesterday, circumstances indicating suicide. She had lived here two years as "Sadie Sylvie."

A Moving Sermon.

"I once had a parishioner who was a miser," said an English clergyman. "For this man's benefit I preached one Sunday a strong sermon on the necessity of charity, of philanthropy—a sermon on the duty and the joy of giving. The miser, at whom I gazed often, seemed impressed.

"Next day I met him on the street.

"'Well, John,' I said, 'what do you think of yesterday's sermon?'

"'It moved me deeply, sir,' he answered. 'It brought home to me so strongly the necessity of giving alms that honestly, sir, I've a great mind to turn beggar.'"

A Boomerang.

"What's the matter with your head?" asked the first bunko man.

"A farmer I met today just banged me there with his carpetbag," replied the other.

"It must have been a pretty hard carpetbag."

"Yes; it had a gold brick in it that I sold him yesterday." — Catholic Standard and Times.

Anyhow, They're Gone.

Mr. Jawback — That boy gets his brains from me. Mrs. Jawback—Somebody's got 'em from you, if you ever had any, that's a cinch.—New York American.

The Old, Old Story.

"Daughter, has the duke told you the old, old story as yet?"

"Yes, he says he owes about 200,000 plunks."—Pittsburg Post.

For himself doth a man work evil in working evil for another.—Hesiod.

AUCTIONEER

James E. Cope

Auctioneer and Valuator

FARM and REAL ESTATE SALES
Executed with Promptness and Care.
OFFICE and RESIDENCE, 213 Stewart St.
At Munro House, Saturdays.

THE FAMOUS NATIONAL DRINK—"Salvador" BEER

not a stimulant but a tonic for all times and seasons—invaluable as an appetizer for delicate women—a nutritious and invigorating drink for every member of the family. "Salvador" tones up and strengthens the whole system. Try it at your meals.

Brewed and properly aged in wood by REINHARDTS' OF TORONTO 2625

Local Agent—ALEX. ELLIOTT, Peterborough. Telephone 719.

WE SELL Anything you want
WE BUY Anything you have to sell.

JAY'S Stores
388-392 AYLMER ST., PETERBORO'

Bicycle Talk
IT PAYS YOU
To have your wheel cleaned and overhauled as dust and grit makes hard work of wheeling and soon destroys the bearings. See our line of new and re-built wheels.
MILLARD'S BICYCLE SHOP
Hunter St., near Aylmer. Phone 1256

PLUMBING
HOT WATER, STEAM and HOT AIR HEATING

GALVANIZED IRON WORK, ROOFING and EAVETROUGHING

We are continuing this part of our business at our new premises, corner of Simcoe and Bethune Streets.
Phone 88.
ESTIMATES GIVEN ON ALL CONTRACT WORK.

Adam Hall LIMITED

In the Surrogate Court of the County of Peterborough.

IN THE MATTER OF THE ESTATE OF ELIZABETH STEWART, LATE OF THE CITY OF PETERBOROUGH, IN THE COUNTY OF PETERBOROUGH, WIDOW, DECEASED:

NOTICE is hereby given pursuant to R.S.O., 1897, chapter 129, section 38, that all persons having claims against the estate of the said Elizabeth Stewart, who died on or about the 20th day of February, A.D., 1911, are required to send by post prepaid, or to deliver to the undersigned solicitors on or before the **22nd Day of April**, A.D., 1911, their names, addresses and descriptions, and a full statement and particulars of their claims and the nature of the security (if any) held by them, duly verified, and that after the said date the assets of the said deceased will be distributed among the parties entitled thereto, having regard only to the claims of which the said solicitors shall then have notice.

HALL, HAYES & HALL,
116 Hunter-st., Peterborough,
Solicitors for the Executors.

Dated at Peterborough this ninth day of March, A.D., 1911.

Counter Sales Books

THE REVIEW has arranged with the manufacturers to supply

Counter Check Sales Book

for grocers, dry goods, clothing, and all branches of business.

Samples on view and prices. Phone your wants and they will have prompt attention.

Prices the lowest, the makers having exceptional facilities for this class of work.

REVIEW PRINTING. CO.
177 Hunter-st.
Phone 189.

SHE SUFFERED FIVE YEARS

Finally Cured by Lydia E. Pinkham's Vegetable Compound.

Erie, Pa.—"I suffered for five years from female troubles and at last was almost helpless. I went to three doctors and they did me no good, so my sister advised me to try Lydia E. Pinkham's Vegetable Compound, and when I had taken only two bottles I could see a big change, so I took six bottles and I am now strong and well again. I don't know how to express my thanks for the good it has done me and I hope all suffering women will give Lydia E. Pinkham's Vegetable Compound a trial. It was worth its weight in gold."—Mrs. J. P. ENDLICH, R. F. D. No. 7, Erie, Pa.

Lydia E. Pinkham's Vegetable Compound, made from native roots and herbs, contains no narcotic or harmful drugs, and to-day holds the record for the largest number of actual cures of female diseases we know of, and thousands of voluntary testimonials are on file in the Pinkham laboratory at Lynn, Mass., from women who have been cured from almost every form of female complaints, such as inflammation, ulceration, displacements, fibroid tumors, irregularities, periodic pains, backache, indigestion and nervous prostration. Every suffering woman owes it to herself to give Lydia E. Pinkham's Vegetable Compound a trial.

If you want special advice write Mrs. Pinkham, Lynn, Mass., for it. It is free and always helpful.

MISS McCARTHY'S ART EXHIBITION

Many Gems of Art Shown — Clever Efforts of Teacher and Pupils

The exceptional artistic talent and ability of Miss Mamie McCarthy, the clever local teacher of painting and drawing is revealed by a visit to the exhibit parlors of her residence at 172 Brock street. Beautiful and richly-toned paintings, in both oil and water colors, are suspended around the studio. Many of these represent realistic and most impressive landscape scenes, and the perfect blending of color and shade in many of them reveals the fact that Miss McCarthy has been endowed with true artistic vision.

The efforts of several of her pupils are also exhibited in a most attractive manner, and nearly all of them are real gems of art and beauty.

A splendid array of hand-painted ornamental chinaware is a noticeable and charming feature of the exhibit Mr Harold LaPlante has done full justice to the excellent and painstaking tuition of his instructor, Miss McCarthy, and quite a number of the articles of chinaware were painted by him. A tray and a large plaque are deserving of special praise. A lovely painting to represent "Spring" is delicately and exquisitely interpreted.

Take two Miss McCarthy's art

A large-sized portrait of Rev. Dr. O'Brien is suspended from the wall, the work of Miss McCarthy. It has been much admired and is one of the masterpieces of her productions. A recently completed large-sized picture of "Virginia" is another highly commendable work of art and is perhaps the most noticeable of all of Miss McCarthy's endeavors.

Sketches in watercolors and charcoal are shown by several of her brightest pupils, namely; Mrs. Fred McGrath, Nora Coughlin, Blythe Buller, Miss Mann, James Weir and Mrs. Archie Laing.

An exquisite colored picture of Miss Christine Hallowell, the beautiful fifteen year old daughter of the prominent Toronto banker was drawn from life by Miss McCarthy a couple of years ago and is shown among her collection. A moonlight scene is another delightful picture and almost appear like a photo. "Il Penseroso" is a production of some merit. Some paintings by Mrs. McCarthy are also shown to splendid advantage.

UNDERWRITERS HELD BANQUET

Following Business Meeting at Which Officers Were Elected

The Life Underwriters of Central Ontario passed another milestone in the evening of the 24th of March, when they held their annual meeting and banquet. The business meeting was held at 7 p.m. in the spacious parlor of the Toronto Savings and Loan Co. The gathering was one of the best in the history of the association, and, although the membership had past the half-century mark, many new names were added. In the centre of the table stood the beautiful trophy which the local association had won from the Dominion Association for having the largest percentage of increase in membership in the Dominion of Canada. All eyes were centred upon the silverware as President Moore, in glowing terms, recounted the strenuous fight all had to win the prize.

The officers for the ensuing year are—

President—J. I. Allin, Peterborough.

Vice-Presidents—T. Mark, Peterborough; W. J. Robertson, Port Hope; A. E. Miller, Uxbridge; B. L. McLean, Lindsay.

Secretary-Treasurer — Geo. Southwell, Peterborough.

Executive Committee—Messrs. E. H. Reid, H. P. Lindsay, and D. H. Moore.

At 8.30 a grand procession was formed, headed by the new president, Mr. Allin, who was closely followed by Mr. E. J. Reid, carrying the silver trophy (the mace of the association). Down George street the procession filed and across to Hooper's palm gardens doubly attracted by the inspiring music of the Halpany orchestra and the delicious perfumes from the beautifully arranged tables, which they found awaiting them.

Addresses were afterwards given by Wm. McBride, M.A., of Winnipeg, president of the Dominion Association, and Ald. J. O. McCarthy, of Toronto.

REGRETTED DEATH AT FLEETWOOD

Mrs. Edward Sutton Died at Age of 81 Years

Special to The Review.

Fleetwood, March 28—It is our painful duty to have to record the death of Mrs. Edward Sutton, who had La Grippe for a few days. She passed peacefully away on Friday, March 17 at 12 o'clock, aged 81 years. The late Mrs. Sutton was born in Monaghan, Ireland, and along with her father, six brothers and 3 sisters migrated to Canada and settled in South Monaghan. All her sisters are dead and only one brother, Mr. Joseph Clarke of South Monaghan survives. Her maiden name was Anna Maria Clarke. She married the late Edward Sutton in Cavan on the 11th day of June, 1856. Her husband died thirteen years ago with pneumonia. The late Mrs Sutton leaves to mourn her loss, one son, Albert of Manvers Township, Mrs. Daniel Jones, Mrs. John McKinley, Mrs. Arthur Graham, all of Manvers Township. One daughter, Caroline, died when four years old, and Mrs. Wm. H. Lee died about six years ago. The funeral took place from the residence of her daughter, Mrs. Graham, on Sunday, the 19th at 2 p.m. A funeral sermon was preached in the house by Rev. Mr. Patterson of Lifford. He took for the text as chosen by Mrs Sutton, II Timothy, IV chapter and VII verse, I have fought a good fight; I have finished my course; I have kept the Faith. The pall-bearers were Messrs. Joseph Staples, James Galloway, Daniel Jones William Coulter, William H. Lee and John Shea. Beautiful basket bouquets were placed by Miss Maria Jones of Peterboro, and Miss Herb Wager. The funeral which was a very large one proceeded to St. Mary's Church burying grounds, where the burial services were conducted by the Rev. J. A. Poston of Bethany, assisted by Rev. Mr. Patterson of Lifford. Among the friends from a distance were Messrs. James and Fred. Clarke, Cavan, Mr. and Mrs. J. H. Earle of Ida; Miss Maria Jones of Peterborough; and Mrs. Herb. Wager of Powles Corners Fenelon. The late Mrs. Sutton always led a Christian life, and her Bible was her favorite companion.

PERSONALS

John Robinson is under the weather but we hope to see him around again shortly.

Mrs. John Crawford is also laid up but we hear she is holding her own, and we also look fro her recovery.

The weather is beginning to look like spring, and your correspondent thinks it is near time.

LETTERS TO THE EDITOR

The Review does not hold itself responsible for opinions expressed by its correspondents

AN IRISH QUESTION

To The Editor of The Review,

Sir — The following case of "No Protestant need apply" may be of interest to your readers. It is taken from World-Wide.—

Mr. William O'Brien, the leader of the independant Nationalists, in a letter to the "Times," makes overtures looking to reconciliation wiht Mr. John Redmond, chairman of the Irish Parliamentary party. Mr. O'Brien says that he desires to record his deep gratification at the conciliatory speeches which Mr. Redmond made on St. Patrick's Day, and proceeds to offer the suggestion that they might reunite the two Irish parties by dissolving the connection between the United Irish League and the Board of Erin. This has reference to Mr. Redmond's assurances to the Protestant minority. Mr. O'Brien invites the leader of the Nationalists to put his assurances into practice by separating the two bodies, because the first rule of the Board of Erin, whose officers are in the majority on the governing board of the United Irish League, is that no Protestant can become a member."

Yours, etc.,

WOW-WOW

KING GEORGE HONORS SANDOW

Has Been Appointed Professor of Scientific Physical Culture

London, March 27—Eugene Sandow has been appointed by Royal warrant Professor of Scientific Physical Culture to King George. Though this Majesty's photographs sometimes give a contrary impression he is physically a strong man, and the honor accorded Sandow is in recognition of the latters' efforts in improving the physique of the Territorials rather than an acknowledgment of any personal benefit derived by the King.

PERSONAL

Mrs. E. B. Corbett, of Tacoma, was in the city visiting with Mrs. W. E. Conway, Downie street, Mrs. Corbett is a daughter of Mr. Geo. Morrison, of Tacoma, and an old business man of Peterborough.

RUNNING 10 HOURS BEHIND TIME TRAIN WAS WRECKED

Mr. and Mrs. James Dawson Were in Coaches which Left the Track

Mr. and Mrs. James Dawson of Nanton, Alberta, who arrived in the city yesterday, having been first called here, owing to the illness of the late Mrs. James Edgecumbe, the mother of Mrs. Dawson, were in the railway wreck which occurred at an early hour Sunday morning, about half way between Nissanabie and White River, on the line of the Canadian Pacific Railway, and which was brought about by a broken rail, after the engine and several cars had passed in safety. The rail tilted in a manner that caught the last two cars and they were thrown a distance of about twenty feet and but a short distance from the river.

Some of the passengers on the train including Mr and Mrs. Dawson, received injuries of a minor nature, but the circumstances were such that all considered themselves fortunate at not being seriously injured. The train was running ten hours behind time having been held back at Schreiber, where a head on collision occurred in which three were killed, but the speed was according to regular time, the crew having been notified at Schreiber to this effect.

The majority of the passengers were sleeping at the time and when the two rear coaches left the track and turned over on their side, the bedding in the berths went with the passengers, in such a manner that while they were considerably jolted, no further injury was sustained.

Transfer was effected to the cars on the track and the passengers were taken on after very little delay. Speaking of the conduct of the train crew and particularly that of Conductor McEwen, Mr. Dawson states that the conductor was most careful and obliging in looking after his charges. The general expression of the passengers was that they had never travelled with a more capable official. He did everything in his power and he, with the other members of the train crew were held blameless in the discussion among the passengers on the cause of the accident.

On board the train, were four other people bound for different parts of Ontario having been called from the West, by messages telling of serious sickness and in one case death.

PRISONER IN LINDSAY JAIL TRIED TO HANG HIMSELF

Made a Rope Out of the Bed-clothes, But Finally Lost His Nerve

Lindsay Warder—Five or six days ago a young man from Sonya by the name of George Willis, whose mind is slightly unbalanced, was brought to Lindsay and temporarily lodged in the county jail. He was to be removed to the institution at Mimico this week. It was not thought necessary to place a watch over the young man until yesterday, when it was learned that he had attempted to end his life while in his cell.

It appears that when Turnkey Mort. Andrus visited the cell Sunday morning he noticed that the young fellow looked rather peculiar, and on making a closer examination he noticed several red marks about the neck, and also that Willis' head was slightly swollen. Willis said that he had fallen and bumped his head. Turnkey Andrus questioned the man, who at first denied having attempted to take his life, but on making a search of the cell the turnkey found that the young fellow had torn a strip off the bed quilt. This he found secreted in the bed clothing.

Willis afterwards admitted frankly that he had endeavored to end his life, and told the turnkey how he went about it. Like two other unfortunates, who committed suicide in the local jail some time ago, he tied one end of the quilt rope to the bar at the top of the cell door and the other securely around his neck. He then swung out and hung suspended with his feet almost touching the floor. However, he had not tied his hands together, so that after dangling in misery and agony for a short while, the young fellow stated to Mr. Andrus that his nerve failed him, and not being able to endure the suspense any longer, and feeling himself being slowly strangled to death, he lost his nerve, and pulling himself up again, he untied the knot around his neck and toppled over on his cot weak and helpless. He had just let himself down in time, as it is thought a few more seconds would have ended his life.

To Turnkey Andrus the unfortunate young fellow stated that he might as well be dead, and that he wished to die for the sins he had committed. He was very melancholy, and it was thought wise to place a watch over him so that until he is removed a day and night watch will be on guard.

The young man is in good health, and talks very sensibly. He fully realized what he was doing, and was determined to do away with himself, but death by strangulation was too slow. For several days Willis would only eat whenever he took the notion.

MAN SENTENCED HERE CAUGHT AGAIN AFTER LEAVING PEN

William Gullett Gets Into Trouble at Kingston

Kingston, March 28.—The police department is not pleased with the way the penitentiary authorities are allowing some released convicts to remain around here. One of these freed prisoners, James Gullett, who should have been sent to Peterborough, the place at which he was sentenced, was allowed to remain here, with the result that he got drunk and was arrested. The city is not so eager for population as to desire bad ex-convicts. It can take care of its own, but has no desire for outside criminals as citizens. The rule of the police department is that a released convict should be placed aboard a train, by a guard, and given a ticket to the place at which he was sentenced to prison. The rule is generally carried out, but several cases have occurred here where it has not. The chief of police will see that Gullett is shipped to his proper destination.

At the penitentiary it is learned that Gullett was allowed to remain here in connection with some business a local lawyer was transacting for him, but he has exceeded his stay. He has been twice in the penitentiary.

DEMOCRAT LEADER OUT FOR FREE TRADE WITH CANADA

Oscar Underwood Wants Unrestricted Reciprocity, if Canada is Willing—Manufactures Included.

New York, March 27.—The New York World prints an extended interview with Congressman Oscar W. Underwood, chairman of the new Ways and Means Committee of Congress, who will have most to say about the new tariff laws. In regard to trade relations with Canada, Mr. Underwood says:

"There is no doubt that the reciprocity agreement with Canada will be passed by the House at an early date after the House reassembles in April. As far as it goes, the Democrats have already approved the reciprocity agreement in caucus. The Canadian agreement only covers a small portion of the scope of the tariff revision, though, which we will endeavor to put on the statute books.

"Personally I am in favor of adding a clause to the Reciprocity agreement, authorizing the President, by executive act, to reduce the tariff duties of this country, whether included in the Canadian agreement or not, whenever Canada is ready to remove corresponding duties on the same articles. In short, I advocate putting articles on the free list whenever Canada is willing to put them on her free list. This would not interfere with the present pending pact between this country and Canada, but it would be an invitation on the part of our Government for Canada to unite with us in ultimate free trade.

"I am not a free-trader, so far as the world at large is concerned, but I believe, on the contrary in a tariff for revenue only. But as between this country and Canada, I should welcome absolute free trade if the Canadian Government is willing to grant free trade to our products entering Canada."

It is understood here and in Washington that Mr. Underwood will not rest content with adding a "free trade" rider to the present reciprocity agreement, but that he will begin an active campaign to bring about the complete destruction of the tariff wall between the States and Canada.

ACTUAL FIGURES NOT ATTAINABLE

Says Commissioner Duggan of the Water Power Scheme

Regarding the item in yesterday's issue of the Review dealing with a water power proposition for the city, Commissioner Duggan takes exception to the amount of $800,000 being reported, and states that the actual figures are not yet attainable. The scheme is, he says, in a state of preparation.

Russia will send an ultimatum to China fixing a definite date for an entire satisfaction of demands.

Homeseeker's Excursions

To Western Canada (via Chicago) including certain points on Grand Trunk Pacific Railway, April 4th, 18, May 2nd, 16th, 30th, June 13th, 27th, July 11th, 25th, August 8th, 22nd, September 5th, 19th. Winnipeg and return, $33.00; Edmonton and return, $41.00. Tickets good for 60 days. Proportionate rates to principal points in Manitoba, Saskatchewan and Alberta. Homeseekers' excursion tickets will also be on sale on certain dates via Sarnia and the Northern Navigation Company. Secure tickets and illustrated literature from any Grand Trunk agent, or address A. E. Duff, District Passenger Agent, Toronto, Ont.

Real Estate Chances

BARBER SHOP for sale at a bargain, less than two-thirds its value. Must be sold at once.

Also a flourishing BUTCHER BUSINESS at a bargain.

An up-to-date GROCERY BUSINESS, good stock, central.

A good PIANO, slightly used, at a bargain

Also high grade

Newcombe Pianos

for sale at close prices and easy terms.

You can also secure a HOME at a close price and easy terms.

As we have a large list of good property for sale, we can place you in any part of the city. Call and see our list,

TAYLOR & WOOD

390 Water Street.

Dr. de Van's Female Pills

A reliable French regulator; never fails. These pills are exceedingly powerful in regulating the generative portion of the female system. Refuse all cheap imitations. Dr. de Van's are sold at $5 a box, or three for $10. Mailed to any address. The Scobell Drug Co., St. Catharines, Ont.

Tourist Cars to Western Canada

There is no more comfortable way to travel to the West than in a Canadian Pacific tourist sleeping car. These cars run from Toronto to Winnipeg, Calgary and Vancouver daily at 10.10 p.m. Berths are fully equipped with bedding, every travelling convenience is afforded and an attentive porter is in charge. The extra cost is very small and tourist cars are attached to each Homeseekers' special train from Toronto. Early application to local C.P.R. agent should be made for berths. 2d

A Texas cotton planter reports a new pest, a jointed worm, which may prove a serious rival to the boll weevil.

GRANDTRUNK RAILWAY SYSTEM
RAILWAY TIME TABLE.

	ARRIVE	DEPART
Lindsay, Orillia, Midland, Gravenhurst, North Bay, Stouffville and Toronto...	11.40 a.m.	8 30 a.m
	9.00 p.m.	5.35 p.m
Port Hope, Toronto, London, Detroit, Chicago and west, Niagara Falls, Buffalo, Cobourg, Montreal and east	8.25 a.m.	11.45 a.m.
	5.30 p.m.	9.05 p.m
Toronto, Lindsay, Stouville, Uxbridge and Markham...	10.15 p.m	7.10 a.m.
Lindsay Local	8.15 a.m.	9.10 p.m
Hastings, Campbellford, Madoc, Belleville, Kingston, Montreal and east.	8.10 a.m.	8.30 a.m
	8.55 p.m.	1.40 p.m
Lakefield	10.00 a.m.	8.35 a.m
	5.15 p.m.	12.26 p.m

CANADIAN PACIFIC RAILWAY.

GOING EAST—

11.28 a.m. for Norwood, Havelock, Ottawa, Montrea
7.47 p.m. for Indian River, Norwood, Havelock Tweed.
12 10 a.m., midnight, Ottawa, Montreal,
1.01 a.m., midnight, Ottawa, Montreal.

GOING WEST—

5.26 a.m., for Toronto, Hamilton, Brantford, New York, Woodstock, London, Chatham, Detroit, Chicago, etc.
5 51 a.m. for North Toronto, West Toronto; connects with above train at West Toronto
7.42 a.m. for Cavanville, Burketon, Myrtle, Lindsay, Toronto.
4.38 p.m. for Toronto, Hamilton, Galt, Woodstock London, Chatham, Detroit, Chicago; also Fort William, Winnipeg and all points in Canadian Northwest.

Coal Results

¶ We sell the very best quality of hard coal, as good as we know how to buy.

¶ Are you getting results from the coal you are now using? Are you sure it is good? Are you burning it the right way?

¶ There is a deal of difference in how you handle the range or furnace, Our long experience tells us that fact, and we are ready to advise any in doubt as to the best way to make use of coal as fuel.

$7.50 Per Ton

THE PETERBORO FUEL & CARTAGE CO
LIMITED
182 Charlotte-St. Telephones—(Bell 281 270, (Machine)—270.
134 Aylmer-St. Tel. Bell 302

DOMINION CHINESE CAFE

Best meals in the city. If you are going out for dinner or evening lunch, don't forget to call

328 GEORGE STREET

FANCY GOODS

AT BARGAIN PRICES

I carry all the latest novelties in China, Dolls, Toys, Baskets and things to wear, at most reasonable prices. See our stock—it will pay you to do so.

MRS. M. J. BYRNE
424 GEORGE ST PHONE 226

Society Printing

Cards, Invitations, etc., for all social occasions.

We have the finest Cards and materials, the newest styles of types and all work is most thoroughly neat and up-to-date.

Sample forms, etc., for inspection.

Calling and Social Cards from steel or copper plates, to order.

The REVIEW Co.
177 Hunter-st

Robt. Fair & Co. Limited

A Few Words Regarding Our NEW WASH FABRICS

A marked style tendency is indicated for colored wash goods in both the heavier weaves for Wash Dresses and Suits and printed and plain sheer materials for the making the daintier gowns. Hundreds of yards of FRESH CHARMING FABRICS in the NEW DESIGNS, WEAVES and COLOR EFFECTS, are now displayed in our wash goods department, many of which will only be seen at Fair's in this vicinity.

ANDERSON'S SCOTCH GINGHAMS in large checks, broken plaids, and stripes. These come in the high-grade materials and a wide variety of colors at, a yard.............15c and **20c**

NEW CHAMBRAYS in pink, grey, sky, lavender, champagne, etc. All are fast colors and come up to our usual standard of quality. Priced at, a yard......15c and **20c**

NEW SELF STRIPE MUSLINS. This is an entirely new material of genuine Irish Dimity. The colors are grey, champagne, sky, pink, white and black. At only, a yard.......... **20c**

MORE NEW DRESS FABRICS

In a large shipment of Dress Goods just received, we discovered several pieces in an entirely new design. The material is all wool Taffeta, with a silk polka dot in stripe effect. Ask to see this, and also the other newly arrived Dress Fabrics.

NEW ALLOVER LACES, TRIMMING LACES, FRINGES AND GIMPS in a magnificent array of the seasons' latest products. It is no trouble to show them — Just ask to see the Trimming Book.

WINDOW SHADES

If you contemplate purchasing Window Shades, call and see the unusual variety of designs and cloths awaiting your inspection. Shades made up with lace, insertion and medallion trimmings, in any size you desire. All our designs are exclusive. Our Mr. Jefferies will be pleased to give you any information you require.

Don't for the **NEW EASTER HAT.** We have styles to suit the most critical observer, at very moderate prices.

SPECIAL THIS WEEK

Pure Irish Linen Table Sets that are real good value at $11.00. This week only at.......... **$7.95**

Robt. Fair & Co. Limited

ST. JAMES' METHODIST CHURCH ENJOYING MUCH PROGRESS

Extracts From Reports at Annual Congregational Tea and Rally

The congregation and the estimable pastor of St. James' Methodist church continued in the anniversary rejoicings last evening, when the annual tea and rally were held. The occasion was one of enjoyment and interest. The attendance was large. The first part of the program, and a very important one, that of partaking of the many good things, on the well-laden tables, and prepared as only ladies can provide, was voted by all a big success, and everyone was happy and contented when the second part of the program was called by the pastor, who was chairman of the evening.

St. James Methodist church has made remarkable progress since its inception, and much of this is due to the splendid efforts of the first pastor, Rev. H. M. Manning, who has been a welcome visitor during the anniversary services. It was a small beginning, but it is doubtful if any other sister church in the city made the same progress in its early days. Around the present leader and pastor, Rev. J. G. Brown, has been gathered a band of willing and self-sacrificing workers, each one striving to promote the interests of the church, that it may fulfill its mission of Bringing in the Sheaves.

THE SUNDAY SCHOOL.

Particularly noteworthy has been the progress of the Sunday school. A. A. Prest, the superintendent, reported a growth in the membership for the past year of about one hundred. The average attendance of one year ago was 122, while for the year just closed the figures are 220. The average in offerings jumped from $2.40 to $5.50, and the total membership, which includes scholars, teachers and officers and the cradle roll is 415, the latter department numbering 46. Fifty scholars have taken the stand for the Master and have joined the church.

LADIES' AID.

The Ladies' Aid Society, for which too much praise cannot be given, has a membership of 29. The ladies have held their meetings during the winter months at the homes of the members, and have promoted a social and harmonious spirit that is most pleasing, and is also a part of the foundation on which they are doing such a good work. During the year a great loss was experienced in the death of the president, Mrs. Robinson. Mrs. Wilson reported last night receipts for eleven months of $327.52, and an expenditure of $257.24, leaving a balance on the right side of $70.28. This does not include considerable talent money, which has to be returned.

On the platform with the chairman were Rev. G. W. Henderson, Rev. C. H. Coon and Rev. H. M. Manning, all of whom gave short addresses, in which they congratulated the congregation and pastor on their achievements of the past, and wished them continued success for the future. Other numbers on the program, besides the reports, were:—

Opening Prayer—Rev. G. W. Henderson.
Instrumental duet—Aileen and Mendil Braund.
Vocal Solo—Mrs. Greenslade.
Selection—Ladies' Quartet.
Vocal Solo—Mr. Stanley Pollard.
Vocal Duet—Mrs. Renill and Mrs. Greenslade.
Chorus—Sunday school scholars.
Cello selection—Mr. J. M. Greene.
Anthem—The Choir.

EPWORTH LEAGUE.

The president of the Epworth League, Mr. James Goodwin, reported a flourishing condition in the affairs of the society, it having started off with a membership of eighteen. Literary, social and missionary meetings have been held, and a mission study class organized under the leadership of Mr. W. McLaren. The donations for the past year were $1.95, the consecration collections $8.93, and the proceeds from two socials and one concert, $19.40, making a total of $30.28. The expenditures were $23.12, and the balance on hand now is $7.16.

Mr. B. F. Ackerman reported that $1,150 had been raised for the church debt.

THANK OFFERING.

The thank offerings taken up at the services at the church on Sunday amounted to $260.

CHARITY BOARD HELD SESSION

Accounts Passed and Deportation Cases Discussed

The Charity Board met last night with the following members present: Mr. H. Rush (chairman), Rev. Father McColl, Messrs. Cochrane, McLelland, Miller, White, McIntyre and Yelland.

The minutes of the meeting for February 27th were read and confirmed.

The following statement of orders given was read:—

	Since last meeting.	During 1911.
Groceries	$ 88.00	$267.00
Wood	75.62 1-2	271.77
Tickets	3.00	9.65
Sundries	102.25	339.75
Total	$268.87 1-2	$888.17 1-2

The following accounts were presented and recommended to be paid:—A. Allison, $4.00; J. T. Braund, $2.00; R. C. Braund, $4.00; R. Carey, $3.00; A. Comstock, $4.00; M. Guerin, $8.00; G. H. Goheen, $6.00; M. H. Halpin, $5.00; House of Providence, $78.00; J. James, $4.00; B. Magill, $4.00; E. F. Mason, $3.00; T. B. Maniece, $6.00; Geoffrey O'Brien, $2.00; Peterborough Fuel and Cartage Co., $34.00; D. Sullivan, $8.00; Vic. Home for Incurables, $30.00; P. S. White, $12.00; F. W. Miller, $3.00.

The relief officer reported that he had given wood to James Ewing and Mrs. Wilkins, groceries to A. Garland and A. Nash, and groceries and coal to A. Ashcroft.

Moved by Mr. Cochrane and seconded by Mr. McClelland, that a recommendation be made to the Immigration Department to have Ashcroft and family deported to England. The motion was carried.

The Board adjourned, to meet Monday night, April 24th, at 7.45.

WHO'S COMING AND GOING

J. J. Turner was in Port Hope yesterday.

Miss Maud Power of Bowmanville, who has been attending Normal School here, returned home to-day.

Messrs. Arthur Weart and Walter Fitzgerald spent Sunday and Monday in Port Hope and Oshawa.

Miss Carrie Reesor of Markham has arrived in the city for the Madrigal Club concert, this evening, and is the guest of Mrs. Rupert Gliddon.

STILL ROOM FOR GREATER EFFORTS

Y.P.A. of St. John's Debate on the Missionary Problem

The St. John's Young People's Association held a debate in the Guild room last night which proved a huge success. In spite of the inclement weather a large number was present and they certainly spent a most enjoyable evening. The subject was one of great interest, namely, "Resolved, that the cause of Christian missions, although assisted by modern enlightenment and travel facilities, is not progressing as in the days of old."

The leaders, Messrs. G. A. Hamon and Chas. Coleman, put up a good fight, and brought forth some strong arguments to support their contention, whilst the opposers, Messrs. W. G. Common and S. Jay, left no stone unturned to win the verdict for themselves.

A spirited debate ensued, after which the vote was taken, and it was found that the resolution was lost. At the same time all agreed that however much was being done it was by no means all that could and ought to be done, if only everybody would take their proper share.

Altogether, it was one of the most helpful evenings that the Y.P.A. has spent for the season, and sent every one away with much good food for serious thought and reflection. It should have a real influence upon their attitude towards the missionary cause, and bear practical fruit in the future.

NORTH WARD TO BE ORGANIZED

Committee to see to Vote on Rubber By-law

The North Ward Citizens' Committee will please please met at Mrs. Lee's shop, corner of George and Smith streets on Thursday night, 30th inst., at 7.30 p.m. to arrange for getting out the entire vote on 25th April.

The following is the initial committee (volunteer helpers welcome);—D. W. Dumble, Frank Dobbin, V. Eastwood, Jas. Kendry, J. J. Hartley, W. H. Hill, G. J. Thompson, H. C. Stabler, G. Walter Green, Alderman Kerneghan, Alderman Graham.

LOCAL ITEMS

Those who heard the Sunday school scholars at St. James' Methodist church sing "More More About Jesus" during the entertainment last night must have been very much impressed with the enthusiasm with which the youngsters gave the selection.

The final rehearsal of the Madrigal Club for the concert to be given to-night in the Conservatory Hall, was held last evening, all members being present, and displaying a finish in their work, that means much for the success of the affair.

The members of No. 8 company and prospective recruits are asked to be on hand at the Armouries to-night.

LOOK OUT FOR BOGUS FIVE SPOT

Counterfeit Blurred and Badly Printed May Come This Wap

Merchants of this city should be on the alert for bogus $5 bills of the Bank of Montreal which are just at present afloat in Toronto. The Telegram says: One of the clumsiest counterfeits that reached a financial institution was placed in the hands of the officials of the Bank of Montreal on Wednesday, when a five-dollar bill of the issue of 1891 was cut through.

The bill was passed by some rogue on a local dealer who took the bill to the bank in payment for $1.50 worth of goods and gave the purchaser $3.50 of real money in change.

The bill was detected when it reached the bank, with the merchant's deposit, and was sent at once to the Bank of Montreal, which placed the matter in the hands of private detectives.

The counterfeit is blurred, and is badly printed in ink that is many shades darker than the "real money." The paper is glazed, and is much thicker than the regular bank note, and is evidently the work of some novice in the business, who photographed the bill on to stone, and printed it with poor ink on a bad press. That it is a deliberate counterfeit is evidenced by the fact that the numbers are printed in red, requiring the bill to be run through the press twice.

HANDSOME BOOKLET

Issued by C.P.R. Regarding The Empress Service on the Atlantic

One of the most handsome and elaborate booklets that has been issued by the C.P.R. for some time, is that referring to the service of the steamers of that line to Great Britain for the coronation. To those who are planning to make the trip this summer a glance at the inner pages of the booklet should convince them that the only way to travel over the Atlantic is on the Empresses.

The cover of the booklet is of rich brown card heavily embossed with a design and the words "The Coronation of George V." and the Canadian coat of arms in gold and scarlet.

There are some beautiful halftone cuts of the King and Queen and of famous historic spots to be visited in England. The Empress of Ireland is shown and photos of the decks, music room, smoking rooms, dining salon and cabins, all looking most comfortable and inviting.

If you have not arranged which route you will travel by, be sure and consult Mr. W. McIlroy, city ticket agent, of the Canadian Pacific.

OBITUARY

Death of Wm. Lang

Mr. James T. C. Lang received the sad news this morning, of the death at the homestead, South Monaghan, of his brother, William Lang, who was well-known and highly respected in the community in which he was born and had lived all his life. He had also made many friends in this city, being a regular visitor. His age was 51 years.

The late Mr. Lang passed away last night after a short illness, his demise being due to a serious attack of pneumonia. He had been of a retiring disposition and had possessed the happy faculty of making and keeping friends.

His last visit to this city was one week ago Saturday.

Surviving are a widow, two sons and one daughter, all residing at the homestead. The sons are Robert and Earlson and the daughter, Miss Viola. The brothers are Messrs. Robert, of Alameda and James T. C., of this city. One sister, Mrs. Martha Perrin resides at Baillieboro.

The funeral will take place from the homestead, Lot 2, Concession 4, South Monaghan, Thursday afternoon to the Little Lake cemetery. Service at the house at one o'clock.

The Late Mrs. Stone

Mrs. John Stone, an old resident of the township of Burleigh, passed away on Saturday, March 26th, 1911, at the home of her daughters on Downie street, Peterborough. Mrs. Stone was in her seventh-fourth year, she had resided in Burleigh for fifty-five years and is survived by one brother, Wm. Matthews, of Peterborough, two sons, Robert Stone and W. G. Stone, both of Burleigh, four daughters, Mrs. Sam Bryson, of Dummer; Mrs. Wm. Patterson, of Peterborough; Mrs. Fred Bolton, of Burleigh, and Miss Elizabeth Stone, of Harvey.

The deceased was taken to Burleigh for interment. The funeral will take place from the residence of her son, Mr. Robt. Stone.

MOTHER OF MRS. W. J. REED IS DEAD

Passed Away in Belleville—Died at Grand Old Age

Mrs. W. J. Reid, superintendent of the Young Women's Christian Association, was called away two weeks ago to the bedside of her aged mother, in Belleville. On Saturday evening Mrs. Alfred Maybee, an old resident of Belleville, and later of Warkworth, passed to her rest and reward at the age of eighty-six. She is survived by one son, living in California, and three daughters, Mrs. Geo. Thompson, of Belleville; Mrs. Bentley, of Toronto, and Mrs. Reid, of the Y.W.C.A.

The funeral took place yesterday from the home of her daughter in Belleville, to the family burial lot in Warkworth cemetery.

LAID TO REST

The remains of the late Mrs. James Edgecumbe were laid to rest at the Little Lake cemetery yesterday afternoon, the obsequies being attended by a large number of sorrowing friends and acquaintances. The services at the house and grave were very impressive, Rev. Isaac Couch, pastor of George street Methodist church, officiating. The favorite hymn of the late Mrs. Edgecumbe, "Sweet Bye Bye," and "Let the Lower Lights be Burning," were sung during the service at the house, and their significance referred to by Rev. Mr. Couch. Many beautiful floral tributes, mutely evidencing the high esteem in which the deceased had been held, were received. The pallbearers were Messrs. John A. Cameron, H. C. Stabler, R. J. Chowen, and two brothers, James Lewis and J. H. Doherty, of Barrie. Among the mourners from a distance were one sister, Mrs. Cole, of Barrie; Mr. and Mrs. Mitchell, of Cobourg, and Mrs. James Dawson, of Nanton, Alberta.

Knox Church Notices

The Brotherhood of Andrew and Philip will meet to-night in the Brotherhood rooms at 8 p.m. Dr. J. M. McCulloch will give his talk on "Some Heroes of Ian McLaren," that was so much enjoyed by the large number that attended the Young People's Guild last evening. Ladies will be welcomed to-night.

Optical Institute Creed

We believe in the glasses we are supplying that in quality, style and accuracy, they are unsurpassed. We believe that honest glasses can be supplied to honest people by honest methods. We believe in working, not waiting, laughing not weeping, in boosting not knocking and the pleasure of the practice of optometry. We believe we are getting the optical practice that we are after, and that there is plenty to get for men who are ready. We believe in to-day, and the work we are doing, in tomorrow and the work we hope to do, and in the rewards of both. We believe in courtesy, in kindness, in generosity, in good cheer, and in honest competition. We believe this in an order for a pair of glasses ready for every man who is ready to take it. We believe we are ready—right now, and we are taking it.

Optical Institute

MARKET BUILDING PETERBOROUGH

J. W. Browett, Optical Specialist, Dr. of Optics, Philadelphia, etc.

Ready-to-Wear Garments

FOR LADIES AND GENTLEMEN

Our stock is now complete and we are ready to show the nicest and most up-to-date lines of Spring Goods including

Ladies' and Gentlemen's Ready-to-Wear Clothing, Housefurnishings and Millinery

We Sell on Easy Terms of Payment.......... **$1, $2 or $3.00 Per Week**

See Our LADIES' SUITS as a Special Leader for **$11.00**

The Knickerbocker Com'y

THE CREDIT CLOTHIERS

422 George Street Phone 711

ELECTRIC REPAIRS

Motors, Fans, Etc.

We have installed a special department for the repair of motors, fans and all electrical apparatus. Thoroughly competent workman in charge. Full equipment of tools and supplies

Batteries, Switches, Lamps and all accessories

Call or telephone orders

F. R. J. MacPherson Co.

341 George St. Phone 386

ODDS AND ENDS SALE

Now, to clean out all the odds and ends and seasonable goods before the opening of the spring business. We have gone through our stock and sorted out all broken lots and priced them ridiculously low for final clearance. Everything is marked away below actual worth. Now is the time of all the season to get a

Lot of Goods for Little Money

3 Youths' Suits, worth 4.00, now......$1.90
1 " Tweed Suit, worth 7.50, now 3.50
1 Tweed Suit, worth 6.50, now 3.00
4 Light Worsted Suits, worth 8.50 .... 3.50
Sizes 34 and 37 only

3 Whipcord Suits, worth 12.50, now .. $6.00
1 Worsted Suit, worth 12.50, now 6.00
1 Tweed Suit, worth 10.50, now 5.00
3 Scotch Tweed Suits, worth 12.00 .. 7.90
Sizes 36, 37 and 38 only

6 Youths' Rain Coats, worth 5.00, now......$1.90
3 " " " " 8.00, " 13.90
5 Youths' Rain Coats, worth 6.00, now $2.90
7 black serge mourning Coats & Vests, worth $10 2.95
Sizes 2-36, 2-37, 2-38, 1-39

DON'T WAIT—ASSORTMENTS GROW SMALLER EVERY DAY
There are a great many BARGAINS here now, Come and SAVE money

H. LeBrun & Co., The Style Store for Men

PROBABILITIES
Thursday—Northerly winds
No change in temperature.

THE DAILY REVIEW

VOL. LXII., No. 74.
PETERBOROUGH, ONT., CANADA, WEDNESDAY, MARCH 29, 1911
TEN CENTS PER WEEK.

REVIEW WANT ADS
BRING RESULTS
One Cent a Word

VIVE LE BORDEN

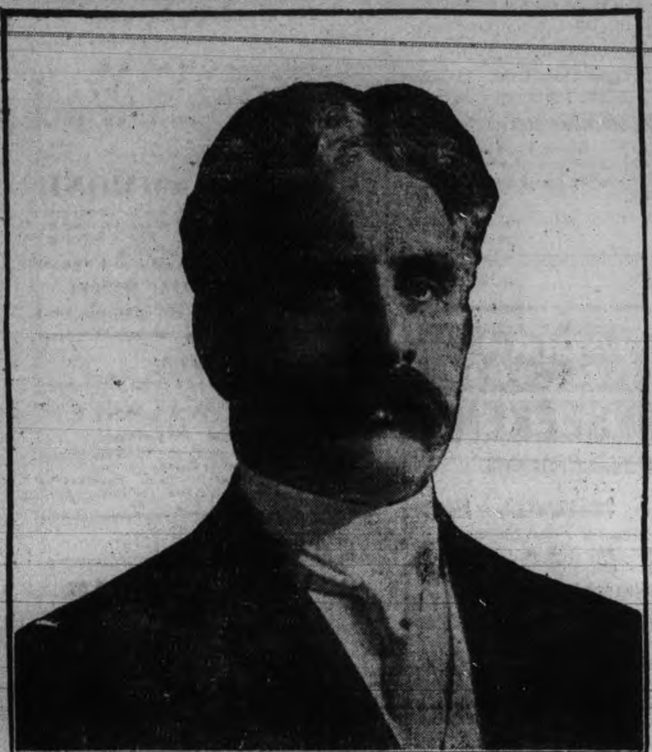

Leader Stays by the Ship.

Special to the Review.

Ottawa, March 29.—Mr. R. L. Borden, leader of the Conservative party, will continue to act in that capacity. For some days there has been a possibility that he might relinquish the task. There has been a crisis impending. Mr. Borden was seen this morning, and it was found that no resignation had been handed in to the party by the Opposition leader, nor could it be discovered that there would be any resignation. The impression was conveyed that Mr. Borden and his leading men would fight the malcontents to a finish. This, it is said, can only mean that the parties who have been endeavoring to make the situation so uncomfortable for him that he would have to resign, must go under. A round robin has been passed and signed by all the Conservative members now in the city, except five or six, asking him to continue.

ANOTHER BIG LOSS

Libraries and Priceless Records Lost in Fire at Albany

Special to the Review.

Albany, N.Y., March 29.—Fire swept the twenty-six million dollar New York State capitol building early this morning, and three wings of the building, containing the state libraries and many priceless records, were destroyed. The estimated damage is from six to ten millions. Nightwatchman Abbot cannot be found and it is believed that he perished in the fire. The building was still burning at a late hour this morning, but the firemen were in control of the situation.

Lake Navigation Open.

Colchester, Ont., March 29.—Navigation can now be considered open. The City of Detroit passed down on her first trip to Cleveland on Monday afternoon. No ice is in sight here. The Colchester reef light was displayed Monday night for the first time this season.

Smallpox at Ottawa.

Ottawa, March 29.—A third child was yesterday taken from the Protestant Orphans' Home here, suffering from smallpox. There are now nine patients at the smallpox hospital.

$15,000 DAMAGE ON $4000 STOCK

Sensations Promised From Investigation Into Guelph Fire

Guelph, March 29.—Coroner Dr. McLean has received a requisition from the Toronto manager of the London & Lancashire Fire Insurance Co., for an investigation into the fire which occurred in the local store of the Bowles Syndicate, on the early morning of Dec. 20. The firm claims that $15,000 damage was done, while the Canadian Underwriters' Association declare that they had no more than $4,000 stock on the premises at the time of the fire.

H. B. Corry of Toronto, adjuster for the Underwriters' Association, obtained the services, as private detective, of H. D. Merryweather, high constable of Wellington County, and the present requisition is a result of several weeks' investigation by him. Signed statements by Merryweather, in the hands of the authorities, are of a startling nature, and sensations are promised for the inquest, which will open on Tuesday, April 4.

Laurier to Visit Ireland.

London, March 29.—The Manchester Guardian says Premiers Laurier, Botha, Fisher and Ward will visit Ireland during the summer, and receive civic receptions.

An Irish correspondent says Ald. Farrell, Lord Mayor of Dublin, has issued letters to citizens inviting their hearty co-operation in welcoming the four Dominion Premiers. He is sure they will sink all class and political distinctions. He is also inviting the Mayors of Belfast and Cork to assist in the welcome.

JURY ACQUITTED MAN WHO SAID HE STOLE FOR CHURCH

French Canadian Catholic Jury Gave Verdict of Not Guilty.

Montreal, March 29.—That the Catholic Church is superior to the criminal law of Canada, when the jury is a French-Canadian Catholic jury, is the effect of the verdict in the Lemieux case yesterday.

A. J. Lemieux was charged with highway robbery of money and papers from L. Larose last autumn. He admitted taking the papers, but said he had returned the money, and pleaded that he was acting in the interests of the Catholic Church, as Larose was a Freemason, and secretary of the now famous Emancipation Lodge.

It was to secure lists of names of members and other papers of the lodge that the theft was committed.

His brother and two others who were with him, also acknowledged holding up Larose, but they too pleaded the return of the money and the interest of the church.

Judge Lavergne, in his charge to the jury, declared that no extraneous considerations as to the motives which prompted the prisoner in his alleged act should have any bearing upon the case.

"You must not preach the gospel with a pistol," he said.

The jury, after half an hour, returned a disagreement, but were locked up, and yesterday morning they gave the verdict of not guilty.

SHELDON'S RIGHT NAME

Pittsburg, March 29.—Sheldon's right name is Charles W. Robinson, and he was Clerk of Courts at Brockton, Mass., in 1903. He left there at that time with $200,000.

THOUSAND MEN ASKED TO ENLIST

To Storm Jail and Release American Citizens

Special to The Review.

El Paso, Texas, March 29.—Placards calling for the enlistment of a thousand men to storm the jail at Juarez, Mexico, for the purpose of releasing the two United States citizens, Converse and Blatt, have been distributed about the city.

Dr. Harrison A. Lyding, a twenty-three-year-old Chicago interne, caught scarlet fever while endeavoring to save the life of a woman patient and is dead.

HUNG HIMSELF IN DOOR-WAY

Montreal, March 28.—Tired of life because he was in poor health, and had been separated for a couple of years from his wife and five children, William Ford, 47 years of age, hanged himself, yesterday in the doorway of his home at 135 Lusignan street. Ford has been living alone in the house with Charles Reeves, who found him hanging in the doorway late last night. When he did not turn up for supper last night, Reeves and Mrs. Moore went to the house in Lusignan street, thinking that he might have become suddenly ill. When the outside door was opened, Reeves was startled to see Ford's body hanging from the transom of the outside door, with a rope around his neck. His face was towards the street door, so that Reeves looked into the face of the suicide as soon as he opened the outside door leading from the street.

BORDEN AFTER LAURIER FOR DELAY IN MANITOBA TROUBLE

Opposition Leader Claims Premier Imposed Injustice on West—Boundary Question Should Have Received Attention.

Ottawa, March 29.—R. L. Borden gave the Prime Minister a few uncomfortable minutes yesterday over the Manitoba booundary question.

The short discussion on the subject was introduced by W. D. Staples (Macdonald), who asked the Prime Minister if he had any communication from the Manitoba Government regarding the proposition made by the Federal Government as to the extension of the boundaries of the province. Mr. Staples remarked that when Sir Wilfrid Laurier was in the west last year he stated that if Premier Roblin would go to Ottawa the boundary question could be settled in ten minutes.

Mr. Roblin had come to Ottawa, and instead of a satisfactory proposition there had been submitted such a proposal that both the Government and Opposition of Manitoba had rejected. What they wanted in Manitoba was equality.

Sir Wilfrid Laurier replied that so far he had received no communication from the Manitoba Government. When it arrived he would be in a position to discuss it. It was quite true, he said, that he had stated that if Premier Roblin came to Ottawa they could settle the matter in ten minutes.

"I am sorry," said the Premier, "that in making that statement I presumed too much on Mr. Roblin." He insisted that Mr. Roblin was simply uniting two things which were quite separate, (1) the extension of the boundaries and what terms should be given to the province in lieu of the lands; (2) another readjustment of the subsidies paid generally to Manitoba, as well as to the other provinces.

Mr. Borden said the Prime Minister was not doing justice to Mr. Roblin. The latter had come twice to Ottawa without getting any suggestion or answer, and even after going back to Manitoba, he had waited two months before an answer was made. Therefore, in saying that he was relying too much on Mr. Roblin's moderation, or something of the kind, the Premier was not doing justice to Mr. Roblin.

The Opposition leader explained the position of Manitoba. The province was entitled to be put in the position of the two provinces to the west, or in the position of the provinces to the east. In the one case, it would be entitled to administer its public domain and to compensation for the public domain that had been disposed of by the Federal Government in the past. Mr. Borden concluded by saying that the position of the province could not be attacked logically.

Hon. George P. Graham introduced a bill to legalize the creation of funds on the Intercolonial Railway to provide for renewal of equipment, rail renewals and fire protection. The bill was of a technical nature.

Hon. Sydney Fisher introduced a resolution and a bill to amend the Seed Control Act, by adding to the list of noxious weeds, some not already named in the act, to include flax in the list of grains, and to provide for the grading of other seeds.

W. D. Staples (Macdonald) said this was an annual occurrence of the Minister of Agriculture. The Minister was on the wrong track. The only way to get clean seed was to establish seed grain farms. Mr. Staples claimed that grass seed purchased in Ottawa carrying the guarantee of the Department was "chocked full of Canadian thistles and sow thistles."

BUILT IN 14 HOURS

Melbourne, March 29.—The Bible tercentenary was celebrated in the Commonwealth yesterday. On Saturday, at Preston, a church capable of holding five hundred people, was built in fourteen hours, by voluntary labor.

PEACE TO COME WITHIN A MONTH

Trouble in Mexico to End is the Latest Prediction

San Antonio, Texas, March 29.—Senor Madero, father of the insurrectionist leader, arrived here yesterday and predicted that peace would reign within a month.

Diplomatic exchanges had proceeded sufficiently to make it safe to state that the office of vice-president, at present occupied by Senor Corral, whom he called obnoxious, has been abolished. This would leave the functions of the office of vice-president for the new Foreign Minister, De La Barra.

Senor Madero said that Diaz will save his face by remaining in office for four or six months and then resigning. He will plead the weariness of his many years.

It will then fall to De La Barra to become de facto president, and to call an election. The administration party, it is said, will choose Limantour, the Minister of Finance, as its candidate for the Presidency.

ADVERTISE IN THE REVIEW.

CONSERVATIVE PARTY TO BE REINFORCED BY WESTERNERS

Guess by Toronto Paper at Borden's Cabinet Material—Political Gossip of Interest.

The Toronto News publishes the following article in political matters It is not regarded as specially significant: "This is the time of year for deposing Mr. Borden as leader of the Conservative party and putting someone else in his place. The Movement (capital M, please) occurs quite regularly every spring. It flourishes brightly in the Government press for a season and dies away.

It was up last year, and it doubtless will be up next year, if the election has not taken place by that time. It is, in short, a hardy annual of politics.

Sir Wilfrid Laurier, as he looks across the floor at the man who sits in the seat he once occupied, and who, before long, will sit in the chair which he now adorns has acute memories, of precisely the same sort of thing. He had, in his day of opposition, the recurring pleasure of hearing in the Ministerial press of that day, that his followers were rebelling against him.

SIR RICHARD'S LONE HAND

He had rather more on his hands than rumors in the press. What about Sir Richard Cartwright's lone hand game in 1891? What about Mr. John Charlton's famous letter of the early nineties, which expressed utter despondency as to the future so long as Laurier was the leader? Yes—Wilfrid Laurier must remember that hardy annual, the displacing of the leader of the Opposition; but he was not displaced. He won his battle—and perhaps his recollection of certain events, had the effect, let us say, on Mr. Charlton-s long and weary candidacy for the Senate.

SOME OF THE "SUCCESSORS."

Mr. Borden's hardy annual has three or four variants. He is to be deposed and the Conservative party is to get in his place:

1. Mr. Roblin.
2. Mr. McBride.
3. Mr. Rogers.

And of late we have added—

4. Mr. Sifton.

We may deal with the last name first. To believe that Mr. Sifton is about to walk across the floor and take charge of the Conservative party one or two qualities are necessary. One is a complete detachment from real politics, another is a general ignorance of the fact; a third is a genial readiness to believe anything. By the way, Mr. Sifton gave an interview on the subject last night. It did not take long. It was as follows: "Silly."

ANCHORED TO MANITOBA

As for Mr. Roblin the facts are that he is anchored to Manitoba. He is nearing 60, he has worked very hard and he is very comfortable as the political ruler of the Province in which his lot has been cast for many years. With Mr. Rogers and Mr. McBride we come to certain interesting considerations, apart from the great Deposition story which has done duty these many years, there are one or two special developments.

The West is growing very rapidly and is increasing in importance. Mr. Borden's temper always has been ready to recognize the present value and future greatness of the West, and he already has antagonized certain interests by his sympathetic attitude towards the western point of view. The Laurier cabinet's geographical distribution is as follows:

The Maritime Provinces, 3 ministers.
Ontario and Quebec, 10 ministers.
The West, 2 ministers.

Continued on page 8.

BISHOP DUMOULIN, WELL KNOWN PRELATE, IS DEAD

Passing of One of the Most Forceful Preachers of Canada at Age of 78 Years.

Hamilton, March 29.—Right Rev. John Philip DuMoulin, M.A., D.C.L., Bishop of Niagara, passed away about 1 a.m. yesterday at the See House. He had been in failing health recently, but only a few days ago was able to go out walking. He was 78 years of age.

Born in Dublin in 1836, Dr. DuMoulin came to Canada through the influence of Dr. Cronyn, the first Bishop of Huron, and was admitted to the deaconate in 1862, being ordained priest in the following year.

His first curacy was under the late Archdeacon Brough, rector of St. John's, London Township, from where he went to Galt, and later to Trinity Church, Montreal, as assistant to Rev. Dr. Bancroft. He also served as assistant to Rev. Canon Ellegood at St. James the Apostle in the same city.

His first rectory was that of St. Thomas' Church, Hamilton, where he went in 1871. Four years later he was chosen first rector of St. Martin's Church, Montreal, where he remained till called to the rectorship of St. James' Cathedral, Toronto, in 1882, with the rank of canon.

It was in the mother church of the capital of Ontario where he made for himself a name as one of the most forceful preachers of Canada.

Dr. DuMoulin was elected Bishop of Algoma in 1872, on the organization of that diocese, but declined the post.

His call to the bishopric of Niagara came in May, 1896, and he was consecrated to the office in St. James' Cathedral, Toronto, by the late Archbishop Lewis on June 24.

He married in 1863 Frances, daughter of Ven. Archdeacon Brough. His son, Rev. Frank DuMoulin, is dean of the cathedral at Cleveland, Ohio.

No new cases of typhoid fever have developed in Ottawa since Saturday.

The Bank of Montreal warns that bogus $5 bills are in circulation.

Jas. C. Macklem, commission house buyer, of Chatham, died suddenly.

TAFT'S MESSAGE TO U.S. CONGRESS

At Extra Session Next Tuesday Will Deal With Reciprocity

Washington, March 29.—President Taft's message to the extra session of Congress next Tuesday will be exceptionally brief He has decided to deal only with the reciprocity agreement with Canada.

Later the President may send another message to the extra session, urging the enactment of a law making the Tariff Board a permanent institution.

The President has been assured by the temporary board that it will be ready with a detailed and comprehensive report on the textile schedules by Dec. 1 next, and that the chemical schedule may also be ready.

NO COLORED WOMEN

Ithaca, N.Y., March 29.—A petition signed by more than 200 girls, comprising a majority of the total number of female students in Cornell versity, was forwarded to President Schurman to-day, protesting against the admission of colored women to the Sage College dormitory.

RUSSIA ACCEPTS

The Reply of China on Ultimatum Recently Issued

Special to The Review.

Pekin, China, March 29.—The Russian Government has accepted the reply from China on the ultimatum issued by the Czar. This puts an end to any possibility of further friction between the two empires.

EX-COUNTY COUNCILLOR IS GUILTY OF OFFERING BRIBE

Wanted Influence in Securing His Appointment at County Jail—Freed on Suspended Sentence.

Woodstock, Ont., March 29.—John Youngs, ex-county councillor of Oxford, was last night found guilty on the charge of having offered R. E. Butler a bribe for the latter's influence in securing Youngs' appointment as a governor of the county jail at Woodstock. The jury added a recommendation to mercy. Messrs. Makins, for the accused, and Crown Attorney Ball and Crown Prosecutor G. T. Blackstock, conferred, and the crown anounced its consent to sentence being suspended.

His lordship concurred, and sentence was deferred, on Youngs' giving his recognizance for $1,000 to appear when called upon, and on his paying the costs of the prosecution, which will be about $200.

The case was reached at the assizes late yesterday afternoon, it reached the jury at 7.15 o'clock last evening. James G. Wallace, barrister, told of Youngs having come to see him in 1908, a few months before Mr. Cameron resigned.

Youngs, he said, asked his influence in favor of his application for the position, when Mr. Wallace referred him to Mr. Butler, who controlled the patronage. Mr. Youngs had told him that he did not expect to get the position for nothing. John Lindsay, of East Zorra, met Youngs on Dundas street during the last year Mr. Cameron was at the jail, and Youngs said he was going to see Mr. Whitney and Mr. Hanna about the job, and Mr. Cameron had said that he would resign if Youngs was guaranteed the position.

Youngs asked Lindsay to see Butler about the matter.

D. M. Perry swore that Youngs had told him that he (Youngs) was going to get the position, and that he had $1,000 to say that he would land it. Under cross-examination Perry said that Youngs may have meant in the way of a wager, but the witness had not taken it that way.

R. E. Butler, told of Youngs having come to see him in his private office about the job, and Mr. Butler had told him that he proposed to recommend Charles Wilson for the job, and that he would not do anything until Mr. Cameron stepped out. Then Youngs told him that there was a thousand dollars in it if he (Butler) would support him for the position. This Butler indignantly refused to do, stating that Youngs had not enough money to buy him.

Youngs went into the box on his own behalf and denied in toto the stories of both Wallace and Butler. He denied having asked Butler for anything but his influence. No money had been mentioned by him to anyone whom he had asked for the job.

TRYING TO LURE GIRLS

Rev. Dr. Shearer Warns Toronto Against White Slavers

Special to the Review.

Toronto, March 29.—Rev. Dr. Shearer is issuing a warning to the working girls of this city, in which he states that Toronto is being made a recruiting point for women agents of parties operating in the white slave traffic. The plan adopted by these women is to visit the shops and endeavor to form a friendship with the girls, and then attempt to lure them to different parts of the United States.

TORONTO HOTEL RATES TO GO UP

When New Law Comes Into Force in May

Toronto, March 29.—"We will raise the rates on the first of May, when the new law goes into effect."

This was the announcement made last night by W. C. Martin, secretary of the Hotel Men's Association of Toronto. The decision was finally made at a meeting of the association in the afternoon. They have not yet drawn up their schedule of increase, but it will include practically all goods sold over the bars in Toronto, with the possible exception of champagne, and will be extended also into the dining-rooms and rooms of the hotels.

"Inasmuch as the Government has decided to take the major portion of our profits, the public must necessarily be expected to make up that which is taken from the hotel man," continued Mr. Martin.

BETWEEN YOU AND ME

If this is a case of Mr. Winter lingering in the lap of Miss Spring, the sooner the clock is wound and the cat put out the better.

—o—

Now if the old snow and the cold weather would do the trick, a la Beattie Nesbitt, we wouldn't issue any warrant to get them back.

—o—

Calgary is advertising for a publicity commissioner and will spend $12,000 in a year on the office. Isn't it a good thing for Peterborough that Commissioner Duggan's big power project will keep him busy so that Calgary can't steal him away!

—o—

The rooster that crows the loudest doesn't always take first prize.

—o—

Now if you were to a-cloir some tickets for the Sheffield show—

—

A man doesn't need to be a miner and go to Porcupine to find quarts He can get them right at home.

"FEEBLE STOMACH"

Causes Digestive Weakness and Poisons the Entire System.

"No one can have suffered more than I did with stomach trouble," writes Phil. E. Pascalar, well known at St. Andrews Corners. "My doctor told me my indigestion and sleeplessness were due to poisons in the blood. Certainly my condition was desperate, and it seemed from the despondent feelings that swept over me that I would lose my reason. I happened to read about Dr. Hamilton's Pills and bought five boxes from the druggist. Such body-cleansing pills I never used; they were mild and yet quite strong enough to drive all the humors out of the blood. My stomach gained strength rapidly with Dr. Hamilton's Pills and I improved so much that in eight weeks I could eat and digest all ordinary food. Depression and weariness passed away and I am, thanks to Dr. Hamilton's Pills, enjoying robust good health."

No remedy for biliousness, indigestion, headache, sick stomach, or constipation that compares with Dr. Hamilton's Pills. Refuse substitutes. Sold in 25c. boxes. All dealers, or The Catarrhozone Co., Kingston, Ont.

Dr. Hamilton's Pills Cure Stomach Troubles

The Daily Review

WEDNESDAY, MARCH 29, 1911.

SIR JAMES IS FRANK

Sir James Whitney's comment on Mr. Fielding's speech hits out straight from the shoulder at the Finance Minister, a man who from his very training believes that trade with the United States is better than inter-provincial trade. Sir James does not mince matters when he says; — "I should say that Mr. Fielding was angry, and if he gets angry again, perhaps he will say more as to his real feeling. I remember several years ago talking with a gentleman from the Maritime Provinces, who was neither a political nor personal enemy and bore no ill-will to Mr. Fielding, and he remarked that 'Fielding is just where he was 35 years ago. He hates confederation. From his boyhood he and those from whom he took his inspiration kept their eye on the New England States. They could see nothing else, and to-day Fielding can't get beyond the problem of how to get a bag of potatoes and a hake of fish into the Boston market. This is his limit.' Now whether this gentleman was right or not I don't pretend to say. Mr. Fielding says something about Ontario. His treatment of Ontario leaves beyond doubt his feeling towards our province."

THE BORDEN STORY

The wish is most certainly father to the thought in the case of the newspapers, which give credence to the rumour that R. L. Borden will give up the leadership of the Conservative party. The continuance of his services to the party probably means some sacrifice to Mr. Borden—the political leader who does not give generously of his time and energy to the detriment of his private affairs, may be said to never exist—but there is only one Robert L. Borden, and there most certainly is no ground for believing that he would give up his post on the eve of a big Dominion campaign, and in view of the tour of the west which has been mapped out. The chances of the Conservative party ousting the Liberals at Ottawa have not been brighter for years than they are to-day. The Conservative party at Ottawa is stronger in debating power, in talent, energy, and virility than it has been for years, and the decline of the Laurier administration will repeat the story of the decline of the old Roman empire, with this exception; that Rome declined through the corruption and vice within her gates, while the Laurier government declines, with the graft and corruption existent, but accelerated by the sharp, constant knocking of the Conservative opposition at the gates.

This retirement business is the annual spring rumor, inspired by the Liberal party to discredit the process of strengthening the Conservative party which is contemplated. It has long been regarded as probable that Hon. Robert Rogers would enter the Dominion arena as one of Mr. Borden's lieutenants and the transference of the great organizing ability of Hon Richard McBride has made him a very desirable prospective recruit indeed to the Dominion forces. That these gentlemen would have places in a Borden cabinet is quite within the realm of possibilities, some say probabilities. The story of Mr. Borden's prospective retirement, and of trouble within the ranks, may be set down as a Liberal yarn to explain away the great strengthening of the opposition forces in prospect.

Every leader has his troubles. Mr. Borden has had his, but he is not the man to abandon the fruits of a victory already nearly won, after ten years of uphill fighting.

MIXED MARRIAGES

In all this discussion over the mixed marriage law of the Roman Catholic Church, the Ne Temere decree, as it is called, there is more superheated language being used than cool judgment and strict justice would seem to call for.

The Roman Catholic Church has a perfect right, as will be admitted by all fair-minded and thinking pepole, to make her own rules in regard to the marriage of one of her members, or both members, if the contracting parties are both Roman Catholics. The Roman Catholic Church refuses to recognize divorce, holding that marriage is sacred. It will not allow a member of the church to re-marry if divorced, while the divorced husband or wife is alive, holding that to be bigamy, although in the eyes of the civil law—such divorce having been properly obtained—that person has a perfect legal right to re-marry.

The Roman Catholic Church has a right to cast out any of its members who offend against the rules of the Church; that is not a state affair. The Church has a right by law and by precept, to make such rules guiding the marriage of its people as it sees fit, just as other churches may prescribe rules to guide their members. But the only penalty for violation can be exclusion from the Church.

The point on which there may be conflict is whether marriage is a civil contract, as well as sacramental. The law of Ontario has given the right of performing the marriage ceremony to all ordained ministers of whatever church or denomination, and a marriage ceremony by any one of them is binding under the law. Any church or denomination may internally regard such a ceremony as binding or not, but if there be desertion or separation, or if another marriage be performed under the cover of the rules of a church by one already married outside its pale, the civil law will soon make known what the power in the matter is. The Roman Catholic Church has a right to regard the children of a marriage contracted by one of its members outside of the Church as illegitimate, if it pleases, but that does not make them so, and if such treatment is displeasing to the member of the Church, all he or she has to do is to step down and out of it, knowing that the civil contract is superior to any ecclesiastical promulgation.

The issue is plain, in Ontario at least. No church or denomination, be it Roman Catholic or Methodist or Presbyterian, Jewish or Plymouth Brethren, has any legal status whatever in declaring a ceremony performed according to the statutes, is not binding, and a contract which cannot be enforced under the law. The necessity of having a supreme civil power to officially set the seal of legality on a marriage ceremony, no matter by whom performed or contracted, is apparent, because if each church were invested with the power of legalizing or of nullifying marriages, according to its peculiar tenets, there would be endless trouble and uncertainty. The safety of the home, the permanency of the marriage institution, depend, not on what a church says, but upon the state's approval, because the civil law is and necessarily must continue in all cases to be the final and indisputable authority.

ILLINOIS OR ONTARIO

The Chicago Journal sizes up the benefits of reciprocity for the State of Illinois. If the Canadians across the border are willing that Illinois should reap the benefits the journal mentions as likely to follow the agreement, instead of getting these benefits themselves, well, they certainly ought to vote for reciprocity. The Journal says:—

Under the operations of the proposed Canadian Reciprocity Agreement great benefit will accrue to manufacturers in Illinois.

This state produces millions of dollars worth of canned goods each year. Under the proposed agreement Canada will make a radical reduction in duties on these goods. Illinois' annual production of pickles and sauces amounts to about $4,000,000 a year. Canadian duties on these products will be reduced materially.

Remission of Canadian duties on meat and meat products will open the northern markets for the benefit of Illinois packers.

The reduction of 25 per cent. in Canadian duties on cereal products should result in significant increase in sales by Illinois producers.

Illinois makes carriages and wagons to the value of something like $12,000,000 to $15,000,000 a year. Canadian import duties on these articles will be reduced materially.

This state is a leader in the production of farm machinery and agricultural implements. During 1910 Canada imported from this country implements for farmers to the value of $4,321,000 and farm machinery amounting to $2,876,000. Canada will make heavy reductions in duties on all these articles.

Automobiles and automobile parts to the value of about $5,600,000 were imported into Canada in 1910. The reciprocity agreement will make a large reduction in the Canadian tariff on these articles.

Illinois takes leading rank in manufacture of clocks and watches. Canada will reduce tariff on timepieces.

Other manufactures in which this state leads—including confectionery, wire, brass, vitrified brick and plate glass—are to be included in the list of reductions.

Illinois is interested most vitally in favor of the agreement.

EDITORIAL NOTES

To pass that rubber by-law the citizens committee will proceed to do some great stretching.

March seems to be determined to end its days among the lions. The only lamb-like feature of the afafir seems to be our resignation.

The arrest of Sheldon, the Montreal get quick rich broker, seems to point to the fact that there is still hope that our own Beattie Nesbitt may some day come into his own.

It is quite possible that the coronation splash will make reciprocity look like a ten-cent side show, as compared with the big circus tent, for a while, at least.

Uncle Joe Cannon is going to fight the reciprocity agreement on the floor of the new House of Representatives. As a private member, Uncle Joe's influence won't be of the autocratic kind, however.

The big fire disaster in New York; the loss of the steamer Bruce; the capsizing of the steamer Seschelt, with thirty-nine drowned; the loss of the Yongola, with one hundred and thirty-eight drowned, make a very sad record of calamities in the last few days.

The Cedar Rapids water power twenty miles from Montreal and capable of developing 150,000 h.p. has been gobbled up by a Montreal financier named D. Lorne McGibbon. The water powers of the country are rapidly passing into the hands of the "interests." Can't we have some reciprocity to help us out?

The Forget bank will not be named the Banque du Canada. It will be the "Banque Internationale du Canada" That is quite harmless. The International Bank of Canada has a very euphonious title and no one will be deceived into imagining that it is anything but an ordinary chartered bank.

Hon. Mr. Fielding says that if the manufacturers keep on trying to preserve the policy of moderate protection for Canada, they will antagonize the West, and will suffer. The people of Eastern Canada who work hard for their living in industrial concerns, of course, will be delighted to sacrifice their livelihood to put a few more dollars per year into the pockets of the get-rich-quick westerners.

Dr. Taff, psychologist of the Polytechnic Institute at Worcester, Mass., says that the next discovery will be that of an apparatus for photographing the thoughts of a human mind, and developing them on plates. To prevent such a calamity, we will have to take to Esperanto, or some other method of concealing our thoughts. Perhaps the use of Toronto Globe English would suit the occasion Lese Majeste!

WHY DO CHILDREN LIKE ZAM-BUK?

A Chat With Mothers

"Whenever my children have any sore places, cuts, or skin troubles they ask for Zam-Buk. They can always depend upon it doing what is needed."

So says Mrs. A. Aloe, of 170 Chatham street, Montreal.

A missionary, writing from the West Coast of Africa, says: "One boy who was treated for a bad case of ulcer, came back recently and said, 'I like best that green medicine.' The 'green medicine' was Zam-Buk."

Now, why should children, all the world over, show such a marked preference for Zam-Buk?

Children like Zam-Buk because, as soon as applied to a burn, a cut, or a sore, it stops the pain and then gradually, but surely, it heals. As soon as the pain of a wound or sore is relieved a child can go on with its play and leave Zam-Buk to finish off the healing.

Mothers might look a little more deeply into the action of Zam-Buk. First, it is highly antiseptic. As soon as applied it stops all danger of festering, blood-poisoning and inflammation. Second, it is soothing. It cools the wound or sore; allays the irritation; stops the pain and smarting. Then, thirdly, it stimulates the cells beneath the injured part, to healthy action, and causes the speedy creation of new, healthy tissue.

Just try Zam-Buk for cuts, burns, or cold sores, or eczema, ulcers, rashes, bad leg, piles, varicose ulcers, or any inflamed or diseased condition of the skin. Its effect will highly satisfy you. All druggists and stores 50c. box, or free from Zam-Buk Co., Toronto, for price. Refuse harmful imitations and cheap, worthless substitutes.

Wm. Schwensen, a New York millionaire manufacturer, wills his widow $15 a week for life and $100 each Christmas.

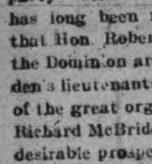

Wood's Phosphodine

The Great English Remedy. Tones and invigorates the whole nervous system, makes new Blood in old Veins. Cures Nervous Debility, Mental and Brain Worry, Despondency, Sexual Weakness, Emissions, Spermatorrhoea, and Effects of Abuse or Excesses. Price $1 per box, six for $5. One will please, six will cure. Sold by all druggists or mailed in plain pkg. on receipt of price. New pamphlet mailed free. The Wood Medicine Co. Toronto, Ont. (Formerly Windsor)

Abbey's Effer-vescent Salt

Your stomach may not suggest what it needs when full of distress, but common sense suggests Abbey's Salt. 25c and 60c. Sold everywhere. 59

REVIEW WANT ADVTS.

The Review want advertisements are read by thousands, for people want what they want when they want it.

If you need help, servants hands, or workmen try the Review want ad columns.

If you have anything to sell, from a pickaxe to an Auto, use the Review want ad columns.

If you have lost anything try a want ad in the Review and almost certainly you will recover the lost article. If you want an owner for anything found a Review want ad will bring the owner to light.

One Cent Per Word

Advertisements under this head 1c per word

Advertisers, if they prefer, may use as many as 25 words at the rate of 25c for one insertion, 38c for two insertions and 50c for three insertions.

RATES

10 Words—1 TIME	10 Cents
25 Words—1 TIME,	25 Cents
25 Words—2 TIMES,	38 Cents
25 Words—3 TIMES,	50 Cents
25 Words—6 TIMES,	75 Cents

LOCALS (Reading Type) 48 cts per inch (4 cents per line.)

LOCALS in Dark Type 60c per inch (5 cents per line.)

Wanted

WANTED

GOOD GENERAL SERVANT APPLY TO Mrs. T. H. G. Denne, 361 Park street. 2d

WANTED

JOINERS, CABINET MAKERS, INTERIOR Finishers, wanted at once, highest wages, steady work. Apply — Collingwood Shipbuilding Co., Collingwood, Ont. 3d

For Sale or To Rent

OFFICES TO RENT

NEAR POST OFFICE, HEATED AND WITH good vault. Dennistoun, Peck & Kerr

TO RENT

LARGE STORE HOUSE, Hunter-st., on Grand Trunk spur, suitable for wholesale warehouse or fruit dealer. Will rent building or section. Apply C. H. Rogers, Peterborough Canoe Co 12d

TO RENT

STORE AND UPPER FLOOR IN GRAND Opera House Block. Would make first-class music store or any other suitable business. Also a good Butcher Shop with large refrigerator, corner McDonald & Aylmer Sts. Immediate possession Apply to J. J. Turner & Sons. Awning and Tent Manufacturers, George Street, Peterborough. tf

FOR SALE $3000 FOR SALE

FOR SALE AT THE PRICE OF $3,000—THAT Eligible Residence, No. 147 Hunter St., East. Brick, steam heated, modern conveniences, seven bedrooms, fixed basins and taps in bed rooms, billiard room in basement. Ten minutes walk from post office. Apply to Mr. E. A. Peck. Peterborough

ROOMS TO RENT

DOUBLE ROOMS IN THE LUNDY BLOCK, George St., suitable for young men. Heated and all conveniences. Also house No 289 Queen Street, 11 rooms. Apply to D. J. Lundy, 93½ Hunter St. 4tf

FOR SALE

LOT ON CLEAR LAKE, KAWARTHA PARK

Suitable for summer home; 200 feet frontage; near fine sandy beach for bathing; good spring; well wooded; best locality; good steamer service. Further particulars apply to Box 24 Review office. 6d

AUCTIONEER

James E. Cope

Auctioneer and Valuator

FARM and REAL ESTATE SALES Executed with Promptness and Care. OFFICE and RESIDENCE, 213 Stewart St. At Munro House, Saturdays.

EGGS

For Sale in Any Quantities

Cold Storage

In Full Operation

SATISFACTION GUARANTEED

W. SCOTT CO'Y

Both 'Phones 264

GRAND TRUNK RAILWAY SYSTEM

LOW RATES — TO — **Pacific Coast**

DAILY UNTIL APRIL 10

$42.60 VANCOUVER, B. C. SPOKANE, WASH. SEATTLE, WASH. PORTLAND, ORE.

$45.20 SAN FRANCISCO, CAL. LOS ANGELES, CAL. MEXICO CITY

One-Way Second-Class from Peterboro'

LOW RATES EVERY DAY TO MANITOBA, SASKATCHEWAN, ALBERTA

Exceeding low rates each Tuesday, until April 25th, to principal points in Saskatchewan and Alberta, including points on Grand Trunk Pacific Railway.

Full particulars and tickets from:— B. A. ROSE, City Ticket Agent. O. F. SANDY Depot Agent.

CANADIAN PACIFIC

HOMESEEKERS' EXCURSIONS TO Manitoba, Saskatchewan, Alberta

Special Trains leave Toronto 2.00 p.m. on APRIL 4, 18; MAY 2, 16, 30; JUNE 13, 27; JULY 11, 25; AUG. 8, 22; SEPT. 5, 19

Second class tickets from Ontario stations to principal Northwest points at

LOW ROUND-TRIP RATES

Winnipeg and return $33.00; Edmonton and return $41.00, and to other points in proportion. Tickets good to return within 60 days from going date.

TOURIST SLEEPING CARS

on all excursions. Comfortable berths, fully equipped with bedding, can be secured at moderate rates through local agent.

Early application must be made

ASK FOR HOMESEEKERS' PAMPHLET containing rates and full information.

Apply to nearest C.P.R. Agent or to R. L. Thompson, Dist. Pass. Agt., Toronto.

ONLY DIRECT LINE — NO CHANGE OF CARS

THE IMMIGRATION DEPARTMENT of the **Canadian Northern Ry. System** is prepared to obtain

FARM LABORERS and DOMESTIC SERVANTS

For Any Point in Ontario

If you want help, domestic or farm hands, have friends to bring out from the Homeland this year next year, or at any time, the service of the Department is at your disposal without any cost to you.

Write to— THOS. HOWELL, GENERAL IMMIGRATION AGENT, CANADIAN NORTHERN RAILWAY, 54 KING STREET EAST, TORONTO, ONT

Canadian Pacific Ry.

ROYAL MAIL

EMPRESSES OF THE ATLANTIC

Length, 570 feet. Breadth, 65½ feet. Tonnage, 14,500. Wireless and Submarine Signals

HOLD ALL RECORDS BETWEEN LIVERPOOL AND CANADA

First Sailing From Quebec

EMPRESS OF IRELAND ..... MAY 5th

N. B.—A special sleeping car will run to the ship's side, leaving Toronto at 10:30 the evening before.

Apply to any R'y or S. S. Agent or to W. McIlroy, City Passenger Agent, Peterboro.

TORONTO SAVINGS and LOAN COMPANY

Notice is hereby given that a quarterly dividend of 2½ per cent. for the three months ending 31st March, being at the rate of ten per cent. (10%) per annum, has been declared upon the capital stock of this institution, and the same will be payable at the offices of the company in this city on and after April 1st, 1911.

The transfer books will be closed from the 17th to the 31st day of March, both days inclusive.

By order of the Board.

W. G. MORROW, Managing Director.

Peterborough, March 17th, 1911.

EAST CITY

COAL And Wood Yard

MAIN OFFICE—111 Hunter StreetE, Phone 96

All sizes of the best mined Coal delivered promptly to all parts of the city. Terms strictly cash.

$7.50 Per Ton for December

Hardwood, $6.00 per cord. Best Mixed Wood, $4.50 per cord. First class Tamarac

WEIR & O'BRIEN

ARCH. WEIR — JAMES O'BRIEN

Medical

DR. E. V. FREDERICK

M.R.C.S. (Eng.) L.R.C.P. (London) — Surgery and Diseases of Women. 402 George Street. Hours 1.30-3.30 - 7-8.

DR. FRANK C. NEAL

M.R.C.S., Eng., L.R.C.P., London. "Internal Medicine." Special Attention to Diseases of Chest. Hours: 2-4 p.m., 7-8 p.m. Phones: Bell 851, mach. 225. 314 Rubidge Street,

DR. BUCHANAN

F.R.C.S., Edinb.: M.R.C.S., Eng., L.R.C.P., Lon. Specialist Eye, Ear, Nose and Throat. Phone 519; 169 Charlotte St. Hours—9-11 a.m., 2-4 p.m. 7-8 p.m.

DR. E. A. HAMMOND

Late assistant Westminster Hospital, Brompton Hospital, National Heart Hospital, St. John's Skin Hospital, London, Eng. Also of Rotunda Maternity Hospital, Dublin. Special—Diseases of Heart, Skin and Stomach. Office—548 Water Street. Bell Phones, Office 468—House 1801

Osteopathy

DR. ASA G. WALMSLEY

Osteopathic Physician. Office over Canadian Bank of Commerce, Hunter Street entrance. Office Hours—9 to 12 a.m., 2 to 5 p.m. Evenings by appointment. Consultation free. Bell Phone 649

Legal

RUDDY & BURNHAM

Barristers, Solicitors, Notaries, etc. Office — No. 379 Water Street, Peterborough. Money to Loan. Robt. Ruddy, K.C. — J. H. Burnham, M.A.

O'CONNELL & GORDON

BARRISTERS, SOLICITORS AND NOTARIES. Hunter Street, two doors west of Post Office. Daniel O'Connell — George N. Gordon

A. E. DIXON

Barrister, Solicitor, etc. Office corner Hunter and George Sts., Peterboro. Entrance next to W. Madill's Drug Store.

R. E. WOOD

BARRISTER, SOLICITOR, Etc. Office removed from Bank of Commerce Building to 435 George street, recently occupied by F. B. Edwards. Money to Loan.

W. H. MOORE

BARRISTER, SOLICITOR, in the Supreme Court etc. Office: Hunter Street, first stairs west Post Office.

HALL, HAYES & HALL

BARRISTERS, SOLICITORS and NOTARIES PUBLIC, Hunter Street, Peterborough, next the English Church. Money to Loan at the lowest rates of interest. E. H. D. Hall, City Solicitor. Louis M. Hayes K.C. — Basil D. Hall

HALL, MEDD & DAVIDSON

(Successors to Stratton & Hall) BARRISTERS, SOLICITORS, Etc., Peterborough Ont. Office—Corner of Hunter and Water Sts over Bank of Commerce. R. R. Hall, M.P. — S. T. Medd — W. S. Davidson

DENNISTOUN, PECK & KERR

BARRISTERS, SOLICITORS, NOTARIES. 415 Water Street, Peterborough. Monies to loan at lowest currant rates of interest. Easy terms of repayment. E. A. Peck — F. D. Kerr — R. M. Dennistoun

Money

BENNET & GOODWILL

BARRISTERS, SOLICITORS, Etc., 375 Water Peterborough. Telephone No. 191. Money at Current Rates Upon Easy Terms. J. W. Bennet — E. L. Goodwill

MONEY TO LOAN

MORTGAGE LOANS ON CITY AND FARM PROPERTY at lowest current rates. DENNISTOUN, PECK & KERR, 415 Water St., Peterborough.

Money to Loan

at lowest current rates — on — FARM, TOWN OR VILLAGE PROPERTY ON EASIEST TERMS OF REPAYMENT. HALL, MEDD & DAVIDSON, Successors to Stratton & Hall. BARRISTERS. Office—corner of Hunter and Water Streets over Bank of Commerce

COAL THAT IS COAL

Is the LEHIGH VALLEY COAL at **$7.50 PER TON**

Hardwood

First-Class. - - - Best in City

Four Foot $6.00 Per Cord. Cut and split as desired

—AT—

J. E. A. FITZGERALD

Phone 111.

Real Estate Chances

BARBER SHOP for sale at a bargain, less than two-thirds its value. Must be sold at once.

Also a flourishing BUTCHER BUSINESS at a bargain.

An up-to-date GROCERY BUSINESS, good stock, central.

A good PIANO, slightly used, at a bargain

Also high grade

Newcombe Pianos

for sale at close prices and easy terms.

You can also secure a HOME at a close price and easy terms.

As we have a large list of good property for sale, we can place you in any part of the city. Call and see our list.

TAYLOR & WOOD

390 Water Street.

VIRGINIA OF THE AIR LANES

A Romance Of Flying

By HERBERT QUICK

Copyright, 1909, by the Bobbs-Merrill Company

Very well, said Mr. Theodore, he would go, with many thanks.

He wondered about the niece and Silberberg, but he asked no questions. He strode directly to the lift and went aboard the Roc. It was late in the afternoon when they took on two ladies—Psyche and Mrs. Shayne. The ladies vanished into the cabin with Silberberg.

"What do you think of the weather?" asked Shayne of Carson.

"The low has reached Omaha," replied Carson, "and has deepened rapidly. We ought to get into stiff south winds soon, increasing all the way."

"Let 'em increase," rejoined Shayne. "We'll make port quicker. If it should be northerly weather, now"—

"We'd have to moor?" queried Carson.

"Naturally."

"What I'm going to talk to you about," said Carson, "is a machine that could make Chicago against the fiercest gale quicker than this flying palace can do it tonight."

"Oh, yes," lightly replied Shayne. "I've had 'em offered me that would do it in an hour—in the inventor's mind."

The earth was a concave cup with the setting sun a flaming wick on its rim. To the north was a huge black accumulation of clouds which seemed swelling with startling rapidity, but the weatherwise aviators knew it to be their own headlong flight which brought the clouds nearer with such speed, giving them the swift upheaval which mimicked the approach of a storm. The silence was absolute save for the muffled exhaust of the engines and the purr of the driving screw astern, for the Roc kept pace with the blast, and the light breeze that swept her decks was from prow eastwardly to stern as she edged up into the great cyclonic whirl and outfooted the wind.

Carson walked aft. Looking rather concerned, the engineer was turning his ear downward, listening to the sullen roar that now droned up from the ground.

"A deuce of a wind," said he to Carson. "Hear it howl, and not a leaf stirring up here."

"Yes," assented Carson, listening. "It is blowing. But what of it?"

"Oh, nothing," replied the engineer, looking at the manometer, "only—did you ever try to bring one of these gas bags to in a gale, not to mention nursing her into the boss' Chicago garage? Hey?"

"No," answered Carson. "It must be difficult."

The young man wanted his serious talk with Shayne. So far they had spoken nothing but generalities, and he felt frustrated, held off, played with as a skillful fencer plays with a novice. And he had had no talk with Psyche. This made him irritable.

Miss Suarez stood by the rail looking off into the blackness, her hair heavy with a mist now just becoming perceptible. Mrs. Shayne from the cabin door looked forth at the young woman with distinct displeasure, for Virginia had just said a very naughty thing to Mr. Silberberg in a golf discussion which had unaccountably aroused her temper. And up walked young Carson to make things worse.

Virginia, taking him for Silberberg, turned on him a face hot with anger, stood looking at him a moment. Then all the displeasure faded away, and something quite irreconcilable with it took its place. Because she held out both hands and looked so divine Carson took them and held them close.

"My robber!" she whispered. "Are you a stowaway? Are you escaping?"

"Psyche! Psyche!" he gushed. "Oh, I'm glad! And you are well"—

Mrs. Shayne called Virginia. "Please come in," said she. "It's wet out there."

Mr. Carson gave Virginia his arm, and she swept into the cabin.

"Uncle Finley," said she, "I don't know how he happens to be aboard, but this is—this is my"—

"We know," said Mr. Shayne. "We picked up your deliverer down in the woods, Virginia."

"Oh!" said she. "Then I"—

"You were the only one, it seems, in ignorance of Mr. Theodore's presence. We have some business to talk over. What's up, Willett?"

Willett, the pilot, appeared at the door with a salute. "We seem to be breaking records," said Willett. "The distance gauge shows St. Louis nearest, with low variation for headway. Indianapolis is weak, right around a hundred and fifty miles, and we're getting indistinct registry that's either Nashville or Chicago, depending on whether it falls off or increases."

"I want to see you a minute," growled Silberberg and drew Shayne out upon the deck.

Willett went back to his work; Mrs. Shayne bowed grandly to the empty air which her gaze indicated as occupying Carson's position; Virginia, begging his pardon with her eyes, excused herself and followed her aunt, and Carson was alone.

Silberberg was making it unpleasant for Shayne again. This fellow, he said, has been taking liberties with Miss Suarez, and he (Silberberg) would not stand it.

"I tell you, Shayne," he urged hotly, "he must be put off! He must be paid and put off. If he isn't"—

"If he isn't," smiled Shayne, "it wouldn't be a serious matter, would it, Max?"

"Yes," spluttered Silberberg. "He insulted me! I tell you, it's all over between Federated Metals and Aerostatic Power if I'm forced to take things like this."

Shayne laughed heartily, but he heeded. Mr. Shayne saw real danger of a breach to which no obligation to Carson could have forced him and grasped Silberberg's hand warmly.

"Max, old man," said he, "you're quite right. We can't go down in this wind to let him land, but we can send him aft."

Theodore was examining his parachute as the pair entered the cabin.

"I have decided," said Shayne, "that your aeronef doesn't interest me."

"Very well," replied Theodore. "You are the sole judge of that, of course."

"And you may consider the negotiations off," went on Shayne.

"I adopted that theory some time ago," replied Carson.

Shayne took out his purse and ostentatiously removed from it a number of bills.

"I think I ought to pay you for your time," said he, "and your service to my niece. Please take these and be good enough to go aft with the crew."

If Silberberg had not seen fit to indulge in a sardonic laugh at this exigency the explosion would not have occurred, but that sneering chuckle acted as a detonator for Carson's temper. He struck Shayne's extended hand, scattering the bills over the floor. Shayne stood with flaring nostrils and white with rage.

"Don't notice the fellow, Shayne," said Silberberg. "He wants to keep his hold on the girl and"—

The speech was cut short by a blow from Carson's flat hand delivered with lightning quickness and with stinging force. As calmly as though bidding Silberberg good morning Carson spoke to him.

"Be careful how you speak of her," said he, "or I'll throw you over the side. Mr. Shayne, permit me to say that you are a cur. I shall leave this craft at once!"

He started to go on deck, but as if reconsidering he turned and rapped on the door through which Virginia had disappeared. The girl opened it and looked breathlessly into Theodore's face.

"I am about to leave the Roc," said he. "I could not leave without bidding you goodby."

"Going?" said she. "Have we descended?"

"Keep away from that man!" screamed Silberberg. "He struck me, and he knocked your uncle's money all over the ship!"

Carson stood aside for her, and they went out upon the mile high deck. She halted, aghast to note that they were still high among the clouds of the storm, plowing on through a wild waste of tossing vapor, while the hoarse growl from the earth was so distant as to admonish her of the gid-

DROPPED OFF INTO THE BLACK ABYSS.

dy height from the ground. Beyond the illumination of the lights it was absolutely dark.

"You must be going aft?" said she interrogatively. "I'll go with you."

To be Continued.

No Harm From Preference.

London, March 29.—A. W. Wright, Toronto, speaking at Kensington, said he was convinced that in no way would the people of Britain suffer by giving a preference to the dominions which would immensely assist in the unification of the Empire. Sir Geo. Doughty followed by saying that no greater disaster could occur to this country than the completion of the Canada-United States treaty.

Col. Seely has accepted the chairmanship of the committee of entertainment for the Dominion Premiers during the conference and coronation. Other members are the Duke of Devonshire, Lord Lucas, Sir H. Verney, Sir W. F. Hely Hutchinson, T. C. Macnaghten.

Sheldon Busy In Pittsburg.

Montreal, March 29.—Chief McCaskill will go to Pittsburg to-day with warrants and papers for the extradition of C. D. Sheldon, charged with theft and false pretences, one of $10,000, the other of $25,000.

Owing to a warrant also taken out in Pittsburg, it is not thought that he will be brought to Montreal for some time. He had his game already started in Pittsburg, advertising in all the country papers there.

Hamilton will buy 55 horses and inaugurate a scavenger system.

Flavor

in tea must be distinctive, pleasing and unvarying to merit continuous use. The flavor of Red Rose Tea is all its own; and it never fails to win and hold approval because it never fails in quality. Try it.

RED ROSE TEA "is good tea"

NEVER SOLD IN BULK

Your Grocer Will Recommend It

32

McConnell Not Guilty.

Toronto, March 29.—At 3.30 p.m. the jury in the sessions returned a verdict of not guilty in the case of Thomas McConnell of Toronto, charged with obtaining money by false pretences.

The case arose over a dispute between Mrs. Mollie Rottenberg and Mr. McConnell over the proposed sale of a house. The price quoted to her was raised, she alleged, by McConnell, and when she wanted back $100 she had paid as a deposit on account, McConnell told her that was impossible, as his lawyer had the money.

After his arrest McConnell paid the $100 to Crown Attorney Corley. Judge Denton has made an order of restitution for that amount in favor of the plaintiff, Mrs. Rottenberg.

New Line of Railway.

Montreal, March 29.—M. J. O'Brien of Renfrew, who built the Halifax & Southwestern Railway, and who is now building 600 miles in northern Quebec for the Grand Trunk Pacific, signed a contract yesterday for the building of the first section of the Quebec & Saguenay Railway, from just below Ste. Anne de Beaupre to Murray Bay, a distance of 56 miles, and later on this road will be extended to the mouth of the Saguenay. Rodolphe Forget, M.P., is president, and Senator Casgrain is vice-president of the road, which is to be completed by September, 1912.

May Buy Out Railway.

Ottawa, March 29.—At the meeting next Thursday night of the factory sites committee of the Greater Ottawa Association, N. Cauchon, the chairman, will introduce for discussion a most important question—that of the franchise of the Ottawa Electric Railway. He will urge the advisability of the city now either extending the life of the franchise held by the company or buying it out. The franchise of the Ottawa Electric Railway expires in 1920, twelve years hence.

Peculiar Insurance Action.

Kingston, March 29.—An action to recover $2,500 insurance has been entered by Mrs. Mary Youlden, whose husband died some time ago. The action is against the London Guarantee & Accident Co. Plaintiff claims that death was caused by an accident, but while admitting this, the defendants claim the injury was sustained before the policy was issued, and said injury was aggravated.

Arbitration With France.

London, March 29—The Government was asked in the House of Commons yesterday if the Governments of the United States and France were negotiating a treaty of arbitration, and if the Foreign Secretary would approach the French Government with similar proposals.

Sir Edward Grey said he had no information.

Trying For a Record.

Paris, March 29.—Aviator Kedrine, competing for the Aero Club's cup for the best flight from Paris to Pau, by way of Bordeaux, left this city at si xo'clock yesterday morning, and descended at Pitries, having made 150 miles in three hours, ten minutes. He came down to make minor repairs, and proceeded to-day in an endeavor to break the record of Capt. Bellenger, who occupied about ten hours in the total flight of a little less than 500 miles.

BRONCHITIS COMPLETELY CURED.

St. Jean, P.Q., Jan. 5th, 1910.

Father Morriscy Med. Co. Ltd.,

I can gratefully testify in favor of Father Morriscy's Remedy for Bronchial trouble. I had suffered for some time from Bronchitis, and could get nothing to give me ease, until I tried Father Morriscy's Prescription (No. 10). To my great surprise, after I had taken this remedy I commenced to grow better, and soon after I was completely cured.

Mde. GEORGE DESMARAIS.

Everybody knows that many common roots, barks and herbs contain Nature's own provision for the relief of coughs and colds. It remained for Father Morriscy, with his wonderful medical skill, to combine extracts from these in such a way as to make the most effective cure for all forms of throat and lung troubles.

His prescription, known as "Father Morriscy's No. 10" or "Lung Tonic", stops a cough by curing the inflamed condition of throat or lungs which causes it. It goes a step further, too, and earns its name of "Lung Tonic" by strengthening the weakened parts.

Trial size 25c. Regular size 50c. At your dealer's or from Father Morriscy Medicine Co., Ltd.. 32

Montreal, Que.

Sold and guaranteed in Peterborough by McDermid & Jury.

TELEGRAPHIC BRIEFS.

Alfred Dupuis of Ville Marie, Ont., was killed by a premature explosion in the Hollinger shaft at Porcupine, and William Nash was injured.

The Russian Foreign Office has telegraphed the Russian Minister at Pekin to the effect that China's reply to Russia's ultimatum is satisfactory.

M. Cei, an aviator, was killed yesterday afternoon while attempting a flight over the Seine at Puteaux, France. When at a height of 2,200 feet he lost control and the machine crashed down.

Mayor Thorpe and Finance Chairman J. E. Carter yesterday announced that Guelph's tax rate this year, and perhaps next year, will be 22 mills. Last year it was 17. Permanent improvements are to be undertaken this year.

Mrs. Goff, 153 York street, Hamilton, and her five-year-old daughter were run down by an express wagon driven by Fred. Berg, while crossing King street at the Gore extension, about supper time. Their injuries were severe, but not serious.

A delegation waited upon Hon. Geo. P. Graham yesterday to ask for a subsidy for a railway line through Kincardine, Owen Sound, Meaford, Thornbury, Collingwood and Orillia. Mr. Graham promised that if further railway subsidies were considered this year, this would be amongst the first dealt with.

A Valuable Water Power.

Montreal, March 29.—The great water power at Cedar Rapids was sold to Mr. D. L. McGibbon at a very large price yesterday. Cedar Rapids are 27 miles from Montreal, and will generate 150,000 horse-power. The property has long been looked upon as extremely valuable in Montreal's power field. Mr. McGibbon stated that prominent power experts in Canada would devote their time to the project.

Crimean Veteran Dead.

Brockville, March 29.—The death is reported from Mallorytown of Nicholas Wolflie, a native of Switzerland, and a veteran of the Crimean War. At the close of the war he came to Canada and lived in this section ever since, following the occupation of farmer. He was unmarried, and had no relatives in this country.

Privy Council Cases.

London, March 29—The Privy Council has dismissed with costs the appeal of American Asbestos Co. v. The Johnson's Co. from Quebec. It allows with costs the G.T.R. v. Barnett appeal. Barnett was awarded damages for injuries received on the railway by an Ontario jury.

Germany may take Portugal to account for the expulsion of certain German nuns and other subjects.

Cook's Cotton Root Compound.

The great Uterine Tonic, and only safe effectual Monthly Regulator on which women can depend. Sold in three degrees of strength—No. 1, $1; No. 2, 10 degrees stronger, $3; No. 3, for special cases, $5 per box. Sold by all druggists, or sent prepaid on receipt of price. Free pamphlet. Address: THE COOK MEDICINE CO., TORONTO, ONT. (formerly Windsor)

NEW TELEPHONE DIRECTORY

The Bell Telephone Co'y OF CANADA

s about to issue

A NEW TELEPHONE DIRECTORY

for the

DISTRICT OF CENTRAL ONTARIO including

Peterborough

Orders for new connections, changes of firm names, changes of street addresses or for duplicate entries should be handed in at once to

G. O. CAMERON, Local Manager

Tea Lovers

make a wide distinction between teas. You get the famous hill-grown tea, direct from the Tea Gardens of Ceylon when you buy

"SALADA" TEA

Quality and Quantity Combined

Never Sold in Bulk.

ORDER NOW

The STANDARD ANTHRACITE D. L. & W

SCRANTON COAL

$7.50 Per Ton

The Standard Anthracite at standard price Builders' Supplies. British Columbia Shingles.

Hardwood $6.00 per cord. Firstclass Mixed Wood $4.50 cord. Cutting and Splitting extra.

R. Hicks & Co

248 MURRAY STREET

LUMBER

And builders' materials of all kinds—Shingles, Scantlings, Joist and Bill Stuff—Mouldings, Casings and Base and all kinds of finish. Boxes and Box Shooks.

ALF. McDONALD ESTATE

Point St. Charles Mills

Get . . . the Latest

We supply the correct things in

WEDDING INVITATIONS

MENUS

PROGRAMMES

ANNOUNCEMENTS

CALLING CARDS

And PERSONAL STATIONERY

The newest and latest types papers and extremely good work.

Review Printing Co

PETERBOROUGH

CONCERNING INSURANCE

To the Editor of Saturday Night.

Dear Sir,—We have placed a lot of our insurance with companies in the United States and Europe, on a contract guaranteed by a Montreal brokerage company. Some Canadian agents and inspectors say this is no good. What is your opinion?

Manufacturer.

It is quite impossible for us to give an opinion of the insurance without a list of the companies. The guarantee, as you probably know, is practically valueless; in fact, it is a question if it is not illegal, being a class of fire insurance conducted without a license. The "guaranteed contract" is only one of the thousand fakes being offered the insuring public, whose ignorance and gullibility in insurance is almost equalled by the same in regards to mining. Anything in the bargain line goes.

Contracts of insurance made with companies not licensed are not enforceable in Ontario. The public here have nothing regarding these companies but the word of the interested broker, who receives his commission on the premiums placed through him. The expense of collection in foreign countries and the delay which resulted in making collections under some policies issued by these foreign insurers are such as would result in ruin to a large manufacturer. In one case, where the loss occurred nearly a year ago, it has been found impossible to get even a reply, and the amount being small, it will not pay to sue.

In the insurance business, as in every other business, if you deal with reliable, established houses, you get what you pay for.

The object of Saturday Night in this department will be to advise, so that you shall get insurance worth one hundred cents on the dollar. There is no other insurance that eventually insures

W. H. HILL

Local Manager Sun Life Assurance Co.

159 Hunter Street Peterborough, Ont

Phone 14, Bell or Machine.

Would Life be Worth Living
IF YOUR SIGHT WAS GONE?

I come to you with a few words about eye-sight. I have been helping people SEE BETTER for many years, and I am sure many have held me in grateful remembrance for it. I have fitted thousands in this city of Peterborough and surrounding country, who are comfortably wearing the glasses that I fitted them with. I meet them every day wherever I go. I want to help more; I want to help you. You need help for your eyes if you don't see well, or if you have eye-strain. I make no charge for examination. If you come to me you can come with the full assurance that you will be told whether glasses are needed or not. We are not in business simply to SELL GLASSES. The retention of your patronage and of your commendation are far more valuable to us. Our qualifications for eye-sight testing are of the highest standard, and our method of testing is most up-to-date. Our instruments include the Retinoscope, Ophthalmometer and "Phoroptometer," this last instrument being the only one of its kind in Peterborough.

Consultation Free.

A. A. FOWLER, Phm.B., Eyesight Specialist
Ref. D.O. Toronto Oph. D. Chicago.
Optical Parlors and Lens Grinding Plant with NUGENT DRUG Co., 286 George-st.

YOUTHS USED BAD LANGUAGE

Five Appeared in Police Court—Fine of $10 in Liquor Case

Five boys who reside in the South End of the city, lined up in police court to-day, on the complaint of Mrs. Parks, who keeps a grocery store at the corner of Rubidge and Townsend who said that the boys used very offensive language around her store. Particularly so was the case on March 23rd, at noon, when as the Parks family were assembled at dinner with the window open, a perfect volley of oaths emanating from the boys brought to police court to-day, assailed their ears.

"The smallest boy of the quintet was the most accomplished at the practice," said Mrs. Parks, "and he appeared to the leader." When asked why he did it, by the Magistrate, he replied that he guessed it was a habit.

The whole five were allowed to go, on their promises to do better in future.

"I am very glad you laid information about this case," remarked the Magistrate to the Chief," and as far as I am concerned I will assist you to stamp it out."

FINE OF $10

Michael Murphy who was remanded a week ago to give him a chance to sober up after being drunk, was fined ten dollars this morning. In the witness box he swore that he did not know where he received the liquor that started him off, although the Chief of Police had positive evidence as to where he had obtained it. The Magistrate regretted the necessity of imposing the fine, "as it only took the bread out of the mouths of his family," he said, but he was unable to establish a precedent. Murphy was given twenty days to secure the money.

REASONS

With an experience in photography extending over 50 years.

With an equipment excelled by no studio in Canada.

With 3 expert photographers in charge and 5 assistants.

These are a few of the reasons why we think we can please you. There are others which we would be pleased to explain in person. Call or telephone appointments

THE ROY STUDIO
140½ Hunter Street.

SHEPHARD MADE HIT AT SUDBURY

Minstrel Show Was a Big Success — Presentation to Mrs. Shephard

Sudbury Star.—Holly Shepard and his reputation as a producer of minstrel shows, has another mark to his credit in the beautiful productions of Thursday and Friday evenings. Mr. Shepard gives great credit to the talent of Sudbury, but after all is said and done, it was Holly, and his talented wife who made them good.

The performance on Thursday evening was graced by the largest and most representative audience which has ever patronized the local play house. The door was a record at 50 cents, 75 cents and $1 prices, Friday evening's performance was also very liberally patronized.

It can now be quite properly said that no braggart claims were made as to the quality of the performance at any time during its three weeks' of preparation. It made good. It was clean, smart and dashy throughout and sufficiently finished in every detail to say it was polished.

On the final curtain Friday evening members of the company presented Mrs. Shepard with a token of their appreciation in a pin, set with pearls, which they asked her to accept as a remembrance of the Sudbury Baseball Minstrels, 1911.

NOTICE

This is the time to look over your spring wardrobe. Bring them to us and you will be surprised the improvement we can make in them. We clean, press and repair all outer garments worn by lady or gent.

—TWO STORES—

Geo. R. Record
73 Simcoe-st. - - - - - - Phone 669
204 Charlotte-st. - - - - Phone 575
Machine 357.

WHAT'S ON TO-NIGHT

Lenten services of Anglican church.

Golf Club meeting.

C.G.E. football team "At Home," S.O.E. Hall.

"The Rosary" at the Grand.

Reward of $25000

Chief Thompson has received another circular giving particulars of the five men who are wanted at Los Angeles, in connection with the dynamiting of the Times building in October last year.

A reward of $25,000 will be given for their arrest. Another circular tells the story of Dr. Beattie Nesbitt.

Housecleaning Made Easy

Before you decide how you will clean your carpets call us up or drop in and see the work our machines will do.

We can thoroughly clean the carpets of an ordinary sized house in three hours, without any inconvenience to you and at a very small cost.

THE VACUUM CARPET CLEANER CO.
395 Water St. Telephone 72.
Near Corner Hunter Street

PHOTOS! PHOTOS!

We produce the latest and best styles in photographic portraiture for presents. A trial will convince you of the quality of our work. All sittings finished for delivery within the shortest possible time.

W. G. LENDRUM
Phone 626 170 Charlotte Street

Adam's

New Spring 1911
Suits, Coats, Dress Skirts
Misses' and Children's Coats
ARE OPEN FOR YOUR INSPECTION

Our Ready-to-put-on Garments are Unsurpassed for
Style - Quality - Value

Spring Suits $15 to $25
Spring Coats $5 to $15
Children's Coats $2.50 to $5

HARRY ADAMS

Rug Season is Here---It is Spring

COMMENCING TO-MORROW **FOUR DAYS' SALE** ENDING MONDAY

THE time when the home is turned inside out and when it is turned back and settled down again it looks, not like the dusty winter-soiled abode, but a brand new, fresh, clean home. There was a time, and not many years ago, when the rug was in the present aeroplane stage, something to look forward to, more of an experiment than an actuality, a luxury more than a practical every day floor covering. To-day the rug cannot be replaced; it is the popular covering for the lowly cottage or the grandest mansion; more economical, sanitary and convenient than the old time tacked down carpet which was a dust trap and harbor for all kinds of germs and vermin.

This season we have prepared liberally for the biggest spring trade we have ever had. We have all the latest Imported and Canadian made goods—the one-piece Scotch Axminster, Imported Wiltons, Velvets, Brussels and the cheaper grades, such as Tapestries, Wools, Balmorals and Unions—rugs for every room in the home.

The **Wilton Rugs** which are of local make are prettier than ever—very new parlor rugs in self green centre with illuminated borders, pretty medallions in greens and fawns, rich floral effects on green and fawn grounds. In dining room rugs we are showing a great variety of oriental designs, Indian and Persian panels. These make very useful rugs and are highly recommended.

Our showing of **Imported Velvet Rugs** is very comprehensive—pretty and pleasing effects in delicate shades of greens and browns, suitable for any room in the modern home.

THE **Brussels Rug** is as ever, a fair favorite—a wearer and of very fine appearance, all sizes and qualities in pretty chintz designs in green and fawn, self green with floral sprays, good orientals in reds, fawns and greens, also handsome Persian panel effects.

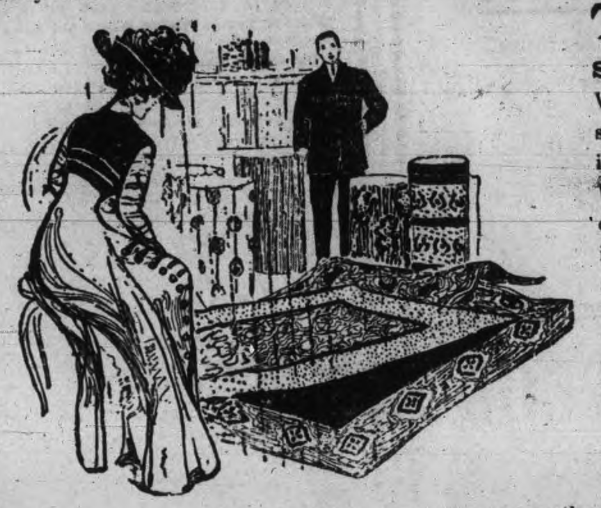

THERE is a great demand for **Wool and Union Squares** for bedrooms, etc. We have five qualities in a big selection of patterns and colorings in each line. **The New Wool Rug,** the "Gorovan," is a superb floor covering; comes in pretty shadings and warranted to wear well.

We have Tapestry Rugs by the hundreds. They are moderate in price, durable and come in beautiful shadings and patterns, in all sizes from 2½x3 yards to 4x4½ yards. The **Seamless Tapestry Rug** is the rug of the future; has no seams, being woven all in one piece, which means better appearance and no protruding seams to get worn thread-bare very quickly. We are stocking these rugs in very large quantities and in all the new shades and designs.

Below we quote a few prices which will made interesting reading for the housewife this spring. These prices are only good for four days—Thursday, Friday, Saturday, and ending Monday, April the third.

SEAMLESS AXMINSTER RUGS in the season's best patterns and shadings, well made and finished. Four Days' Sale—

Size 3x3½ yards On sale for **$16.75** | Size 3x4 yards On sale for **$19.75**

GOOD QUALITY BRUSSELS RUGS—The most serviceable rug made, the easiest to sweep of all pile rugs, and come in beautiful color and pile effects.

Size 2½x3 yards Reg. $12.50 for **$9.51** | Size 3x3 yards Reg. $16.50 for **$12.51**
Size 3x3½ yards Reg. $18.50 for **$14.51** | Size 3x4 yards Reg. $22.00 for **$17.51**

DOMESTIC WILTON RUGS—Rugs of merit, heavy wool pile face, very dainty effects, handsome artistic designs; good wear is assured.

Size 3x3½ yards Reg. $33.00 for **$25.75** | Size 3x4 yards Reg. $40 for **$28.50**
Size 3¾x4 yards, regular $45.00 for **$32.00**

REVERSIBLE SMYRNA RUGS—One side as nice as the other, deep heavy fibre pile in very nice Oriental effects—splendid Arch and Room Rugs.

Size 9 ft. x 9 ft. Reg. $10.50 for **$6.55** | Size 4 ft. x 7 ft. Reg. $5.50 for **$2.95**

THE POPULAR TAPESTRY RUG—The Tapestry is a worthy imitation of the Brussels Rug—good wool pile, spleudid colorings and patterns.

Size 2¼x3 yards Reg. $7.50 for **$4.75** | Size 3x3 yards Reg. $9.00 for **$5.95**
Size 3x3½ yards Reg. $11.00 for **$7.59** | Size 3x4 yards Reg. $12.50 for **$8.95**
Size 3½x4 yards, regular $14.00, for **$11.25**

MODERATE PRICED WALL PAPERS, BUT GOOD IDEAS

We have the finest stock of Canadian and American made papers that we have yet shown. Our ideas are in advance of former years and our prices are very modest. Let us figure on your wall papering job this spring. Come and see our grand exhibit.

Have You an Odd Sized Room to Carpet?

Rugs as you know are made in standard sizes only and when an odd sized room is to carpeted it is necessary to have the rug made to order. This is easily accomplished by us. We have a very fine range of piece goods with or without borders to match. In fact our stock is too large for the amount of space we wish to devote to this part of the stock and as a result, it must be lowered at once to make room. The price-cutting will be tremendous as you will see by the following. As an extra inducement we will hand sew all carpets free of charge, also supply you with the best paper carpet lining free, except in the case of union and hemp carpets.

AXMINSTER CARPETS in bodies and borders, all good patterns, dainty rich shadings in the best colors. The best grade we sell. Regular $1.75 quality. On sale for Four Days, at per yard **$1.33**
(Hand sewn and lined free of charge)

RICH MILTONS—These also come in bodies and borders to match. They make grand parlor, drawing or dining room rugs. All new designs and colorings. Reg. $1.60 yd. Four Days' Sale price, per yd. **$1.23**
(Hand sewn and lined free of charge)

TAPESTRY CARPETS in bodies and borders. They're the capital floor coverings for bedrooms, living rooms, etc. All good patterns in splendid colorings.

Regular $1.00 value, Four Days' Sale price.......... **79c**
Regular 85c value, Four Days' Sale price **58c**
Regular 65c value, Four Days' Sale price **49c**
Regular 50c value, Four Days' Sale price **39c**
(Hand sewn and lined free of charge)

IMPORTED AND DOMESTIC VELVETS—Bodies and borders, very pretty and very serviceable, carpets worth $1.50 yard, Four Days' Sale price **$1.13**
(Hand sewn and lined free of charge)

THE "GREAT WEAR" BRUSSELS CARPETS—These also come in body and border; make excellent wearing, clean rugs, pretty effects; our $1.35 value; Four Days' Sale price **96c**
(Hand sewn and lined free of charge)

HEMP CARPETS (not sewn or lined free) good wearing carpets for upstair halls, bedrooms, summer cottages, etc., full yard wide.

Regular 25c value, Four Days' Sale price **18½c**
Regular 18c value, Four Days' Sale price **10½c**
22 inch Stair Carpet, regular 25c, for **13½c**
18 inch Stair Carpet, regular 18c, for **9½c**

WOOL CARPETS—None easier to sweep; clean and warm for the bedroom; serviceable for the living room or for the dining room.
3 ply reg. $1.10, Four Days' Sale price...... **78c**
2 ply reg. 75c, Four Days' Sale Price **59c**
Hand sewn and lined free of charge.

Cressman's Department Stores

UNION CARPETS—Good patterns and shades; splendid for bedrooms, etc., (not lined or sewn free.)
Reg. 50c value, Four Days' Sale Price...... **39c**
Reg. 40c value, " " " " **29c**
Reg. 30c value, " " " " **24c**
Reg. 25c value, " " " " **21c**

PROMOTED TO LONDON BRANCH

Presentation to Chris Hughes by Management and Staff at Graftons

After eight years service with Grafton & Co., Mr. Chris. Hughes left this morning for Hamilton, and after a short stay at the headquarters of the firm, will go on to London to take charge of the furnishing department of Grafton & Co. in that city.

Yesterday at the store, Mr. Hughes was presented with a leather travelling bag by the management and staff of the local branch. An address was also read, and for which the acknowledgment was made.

Mr. Hughes has won his promotion by strict attention to his duties here and many friends in the city will be pleased to hear of future success.

BIRTH

STUBBS—On Sunday, March 26th, 1911, to Mr. and Mrs. W. J. Stubbs, 675 Water street, a son.

LESS FREIGHT THROUGH HERE

New G.T.R. Route Between Reaboro and Port Hope

Plans for a new G.T.R. route between Reaboro and Port Hope have been filed at the Registry office at Lindsay. The object is to overcome present difficulties caused by grades. The proposed route is to leave the old Midland line at Reaboro run south west to Cavan station, then turning southeast will join the Midland line at Summit. Two bridges will be built in the neighborhood of Bethany. This will mean that much of the heavy freight traffic through the local station, will be transferred to the new line.

Pianos to Rent.

Pianos and organs rented from $1.00 per month up. Six months' rent allowed in case of purchase. The J. M. Greene Music Co., Limited, Charlotte street.

Clayton Crames is now police chief of Wallaceburg at $700 a year.

A Gift That Only You Can Give

What would be better than a Portrait of Yourself? The kind we make? Come now before the rush and let us have the order. We are prepared to give you the best your money can buy.

Louis Mendel

STUDIO — 374½ George Street, East Side
The only Studio on George St.

FANCY GOODS
AT BARGAIN PRICES

I carry all the latest novelties in China, Dolls, Toys, Baskets and things to wear, at most reasonable prices. See our stock—it will pay you to do so.

MRS. M. J. BYRNE
424 GEORGE ST PHONE 226

DOMINION
CHINESE CAFE

Best meals in the city. If you are going out for dinner or evening lunch, don't forget to call

328 GEORGE STREET

W. & A. KINGDON
Painters, Paper Hangers, Gilders Glass Embossers and General House and Church Decorators

All work guaranteed and executed with despatch. Our charges are moderate and we only use the best materials.

Estimates cheerfully furnished.
Address 762 Water St. Phone 40

FRUIT

SOMETHING NEW IN FRUIT

Delicious Florida Tomatoes and Pineapples at Moderate Prices

Also our regular cut in Oranges, Lemons, Grape Fruit and Bananas

A daily supply of Lettuce, Onions and Celery

Canned Goods: the very best brands of Tomatoes, Peas, Corn, Salmon, Sardines

MINICOLA BROS.
WHOLESALE AND RETAIL
160 Hunter St. - Both Phones 337

Model Dairy Co.
Corner King and George Streets

Pure Milk in Sterilized Bottles..... 6c
Whipping Cream, quart..... 40c
Table Cream, quart..... 30c
Skim Milk, 3c qt. or 2 qts. for..... 5c

Everything used in the dairy is thoroughly sterilized. Call and inspect the only plant in the city. Orders delivered any time to any part of the city. Milkmen supplied.

TELEPHONE 831

SPRING SHOES

This is a patent Corona Colt Button with black cloth top. One of the season's smartest styles. We are showing many exclusive novelties, splendid workmanship, perfect fit assured always.

J. T. Stenson Sons
364 George st.

PERJURY NOW CHARGED IN INNIS-HAVELOCK ACTION

Witness for Defendants to Appear Before County Magistrate, Friday

High Constable Cochrane was in Havelock yesterday in connection with a charge laid by Mrs. Maud Innis against Frederick Bennett. Both parties reside at Havelock.

The charge is that Bennett, at the city of Peterborough, on the 26th October last, did commit perjury in his evidence in the case of Innis against the corporation of Havelock.

Mr. Cochrane served the defendant with a summons to appear at one o'clock on Friday before Magistrate Edmison.

The reeve of Havelock ordered six subpoenas this morning for witnesses to be called by the defence.

This case, it will be remembered, aroused an unusual amount of interest at the time. Mrs. Innis and her husband took action against the corporation of Havelock and asked for damages of $5,000, Mrs. Innis having met with an accident while walking on the sidewalk. The action was dismissed and the judgment sustained at divisional court in Toronto, following an appeal.

MADRIGAL CLUB CONCERT

The high-class concert given last evening in the Conservatory Music all under the auspices of the Conservatory Madrigal Club, and orchestra assisted by Miss Carrie Reesor, was a distinct success and it was a well satisfied and delighted audience that left the hall at its conclusion.

The program was one of a very superior order and included numbers classical in nature, patriotic selections and stirring marches.

Every number denoted the efficient and careful musical training through which the performers had passed. The Madrigal Club last evening displayed a capability and balance which were always noticeable. They sang in a manner most pleasing and several of their selections were given with rare feeling and expression.

"The Lullaby" was perhaps the most delicately and delightfully rendered number of the evening, although Verdi's "The River Floweth Strong," was almost as beautiful.

The Conservatory orchestra also drew deserving applause. This organization is capable of producing rare harmony and in several extremely difficult selections was given an opportunity to display their talent and skill.

The opening selection "The March of the Priests," from Athalie by Mendelssohn, was splendidly performed and was greeted with lavish applause.

By special request Miss Reesor and Mr. W. McIlroy gave a vocal duet in which their voices blended in a remarkably pleasant manner and they were the recipients of warm plaudits. Miss Reesor also excelled herself last night in her rendering of "The Rosary." This popular singer was given a most flattering and cordial reception, and she was a decided favorite in each of her numbers. The rich tones of her medium range notes were well displayed in the "Rosary" and the wide scope of her voice in the charming little ballad, "Welcome Pretty Primrose" by Pinsuti.

Mr. McIlroy, who has won a warm place for himself in the hearts of local music lovers was also at his best last night and sang "The Village Blacksmith," and as an encore, "O Canada," a stirring number which was heartily applauded.

The concert altogether was one of a distinctly high order and the performers and members are deserving of the highest praise.

To Mr. Rupert Gliddon, to whose energetic efforts a large amount of the success of the affair may be attributed, is due congratulations.

The following was the program:—

"March of the Priests," from "Athalie," Mendelssohn, Conservatory Orchestra.

Chorus, "Scots Wha Hae," the Madrigal Club.

Selection on Scotch Melodies, Otto Langy; Conservatory Orchestra.

Soprano solo, "Welcome! Pretty Primrose," Pinsuti; Miss Reesor.

Piano solo, "Sonata Op. 2, No. 3," Beethoven; Miss McGill.

"Lullaby" Corbin; The Madrigal Club.

Song, "The Village Blacksmith," Mr. McIlroy.

Patrol, "American," Conservatory Orchestra.

Duet by request, Miss Reesor and Wm. McIlroy; Nevin.

Chorus, "The River Floweth Strong" The Madrigal Club.

Grand selection "Il Trovatore," Verdi; Conservatory Orchestra.

Soprano solo, "Rosary," Miss Reesor

STRONGLY AGAINST RECIPROCITY

To the Editor of the Review.

Dear Sir,—I have been reading in the columns of your valuable paper a good deal against reciprocity.

I would like, as an interested party to air my sentiment.

I think from past experience the Canadians had better keep the Yankees at arm's length, it is all right to be on friendly terms with them, but to let them do business for us, (which they want to do) is certainly giving them too much rope, surely we Canadians are capable of looking after our own interests.

Let us keep to our countries where in our interests are and where they will be respected, not giving away to the Yankees what we have fought and worked so hard to gain, giving them the meat while we will only have the bones.

Let the sons of Britain fight this question of reciprocity to a finish as the men of Ulster are determined to fight Home Rule in Ireland.

I would suggest that the Orangemen of Peterborough County communicate with the Supreme Grand Lodge to issue a proclamation to all primary lodges under their jurisdiction to vote against reciprocity.

CHARLES TIGHE,
Farmer,
Dummer.

GAVE LECTURE AT BRIGHTON

Members of Local Centre of Astronomical Society Well Received

Rev. Dr. Marsh, T. A. S. Hay and H. O. Fiske have returned from Brighton, where they attendd a special meeting of the Royal Astronomical Society of Canada, which was held in the Presbyterian church, Monday evening. The chairman for the evening was T. A. S. Hay, and he was introduced to the gathering, which was between two and three hundred in number, by the pastor of the church, Rev. Mr. McCleod, who is a member of the local centre.

Rev. Dr. Marsh gave an illustrated lecture on the subject of an "Introduction to the Study of Astronomy," the lantern by which the views were shown being operated by H. O. Fiske.

The visitors were given a cordial reception by the citizens of Brighton and at the close of the lecture a hearty vote of thanks was tendered to them.

COAL OIL SALE

This is the last week of the Coal Oil Sale at China Hall balance of this week, best American Oil 15c per gallon in 5 gallon lots 17c by single gallon delivered. Have your cans filled now

MacFARLANE WILSON

57th Regiment

Headquarters, Peterborough,
29th March, 1911.

Orders by the officer commanding 57th Regiment, Peterborough Rangers;

The regiment will parade for drill in drill order, at the Armouries at 8 p.m. on Tuesday, April 4th, 1911. Orders for succeeding drills will be announced later.

D. WALKER, Captain,
Adjutant.

CASTORIA
For Infants and Children.
The Kind You Have Always Bought
Bears the Signature of Chas. H. Fletcher

LOCAL NEWS ITEMS

The annual meeting of the officers of the 57th Regiment will be held Saturday evening. The drill season commences Tuesday of next week.

Kingan Hardware Co. has a window in which is shown the model of a freight train. The originality of the makeup is a winner.

Dr. Marsh will give a lecture on "A Trip Through Labrador," on Friday evening in the Y.W.C.A. gymnasium hall. The public are cordially invited.

Rev. C. J. James, of Toronto, will preach the special sermon at St. John's Anglican church to-night at eight o'clock.

The members of No. 8 Company are asked to attend a meeting called for the armories to-morrow (Thursday) evening, at eight o'clock.

Rev. Canon Davidson went to Toronto this afternoon, and will give a lecture to Trinity College students to-morrow morning.

The regular monthly meeting of the Women's Foreign Missionary Society of Knox church will be held at the church to-morrow afternoon at 3.30 o'clock.

No. 2 Troop Boy Scouts are requested to meet at the armories Friday night at 8 p.m., when G. C. Wainwright will speak to them.

The employees of B. Ackerman & Sons were guests at the Y.M.C.A. last evening, and all spent a very enjoyable time in the various departments. Swimming events were put on by Mr. Young, of the Toronto Swimming Club and by Mr. Taylor of the local association, and these proved an interesting item on the evening's program.

The Sheffield Choir

Monday, April 3rd, 1911

The committee desires to announce that the plan will open at Grand Opera House on Thursday morning, March 30 next, at 9 o'clock

TO SUBSCRIBERS ONLY.

Subscribers Lists at Dominion Bank.

TO SUPPLY SKIN FOR THE INJURED

Montreal to Have Society With This Object in View

A unique society is in an embryo state in Montreal at the present time. Its object is the most humane one of supplying the limited and poorly-supplied demand for human skin, to replace that lost by men, women and children, in accidents of various kinds.

The man to whose credit the formation of this club or society is due, is Mr. Henry Latter, of Latter Bros., at 18 Hospital street. Eight years ago Mr. Latter was one of twenty Y.M.C.A. Varsity students in Toronto, who each gave several square inches of skin, to be grafted on the back of a boy who was scalded in his attempt to make a steam whistle. The operation was very successful and the boy recovered his health. Mr. Latter came to Montreal some years ago and has been realizing the need for some established source from which skin for such operations could be obtained.

Up till now, nurses, attendants, and the patients themselves have had to supply the demand for this commodity, which is not a thing that can be bought and sold.

Finally, Mr. Latter wrote to two of the local hospitals and explained his idea, which was to solicit volunteers who would be ready at any time to relinquish a small portion of the topmost epidermis for the benefit of suffering humanity.

On last Saturday Mr. Latter received a letter from the authorities at the General Hospital, asking him to make good his offer and supply 100 square inches of healthy skin, to be grafted on the body of a man who fell on a red-hot stove some weeks ago and has since lain in a serious condition in the hospital.

It is a strange coincidence that this man himself, had given parts of his own skin at various times to be used in like operations. Mr. Latter set about to procure the necessary volunteers. He already had a small list of men who were ready, and through his own efforts and those of Rev. Dr. Symonds, whom he had interested in the case, the thirty-five men required will likely be obtained. Dr. Symonds appealed to his congregation at the evening service on Sunday for volunteers. Dr. Symonds has at present a list of seventeen men, from 17 to 35 years old, including a Laval student, who are ready and willing to do what is possible to save the man's life.

The operation will in all probability be performed on Saturday next or Sunday, if the patient can be prepared for it by that time. About three square inches will be taken from the left arm or hip of each of the volunteers and grafted on the injured part of the patient. Those who thus give their skin will suffer no especial pain or inconvenience.

This one case will likely be the means of firmly establishing, with the help of Mr. Latter, a society which will be the first of its kind in the world. The hospitals will then have at their command a source from which any quantity of good healthy skin can be obtained at short notice.

TO TAKE PLACE OF REGULAR CHOIR

Members of Sheffield Choir to Sing at Murray Street Church

At the evening service of Murray St. Baptist church next Sunday evening, twenty-four members of the visiting Sheffield Choir will take the place of the regular church choir, and supply the music for the service.

FIRST MONORAIL SYSTEM TO OPEN

Berlin, Germany, March 27.—The New York Times correspondent learns that the world's first monorail system for the transport of passengers and freight will open for traffic in Germany this summer.

The line which is being constructed by August Scherl, the Berlin newspaper magnate, will be some twelve miles in length and will run between Bad Homburg in the Taunus Mountains and Frankfort on Main. The Scherl system is a combination of a German invention with the patents of the English inventor Louis Brennan.

Scherl sent a sample of the monorail car to the United States last year. His engineers are sufficiently satisfied with the practicability of the system to throw the Bad Homburg Frankfort line open to public traffic, although it is intended, of course, only as an experimental road.

The passenger steamer "City of Detroit" left yesterday for Cleveland, opening navigation.

WEDDING BELLS

MILLARD—PRESTON.

A quiet but very pretty wedding was solemnized this morning at nine o'clock at the residence of Mr. and Mrs. A. A. Preston, Gravel Road, North Monaghan, when their eldest daughter, Miss Eva May, was married to Mr. Henry T. Millard, of Peterborough.

Rev. Dr. Marsh, pastor of Springville Presbyterian church, officiated.

Immediately after the ceremony Mr. and Mrs. Millard took their departure for Niagara, Buffalo and points west.

Private Millinery

All kinds of millinery done. Miss A. Cuffe, 527 George street.

Sheffield Choir Plan

The promoters wish to announce that in no account will any seats be marked prior to the wicket going up Thursday morning.

Notice to Builders and Workmen

With a v to meeting the demand for ouses suitable for the average mechanic,

J. T. O'CONNELL & CO.

submit the following proposition to the builders and workingmen of Peterboro:—We will supply a builder with a choice lot within twelve minutes walk of the C.G.F., the Shovel Works or the Cordage Factory, at a maximum price of $150, lot to be paid for when a house constructed there on has been sold. No interest or taxes for a period of one year, provided house is not sold or rented within that time.

Or any boy, girl, man or woman, can secure a choice lot in this section for $150 on terms of $10 cash and $5 per month.

For further particulars apply to

J. T. O'Connell & Co.
136 Hunter-st. Phone 376.

JUST THE PLACE
OUR
Afternoon Tea Room
For Ladies Out Spring Shopping

Coleman Bros.
426 George Street

GRAND OPERA HOUSE
TO-NIGHT
Ed. W. Rowland and Edwin Clifford (Inc.) offer
"The Rosary"
BY EDWARD E. ROSE
Long run in New York, Chicago and Boston, Like the Poem and Song, it will live forever.
The Most Beautiful Stage Settings ever seen on any stage
Large Company of Exceptional Ability
Prices:—35c, 50c, 75c, Boxes $1.00, Gallery 25c.
SEAT SALE OPENS MONDAY

Peterborough PENNANTS 50c
J. J. Turner & Sons

BUY BEEF
AT
Porter's
Meat Market

And Save 20 per cent on Your Meat Bills

We Are Cutting Toronto Inspected Beef at Prices that Will Surprise Yon

SPECIALS

LARD, the very best at 3 lbs. for 50c

4 lbs. of 30c TEA for $1.00

Goods Delivered Promptly

FLASH LIGHT OF
BARGAINS
THROWN ON THIS PAGE
It Tells of Wonderful Savings in a Variety of Lines

SUNDRY LIST

100 pkgs. consisting of 50 visiting cards	8c	Carpet Beaters	7c
50 boxes containing 24 sheets linen note paper and 24 envelopes, per box	15c	Table Knives, each	7c
3 volumes, 1, 2 and 3 of the life of Washington Irving, regular 5.00, the 3 for	1.25	Wood Bread Board	10c
2 only Family Bibles, reg. 3.75	99c	China Cake Plates	10c
50 thumb index Bibles, reg. 1.25	95c	Washing Powder	6c
10 thousand church or pence Envelopes, per 1000	45c	Sapolio Soap	9c
4 only Pictoral Bibles, soiled, regular 2.00 for	25c	Peri Lustre, per skein	2c
Douay Bibles, 1.50 for	75c	Rope Art Silk or Twist Embroidery	3c
30 bottles, quart size, Lloyd's or Japanese Ink, reg. 60c for	29c	Room Moulding, per foot	2c
50 Chamois Skins, 10c for		Choice of 100 plated Brooches	10c
Glass Lemon Squeezers	4c	3000 Sheets or 3 Rolls Toilet Paper	24c
Sick Feeding Cups	7c	1000 Quart Tins House Paint	49c
China Fruit Saucers	5c	China Egg Cups ....6 for	10c
		Cut Glass Table Tumblers	10c
		China Cream Jugs	10c
		Paring Knives	5c
		Bread Knives	12c

Big Reductions on Prayer and Hymn Books — King George Edition

TORONTO 262 Queen W. | Routley's | PETERBORO 379 George-st.

THE ONTARIO CONSOLIDATED MINES, Limited.

AUTHORIZED CAPITAL $350,000.00 — PAR VALUE OF SHARES 25c EACH

0 acres in the richest part of Cobalt, the world's most famous Silver Field. 4 acres prospected, showing 6 well defined calcite veins. Shaft 60 feet deep and all necessary buildings on property.

Write for prospectus, maps and specia letter.

APPLICATIONS FOR STOCK FILLED IN ORDER OF RECEIPT.

FOR FURTHER PARTICULARS APPLY

MERSON & CO.

Members Standard Stock and Mining Exchange
16 KING ST. WEST, TORONTO, CANADA.

NEWS AND VIEWS OF SPORT

BILLIE BREEN ANNOUNCES HIS ATHLETIC PROGRAM

Boxing Bouts at The Grand with Hilliard Lang on the Top of the Bill.

The athletic program for this city, of which a short notice was given recently, is now announced by Billie Breen to take place at the Grand Opera House on the evening of Friday, April 7th, when the headliner will be a boxing bout between Hilliard Lang, of Toronto, and Joe Lannon, of Syracuse. Lang is regarded as the best welterweight in this part of the country, and since his jump into professional ranks has made good. Lannon is a mitt artist with an attractive reputation and will be an opponent to make Lang put up his prettiest exhibition. Manager Breen has also matched G. Moore, of Montreal, the 125 lb. Canadian champion, and the best boy of his weight in Canada, and Tommy Sturon, late of England, and now of Toronto. Sturon took championship honors at the competitions in Toronto last fall. Two other meetings for the occasion will bring Fred Courptore, amateur ligutweight champion, and Ted Picton together, and Jack Wilton, of Hamilton, and Jim Peters, of Toronto. The latter two will shape up at 115 lbs. All arrangements are concluded, and it looks like an A.1 program for the Grand on the date announced.

BASEBALL

Fred Toney, the giant youngster of the Cubs' twirling staff, will be a wonder the coming season if half of the reports about his ability are true. There is always some youngster pitcher that develops into the sensation of the season and, according to the opinion of some of the best posted critics, the young Kentuckian is in line for that honor the coming season. King Cole proved the star of last summer's crop of new twirlers, and the elongated slab artist was entitled to the big headlines. If Chance can get another youngster as successful from the start off as Cole he will indeed be a lucky manager.

"I think Ty Cobb a wonderful baseball player, a player with a large amount of baseball brains, but Willie Keeler was king of them all," says "Kid" Elberfield.

"He is just as great a player to-day as he ever was, too. Of course, the years have slowed him up just that fraction of a second necessary to get him at first base, but he hits the ball just as well, and is just as resourceful as ever.

"Keeler was fast on his feet and lightning fast at the bat. He could outguess the average pitcher or fielder. His bunt was a beauty to see, for he could make the shift in the twinkling of an eye. No ball feazed him. If he was over the outside corner he'd shove it on a line over the infielders' heads.

"When it came to inside ball, Keeler was the master of them all. In all the time that we played together he never once missed a sign. If he didn't see it he'd let me know and I'd flash it back to him. He played ball with his head every minute he was on the field.

"Yes, Ty Cobb is a marvel, the best player in the big leagues to-day, but Willie Keeler was king of them all."

APPEAL WENT AGAINST JOHNSON

Colored Champion Ordered Back to Jail Again

San Francisco, March 28.—Meek as a lamb led to slaughter, Jack Johnson, the heavyweight pugilist of the world, was carted off to the county jail to-day, to remain 25 days for repeated infractions of the automobile speed laws.

In the Supreme Court Judge Morgan denied Johnson's appeal. When Johnson heard Judge Morgan's decision he pulled from his pocket a contract with Eckerman and Harris, calling for a week's engagement at the Princess Theatre, for which he was to receive $1,750. He wrote across the back of the contract the word "cancelled," and handed the document to Eckerman, who was in court.

Johnson's attorney filed an appeal to the Supreme Court.

THE MAT

Toronto, March 29.—Zybysko, the giant Polish wrestler, won last night's match from John Lemm after almost an hour of the hardest kind of wresting at the Lyric Theatre, before a crowd of 1,200 fans. The match was to have been for the best two out of three falls, but, as he had a cut in his back and was badly used up at the end of the first bout, Lemm refused to go on. Zybysko weighed 235 and Lemm put up a game fight and was only thrown after 57 minutes and 40 seconds' wrestling. Zybysko threw him with a crotch and waist scissors hold.

In the preliminary bout Sam Baines, of Knoxville, Tenn., threw Hughes, of the Kelso School, twice in 10.17, and 24.45. Moving pictures of the Gotch-Hackenschmidt bout were shown as a curtain raiser. Lou Marsh refereed the bouts.

TENNIS

The annual meeting of the Tennis Club of the Y. M. C. A. is called for Thursday evening at eight o'clock, when the election of officers will take place and other matters relative to the work of the season discussed.

All ticket holders and those intending to be at the annual meeting of the Peterborough Lawn Tennis Association will please note that this will be held at Messrs. Coleman Bros.' on April 4th, at 8 p.m. sharp. The sale of tickets is limited to 65. The success of tennis in this city for the coming season depends on the attendance of this dinner.

Custody of the Child.

Montreal, March 29.—As a result of the judicial decree last week annulling the marriage of two Catholics because a Protestant minister performed the ceremony a difficulty has arisen as to the custody of a child of the parted couple, who neither of them, in court, opposed the decree. Two children were born to the couple but one died.

There was no mention of the responsibility of the father as regards the child in the judgment handed down. That was left evidently to the separated parties to settle between themselves.

Speaking with reference to the matter, L. J. Lefebvre, attorney for Mrs. Hebert, declared that his client was anxious to retain the custody of her daughter, while the husband also wished to be the guardian of the child.

Mr. Lefebvre understood that there was to be some settlement made by Mr. Hebert on his wife, but the nature of this he would not say. The lawyer said he did not think that the parties would seek to be re-married by a priest of the Catholic Church.

Levee Investigation.

Toronto, March 29.—Ten public school principals told Judge Winchester yesterday that they had been solicited either by Chairman Levee of the Board of Education, or his agent, to buy stock in the Slocum Medicine Co., of which Mr. Levee is president and general manager. Five of them did subscribe to some shares and five refused, they said they had done so quite voluntarily, the majority of them going down to the office of the Slocum Medicine Co.

Inspector E. W. Bruce, also told of having subscribed to some shares at Mr. Levee's suggestion, but he said he was not urged, and had been a personal friend of Mr. Levee for a number of years.

Rear-End Collision.

Brantford, March 29.—Damage estimated at $20,000 was done and one fireman was injured in a rear-end collision on the Grand Trunk near the Pearl street subway, in this city, yesterday morning.

A special one-coach passenger train, with Conductor Ball in charge, and an engine attached, in charge of Engineer W. A. Hennessy and Fireman J. H. Singler, both of London, crashed into a freight which was standing on the tracks, being made up for Buffalo by Conductor McDonald.

BUCKLEY HATS
Guaranteed 4 Months — Price $2.50
Ask Your Hatter for Them

If the doctor says "you need a tonic," you will find strength and vigor in

O'Keefe's Special Extra Mild ALE

TOURING IN INDIA.

You Literally Take Up Your Bed Wherever You Go.

You are supposed to carry your own bedding with you just as you carry your own toothbrush. In the trains—and there are very long train journeys by slow trains in India—in the guest houses of the native princes, in camp, of course, always, and in the hotels and inns your own bedding is a necessity. Indeed, you can scarcely carry too much in India if you wish to be comfortable. All sorts of clothing from fur coats to the thinnest linen, all sorts of hats from a cap to a pith helmet, a spirit lamp, a folding table and chair, a small amount of tinned or bottled food and a supply of mineral water for the train, a large supply of linen and under-clothing, for one changes often, and the laundry work is done by beating on flat stones. The changes of temperature from noon till midnight are startling. One must give up cold baths and take to tepid or hot water and be careful indeed what and how much one eats and drinks—no alcohol before sunset, and very little then, and the plainest and most nourishing food.

In this land, as large almost as the whole of Europe, there are only a few large cities where one can buy any of the luxuries or comforts of life outside the obvious, and what you need you must carry with you. On a large scale you do what the native does—you carry your household gods and goods about with you.

How differently "pick up your bed and walk" sounds in your ears when you see a whole population of hundreds of millions actually carrying their beds with them whenever they move. Why should one take heed as to what one shall eat or drink or wear when a handful of rice, a thimbleful of water and a loin cloth suffice? The group of servants in front of their master's door at the hotel or the hundreds of families I have seen traveling by train, by bullock cart or even on foot have squeezed and sifted life's necessities down to the vanishing point.—Price Collier in Scribner's.

Goldsmith, M.D.

The lovable character of the author of "The Vicar of Wakefield" shines through and irradiates a brief story which Richard Ashe King has incorporated in his biography of Goldsmith.

Goldsmith, who set up as a physician on the Bankside, Southwark, anticipated modern therapeutics in recognizing that every sick man is a special case, demanding special treatment.

He was once called to a poor patient who plainly stood in greater need of food than of physic. The tender-hearted doctor put all the money he had in his pocket into a pill box and wrote on the label:

"To be taken as occasion requires."

"The Whitecoats."

When the first Duke of Newcastle set about raising a regiment for the king in the civil war his men were known as "Whitecoats." The reason of the nickname is told in a letter from the duchess, which is printed in the life of the duke:

"My lord, being resolved to give them new liveries and there not being red cloth enough to be had, took up so much of white as would serve to clothe them, desiring withal their patience until he got it dyed, but they, impatient of stay, requested my lord that he would be pleased to let them have it undyed as it was, promising they themselves would dye it in the enemies' blood. Which request my lord granted them, and from that time they were called "Whitecoats."

Keep Your Coat Collar Clean.

Often the collar of a coat begins to look shabby when the coat itself is still quite fresh, and it is wonderful what a difference a thorough cleaning will make.

First of all take a piece of clean rag, dip it in spirits of turpentine and rub the collar thoroughly with it. Leave it for ten minutes, and then rub it again with the turpentine and scrape it carefully to remove any loose dirt.

Next sponge it with a little alcohol or chloroform and keep wiping it until it is almost dry. Hang it up in an airy place for an hour or two, and you will be delighted with the result.

How to Make Paper Stick.

In papering a room which has hitherto been whitewashed it is not easy to make the paper adhere satisfactorily. The experiment should be made of forming the paste with skimmilk instead of water. The milk must, however, be carefully skimmed so that every drop of cream has been removed, the whey of separated milk being the best for the purpose. The paste must be scalded well and should on no account be too thick.

How to Make Scallops.

There is an important point in regard to making scallops. That is, after the scallop is made and cut out go all over it again with a tiny buttonhole stitch. This prevents fraying and gives body and finish to the scallop.

An Unusual Blend.

Mrs. Dorkins sniffed the air.

"John," she said, "that smells like a new kind of tobacco."

"You smell forty different kinds of tobacco, Maria," explained Mr. Dorkins. "I burnt a hole in my smoking jacket just now."

THE MARKETS

Latest Quotations in Grain, Dairy Products, Live Stock Etc.

Liverpool Wheat Futures Close Higher, Chicago Lower—Live Stock —Latest Quotations.

CHICAGO, March 28.—Thru slow but sure widening of the discount on May wheat, that option to-day for the second time within 24 hours broke this year's low price record. Closing figures were easy, ⅛c to ¼c to ⅛c to ⅝c under last night. Corn finished ⅛c up to a shade down; oats at an advance of a sixteenth to ⅛c to ¼c, and hog products showing 7½c to 27½c to 30c decline.

Liverpool closed ⅛d to ⅜d higher on wheat, and ⅛d higher on corn. Antwerp, ⅝c lower, and Berlin wheat ⅝c higher.

Winnipeg Options.

	Close.	Open.	High.	Low.	Close.
Wheat—					
May	91⅝	91¾	92⅝	91¾	91⅝
July	92⅝	93	93½	92⅝	92⅝
Oats—					
May	33½	33⅛	33½	33½	33⅛
July	34½	34⅛	34½	34⅛	34⅛

Toronto Grain Market.

Wheat, bushel	$0 80	to $0 82
Wheat, goose, bushel	0 78	....
Rye, bushel	0 66	0 68
Barley, bushel	0 64	0 65
Oats, bushel	0 38	....
Buckwheat, bushel	0 48	0 50
Peas, bushel	0 78	0 80

Toronto Dairy Market.

Butter, store lots	0 17	0 19
Butter, separator, dairy, lb.	0 22	0 24
Butter, creamery, lb. rolls	0 26	0 28
Butter, creamery, solids	0 23	0 24
Eggs, new-laid	0 19	0 20
Eggs, cold storage	0 17	....
Cheese, lb.	0 13	0 13½
Honeycombs, dozen	2 50	....
Honey, extracted, lb.	0 10	0 11

Liverpool Grain and Produce.

LIVERPOOL, March 28.—Closing—Wheat—Spot dull; No. 2 red western winter, no stock. Futures firm; May 6s 8½d, July 6s 8d, Oct. 6s 7¾d.

Flour—Winter patents dull, 27s.

Hops—In London (Pacific Coast) firm, £4 10s to £5 5s.

Beef—Extra India mess easy, 107s 6d.

Pork—Prime mess, western, quiet, 85s.

Hams—Short cut, 14 to 16 lbs., quiet, 53s 6d.

Bacon—Cumberland cut, 26 to 30 lbs., quiet, 57s 6d; short rib, 16 to 24 lbs., quiet, 60s; clear bellies, 14 to 16 lbs., quiet, 53s 6d; long clear middles, light, 28 to 34 lbs., dull, 57s; long clear middles, heavy, 35 to 40 lbs., quiet, 55s 6d; short clear backs, 16 to 20 lbs., quiet, 51s 6d; shoulders, square, 11 to 13 lbs., quiet, 46s 6d.

Lard—Prime western, in tierces, quiet, 45s; American refined, in pails, quiet, 46s.

Cheese—Canadian finest white, new, firm, 61s 6d; Canadian finest colored, new, firm, 62s 6d.

Turpentine—Spirits strong, 74s 6d. Rosin—Common firm, 19s. Petroleum—Refined steady, 6½d. Linseed oil—Steady, 49s 6d.

Montreal Grain and Produce.

MONTREAL, March 28.—There was some demand from foreign buyers for Manitoba spring wheat, but, as bids were 2d lower, no business was worked. The enquiry from European sources for oats is good, but exporters in some cases claim that they cannot be bought in the west and laid down here afloat, May, within one cent per bushel of the prices bid. Round lots sold on spot to-day at 36⅝c for No. 2 Canadian western, afloat, May, and it is reported that 1,500,000 bushels have been sold for export from here this summer. The local trade is quiet. The demand from foreign buyers for spring wheat flour was fair, and sales of several round lots were made, but the local trade continues quiet. Eggs are active and steady. Supplies of potatoes are becoming scarce, and the market is strong at 90c per bag in car lots.

Oats—Canadian western, No. 2, 38½c, car lots, ex-store; extra No. 1 feed, 38c; No. 3 C.W., 37½c; No. 2 local white, 36½c; No. 3 local white, 35½c; No. 4 local white, 34½c.

Flour—Manitoba spring wheat patents, firsts, $5.60; seconds, $5.10; winter wheat patents, $4.50; strong bakers', $4.90; straight rollers, $4 to $4.25; in bags, $1.75 to $1.85.

Rolled oats—Per barrel, $3.90; bag of 90 lbs., $1.95.

Corn—American, No. 3 yellow, 56c to 56½c.

Feed barley—Car lots, ex-store, 49c to 50c.

Eggs—Fresh, 20c to 23c.

Cheese—Westerns, 12¼c to 12½c; easterns, 11½c to 12c.

Butter—Choicest, 26c to 27c; seconds, 24½c to 25½c.

CATTLE MARKETS.

Toronto Live Stock.

TORONTO, March 28.—The railways reported 70 carloads of live stock, consisting of 933 cattle, 1265 hogs, 289 sheep and lambs, 136 calves and one horse.

Butchers.

Prime quality butchers sold at $5.80 to $6; loads of good, $5.60 to $5.80; medium, $5.30 to $5.55; common, $5 to $5.25; cows, $3 to $5; bulls, $4 to $5.

Milkers and Springers.

There are few of the top quality cows being offered these days, the bulk being common to medium, that are coming forward. Prices ranged at from $40 to $60.

Veal Calves.

Receipts of veal calves were liberal and prices easier for the bulk of offerings. There was, as usual, a wide range—from $4 to $8 per cwt.

Sheep and Lambs.

The sheep and lamb market was strong at Monday's quotations. Wesley Dunn, who bought the bulk, quoted prices as follows: Ewes, $4.50 to $5; rams, $4 to $4.50; yearling lambs, $7 to $7.50; spring lambs, $4 to $8 each.

Hogs.

The railways reported 1265 hogs from all sources. Mr. Harris quoted and was paying the following prices, and no more; that is, selects, fed and watered at the market, $6.90, and $6.60 to drovers for hogs f.o.b. cars at country points. Thick fat hogs, over 220 lbs., were being culled at 50c per cwt. less than the above quotations.

East Buffalo Cattle Market.

EAST BUFFALO, March 28.—Cattle—Receipts, none here; market steady; prime steers, $6.60 to $6.90; butcher grades, $3.50 to $6.

Calves—Receipts, 50; market slow, 25c lower; cull to choice, $5.50 to $8.25.

Sheep and Lambs—Receipts, 2800; market for lambs active, 10c higher; sheep slow; choice lambs, $6.75 to $6.85; cull to fair, $5 to $6.60; yearlings, $5.50 to $5.90; sheep, $3 to $5.35.

Hogs—Receipts, 1700; market active, 10c higher; yorkers, $7.50 to $7.55; stags, $4.75 to $5.25; pigs, $7.60; mixed, $7.20 to $7.35; heavy, $7 to $7.15; roughs, $6 to $6.40.

New York Live Stock.

NEW YORK, March 28.—Beeves—Receipts 550 head. No trading. Feeling steady.

Calves—Receipts 154 head; market steady at $5.50 to $8.50; culls, $4 to $5.

Sheep and lambs—Receipts 2650 head. Market steady. Sheep, $4 to $5.50; lambs, $6 to $7.10; clipped, $5.25 to $6.25.

Hogs—Receipts 3990 head. Nominally firm. No sales.

Chicago Live Stock.

CHICAGO, March 28.—Cattle—Receipts estimated at 2500; market steady to strong; beeves, $5.25 to $6.70; Texas steers, $4.50 to $5.10; western steers, $4.80 to $5.80; stockers and feeders, $4 to $5.85; cows and heifers, $2.75 to $6; calves, $5.25 to $7.25.

Hogs—Receipts estimated at 12,000; market 5c higher; light, $6.85 to $7.25; mixed, $6.55 to $7.05; heavy, $6.30 to $6.85; rough, $6.30 to $6.50; good to choice, heavy, $6.50 to $6.85; pigs, $6.60 to $7.20; bulk of sales, $6.60 to $6.90.

Sheep and Lambs—Receipts estimated at 14,000; market steady; natives, $3 to $5.35; western, $3.25 to $5.40; yearlings, $4.60 to $5.65; lambs, native, $5 to $6.40; western, $5.25 to $6.50.

$100,000,000 Increase of Capital.

Philadelphia, March 29.—More than 60 per cent. of the stock of the Pennsylvania Railway Co. was voted at the election yesterday in favor of increasing the capital stock from $500,000,000 to $600,000,000. Only $40,000,000 of the first $100,000,000 increase will be authorized for the present.

60th Ballot Without Result.

Albany, N.Y., March 29.—The 60th joint ballot for U. S. Senator to succeed Senator Depew, yesterday showed no substantial departure from the vote of Monday night's caucus so far as the ninety Democrats who entered the caucus were concerned.

Gone to Church For Century.

Muskegon, Mich., March 29.—The possessor of good health and retaining almost unimpaired faculties, Mrs. Marie Esther Sturgeon has just celebrated her 104th birthday here.

It is said she has attended church regularly for 100 years.

Liverpool's Fears.

Liverpool, March 29.—The keenest disappointment is felt here at the Cunard's Canadian fleet sailing ex Southampton. Apprehensions are that the experiment may lead to the bulk of the Cunard-New York service going the same way.

Black Hand Outrage.

Chicago, March 29.—A Black Hand bomb early yesterday wrecked the front of the saloon of Sotto Santo, within a stone's throw of the 22nd street police station. The perpetrators escaped. Santo and his family escaped injury. The explosion followed close on the heels of the finding of the body of an unidentified Sicilian in a prairie at 90th and Yates avenue.

Electric Restorer for Men

Phosphonol restores every nerve in the body to its proper tension; restores vim and vitality. Premature decay and all sexual weakness averted at once. Phosphonol will make you a new man. Price $3 a box, or two for $5. Mailed to any address. The Scobell Drug Co., St. Catharines, Ont.

Coal Results

¶ We sell the very best quality of hard coal, as good as we know how to buy.

¶ Are you getting results from the coal you are now using? Are you sure it is good? Are you burning it the right way?

¶ There is a deal of difference in how you handle the range or furnace, Our long experience tells us that fact, and we are ready to advise any in doubt as to the best way to make use of coal as fuel.

$7.50 Per Ton

THE PETERBORO FUEL & CARTAGE CO LIMITED

162 Charlotte-St. Telephones—(Bell 261 270, (Machine)—270.

134 Aylmer-St. Tel. Bell 302

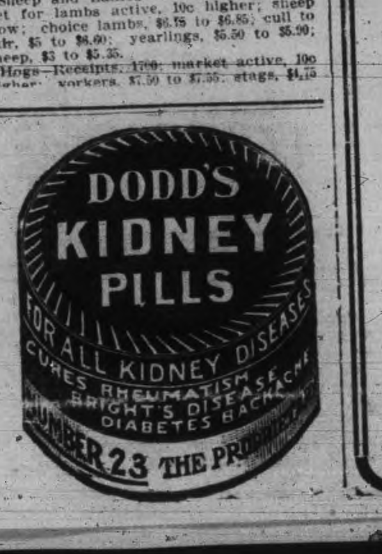

FIRST BOX CURED HIS LAME BACK

High Praise For GIN PILLS

SMITHVILLE, Ont.

"I suffered for three years with a Pain in My Back. I am now taking GIN PILLS and find a great relief after taking only one box."
W. J. BALDWIN.

Is it any wonder that we sell GIN PILLS with an iron-clad guarantee of money back if they fail to give relief? We know that GIN PILLS will stop the pain in the back—relieve the bladder—and cure every trace of Kidney Trouble and Rheumatism.

GIN PILLS have cured thousands of cases of Kidney Trouble that were regarded as hopeless.

We don't ask you to buy GIN PILLS to find out what they will do for you.

Simply write us, mentioning this paper, and we will send you a sample box free. Then, if you are unable to get the regular size boxes at your dealer's, write us, and we will supply you at the retail price—50c. a box, 6 for $2.50. GIN PILLS are made and guaranteed by the largest wholesale drug house in the British Empire.

National Drug and Chemical Co., Dept. B., Toronto. 47

Write for Our List of **Investment Bonds**
MUNICIPAL PUBLIC UTILITY INDUSTRIAL
TO YIELD FROM 4% to 6%
WARREN, GZOWSKI & CO.
Members Toronto Stock Exchange
Traders' Bank Bdg. TORONTO. 25 Broad S NEW YORK

WE SELL Anything you want
WE BUY Anything you have to sell.
JAY'S Stores
388-392 AYLMER ST., PETERBORO'

Bicycle Talk
IT PAYS YOU
To have your wheel cleaned and overhauled as dust and grit makes hard work of wheeling and soon destroys the bearings. See our line of new and re-built wheels.
MILLARD'S BICYCLE SHOP
Hunter St., near Aylmer. Phone 1256

PLUMBING
HOT WATER, STEAM and HOT AIR HEATING
GALVANIZED IRON WORK, ROOFING and EAVETROUGHING
We are continuing this part of our business at our new premises, corner of Simcoe and Bethune Streets. Phone 88.
ESTIMATES GIVEN ON ALL CONTRACT WORK.
Adam Hall LIMITED

Counter Sales Books
THE REVIEW has arranged with the manufacturers to supply
Counter Check Sales Book
for grocers, dry goods, clothing, and all branches of business.
Samples on view and prices. Phone your wants and they will have prompt attention.
Prices the lowest, the makers having exceptional facilities for this class of work.
REVIEW PRINTING. CO.
177 Hunter-st. Phone 189.

SHOOTING PAINS IN SIDE, ARMS, BACK

Prove the Presence of Rheumatic Virus, Which Is Cured Quickest by Nerviline—Rub It In.

Pains in the muscles, in the sides, the back, the neck, or the chest—they always carry with them great discomfort. If the inflammation is severe the pain will be intense. If allowed to continue they are dangerous. Nothing so quickly cures local inflammation and drives away pain as Nerviline. Nerviline does this because it penetrates so deeply. Nerviline is not only powerful, but soothing. By relieving congestion it cures pain. It does this always. It cannot fail because it is a true antidote for pain. You can scarcely find anybody that will not tell you wonderful things about the pain-curing power of Nerviline. Remember, that there is not an ache or pain that Nerviline will not cure immediately. Nerviline is an anchor of health in every household.

Refuse anything that may be offered you instead of Nerviline, which is guaranteed for rheumatism, neuralgia, sciatica, lumbago, and all muscular aches and pains.

Large bottles, 50c; trial size, 25c, at all dealers, or The Catarrhozone Company, Kingston, Ont.

NERVILINE CURES ALL PAIN

BIBLE USED TO AID A SWINDLE

Ghoulish Use in Scheme Revealed in New York

New York, March 27.—Never has the Holy Bible been put to a more profane use than in a ghoulish swindling scheme in connection with which several arrests have been made in this city.

Just as dinner was being served Thursday night in the home of S. S. Howland, the horseman, president of the Washington Jockey Club, and brother-in-law of August Belmont, at No. 43 East Forty-ninth street, Postal Inspector John N. Parsons called and had the butler call out of the dining-room, Bertie Kalenberg, the "second man." He charged Kalenberg with perpetrating this latest confidence trick.

Relatives of persons recently dead were imposed upon to settle for purchases that they were led to believe had been made by the relatives shortly before their death. These debts were all for Bibles, according to the postal authorities.

The scheme was to follow the death notices in the newspapers and then send a letter addressed to the dead person, which, of course, would come into the hands of relatives and be read. The form of the letter would be something like this—

> Dear Sir (or Madam)—The $9 sent in payment on account for the Bible you ordered has been received and credited to you. On receipt of $8 additional the special edition Bible will be forwarded to you. CARL SCHMIDT.

The nature of the purchase in connection with a person who had just died made payments by relatives come in promptly and unquestioned.

Schmidt's post office address was given in these letters as Huntingdon, L.I.

Kalenberg, the second man of the Howland household, is accused of being "Schmidt." Two other men and two women are also alleged to have been in the scheme. One woman, Annie Osenstein, was arrested in Brooklyn.

LAKEHURST NEWS

Young Men Leave to Try Conclusions With the West

Special Correspondence

Lakehurst, March 27—Albert Guthrie who spent last winter in Smith, is renewing old acquaintances here just now.

Miss Crissie Shearer Miss C. Adams and Mr. Glen Allen spent Sunday afternoon at the home of Mrs. W. Smith.

A. G. Shearer is doing a rushing business in his store at Lakehurst. Customers come all the way from Smith as often as three times a week, to take advantage of his excellent bargains.

Miss Edna Shearer and Mr. B. Atkinson attended church in Bobcaygeon Sunday morning.

W. Smith spent most of last week assessing the people of North Harvey.

Miss Ethel Minnot was the guest of Mrs. J. McGuire last Thursday afternoon.

Miss F. Esson and Mrs. W. Shearer were the guests of Mrs. H. Coons last Tuesday afternoon

There were rather small congregations at both churches on Sunday, owing no doubt to the plastic condition of the roads.

Messrs. Bert and Jack Atkinson left on Monday afternoon for Outlook, Saskatchewan, where we hope they may meet with every success.

BEAUTIFUL EYES

are made beautiful by long, silky lashes, and well defined, lustrous brows. Eyes, like diamonds, depend on their setting. The beauties of the face are lost if the eye brows are thin and scanty; and the lashes are short and lifeless. Parisian Lash Lustre grows beautiful, soft, silky lashes. It has done so for society women throughout Europe, and it comes here well recommended to do the same for you. Parisian Lash Lustre is not a dye or colorator, but a scientific preparation for beautifying the eye lashes and brows. Our guarantee goes with every box of Parisian Lash Lustre. A two weeks' treatment will bring beauty to your eyes that you have never before possessed. By mail, prepaid, in opal boxes, on receipt of price, fifty cents. B. V. Marion, sole distributer, Bridgeburg, Ont.

HAVELOCK BRIEFS

Many Visitors Coming and Going—A Picture Show

Special Correspondence.

Havelock, March 29.—Ross Webb, of Toronto, was in town on Saturday last.

Miss Muriel Searight, of Norwood, was in town last week.

Mrs. Innis and son, Rolly, were in Peterborough last week.

Mrs. Ed. Williams has returned from visiting friends in Belleville.

Jack Roche, who has been in Havelock for the past few weeks working on the C.P.R., was removed to Toronto again.

Albert Armstrong, of Hastings, was in town on Sunday.

Mr. Hay, of Campbellford, was in town on Sunday last.

Mr. Soanes, of Peterborough, was in town, the guest of Mr. Browning.

Mrs. Cowan and children, of Michigan, are the guests of Mrs. Brill.

Mr. Brown and Mr. Scott, of Campbellford, were in town on Sunday last.

Miss Annie Bryans, of town, was in Peterborough on Tuesday last.

Mr. Bennett was in Peterborough last week.

Joe Knox, of town, was in Peterborough last week.

The millinery openings will be held on Tuesday and Thursday of this week, showing the spring and summer hats.

Mr. Tim Dineen, of town, is holding a show in the opera house on Wednesday, March 29, which will be made up of moving pictures and illustrated songs. A beautiful big doll, valued at $2, will be given to the most popular little girl at this entertainment.

Miss Dorothy Innis, of town, is very sick with a cold.

WONDERFUL CURE IN BONAVENTURE

Dodd's Kidney Pills Again Cause a Sensation

They cured Dame Aubin Bonne, who for fifteen years, had endured the tortures of Diabetes — Interview with Dame Bonne.

Musselyville, Bonaventure Co., Que., March 28.—(Special.)—"I suffered all than any person could endure." These are the words of Dame Aubin Bonne of this place, in telling of her wonderful cure from Diabetes, which held her in its grasp for fifteen years. She declares that Dodd's Kidney Pills and nothing else must get the credit for her cure.

"I had pains in my head and back and stiffness of the joints," Dame Bonne continues. "I lost my appetite and suffered from Heart Disease and had difficulty in breathing. Doctors attended me but they could do me no good.

"After fifteen years of constant suffering I was persuaded to try Dodd's Kidney Pills. I used fifteen boxes and now I can do my own work. Do you wonder that I recommend Dodd's Kidney Pills?"

Dodd's Kidney Pills cured Dame Bonne because all her ailments were of or from the Kidneys. If you have Kidney Disease in any form don't wait fifteen years for someone to persuade you. Use Dodd's Kidney Pills and be cured.

Homeseeker's Excursions

To Western Canada (via Chicago) including certain points on Grand Trunk Pacific Railway, April 4th, 18, May 2nd, 16th, 30th, June 13th. 27th. July 11th, 25th, August 8th, 22nd. September 5th, 19th. Winnipeg and return, $33.00; Edmonton and return, $41.00. Tickets good for 60 days. Proportionate rates to principal points in Manitoba, Saskatchewan and Alberta. Homeseekers' excursion tickets will also be on sale on certain dates via Sarnia and the Northern Navigation Company. Secure tickets and illustrated literature from any Grand Trunk agent, or address A. E. Duff, District Passenger Agent, Toronto, Ont.

No Mother to Guide Her.

Cincinnati, Ohio, March 29.—Because a melodrama, which she had just witnessed and in which the heroine lacked the guidance of mother love, portrayed almost exactly her own life, Elizabeth Cook, 21 years old, of Clearwater, Mich., known here as Mrs. Richard Muir, committed suicide early yesterday.

When she returned home from the theatre she was greatly depressed and said to Muir, "I never knew what it was to be without a mother until now. Good-bye," and grasping a bottle of carbolic acid, she drained it before Muir could stop her.

Nat Goodwin's Finish.

New York, March 29.—An interlocutory decree of divorce in favor of Edna Goodrich, the actress, from Nat C. Goodwin, the comedian, was signed yesterday. She may marry again, but he can't during her lifetime.

Drowning Near Blenheim.

Blenheim, Ont., March 29.—Amos McKenzie, aged 45, was drowned while attempting to cross the bar at Rondeau on Monday night in a small boat.

Former President Indicted.

New York, March 29.—Joseph B. Reichmann, former president of the now defunct Carnegie Trust Co., was indicted by the grand jury late yesterday, charged with having knowingly concurred in making a false statement last fall as to the condition of the institution. The Northern Bank is one of the string of banks which failed after exposure of the high financiering schemes of Joseph G. Robin.

The indictment yesterday is the [illegible] Carnegie Trust Co. Other indictments are expected, and more than a hundred witnesses will be heard.

W. J. Osborne, a Detroit Street Railway "spotter," said to be from Toronto, pleaded guilty to stealing $200 in diamonds from a Battle Creek hotel.

LOGAN GROVE DOOMED.

Old Camping Ground of Kansas Indians to Be a Cornfield.

Logan grove, for years the camping ground of tribes of Kansas Indians and a place of historical interest, will soon be a cornfield. This grove is ninety-nine acres in extent and is a mile and a half south of Junction City.

The grove is on the bank of the Smoky Hill river and was a favorite camping ground for Indians from the north and south parts of the state. They would come for powwows and would often leave their families in camp there while they went out on buffalo hunts. Many Indian relics are still to be found there.

In 1855 a soldier from Captain Henderson's company, then stationed at Fort Riley, went out to the site of the grove and built a small cabin. The next year Captain Henderson bought the ground and cabin, later homesteading the entire grove. For many years he had a sawmill there, and many of the houses in Junction City are constructed of lumber from Logan grove.

The cabin, which is still standing, was the first schoolhouse in Geary county. The place was then named Logan grove by Captain Henderson, who was a great admirer of General Logan, who was then stationed at Fort Riley. Mrs. Logan presented to Captain Henderson a large flag, which still flies on legal holidays from a flagstaff near the grove.

A few years before he died Captain Henderson erected a granite monument to the explorer Coronado, who followed the Smoky Hill river and camped at the grove, which was then the site of an Indian village, Quivera. It was the original intention to keep the grove in its present beautiful condition, but the high values of bottom land have made it too expensive to maintain in that condition. Robert Henderson, a son of the captain and the present owner of the land, will have it cleared.—Junction City Cor. Kansas City Star.

HADES COLD OR HOT?

One Pastor Locates It In the Moon, Another In the Sun.

Two Washington pastors hold widely differing opinions as to the location of hades. The Rev. Zed Copp, pastor of Bethany chapel, has boosted the sphere of eternal torment from the bottom of creation all the way up to the sun. The Rev. Dr. Baker of the Theosophical society puts it in the moon.

Dr. Baker's discovery is brand new. He let it out to his parishioners the other night. He told them that after a thorough and painstaking investigation he had become firmly convinced that all other theories concerning the real location of the future address of transgressors were false and that in reality the man in the moon is his satanic majesty.

There are many little dogs in the moon, according to Dr. Baker. They are there to torment vivisectors. As the breath leaves the body of the vivisected animal his soul is rushed through space until he finds himself in the moon, where he patiently awaits the coming of his murderer, and thereafter through all eternity he amuses himself by tormenting the late learned M. D.

Dr. Baker did not say whether the presence of dogs in the moon had anything to do with the aversion cats have to the beautiful orb.—New York World.

Carnegie's Millions.

Andrew Carnegie has succeeded not only in making himself the second richest man in the world, but also in enriching several of his fellow countrymen, says the London Chronicle. When the "star spangled Scot" retired from business his fortune was estimated at £75,000,000 ($375,000,000), and he had made about £50,000,000 ($200,000,000) for his friends and partners, a large proportion of whom are of Scottish birth. These include George Lauder, his cousin, who now lives in retirement at Pittsburg with at least £4,000,000 ($20,000,000) to soothe his declining years. Thomas Morrison, also a cousin, and Alexander Peacock, another son of Dunfermline, likewise amassed huge fortunes at Pittsburg.

A strange man gagged a fourteen-year-old girl of Astoria, L.I., on her way home from school, and cut off her two long braids of hair.

CARTER'S LITTLE LIVER PILLS.

CURE

Sick Headache and relieve all the troubles incident to a bilious state of the system, such as Dizziness, Nausea, Drowsiness, Distress after eating, Pain in the Side, &c. While their most remarkable success has been shown in curing

SICK

Headache, yet Carter's Little Liver Pills are equally valuable in Constipation, curing and preventing this annoying complaint, while they also correct all disorders of the stomach, stimulate the liver and regulate the bowels. Even if they only cured

HEAD

Ache they would be almost priceless to those who suffer from this distressing complaint; but fortunately their goodness does not end here, and those who once try them will find these little pills valuable in so many ways that they will not be willing to do without them. But after all sick head

ACHE

Is the bane of so many lives that here is where we make our great boast. Our pills cure it while others do not.

Carter's Little Liver Pills are very small and very easy to take. One or two pills make a dose. They are strictly vegetable and do not gripe or purge, but by their gentle action please all who use them.

CARTER MEDICINE CO., NEW YORK.

Small Pill. Small Dose. Small Price.

More bread and better bread

WESTERN CANADA FLOUR MILLS COMPANY · Purity · MANITOBA HARD WHEAT

Has merit all its own

For bread biscuits cakes or pies

The one flour for all baking

PURITY FLOUR

31

CHURCH'S COLD WATER Alabastine

WHEN you decorate your walls with Alabastine you'll agree that the soft, velvety Alabastine tints outclass wall paper and oil paint in beauty and effectiveness. Their beauty is permanent, too. Alabastine colors will not fade—will not rub off. Alabastine is a dry powder made from Alabaster rock. It mixes easily with cold water and forms a rock cement which hardens on the wall, and can be recoated without removing the old coats. Alabastine is the most durable, economical and sanitary wall coating in the world to-day. It is indorsed by leading authorities on interior decoration. 21 tints and white. Anyone can easily apply it.

Free Stencils

Write for full particulars about our Free Stencil offer and the service our decorators are giving Alabastine users in the way of Free Color Sketches. Let our experts help you to secure an artistic style of interior decoration. In order to get the genuine Church's Cold Water Alabastine look for the "little church on the label." For sale by Hardware and Paint dealers.

The Alabastine Co., Ltd. Willow St. - Paris, Ont. 12

A Blazing Fire.

On a cold, frosty night every one likes to see a blazing fire, but this generally means heavy coal bills. A good plan is to place a quantity of chalk at the back of each grate, in equal proportion to the coals. This throws out a terrific heat and lasts quite a long time. It always pays in the end to buy good coal, for not only does it make a clearer fire, but it leaves fewer ashes. A handful of common salt thrown into the fire occasionally makes a cheerful blaze and lessens the consumption of coal.

Vegetarian Boots and Shoes.

An enterprising manufacturer has discovered a process whereby a passable imitation of leather may be manufactured from a vegetable product. The novelty owes its introduction to London vegetarians, who protest at the number of animals killed annually to keep humanity in boots. The imitation leather is being used for the manufacture of boots, shoes, Bible covers and a hundred other articles usually found in the art leather department.—Jewish Chronicle.

From the Barber's Standpoint.

An applicant for citizenship went with a citizen before Judge Chatfield in the United States district court in Brooklyn the other day. "Are you sure this man will make a good American?" asked the court of the witness. The witness was sure. "Why?" asked the court. "Because," answered the witness, "I have shaved him for ten years."

Russia will send an ultimatum to China fixing a definite date for an entire satisfaction of demands.

GRANDTRUNK RAILWAY SYSTEM RAILWAY TIME TABLE.

	ARRIVE	DEPART
Lindsay, Orillia, Midland, Gravenhurst, North Bay, Stouffville and Toronto	11.40 a.m.	8.30 a.m.
	9.00 p.m.	5.35 p.m.
Port Hope, Toronto, London, Detroit, Chicago and west, Niagara Falls, Buffalo, Cobourg, Montreal and east	8.25 a.m.	11.45 a.m.
	5.30 p.m.	9.05 p.m.
Toronto, Lindsay, Stouffville, Uxbridge and Markham	10.15 p.m.	7.10 a.m.
Lindsay Local	8.15 a.m.	9.10 p.m.
Hastings, Campbellford, Madoc, Belleville, Kingston, Montreal and east	8.10 a.m.	8.30 a.m.
	8.55 p.m.	1.40 p.m.
Lakefield	10.00 a.m.	8.35 a.m.
	5.15 p.m.	12.20 p.m.

CANADIAN PACIFIC RAILWAY.

GOING EAST—

11.28 a.m. for Norwood, Havelock, Ottawa, Montreal.
7.47 p.m. for Indian River, Norwood, Havelock Tweed.
12.10 a.m., midnight, Ottawa, Montreal.
1.01 a.m., midnight, Ottawa, Montreal.

GOING WEST—

5.26 a.m., for Toronto, Hamilton, Brantford, New York Woodstock, London, Chatham, Detroit, Chicago, etc.
5.51 a.m. for North Toronto, West Toronto; connects with above train at West Toronto
7.42 a.m. for Cavanville, Burketon, Myrtle, Lindsay, Toronto.
4.38 p.m. for Toronto, Hamilton, Galt, Woodstock London, Chatham, Detroit, Chicago; also Fort William, Winnipeg and all points in Canadian Northwest.

A Want Ad in The Daily Review

will find the right worker for that job. For the work-seekers who are versed and practised in "nowadays ways" of doing things are sure to turn FIRST to the offers of employment found in THE DAILY REVIEW, "which is why" an employer is enabled to choose the BEST man or woman for the work to be done

"HOTEL LENOX" BUFFALO N. Y.

FIREPROOF THROUGHOUT

MODERN HIGHEST GRADE UNEXCELLED SERVICE.

Patrons may take Taxicabs or carriages from Depots or Steamboat Landings direct to hotel, charging same to THE LENOX.

EUROPEAN PLAN $1.50 per day and up

Attractive Restaurant Prices.

When in Buffalo stop at THE LENOX The accommodations and service are sure to please.

C. A. MINER, Mgr

Society Printing

Cards, Invitations, etc., for all social occasions.

We have the finest Cards and materials, the newest styles of types and all work is most thoroughly neat and up-to-date.

Sample forms, etc., for inspection.

Calling and Social Cards from steel or copper plates, to order.

The REVIEW Co. 177 Hunter-st

Robt. Fair & Co. Limited

A Few Words Regarding Our NEW WASH FABRICS

A marked style tendency is indicated for colored wash goods in both the heavier weaves for Wash Dresses and Suits and printed and plain sheer materials for the making the daintier gowns. Hundreds of yards of FRESH CHARMING FABRICS in the NEW DESIGNS, WEAVES and COLOR EFFECTS, are now displayed in our wash goods department, many of which will only be seen at Fair's in this vicinity.

ANDERSON'S SCOTCH GINGHAMS in large checks, broken plaids, and stripes. These come in the high-grade materials and a wide variety of colors at, a yard.......... 15c and **20c**

NEW CHAMBRAYS in pink, grey, sky, lavender, champagne, etc. All are fast colors and come up to our usual standard of quality. Priced at, a yard......15c and **20c**

NEW SELF STRIPE MUSLINS. This is an entirely new material of genuine Irish Dimity. The colors are grey, champagne, sky, pink, white and black. At only, a yard.......... **20c**

MORE NEW DRESS FABRICS

In a large shipment of Dress Goods just received, we discovered several pieces in an entirely new design. The material is all wool Taffeta, with a silk polka dot in stripe effect. Ask to see this, and also the other newly arrived Dress Fabrics.

NEW ALLOVER LACES, TRIMMING LACES, FRINGES AND GIMPS in a magnificent array of the seasons' latest products. It is no trouble to show them — Just ask to see the Trimming Book.

WINDOW SHADES

If you contemplate purchasing Window Shades, call and see the unusual variety of designs and cloths awaiting your inspection. Shades made up with lace, insertion and medallion trimmings, in any size you desire. All our designs are exclusive. Our Mr. Jefferies will be pleased to give you any information you require.

Don't for the **NEW EASTER HAT.** We have styles to suit the most critical observer, at very moderate prices.

SPECIAL THIS WEEK
Pure Irish Linen Table Sets that are real good value at $11.00. This week only at **$7.95**

Robt. Fair & Co. LIMITED

PETERBOROUGH FARMERS REAP GOOD RESULTS FROM ALFALFA

Stories of What County Men Have Done and Are Doing With This Splendid Crop—Great Increases

Geo. Webber, a farmer a few miles west of Peterborough, fattened his cattle this past winter without giving them any chop whatever. He fed them roots and alfalfa hay. Last year Mr. Webber and his sons had 15 acres of their farm seeded to alfalfa, which they cut for the first season. Mr. Harry Webber, while conversing with an editor of Farm and Dairy last week made the statement that their alfalfa was the most valuable crop they grew last year, and as a result of the splendid returns they secured several of their neighbors will seed their land to alfalfa this spring.

Mr. Gordon Mann and his brother Joe, of Bridgenorth, have had a most interesting and valuable experience with alfalfa, and they, each of them, are seeding out a large acreage to alfalfa this spring. Mr. Gordon Mann already has seven acres seeded, and he now has $40 worth of alfalfa seed on hand to sow this spring. Mr. Joe Mann, on his father's farm, seeded four acres to alfalfa last year. He has already purchased $45 worth of seed, too, which he will seed this spring. While in the office of Farm and Dairy on Saturday last, Mr. Gordon Mann stated that last year he was feeding his cows two gallons of bran each per day. As soon as his alfalfa hay was cut he commenced feeding it and dropped the expensive bran altogether—the cows immediately increased in their milk flow.

J. K. Moore and son, the well known, progressive farmers of Smith township, have grown alfalfa for the last few years, and are highly in favor of it. Last year they had 11 acres; this year they are seeding 10 more to alfalfa. They state that many years ago, when they were taking Hoard's Dairyman, a Wisconsin farm paper, they read much about alfalfa, which is doing so much for the farmers of that State. They were skeptical then as to the merits of alfalfa, but now they are regretting their folly in not sooner growing alfalfa, and they are rapidly seeking to make up for lost time, as is shown by the large acreage they will soon have seeded to this great and truly wonderful crop. Mr. Moore says, "Why should we farmers continue to buy bran and other expensive protein feeds when we can just as well grow protein-rich feed (alfalfa) on our farms at home."

Other leading farmers of the county of Peterborough have grown alfalfa for one or more years, and as yet not one has been found who has grown it according to the most approved practice, but is highly in favor of alfalfa. Among these farmers we might mention as having been successful with alfalfa, Mr. Sandy Natchell and Mr. Sam Deyell, of Otonabee; Mr. Alex. McGregor, Mr. Sam Stenson, Mr. Jas. Young and Mr. J. H. Sanderson, of Smith; and Mr. John Lancaster and D. K. Cameron, of Westwood. We know that there are many others growing alfalfa, of whom we have not heard.

Scores of Peterborough county farmers are talking of putting in some alfalfa this coming spring. Mr. G. A. Bretben, of Norwood, who last year won the distinction of having the best dairy farm in Peterborough county, as decided by the Special Good Farms Competition, is seeding 10 acres to alfalfa this spring.

All that is being said about alfalfa seems almost too good to be true. Our farmers would probably take to alfalfa more readily did it appear to have but half the advantages claimed for it. There is no getting away from the facts, however, as they have been presented. Every farmer who has grown it and has been interviewed about his alfalfa is very enthusiastic about it, and claims that alfalfa is the most valuable crop.

The latest information in regard to alfalfa to come to hand is that contained in a report of the Maryland Experiment Station where pigs were fed experimentally on rations, one of which included alfalfa. In these experiments valuing alfalfa hay at $28 per ton—the same as the meals that were fed—the alfalfa effected a saving of $1.96 per cwt. of live pork produced.

In view of these facts farmers of Ontario, and particularly of Peterborough county, cannot too soon start in to grow alfalfa and grow it extensively. The Special Alfalfa Competition for Peterborough county farmers as has been arranged for by Farm and Dairy will prove of much benefit to any who are contemplating growing alfalfa since instruction on just how to grow this crop is offered free.

French Hair Dressers are Clever

Scientists in France have given much study to the care of the hair, and nowhere in the world do men, women and even children have such luxuriant hair.

It was Dr. Sangerbund, of Paris, who discovered that falling hair, faded hair and dandruff was caused by germs, and it was a Frenchman that first gave to the world a hair tonic that would destroy the germs.

Since the introduction of Parisian Sage into Canada, the people have learned that dandruff can be quickly abolished, that falling hair or thin hair is unnecessary, and that everybody can have an abundant head of vigorous hair full of life and beauty.

It is because Parisian Sage works such wonders that the sale all over Canada is phenomenal. W. Madill guarantees it to eradicate dandruff, stop falling hair and itching scalp in two weeks, or money back.

Parisian Sage costs 50 cents a large bottle at W. Madill's and druggists everywhere. The girl with the Auburn hair is on every package. Mail orders filled, charges prepaid by Giroux Manufacturing Co., Fort Erie, Ont., on receipt of price.

WHO'S COMING AND GOING

James Collins, of Kinmount, is registered at the Munro House.

Miss Annie Bryans of Havelock was visiting in the city yesterday.

Mr. George Haley has returned to the city after an extended engagement as book-keeper in a northern lumber camp.

HOCKEYIST BROKE HIS COLLAR BONE

Accident to Player at Chemong Indian Village—Other News

Special Correspondence.

Oshkigmong, March 29.—James W. Taylor met with a painful misfortune while practicing hockey. In some way he lost his balance while skating with the puck, and fell on the ice, with the result that he broke his collar-bone. We hope for his speedy recovery.

Ice harvesting is now on in full swing. The ice is from 24 to 28 inches thick.

The tea and concert held in the Chemong town hall on the 9th inst., under the auspices of the Ladies' Aid Society, was marked with success. The Aldervi le brass band was present and added greatly to the enlivenment of the occasion. The Chemong orchestra was also present and rendered a number of selections. The program all through was excellent.

The Lakefield sevens paid a visit to Chemong last Thursday and played friendly games of hockey with the junior and senior teams of that place.

The snow is fast disappearing here, and the sleighing is about gone.

Our boys had a hockey match with the Buckhorn seven at Lakefield rink on Wednesday of last week, the game resulting in favor of Buckhorn by the score of 4 to 3.

Gilbert Williams, of Rama, is visiting his daughter, Mrs. Chas. Taylor, jr.

Hiram Taylor and Jack Irons, who have been with the Algoma lumber camp since last, are in town.

The Chemong hockey team had a friendly game with the Lakefield seven last Monday night at the Lakefield rink. The score was 7—10 in favor of Lakefield.

The Lord Mayor of London has called a public meeting at the Guidhall.

FARMERS HAVE THE SPRING FEVER

Are Anxious to Get to Work in the Fields—Norwood News

Special to The Review.

Norwood, March 28, 1911.—The roads in this vicinity are at the present time in a very bad shape. The recent rain and snow storms have drawn the frost to a considerable depth, and the wheels sink deeply into the mud, thus making very disagreeable driving.

The farmers are anxiously awaiting the arrival of the real spring weather so that they may be able to get in the fields at an early date. Up to the present time the fall wheat and clover appear to have come through in a particularly healthy condition. Farmers have been heard to remark that they have seldom seen them look better at this season of the year.

J. R. McKelvie left again this week for the West with a car load of fine farm horses purchased from the farmers in this vicinity. This is the second car load that Mr. McKelvie has taken west this spring.

I. N. Ackerman has almost completed the building of a handsome gasoline launch for his own use on Stony Lake. The shell of the launch, which was built exclusively by Mr. Ackerman, goes to prove that our esteemed townsman is a mechanic of no mean proportions. The craft will be fitted out with all up-to-date conveniences, and is finished in fancy woods throughout, comprising birdseye maple, walnut, mahogany and red cedar. Mr. Ackerman is justly proud of results of his skill as a boat carpenter. The craft is of a very pleasing model, displaying the lines that bespeak both steadiness as well as speed. The launch will be ready for the lake at the opening of the holiday season.

PERSONALS.

W. Burkes, of Montreal, is the guest of Mrs. Burkes here for a few days.

Mrs. Calder and Miss Ruth Robertson visited Peterborough on Saturday.

Mr. C. W. Waters is in Toronto on business.

Mrs. D. Anderson and daughters, Annie and Helen, were in town on Friday.

Mrs. McNab, of Sault Ste. Marie, is the guest of her mother, Mrs. J. S. Patterson, King street.

W. Wildman returned from the West to-day, after an absence of nine years.

J. Kelly, of Peterborough, spent the week-end at his home here.

Mrs. Yourex has returned from Belleville, where she has been visiting her daughter, who has been seriously ill.

Fred Niebel, of Toronto, is the guest of his parents here.

Wm. Pearce, who has been visiting friends here, returned to his home in Marmora on Tuesday.

The staff of Mr. E. P. Cuffe's millinery departments held their spring openings on Friday last and following days.

Miss Bessie Rose of Havelock, was in town on Friday.

The Misses Hutchinson, of Havelock, were in town on Saturday.

Miss Pauline Weir returned from Peterborough on Monday.

Mrs. G. E. Duffield has returned from Toronto, where she was attending the funeral of her mother, the late Mrs. Minaker.

Mrs. M. J. Christie, of Peterborough, is the guest of her sister, Mrs. E. J. Laing.

John Patterson shipped a carload of horses to the West on Monday.

Miss Stella Burgess, of St. Helena, spent Saturday and Sunday at her home here.

Miss Price, of Mountain Grove, has resumed her duties as assistant trimmer at the "Elite" millinery parlors here.

Mrs. (Dr.) Sutton is the guest of her parents, Mr. and Mrs. G. Weir, in Madoc.

Fred Doherty, of Galt, is the guest of his father, Mr. J. Doherty.

We are sorry to note the serious illness of Mr. J. L. Squire.

Mr. H. McFarlane, of the High school staff who has been seriously ill here, is visiting his parents in Ridgetown.

OBITUARY.

On March 22nd death claimed another resident of this community in the person of Mr. Robert McNiely, of Lot 16, in the 9th concession of Asphodel. Mr. McNiely, who was a comparatively young man, being only fifty-three years of age, had always appeared to enjoy excellent health, but his closest friends were aware that for the past three years he had been suffering from an affection of the heart, which suddenly snapped the cord of life on the above named date. The funeral on Monday of this week was largely attended. The interment took place at 2.30 p.m. to the Norwood cemetery.

Mr. John McNiely, of Norwood, is a brother of the deceased.

The late Mr. McNiely was a member of Norwood Lodge, I.O.O.F.

Optical Institute Creed

We believe in the glasses we are supplying that in quality, style and accuracy, they are unsurpassed. We believe that honest glasses can be supplied to honest people by honest methods. We believe in working, not waiting, laughing not weeping, in boosting not knocking and the pleasure of the practice of optometry. We believe we are getting the optical practice that we are after, and that there is plenty to get for men who are ready. We believe in to-day, and the work we are doing, in to-morrow and the work we hope to do, and in the rewards of both. We believe in courtesy, in kindness, in generosity, in good cheer, and in honest competition. We believe this in an order for a pair of glasses ready for every man who is ready to take it. We believe we are ready—right now, and we are taking it.

Optical Institute
MARKET BUILDING PETERBOROUGH

J. W. Browett, Optical, Specialist, Dr. of Optics, Philadelphia, etc.

CONSERVATIVE PARTY TO BE

(Continued from page 1)

SQUARE DEAL FOR WEST

Unquestionably, Mr. Borden when he comes to power will adopt a very different distribution. Unquestionably, he will give the West a far larger proportion of ministers. He will choose too, men of greater force. The plain facts are that the Western representation in the Cabinet is slight in force as well as in numbers, for Mr. Templeman is an absolutely negligible quantity—his standing in the Cabinet being about what that of the Senate is in our scheme of government—and Mr. Oliver, while an assiduous departmental officer does not command the full allegiance of his prairie Liberals and carries the general weight. There will be none of that sort of thing with Mr. Borden.

TWO COMING CABINET MINISTERS

In plain terms, we may look forward to seeing Mr. McBride and Mr. Rogers as ministers in the Borden Cabinet. We may look forward to seeing them Mr. Borden's lieutenants. More than that—well-informed persons here look forward to seeing these two men here before the position, to fight the big battalions of the Liberal Government from Mr. Speaker's left, and to do it side by side with Mr. Borden, owing allegiance to him as their leader. When will this be? Such arrangements take time; and possibly when a party is in Opposition and there is an Administration which greatly dreads the advent of these men to parliamentary life Ottawa would take care to delay the bye-elections which would admit them to the Commons Chamber. It can be asserted with confidence that the advent of these two men to Ottawa would be heartily welcomed there by Conservatives in Parliament.

UNWELCOME TO GOVERNMENT

Such an accession of strength to the Conservative party naturally is extremely unwelcome to the Government. It is necessary if possible to discourage it; at all events to discount it. And so it appears that the Liberals, having got an inkling of the impending developments, are seeking to give them a malicious twist by representing them to be movements against the leader whom they are designed to strengthen.

LIBERALS IN A PANIC

This does not completely state the situation. The Liberal party is in a desperate panic. The reciprocity stroke has failed; it shows no sign of sweeping the country. Instead it has brought disaster and the promise of yet further disaster when once the ballots begin to fall. In the uprising of popular sentiment Mr. Borden's stock has gone up. He is not a spectacular person. Neither is he a purely party man, intent on nothing but playing the party game.

It is safe to say that he has devoted a good deal of his time to thinking out what he should do if he were premier, instead of like a thick and thin party politician devoting every moment of his time to thinking how to attain that position. It will be a well-equipped Premier that the country will obtain when his hour comes. In the panic of the Liberals it becomes necessary to disparage Mr. Borden, to do something to lessen the increasing regard in which the people hold him. This is the weapon. Even yet the position is not completely stated. Mention already has been made of Mr. Borden's tendency to look for inspiration to Ontario and the West. The Halifax platform was a proof of this, and though Mr. Borden did not win the election on it, its strength was such that the Government has stolen half its planks. He has shown a readiness to take the public point of view, rather than the big financiers' point of view. There are big financiers who do not like this. They do not like the Ontario point of view, or the western point of view. They accordingly look askance at the man who favors them.

ELECTRIC REPAIRS

Motors, Fans, Etc.

We have installed a special department for the repair of motors, fans and all electrical apparatus. Thoroughly competent workman in charge. Full equipment of tools and supplies

Batteries, Switches, Lamps and all accessories

Call or telephone orders

F. R. J. MacPherson Co.
341 George St. Phone 386

FOR SALE

Iron Pipes for water and steam, Posts, Belting Pulleys, Shafting, Chains, Iron and Wood Pulleys, Steal Beams, Rails, Wire Fencing new and slightly used. Very cheap. Send for Catalogue, and state what you need.

The Imperial Waste & Metal Co.
7 Queen Street — MONTREAL

Children's Aid Society

FOR THE CARE OF NEGLECTED AND ILL-TREATED CHILDREN.

Incorporated by Act of Legislature. Information required. Information kept strictly private.

CHILDREN FOR ADOPTION

GEO. COCHRANE,
AGENT and ASST SEC.
Phone 329 765 GEORGE ST

Tourist Cars to Western Canada

There is no more comfortable way to travel to the West than in a Canadian Pacific tourist sleeping car. These cars run from Toronto to Winnipeg, Calgary and Vancouver daily at 10.10 p.m. Berths are fully equipped with bedding, every travelling convenience is afforded and an attentive porter is in charge. The extra cost is very small and tourist cars are attached to each Homeseekers' special train from Toronto. Early application to local C.P.R. agent should be made for berths. 2d

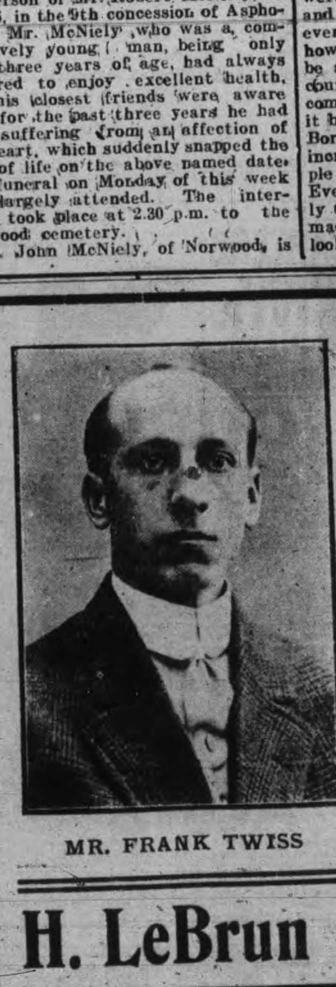
MR. FRANK TWISS

MEET HIM! At Our Store

Mr. Frank Twiss the representative of the House of Hobberlin Limited, the big tailoring firm of Toronto, is coming here

THURSDAY AND FOLLOWING DAYS

to show the new styles for Spring, and has a range of nearly 400 different lines; SUITINGS, SPRING OVERCOATINGS, TROUSERINGS AND VESTINGS. If you want

Perfect Fitting Clothes and the Latest City Styles

come in and leave your measure while Mr. Twiss is at our store: you can see all the new lines and be measured by an expert

H. LeBrun & Co., The Style Store for Men

PROBABILITIES
Friday—North-west winds
No change in temperature.

THE DAILY REVIEW

REVIEW WANT ADS
BRING RESULTS
One Cent a Word

VOL. LXII., No. 75. PETERBOROUGH, ONT., CANADA, THURSDAY, MARCH 30, 1911 TEN CENTS PER WEEK.

MEMBERS OF TORONTO SCHOOL BOARD ACCUSED OF GRAFT

Coal Dealers Tender Much Lower Than That of the One Accepted.

Toronto, March 30.—A new sensation was sprung in the Levee investigation yesterday afternoon, which may call for special consideration by the Board of Education, to see if the scope of the enquiry shall be broadened to take in the conduct of ex-Trustee W. H. Smith, in conjunction with Chairman Levee, in connection with allegations that they were acting as agents for the Connell Coal Co. while the school contracts for coal were being considered.

Alf. Rogers of the Elias Rogers Coal Co. was the witness who made the charges in this matter. He told of having tendered on hard coal, and although his figure was from 25 to 35 cents per ton lower than the Connell, the latter was awarded the contract. He had been unable to get his bids accepted for the past five years, and to ascertain why it was he had engaged a private detective named McNamara of Chicago, to ferret things out.

The investigation, so far as the solicitations of the Slocum Medicine Co. amongst teachers are concerned, concluded at 6.15 last night; but Judge Winchester announced that he would not make his report until the Board of Education shall have had an opportunity to decide what it intended to do with regard to the coal case.

J. R. L. Starr, counsel for Mr. Levee, interposed that it should be treated as a separate matter; but his honor declared that it should come up in the present case if the Board of Education deemed it worth investigating.

Thirty-five witnesses were examined yesterday, including Inspectors Chapman and Hughes, Secretary Wilkinson and Supt. Bishop of the Board of Education.

THE PASSING OF A GREAT ARTIST

Late Sir Caspar Clarke a Leading Authority.

London, March 30.—Sir Caspar Purdon Clarke, formerly director of the Metropolitan Museum of Art in New York City, died yesterday at his residence in Earlscourt.

Sir Caspar Clarke, Kt. (1902), C.I.E., C.V.O., chevalier of the French Legion of Honor, LL.D. (McGill), was born in London in 1846, and was one of the leading authorities on art in the world, with an experience in many parts of it. In 1869 he was superintendent of art reproduction in Italy; in 1874 he directed the building of the British Legation in Teheran; in 1876 he collected art objects for the South Kensington Museum in Greece, Turkey and Smyrna; was architect of the Indian section of the Paris Exposition of 1872; in 1879 collected art objects in Spain, Italy and Germany; organized the colonial and Indian Exhibition of 1885; was director of the South Kensington Museum in 1896; was royal commissioner to the Paris and St. Louis world's fairs; was the architect of a number of prominent English buildings; in 1892 was appointed by the Austrian Government as editor of a work on oriental carpets, and in 1905 became director of the Metropolitan Museum, retiring last year on a pension.

MONSTER FUNERAL PLANNED FOR NEW YORK FIRE VICTIMS

Sympathizers to Number of 150,000 Will be Asked to Take Part.

New York, March 30—Arrangements for a funeral demonstration in which 150,000 sympathizers will be asked to join; identification of four more bodies, leaving but sixteen now unnamed; the swelling of the relief fund to nearly $50,000, and the effort of the district attorney's office and the fire marshal to fix the blame, were activities which followed Saturday's fire horror yesterday.

It is proposed to draw the bodies of most of the 143 victims through the streets by a chorus of 70 singers from the Jewish Choiristers' Union, followed by the 600 surviving employes of the Triangle Waist Co., and as many sympathizing workers as can be induced to join.

The United Cloak Makers' Union has asked that all of its 70,000 members march in the procession, and, according to the plan made to the police yesterday, a line of 150,000 can easily be formed if the authorities will permit it. It is suggested that the procession pass from the morgue by the Washington place building, where the fire occurred. Jewish victims will be interred in Mount Sinai Cemetery; the few Italians and others elsewhere.

Twenty-five survivors told their stories of the catastrophe yesterday in the district attorney's office, and others appeared before Fire Marshal W. L. Beers.

Irving Smith, shipping clerk, testified that when the alarm of fire was given, he ran to one of the standpipes on the eighth floor, unwound the hose and opened the valve. No water flowed. Not only was there no water in the standpipes, but the hose was rotten.

The factory girls who testified were unanimous in their statements that the exit doors were not locked, but opened inward.

"THE MILL"

London, March 30.—Unless the unforseen happens, Rembrandt's great picture, "The Mill," will soon be in America. Only $30,000 has been promised toward the $475,000 required to purchase it. The option given to the nation expires on Friday.

TRIED TO GET BROTHER ACROSS

Deportation and Fine of $50 Against Two Foreigners.

Niagara Falls, Ont., March 30.—Magistrate Fraser yesterday fined Frank Krewanics and Gregory Melynk $50 each for smuggling the latter's brother, Joseph, into Canada by making false representations to the immigration officials. They paid their fines and were deported last night. When the foreigners crossed the upper bridge late Tuesday, Gregory Frank, who could speak English, explained that they were going to Fallsview to visit friends. Joseph could not speak English.

Tuesday night, when two English-speaking Hungarians returned to the bridge without the other member of the party, the immigration officials were told that Joseph was drunk with his Fallsview friends and could not return to the American side. The pair were detained, and a search instituted. The missing man was found in Victoria Park Station of the Michigan Central with a ticket to Toronto.

Calls It Confiscatory.

St. Louis, Mo., March 30.—The U. S. Circuit Court of Appeals yesterday upheld the temporary injunction granted against the corporation commission of Oklahoma by U. S. Circuit Court Judge Hook nearly a year ago, enjoining Oklahoma from enforcing the two-cent passenger fare law and reduction in freight rates.

The court holds the law to be confiscatory and holds that that section of the Oklahoma constitution establishing the corporation commission is invalid under the constitution of the United States.

Kingston Still Ice Bound.

Kingston, March 30.—The ice is still quite firm and weather cold. Stages are still running to Wolfe Island and Cape Vincent.

The sloop Pilot, in commission for over thirty years, sprung a leak while in the slip owing to ice jam and may be abandoned.

MONTREAL PAPER TO PAY REWARD

To Pittsburg Officers Who Made the Arrest of Sheldon

Special to The Review.

Pittsburg, March 30.—Representatives of the Montreal Star, who are here with Detective McCaskill, who came to take charge of Sheldon, state that their paper will pay the local officers the $10,000 offered for the capture and arrest of the fugutive.

CORONATION PRICES

London, March 30.—From information furnished by the directors of the Royal Opera, Covent Garden, it appears that the prices to be charged for the coronation gala performance range from 100 guineas ($525) for grand tier boxes to one guinea for a single seat in the gallery.

GAVE BIRTH TO CHILD IN SHACK

Mother Was Without Food or Care for Sixty Hours

Special to the Review.

Welland, March 30.—After giving birth to a child and being alone without food or care for sixty hours, a Roumanian woman was found in an old shack at Port Colborne. The building was without doors or windows. The mother and child have been placed in an institution where they will be properly cared for, and both are doing well.

Liners Out of Work.

Antwerp, March 30.—The diversion of European emigration from the U. S. to Canada is said to be seriously affecting the Atlantic steamship lines. The Red Star yesterday gives up to the America-Canada line two of the best special emigrant steamers afloat, the Gothland and the Samland. These vessels heretofore in the Antwerp-New York service, are now to be operated from Rotterdam to Canadian ports.

There are now 1,500 emigrants bound for Canada held up here by a lack of transportation facilities. There is a proportionate decrease in the emigration to the United States.

MAY BE AN EPILEPTIC

Camorrist Case May Hinge on Witness's Health

Viterbo, March 30.—The entire sitting in the trial of the Camorrists was occupied yesterday in the further examination of Zennaro Abbatemaggio, whose testimony was constantly interrupted by the prisoners in the cage. The president of the court, Signor Bianci, interrogated the witness at great length during the afternoon concerning contradictions in his statements, made at different times. To the question of the president as to whether he suffered epilepsy, Abbatemaggio replied in the negative.

"Here is a military medical certificate," said President Bianci, "stating that you left the army after three attacks of epilepsy."

"Then I did it purposely to be sent home from the army," said the witness.

The lawyers for the defence jumped to their feet, shouting:

"Then you deceived the military, and you are now trying to deceive the judicial authorities."

During the questioning of Abbatemaggio by the president, the prisoners were radiant in the belief that the severity with which the president selected disputed points for explanation was a good omen in their behalf. Giuseppi Salvi, who is one of those charged with being directly responsible for the murder of Cuoccolo and his wife, kissed his hand to the president, while Erricone, the Camorrist leader, exclaimed: "The cylinder of the phonograph is exhausted."

Under Threats of Death.

Chicago, March 30.—Chicago Italians, under threats of death, have contributed $100,000 or more, it is believed, for the defence of the Camorrists on trial in Viterbo.

LORIMER CASE TO BE REOPENED

New Investigation to Deal With Member of U.S. Senate.

Washington, March 30.—When the Senate of the United States, a short time before the close of the last session, voted to allow Wm. Lorimer to retain his seat, it did not speak the final word on this important question. That a new investigation of the Lorimer case will be started in the Senate soon after special session begins on April 4, is not at all unlikely.

The story told by Edward Hines, a lobbyist for the lumber industries, at the investigation on Tuesday in Springfield, Ill., that he had gone to Chicago at the behest of President Taft and Senators Aldrich and Penrose, to secure Lorimer's election, will be the basis of the new enquiry. A witness, who is said to have had his valise packed ready to go to Canada for months back, will probably be called in the proposed investigation, which will be pushed by the Democrats and insurgents.

NINE DIVORCE BILLS AT OTTAWA

Eight Are From Ontario and all Pass Committee.

Special to the Review.

Ottawa, March 30.—Nine divorce applications, eight of which are from persons in Ontario, will be put through by the Committee on Private Bills to-day.

Hotelman Sues Iceman.

Ottawa, March 30.—Wilfred Gratton, hotelkeeper of Tetreauville, has entered action in the Hull Superior Court, through his attorney, T. P. Foran, K.C., against Jos. Lafrance, ice merchant of that place, for damages amounting to $5,000.

Gratton, who was the only hotelkeeper at Tetreauville during the past year, was refused a renewal of his license by the Hull City Council owing, he alleges, to a petition gotten up by Lafrance, asking the council not to grant any license to Gratton for "this year at least." He charges that Lafrance represented to the people that he sold liquor on forbidden days, and during prohibited hours, and that he encouraged the defendant's son to become intoxicated.

Suit Against Bankrupt.

London, March 30.—The King's Bench Division application has been made to Justice Lawrence on behalf of the Petroleum Oil Trust to obtain the transfer of 45,000 shares in the new Canada Company and recover £5,000 from the trustees of the Charing Cross Bank, the proprietor of which has gone bankrupt.

The chairman for the trustees of the bankrupt bank agree that the plaintiff is entitled to prove for £3,350, the sum the bankrupt received after deducting moneys he spent in obtaining the charter, and to the transfer of 45,000 shares to the liquidator of the plaintiff company.

YOUNG CHILD UPSET A LAMP

Fire Started and House and Contents Were Destroyed.

Special to the Review.

Galt, March 30.—The two-year-old child of Herbert Rowley, of this place, upset an oil lamp, and a fire which started destroyed the home. None of the contents of the house was saved.

EXPERIMENTAL FARMS AS OBJECT LESSONS TO FARMERS

Nationalist Member Asks for One in Each County—More Attention Should be Paid to Promotion of Agricultural Interests.

Ottawa, March 30.—Drummond-Arthabaska had its innings in the House yesterday. Arthur Gilbert, Nationalist, introduced an amendment to the motion to go into supply, calling upon the Government to spend 10 per cent. of the annual revenue in the interests of agriculture. The discussion for the most part was in French.

The motion was finally lost on division, and the House went into committee on supply on the Intercolonial estimates.

Hon. Mr. Graham explained that an additional $300,000 would be required this year on account of the payroll, owing to certain salary increases, following an adjustment all around. About $360,000 was required for betterments to the system, exclusive of certain amounts to be set aside for renewing rails and equipment, a bill to legalize which is now before Parliament. There was some discussion over the inertia of the traffic department. John Stanfield (Colchester), remarked that the Intercolonial officials were not as enterprising in going after tonnage as the officials of other railways. Col. Sam Hughes thought the hardest work the traffic officials did was to draw their salaries.

Mr. Gilbert introduced the discussion on agricultural topics by moving in amendment to the motion to go into supply a resolution calling upon the Government to spend one-tenth of its annual revenue upon the development of the country agriculturally. He said he would like to see a model farm established in every county, where the farmers could receive practical instruction from competent teachers. Up-to-date methods in connection with the dairy interests of the country, he said, would more than double its value to the country.

Mr. Gilbert suggested that the Dominion Government should give aid to farmers' co-operative societies on a basis of $5 per member. He pointed out that since Confederation was accomplished in 1867, $14,464,000 has been spent on agriculture, as compared with $607,776,900 on railway subsidies, $83,193,389 on the militia, and $17,000,000 on iron and steel bounties.

Dr. Edwards (Frontenac) and Dr. Reid (Grenville) supported the motion with brief speeches in English. Both complained that the Government was not spending enough money on the agricultural development of the country.

R. Lanctot (La Prairie-Napierville) said he could not agree to the proposal to limit the amount to be expended on agriculture to any particular amount.

He said that the millions spent on railways, on the development of the St. Lawrence waterway, and for similar projects had really been spent in the interests of the farming community.

Andrew Broder (Dundas) said that the resolution was too local to control the situation. No man, he said, was stealing as much from mother earth as the farmer. But the farmer didn't need to be put to bed at night and wakened in the morning and carried about. The farmer wanted help and instructions.

J. E. Armstrong (East Lambton) supported the resolution. He dwelt upon the necessity of the Government taking steps to have the British cattle embargo removed. He was interrupted several times by E. W. Nesbitt (N. Oxford), who declared that the farmers of Canada did not want the embargo removed. Finally, the interruptions being so frequent, the Speaker called Mr. Nesbitt to order.

Hon. Sydney Fisher quoted Hansard to show that in 1899 he had made a proposal to the House to put an experimental station in every county. The Opposition had fought the proposal so vigorously that the Government was compelled to withdraw the vote from the estimates.

Haughton Lennox (N. Simcoe) asked if the vote had ever been renewed, and the Minister said that it had not. Mr. Fisher added that the expenditure should be based on the needs of the service, and declared that the principle set forth in the motion was vicious. In the estimates for the fiscal year which will open on April 1, an increased vote had been included. The Opposition was crying for more money, but he did not notice any eagerness on their part to pass the estimates, especially the agricultural estimates.

During the discussion in the Senate yesterday on Senator Dandurand's motion to curtail the length of speeches reported in Hansard, Senator Lougheed declared that Hansard was a monument to the vanity of speakers.

Senator Roche of Halifax made an attack on the press. Reporters of the press, he said, were not men of the highest influence, but were chosen rather for the smallness of the salaries they would accept. The attitude of the press on public discussions was indicated by the fact that Ottawa papers would dismiss a debate with a brief report and give a page to an account of a hockey game. Electors were entitled to know the sentiment of their representatives, and they could not get them accurately, except from Hansard. In many cases the press were anxious to pervert the remarks of public men, and therefore their remarks should be officially recorded, and not left to be garbled by penny-a-liners of the press.

Robertson Arnold, of Suffolk, Va., who had been blind for many years from bee stings was burned to death in bed as the result of dropping his pipe while dozing.

A FAITHFUL WORSHIPPER

Muskegon, Mich., March 30.—The possessor of good health and retaining almost unimpaired faculties, Mrs. Marie Esther Sturgeon has just celebrated her 104th birthday here.

It is said she has attended church regularly for 100 years.

PRELATE'S BODY TO LIE IN STATE

Universal Regret at Death of Bishop DuMoulin.

Hamilton, March 30.—The standing committee of the synod met yesterday afternoon to make arrangements for the funeral of Bishop DuMoulin. Arrangements will be made to have the body lie in state at Christ Church Cathedral for two days.

Messages of condolence poured in yesterday from all over Canada and the States, and from across the seas.

The dead bishop and Bishop Dowling, head of the Catholic diocese of Hamilton, were warm friends, and Bishop Dowling expressed keen regret at the news of Dr. DuMoulin's demise.

Rumors of War.

St. Petersburg, March 30.—A rumor was current last night that the Chinese had surrounded and were attacking Blagovieshichensk, capital of the Amur Province, on the Amur River, in Asiatic Russia. The rumor is without confirmation.

Blagovieshtchensk is situated close to Manchuria. It is cholera infected, and some trouble has arisen between the Russians and Chinese over the epidemic and quarantine measures. This town was unsuccessfully attacked by the Chinese in 1900, during the Boxer trouble.

WATER IN THAMES RAPIDLY RISING

Has Risen Ten Feet in Twenty-Four Hours

Special to The Review.

Chatham, March 30.—A rise of ten feet of the water in the Thames river has taken place during the past twenty-four hours, and the water still continues to rise.

FARMERS IN THE WEST ARE HAPPY

General Rains Are Reported From Alberta—Seeding to Start.

Special to The Review.

Winnipeg, March 30.—General rains are reported throughout Alberta and farmers in all parts of the west are jubilant over the prospects of a great crop. Seeding will commence in many localities next week.

THE BOND OF UNION

Position of Bible as Peace Promoter Referred to at Tercentenary

London, March 30.—At a great meeting of churchmen and statesmen in Albert Hall last evening to celebrate the tercentenary of the revision of the English translation of the Bible by a commission which completed the so-called King James version in 1611, Premier Asquith and Whitelaw Reid, the American ambassador, who were the principal speakers, seized the opportunity to eulogize the arbitration movement.

Suffragettes interfered with the proceedings, and when the Prime Minister began, they unfurled banners bearing the inscription: "Votes for Women." The banners were torn up after a free fight.

In his address Mr. Asquith said:

"The English Bible belongs not only to the subjects of King George, but to the whole English-speaking world. One of the truths which has been slowly realized, and which now I firmly believe is rooted in the faith of Christian men and women on both sides of the Atlantic, is that war between English-speaking people would be not only a crime against civilization, but an unforgivable breach of the few commandments which are enshrined in the New Testament, on which both nations have been bred.

"There surely could not be a more worthy, a more appropriate, a more splendid monument to this tercentenary year than that it should witness the sealing of a solemn pact between us which would put an end, once for all, to the hideous and unthinkable possibilities of fratricidal strife."

Speaking of how the Bible furnished the strongest and most indestructible bond for the present practical unity in the aims and aspirations of the English-speaking family, Ambassador Reid said:

"While that community of aims and aspirations endures, starting as it does from our common possession and use of this book, and supported by the same language, the same common law, the same Parliamentary institutions, the same civil rights and largely the same blood, it is the greatest single guarantee for the peace of the world."

STRIKE CANNOT BE AVERTED

Eight Thousand Miners Leave Their Work To-morrow.

Special to The Review.

Lethbridge, March 30.—There is now no hope of the big strike in the coal mines being averted, and eight thousand men will go out to-morrow.

Killed by Train Robbers.

Middlesboro, N.C., March 30.—An assassin's bullet caused the death at a hospital yesterday of Green Rose, employed in the secret service of the Louisville & Nashville Railway. Rose was fired on from ambush at Baxter Station last Saturday night.

The murder is believed to have been committed by persons robbing the railroad.

"WEST IS NOT IN FAVOR OF RECIPROCITY" SAYS THIS MAN

Traveler Over West Finds Considerable Opposition, But it Doesn't Come Out in the Newspapers.

Montreal, March 29—In conversation with most if not all, of the large business interests, both manufacturers, mills and jobbers, in the Western Provinces through to the Pacific Coast with whom I am in close touch, I do not remember hearing one statement made in favor of reciprocity," declared Mr. Henry Perry, an old established business man in this city.

"Even in conversation with some of the large lumber interests they will tell you quietly that it means a very great deal of the lumber both in log and in the rough state being taken over to the United States and the manufacture being done there, which certainly means a great loss of labor that could be employed in our country," he continued.

Regarding fruit, Mr. Berry remembers on many occasions, discussing the question, and the instance he cited was only one of many which occurred at Grand Forks, B.C. The fruit farms there cost in many instances a good price and the men who own them naturally shudder at what the outcome is going to be, knowing very well that the American market is of very little value to them for their fruit, and that they have to go to Canada and the British market every time.

In Manitoba, Saskatchewan, and Alberta, Mr. Berry said if one will only place themselves in close touch with the conditions there, which he knows, they will discover that the whole of this reciprocity movement is political and has been got up by American interests, who are in close touch with the farmers and dealing with them right along. They have a very easy way of reaching the farmer with machinery, etc. "Of course one must not overlook the fact that the American railways are already on our boundary lines awaiting Canadian business, and it would not take them long to go into any of this territory."

"No matter what a politician may be, Liberal or Conservative, when it comes to a matter which concerns Canada and the Empire, I think party politics should be set aside. I agree with gentlemen such as the Hon. Clifford Sifton, who has a mind and conscience of his own for the welfare of Canada and the Empire. I could certainly say more.

"One other matter which would be of large consequences to a factory in a town not far from Montreal, which employs over 700 hands, and which was built only a few years ago, the Manager told me that if there was reciprocity between the United States and Canada, they would certainly close up their institution very quickly and would manufacture everything in the United States.

BETWEEN YOU AND ME

That Boston man who would photograph our thoughts, should first try Cook and Peary. Then he wouldn't go much farther.

—o—

The University of Chicago last week conferred 93 degrees. If this were July or August, the weather would put that in the shade.

—o—

"To the day we celebrate" is a popular toast, but not on April 1st.

—o—

Four thousand Chinks have come into Canada in the last eleven months. Canada will soon have all the China it needs.

—o—

If anyone asks you if this is spring, just start telling him about that new Panama hat you're going to blow in. He'll stop.

PROBABILITIES
Friday—North-west winds
No change in temperature.

THE DAILY REVIEW

REVIEW WANT ADS
BRING RESULTS
One Cent a Word

VOL. LXII., No. 75.
PETERBOROUGH, ONT., CANADA, THURSDAY, MARCH 30, 1911
TEN CENTS PER WEEK.

MEMBERS OF TORONTO SCHOOL BOARD ACCUSED OF GRAFT

Coal Dealers Tender Much Lower Than That of the One Accepted.

Toronto, March 30.—A new sensation was sprung in the Levee investigation yesterday afternoon, which may call for special consideration by the Board of Education, to see if the scope of the enquiry shall be broadened to take in the conduct of ex-Trustee W. H. Smith, in conjunction with Chairman Levee, in connection with allegations that they were acting as agents for the Connell Coal Co. while the school contracts for coal were being considered.

Alf. Rogers of the Elias Rogers Coal Co. was the witness who made the charges in this matter. He told of having tendered on hard coal, and although his figure was from 25 to 35 cents per ton lower than the Connell, the latter was awarded the contract. He had been unable to get his bids accepted for the past five years, and to ascertain why it was he had engaged a private detective named McNamara of Chicago, to ferret things out.

The investigation, so far as the solicitations of the Slocum Medicine Co. amongst teachers are concerned, concluded at 6.15 last night; but Judge Winchester announced that he would not make his report until the Board of Education shall have had an opportunity to decide what it intended to do with regard to the coal case.

J. R. L. Starr, counsel for Mr. Levee, interposed that it should be treated as a separate matter; but his honor declared that it should come up in the present case if the Board of Education deemed it worth investigating.

Thirty-five witnesses were examined yesterday, including Inspectors Chapman and Hughes, Secretary Wilkinson and Supt. Bishop of the Board of Education.

THE PASSING OF A GREAT ARTIST

Late Sir Caspar Clarke a Leading Authority.

London, March 30.—Sir Caspar Purdon Clarke, formerly director of the Metropolitan Museum of Art in New York City, died yesterday at his residence in Earlscourt.

Sir Caspar Clarke, Kt. (1902), C.I.E., C.V.O., chevalier of the French Legion of Honor, LL.D. (McGill), was born in London in 1846, and was one of the leading authorities on art in the world, with an experience in many parts of it. In 1869 he was superintendent of art reproduction in Italy; in 1874 he directed the building of the British Legation in Teheran; in 1876 he collected art objects for the South Kensington Museum in Greece, Turkey and Smyrna; was architect of the Indian section of the Paris Exposition of 1872; in 1879 collected art objects in Spain, Italy and Germany; organized the colonial and Indian Exhibition of 1885; was director of the South Kensington Museum in 1896; was royal commissioner to the Paris and St. Louis world's fairs; was the architect of a number of prominent English buildings; in 1892 was appointed by the Austrian Government as editor of a work on oriental carpets, and in 1905 became director of the Metropolitan Museum, retiring last year on a pension.

"THE MILL"

London, March 30.—Unless the unforseen happens, Rembrandt's great picture, "The Mill," will soon be in America. Only $30,000 has been promised toward the $475,000 required to purchase it. The option given to the nation expires on Friday.

TRIED TO GET BROTHER ACROSS

Deportation and Fine of $50 Against Two Foreigners.

Niagara Falls, Ont., March 30.—Magistrate Fraser yesterday fined Frank Krewanics and Gregory Melynk $50 each for smuggling the latter's brother, Joseph, into Canada by making false representations to the immigration officials. They paid their fines and were deported last night. When the foreigners crossed the upper bridge late Tuesday, Gregory Frank, who could speak English, explained that they were going to Fallsview to visit friends. Joseph could not speak English.

Tuesday night, when two English-speaking Hungarians returned to the bridge without the other member of the party, the immigration officials were told that Joseph was drunk with his Fallsview friends and could not return to the American side. The pair were detained, and a search instituted. The missing man was found in Victoria Park Station of the Michigan Central with a ticket to Toronto.

Calls It Confiscatory.

St. Louis, Mo., March 30.—The U. S. Circuit Court of Appeals yesterday upheld the temporary injunction granted against the corporation commission of Oklahoma by U. S. Circuit Court Judge Hook nearly a year ago, enjoining Oklahoma from enforcing the two-cent passenger fare law and reduction in freight rates.

The court holds the law to be confiscatory and holds that that section of the Oklahoma constitution establishing the corporation commission is invalid under the constitution of the United States.

Kingston Still Ice Bound.

Kingston, March 30.—The ice is still quite firm and weather cold. Stages are still running to Wolfe Island and Cape Vincent.

The sloop Pilot, in commission for over thirty years, sprung a leak while in the slip owing to ice jam and may be abandoned.

MONTREAL PAPER TO PAY REWARD

To Pittsburg Officers Who Made the Arrest of Sheldon

Special to The Review.

Pittsburg, March 30.—Representatives of the Montreal Star, who are here with Detective McCaskill, who came to take charge of Sheldon, state that their paper will pay the local officers the $10,000 offered for the capture and arrest of the fugitive.

MAY BE AN EPILEPTIC

Camorrist Case May Hinge on Witness's Health

Viterbo, March 30.—The entire sitting in the trial of the Camorrists was occupied yesterday in the further examination of Zennaro Abbatemaggio, whose testimony was constantly interrupted by the prisoners in the cage. The president of the court, Signor Bianci, interrogated the witness at great length during the afternoon concerning contradictions in his statements, made at different times. To the question of the president as to whether he suffered epilepsy, Abbatemaggio replied in the negative.

"Here is a military medical certificate," said President Bianci, "stating that you left the army after three attacks of epilepsy."

"Then I did it purposely to be sent home from the army," said the witness.

The lawyers for the defence jumped to their feet, shouting:

"Then you deceived the military, and you are now trying to deceive the judicial authorities."

During the questioning of Abbatemaggio by the president, the prisoners were radiant in the belief that the severity with which the president selected disputed points for explanation was a good omen in their behalf. Giuseppi Salvi, who is one of those charged with being directly responsible for the murder of Cuoccolo and his wife, kissed his hand to the president, while Erricone, the Camorrist leader, exclaimed: "The cylinder of the phonograph is exhausted."

Under Threats of Death.

Chicago, March 30.—Chicago Italians, under threats of death, have contributed $100,000 or more, it is believed, for the defence of the Camorrists on trial in Viterbo.

LORIMER CASE TO BE REOPENED

New Investigation to Deal With Member of U.S. Senate.

Washington, March 30.—When the Senate of the United States, a short time before the close of the last session, voted to allow Wm. Lorimer to retain his seat, it did not speak the final word on this important question. That a new investigation of the Lorimer case will be started in the Senate soon after special session begins on April 4, is not at all unlikely.

The story told by Edward Hines, a lobbyist for the lumber industries, at the investigation on Tuesday in Springfield, Ill., that he had gone to Chicago at the behest of President Taft and Senators Aldrich and Penrose, to secure Lorimer's election, will be the basis of the new enquiry. A witness, who is said to have had his valise packed ready to go to Canada for months back, will probably be called in the proposed investigation, which will be pushed by the Democrats and insurgents.

NINE DIVORCE BILLS AT OTTAWA

Eight Are From Ontario and all Pass Committee.

Special to the Review.

Ottawa, March 30.—Nine divorce applications, eight of which are from persons in Ontario, will be put through by the Committee on Private Bills to-day.

Hotelman Sues Iceman.

Ottawa, March 30.—Wilfred Gratton, hotelkeeper of Tetreauville, has entered action in the Hull Superior Court, through his attorney, T. P. Foran, K.C., against Jos. Lafrance, ice merchant of that place, for damages amounting to $5,000.

Gratton, who was the only hotelkeeper at Tetreauville during the past year, was refused a renewal of his license by the Hull City Council owing, he alleges, to a petition gotten up by Lafrance, asking the council not to grant any license to Gratton for "this year at least." He charges that Lafrance represented to the people that he sold liquor on forbidden days, and during prohibited hours, and that he encouraged the defendant's son to become intoxicated.

Suit Against Bankrupt.

London, March 30.—The King's Bench Division application has been made to Justice Lawrence on behalf of the Petroleum Oil Trust to obtain the transfer of 45,000 shares in the new Canada Company and recover £5,000 from the trustees of the Charing Cross Bank, the proprietor of which has gone bankrupt.

The chairman for the trustees of the bankrupt bank agree that the plaintiff is entitled to prove for £3,350, the sum the bankrupt received after deducting moneys he spent in obtaining the charter, and to the transfer of 45,000 shares to the liquidator of the plaintiff company.

YOUNG CHILD UPSET A LAMP

Fire Started and House and Contents Were Destroyed.

Special to the Review.

Galt, March 30.—The two-year-old child of Herbert Rowley, of this place, upset an oil lamp, and a fire which started destroyed the home. None of the contents of the house was saved.

MONSTER FUNERAL PLANNED FOR NEW YORK FIRE VICTIMS

Sympathizers to Number of 150,000 Will be Asked to Take Part.

New York, March 30—Arrangements for a funeral demonstration in which 150,000 sympathizers will be asked to join; identification of four more bodies, leaving but sixteen now unnamed; the swelling of the relief fund to nearly $50,000, and the effort of the district attorney's office and the fire marshal to fix the blame, were activities which followed Saturday's fire horror yesterday.

It is proposed to draw the bodies of most of the 143 victims through the streets by a chorus of 70 singers from the Jewish Choiristers' Union, followed by the 600 surviving employes of the Triangle Waist Co., and as many sympathizing workers as can be induced to join.

The United Cloak Makers' Union has asked that all of its 70,000 members march in the procession, and, according to the plan made to the police yesterday, a line of 150,000 can easily be formed if the authorities will permit it. It is suggested that the procession pass from the morgue by the Washington place building, where the fire occurred. Jewish victims will be interred in Mount Sinai Cemetery; the few Italians and others elsewhere.

Twenty-five survivors told their stories of the catastrophe yesterday in the district attorney's office, and others appeared before Fire Marshal W. L. Beers.

Irving Smith, shipping clerk, testified that when the alarm of fire was given, he ran to one of the standpipes on the eighth floor, unwound the hose and opened the valve. No water flowed. Not only was there no water in the standpipes, but the hose was rotten.

The factory girls who testified were unanimous in their statements that the exit doors were not locked, but opened inward.

CORONATION PRICES

London, March 30.—From information furnished by the directors of the Royal Opera, Covent Garden, it appears that the prices to be charged for the coronation gala performance range from 100 guineas ($525) for grand tier boxes, to one guinea for a single seat in the gallery.

GAVE BIRTH TO CHILD IN SHACK

Mother Was Without Food or Care for Sixty Hours

Special to the Review.

Welland, March 30.—After giving birth to a child and being alone without food or care for sixty hours, a Roumanian woman was found in an old shack at Port Colborne. The building was without doors or windows. The mother and child have been placed in an institution where they will be properly cared for, and both are doing well.

Liners Out of Work.

Antwerp, March 30.—The diversion of European emigration from the U. S. to Canada is said to be seriously affecting the Atlantic steamship lines. The Red Star yesterday gives up to the America-Canada line two of the best special emigrant steamers afloat, the Gothland and the Samland. These vessels heretofore in the Antwerp-New York service, are now to be operated from Rotterdam to Canadian ports.

There are now 1,500 emigrants bound for Canada held up here by a lack of transportation facilities. There is a proportionate decrease in the emigration to the United States.

EXPERIMENTAL FARMS AS OBJECT LESSONS TO FARMERS

Nationalist Member Asks for One in Each County—More Attention Should be Paid to Promotion of Agricultural Interests.

Ottawa, March 30.—Drummond-Arthabaska had its innings in the House yesterday. Arthur Gilbert, Nationalist, introduced an amendment to the motion to go into supply, calling upon the Government to spend 10 per cent. of the annual revenue in the interests of agriculture. The discussion for the most part was in French.

The motion was finally lost on division, and the House went into committee on supply on the Intercolonial estimates.

Hon. Mr. Graham explained that an additional $300,000 would be required this year on account of the payroll, owing to certain salary increases, following an adjustment all around. About $360,000 was required for betterments to the system, exclusive of certain amounts to be set aside for renewing rails and equipment, a bill to legalize which is now before Parliament. There was some discussion over the inertia of the traffic department. John Stanfield (Colchester), remarked that the Intercolonial officials were not as enterprising in going after tonnage as the officials of other railways. Col. Sam Hughes thought the hardest work the traffic officials did was to draw their salaries.

Mr. Gilbert introduced the discussion on agricultural topics by moving in amendment to the motion to go into supply a resolution calling upon the Government to spend one-tenth of its annual revenue upon the development of the country agriculturally. He said he would like to see a model farm established in every county, where the farmers could receive practical instruction from competent teachers. Up-to-date methods in connection with the dairy interests of the country, he said, would more than double its value to the country.

Mr. Gilbert suggested that the Dominion Government should give aid to farmers' co-operative societies on a basis of $5 per member. He pointed out that since Confederation was accomplished in 1867, $14,464,000 has been spent on agriculture, as compared with $607,776,000 on railway subsidies, $83,193,389 on the militia, and $17,000,000 on iron and steel bounties.

Dr. Edwards (Frontenac) and Dr. Reid (Grenville) supported the motion with brief speeches in English. Both complained that the Government was not spending enough money on the agricultural development of the country.

R. Lanctot (La Prairie-Napierville) said he could not agree to the proposal to limit the amount to be expended on agriculture to any particular amount.

He said that the millions spent on railways, on the development of the St. Lawrence waterway, and for similar projects had really been spent in the interests of the farming community.

Andrew Broder (Dundas) said that the resolution was too local to control the situation. No man, he said, was stealing as much from mother earth as the farmer. But the farmer didn't need to be put to bed at night and wakened in the morning and carried about. The farmer wanted help and instructions.

J. E. Armstrong (East Lambton) supported the resolution. He dwelt upon the necessity of the Government taking steps to have the British cattle embargo removed. He was interrupted several times by E. W. Nesbitt (N. Oxford), who declared that the farmers of Canada did not want the embargo removed. Finally, the interruptions being so frequent, the Speaker called Mr. Nesbitt to order.

Hon. Sydney Fisher quoted Hansard to show that in 1899 he had made a proposal to the House to put an experimental station in every county. The Opposition had fought the proposal so vigorously that the Government was compelled to withdraw the vote from the estimates.

Haughton Lennox (N. Simcoe) asked if the vote had ever been renewed, and the Minister said that it had not. Mr. Fisher added that the expenditure should be based on the needs of the service, and declared that the principle set forth in the motion was vicious. In the estimates for the fiscal year which will open on April 1, an increased vote had been included. The Opposition was crying for more money, but he did not notice any eagerness on their part to pass the estimates, especially the agricultural estimates.

During the discussion in the Senate yesterday on Senator Dandurand's motion to curtail the length of speeches reported in Hansard. Senator Lougheed declared that Hansard was a monument to the vanity of speakers.

Senator Roche of Halifax made an attack on the press. Reporters of the press, he said, were not men of the highest influence, but were chosen rather for the smallness of the salaries they would accept. The attitude of the press on public discussions was indicated by the fact that Ottawa papers would dismiss a debate with a brief report and give a page to an account of a hockey game. Electors were entitled to know the sentiment of their representatives, and they could not get them accurately, except from Hansard. In many cases the press were anxious to pervert the remarks of public men, and therefore their remarks should be officially recorded, and not left to be garbled by penny-a-liners of the press.

Robertson Arnold, of Suffolk, Va., who had been blind for many years from bee stings was burned to death in bed as the result of dropping his pipe while dozing.

A FAITHFUL WORSHIPPER

Muskegon, Mich., March 30.—The possessor of good health and retaining almost unimpaired faculties, Mrs. Marie Esther Sturgeon has just celebrated her 104th birthday here.

It is said she has attended church regularly for 100 years.

PRELATE'S BODY TO LIE IN STATE

Universal Regret at Death of Bishop DuMoulin.

Hamilton, March 30.—The standing committee of the synod met yesterday afternoon to make arrangements for the funeral of Bishop DuMoulin. Arrangements will be made to have the body lie in state at Christ Church Cathedral for two days.

Messages of condolence poured in yesterday from all over Canada and the States, and from across the seas.

The dead bishop and Bishop Dowling, head of the Catholic diocese of Hamilton, were warm friends, and Bishop Dowling expressed keen regret at the news of Dr. DuMoulin's demise.

Rumors of War.

St. Petersburg, March 30.—A rumor was current last night that the Chinese had surrounded and were attacking Blagovieshichensk, capital of the Amur Province, on the Amur River, in Asiatic Russia. The rumor is without confirmation.

Blagovieshtchensk is situated close to Manchuria. It is cholera infected, and some trouble has arisen between the Russians and Chinese over the epidemic and quarantine measures. This town was unsuccessfully attacked by the Chinese in 1900, during the Boxer trouble.

WATER IN THAMES RAPIDLY RISING

Has Risen Ten Feet in Twenty-Four Hours

Special to The Review.

Chatham, March 30.—A rise of ten feet of the water in the Thames river has taken place during the past twenty-four hours, and the water still continues to rise.

FARMERS IN THE WEST ARE HAPPY

General Rains Are Reported From Alberta—Seeding to Start.

Special to The Review.

Winnipeg, March 30.—General rains are reported throughout Alberta and farmers in all parts of the west are jubilant over the prospects of a great crop. Seeding will commence in many localities next week.

THE BOND OF UNION

Position of Bible as Peace Promoter Referred to at Tercentenary

London, March 30.—At a great meeting of churchmen and statesmen in Albert Hall last evening to celebrate the tercentenary of the revision of the English translation of the Bible by a commission which completed the so-called King James version in 1611, Premier Asquith and Whitelaw Reid, the American ambassador, who were the principal speakers, seized the opportunity to eulogize the arbitration movement.

Suffragettes interfered with the proceedings, and when the Prime Minister began, they unfurled banners bearing the inscription: "Votes for Women." The banners were torn up after a free fight.

In his address Mr. Asquith said:

"The English Bible belongs not only to the subjects of King George, but to the whole English-speaking world. One of the truths which has been slowly realized, and which now I firmly believe is rooted in the faith of Christian men and women on both sides of the Atlantic, is that war between English-speaking people would be not only a crime against civilization, but an unforgivable breach of the few commandments which are enshrined in the New Testament, on which both nations have been bred.

"There surely could not be a more worthy, a more appropriate, a more splendid monument to this tercentenary year than that it should witness the sealing of a solemn pact between us which would put an end, once for all, to the hideous and unthinkable possibilities of fratricidal strife."

Speaking of how the Bible furnished the strongest and most indestructible bond for the present practical unity in the aims and aspirations of the English-speaking family, Ambassador Reid said:

"While that community of aims and aspirations endures, starting as it does from our common possession and use of this book, and supported by the same language, the same common law, the same Parliamentary institutions, the same civil rights and largely the same blood, it is the greatest single guarantee for the peace of the world."

STRIKE CANNOT BE AVERTED

Eight Thousand Miners Leave Their Work To-morrow.

Special to The Review.

Lethbridge, March 30.—There is now no hope of the big strike in the coal mines being averted, and eight thousand men will go out to-morrow.

Killed by Train Robbers.

Middlesboro, N.C., March 30.—An assassin's bullet caused the death at a hospital yesterday of Green Rose, employed in the secret service of the Louisville & Nashville Railway. Rose was fired on from ambush at Baxter Station last Saturday night.

The murder is believed to have been committed by persons robbing the railroad.

"WEST IS NOT IN FAVOR OF RECIPROCITY" SAYS THIS MAN

Traveler Over West Finds Considerable Opposition, But it Doesn't Come Out in the Newspapers.

Montreal, March 29—In conversation with most if not all, of the large business interests, both manufacturers, mills and jobbers, in the Western Provinces through to the Pacific Coast with whom I am in close touch, I do not remember hearing one statement made in favor of reciprocity," declared Mr Henry Perry, an old established business man in this city.

"Even in conversation with some of the large lumber interests they will tell you quietly that it means a very great deal of the lumber both in log and in the rough state being taken over to the United States and the manufacture being done there, which certainly means a great loss of labor that could be employed in our country," he continued.

Regarding fruit, Mr. Berry remembers on many occasions, discussing the question, and the instance he cited was only one of many which occurred at Grand Forks, B.C. The fruit farms there cost in many instances a good price and the men who own them naturally shudder at what the outcome is going to be, knowing very well that the American market is of very little value to them for their fruit, and that they have to go to Canada and the British market every time.

In Manitoba, Saskatchewan, and Alberta, Mr. Berry said if one will only place themselves in close touch with the conditions there, which he knows, they will discover that the whole of this reciprocity movement is political and has been got up by American interests, who are in close touch with the farmers and dealing with them right along. They have a very easy way of reaching the farmer with machinery, etc. "Of course one must not overlook the fact that the American railways are already on our boundary lines awaiting Canadian business, and it would not take them long to go into any of this territory."

"No matter what a politician may be, Liberal or Conservative, when it comes to a matter which concerns Canada and the Empire, I think party politics should be set aside. I agree with gentlemen such as the Hon. Clifford Sifton, who has a mind and conscience of his own for the welfare of Canada and the Empire, I could certainly say more.

"One other matter which would be of large consequences to a factory in a town not far from Montreal, which employs over 700 hands, and which was built only a few years ago, the Manager told me that if there was reciprocity between the United States and Canada, they would certainly close up their institution very quickly and would manufacture everything in the United States.

BETWEEN YOU AND ME

That Boston man who would photograph our thoughts, should first try Cook and Peary. Then he wouldn't go much farther.

—o—

The University of Chicago last week conferred 93 degrees. If this were July or August, the weather would put that in the shade.

—o—

"To the day we celebrate" is a popular toast, but not on April 1st.

—o—

Four thousand Chinks have come into Canada in the last eleven months. Canada will soon have all the China it needs.

—o—

If anyone asks you if this is spring, just start telling him about that new Panama hat you're going to blow in. He'll stop.

Coal Results

¶ We sell the very best quality of hard coal, as good as we know how to buy.

¶ Are you getting results from the coal you are now using? Are you sure it is good? Are you burning it the right way?

¶ There is a deal of difference in how you handle the range or furnace. Our long experience tells us that fact, and we are ready to advise any in doubt as to the best way to make use of coal as fuel.

$7.50 Per Ton

THE PETERBORO FUEL & CARTAGE CO
LIMITED
162 Charlotte-St. Telephones—(Bell 261 270, (Machine)—270.
134 Aylmer-St. Tel. Bell 307

The Daily Review

THURSDAY, MARCH 30, 1911.

POPULAR GOVERNMENT

Lord Balfour of Burleigh has introduced into the British House of Lords a measure which proposes that when the lords reject a bill, it shall be referred to the people as a referendum. And if passed by them it shall be regarded as a mandate for passage.

This is not a good constitutional practice. The referendum has been occasionally resorted to by political parties wishing to avoid the responsibility of important measures, or when in doubt, or in danger of a break in the ranks, but as a recognized usage, it would not be popular.

To provide the House of Lords with the option of forcing any measure except money bills to be put to the people, would probably be putting a Liberal government almost continuously on trial, as few measures passed by a government such as the Asquith ministry would pass the old House of Lords. It would be a procession of referendums, and stability of government would disappear. The day of popular government has come: the dawn of the day when the classes find their encampments being invaded by the masses, when the fence of privilege is being trampled down. But British thought and practice is not yet ready for a continuous referendum, and its violation of the principles of responsibile government.

The House of Lords is an old institution, and an exceedingly powerful. But although the peers may struggle for their good old Toryism, they must continue to fight a losing battle, for the whole trend of modern thought and action is against them. Sooner or later they will be deprived of their constitutional power, as a class, and the reins of government will be really vested in the elective senate of the people.

The same change is coming with regard to the Canadian Senate, although this body is not at all offensive. As a matter of fact, it is so mild and lady-like that no one pays much attention to what the senate thinks or does, and the dear old has-beens are beginning to feel the prick of the public disregard. Reform of the senate is coming. It may not be changed while Sir Wilfrid Laurier lives, although he has expressed a desire to see it reformed; but the germ is developing. The senate is supposed to be the cooling-off place for the warmed-up legislation that gets through the commons, but of late years, it has proven of so little use that it might as well be non-existent.

The Canadian Senate will, before the present generation passes the way of all flesh, be elective, we venture to predict, and will directly represent the will of the people, independent of the Commons. Both appointee and elective systems have their uses and abuses, but the popular trend of political organizations is to make all executive action on behalf of a nation directly sensitive and accountable to the public will and mind. This is no socialistic theory. It is the ripening of the spirit of the brotherhood of man, which recognizes that the good of the many is paramount, and not the welfare of the few; and that possession of wealth does not ethically entitle any man to deprive his brethren of the highest benefit and greatest opportunity their talents and labor afford.

POLITICAL SCHISMS

The history of every political party is the history of a host marching under the aegis of a few great principles, and a multitude of great traditions; but lacking in perfect unanimity. As long as day follows night, will there be differences of opinion among men. This is true in any gathering, political, social, or religious, but never more so than in the case of a great political party, made up of people with perhaps a common aim, but very diverse ideas as to the means of achieving the desired object.

Every political leader has his troubles trying to reconcile the warring factions and interests that follow his banner. He must, to be a great leader, be able to produce harmony out of discord, to smooth the wrinkles from the surface of his body politic, to weld foreign influences into a solid whole. Sir John Macdonald had this gift to a remarkable degree, and the way which he held his party together, though it was split by violent schisms a dozen times, was a tremendously strong tribute to his generalship. Sir Wilfrid Laurier has had the same experience. While in opposition, the malcontents in his party put the leader into desperate difficulties many times, and only accession to office saved the day. Sir Richard Cartwright and John Charlton were the chief of these, and it is safe to say that Leader Laurier remembered these gentlemen and their kindly efforts to oust him, for many a long day.

R. L. Borden has passed through the same experience in the last few weeks. Under most peculiarly trying circumstances, he has held the party straight and strong to its course. He has not pleased everyone—that cannot be expected. The only method he has of obtaining obedience from his parliamentary followers is the general willingness to stay with them. It is truly a case of the majority directing the fortunes of the party. When the Conservative party is strongly behind R. L. Borden, they are indeed bold dissentients who would break from the ranks, and openly rebel.

Some of the Montreal financial interests seem to have been dissatisfied with the way Mr. Borden was leading. They have money and would use it, but they would also like the privilege of dictating the course of the Conservative party. That is an impossible proposition, because Montreal is neither all of Canada, nor the Conservative party, and when Mr. Borden and his lieutenants decide on a course likely to receive the approval of the people of the country at large, they will most certainly get the hearty support, of the people.

The Conservative party to-day wants a policy and a leadership, not for the classes, but for the masses, and in maintaining the grand traditions of the great party of Sir John Macdonald and in seeking the welfare of the country at large, R. L. Borden is exercising sound judgment and foresight. That he has the hearty sympathy and support of the party at large, from Cape Breton to Victoria, there can be no doubt.

EDITORIAL NOTES

The teachers and principals of the Toronto Public schools who bought stock in a certain medicine company ought to be cured of the habit.

The Examiner says that the Ontario Legislature is an irresponsible body. How sadly times have changed since the days of the Ross Government, when Hon. J. R. Stratton was a member, to be sure!

Those Montreal people who are willing to lose some of their skin in the hope of saving the life of an unfortunate burned man are worthy of praise. Many people don't mind being "skinned" by people like Sheldon, but they don't like to part with the real epidermis.

The hot debate on the mixed marriage business should certainly be productive of much good in this respect: It will rouse the people to a sense of the inadvisability of mixed marriage, under any conditions. Anyone going into such a marriage, knowing the risks of unhappiness that are involved, should be prepared to accept whatever consequences there are without complaining.

The editor of the Montreal Witness declares that if the paper is to keep going the readers must get more subscribers. He has lost $20,000 or $30,000 annually for some time, and he says there must be a limit. The most reasonable course to be pursued in the matter, and the only one likely to produce a permanent result, is some life and energy injected into the management. The Witness is a model newspaper, perhaps, from an ethical standpoint, but people do not read it for the live, energetic news of the day. And no newspaper will survive unless it is on the jump in these days of competition. If the management were to reverse the news policy of the paper—let the editorial columns be what they may—it would doubtless observe a change in the circulation. Appealing to people on grounds of loyalty will not last a newspaper long. It must deliver the goods.

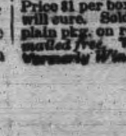
Wood's Phosphodine, *The Great English Remedy.* Tones and invigorates the whole nervous system, makes new Blood in old Veins. *Cures Nervous Debility, Mental and Brain Worry, Despondency, Sexual Weakness, Emissions, Spermatorrhœa, and Effects of Abuse or Excesses.* Price $1 per box, six for $5. One will please, six will cure. Sold by all druggists or mailed in plain pkg. on receipt of price. *New pamphlet mailed free.* The Wood Medicine Co. (formerly Windsor) Toronto, Ont.

THE MARKETS

Latest Quotations in Grain, Dairy Products, Live Stock Etc.

Liverpool and Chicago Wheat Futures Close Lower—Live Stock—Latest Quotations.

CHICAGO, March 29.—Snow or rain, as if made to order for the new crops, broke the price of wheat to-day to a new low record for the season—the third smash of the kind this week. The close was within ⅛c of the bottom figures reached, and a net loss of ⅜c to 1½c. In sharp contrast, barley, which has been a scarce article of late, went to a new high level here, $1.14 a bushel. Final sales left corn ⅛c to ⅝c down; oats, off ⅛c to ¼c, and provisions with 15c to 47½c decline.

Liverpool closed ½d to 1d lower on wheat, and ¼d to ⅜d lower on corn. Antwerp, unchanged, and Berlin wheat ⅝c lower.

Winnipeg Options.

	Close.	Open.	High.	Low.	Close.
Wheat—					
May	91¼	91	91⅛	90¼	90⅝
July	92⅝	92⅜	92½	91⅝	91⅝
Oats—					
May	33⅛	33⅛	33⅛	33½	33⅛
July	34⅛	34⅛	34⅛	34¼	34½

Toronto Grain Market.

Wheat, bushel	$0 80	to $0 82
Wheat, goose, bushel......	0 78	....
Rye, bushel	0 66	0 68
Barley, bushel	0 64	0 65
Oats, bushel	0 38	....
Buckwheat, bushel	0 48	0 50
Peas, bushel	0 78	0 80

Toronto Dairy Market.

Butter, store lots	0 17	0 19
Butter, separator, dairy, lb.	0 22	0 24
Butter, creamery, lb. rolls..	0 26	0 28
Butter, creamery, solids.....	0 23	0 24
Eggs, new-laid	0 18	....
Cheese, lb.	0 13	0 13½
Honeycombs, dozen	2 50	....
Honey, extracted, lb..........	0 10	0 11

Liverpool Grain and Produce.

LIVERPOOL, March 29.—Closing—Wheat—Spot dull; No. 2 red western winter, no stock. Futures weak; May 6s 7⅛d, July 6s 1⅛d, Oct. 6s 7⅛d.

Flour—Winter patents dull, 27s.

Hops—In London (Pacific Coast) firm, £4 10s to £5 5s.

Montreal Grain and Produce.

MONTREAL, March 29.—According to cable advices, the foreign wheat situation is very weak, and bids received for Manitoba spring wheat were 6d lower than yesterday for May-June shipment, and there is no demand for nearby parcels. Oats were quiet and no further sales were reported. There is a steady demand from foreign buyers for spring wheat flour, but owing to the low prices offered millers in most cases are refusing to sell. Demand for bran and shorts is good. A fair trade is passing in hams and bacon, but other lines are quiet. Eggs are active and steady. Potatoes strong and in good demand at 90c per bag in car lots.

Oats—Canadian western, No. 2, 38½c, car lots, ex-store; extra No. 1 feed, 38c; No. 3 C.W., 37½c; No. 2 local white, 36½c; No. 3 local white, 37½c; No. 4 local white, 34½c.

Flour—Manitoba spring wheat patents, firsts, $5.60; seconds, $5.10; winter wheat patent, $4.50; strong bakers', $4.90; straight rollers, $4 to $4.25; in bags, $1.75 to $1.85.

Rolled oats—Per barrel, $3.90; bag of 90 lbs., $1.95.

Feed barley—Car lots, ex-store, 49c to 50c.

Corn—American, No. 3 yellow, 56c to 56½c.

Millfeed—Bran, Ontario, $22 to $23; Manitoba, $21 to $23; middlings, Ontario, $24 to $25; shorts, Manitoba, $23 to $25; moullie, $25 to $30.

Eggs—Fresh, 20c to 23c.

Cheese—Westerns, 12¼c to 12½c; easterns, 11½c to 12c.

Butter—Choicest, 26c to 27c; seconds, 24½c to 25½c.

CATTLE MARKETS.

Toronto Live Stock.

TORONTO, March 29.—The railways reported 63 carloads of live stock at the City Yards, consisting of 931 cattle, 1396 hogs, 263 sheep and lambs and 239 calves.

Butchers.

Prime quality butchers sold at $5.80 to $6; loads of good, $5.60 to $5.80; medium, $5.30 to $5.55; common, $5 to $5.25; cows, $3 to $5; bulls, $4 to $5.

Milkers and Springers.

There are few of the top quality cows being offered these days, the bulk being common to medium, that are coming forward. Prices ranged at from $40 to $60.

Veal Calves.

Receipts of veal calves were liberal, and prices easier for the bulk of offerings. There was, as usual, a wide range—from $4 to $8 per cwt.

Sheep and Lambs.

Receipts fairly liberal—263. Wesley Dunn reported prices as follows: Sheep, ewes, $4.75 to $5.25; rams, $4 to $4.50; yearling lambs, $6.50 to $7.25 per cwt. It will be seen that lambs were not quoted as high as on Tuesday, which may be accounted for by the heavy weights of lambs offered.

Hogs.

Prices for hogs remained steady at $6.90 for selects, fed and watered at the market, and $6.60 for hogs f.o.b. cars at country points. Heavy hogs 50c per cwt. less than above prices.

Montreal Live Stock.

MONTREAL, Mar. 29.—At the Canadian Pacific live stock market this morning the offerings of live stock were 425 cattle, 50 sheep and lambs, 710 hogs and 1600 calves. Owing to the continued limited demand for cattle and the slow trade an easier feeling prevailed in the market, and prices were ⅛c per pound lower than on Monday, and even at this reduction sellers found it impossible to make a clearance of their holdings. Steers sold at from 5½c to 6⅛c, cows at from 3¼c to 5½c, and bulls at from 4c to 5c per pound.

The supply of sheep and lambs was small, and trade in consequence was quiet, with no change in prices to note. Sheep sold at 4⅜c to 5c per pound, and lambs at from $5 to $7 each. The demand for calves was fairly good, of which supplies were large, and prices ruled low at from $2 to $6 each, as to size and quality. The tone of the market for hogs was firmer under a good demand, and sales of selected lots were made at $7.50 per 100 pounds, weighed off cars.

At the Montreal Stock Yards west end market the offerings were 300 cattle, 100 sheep and lambs, 300 hogs and 400 calves. The only change in the market was the firmer feeling in hogs on account of the limited supply and good demand for the same, and sales of selected lots were made at $7.50 per 100 pounds, weighed off cars. The market for cattle was easier and the prices realized were the same as those quoted above.

East Buffalo Cattle Market.

BUFFALO, March 29.—Cattle—Receipts, 50 head; trade fair and steady; prime steers, $6.60 to $6.80; butcher grades, $3.50 to $6.50.

Calves—Receipts, 450 head; market active, 25c higher; cull to choice, $5.50 to $8.50.

Sheep and Lambs—Receipts, 4200 head; market active, higher; choice lambs, $6.75 to $7; cull to fair, $5 to $6.50; yearlings, $5.50 to $6; sheep, $3 to $5.40.

Hogs—Receipts, 2550 head; trade fair and easier; yorkers, $7.30 to $7.40; pigs, $7.55 to $7.60; mixed, $7.10 to $7.25; heavy, $6.90 to $7; rough, $6 to $6.25; stags, $4.75 to $5.

New York Live Stock.

NEW YORK, Mrach 29.—Beeves—Receipts, 2500. Steers, slow, steady; bulls and cows, steady; steers, $5 to $6.75; bulls, $4 to $5.65; cows, $2 to $4.90.

Calves—Receipts, 1600 medium grades, 25c to 50c lower; veals, $6 to $8.50; culls, $5.

REVIEW WANT ADVTS.

The Review want advertisements are read by thousands, for people want what they want when they want it.

If you need help,—Servants hands, or workmen try the Review want ad columns.

If you have anything to sell, from a pickaxe to an Auto, use the Review want ad columns.

If you have lost anything try a want ad in the Review and almost certainly you will recover the lost article. If you want an owner for anything found a Review want ad will bring the owner to light.

One Cent Per Word

Advertisements under this head 1c per word

Advertisers, if they prefer, may use as many as 25 words at the rate of 25c for one insertion, 38c for two insertions and 50c for three insertions.

RATES

10 Words—1 TIME 10 Cents
25 Words—1 TIME, 25 Cents
25 Words—2 TIMES, 38 Cents
25 Words—3 TIMES, 50 Cents
25 Words—6 TIMES, 75 Cents
LOCALS (Reading Type) 48 cts per inch (4 cents per line.)
LOCALS in Dark Type 60c per inch (5 cents per line.)

Wanted

WANTED

A GIRL FOR UP-STAIRS; APPLY GRAND Hotel. 1d

WANTED

GOOD GENERAL SERVANT. APPLY TO Mrs. T. H. G. Denne, 361 Park street. 2d

WANTED

JOINERS, CABINET MAKERS, INTERIOR Finishers, wanted at once, highest wages, steady work. Apply — Collingwood Shipbuilding Co., Collingwood, Ont. 3d

HELP WANTED—MALE

WANTED—YOUNG MEN TO PREPARE FOR positions as automobile repairmen, chauffeurs, salesmen. We make you expert in ten weeks by mail; assist you to good position Pay big, demand great. Free model of automobile with course. Sample lesson and particulars free. Write today; terms reasonable. Empire Automobile Institute, Box 200, Rochester, N. Y. 3d

For Sale or To Rent

OFFICES TO RENT

NEAR POST OFFICE, HEATED AND WITH good vault. Dennistoun, Peck & Kerr.

TO RENT

LARGE STORE HOUSE, Hunter st., on Grand Trunk spur, suitable for wholesale warehouse or fruit dealer. Will rent building or section. Apply O. H. Rogers, Peterborough Canoe Co. 12d

TO RENT

STORE AND UPPER FLOOR IN GRAND Opera House Block. Would make first class music store or any other suitable business. Also a good Butcher Shop with large refrigerator, corner McDonald & Aylmer Sts. Immediate possession. Apply to J. J. Turner & Sons, Awning and Tent Manufacturers, George Street, Peterborough. tf

FOR SALE—$3000—FOR SALE

FOR SALE AT THE PRICE OF $3,000—THAT Eligible Residence, No. 147 Hunter St., East. Brick, steam heated, modern conveniences, seven bedrooms, fixed basins and taps in bed rooms, billiard room in basement. Ten minutes walk from post office. Apply to Mr. E. A. Peck, Peterborough.

ROOMS TO RENT

DOUBLE ROOMS IN THE LUNDY BLOCK, George St., suitable for young men. Heated and all conveniences. Also house No 289 Queen Street, 11 rooms. Apply to D. J. Lundy, 93½ Hunter St. dtf

FOR SALE

LOT ON CLEAR LAKE, KAWARTHA PARK

Suitable for summer home; 200 feet frontage; near fine sandy beach for bathing; good spring; well wooded; best locality; good steamer service. Further particulars apply to Box 24 Review office. 6d

FOR SALE

Iron Pipes for water and steam, Posts, Belting Pulleys, Shafting, Chains, Iron and Wood Pulleys, Steal Beams, Rails, Wire Fencing new and slightly used. Very cheap. Send for Catalogue, and state what you need.

The Imperial Waste & Metal Co.
7 Queen Street - MONTREAL

ORDER NOW
The STANDARD ANTHRACITE D. L. & W
SCRANTON COAL
$7.50 Per Ton
The Standard Anthracite at standard price
Builders' Supplies. British Columbia Shingles.
Hardwood $6.00 per cord. Firstclass Mixed Wood $4.50 cord. Cutting and Splitting extra.
R. Hicks & Co
248 MURRAY STREET

GRAND TRUNK RAILWAY SYSTEM
LOW RATES
— TO —
Pacific Coast
DAILY UNTIL APRIL 10
$42.60 { VANCOUVER, B.C. / SPOKANE, WASH. / SEATTLE, WASH. / PORTLAND, ORE.
$45.20 { SAN FRANCISCO, CAL / LOS ANGELES, CAL. / MEXICO CITY.
One-Way Second-Class from Peterboro'
LOW RATES EVERY DAY TO
MANITOBA, SASKATCHEWAN, ALBERTA
Exceeding low rates each Tuesday, until April 25th, to principal points in Saskatchewan and Alberta, including points on Grand Trunk Pacific Railway.
Full particulars and tickets from:—
B. A. ROSE, City Ticket Agent
Or F. SANDY Depot Agent.

CANADIAN PACIFIC
HOMESEEKERS' EXCURSIONS
TO
Manitoba, Saskatchewan, Alberta
Special Trains leave Toronto 2.00 p.m. on
APRIL 4, 18 MAY 2, 16, 30 JUNE 13, 27
JULY 11, 25 AUG. 8, 22 SEPT. 5, 19
Second class tickets from Ontario stations to principal Northwest points at
LOW ROUND-TRIP RATES
Winnipeg and return $33.00; Edmonton and return $41.00, and to other points in proportion. Tickets good to return within 60 days from going date.
TOURIST SLEEPING CARS
on all excursions. Comfortable berths, fully equipped with bedding, can be secured at moderate rates through local agent.
Early application must be made
ASK FOR HOMESEEKERS' PAMPHLET
containing rates and full information.
Apply to nearest C.P.R. Agent or to R. L. Thompson, Dist. Pass. Agt., Toronto.
ONLY DIRECT LINE NO CHANGE OF CARS

THE IMMIGRATION DEPARTMENT
of the
Canadian Northern Ry. System
is prepared to obtain
FARM LABORERS and DOMESTIC SERVANTS
For Any Point in Ontario
If you want help, domestic or farm hands, have friends to bring out from the Homeland this year next year, or at any time, the service of the Department is at your disposal without any cost to you.
Write to—
THOS. HOWELL,
GENERAL IMMIGRATION AGENT
CANADIAN NORTHERN RAILWAY
54 KING STREET EAST,
TORONTO, ONT

Canadian Pacific Ry.
ROYAL MAIL
EMPRESSES
OF THE ATLANTIC
Length, 570 feet Breadth, 65½ feet
Tonnage, 14,500
Wireless and Submarine Signals
HOLD ALL RECORDS BETWEEN LIVERPOOL AND CANADA
First Sailing From Quebec
EMPRESS OF IRELAND ..... MAY 5th
N. B.—A special sleeping car will run to the ship's side, leaving Toronto at 10:30 the evening before.
Apply to any R'y or S.S. Agent or to W. McIlroy, City Passenger Agent, Peterboro.

TORONTO SAVINGS and LOAN COMPANY

Notice is hereby given that a quarterly dividend of 2½ per cent. for the three months ending 31st March, being at the rate of ten per cent. (10°/₀) per annum, has been declared upon the capital stock of this institution, and the same will be payable at the offices of the company in this city on and after April 1st, 1911.

The transfer books will be closed from the 17th to the 31st day of March, both days inclusive.

By order of the Board.

W. G. MORROW,
Managing Director.
Peterborough, March 17th, 1911.

EAST CITY
COAL
And Wood Yard
MAIN OFFICE—111 Hunter Street East
Phone 96
All sizes of the best mined Coal delivered promptly to all parts of the city. Terms strictly cash.
$7.50 Per Ton for December
Hardwood, $6.00 per cord. Best Mixed Wood, $4.50 per cord. First class Tamarac
WEIR & O'BRIEN
ARCH. WEIR JAMES O'BRIEN

Medical

DR. E. V. FREDERICK
M.R.C.S. (Eng.) L.R.C.P. (London)—Surgery and Diseases of Women. 402 George Street. Hours 1.30-3.30—7-8.

DR. FRANK C. NEAL
M.R.C.S. Eng., L.R.C.P., London. "Internal Medicine."
Special Attention to Diseases of Chest.
Hours: 2-4 p.m., 7-8 p.m. Phones: Bell 851, mach. 225
314 Rubidge Street.

DR. BUCHANAN
F.R.C.S., Edinb: M.R.C.S., Eng., L.R.C.P., Lon Specialist Eye, Ear, Nose and Throat. Phone 519; 169 Charlotte St. Hours—9-11 a.m., 2-4 p.m. 7-8 p.m.

DR. E. A. HAMMOND
Late assistant Westminster Hospital, Brompton Hospital, National Heart Hospital, St. John's Skin Hospital, London, Eng. Also of Rotunda Maternity Hospital, Dublin.
Special—Diseases of Heart, Skin and Stomach
Office—543 Water Street
Bell Phones, Office 463—House 1301

Osteopathy

DR. ASA G. WALMSLEY
Osteopathic Physician
Office over Canadian Bank of Commerce, Hunter Street entrance.
Office Hours—9 to 12 a.m., 2 to 5 p.m. Evenings by appointment. Consultation free. Bell Phone 649

Legal

RUDDY & BURNHAM
Barristers, Solicitors, Notaries, etc
Office — No. 379 Water Street, Peterborough
Money to Loan.
Robt. Ruddy, K.C. J. H. Burnham, M.A.

O'CONNELL & GORDON
BARRISTERS, SOLICITORS AND NOTARIES
Hunter Street, two doors west of Post Office.
Daniel O'Connell George N. Gordon

A. E. DIXON
Barrister, Solicitor, etc.
Office corner Hunter and George Sts., Peterboro
Entrance next to W. Madill's Drug Store.

R. E. WOOD
BARRISTER, SOLICITOR, Etc. Office removed from Bank of Commerce Building to 435 George street, recently occupied by E. B. Edwards. Money to Loan.

W. H. MOORE
BARRISTER, SOLICITOR, in the Supreme Court etc. Office—Hunter Street, first stairs west Post Office.

HALL, HAYES & HALL
BARRISTERS, SOLICITORS and NOTARIES PUBLIC, Hunter Street, Peterborough, next the English Church. Money to Loan at the lowest rates of interest.
E. H. D. Hall, City Solicitor,
Louis M. Hayes K.C. Basil D. Hall

HALL, MEDD & DAVIDSON
(Successors to Stratton & Hall)
BARRISTERS, SOLICITORS, Etc., Peterborough Ont. Office—Corner of Hunter and Water Sts over Bank of Commerce.
R. R. Hall, M.P. S. T. Medd W. S. Davidson

DENNISTOUN, PECK & KERR
BARRISTERS, SOLICITORS, NOTARIES
415 Water Street, Peterborough
Mones to loan at lowest currant rates of interest
Easy terms of repayment.
E. A. Peck F. D. Kerr R. M. Dennistoun

Money

BENNET & GOODWILL
BARRISTERS, SOLICITORS, Etc., 375 Water Peterborough. Telephone No. 191.
Money at Current Rates Upon Easy Terms.
J. W. Bennet E. L. Goodwill

MONEY TO LOAN
MORTGAGE LOANS ON CITY AND FARM PROPERTY
at lowest current rates
DENNISTOUN, PECK & KERR
415 Water St., Peterborough.

Money to Loan
at lowest current rates
— on —
FARM, TOWN OR VILLAGE PROPERTY ON EASIEST TERMS OF REPAYMENT
HALL, MEDD & DAVIDSON
Successors to Stratton & Hall
BARRISTERS. Office—corner of Hunter and Water Streets over Bank of Commerce

COAL
THAT IS COAL
Is the LEHIGH VALLEY COAL at
$7.50 PER TON
Hardwood
First-Class. - - - Best in City
Four Foot $6.00 Per Cord
Cut and split as desired
—AT—
J. E. A. FITZGERALD
Phone 111.

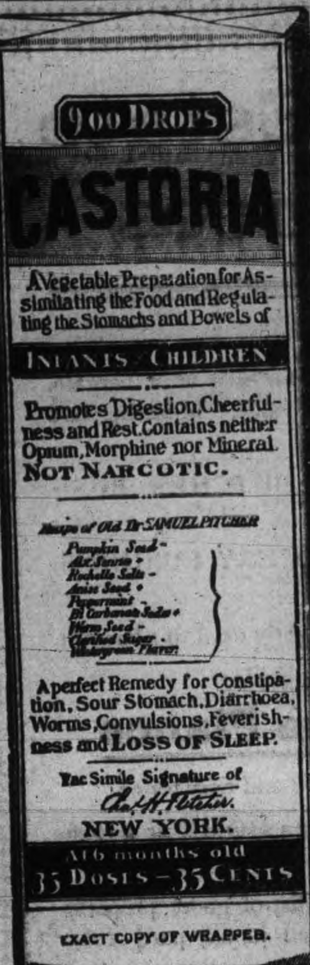

EXACT COPY OF WRAPPER.

CASTORIA

For Infants and Children.

The Kind You Have Always Bought

Bears the Signature of *Chas. H. Fletcher.*

In Use For Over Thirty Years

CASTORIA

THE CENTAUR COMPANY, NEW YORK CITY.

VIRGINIA OF THE AIR LANES

A Romance Of Flying

By HERBERT QUICK

Copyright, 1909, by the Bobbs-Merrill Company

"No," said he. "I shall never see you again, but I shall never forget you. Goodby, Psyche! Goodby!"

That instantaneous leave taking the trembling girl never forgot. Pressing her hands, he started forward as if to clasp her in his arms. He turned from the embrace already half begun, stepped upon the rail and dropped off into that black abyss of night and tempest. Like a stone he fell, lost in the mists.

The parachute, so far as she could see, had not opened in the least when he vanished, and with pallid face she stood there peering over into the unpeopled space, her soul filled with horrible visions.

CHAPTER V.

THE FALL THAT FOLLOWED PRIDE.

SUDDENLY Theodore burst from the floor of the cloud like a meteorite and saw a long procession of white and violet lights speeding past and away into the distance, the arc lights of a town set into apparent flight by the speed of his headlong career before the wind. Far off in the glare of a locomotive firebox he could see a devilish black fireman, weirdly stoking.

The town fled away. The roar of the wind rose about him. He was whipped stingingly by the branches of a tall tree; then a lower one bowed him through its dense top. He laid hold of a slim birch, and, as it bent like a fishing rod under his weight, he let go the sheets of his parachute, the wind spilled from the silken leach, and he tumbled heavily into a mattress-like bridal wreath bush, over an asphalted walk, and, eased down by the shrubbery, he rose unhurt, so far as he could feel, to find himself by a rustic seat near a dry fountain. On his left he could make out a long building three or four stories high.

A high wall running back from each end of this structure seemed to him to bound the garden, for a garden he guessed it to be. Back in some crepuscular jungle he heard the throaty bellow of a great dog.

Following the wall, he found it integral with that of the house. It was blank and high and insurmountable. He reconnoitered the rear wall to a brick barn into which it was built. He returned to the long house and stole across to one side, where he found a door through the wall, tight shut and impregnable.

Calling up his scattered courage, he went with some steadiness up to a long veranda. A shrill whistle sounding from the top of the porch instantly commanded his attention. Theodore saw a man on the roof just in the act of swinging himself down over the eave.

"Get under here, old sport," said the voice, "and give a liberty loving classmate a leg down."

Theodore reached up and steadied a somewhat bony leg and was about to let his burden down when the liberty loving one collapsed in all his members and came down by the run.

Carson started forward to raise the demoralized fugitive to his feet. But he was already up and seemed to be bowing and kissing his hand to an imaginary audience.

"My celebrated Avernus act," said he. "Special gravitation expert to the crowned heads! But, hist! Let me greet thee! An ye be noble, salute my cheek; an ye be slob, receive my contemptuous thanks! Hey, old sport?"

Carson stood mute, alone with a possible lunatic and a very probable dog in a walled garden into which he had dropped from the night sky.

"From your caput cometh a rattle like a muted castanet," went on the strange personage, "and anon like a battery of telegraph sounders. Stay! Is it possible that it emanates from the clattering of your teeth? Caitiff, you are scairt—or in an ague that would reduce a foundry rattler to matchwood! Art cold, fair youth?"

"A little," replied Carson. "I am lightly dressed."

"Then come, come away, tra-la-la, with me, to a realm of balmy air and breezes of Ceylon. To heel, and if thy heavy hoof but scrape the gravel to betray our flight thou diest, and all thy wad is gobbled by the privy coffer of the emporium. To heel!"

With a swift darting movement the stranger turned and, followed obediently by Carson, went across to a building which Theodore guessed to be a greenhouse. His guide opened the door and stood back with elaborate courtesy that Carson might precede him. Entering, Theodore found himself among beds of flowers which filled the house.

"It is too dark," said his guide, rejoining him, "to make the exchange of cards more than an empty and invisible formality. Yet I would fain know more of you than the bright and snappy technique of your tooth chattering."

"I don't understand," answered Carson. "I came here by accident."

"Quite so," interposed his interlocutor. "Let's sit down by the American Beauty bed—there. If we might strike a match, now. I estimate that half us lush logged derelicts go ashore here in a state, to coin a word, of orey eyed wooziness. I may say that I came myself by accident and without meaning to do so—or otherwise. I must have a smoke!" Then came the scratch of the match, and Theodore scrutinized the face by the flare of the match as with nervous, unsteady movements the stranger lighted the weed.

He was a medium sized person, with deep set eyes flickering from their caverns with a blurred sharpness. His face was sallow and colorless, with hollows in the cheeks. His nose was irregularly notched in profile, like the stub of something else broken off his face.

"My name is Carson," said Theodore, "and I am from the south, from Alabama. I"—

"Craighead is mine," rejoined the other. "I am from here and elsewhere. There are twenty places where I might vote were there any question under the sun worth voting on. I think I may venture to give you, sir, as my permanent residence, until further notice only, the Rat Mort, Paris."

"I"—began Carson.

"The Rat Mort," interposed Craighead. "One deep midnight in the dear, dread past beyond recall I was ejected from the Rat Mort because my conduct was not up to the theretofore undis-

"I AM FROM HERE AND ELSEWHERE."

closed standards of the place—from the Rat Mort—actually trun out, to coin an expression! Doth it not open glimpses of a depravity hitherto fabulous? And when I have been graduated from this emporium I shall return, pride in my port—meaning nothing vinous—defiance in mine eyes, and I shall sit down in the Rat Mort and behave myself for long, long periods of time, for ages.

Carson grew somnolent. Mr. Craighead sat upright, making occasional elocutionary gestures with his cigar hand.

Morning came. Two or three men came past the greenhouse, went round it and walked away again, as if making some sort of search. They came back after a time and entered. One was a tall, athletic, ruddy complexioned, youngish man, who seemed to be the leader of the trio. They gazed at the sleeping Carson and Craighead as if taking stock dispassionately of returned estrays in the form of dogs or horses.

"Well, Mr. Craighead," said the tall one in accents distinctly British, "I'm no end sorry to find you out of bounds again, sir!"

Instantly wide awake, Craighead assumed an attitude of jocular familiarity.

"It agonizes me to have given you a moment's pain, Dennis," said he, "but believe me I should have been howling like a banshee had I stayed longer in the storm center of Mr. Waddy's pneumatic slumbering."

From his evident irritation at the mention of his "pneumatic slumbering" Carson guessed that the shorter of Dennis' companions was Mr. Waddy. He was blocky and strong in build and bearded with gray excrescenses that grew forward and upward from all points, as if eyebrows, whiskers and mustache had been trained through a knothole for a long time and then suddenly cropped off and left standing.

He was puffing audibly. This labored breathing coupled with his appearance of having dressed hurriedly gave him the general effect of one who has leaped suddenly from bed and chased something at high speed. He had on a topcoat over shirt and trousers. On one foot was an arctic overshoe, on the other a Wellington boot.

"Mr. Craighead," said he, as if carefully choosing terms of scathing rebuke, "I've seen all kinds, and you do—beat—the—Dutch!"

"Thank you," said Mr. Craighead, bowing. "Pardon me, Dennis, have you not met my friend, Mr. Carson, from Alabama? A new arrival. A periodical, I believe. Mr. Carson, Mr. Dennis O'Grady. Mr. O'Grady is the official dispenser of dope"—

"Tonic, Mr. Craighead, if I may correct you, sir!" said Mr. O'Grady.

"Of course, Dennis," protested Craighead, "I meant tonic! And is this Mr. Carson's jag boss? I hope his slumbers are less sonorous than Mr. Waddy's, Mr. Carson. I"—

"Attendant," suggested Mr. O'Grady softly. "Mr. Evans is the attendant of Mr. Wylie. No doubt an error on Mr. Craighead's part, Mr. Wylie, but we understand perfectly that you are the Mr. Wylie who arrived very ill last night, sir, and who departed before we could give him the examination and the formal admission. Mr. Evans will attend upon you, Mr. Wylie, and we hope, sir, to have you feeling much better in a few days, sir!"

"You are greatly mistaken!" exclaimed Theodore. "I don't belong here at all!"

"Quite right, sir!" responded Mr. O'Grady heartily. "Quite right! I am glad that you are already able to see, sir, that you belong with Mr. Evans in room 34, sir."

"But I am not Mr. Wylie," interposed Carson.

"Pardon me," softly suggested Mr. O'Grady, "but I find you here, Mr. Wylie, where none but inmates can come."

"I dropped into this garden from an aeronat," reiterated Theodore.

"And swallowed your parachute?" interpolated O'Grady.

"No!" cried Carson, producing it from under the bench. "Here it is."

To be Continued.

The passenger steamer "City of Detroit" left yesterday for Cleveland opening navigation.

"I COULD NOT LIVE"

WITHOUT "FRUIT-A-TIVES"

Writes The Treasurer Of Caledonia Township

FENAGHVALE, ONT., Jan. 29th, 1910.

For thirty-five years (and I am now a man over seventy) I have been a terrible sufferer from Constipation.

No matter what remedy or physician I employed, the result was always the same—impossible to get a cure.

About two years ago, I read the testimonial of Hon. John Costigan regarding "Fruit-a-tives" and I decided to give this fruit medicine a trial. I have used "Fruit-a-tives" ever since. They are the first and only medicine that suited my case. If it were not for "Fruit-a-tives", I am satisfied that I could not live." JAMES PROUDFOOT.

The liver controls the bowels by giving up enough bile to make the bowels move. The only possible way to cure constipation is to make the liver active and healthy and thus store up sufficient bile to move the bowels.

"Fruit-a-tives" acts directly on the liver—ensures an abundance of bile—and causes the bowels to move regularly and naturally. 50c. a box, 6 for $2.50, trial size, 25c. At dealers, or from Fruit-a-tives Limited, Ottawa.

Prosperous Immigrants.

Winnipeg, March 30.—The vanguard of the 1911 army of United States settlers reached Winnipeg at 1.30 o'clock yesterday morning. There was a solid trainload of effects, comprising 41 carloads and two colonist sleepers attached to the train, which contained the members of twenty-five families. Every man in the party is a skilled farmer, and all have come north prepared to go right on the land, which was purchased last year. They are equipped with everything that experience has shown is necessary to make a start on virgin prairie. In addition to machinery and household effects there were a large number of horses and cattle. Some of the farmers had als brought along gas tractors, which will be put right to work on ground breaking. The actual worth of these farmers is estimated at $100,000.

Children Got Out Safely.

New York, March 30.—The value of the fire drill was demonstrated yesterday afternoon when fire was discovered in Public School No. 3 in the Bronx. Although smoke was drifting through the building and the odor of burning wood and paper permeated the halls and classrooms, 2,900 children responded to the fire drill signal and in perfect order marched from the building, as they do several times each week. In two minutes all were on the street, watching the firemen. The blaze did only trifling damage.

Sky-Scraper For Winnipeg.

Winnipeg, March 30.—Peter Lyall & Sons, on behalf of an English syndicate, have asked for a building permit for a 16-storey building to cost one million dollars on Main street between Notre Dame avenue and Water street, the site being 150 feet on Main, with 200 feet depth to a lane. Bylaws restrict the buildings to 120 feet, and as the proposed structure will be 200 feet high there may be some difficulty.

She Loved Him.

This was after the quarrel. "I can never forgive you," he cried. "Last night you said I was a lobster."

"But you know," she replied, and her tone was conciliatory—"you know how dearly I love lobsters."

With a glad cry he folded her to his breast.—Philadelphia Record.

Abuse.

Abuse is not so dangerous when there is no vehicle of wit or delicacy, no subtle conveyance. The difference between coarse and refined abuse is as the difference between being bruised by a club and wounded by a poisoned arrow.—Johnson.

Doesn't Feed Them.

Slimm—Our landlady says she likes to see her boarders have good appetites. Smart—Well, some women are naturally cruel.—Boston Transcript.

The future is purchased by the present.—Johnson.

ABSOLUTE SECURITY.

Genuine

Carter's Little Liver Pills.

Must Bear Signature of *Brentwood*

See Fac-Simile Wrapper Below.

Very small and as easy to take as sugar.

CARTER'S LITTLE LIVER PILLS.

FOR HEADACHE.
FOR DIZZINESS.
FOR BILIOUSNESS.
FOR TORPID LIVER.
FOR CONSTIPATION
FOR SALLOW SKIN.
FOR THE COMPLEXION

GENUINE MUST HAVE SIGNATURE.

Price 25 Cents | Purely Vegetable.

CURE SICK HEADACHE.

TELEGRAPHIC BRIEFS.

H. Lefebvre, aged 15, confessed to starting three fires in Montreal.

The inquest on Miss Bessie Clark of Hamilton showed that death was due to natural causes.

The Arnprior Council has decided to prosecute Chief Mattson, the defaulting tax-collector.

A. Dion reported that his valise containing papers valued at $10,000 was stolen from a Montreal street car.

The school children of London, Ont., 8,000 strong marched to church yesterday afternoon, where services were held to commemorate the tercentenary of the King James' version.

Hon. Mackenzie King has telegraphed to the Miners' leaders in Alberta and British Columbia, urging them not to strike before trying for a settlement through a Conciliation Board.

"Death by accidental drowning" was the verdict at the inquest into the death of William Green, the builder who was found lying face downward in a few inches of water in a creek in Toronto on March 22.

Fire-swept, smoke-strewn and water-drenched, New York State's magnificent $27,000,000 capitol at Albany was partially wrecked by flames which did damage estimated at between $5,000,000 and $7,000,000 before the flames were declared under control.

At midnight a vote was taken in the Nova Scotia Legislature on a resolution favoring the reciprocity agreement negotiated by Messrs. Fielding and Paterson at Washington and commending them for their efforts on behalf of that measure, and passed.

Jack Johnson Sentenced Again.

San Francisco, Cal., March 30.—Ordered into the Police Court yesterday, Puglist Jack Johnson was again sentenced to serve twenty-five days in the county jail by Acting Police Judge Treadwell, so as to forestall any question of the legality of the original sentence, from which Johnson appealed.

An additional charge of automobile speeding will be heard April 4.

Mysterious Suicide.

Fort Mansfield, R.I., March 30.—Sergt. George Charest, non-commissioned officer in charge of this port, committed suicide yesterday by shooting himself. The reason is a mystery to the men at the post. A board of enquiry has been appointed and an investigation will be made. Charest was about 32 years old, and gave Holyoke, Mass., as his residence when he enlisted.

South Talks Annexation.

Montreal, March 30.—That the southern States are talking the annexation of Canada, and not reciprocity, is the word that Ald. James Robinson brings back from a two months' visit.

Cook's Cotton Root Compound.

The great Uterine Tonic, and only safe effectual Monthly Regulator on which women can depend. Sold in three degrees of strength—No. 1, $1; No. 2, 10 degrees stronger, $3; No. 3, for special cases, $5 per box. Sold by all druggists, or sent prepaid on receipt of price. Free pamphlet. Address: THE COOK MEDICINE CO., TORONTO, ONT. (formerly Windsor)

NEW TELEPHONE DIRECTORY

The Bell Telephone Co'y OF CANADA is about to issue

A NEW TELEPHONE DIRECTORY

for the DISTRICT OF CENTRAL ONTARIO including

Peterborough

Orders for new connections, changes of firm names, changes of street addresses or for duplicate entries should be handed in at once to

G. O. CAMERON, Local Manager

OPERATION HER ONLY CHANCE

Was Cured by Lydia E. Pinkham's Vegetable Compound

Lindsay, Ont.—"I think it is no more than right for me to thank Mrs. Pinkham for what her kind advice and Lydia E. Pinkham's Vegetable Compound has done for me. When I wrote to her some time ago I was a very sick woman, suffering from female troubles. I had inflammation of the female organs, and could not stand or walk any distance. At last I was confined to my bed, and the doctor said I would have to go through an operation, but this I refused to do. A friend advised Lydia E. Pinkham's Vegetable Compound, and now, after using three bottles of it, I feel like a new woman. I most heartily recommend this medicine to all women who suffer with female troubles. I have also taken Lydia E. Pinkham's Liver Pills and think they are fine."—Mrs. FRANK EMSLEY, Lindsay, Ontario.

We cannot understand why women will take chances with an operation or drag out a sickly half-hearted existence, missing three-fourths of the joy of living, without first trying Lydia E. Pinkham's Vegetable Compound.

For thirty years it has been the standard remedy for female ills, and has cured thousands of women who have been troubled with such ailments as displacements, inflammation, ulceration, fibroid tumors, irregularities, periodic pains, backache, indigestion and nervous prostration.

DOMINION CHINESE CAFE

Best meals in the city. If you are going out for dinner or evening lunch, don't forget to call

328 GEORGE STREET

Get ... the Latest

We supply the correct things in

WEDDING INVITATIONS
MENUS
PROGRAMMES
ANNOUNCEMENTS
CALLING CARDS
And PERSONAL STATIONERY

The newest and latest types papers and extremely good work.

Review Printing Co
PETERBOROUGH

CONCERNING INSURANCE

To the Editor of Saturday Night.

Dear Sir,—We have placed a lot of our insurance with companies in the United States and Europe, on a contract guaranteed by a Montreal brokerage company. Some Canadian agents and inspectors say this is no good. What is your opinion?

Manufacturer.

It is quite impossible for us to give an opinion of the insurance without a list of the companies. The guarantee, as you probably know, is practically valueless; in fact, it is a question if it is not illegal, being a class of fire insurance conducted without a license. The "guaranteed contract" is only one of the thousand fakes being offered the insuring public, whose ignorance and gullibility in insurance is almost equalled by the same in regards to mining. Anything in the bargain line goes.

Contracts of insurance made with companies not licensed are not enforceable in Ontario. The public here have nothing regarding these companies but the word of the interested broker, who receives his commission on the premiums placed through him. The expense of collection in foreign countries and the delay which resulted in making collections under some policies issued by these foreign insurers are such as would result in ruin to a large manufacturer. In one case, where the loss occurred nearly a year ago, it has been found impossible to get even a reply, and the amount being small, it will not pay to sue.

In the insurance business, as in every other business, if you deal with reliable, established houses, you get what you pay for.

The object of Saturday Night in this department will be to advise, so that you shall get insurance worth one hundred cents on the dollar. There is no other insurance that eventually insures

W. H. HILL

Local Manager Sun Life Assurance Co.

159 Hunter Street Peterborough, Ont

Phone 14, Bell or Machine.

Would Life be Worth Living

IF YOUR SIGHT WAS GONE?

I come to you with a few words about eye-sight. I have been helping people SEE BETTER for many years, and I am sure many have held me in grateful remembrance for it. I have fitted thousands in this city of Peterborough and surrounding country, who are comfortably wearing the glasses that I fitted them with. I meet them every day wherever I go. I want to help more; I want to help you. You need help for your eyes if you don't see well, or if you have eye-strain. I make no charge for examination. If you come to me you can come with the full assurance that you will be told whether glasses are needed ar not We are not in business simply to SELL GLASSES. The retention of your patronage and of your commendation are far more valuable to us. Our qualifications for eyesight testing are of the highest standard, and our method of testing is most up-to-date. Our instruments include the Retinoscope, Ophthalometer and "Phoroptometer," this last instrument being the only one of its kind in Peterborough.

Consultation Free.

A. A. FOWLER, Phm.B., EYESIGHT SPECIALIST
Ref. D.O. Toronto Oph. D. Chicago.
Optical Parlors and Lens Grinding Plant with **NUGENT DRUG Co.,**
286 George-st.

REASONS

- With an experience in photography extending over 50 years.
- With an equipment excelled by no studio in Canada.
- With 3 expert photographers in charge and 5 assistants.

These are a few of the reasons why we think we can please you. There are others which we would be pleased to explain in person Call or telephone appointments

THE ROY STUDIO
140½ Hunter Street.

NOTICE

This is the time to look over your spring wardrobe. Bring them to us and you will be surprised the improvement we can make in them. We clean, press and repair all outer garments worn by lady or gent.

—TWO STORES—

Geo. R. Record

73 Simcoe-st. - - - - - - Phone 669
204 Charlotte-st. - - - - Phone 575
Machine 357.

Housecleaning Made Easy

Before you decide how you will clean your carpets call us up or drop in and see the work our machines will do.

We can thoroughly clean the carpets of an ordinary sized house in three hours, without any inconvenience to you and at a very small cost.

THE VACUUM CARPET CLEANER CO.
395 Water St. Telephone 72.
Near Corner Hunter Street

PHOTOS! PHOTOS!

We produce the latest and best styles in photographic portraiture for presents. A trial will convince you of the quality of our work. All sittings finished for delivery within the shortest possible time.

W. G. LENDRUM
Phone 626 170 Charlotte Street

JUST THE PLACE

OUR

Afternoon Tea Room

For Ladies Out Spring Shopping

Coleman Bros.
426 George Street

LOCAL NEWS ITEMS

Rev. C. J. James, of Toronto, gave the special sermon at St. John's last evening and spoke on "Fellowship." His discourse proved to be most instructive and edifying to the large congregation.

The hockeyists of Lindsay are still at the game, but the final exhibition is called for to-night.

Hear Dr. Marsh in his stereopticon lecture, "A Trip Through Labradoe," to-morrow evening in the Y.W.C.A. gymnasium hall. There will also be piano and vocal numbers. The public are cordially invited. Silver offering at the door for the educational work of the association.

Dr. McCulloch will give his last lecture on Home Nursery at the Y.W.C.A. to-night. All members of the class are asked to be present.

A special joint meeting of the Board of Management and Session of Knox church is called for to-night at 8 o'clock. Every member is requested to be present.

The Boy Scouts of No. 3 troop are requested to be present for the lecture by Mr. G. C. Wainwright at the armories Friday evening at 8 o'clock. The weekly meeting will be held Saturday night at the armories at 7.30 o'clock sharp. W. J. Miller, Scoutmaster.

The members of No. 4 Troop Peterborough Boy Scouts, are reminded of their meeting to-morrow evening at 7.30 o'clock in St. Luke's Sunday school room for their investiture, at which J. H. McClellan, member of the general committee of Boy Scouts, will be present. Each boy is requested to bring paper and lead pencil with him.

The "At Home" of the C.G.E. Football Club at the S.O.E. Hall last evening was the occasion of a very enjoyable time for the large number in attendance. The program for the evening was interesting throughout.

COAL OIL SALE

This is the last week of the Coal Oil Sale at China Hall balance of this week, best American Oil 15c per gallon in 5 gallon lots 17c by single gallon delivered. Have your cans filled now

MacFARLANE WILSON

WAS ENGAGED FOR 53 LONG YEARS

Death Finally Ended Half Century's Courtship

Brockton, Mass., March 29.—Miss Emily Fanny Richmond, aged seventy-four, who for fifty-three years had been engaged to Rev. Charles Lord, of the New Jerusalem Church, died here yesterday.

Miss Richmond and Mr. Lord were engaged to be married at the age of twenty-one, but for some reason the ceremony was postponed, although they have often exchanged visits and a correspondence was kept up. They have also attended many social functions together.

ADAMS' STORE FOR WOMEN

339 George Street — 466 Telephone

50c A PAIR SAVED ON THESE

Corsets

FRIDAY AND SATURDAY

120 pair of spring 1911 D. & A. Corsets, the greatest value yet shown. The most comfortable and inexpensive model ever produced. The long Parisian skirt, coupled with the highly appreciated short boning, gives a splendid appearance and great comfort. Made of English Coutil, boned with aluminum steels, strong hose supporters, front and sides trimmed with lace and ribbon. Sizes 18 to 30. A Corset easily worth $1.50.

Friday and Saturday for $1.00

Secure a pair of these high class Corsets and save half a dollar.

Harry Adams

WILL DEBATE ON RECIPROCITY

Interesting Meeting at St. James Church To-morrow Night

Resolved that Reciprocity will lead to Annexation, is the subject for a debate which has been arranged to take place at St. James Methodist Church, to-morrow evening, by the Brotherhood Literary Society.

The debaters will be representatives from Park Street Baptist Church, and St. James church. Messrs. W. S. Robinson and W. McLaren, of the latter taking the affirmative and Messrs J. Jackson and J. Dawson, the negative.

St. James' Literary Society has held many interesting meetings, in which various subjects were discussed and has some able debaters. The meeting is called for 8.30 o'clock.

WEDDING BELLS

BELL—McWHA

A quiet but pretty wedding took place at St. Luke's church this afternoon, at two o'clock, the contracting parties being Mr. David Bell of Toronto, and Miss Mary McWha, of Peterboro, Rev. Dr. Langfeldt officiating. The bride was given away by her brother Mr. Hugh McWha. On account of recent bereavement in the family only immediate relatives were invited.

Mr and Mrs. Bell left on the 4.38 C.P.R. train for Toronto, where they will reside, previous to their leaving for the Northwest.

ARE YOU ONE OF THE GEORGES

Subscription Lists are Being Placed Around the City

All citizens interested in the subscription movement for King George at the Coronation, have an opportunity of contributing now, as subscription blanks are being placed at convenient places in all the wards of the city, at least in nearly alll of them, and those that have not will be placed in a very short time.

The subscription place may be recognized by a picture of King George on a big white card, placed in a prominent position.

In the centre ward at the following places subscriptions will be received:—Y.M.C.A. and all the banks.

In the east ward, at J. Kerr's grocery store, Kylie's and T. B. Maniece's.

The places in the other wards will be announced later. It is expected that Peterborough citizens will respond with their usual liberality to loyal, patriotic appeals of this nature.

THE SHEFFIELD CHOIR IS GREAT

Finest Body of Singers That Has Yet Crossed the Water

The Sheffield Choir Dr. Harris has brought with him on his British Empire tour is a finer body even than that which toured Canada under his direction two years ago. It is capable of even finer effects. Its balance is impeccable. The sopranos are of wonderful purity of tone, always full, never thinning, even on the highest notes, never losing pitch, even in the most involved, intricate, and trying passages; the contralto have a limpid tone of unusual beauty; the tenors are real tenors—not baritones forcing their limited registers; and the basses possess a rich sonority without in any measure overweighting the volume of the whole.—Montreal Star.

THE MISS JULIA CHOATE CONCERT

Citizens Are Asked to Give Their Patronage

To the Editor of the Review.

Sir,—I would like to draw the attention of the citizens of Peterborough, through the medium of your valuable paper, to the concert which will take place on Friday, April 7th, in the Conservatory of Music Hall, by Miss Julia Choate, the talented and brilliant violiniste of this city, assisted by Miss Beatrice M. Wellington, reader, of Toronto. A strictly first-class program is being arranged, and a genuine treat is in store for all lovers of good music. Miss Choate will represent the city of Peterborough in the violin contest at the Earl Grey Dramatic and Musical Competition at Winnipeg in April, and the proceeds of above mentioned concert on April 7th will go towards defraying expenses of Miss Choate and accompanist. It will be remembered that at the Earl Grey competition last year in Toronto Miss Choate took second place in the violin competition, with a large number of entries to compete with. Peterborough will be ably represented at Winnipeg by Miss Choate, and we hope to have first honors this year for the Electric City.

I therefore bespeak a most liberal patronage for the concert on April 7th.

Thanking you, Mr. Editor, for space, I remain

Yours faithfully,
W. G. MORROW,
Mayor.

Peterborough, March 30, 1911.

Coronation Program

Mayor Morrow has received one of the coronation programs, giving details and outlines of the coronation ceremony to be performed on June 22, at Westminster Abbey, from W. McIlroy, local agent of the C.P.R. The program contains pictures of the king and queen, and much valuable information about the ceremony of crowning. It is gotten up by the C.P.R. Atlantic steamships service, and is a very neat and attractive program.

LOVE, COURTSHIP AND MARRIAGE

Special Sermons in April in Park St. Church

The subjects for discussion at the Park St. Baptist church on Sunday evenings during April will be of vital interest to all concerned. Next Sunday evening the subject will be "Why Baptists do not Believe in the Baptismal Teachings and Traditions of Rome." The other subjects for the balance of the month will be every Sunday evening at 7 o'clock, as follows—

April 9.—"Love."
April 16.—"Courtship."
April 23.—"Marriage."
April 30.—Special addresses by Senor Ray, a Bolivian citizen, who was adopted by the savages of Paraguay, Mr. Ray is the author of that famous book of travel "Through Five Republics on Horseback." Rev. G. W. Ray had the royal honor, F.R.G.S., conferred upon him by the London society. As government explorer, he has trodden where no other man has, and Mount Ray, in the heart of Brazil, 2,300 miles from the coast, is named after him by a grateful Government.

Senor Ray will preach at Park St. Baptist church, morning and evening, and at 3 p.m. on Sunday he will address an open missionary meeting to which everybody is invited.

On Monday evening, by special request, Mr. Ray will give a high-class missionary entertainment, illustrated with beautiful stereoptican views. Mr. Ray carries a large trunk full of curios, and is one of the best lecturers on the continent. This is his first visit to Peterborough, although several attempts have been made to bring him.

OBITUARY

The Late Bryan Corcoran

Bryan Corcoran, aged eighty-five, and almost a life-long resident of Peterborough, died last night, after a brief illness. A large family is left to mourn his death.

Deceased will be buried from the residence of his son, John Corcoran, at 1 Crescent street to-morrow morning at nine o'clock. The funeral will proceed first to the Church of the Sacred Heart, and thence to St. Peter's cemetery.

WHO'S COMING AND GOING

Mabelle McGrath, of Lakefield, was the guest of friends in the city this week.

The many friends of Mr. Geo. Hall will be pleased to hear he has returned to his home from the Nicholls hospital.

Mr. Wesley Dartnell has been the guest of friends in Bobcaygeon for a few days this week. He leaves on Monday for Calgary, Alberta, where he will reside in future.

Dr. Neal will resume his practice next Monday. He is at present in Montreal and will visit the Tuberculosis Sanitarium at St. Agathe before returning.

W. C. Currier, who has been at the Picton branch of the Metropolitan Bank during 1910, has been appointed manager of the branch of the bank at Port Elgin, and has taken up his duties. Mrs. Currier, who has been visiting at home, leaves to-morrow to join Mr. Currier in their new location.

WHAT'S ON TO-NIGHT

Joint Meeting at Knox Church.

No. 8 Company Meeting.

Y. M. C. A. Tennis Club annual meeting.

An Acknowledgement

The family of the late Mrs. Jas. Edgecumbe wish to express their sincere thanks for the many beautiful floral tributes sent, and for the many evidences of sympathy extended to them in their recent bereavement.

Papers Made Out

The deportation papers have been made out in the case which was recommended at the last meeting of the Charity Board, and the man and his family will shortly leave Peterborough forever.

A Heavy Sale

A large number of ticket seekers for the Sheffield Choir plan was on hand this morning at the Grand Opera House, when the plan opened at nine o'clock.

There are still a few good seats left and those desiring such should act quickly.

Choir Cannot Sing

In reference to an item which appeared in the Review last night, and which stated that members of the Sheffield choir would sing at Murray Street Baptist Church, Sunday evening, the local promoters have received the following telegram—

Member of Sheffield Choir and soloists cannot sing anywhere except at our concerts. No truth in any report to the contrary.

DR. CHARLES HARRISS

To the Relief of James Davis

Subscriptions for the relief of James Davis, who has encountered such hard luck since his arrival from the Old Country, still continue to come in. The subscriptions are not confined to Englishmen alone, as in the case of the sympathizing fellow countryman who first contributed.

His arm is healing fast, and it will only be a matter of a few weeks before he will be in a position to work. Subscriptions may be left at the store of Mr. Finch Miller on Water street.

Real Estate Chances

BARBER SHOP for sale at a bargain, less than two-thirds its value. Must be sold at once.

Also a flourishing BUTCHER BUSINESS at a bargain.

An up-to-date GROCERY BUSINESS, good stock, central.

A good PIANO, slightly used, at a bargain

Also high grade

Newcombe Pianos

for sale at close prices and easy terms.

You can also secure a HOME at a close price and easy terms.

As we have a large list of good property for sale, we can place you in any part of the city. Call and see our list.

TAYLOR & WOOD
390 Water Street.

A FAMILY SIZE

CHRISTIE'S CREAM SODA BISCUITS

in a fancy, well made tin biscuit, bread or cake box. Order early as only a limited number could be secured.

E. F. MASON, Grocer
429 George St. Telephone 78

Why it Will Pay You to Buy Invictus Shoes

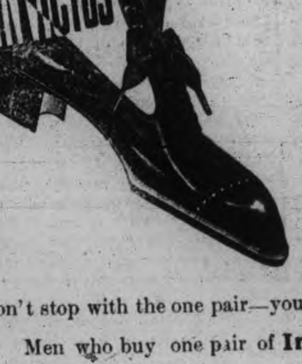

You'll know the difference between good and bad leather only after you've worn it.

It's then that the inferior leather shows its defects, both in looks and wearing qualities.

When you buy a pair of shoes you are at the mercy of the maker.

If he puts inferior leather into them he's going to lose your future trade.

But if he uses good, high grade, selected leather, it means that your purchases won't stop with the one pair—you'll become a permanent buyer.

Men who buy one pair of **Invictus** Shoes keep on using them from year to year.

Because **Invictus** Shoes are made of the best selected leathers, by skilled workmen, on modern machinery, over stylish, up-to-date lasts.

They're made with the object of giving the maximum of wear, style and comfort that any shoes can give.

See our north window for 13 different stages of manufacturing the Invictus Shoe

J. T. STENSON & SONS
364 GEORGE STREET. - - - - - - - PETERBOROUGH.

A Gift That Only You Can Give

What would be better than a Portrait of Yourself? The kind we make? Come now before the rush and let us have the order. We are prepared to give you the oest your money can buy.

Louis Mendel

STUDIO—374½ George Street, East Side
The only Studio on George St.

Notice to Builders and Workmen

With a view to meeting the demand for houses suitable for the average mechanic,

J. T. O'CONNELL & CO.

submit the following proposition to the builder and workingmen of Peterboro:—We will supply a builder with a choice lot within twelve minutes walk of the C.G.F., the Shovel Works or the Cordage Factory, at a maximum price of $150, lot to be paid for when a house constructed there on has been sold. No interest or taxes for a period of one year, provided house is not sold or rented within that time.

Or any boy, girl, man or woman, can secure a choice lot in this section for $150 on terms of $10 cash and $5 per month.

For further particulars apply to

J. T. O'Connell & Co.
136 Hunter-st Phone 376.

Peterborough PENNANTS 50c

J. J. Turner & Sons

W. & A. KINGDON

Painters, Paper Hangers, Gilders Glass Embossers and General House and Church Decorators

All work guaranteed and executed with despatch. Our charges are moderate and we only use the best materials.

Estimates cheerfully furnished.

Address 762 Water St. Phone 1140

FRUIT

SOMETHING NEW IN FRUIT

Delicious Florida Tomatoes and Pineapples at Moderate Prices

Also our regular cut in Oranges, Lemons, Grape Fruit and Bananas

A daily supply of Lettuce, Onions and Celery

Canned Goods: the very best brands of Tomatoes, Peas, Corn, Salmon, Sardines

MINICOLA BROS.
WHOLESALE AND RETAIL
160 Hunter St - Both Phones 337

Model Dairy Co.

Corner King and George Streets

Pure Milk in Sterilized Bottles...... 6c
Whipping Cream, quart...... ....40c
Table Cream, quart...... ....30c
Skim Milk, 3c qt. or 2 qts. for...... 5c

Everything used in the dairy is thoroughly sterilized. Call and inspect the only plant in the city. Orders delivered any time to any part of the city. Milkmen supplied.

TELEPHONE 831

ELECTRIC REPAIRS

Motors, Fans, Etc.

We have installed a special department for the repair of motors, fans and all electrical apparatus. Thoroughly competent workman in charge. Full equipment of tools and supplies

Batteries, Switches, Lamps and all accessories

Call or telephone orders

F. R. J. MacPherson Co.
341 George St. Phone 386

PRELIMINARY WORK STARTED FOR NEW MURRAY ST. CHURCH

Is to be of Stone and Will Cost Between $40,000 and $50,000—Two Contracts Awarded

Preliminary operations, in connection with the erection of the new church on Murray street, for the congregation of Murray street Baptist church were commenced this morning, and a number of men are engaged in tearing down the buildings at present on the property. They are the Yelland house and carriage and blacksmith shop, and smaller structures. The new church will be of stone, and the estimated cost is between $40,000 and $50,000. The present church will be disposed of.

The contract for the carpenter work has been taken by McIntyre Bros., and that for the stonework by Reese and Hawkin. The contracts for other work have not been decided. The edifice will, it is expected, be ready for occupation in the early part of next year. Work will be proceeded with according to weather conditions.

It is interesting to note that a pioneer building had to give way to the present church when it was erected, and now others must be removed to allow of the congregation continuing on its onward march.

THREE MONTHS' TERM IN JAIL FOR THEFT OF WATCH

Time Piece Was Found on Him at Time of Arrest at Temperance House

Harry Bennett, who appeared at police court a week ago, charged with stealing a watch from Mrs. Kate Reid, of the Temperance House on Hunter street east, and was remanded until to-day, faced an amended charge this morning, that of stealing five dollars in addition to the gold watch and chain.

He pleaded guilty to the charge of stealing the watch only. His Worship imposed a sentence of three months in the common jail.

Mrs. Kate Reid, of the Temperance House, was the first to give evidence. She stated that the prisoner boarded with her, but was unable to pay his board, his room mate agreeing to go good for the amount of it.

The evening on which Bennett was arrested she missed a gold watch and chain, and five dollars, which were in a dresser in the hotel. P.C. McHarry and Sergeant Adams came over and arrested Bennett, and found the watch and 40 cents in his possession.

Harry Barton, his room mate, said that he knew Bennett in Toronto, where he had boarded with him. Bennett worked with a farmer for four days, for which he received $2 and a pair of shoes. He is an American and says his home is in Ohio.

SOMETHING ABOUT THE CITY'S NEW ISOLATION HOSPITAL

Has a Splendid Location, is Well Equipped and Thoroughly Up-to-date

D

By Mr. and Mrs. Robert Mahood of Otonabee—Gift From the Family

On Tuesday evening, March 28th, a very interesting event took place at the home of Mr. and Mrs. Edward Mahood, it being the 50th anniversary of their wedding. All their children and grandchildren who could possibly do so were present, and also the groomsman of 50 years ago, Mr. Robt. Mahood, of Otonabee. A very enjoyable evening was spent. After all the guests had arrived Mr. and Mrs. Mahood were called forward and a beautiful address read, after which the family presented them with two beautiful chairs. Although taken by surprise, Mr. Mahood made a very suitable reply, thanking the family for their kindness. All adjourned to the dining room, where they sat down to a sumptuous supper, after which the evening was spent in music, singing and pleasant conversation in the drawing room.

Mr. Mahood was able to relate many different tales, telling his family of the many changes in the present time to that of 50 years ago. Congratulations were received from many friends by Mr. and Mrs. Mahood.

Mr. and Mrs. Mahood—

Dear Parents,—We, your children and friends, have met this day to show in some way our appreciation of the love and care manifested to us during the years we have been together. We have always found you true and faithful, ever willing to help us when our efforts were for the good. Words cannot express our thanks, and we trust that God will spare you to us for years to come. We ask you to accept these chairs as a slight token of our kind regards,

Signed on behalf of Family.

by a journey to ... vestiture of the Prince of Wales on July 13.

It is expected that more than thirt[y] miles of London streets will be tra[-] versed by the King and Queen durin[g] the splendid festivities of May an[d] June, and it is estimated that the cor[-] onation and its attendant spectacle[s] will be witnessed by ten million spec[-] tators.

In all the colossal work of organiza[-] tion for the coronation celebration th[e] reception of royal guests and of th[e] delegates from the overseas domin[-] ions there is one supreme arbiter, th[e] King, to whom are referred all intri[-] cate questions and precedent, and hi[s] swift and sure decisions clarify an[d] dispose of numerous problems ever[y] day.

As an evidence of the great influ[x] from overseas it is announced by th[e] most important stemship lines tha[t] every steamship that arrives in a[n] English port on any date from the en[d] of March until the third week in Jun[e] will be filled to her passenger carry[-] ing capacity with visitors anxious t[o] see or take part in the festivities o[f] the coronation. More than twent[y] great ships will, it is reported leav[e] each week from Canadian and Ameri[-] can ports when the great rush com[-] mences in May, each crowded wit[h] passengers bound for this countr[y]. Every week thereafter until the cor[o-] nation celebration is ended some eig[ht] thousand visitors from the other si[de] of the Atlantic will land in this cou[n-] try. It is believed there will be [at] least one hundred and fifty thousan[d] visitors from the United States th[is] season, and that one hundred thou[-] and more will come from Canada an[d] the British colonies.

Friend of Kings.

Lord Farquhar, who, as chairma[n]

Springville Post Office

Miss O'Hara has been appointed post mistress at Springville to succeed Miss Trew, who has gone to the west with her father.

WM. FAVERSHAM, as he appears in the first act of "The Faun," which appears at The Grand next Wednesday, April 5. This is one of the finest productions to visit Peterborough this season. Seat sale opens Monday.

The Sheffield Choir

Monday, April 3rd, 1911

The committee desires to announce that the plan will open at Grand Opera House on Thursday morning, March 30 next, at 9 o'clock

TO SUBSCRIBERS ONLY.

Subscribers Lists at Dominion Bank.

CHURCH SOCCER LEAGUE MEETING

Called for the Y.M.C.A. Saturday Night for Organization

There will be a meeting in the Y.M.C.A. parlours on Saturday night, April 1st, at 7.30, to organize a church soccer league. Already St. James, Park street Baptist, Knox, Coldsprings, Murray street Baptist and All Saints' have signified their intentions of entering such a league, and the prospect for a successful season look very bright. Every club wishing to join this league is asked to send three delegates. A beautiful cup is being offered to the league for competition.

PROMPT ACTION HAS BEEN TAKEN

With Two Cases of Smallpox Found in the City

There are two cases of smallpox in the city, but prompt action and the necessary precautions have been taken and there appears to be no cause for alarm.

One patient is a traveller, who came from Norwood, and the other a Roman Catholic clergyman, from North Bay.

Dr. McPherson, Medical Health Officer, has the cases in hand, and reported to that effect at a special meeting of the Board of Health held yesterday afternoon.

CHARGED WITH THEFT OF CHOP

Two Youths Appeared But One is Missing—Case Enlarged

Three youths who have had previous experiences with his Worship, were charged this morning with having stolen fifty bags of chop from the Quaker Oats Company. Only two of the accused were present, and it is thought that the third youth has left the city.

They were remanded for a week, and allowed out without bail, after giving their promise to appear in a week's time.

HE INSISTED ON HIGHER WAGES

Immigrant Felt He Was Worth More Than Others

Some of the immigrants who come to Canada, before commencing work for their employer are very insistent and emphatic about the amount of wages they are to receive. An amusing and typical conversation was carried on to-day between an earnest, determined immigrant and a prospective employer.

The stranger considered the sum which he was to be paid far too small for a good man, as he styled himself, which sum was then much larger than is paid the majority of farm workers.

The amount which he considered he was worth was away above the standard wage, but he held out stoutly for it. He would not even consent to have the difference split as suggested by the employer and the emigration officer.

It is not known whether he obtained the price he held out for or not.

WENT TO JAIL

Man Out of Local Hospital in Trouble at Belleville

The Belleville Ontario has the following to say of William Harrison, who figured in a police court case:—

This gentleman was rather soberminded and somber this morning. Hee had just got out of a hospital in Peterborough, whither he had gone after being struck with an axe, he said. But alas! he had appeared here and spent 15 days in jail last August. He pleaded guilty.

"Five dollars and costs or fifteen days."

"I'll have to take the 15 days," said the drunk.

"I expected you would," said the court.

Canadian Northern Steamships

Sons of England excursion, Royal George, May 31st and Royal Edward June 14th. Reservation lists are now open. Secure births promptly through W. McIlroy, 343 George street, Peterborough.

THEATRICAL

"The Rosary"

The beautiful story of "The Rosary" was well staged and presented at the Grand Opera House last evening, before a large audience, which heartily approved of the work of the cast, and particularly that of J. J. Smartwood, as Reverend Brian Kelly and Virginia Elwood in her dual part as Vera Wilton and Alice Marsh, on whose efforts much of the success of the presentation depends.

The characters of Bruce Wilton, the husband of Vera, and Kenward Wright, an old lover, and who brings about a barrier between husband and wife were ably portrayed, and the suspicions and distrust which arise, breaking up the happy home, are finally overcome by the influence of the saintly Father Kelly.

The scene outside the chapel when the denunciation of Kenward Wright is made by the priest, and which also sees misunderstanding cleared up, was very effective.

Private Millinery

All kinds of millinery done. Miss A. Cuffe, 527 George street.

Sheffield Choir Plan

The promoters wish to announce that in no account will any seats be marked prior to the wicket going up Thursday morning.

57th Regiment

Headquarters, Peterborough,
29th March, 1911.

Orders by the officer commanding 57th Regiment, Peterborough Rangers:

The regiment will parade for drill in drill order, at the Armouries at 8 p.m. on Tuesday, April 4th, 1911. Orders for succeeding drills will be announced later.

D. WALKER, Captain,
Adjutant.

FANCY GOODS

AT BARGAIN PRICES

I carry all the latest novelties in China, Dolls, Toys, Baskets and things to wear, at most reasonable prices. See our stock—it will pay you to do so.

MRS. M. J. BYRNE
424 GEORGE ST PHONE 226

NOTICE to CREDITORS

IN THE MATTER OF THE ESTATE OF MARGARET LOUISA O'SULLIVAN late of the City of Peterborough in the County of Peterborough, Widow, deceased.

NOTICE IS HEREBY GIVEN pursuant to Section 38 chapter 129 of the Revised Statutes of Ontario and Amending Acts that all persons having any claims against the Estate of the said MARGARET LOUISA O'SULLIVAN who died on or about the 3rd day of October 1910 are required to send by post prepaid or deliver to O'Connell & Gordon, 134½ Hunter street, Peterborough, Ontario, solicitors for the executors of the Estate on or before the 10th day of May 1911, their names and addresses with full particulars of their claims in writing, and the nature of the securities (if any) held by them, duly verified by Statutory Declaration.

AND TAKE FURTHER NOTICE that after the 10th day of May 1911, the executors will proceed to distribute the Estate among the parties entitled thereto with regard only to the claims of those of which they shall then have Notice, and the executors will not be liable for the assets or any part thereof to any person or persons of whose claims notice shall not have been received by them or their solicitors at the time of such distribution.

Dated at Peterborough this 28th day of March, 1911

O'CONNELL & GORDON,
134½ Hunter Street, Peterborough
Solicitors for the Executors of the above Estate

BUY BEEF

AT

Porter's

Meat Market

And Save 20 per cent on Your Meat Bills

We Are Cutting Toronto Inspected Beef at Prices that Will Surprise You

SPECIALS

LARD, the very best at 3 lbs. for 50c

4 lbs. of 30c TEA for $1.00

Goods Delivered Promptly

FLASH LIGHT OF

BARGAINS

THROWN ON THIS PAGE

It Tells of Wonderful Savings in a Variety of Lines

SUNDRY LIST

100 pkgs. consisting of 50 visiting cards	8c
50 boxes containing 24 sheets linen note paper and 24 envelopes, per box	15c
3 volumes, 1, 2 and 3 of the life of Washington Irving, regular 5.00, the 3 for	1.25
2 only Family Bibles, reg. 3 75	99c
50 thumb index Bibles, reg. 1.25	95c
10 thousand church or pence Envelopes, per 1000	45c
4 only Pictoral Bibles, soiled, regular 2.00 for	25c
Douay Bibles, 1.50 for	75c
30 bottles, quart size, Lloyd's or Japanese Ink, reg. 60c for	29c
50 Chamois Skins, 10c for	
Glass Lemon Squeezers	4c
Sick Feeding Cups	7c
China Fruit Saucers	5c

Carpet Beaters	7c
Table Knives, each	7c
Wood Bread Board	10c
China Cake Plates	10c
Washing Powder	6c
Sapolio Soap	9c
Peri Lustre, per skein	2c
Rope Art Silk or Twist Embroidery	3c
Room Moulding, per foot	2c
Choice of 100 plated Brooches.	10c
3000 Sheets or 3 Rolls Toilet Paper	24c
1000 Quart Tins House Paint	49c
China Egg Cups ....6 for	10c
Cut Glass Table Tumblers	10c
China Cream Jugs	10c
Paring Knives	5c
Bread Knives	12c

Big Reductions on Prayer and Hymn Books — King George Edition

TORONTO 262 Queen W. | **Routley's** | PETERBORO 379 George-st.

THE BANK OF OTTAWA
ESTABLISHED 1874.

TOTAL DEPOSITS

1890	$ 3,145,213.
1900	$ 9,699,277.
1910	$32,418,445.

SAVINGS DEPARTMENT
AT ALL OFFICES.

Peterborough Branch, George Street
C. WAINWRIGHT, Manager

THE ONTARIO CONSOLIDATED MINES, Limited.
AUTHORIZED CAPITAL $250,000.00 — PAR VALUE OF SHARES 25c EACH

o acres in the richest part of Cobalt, the world's most famous Silver Field. 4 acres prospected, showing 6 well defined calcite veins. Shaft 60 feet deep and all necessary buildings on property.
Write for prospectus, maps and specia letter.
APPLICATIONS FOR STOCK FILLED IN ORDER OF RECEIPT.

FOR FURTHER PARTICULARS APPLY
MERSON & CO.
Members Standard Stock and Mining Exchange
16 KING ST. WEST, TORONTO, CANADA.

NEWS AND VIEWS OF SPORT

CREWS READY FOR BIG RACE

Between Oxford and Cambridge This Saturday

London, March 29—The work of the Oxford and Cambridge crews during their final week's training has confirmed the good opinion formed of their merits. Cambridge's trial from Putney to Mortlake in 19 minutes 50 seconds was a distinctly good performance, as it is always smart work to row the full course in less than twenty minutes. In this case it was particularly so, since it was the first time that Cambridge attempted to do the journey at top speed.

Arbuthnot, the stroke, was content with a low rate of pulling during the greater part of the course, and seldom set more than twenty-eight to the minute. Towards the end he gradually "picked up" and in the last minute put in full forty-four stroke. The crew responded finely to this effort, and the boat moved extremely well at the finish. Some of the river side experts thought that had Cambridge waited another twenty minutes they would have had more of the tide. It is thus possible that the conditions were not as ideal as some critics asserted.

Although the work of the Oxonians has so far consisted of strong paddling, the crew gives all the evidences of enormous power and considerable pace. Both crews have now changed their coaches, Willis the captain, giving up the light blues to Dr. Etherington Smith, and Mr. Gold taking over Oxford's work from Mr. Barker for both journeys.

The methods of the new coaches, doubtless because of the fact that the material they have to work on is completely different in each case, were curiously contrasted in many ways. They seemed to agree that long stretches of paddling were best for their crews, but apart from that, all resemblance vanished. Mr. Gold in order to prepare for quickening later, steadied his crew down, with Dr. Etherington Smith, on the other hand has whipped his up.

Neither crew is being subjected to any new fads in the way of diet, as has been the case in other years.

COMMITTEES FOR THE GOLF AND COUNTRY CLUB

Members are Enthusiastic and Good Season is Anticipated

The annual meeting of the players of the Peterboro Golf and Country Club, was held in the Bank of Montreal chambers last-night, when captains were elected and committees appointed for the ensuing year.

Captains—G. C. Wainwright, Mrs. Coulthard.

Greens Committee—W. H. Denham, S. Ray, G. C. Wainwright.

House Committee—Mrs. Travers, Miss Pearce, S. T. Medd.

Tennis and Boating—S. E. M. Henderson, H. D. Burnet, F. D. Kerr.

Men's Handicapping Com.—H. C. Hill, T. D. Mulholland, G. C. Wainwright.

Ladies' Handicapping Com. — Mrs. Gardiner, Mrs. Aylmer, Mrs. Coulthard.

The members show great enthusiasm in the prospects for a season's good golf over their splendid course. The captain has hopes of securing a professional, whose services will be of great value to the club. Work on the tennis courts and greens will be proceeded with as soon as possible. Increased locker accomodation is assured as from present indications there will be many new members.

PLANS FOR THE BOXING BOUTS

Reserve Seat Plan Opens Next Tuesday at the Grand

Frank Carroll, Canada's clever lightweight champion, who manages and will bring Tommy Sturch and Fred Crompton to Peterborough on April 7th, may appear in the near future, in a bout for the lightweight championship here. Carroll says Sturch and Crompton will be in first class shape for their bouts in this city next week.

Dr. McPherson will be asked to examine the contestants before entering the ring. The reserved seat plan will be opened Tuesday. The public in Toronto, at any of the clubs there, are charged $2.00 to see bouts of this calibre. On account of the large seating accomodation here the management are able to let the sport-loving people of Peterborough see these bouts at a reasonable price.

BASEBALL

Manager Kelly of the Toronto Ball Club, has received no word from Eddie Fitzpatrick, and the matter has so weighed on the mind of the manager that he has left for Atlanta, Ga., to interview Manager McGraw of the New York Nationals in regard to getting a player from the Giants or some other club to take Fitz's place till such time as the hustling little infielder is ready to report. He left his home in New Jersey and reached Philadelphia en route to join the Leafs at Washington, when he was taken ill and returned home. It was Kelley's intention to use Fitz in utility roles, but now he is left without a sub. should one of the regulars become disabled. The infielder has signed his contract, which called for an increase over last season's pay, and there is no suggestion of trouble with the management.

SPORT TALK

At the meeting of All Saints' football club on Tuesday night, Messrs. Abbott, Downs and Moffatt were appointed delegates to attend the league meeting on Saturday night. The club decided that their colors be black and white. All those wishing to become members are asked to send in their names to the secretary-treasurer Mr. T. B. Moffatt, 139 Rubidge street.

An attendance of one thousand was present at the first program of the new sporting association of Toronto, last night. Hilliard Lang, who will be seen here next week, had the best of a ten-round bout with Cy Flynn, of Buffalo.

BUCKLEY
Union Made HATS Price $2.50
Every Hat Guaranteed Even Against Accident for 4 Months

HOW THE WHITE HOPE SHAPES UP

Morris Ahead of Jeffries or Johnson in Measurements

Carl Morris, Oklahoma's favorite son, must have made a tremendous hit with his native State friends on Tuesday when he sent over the sleeper that put Mike Shreck away.

Morris came into prominence by beating an Indian named Euchre Joe, who had terrorized the police force, and the victor was at once heralded as the man to put the snuffer on Johnson. Morris followed his defeat of Euchre Joe by beating several puglists well and favorably known.

If looks count for anything in the squared circle, Morris' blows would already be decorated with the bays of victory. Physically he is an inspiring spectacle. Johnson and Jeffries are pygmies in comparison, as is shown by the following measurements;—

	Johnson	Morris	Jeffries
Age	33	26	35
Weight	205	235	225
Height	6.1	6.4	6.1 1-4
Chest inches	40	49	46
Reach, inches	72	81	75

Morris' record in the ring to date is as follows;—Tim Hurley, knocked out, third round; Ed. Anderson, knocked out, third round; Battling Britt, knocked out, one round; Jim Harper, knocked out, third round; Marvin Hart, knocked out, fourth round; Spike Kennedy, knocked out, second round.

Morris has every incentive to develop himself. He has a millionaire backer, and also one Con Riley, as trainer, who is reported to have swum the Ohio River once with a pair of boxing gloves on his hands. This unique natatorial feat is said to have been performed after Riley had finished 3 1-2 unsatisfactory rounds with a rough and ungentlemanly opponent.

Y.M.C.A. SPORT

The Basket Ball games scheduled for Friday night will be postponed as the Hexathlon contest is to be run off on that night. The following are expected to be out at eight o'clock to take part in the above event: Canniff, Willis, Rae, Flowers, Hill, Bartlett, Laing, Howden, Hall, Loomis, McCarrell, Shore, Ellis, Gilbert, Currie, Elliott, Scott, Sisson, F. Turner, M. Turner, Nicholls, Little, Hanwell, Irvine. The Junior Hexathlon is being run off to-day, the Collegiate boys competing this afternoon and the Intermediates to-night.

MUNRO TO STAND TRIAL

True Bill Against Former President of Farmers' Bank

Toronto, March 30.—A true bill was brought down by the grand jury in the General Sessions Court yesterday afternoon against Col. Munro, of Embro, president of the defunct Farmers Bank, on the indictment charging him with wilfully making false returns to the Minister of Finance and Receiver-General

A motion to traverse the case till the May Sessions was made by Mr. Hodgson, representing Mr. Hartley Dewart, counsel for the accused, who is abroad in England, and will not return before the end of the present [illegible] The application will be discussed on Friday, when Judge Denton will give his decision. It is understood that the Crown has consented to the case going over to the May sessions.

POLICE MADE QUICK MOVE

Purse Containing $23 Stolen From Station—Arrest Made

The local police made the arrest this afternoon of a man who will be charged with the theft of a sum of money. The amount which is $23, was lost by a lady at the G.T.R. station this afternoon, she having left her purse on a seat at the waiting room when she left to board the 1.40 train which goes to Belleville.

Becoming aware of her loss she returned to the waiting room, but the money was gone. The police department was called up and the arrest followed, but the money was not found on the prisoner.

Boy Scouts

Every boy of No. 1 Troop, Boy Scouts is requested to attend the Armouries at eight p.m. sharp on Friday, when Mr. Wainwright will lecture.

Outdoor scouting on Saturday. Troop will leave Armouries at ten a.m. sharp Those who cannot turn out in morning will at Armouries at one o'clock sharp.

Troop will parade for drill instruction at seven thirty sharp, Saturday evening. Every boy must do his best to attend as a record of attendance is being made from now on.

Patrol leader, H. McClellan will act as adjutant for the weeks ending April 1, and April 8,

T. F. HUGHES,
Scoutmaster.

Miss Jessie Henderson, daughter of one of the wealthiest squires in Kent, England, followed her father's former chauffeur to America, and married him in Pittsburg.

Rather than pay a $1.10 judgment for non-payment of a poll tax, which he deemed illegal, C. S. Bastion, a young business man of Ogdensburg, went to jail for five days.

REINHARDT'S Edelweiss NON-INTOXICATING TORONTO

"EDELWEISS" BEER

That's the name of the perfect non-intoxicating beer. "Edelweiss" is just as pure and more beneficial than clear spring water—super-charged with all the health-giving qualities of selected Bohemian Hops and pure malt, because brewed scientifically. Seasoned, bottled and sealed at the brewery—by

REINHARDTS' OF TORONTO
THE BEST BEER SOLD

Local Agent—ALEX. ELLIOTT, Peterborough, Telephone 719

REGULATIONS TO BE ENFORCED

Pollution of Waters About Summer Resorts Must be Stopped

Toronto, March 30.—Stringent sanitary regulations to prevent the pollution of lake waters and outbreaks of disease at summer resorts will be put into force by the Provincial Board of Health this summer. The necessity for action has been felt for some years, particularly with regard to summer and health resorts situated on inland waters, and at the next meeting of the board the matter will be taken up and regulations considered.

This action will be taken under the power conferred upon the board during the session just closed. Previous to that local boards of health had power to make sanitary regulations, but as very few of the summer resorts in Ontario are within the municipalities no machinery was provided for enforcing sanitary precautions in these places. They were not compelled to treat sewage before dumping it into the lakes. The amendment to the public health act, introduced by Hon. W. J. Hanna, gives the Provincial Board of Health power to step in and

which to carry on the work may be purchased, including the right dyes and stains, as well as whitewood articles already designed. Copies, too, are provided, and a guidebook giving explicit directions for the work.

Besides proving a fascinating pastime, batik painting may be made a profitable employment, as well executed specimens bring good prices. To create a demand for the work and to secure high prices, each piece made must represent an individual treatment; the very irregularities caused by the vagaries of the melted wax (not strictly under the artist's control) tend toward freedom from conventionality, and by no other method could like results be obtained.

The illustrations show designs that are exceptionally free from convention. The crepe de chine scarf, for instance, of silvery gray crape has a bizarre design in dots and interlacing circles in white. This effect was secured by simply tracing the pattern by the aid of the batik pencil in the melted wax on white cotton crepe de chine and sending it to the dyers with the instructions to clean off the wax after

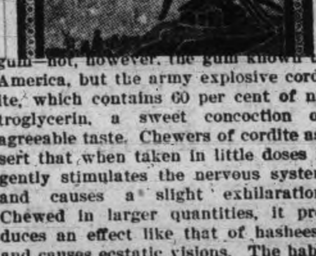

gum—not, however, the gum known to America, but the army explosive cordite, which contains 60 per cent of nitroglycerin, a sweet concoction of agreeable taste. Chewers of cordite assert that when taken in little doses it gently stimulates the nervous system and causes a slight exhilaration. Chewed in larger quantities, it produces an effect like that of hasheesh and causes ecstatic visions. The habit of chewing cordite has become so common in the British army that the military authorities have taken measures to prevent the misuse of the explosive. Cordite so used does not explode, because nitroglycerin is exploded only by a formidable shock or by an electric spark, but it is not impossible that under certain conditions it might be exploded—by the impact of two exceptionally hard teeth, for instance.—Harper's Weekly.

Where Does the Gold Go?

During the twelve last months the world produced upward of $450,000,000 new gold. Yet in that same period the gold holdings of the world's great banking institutions decreased about $40,000,000. Most of the changes from a year ago were small, but the Bank of France lost $55,000,000 and the Imperial Bank of Russia gained $21,000,000. The United States treasury balance of unpledged gold increased $8,000,000 and the Argentine gold reserve against the currency $13,000,000. Yet even this leaves the problem open, where the rest of the world's new gold has been distributed.—Exchange.

Expensive Furs.

Actresses who wish to assert victorious power in their toilets have a mania for rich furs. The supply grows scarcer, and the demand rapidly rises. The skin of the Andes rat now costs, first hand, 90 francs. It is this little animal that gives us the beautiful Chile fur now so prized for motor wraps, stoles, muffs and garnitures. A further rise is expected, the Bolivian government having forbidden the export of the pelts of the Andes rats. Furriers have fallen back on the skin of the possum, which costs but 8 francs.—Paris Letter to London Truth.

Rare Painting Reproduced.

Quebec, March 30.—The rare painting of Blessed Thomas More, discovered in the possession of an old English family in Ontario, and shown at the Eucharistic Congress in Montreal, will be reproduced in colors, giving the original and authentic portrait of the Chancellor of Henry Eighth, taken from the living person by the great German master, Albert Durer. The painting has been etched by R. J. Wickenden, and is to be taken to Rome to be consecrated, and later taken to England for exhibition.

Approve Arbitration Scheme.

New York, March 30.—The board of directors of the American Peace and Arbitration League, which is holding its annual meeting in this city, yesterday sent to President Taft a letter of congratulation on the marked progress of the world peace movement. "We heartily commend," the message reads, "the Government's views, and those of Great Britain for definite action and all-inclusive arbitration between our kindred countries. We pledge our support in this great work."

Suspect Foul Play.

Selkirk, Man., March 30.—The discovery of the body of an unidentified woman near the Village of Parkdale, ten miles north of Winnipeg, was reported to the police here last night. A constable was despatched to the scene, and Coroner Ross will hold an inquest to-day. Foul play is suspected, but details of the affair are not known. The body was accidentally discovered in a field of scrub timber

Hastings, Campbellford, Madoc, Belleville, Kingston, Montreal and east	8.10 a.m. / 8.55 p.m.	8.30 a.m. / 1.40 p.m.
Lakefield	10.00 a.m. / 5.15 p.m.	8.35 a.m. / 12.26 p.m.

CANADIAN PACIFIC RAILWAY.

GOING EAST—
11.28 a.m. for Norwood, Havelock, Ottawa, Montreal.
7.47 p.m. for Indian River, Norwood, Havelock, Tweed.
12.10 a.m., midnight, Ottawa, Montreal,
1.01 a.m., midnight, Ottawa, Montreal.

GOING WEST—
5.26 a.m., for Toronto, Hamilton, Brantford, New York, Woodstock, London, Chatham, Detroit, Chicago, etc.
5.51 a.m. for North Toronto, West Toronto; connects with above train at West Toronto
7.42 a.m. for Cavanville, Burketon, Myrtle, Lindsay, Toronto.
4.38 p.m. for Toronto, Hamilton, Galt, Woodstock, London, Chatham, Detroit, Chicago; also Fort William, Winnipeg and all points in Canadian Northwest.

A Want A[d] Daily [...]
will find the right worker for that job. F[...]
practised in "nowadays ways" of doing [...]
[o]ffers of employment found in THE DA[...]
employer is enabled to choose the BEST [...]

"HOTEL LE[...]

EGGS
For Sale in Any Quantities,

Cold Storage
In Full Operation
SATISFACTION GUARANTEED
W. SCOTT CO'Y
Both 'Phones 284

Write for Our List of
Investment Bonds
MUNICIPAL PUBLIC UTILITY INDUSTRIAL
TO YIELD FROM 4% to 6%
WARREN, GZOWSKI & CO.
Members Toronto Stock Exchange
Traders' Bank Bdg. TORONTO. 25 Broad S[t] NEW YORK

WE SELL Anything you want
WE BUY Anything you have to sell.
JAY'S Stores
388-392 AYLMER ST., PETERBORO'

Bicycle Talk
IT PAYS YOU
To have your wheel cleaned and overhauled as dust and grit makes hard work of wheeling and soon destroys the bearings. See our line of new and re-built wheels.
MILLARD'S
BICYCLE SHOP
Hunter St., near Aylmer. Phone 1256

AUCTIONEER
James E. Cope
Auctioneer and Valuator
FARM and REAL ESTATE SALES
Executed with Promptness and Care.
OFFICE and RESIDENCE, 213 Stewart St.
At Munro House, Saturdays.

Counter Sales Books

THE REVIEW has arranged with the manufacturers to supply
Counter Check Sales Book
for grocers, dry goods, clothing, and all branches of business.
Samples on view and prices. Phone, your wants and they will have prompt attention.
Prices the lowest, the makers having exceptional facilities for this class of work.
REVIEW PRINTING. CO.
177 Hunter-st.
Phone 189.

Catarrh and Bronchitis

The Bane of Thousands, and has Hitherto Baffled the Skill of Medical Science.

Catarrhozone

Dry air treatment is the one treatment that will cure these diseases.

What stomach medicine has ever been known to cure Catarrh or Bronchitis?

Catarrhozone is not a stomach medicine, but an air medicine, that carries to the remotest parts of the throat, lungs, and air cells little drops of healing so curative that whenever it touches germ life it kills and eradicates them from the system.

Thousands of doctors and patients have been disappointed by using stomach medicines for coughs and colds. Have you not found it a rather roundabout way to reach the diseased portion of the throat and lungs?

Why not use Catarrhozone, which is breathed to the very root of the disease and heals so quickly and perfectly that every spot is rebuilt with new healthy tissue?

Catarrhozone is the only medicine that will cure. Thousands have testified.

Think for a moment. Is it not sense? Little drops of healing—the air carries them just where disease exists. That is why

Catarrhozone Cures

Price, 25c, 50c, and $1.00, at all druggists, or by mail postpaid from The Catarrhozone Co., Buffalo, N.Y., and Kingston, Ont.

MATHERS' CORNERS

Presentation to Young Man Who Has Gone to the West

Mathers' Corners, March 29. Miss Mamie Taylor, who has been spending the past few weeks with her sister, Mrs Hunter, has returned home.

We are pleased to hear that Mrs. Peter Comrie, who has been ill, is recovering.

Fred Taylor left last Tuesday for the West. We believe that next summer he intends visiting the Peace River district where he may take up land. Before going Mrs. A. E. Woods' adult Bible class of which he was a member, presented him with a fountain pen, and all his friends join in wishing him every success in his new home.

Mr. and Mrs. Colon McFarlane also left a short time ago for the West.

Miss Susie Weir spent the week-end with her cousin, Miss Tina Weir, Lang.

Miss Fern Howson spent Sunday in Monaghan.

Miss Tennie McIntyre was the guest of Miss Ella McFarlane last Friday afternoon.

Miss Jean Boyle was the guest of Mr. Harry Howson last Sunday.

Miss Jean Boyle was the guest of Mr. Harry Howson last Sunday.

We are glad to see Mr. and Mrs. J. Smith, who have been visiting friends in Garden Hill, back to our village.

Mr. Dixon, the assessor, was calling on the farmers in this vicinity the beginning of this week.

We hear that Miss Jennie Renwick and Mr. Harry Short were up this way Sunday evening. We are glad they like driving on our good roads.

George Mather, who is attending Peterborough Collegiate, spent Saturday and Sunday with his parents, Mrs. and Mr. John Mather.

A number of our local young people attended League in Keene on Tuesday evening.

Samuel Wheeler spent a few days with his parents here.

Mr. Wright, of the Bank of Toronto, Keene, is becoming quite a noted walker. He has been seen pass through ou village quite often of late.

Charlie Mather spent Saturday Saturday evening in Keene.

Mrs. and Mr. Gainer, Misses Lila and Dorothy were the guests of Mrs. Hore in Keene on Sunday.

Mrs. A. E. Wood entertained a few friends last Wednesday afternoon.

Charles Foster, who for the past eleven years has been residing here, moved to Alnwick last week.

SALEM NEWS

Items of Interesting News From Otonabee

Special to the Review.

Rev. Mr. Coon preached at Salem on Sunday.

We are indeed, very sorry to hear of Mrs. W. D. Sargent's illness and we hope for a speedy recovery.

Herb Hunter has sold his farm to George Lee, of Manvers, and has moved out to Manvers to the farm, lately owned by Mr. Lee.

Will Johnson made his regular trip to Douro on Sunday.

Ed. Hunter, who has been working at J. Bradley's saw-mill, Fowler's Corners, spent Sunday at his home.

A few of the farmers in this part have tapped their maples and are trying to make some syrup.

We are pleased to hear that Thos. Sargents children, who have had the scarlet fever, are well again.

Mrs. Cleghorn, who had been serious ill, is improving nicely.

FIRE AT JERMYN SHINGLE MILL

Men Discovered Blaze at Noon and Had to Work Hard to Save Building

Jermyn, March 29.—Mrs. Fred Kidd, of Peterborough, spent Sunday at Jermyn.

The shingle mill at Whitewood camp was discovered to be on fire when the men came back from dinner on Friday. It took half an hour's hard work to get control of the fire which fortunately did not reach any of the machinery. Fire was caused by carelessness of an employee who had charge of the burning of the refuse.

Mr. J. Pallin, who has been postmaster here ever since the postoffice was started, has resigned. The office will from now on be conducted by Mrs. P. Carter.

A vote of thanks was tendered to the friends of Bethel who assisted with the program and also to the ladies who had charge of the refreshments.

Andrew Shearer, a lifelong and very much respected resident of this community, passed away Sunday morning, March 26th. Deceased was 76 years of age.

Mr. Birdsall, of Hastings, and A. S. Smith, of Picton, spent Sunday with P. Armstrong.

The Indian River social in charge of the "Green Amateurs" was a splendid success. The following program was rendered;

Chorus by the choir.
Chairman's remarks.
Dialogue, "Mind Your Own Business."
Solo, Mrs. W. Kidd.
Reading, W. Shepperdson.
Solo, Stan Wood.
Duet, Misses Mary and Ada Elmhurst.
Quartet.

Half an hour's intermission in which refreshments were served was given before the program was resumed.

Duet, Mr. and Mrs. W. H. Kidd.
Dialogue, "United at Last."
Solo, Stan Wood.
God Save the King.

GOLDEN WEDDING WAS CELEBRATED

By Mr. and Mrs. Robert Mahood of Otonabee—Gift From the Family

On Tuesday evening, March 28th, a very interesting event took place at the home of Mr. and Mrs. Edward Mahood, it being the 50th anniversary of their wedding. All their children and grandchildren who could possibly do so were present, and also the groomsman of 50 years ago, Mr. Robt. Mahood, of Otonabee. A very enjoyable evening was spent. After all the guests had arrived Mr. and Mrs. Mahood were called forward and a beautiful address read, after which the family presented them with two beautiful chairs. Although taken by surprise, Mr. Mahood made a very suitable reply, thanking the family for their kindness. All adjourned to the dining room, where they sat down to a sumptuous supper, after which the evening was spent in music, singing and pleasant conversation in the drawing room.

Mr. Mahood was able to relate many different tales, telling his family of the many changes in the present time to that of 50 years ago. Congratulations were received from many friends by Mr. and Mrs. Mahood.

Mr. and Mrs. Mahood—

Dear Parents,—We, your children and friends, have met this day to show in some way our appreciation of the love and care manifested to us during the years we have been together. We have always found you true and faithful, ever willing to help us when our efforts were for the good. Words cannot express our thanks, and we trust that God will spare you to us for years to come. We ask you to accept these chairs as a slight token of our kind regards.

Signed on behalf of Family.

LANG ITEMS

Who is Coming and Going—A Wedding of Interest

Special Correspondence.

Lang, March 28.—At the George St. Methodist church parsonage at Peterborough, on Friday, March 24, Miss Sarah Riley, of Otonabee, was united in marriage to Mr. Robert Shearer, of Lang, by the Rev. Isaac Couch. The young couple were unattended. Mr. and Mrs. Shearer will reside on their farm in Otonabee, and best wishes will be extended to them by their many friends for a happy and prosperous future.

Miss Margaret Shearer, of Rochester, is visiting at her home here.

Mr. and Mrs. Lyons, of Peterborough, were guests of Mr. and Mrs. Robert Weir, Sunday last.

L. J. Squair lost a very valuable colt on Tuesday.

D. McGregor, Toronto, was in the village Sunday.

R. Watson spent a few days in Peterborough this week.

Mr. Stuart Fife, who spent the winter at the home of his father, James Fife, returned to Edmonton last week.

Miss Jessie West and Miss Nellie Speirs were guests of Miss Cora Speirs on Sunday.

Herb Nelson paid a flying visit to the village on Sunday.

Miss M. Foley spent the week-end in Peterborough.

Fred Weir, who is attending the Peterborough Business College, spent Sunday at his home here.

A number of the ladies of this vicinity spent an enjoyable time at a quilting bee at the home of Mrs. J. Renwick Monday afternoon last.

Messrs. Elmhurst and Hope's saw-mill is doing a good business. They have a great number of logs to cut this season. Dick's a hustler.

Miss E. Armstrong, Peterborough, is visiting at her home here.

Mrs. B. Reid and daughter, Effie, left this morning for Toronto, where the latter is to take a course of treatment in the Orthopedic Hospital.

PAGEANT OF A CORONATION

All Britain Astir With Preparations for Event

The Kaiser and Kaiserin to Visit on May 17th

London, March 29—With the coronation less than three months distant all England is astir with preparations for the celebration. Brilliant pageants are being organized to emphasize the loyal love of the subjects of a great empire for the sovereign who on June 22 will be enthroned and crowned in Westminster Abbey as King George V.

Leading up to the climax of coronation day there will be many imperial and royal ceremonies. On May 12 King George and Queen Mary drive to the Crystal palace to open the festival of empire, which is to be an imposing exhibition of the greatness of Britain's imperial resources and a demonstration of the wonderful progress made in commerce, art and craftsmanship.

A few days later the Kaiser and Kaiserin will visit England to participate in the ceremony of the unveiling, on May 17, by King George and Queen Mary of the Victoria memorial in the Mall. This will be followed by the assembling of the imperial conference on May 22, a gathering which is expected to be epoch-making as its personnel will embrace not only the statesmen of Great Britain but the leading men of Greater Britain in the nations and colonies overseas, who are being called together to develop a policy that will make for closer imperial unity and greater imperial prosperity.

In addition to the coronation ceremony on June 22, the royal progress through the streets of London on June 23, the naval review off Spithead the next day, the gala performance at the opera on June 27, and the service at St. Paul's on June 29, the King and Queen will welcome 100,000 children as their guests at the Crystal Palace on June 30. Then will come the visits to Ireland and Scotland, to be followed by a journey to Carnarvon for the investiture of the Prince of Wales on July 13.

It is expected that more than thirty miles of London streets will be traversed by the King and Queen during the splendid festivities of May and June, and it is estimated that the coronation and its attendant spectacles will be witnessed by ten million spectators.

In all the colossal work of organization for the coronation celebration the reception of royal guests and of the delegates from the overseas dominions there is one supreme arbiter, the King, to whom are referred all intricate questions and precedent, and his swift and sure decisions clarify and dispose of numerous problems every day.

As an evidence of the great influx from overseas it is announced by the most important stemship lines that every steamship that arrives in an English port on any date from the end of March until the third week in June will be filled to her passenger carrying capacity with visitors anxious to see or take part in the festivities of the coronation. More than twenty great ships will, it is reported leave each week from Canadian and American ports when the great rush commences in May, each crowded with passengers bound for this country. Every week thereafter until the coronation celebration is ended some eight thousand visitors from the other side of the Atlantic will land in this country. It is believed there will be at least one hundred and fifty thousand visitors from the United States this season, and that one hundred thousand more will come from Canada and the British colonies.

Friend of Kings.

Lord Farquhar, who, as chairman of the League of Mercy, has received a letter from King George expressing his interest in the good work which the League is doing, was for many years King Edward's adviser on all matters relating to His Majesty's private, financial, and business affairs. It was Lord Farquhar who, when King Edward ascended the throne, discovered that many abuses had crept into the working of the royal household, and these he promptly brought to an end. Lord Farquhar is, in every way, a man of the world, and, say his friends, has been so from boyhood. At least, they tell a story of his walking into a village school near Cromer on his tenth birthday and in a lordly way demanding to inspect the children's writing. The copybooks were laid out and inspected, and then the youthful critic said, "Well, boys, I can't say much for your work, but as it's my birthday you may all take a holiday from now." In one minute the school had cleared.

Long-Service Members of Parliament.

The fact that just before the end of the session, Hon. Mr. Haldane celebrated the twenty-fifth anniversary of his Parliamentary connection with East Lothian is a reminder of the few member of the British House of Commons whose career at Westminster dates back to the 'eighties. The present "Father" of the House, Mr. Burt, has represented Morpeth since the general election in 1874, when Mr. Balfour likewise entered the assembly, but the defeat of the leader of the Opposition at Manchester in 1906 deprived him of the position of "Father," though a very few weeks later he was elected for the City of London. Both Sir Charles Dilke and Mr. Chaplin entered Parliament as far back as 1868, but they have not sat continuously; so that Mr. Chamberlain, who first appeared at St. Stephen's in the summer of 1876 for the then undivided constituency of Birmingham, is the "Father-elect."

Dr. de Van's Female Pills

A reliable French regulator; never fails. These pills are exceedingly powerful in regulating the generative portion of the female system. Refuse all cheap imitations. Dr. de Van's are sold at $5 a box, or three for $10. Mailed to any address. The Scobell Drug Co., St. Catharines, Ont.

BATIK ART WORK.

A New Old Craft That Is Being Revived Nowadays.

Batik work is a simple process of tracing designs in melted wax upon textile fabrics, wood, leather or paper and then dyeing or staining all other portions of the work. When the coloring process is complete the wax is

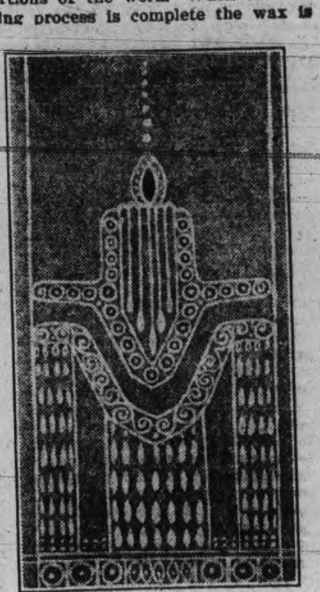

END OF CREPE DE CHINE SCARF.

either removed with benzine or by applying a heated iron over blotting paper or a soft piece of cloth. All surfaces covered with batik are impervious to dyes or stain, thus a design in white will be found on a colored ground.

Effective color combinations are obtained by applying further designs in wax on the already colored portions and repeating the staining process until the desired depth of color is obtained. There are many methods of batik suited to a wide range of materials, and a fine batik outfit with which to carry on the work may be purchased, including the right dyes and stains, as well as whitewood articles already designed. Copies, too, are provided, and a guidebook giving explicit directions for the work.

Besides proving a fascinating pastime, batik painting may be made a profitable employment, as well executed specimens bring good prices. To create a demand for the work and to secure high prices, each piece made must represent an individual treatment; the very irregularities caused by the vagaries of the melted wax (not strictly under the artist's control) tend toward freedom from conventionality, and by no other method could like results be obtained.

The illustrations show designs that are exceptionally free from convention. The crepe de chine scarf, for instance, of silvery gray crape has a bizarre design in dots and interlacing circles in white. This effect was secured by simply tracing the pattern by the aid of the batik pencil in the melted wax on white cotton crepe de chine and sending it to the dyers with the instructions to clean off the wax after

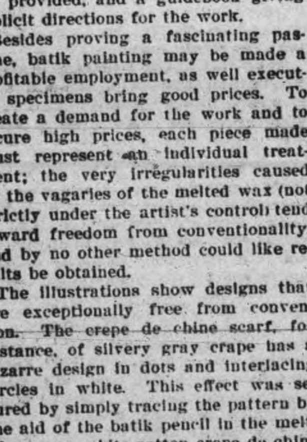

COVER FOR BLOTTER.

dyeing the material. In the center there is a little darker color introduced to give relief to the design. This was added afterward with pure white water color stain.

The design for blotter cover in which the windmill figures is carried out in blue tones and is most artistic.

Useful Card Prizes.

A recent hostess gave as prizes to a bridge party a book that had proved a household friend to her. It was a manual containing recipes for all sorts of repairs and stain removing, with other useful household information.

As the binding of these books was anything but handsome she covered each one herself with glazed English chintz in gay patterns. This could be wiped off with a damp cloth when soiled.

She had the title of the book printed on a decorative label and pasted on the outside cover.

The cost of these prizes was small, and they will prove of lasting use to the women who receive them.

Almost every housekeeper has one such book by which she goes, and the idea of making it artistic and giving it to her friends should prove enticing.

Chicken a la King.

Melt four tablespoonfuls of butter in a chafing dish. Add half a green pepper, chopped fine, and cook three or four minutes without allowing the butter to brown. Add two level tablespoonfuls of flour and half a teaspoonful of salt and cook until frothy. Then add one pint of cream and stir until the sauce thickens. Set over hot water and add half a cup of button mushrooms, cut in halves, and two and one-half cupfuls of cooked chicken, cut in cubes, also paprika if desired. Serve on toast.

Germany may take Portugal to account for the expulsion of certain German nuns and other subjects.

Your Preserves Will Keep

if everything else you use is of the same high quality as

St. Lawrence Sugar

The genuine "Montreal Granulated" is pure cane sugar, and is the best sugar on the continent for preserving.

Your grocer should have St. Lawrence Sugar in 20 pound bags—also by the pound and barrel.

The St. Lawrence Sugar Refining Co. Limited
MONTREAL. 36

Homeseeker's Excursions

To Western Canada (via Chicago) including certain points on Grand Trunk Pacific Railway, April 4th, 18, May 2nd, 16th, 30th, June 13th, 27th, July 11th, 25th, August 8th, 22nd, September 5th, 19th. Winnipeg and return, $33.00; Edmonton and return, $41.00. Tickets good for 60 days. Proportionate rates to principal points in Manitoba, Saskatchewan and Alberta. Homeseekers' excursion tickets will also be on sale on certain dates via Sarnia and the Northern Navigation Company. Secure tickets and illustrated literature from any Grand Trunk agent, or address A. E. Duff, District Passenger Agent, Toronto, Ont.

GRANDTRUNK RAILWAY SYSTEM RAILWAY TIME TABLE.

	ARRIVE	DEPART
Lindsay, Orillia, Midland, Gravenhurst, North Bay, Stouffville and Toronto ...	11.40 a.m. 9.00 p.m.	8.30 a.m 5.35 p.m
Port Hope, Toronto, London, Detroit, Chicago and west, Niagara Falls, Buffalo, Cobourg, Montreal and east	8.25 a.m. 5.30 p.m.	11.45 a.m. 9.05 p.m
Toronto, Lindsay, Stouville, Uxbridge and Markham...	10.15 p.m.	7.10 a.m.
Lindsay Local	8.15 a.m.	9.10 p.m
Hastings, Campbellford, Madoc, Belleville, Kingston, Montreal and east.	8.10 a.m. 8.55 p.m.	8.30 a.m 1.40 p.m
Lakefield	10.00 a.m. 5.15 p.m.	8.35 a.m 12.20 p.m

CANADIAN PACIFIC RAILWAY.

GOING EAST—

11.28 a.m. for Norwood, Havelock, Ottawa, Montreal
7.47 p.m. for Indian River, Norwood, Havelock Tweed.
12.10 a.m., midnight, Ottawa, Montreal.
1.01 a.m., midnight, Ottawa, Montreal.

GOING WEST—

5.26 a.m., for Toronto, Hamilton, Brantford, New York. Woodstock, London, Chatham, Detroit, Chicago, etc.
5.51 a.m. for North Toronto, West Toronto; connects with above train at West Toronto
7.42 a.m. for Cavanville, Burketon, Myrtle, Lindsay, Toronto.
4.38 p.m. for Toronto, Hamilton, Galt, Woodstock London, Chatham, Detroit, Chicago; also Fort William, Winnipeg and all points in Canadian Northwest.

The churches in the federated council of the United States will observe next Sunday as dedicated to international peace.

PLUMBING

HOT WATER, STEAM and HOT AIR HEATING

GALVANIZED IRON WORK, ROOFING and EAVETROUGHING

We are continuing this part of our business at our new premises, corner of Simcoe and Bethune Streets.

Phone 88.

ESTIMATES GIVEN ON ALL CONTRACT WORK.

Adam Hall
LIMITED

Children's Aid Society

FOR THE CARE OF NEGLECTED AND ILL-TREATED CHILDREN.

Incorporated by Act of Legislature. Information required. Information kept strictly private.

CHILDREN FOR ADOPTION

GEO. COCHRANE,
AGENT and ASST SEC.
Phone 329 765 GEORGE ST

A Want Ad in The Daily Review

will find the right worker for that job. For the work-seekers who are versed and practised in "nowadays ways" of doing things are sure to turn FIRST to the offers of employment found in THE DAILY REVIEW, "which is why" an employer is enabled to choose the BEST man or woman for the work to be done

"HOTEL LENOX" BUFFALO N. Y.

FIREPROOF THROUGHOUT

MODERN HIGHEST GRADE UNEXCELLED SERVICE.

Patrons may take Taxicabs or carriages from Depots or Steamboat Landings direct to hotel, charging same to THE LENOX.

EUROPEAN PLAN
$1.50 per day and up

Attractive Restaurant Prices.

When in Buffalo stop at THE LENOX The accommodations and service are sure to please.

C. A. MINER, Mgr

Society Printing

Invitations, etc., for all social occasions.

We have the finest Cards and materials, the newest styles of types and all work is most thoroughly neat and up-to-date.

Sample forms, etc., for inspection.

Calling and Social Cards from steel or copper plates, to order.

The REVIEW Co.
177 Hunter-st.

Robt. Fair & Co. Limited

A Few Words Regarding Our NEW WASH FABRICS

A marked style tendency is indicated for colored wash goods in both the heavier weaves for Wash Dresses and Suits and printed and plain sheer materials for the making the daintier gowns. Hundreds of yards of FRESH CHARMING FABRICS in the NEW DESIGNS, WEAVES and COLOR EFFECTS, are now displayed in our wash goods department, many of which will only be seen at Fair's in this vicinity.

ANDERSON'S SCOTCH GINGHAMS in large checks, broken plaids, and stripes. These come in the high-grade materials and a wide variety of colors at, a yard.......**15c** and **20c**

NEW CHAMBRAYS in pink, grey, sky, lavender, champagne, etc. All are fast colors and come up to our usual standard of quality. Priced at, a yard......**15c** and **20c**

NEW SELF STRIPE MUSLINS. This is an entirely new material of genuine Irish Dimity. The colors are grey, champagne, sky, pink, white and black. At only, a yard.......... **20c**

MORE NEW DRESS FABRICS

In a large shipment of Dress Goods just received, we discovered several pieces in an entirely new design. The material is all wool Taffeta, with a silk polka dot in stripe effect. Ask to see this, and also the other newly arrived Dress Fabrics.

NEW ALLOVER LACES, TRIMMING LACES, FRINGES AND GIMPS in a magnificent array of the seasons' latest products. It is no trouble to show them — Just ask to see the Trimming Book.

WINDOW SHADES

If you contemplate purchasing Window Shades, call and see the unusual variety of designs and cloths awaiting your inspection. Shades made up with lace, insertion and medallion trimmings, in any size you desire. All our designs are exclusive. Our Mr. Jefferies will be pleased to give you any information you require.

Don't for the **NEW EASTER HAT.** We have styles to suit the most critical observer, at very moderate prices.

SPECIAL THIS WEEK

Pure Irish Linen Table Sets that are real good value at $11.00. This week only at............ $7.95

Robt. Fair & Co. LIMITED

THE ROMAN CATHOLIC CHURCH AND ATTITUDE ON MARRIAGE DECREE

(Toronto Globe.)

Rev. Father Minehan, one of the most prominent priests of the Roman Catholic Church in Toronto, and a man beloved by many non-Catholics because of his labors in the cause of good citizenship, has been discussing in a letter to the press the position of the Roman Catholic Church in reference to marriage law. In the course of that letter he says:

"Do not hold that the Catholic Church must accept every marriage as valid declared to be so by the law of the land? If you do, you make marriage merely a civil contract, and go directly counter to the fundamental principles of Christianity. The civil government in Asia Minor (that of the Turks) regards polygamy as perfectly right and valid. And no doubt some Turkish Bashi-bazouk looks on the refusal of the Catholic Church to allow her sons a multiplicity of wives as an unwarrantable interference with the statutes of Asia Minor.

"The Catholic Church wishes to comply with the civil law as far as she can. None is more careful in the matter of marriage licenses, registration, etc., than she is to comply with civic enactments. But when the State steps in and says, 'You must regard every person I pronounce married as married in the sight of God,' then she is asked to deny the sacramental character of marriage, to regard it as a purely civil contract, which the State can untie as well as tie, to prove false to what she holds to be the fundamental principles of Christianity."

In these extracts there is a statement of Catholic doctrine that we believe goes a good deal farther than Father Minehan intended, and certainly farther than non-Catholics care to follow him. It is beyond all peradventure that the Catholic Church in the Province of Ontario must accept as valid every marriage declared to be so by the civil law. The Catholic Church must comply with the civil law not merely "as far as she can," but her priests and people must comply absolutely with the law as all other good citizens do. The State has provided, in pursuance of the power to regulate and define civil rights conferred upon the Provinces by the British North America Act, that marriage in this Province shall be a civil contract, and that "the ministers and clergymen of every church and religious denomination, duly ordained or appointed according to the rites and ceremonies of the churches or denominations to which they respectively belong," being men and resident in Canada, "may solemnize the ceremony of marriage between any two persons not under a legal disqualification to contract such marriage."

There is absolutely nothing in the civil law requiring Catholics to be married by their own clergy. That is Church law only, and of no legal effect. Two Catholics or a Catholic and a Protestant, married by any properly ordained clergyman whatsoever, are husband and wife, and the civil law will see to it that they discharge the legal obligations assumed by them under that contract.

With the sacramental nature of marriage the State has nothing to do. The Catholic Church or any other church is quite within its rights in expelling from its membership any person who refuses to accept its dogma that marriage is a sacrament, and that only priests of the Church can officiate at that sacrament. But it must be clearly understood that the power of the Church ends there, and that any attempt by spiritual intimidation to enforce the view of the Church in such a fashion as to prevent any man or woman from fulfilling the legal obligations attaching to the state of matrimony under the civil law will be the signal for the intervention of the State and the enforcement of the law.

The Tablet, the recognized organ of English Roman Catholicism, had its attention called officially to the serious danger of misapprehension on the part of its readers as to the validity of civil and religious marriages, respectively, and published the following statement—

"Our attention has been kindly called by the Registrar-General to our Rome correspondent's letter in our issue of August 31, in which, concerning the recent important decree of marriage, he said that the decree 'renders for the future after next Easter absolutely null and void all marriages between Catholics which are not celebrated before a properly qualified priest.' That as exception to this rule (a) 'in case of danger of death, for the relief of conscience, and the legitimation of offspring, any priest is qualified to assist validly at a marriage,' and (b) 'when the contracting parties have during the space of a whole month have been unable to secure the services of a properly qualified priest or of the ordinary of the place . . . the marriage is valid, if the parties express their consent in the presence of two witnesses.' As this declaration of our correspondent seems to have been to some extent misunderstood, to avert the possibility of any further misconception we think it well to state as follows: Our correspondent, as above quoted, was speaking only of the canonical nullity of validity of marriages; that is, of the nullity or validity in the judgment of the Catholic Church and in the sight of God. The Catholic Church, though she does not acknowledge that the State has any right to determine what marriages shall be null or valid, has no power to change the civil law of marriage. Therefore, notwithstanding the recent decree, if two persons, of any religion whatever, against whose marrying there is no legal impediment (that is, no civil impediment according to the law of England), marry each other in England according to the requirements of English law, their marriage is (and such marriage will continue to be), in English law, valid and binding, whether a priest or other minister of religion be present or not. Lastly, as to the exception (a and b) mentioned by our correspondent, the marriages there described, though they would be canonically valid—that is, valid in the judgment of the Church and in the sight of God—would, according to the law of England, be civilly null."

That states the situation precisely. The Catholic Church in Ontario, as in England, "has no power to change the civil law of marriage." She can expel from her communion persons who do not in their marriage conform with her requirements that her own clergy shall marry her own people, and that betrothal shall follow a prescribed form. But the law of the land remains the law of the land, and any man who counsels another to break it by refusing to support his lawful wife and his legitimate children because some unofficial and extra-judicial power declares the marriage to have been no marriage in the sight of God does so at his peril. That Father Minehan had no intention in suggesting that the Catholic Church wishes to comply with the civil law "as far as she can" of defying the marriage laws of Ontario we have no doubt at all. But to the uninstructed the ambiguity of the phrase may be very confusing. The Tablet's way of putting the case is better. Marriage in Ontario in the eyes of the law is a civil contract, and so it must remain.

WEST DOES'T WANT DARKIES

Strong Objection to the Coming Of Oklahoma Negroes

Winnipeg, March 29.—The arrival of a party of two hundred negroes from Oklahoma last week, bound for free homestead land in Athabasca Landing last week, northwest of Edmonton, is raising a good deal of protest throughout the West, and the opinion is freely offered that steps should be taken by the Dominion Government to put a stop to immigration which the experience of the Southern States would indicate is hardly to be classed as desirable.

The party, which came into Canada by way of Emerson last week, was subjected to the most rigorous examination by the immigration officials, who found themselves unable to stop a single member of the party. All had plenty of money, were in perfect health, and apparently of good moral standing. They talked freely, and stated they feared neither cold nor privation, and that all they were seeking was free land and a chance to make homes for their families. Three hundred dollars was the smallest amount found on any head of a family, and all brought household effects, and farm implements with them.

SECOND PARTY.

This is the second big party to come from Oklahoma, about two hundred having gone into the same district over a year ago, where they have prospered wonderfully and proved quite adaptable to the demands of the country.

Dr. Ely Synge has written a letter, which appears in the Edmonton papers to-day, declaring Canada might have profited by Gladstone's "foolishness in South Africa," and that he sees the "finger of hate pointing to lynch law." He says: "Now is the time to prevent; later on it will be too late." A similar letter appeared in the Winnipeg papers yesterday.

Secretary Fisher, of the Edmonton Board of Trade says the Dominion Government could settle the trouble in a moment by refusing homesteads to the negroes.

A HEAD TAX.

A Minister of the Alberta Provincial Cabinet, who refuses to have his name used, declared last night that the Government should impose a head tax on the negroes just as it does on the Chinese. He admitted it was a difficult matter, as the negroes are American citizens. As leaders of the last party have freely stated that this is but the beginning of a big movement of negroes from all over the Southern States to the free land of Western Canada, the question looms large, and promises to become decidedly interesting.

LETTERS TO THE EDITOR

The Review does not hold itself responsible for opinions expressed by its correspondents

On Biblical Matters

To the Editor of the Review,

Sir,—When Christ was on earth many of the religious preachers and teachers of that day had departed far from the faith. He warned the people to beware of their teaching. He said: "Beware of the doctrine of the pharisees." He accused them of teaching for doctrine the commandments of men. He said to the teachers of the law, "Ye have taken away the key of knowledge; ye enter not in yourselves, and them that were entering in ye hindered." We see much of the same thing today. Thank God for the faithful and fearless preachers and teachers that He has given us. We have constructive, but we have also the destructive critics of Holy Writ. The trouble is the destructive sort have crept in so privately and unawares that the unsuspecting unwittingly have taken them for constructural. Our Lord Jesus Christ was the most constructive critic of the Divine Word that ever trod this earth. A constructive critic builds the people up in their faith, a destructive critic destroys the people's faith. A critic is a person skilled in the judging of the merit of literary work. Christ is called "the wisdom of God. It is written of Him." It pleased the Father that in Him should all fullness dwell," and again in Him are hid all the treasures of wisdom and knowledge. He said Himself, "He that is of the truth heareth my voice." It well becomes us to listen to such an one as this great Master teaches when He speaks. "God hath in these last days spoken unto us by His son."—Heb. 1, 2. We do well to listen to and believe Him instead of believing the orators and writers of the destructive schools who deny Christ and degrade His authority, and with great swelling words and high sounding praises laud one another up to the third heavens. Christ set His seal on the Book of Genesis, remember that, reader. If you do not believe that, read His words as we have them recorded by the very men who heard Him and looked into His eyes as He spake them. We all know that Christ taught that the Genesis story of the creation of man is true, for in Mark 10, 6-7, He said from the beginning of the creation God made them male and female, for this cause shall a man leave his father and mother and cleave to his wife," a quotation in part from Gen. 2, 24. He taught the people that the story of the flood was true—not a myth—as Prof. Jackson and his confederates teach. Hear Him, "For as the days that were before the flood they were eating and drinking, marrying and given in marriage—this looks like real live people—until the day that Noah entered the ark, and knew not until the flood came and took them all away. So shall also the coming of the Son of Man be."—Mat. 24, 37-38. Now, listen, reader, to what the so-called constructive critics have to say about this Genesis account of the flood. Speaking of the story of the flood, Prof. Jackson, on page 112 of his book, "Studies in the Old Testament," which book is now used as a text book in Victoria University, Toronto, he says: "Suffice it to say that the account of the flood also belongs to the world of Hebrew legend rather than history. . . . Probably no intelligent person (was our Lord an intelligent person?) now believes in a universal deluge which submerged the tops of the highest mountains over the whole earth. But even the substitution of a partial for a universal flood does not carry us far along the road to credibility." Say, reader, is not that a stunner? What about God speaking to us in these last days by His Son now? It is an incredible thing to believe even in a partial flood. Peter foretold long ago that these false teachers would come and "deny the Lord that brought them." They are on the spot to-day with their false teaching, and the apostle adds: "Many shall follow their pernicious teaching by reason of whom the way of truth shall be evil spoken of."—2nd Peter, 2, 1-2. Yes, they will be popular for a while, but soon they will be swept away, "like the chaff from the summer threshing floor." Who or where is the preacher in this city that dare tell his flock, from his pulpit, that the books of Daniel and Esther are "religious romance?" Who among our evangelical preachers bold enough to say that? Not one. Yet we read in Mr. Geo. Jackson's book, page 21, line 2: "Esther and Daniel are not so much history as rather what to-day we call historical romance." On page 74, line 8, he adds: "Again as was mentioned in the last leasture it seems probable that the books of Daniel and Esther belong rather to the realm of religious romance than to history." Romance means fiction and fiction means an invented story, a novel, a falsehood,—see your dictionary.

Our old fathers and mothers did not tell us Daniel and Esther were romance. Our old pastors, Sabbath school teachers and superintendents did not tell us that the books of Daniel and Esther were not history but rather religious romance. Old Robinson Rutherford, of hallowed memory, did not believe that the book of Daniel was a romance when he gathered us when little boys and girls around him in the long ago and taught us to sing—

Dare to be a Daniel,
Dare to stand alone,
Dare to have a purpose firm;
Dare to make it known.

No, no, that faithful man sowed different seed from that, which seed is bearing good fruit in many hearts and lives to-day.

Thank heaven, we know these critics are astray (and may the God have mercy on their souls if they repent) for best of all "God hath spoken unto us in these last days by His Son," and He tells us that Daniel was a prophet, and that his book was a prophecy. (See Mark 13, 14; Matt. 24, 15.)

Now, in conclusion, let me say that if my critic writing in Saturday evening's Examiner, who signs himself "Believer" can swallow this theology of Mr. Jackson, he signed the wrong name to his epistle, for if "Believer" can down that stuff, he is a worthy candidate for canonization in the calendar of unbelief, and there is no mistake about that. What do you say, reader?

It is not the amount a man knows, as it is the use he makes of what little he does know, that counts. David the stripling did not know much, but he knew how to play the harp, and became the King's armor-bearer. He knew how to use a sling, and downed Goliath of Gath, and became King of Israel.

It is written somewhere in a very old and most reliable book "God hath chosen the foolish things of the world to confound the wise, and God hath chosen the weak things of the world to confound the things which are mighty, and base things of the world, and things that are despised, hath God chosen, yea, and things which are not, to bring nought things that are; that no flesh should glory in His presence." (Cor. 1, 27-29.)

JNO. CARLISLE.

P.S.—If "Believer" has anything more to say to the writer on this question will he please sign his name to his letter.—J.C.

Peterborough, March 29, 1911.

The End and Means

To The Editor of The Review.

Sir—The Witness of March 26 contains the following—

"A jury has declared a man not guilty of the charge against him of highway robbery, although he himself acknowledged it. The judge told the jurymen that if they acquitted the accused they would be the laughing stock of the whole country and the whole world. He declared that the reputation of Canada and French Canada in particular, was concerned but, in spite of that the jury acquitted the accused, and an audience in court loudly applauded the deed. Why? Oh, so-called religion was imported into the case, and a villainous assault and robbery was glorified into an act of faith. The accused A. J. Lemieux admitted that he had in company with three or four other young men, waylaid a fellow citizen named Larose and had held him up at the point of a pistol, stealing from him theatre tickets, a letter and other articles. This crime was committed because Mr. Larose was a member of the famous Emancipation Lodge, and it was designed to steal from him papers in connection with that lodge. Mr. Larose was a "Freemason" and on that account a jury of his compatriots has declared that it is no crime to rob and threaten him. If the jury thinks that it has aided the cause of religion in doing this, it must have as odd ideas about religion as it has about the rights of liberty and law and order. Religion indeed!

Yours, etc.,

CITIZEN.

Pianos to Rent.

Pianos and organs rented from $1.00 per month up. Six months' rent allowed in case of purchase. The J. M. Greene Music Co., Limited, Charlotte street.

Jas. C. Macklem, commission house buyer, of Chatham, died suddenly.

Optical Institute Creed

We believe in the glasses we are supplying that in quality, style and accuracy, they are unsurpassed. We believe that honest glasses can be supplied to honest people by honest methods. We believe in working, not waiting, laughing not weeping, in boosting not knocking and the pleasure of the practice of optometry. We believe we are getting the optical practice that we are after, and that there is plenty to get for men who are ready. We believe in to-day, and the work we are doing, in tomorrow and the work we hope to do, and in the rewards of both. We believe in courtesy, in kindness, in generosity, in good cheer, and in honest competition. We believe this in an order for a pair of glasses ready for every man who is ready to take it. We believe we are ready—right now, and we are taking it.

Optical Institute

MARKET BUILDING PETERBOROUGH

J. W. Browett, Optical, Specialist, Dr. of Optics, Philadelphia, etc.

Ready-to-Wear Garments

FOR LADIES AND GENTLEMEN

Our stock is now complete and we are ready to show the nicest and most up-to-date lines of Spring Goods including

Ladies' and Gentlemen's Ready-to-Wear Clothing, Housefurnishings and Millinery

We Sell on Easy Terms of Payment......... **$1, $2 or $3.00** Per Week

See Our LADIES' SUITS as a Special Leader for **$11.00**

The Knickerbocker Com'y

THE CREDIT CLOTHIERS

422 George Street Phone 711

Meet Him at Our Store

Mr. Frank Twiss the representative of the House of Hobberlin Limited, the big tailoring firm of Toronto, is at our store

TO-DAY, FRIDAY and SATURDAY

to show the new styles for Spring, and has a range of nearly 400 different lines; **SUITINGS, SPRING OVERCOATINGS, TROUSERINGS AND VESTINGS.**

If you want **Perfect Fitting Clothes and the Latest City Styles** come in and leave your measure while Mr. Twiss is at our store—you can see all the new lines and be measured by an expert

H. LeBRUN & CO. THE STYLE STORE FOR MEN

PROBABILITIES
Saturday, northerly winds, fair and colder.

THE DAILY REVIEW

REVIEW WANT ADS
BRING RESULTS
One Cent a Word

VOL. LXII., No 76. PETERBOROUGH, ONT., CANADA, FRIDAY, MARCH 31, 1911 TEN CENTS PER WEEK.

A "SHOPPING WEEK" FOR PETERBOROUGH! WHY NOT?

Special Bargains, Attractions, Reduced Fares, Excursions From Surrounding Places: Much Business.

Why should not the merchants of Peterborough hold a special shopping week some time in April? It means extra business, the advertisement of Peterborough, and a general stimulation of business activity. Other cities have organized "shopping weeks," when special rates are secured from railways for shopping excursions from nearby towns, when each store is en fete with special attractions. A combined, energetic effort by the business men of Peterborough to get everyone in the county into Peterborough some time during this week, would make such an affair a grand success. All that is needed is unity, and a driving force behind the scheme to make it a big success.

Ottawa has decided to hold a big shopping week from May 1st to May 6th. The Ottawa horse show is on then, and other attractions will be added to assist the business men. It will be a week of special bargains in the retail stores of Ottawa. It is suggested that people coming into the city and purchasing a certain amount will have their fares refunded. In any event, there will be reduced fares on all lines of railway. The week will be thoroughly advertised in all towns and villages and the countryside within 100 miles of Ottawa. The Ottawa people intend by combined effort to get them into the city, and then demonstrate that Ottawa can give them goods just as good and just as economically as any place in the Dominion. The theatres are putting on special attractions, and the city will be in a semi-carnival state.

A strong committee of business men of Peterborough to handle such a matter would get the hearty co-operation of the city publicity department, doubtless, and would handle all details. Being the centre of such a large farmers' district, with many good sized towns surrounding, why should not Peterborough take advantage of this opening? It means MORE BUSINESS and GOOD BUSINESS at the cost only of a little organized effort.

MR. SEXSMITH ON MARRIAGES

Asks Question in Commons as to Mixed Marriages

In the House of Commons Wednesday afternoon, Mr. Sexsmith, of East Peterborough, asked whether marriages were valid when contracted between people of different religious beliefs. If so, he asked whether anyone had a right to persuade persons who had made such valid marriages to disregard them on the grounds that they were invalid.

Mr. Sexsmith was answered that there was no Dominion legislation on the matter, as under the British North America act the administration of marriages was a matter of provincial jurisdiction.

Must Pay the Tax.

London, March 31.—M. Bayard Brown, partner in the banking house of Brown, Shipley & Co., who lives in retirement on his yacht at Brightlingsea, was yesterday ordered by the courts to pay a $50,000 income tax. Brown claimed exemption from the operation of the law on the ground that his income came from the United States, but the court held that, although he was an American citizen, he was a resident of the United Kingdom.

Works Nearing Completion.

Byng Inlet, March 31.—The new C.P.R. coal landing at this place, regarded as one of the most important in their system, is nearing completion. The towers, trestles and offices are already finished and the power plant for lighting the works is expected to be ready for operation in a couple of weeks.

Alleged Chinese Blackmail.

Smith's Falls, March 31.—A Montreal Chinaman named King Tung Soon was arrested Wednesday night, charged with attempting to blackmail a couple of local Chinamen. He is said to be wanted in other places on the same charge.

PORT HOPE MAN GIVEN A DIVORCE

Is Included in List of Applications Passed at Ottawa

Ottawa, March 30.—At a meeting of the Private Bills Committee of the Commons to-day, bills from the Senate were reported, granting divorces to George A. Brown, of Port Hope; Gertrude Grant, Winnipeg; Mary Johnson, Toronto; Dalton Mabel Stapleton, Toronto; Lorne F. Robertson, Stratford; Cecil E. Freeman, Eglington; Ethel Mary Howell, Toronto; Pauline Verena Meyer, Toronto; and Maggie F. Sadler, Toronto.

LONG ARM OF THE CAMORRA; WITNESS TELLS OF SYSTEM

Leader's Power Greater Than That of the Police.

Viterbo, Italy, March 31.—According to the revelations of Abbatemaggio, who is appearing as a witness against his former associates in their trial for murder, Naples is divided into fourteen Camorrist regions, each having its Camorrist hierarchy. In every one of these regions a member of the organization is daily entrusted with the maintenance of order among those affiliated with the Camorra. His powers and influence are greater than those of the police or Carabineers, as he is expected to denounce those who commit disorders, and thus compromise the existence of the association, which is destined for more important enterprises.

The entire afternoon was taken up with the evidence submitted by Abbatemaggio at the various investigations, the counsel for the defence endeavoring to trap him into contradictions, but the witness maintained his composure and gave a good account of himself, energetically refuting their remarks.

Abbatemaggio said that shortly after the murder of Cuoccolo, when he was in the company of Giovanni Rapi, he met the priest, Vitozzi, who suggested that Erricone, so that he might not be suspected, should go frequently to the Mimi-a-Mare Cafe in order to give the police the impression that he was a frequenter of the place. It was in this inn that the report of the murder of Cuoccolo is alleged to have been communicated to Erricone.

Vitozzi, on hearing this statement by the witness, raised his hands and eyes, and with horrified expression exclaimed, turning towards the prisoners' cage:

"If I had ever suspected that Erricone was stained with such a monstrous crime I would have delivered him myself to justice, saying to him, 'Bear the burden of your sins'."

The tone of his voice was so melodramatic that all burst into laughter, Rapi appearing even more amused than the others. Abbatemaggio swore that Vitozzi was an active member of the Camorra, that he frequented the meetings of the organization, dressed as a layman, and was particularly aggressive in helping to carry out the Camorrist schemes.

KNEW SIR WALTER SCOTT

London, March 30.—The death is announced at Selkirk, at ninety, of Mrs. Elizabeth Ingles, who was acquainted with Sir Walter Scott.

BIG JUMP IN RECEIPTS

Dominion Custom House Figures Increase Over Twelve Millions

Special to the Review.

Ottawa, Ont., March 31.—For the fiscal year which ends to-day, the customs total receipts for the Dominion of Canada is $72,343,866, which is an increase of more than twelve and a quarter millions of dollars over last year.

Schooner Twenty Days Overdue.

Boston, March 31—Uneasiness is felt for the safety of the Boston schooner J. Manchester Haynes, with eight men, which is 30 days out from Brunswick, Ga., to this port, a trip which usually requires from a week to ten days.

Grain Elevator Burned.

Broadview, Sask., March 31.—Fire early yesterday destroyed A. R. Calhoun's elevators, containing 6,000 bushels of grain.

SHIPMENT OF FOOD RECEIVED

Relief for Famine Sufferers in China Reaches Shonghai

Special to the Review.

Shanghai, China, March 31.—Twelve hundred tons of food and other necessities to be distributed in the famine stricken districts, arrived here from New York to-day.

TO ENLARGE THE SCOPE

Hydro-Electric Will Send Lines East, West and North.

At Momentous Session, Hon. Adam Beck and Members of Power Commission Decide to Take In Windsor and Kingston and Also to Supply Power to Midland and Other Northern Towns.

Toronto, March 31.—Hon. Adam Beck and the members of the Ontario Hydro-Electric Commission had an epoch making day at the Parliament buildings yesterday. Two great industrial projects of vast provincial, if not of national proportions, were adopted, and concurred in by the Ontario Government after a conference with the commission.

One of the two big projects was the extension of the Hydro-Electric power transmission line from St. Thomas to Windsor.

The other was the adoption of a plan to supply the Napanee-Kingston group of cities and towns with Hydro-Electric power.

Provision was also made to supply Midland, Penetang and Waubashene with electricity to the extent of 1,600 horse-power.

The transmission line from St. Thomas to Windsor as previously announced, was contemplated when the Legislature was asked to authorize a new provincial loan, but was made dependent on a reasonable demand for power at Windsor and on the route of the extension westward being assured. This is now regarded as available, and the commission was authorized to proceed with the undertaking, provided conditions satisfactory to the members of the board were made for the operation of the Michigan Central Railway tunnel with Hydro-Electric power.

Jubilation will be likely to manifest itself in the southeastern portion of the province at the announcement of an optional contract by the Ontario Hydro-Electric Commission with the New York & Ontario Power Co. for a supply of 15,000 horse-power for Napanee, Kingston, Lansdowne, Brockville, Lynn, Prescott, Cardinal, Morrisburg and Athens.

LIBERAL MEMBER LOSES HIS SEAT

Illegal Practices Made by His Agent in Campaign.

London, March 31.—Richard Matthias, the shipowner of Cardiff, who was elected to the House of Commons from Cheltenham, has been unseated by the courts, upon the strength of a petition alleging illegal practices upon the part of his agent during the recent campaign.

Matthias is a Liberal, and on his second try ousted Viscount Duncannon, Liberal Unionist, by a majority of 93. He is a member of the firm of J. Matthias & Sons, shipowners and managing directors of the Cambrian Steamship Co.

Zeppelin's Latest.

Friedrichshaven, Germany, March 31.—Count Zeppelin's newest airship made a successful maiden flight yesterday.

The craft replaces the passenger airship Deutschland, the highest developed of all the famous aeronaut's models, which, after a few thrilling exhibitions, came to grief amid the fir trees of the Teutoburgian forest on June 28 last. The motors and the vertical steering plane of the Deutschland were saved from the wreck and utilized in the construction of her successor.

Draw Closer to Dominions.

London, March 31.—Three hundred M.P.'s have now signed a petition to the Premier urging a close association with the dominions in the conduct of imperial affairs. Amongst the signatories are Max Aiken, Hon. Austen Chamberlain, Pagecroft, Hamar Greenwood, Norton Griffiths, Sir G. Parker, F. E. Smith, Marshall Hall, Will Crooks, Arthur Henderson, Hon. Alfred Lyttleton, George Lansbury and Thomas Burt.

Australia's Naval Defence.

Adelaide, March 31.—Vice-Admiral King-Hall strongly endorses Admiral Henderson's naval defence in Australia, and urges the necessity of the Dominion coming under the white ensign. The public feel the speech greatly furthers the movement for the coordination of the naval policy within the Empire.

A Hydro Aeroplane.

Stratford, March 31.—A Stratford inventor of what he calls a hydro-aeroplane, has made a public request to have someone—a lady preferred—take a ride at 80 miles an hour around the city. He also asks that this person supply $350 as half payment toward securing the patent rights of the machine in six countries.

NEW AEROPLANE SPEED RECORD

Long Flight in Fast Time To-day at Paris.

Special to the Review.

Paris, France, March 31.—All speed records for an aeroplane were broken here to-day in a trip by aviator Vedrine. He made a successful journey of two hundred and six miles in his machine, at an average speed of ninety-one miles an hour.

GERMANY WOULD KNOW WHAT RECIPROCITY SHE IS TO GET

Disarmament Comes Up In Reichstag and Chancellor Von Bethmann-Hollweg Says It Is Not Practical—It Is a Utopian Idea, He Declares—War Situation Is an Insoluble Problem.

Berlin, March 31.—In the course of the debate in the Reichstag on the questions of universal disarmament and universal arbitration, Count Von Kanitiz, Conservative, devoted the greater part of his speech to the American affairs, contrasting the speech of Commander W. S. Simms of the American navy at the Guildhall, London, which called forth a reprimand from President Taft, with the utterances of Congressman Champ Clark concerning the annexation of Canada, saying: "While an American naval officer is assuring England of the friendship of the United States, a future President of that nation is talking of the absorption of Canada."

"Canadian reciprocity," he said, "raised the point of what compensatory favors were to be had by Germany."

Of the proposed Anglo-American complete arbitration treaty, the speaker said that the plan promised little if questions like that of the Monroe doctrine were excluded.

Discussing the proposed extension of international arbitration in the Reichstag yesterday, Chancellor Von Bethman-Hollweg classed universal arbitration and universal disarmament as ideals impossible of realization.

The imperial chancellor saw the chief difficulty in a disarmament agreement in the impossibility of supervision of individual states. "Control over these," he said, "I regard as absolutely impracticable. The mere attempt to control would have no other result than continual distrust and universal turmoil. General disarmament is an unsoluable problem so long as men are men.

"It will remain through," continued the chancellor, "that the weak will be the prey of the strong. If any nation feels that it is unable longer to spend certain sums for defensive purposes it will inevitably drop to the second rank. There will always be a stronger one ready to take its place. We Germans, in our exposed situations, cannot shut our eyes to this dire reality, only so far as we can maintain peace.

"The nations, including Germany," said the chancellor, "have been talking disarmament since the first Hague conference, but neither in Germany nor elsewhere has a practical plan been proposed. Great Britain wishes the limitation of armaments, but simultaneously wants a superior or equal fleet. Any conference on this subject is bound to be fruitless. No standard for a limitation can be found, and any conceivable proposal will be shattered on the question of control."

Von Bethmann-Hollweg instanced Napoleon's limitation of the Prussian army, when Prussia, adhering to the letter of her treaty, trained a fourfold army by shortening the period of training. Germany was willing, he said, to accept the English proposal for an exchange of information regarding navy building programs. He accepted the idea of arbitration in principle, but universal arbitration was as impossible of accomplishment as universal disarmament. By this principle, two nations, like the United States and Great Britain, could seal the de facto status, but if new questions arose arbitration might prove inadequate.

A Pretty Hard Case.

Welland, March 31.—After giving birth to a child and living for sixty hours absolutely alone in a tumble-down shack, without food or fire, a Roumanian woman was found along the railway track near the village of Port Colborne. The child was born on Friday night about eleven o'clock. Though almost dead from cold and hunger when found, the mother and child are now both well on the road to recovery.

Mission Worker a Wife Murderer?

Cincinnati, Ohio, March 31.—A charge of second degree murder was contained in an indictment returned yesterday against Oliver P. Smith, based upon the death of his wife, found murdered in their home. Smith and his wife were widely known mission workers.

Fire at Laval.

Quebec, March 31.—About 11 o'clock last night two gentlemen walking down the Ramparts, noticed smoke issuing from the lower flat of Laval University, near the gate facing the river. They immediately sounded an alarm, and in a few minutes a detachment from No. 1 station, closely followed by Nos. 4, 5 and 9 stations were soon on the scene. The fire had originated in the extreme eastern room of the building on the corner flat, which had been occupied for some time past by workingmen employed in making the improvements on the building. An overhearted stove was the cause of the fire, as there was lots of paper and dry timber in the room, and was very fortunate that the two men, who gave the alam, were passing there at the time, as otherwise a more serious fire would have had to be reported.

FOSTER URGES THE PROMOTION OF TRADE WITH WEST INDIES

Member of Opposition Expresses Hope That Agreement With the United States Will Not Prejudice the Projected Agreement With British Islands—Mr. Lewis Wants to Prorogue House Because of Smallpox.

Ottawa, March 31.—In the House of Commons yesterday, Hon. Geo. E. Foster urged upon the Government the advantage of promoting trade with the West Indies. These islands presented a most promising field for mutual preferential trade, and he hoped that the proposed arrangement with the United States would not prejudice Canada in widening the scope of trade within the Empire.

He did not advocate a perference of twenty per cent. to such places as British Guiana, Barbados and Trinidad, as nothing was to be gained by that course. Jamaica was on a different basis. That island enjoyed a trade with the United States, and he did not want to place it in a position of suffering from reprisals by the United States. There were grounds for an inference in the report that this would not be done, but he thought it should be made clear with the United States that reprisals would not follow on any trade arrangements made between colonies of the Empire or between any colony and the Mother Country. The conclusion of the commission was that conditions were most favorable for a reciprocal trade arrangement.

Hon. Mr. Fielding did not think that the trade pact with the republic would affect relations with the West Indies. Tropical fruits were already free, and were excepted in the free schedule of the United States agreement. While Jamaica had rejected the proposal, the Government was in full sympathy with the movement suggested by Mr. Foster. Canada had done everything to improve steamship service, but the attitude of the islands in demanding a direct service prevented a subsidy, being applied.

Mr. Fielding stated that when he was in England he had spoken of an arrangement whereby the West Indian mail would come to Canada and would be forwarded from Canada to its destination by fast steamers. But the islands desired the direct mail, as had had been the custom in the past, and only a few days ago he had received word that the British Government could not enter into the contemplated arrangement on account of the desire of the islands for the direct route. This was rather a disappointment, as it took away the British assistance in the matter of a fast steamship communication. What the Government would do ultimately would be announced later.

In reply to Mr. Borden, the Minister of Labor gave a long explanation regarding the situation at Springhill, N.S., which was to the effect that the position taken by the parties did not admit of any settlement by the Government.

Mr. King could give no further information concerning the threatened strike in Alberta. Telegrams had been despatched to the union leaders, and an official of the Department was on the spot.

E. N. Lewis (W. Huron) asked the Government to prorogue the House after voting supply, and complete business next autumn, in view of the present epidemic of typhoid fever in Ottawa and an outbreak of smallpox.

Mr. Lewis' motion was without a seconder. The Speaker appealed in vain to several members. Dr. Daniel declined the honor, as did others.

While the House was in committee of supply last night, there was a little discussion over the proposed Welland Canal. Mr. Graham said the intention of the Government was to construct locks for a 30-feet canal, but the canal itself would be built for the present to accommodate boats with a 25-feet craft. The locks were the most expensive part of the canal, and as the cost of excavation was the same, 30-foot locks would be provided. The width of the canal would be 200 feet.

A. McCall (Norfolk) thought there was no need for a canal of more than 20-foot depth. Vessels on the great lakes did not draw more than 18 feet.

The Minister told Dr. Sproule that he could not tell when the work would commence, or what the cost would be.

The House adjourned, after passing a few other votes, at midnight.

SHELDON SAYS NEWSPAPERS BLACKMAILED HIM $25,000

Paid $20,000 to One and $5,000 to the Other—Will Implicate Citizens.

Pittsburg, Pa., March 30—Charles D. Sheldon has not yet made any admission which can be accepted as a confession, but he has plainly indicated that he will tell all he knows when he is placed on trial.

He has stated that he was blackmailed by two Montreal newspapers. To one he says he paid $20,000, and to the second, only $5,000. He did not name the papers.

He apparently expects when he gets to Montreal that a number of friends will rally to his defence.

Quebec City Loan.

Quebec, March 31.—At a meeting of the civic finance committee last night the tender of the Bank of Montreal for the new city loan of $1,050,000 at 100 1-2 for 100, payable in London, was accepted. Interest will be at 4 per cent., payable semi-annually, and a sinking fund is to be created to be deposited semi-annually so that the entire loan will be paid when due, fifty years hence.

TUNNEL THROUGH ALPS COMPLETED

Three Hours Will be Clipped Off Trip to Italy

Special to The Review.

Geneva, Switzerland, March 31.—The long and laborious operations of boring a passageway in connection with the Lotscheburg tunnel, which will be nine miles in length, was completed to-day. The tunnel passes through the Alps and will shorten the trip to Italy by three hours.

A FATAL KISS

Schenectady, N.Y., March 30.—Albert Adams, aged 44 years, an expert varnish maker, died last night of pneumonia, after three days' illness, following the kissing of the lips of his dead wife, who died last week of the same disease.

FIRE FIEND STILL BUSY

Three Hundred Room Hotel, a Bank and Two Stores Destroyed

North Bay, March 31.—A bad fire swept the town of Kelso this morning at an early hour, and caused an estimated loss of one hundred thousand dollars. The Miller hotel, which was a large structure, of three stories, and contained two hundred rooms, was destroyed. The premises of the Bank of Ottawa and two stores were also burned.

BLACK HAND AGAIN ACTIVE

New York Officials Threatened With Death by Society

Special to The Review.

Chicago, Ill., March 31.—Judge Landis and Government Detective Danneberg have received threats of death, which are signed by members of the Black Hand society. A bomb was also found at the door of the residence occupied by Judge Landis.

Epidermis Society Grows.

Montreal, March 31.—The membership of the Epidemis Supply Society has now reached the number of 63. All these members will not be called upon to serve in the individual case at present in the general hospital which has been the immediate cause of the formation of the organization. It is expected that only about 35 of the volunteers will be required and these will then become honorary members and will not be asked to donate any more of their skin for a year at least. Men and youths are still coming forward and expressing their willingness to join this unique club, and with the care that is being taken in the choice of members, an established source of healthy skin will be at the command of the hospitals in the city.

BETWEEN YOU AND ME

"Fortune comes to those who wait," exclaimed the waiter, as he counted up after the day.

—o—

The latest is a nail merger. It can never get a monopoly, as most people possess a score of them.

—o—

To-morrow being All Fool's day, it will be safest for some people to sleep in until Sunday.

—o—

The New York Times discusses the use of the verb "to chortle." It illustrates the use of it like this: When The beamish boy on a certain frabjous day, slew the whiffling and burbling jabberwock in the neighborhood of the tum-tum tree, it was an enthusiastic onlooker who "chortled" in his joy.

—o—

Nat Goodwin has been divorced four times. He stays in matrimony only long enough to give the courts a chance to get him out.

Coal Results

¶ We sell the very best quality of hard coal, as good as we know how to buy.

¶ Are you getting results from the coal you are now using? Are you sure it is good? Are you burning it the right way?

¶ There is a deal of difference in how you handle the range or furnace, Our long experience tells us that fact, and we are ready to advise any in doubt as to the best way to make use of coal as fuel.

$7.50 Per Ton

THE PETERBORO FUEL & CARTAGE CO
LIMITED
182 Charlotte-St. Telephones—(Bell 261 270, (Machine)—270.
134 Aylmer-St. Tel. Bell 302

The Daily Review

FRIDAY, MARCH 31, 1911.

A RECIPROCITY MISSIONER

Hon. Walter Scott, the Liberal Premier of Saskatchewan, is visiting British Columbia primarily in search of health. For the past five years Mr. Scott has had an arduous task as head of the administration of that new province, and he is suffering from the effects of overwork. He has shown good judgment in coming to British Columbia to recuperate. If there is any climate in which he can do so effectually it is that of the Coast. We hope that Mr. Scott will succeed to the fullest extent of his expectations in this respect and that when he returns to Regina his health will have been completely restored, says the Vancouver Province.

But Mr. Scott apparently has another object in view than mere personal benefit. As a Liberal and staunch supporter of the present Federal government, and also as first minister of the province in which the loudest clamor for entry to the American markets has been raised, Mr. Scott is by persuasion if not by conviction, an ardent advocate of the present reciprocity proposal, and as he finds no call to make converts in his own province he has decided to perform some missionary work during his sojourn in British Columbia. It is not his intention, it seems, to start a public campaign, but he has decided to pursue another and an even better course, perhaps. He tells us himself that when he reaches Victoria he will have "a very serious talk" with Hon. Richard McBride.

No doubt Mr. Scott's controversial powers have been highly developed, and backed up as they are by a supreme confidence in himself, he is a redoubtable champion of any cause which he espouses. But in this matter of reciprocity Premier McBride has stated in his views with a clearness and emphasis which left nothing to be surmised. And his attitude is one of intense hostility to any measure of reciprocity, not only because he believes it would be inimical to the interests of this province but because he believes it would be disastrous to the best interests of the whole of Canada Mr. Scott, then, has his work cut out for him in making a convert of British Columbia's Premier. Indeed he will do well if he gets away without having his own faith in the advantages of reciprocity dangerously disturbed.

Mr. Scott tells us that if the reciprocity treaty is ratified we shall have twenty-five million of population in Canada within twelve years. We expect to have twenty-five million in Canada within that time without reciprocity. For the next ten years or so we do not believe that reciprocity will affect the entry to Canada one way or another. Those who are coming in in large numbers are doing so because they realize that the soil is rich, the climate good and that they can make homes for themselves in the country. They know nothing about trade treaties. It is true that if our great natural resources are made accessible to the Americans we shall have a certain large temporary population as a consequence. The exploiters of our timber forests and our mines will bring labor from the other side of the line to do their work in the Dominion, but with the gradual exhaustion of those resources, we shall not only lose that temporary population which was of no use to us, but we shall begin also to lose what should be our permanent population by reason of the falling off of our prosperity. Mr. Scott takes the 160 acre farmers' view of this national question, and does not seem able to realize that there is any other point of view possible than that from a quarter section of prairie farmland.

THE LEMIEUX VERDICT

The Lemieux verdict in Montreal has caused a great sensation throughout the country, as a piece of contempt for the law and its operation that has seldom been equalled in Canada. The prisoner Lemieux and some helpers set upon a Protestant compatriot, who was carrying some papers belonging to Emancipation lodge, and robbed him, giving their reason as the good of the Roman Catholic Church, which had need of the information contained in those papers. In court Lemieux acknowledged his guilt, and the judge in charging the jury carefully warned them that they should not take into account any motive, or religious consideration.

In spite of the confession of the prisoner as to his guilt, the jury brought in a verdict of "not guilty"—evidently holding that any crime committed in the name of the church was not a crime against the law, and therefore not punishable.

This action coming at a time when the religious feelings of the country are being stirred by inflammatory and injudicious speeches and sermons, is but fat on the fire. The action in itself, aside from being a rank miscarriage of justice, will be its own reward. It will do infinitely more harm to the cause of the church than a proper verdict.

No cause gains through the fanaticism of adherents, especially when it leads to excesses such as this. The jury was composed of only ordinary mechanics and workers, and their views carry no weight whatever, the verdict being simply an illustration of the effect of intent prejudice on the mind, blinding it to all sense of right and justice.

There should be one result of an action such as this, however, and that is the removal from the hands of Quebec juries all cases involving any question of religious differences, or a change of venue to some place where a fair and impartial verdict will be rendered, if such a place could be found in the province.

AN ELECTION COMING?

Are we to have a Dominion election this fall? Some of the signs seem to point that way. It will not be possible to hold the election until after the census and redistribution of the western constituencies takes place this summer, but it rests with Sir Wilfrid Laurier to say whether he prefers the spring or rushing on the elections in November.

Sir Wilfrid Laurier is reported by government organs to wish an appeal to the people on the question of reciprocity. That this will be the big issue in the next Dominion election, there can be no doubt whatever. It is to be regretted that the many other issues, questions on which the people should express their utter disapproval of the Laurier administration will be relegated to the backwoods. The cost of the National Transcontinental, the bungling in the handling of the internal affairs of the country, the extravagance, and the graft and corruption that have prevailed, all call for notice by the electorate. It seems too much to expect that these will be taken seriously into account, however, with the reciprocity issue overshadowing everything else.

When a country of 8,000,000 people like Canada proposes to throw herself on the mercies of 90,000,000, who would like to gobble her up, it is time to think long and seriously. We doubt very much, regarded from purely an economic standpoint, if the free entrance of Canadian natural products into the United States will bring about the rosy results which are prophesied. Some of the early American fruits will be cheaper to the consumer, but this is what the Canadian fruit-growers say means the loss of the most profitable part of their business. The farmers of Canada will continue to find their great market at home, in spite of the allurements of a market across the border, but if they have to bear the brunt of an unexpected competition for the home market, as seems likely, reciprocity will not help the farmer, but rather the American shippers. But the economic phase of the matter, the market and price question has been well canvassed. There is the national question to be considered. Does Canada open her door only to find that the wedge is driven into Confederation, a wedge that will ultimately tie her to the financial and commercial chariot of the United States? There is danger to Canada in the reciprocal trade relations. It is putting Canada into the maws of the American food trusts, and possibly the manufacturing trusts, because if they can control the markets of 90,000,000 people, the addition of 8,000,000 will be nothing more than a delectable morsel to swallow.

This question will be debated most thoroughly during the next campaign. The people of Canada will be asked to express an opinion as to Canada retaining her national entity separate and distinct from the United States, or of fusing and amalgamating her commercial life, and in the years to come, her political life, with the United States.

The fate of the reciprocity bill at Washington will determine much as to the date of the Dominion election. Canada is to take no action, apparently, pending the finish of the fight in the American houses. Politically, all roads lead to Washington for the next few weeks.

EDITORIAL NOTES

The fashions say that ladies' waists will button down the front this summer. That ought to give some hubbies a chance for a vacation.

Theodore Roosevelt, he of big stick fame, intends to spend the summer in Scandinavia and Iceland. This summer will be a rather cooler one for Theodore than last summer, at this rate.

It is reported that a movement is on foot in Montreal to give A. J. Lemieux, the man recently acquitted in the Emancipation lodge case, a purse of gold, and to hold a celebration.

The Brantford City Council has made the tax rate 23 1-2 mills. Peterborough is managing to get along on 22 mills. Kingston this year had advanced its rate to 22 mills. The cost of municipal management, with heavy demands for various purposes, seems to be like the cost of living—going up, going up.

The death of Bishop DuMoulin at Hamilton brings to a close a career of great brilliancy and worth. Bishop DuMoulin was one of the foremost preachers of the Anglican Church in Canada; a most gifted speaker, who did not hesitate to condemn the evils of the day in language that left nothing to be misunderstood. His death removes a great power in the church for good.

The Georges of the city are now invited to hunt their pockets for a contribution toward the coronation gift to the King. It seems hardly necessary to say that the King and the Queen never accept gifts of money, but some suitable remembrance from their many loyal Georges and Marys ought to be doubly welcome. The lists will be found in the banks, in shops in various wards, the Y.M.C.A. Let Peterborough have many names to her credit.

We would call the attention of the merchants of Peterborough to the suggestion on the front page with regard to the holding of an shopping-week in Peterborough. This city has some live and enterprising merchants, and it has a fine surrounding country on which to draw for visitors for such a week. There does not seem to be any real obstacle in the way of the accomplishment of such a movement, and if successful it could be made an annual affair. The board of trade, and the retail merchants' association should both be interested in a project like this.

Notice to Builders and Workmen

With a view to meeting the demand for houses suitable for the average mechanic,
J. T. O'CONNELL & CO.
submit the following proposition to the builder and workingmen of Peterboro:—We will supply a builder with a choice lot within twelve minutes walk of the C.G.E., the Shovel Works or the Cordage Factory, at a maximum price of $150, lot to be paid for when a house constructed there on has been sold. No interest or taxes for a period of one year, provided house is not sold or rented within that time.

Or any boy, girl, man or woman can secure a choice lot in this section for $150 on terms of $10 cash and $5 per month.

For further particulars apply to
J. T. O'Connell & Co.
136 Hunter-st Phone 376.

CASTORIA
For Infants and Children.
The Kind You Have Always Bought
Bears the Signature of Chas. H. Fletcher.

$7,000 Fire at Tamworth.

Kingston, March 31.—The Barrie Block at Tamworth was destroyed by fire at midnight. Three stores and dwellings were in it, including W. Coulter, photographer; T. M. Barry and W. A. Yorke's barber shop, where the fire began. The loss is about $7,000, with some insurance. Floyd & Co.'s store and stock adjacent were badly damaged.

Firebugs Cause $200,000 Fire.

Alexandria, La., March 31.—A $200,000 incendiary fire practically wiped out the business section of Pollock, La., Wednesday night. Twenty-eight buildings, including two hotels, were destroyed.

London Pastor for Canada.

London, March 31.—Rev. B. B. Taylor, of St. John's Wood, is going to St Paul's Baptist, Montreal.

Wood's Phosphodine The Great English Remedy. Tones and invigorates the whole nervous system, makes new Blood in old Veins. Cures Nervous Debility, Mental and Brain Worry, Despondency, Sexual Weakness, Emissions, Spermatorrhœa, and Effects of Abuse or Excesses. Price $1 per box, six for $5. One will please, six will cure. Sold by all druggists or mailed in plain pkg. on receipt of price. New pamphlet mailed free. The Wood Medicine Co. Toronto, Ont. (formerly Windsor)

Electric Restorer for Men
Phosphonol restores every nerve in the body to its proper tension; restores vim and vitality. Premature decay and all sexual weakness averted at once. Phosphonol will make you a new man. Price $3 a box, or two for $5. Mailed to any address. The Scobell Drug Co., St. Catharines, Ont.

REVIEW WANT ADVTS.

The Review want advertisements are read by thousands, for people want what they want when they want it.

If you need help,—Servants hands, or workmen try the Review want ad columns.

If you have anything to sell, from a pickaxe to an Auto, use the Review want ad columns.

If you have lost anything try a want ad in the Review and almost certainly you will recover the lost article. If you want an owner for anything found a Review want ad will bring the owner to light

One Cent Per Word
Advertisements under this head 1c per word

Advertisers, if they prefer, may use as many as 25 words at the rate of 25c for one insertion, 38c for two insertions and 50c for three insertions.

RATES

10 Words—1 TIME 10 Cents
25 Words—1 TIME, 25 Cents
25 Words—2 TIMES, 38 Cents
25 Words—3 TIMES, 50 Cents
25 Words—6 TIMES, 75 Cents
LOCALS (Reading Type) 48 cts per inch (4 cents per line.)
LOCALS in Dark Type 60c per inch (5 cents per line.)

Wanted

WANTED
A CHAMBERMAID FOR UPSTAIRS. APPLY —Grand Hotel.

WANTED
GOOD GENERAL SERVANT. APPLY TO Mrs. T. H. G. Denne, 361 Park street. 2d

WANTED
JOINERS, CABINET MAKERS, INTERIOR Finishers, wanted at once, highest wages, steady work. Apply — Collingwood Shipbuilding Co., Collingwood, Ont. 3d

HELP WANTED—MALE
WANTED—YOUNG MEN TO PREPARE FOR positions as automobile repairmen, chauffeurs, salesmen. We make you expert in ten weeks by mail; assist you to good position. Pay big, demand great. Free model of automobile with course. Sample lesson and particulars free. Write today; terms reasonable. Empire Automobile Institute, Box 200, Rochester, N. Y. 3d

For Sale or To Rent

OFFICES TO RENT
NEAR POST OFFICE, HEATED AND WITH good vault. Dennistoun, Peck & Kerr.

TO RENT
LARGE STORE HOUSE, Hunter-st., on Grand Trunk spur, suitable for wholesale warehouse or fruit dealer. Will rent building or section. Apply C. H. Rogers, Peterborough Canoe Co. 12d

SETTINGS OF EGGS FOR SALE
BRED TO LAY — WHITE LEGHORNS AND Rhode Island Reds, both combs. Trap nested for egg production. $1.25 per setting, $8.00 per 100. Apply — Grove Poultry Yards. Leave order at 174½ Charlotte Street. 6d

TO RENT
STORE AND UPPER FLOOR IN GRAND Opera House Block. Would make first class music store or any other suitable business. Also a good Butcher Shop with large refrigerator, corner McDonald & Aylmer Sts. Immediate possession. Apply to J. J. Turner & Sons, Awning and Tent Manufacturers, George Street, Peterborough. tf

FOR SALE $3000—FOR SALE
FOR SALE AT THE PRICE OF $3,000—THAT Eligible Residence, No. 147 Hunter St., East, Brick, steam heated, modern conveniences, seven bedrooms, fixed basins and taps in bed rooms, billiard room in basement. Ten minutes walk from post office. Apply to Mr. E. A. Peck, Peterborough.

ROOMS TO RENT
DOUBLE ROOMS IN THE LUNDY BLOCK, George St., suitable for young men. Heated and all conveniences. Also house No 289 Queen Street, 11 rooms. Apply to D. J. Lundy, 93½ Hunter St. dtf

FOR SALE
LOT ON CLEAR LAKE, KAWARTHA PARK
Suitable for summer home; 200 feet frontage; near fine sandy beach for bathing; good spring; well wooded; best locality; good steamer service. Further particulars apply to Box 24 Review office. 6d

FOR SALE
Iron Pipes for water and steam, Posts, Belting Pulleys, Shafting, Chains, Iron and Wood Pulleys, Steal Beams, Rails, Wire Fencing new and slightly used. Very cheap. Send for Catalogue, and state what you need.
The Imperial Waste & Metal Co.
7 Queen Street - MONTREAL

DOMINION CHINESE CAFE
Best meals in the city. If you are going out for dinner or evening lunch, don't forget to call
328 GEORGE STREET

AUCTIONEER
James E. Cope
Auctioneer and Valuator
FARM and REAL ESTATE SALES Executed with Promptness and Care.
OFFICE and RESIDENCE, 213 Stewart St.
At Munro House, Saturdays.

GRAND TRUNK RAILWAY SYSTEM
LOW RATES TO **Pacific Coast**
DAILY UNTIL APRIL 10
$42.60 — VANCOUVER, B.C. SPOKANE, WASH. SEATTLE, WASH. PORTLAND, ORE.
$45.20 — SAN FRANCISCO, CAL. LOS ANGELES, CAL. MEXICO CITY.
One-Way Second-Class from Peterboro'
LOW RATES EVERY DAY TO MANITOBA, SASKATCHEWAN, ALBERTA
Exceeding low rates each Tuesday, until April 25th, to principal points in Saskatchewan and Alberta, including points on Grand Trunk Pacific Railway.
Full particulars and tickets from:—
B. A. ROSE, City Ticket Agent
Or F. SANDY Depot Agent.

CANADIAN PACIFIC HOMESEEKERS' EXCURSIONS
TO Manitoba, Saskatchewan, Alberta
Special Trains leave Toronto 2.00 p.m. on
APRIL 4, 18 — MAY 2, 16, 30 — JUNE 13, 27
JULY 11, 25 — AUG. 8, 22 — SEPT. 5, 19
Second class tickets from Ontario stations to principal Northwest points at
LOW ROUND-TRIP RATES
Winnipeg and return $33.00; Edmonton and return $41.00, and to other points in proportion. Tickets good to return within 60 days from going date.
TOURIST SLEEPING CARS on all excursions. Comfortable berths, fully equipped with bedding, can be secured at moderate rates through local agent.
Early application must be made
ASK FOR HOMESEEKERS' PAMPHLET containing rates and full information.
Apply to nearest C.P.R. Agent or to R. L. Thompson, Dist. Pass. Agt., Toronto.
ONLY DIRECT LINE — NO CHANGE OF CARS

THE IMMIGRATION DEPARTMENT of the **Canadian Northern Ry. System** is prepared to obtain
FARM LABORERS and DOMESTIC SERVANTS
For Any Point in Ontario
If you want help, domestic or farm hands, have friends to bring out from the Homeland this year next year, or at any time, the service of the Department is at your disposal without any cost to you.
Write to—
THOS. HOWELL,
GENERAL IMMIGRATION AGENT
CANADIAN NORTHERN RAILWAY
54 KING STREET EAST,
TORONTO, ONT

Canadian Pacific Ry.
ROYAL MAIL
EMPRESSES OF THE ATLANTIC
Length, 570 feet Breadth, 65½ feet Tonnage, 14,500
Wireless and Submarine Signals
HOLD ALL RECORDS BETWEEN LIVERPOOL AND CANADA
First Sailing From Quebec
EMPRESS OF IRELAND ..... MAY 5th
N. B.—A special sleeping car will run to the ship's side, leaving Toronto at 10:30 the evening before.
Apply to any R'y. or S. S. Agent or to W. McIlroy, City Passenger Agent, Peterboro.

TORONTO SAVINGS and LOAN COMPANY

Notice is hereby given that a quarterly dividend of 2½ per cent. for the three months ending 31st March, being at the rate of ten per cent. (10%) per annum, has been declared upon the capital stock of this institution, and the same will be payable at the offices of the company in this city on and after April 1st, 1911.

The transfer books will be closed from the 17th to the 31st day of March, both days inclusive.

By order of the Board.

W. G. MORROW,
Managing Director.

Peterborough, March 17th, 1911.

EAST CITY **COAL And Wood Yard**
MAIN OFFICE—117 Hunter Street E
Phone 96
All sizes of the best mined Coal delivered promptly to all parts of the city. Terms strictly cash.
$7.50 Per Ton for December
Hardwood, $6.00 per cord. Best Mixed Wood, $4.50 per cord. First class Tamarac
WEIR & O'BRIEN
ARCH. WEIR — JAMES O'BRIEN

Medical

DR. E. V. FREDERICK
M.R.C.S. (Eng.) L.R.C.P. (London) — Surgery and Diseases of Women. 402 George Street. Hours 1.30-3.30—7-8.

DR. FRANK C. NEAL
M.R.C.S., Eng., L.R.C.P., London. "Internal Medicine."
Special Attention to Diseases of Chest.
Hours: 2-4 p.m., 7-8 p.m. Phones: Bell 851, mach. 225
314 Rubidge Street.

DR. BUCHANAN
F.R.C.S., Edinb. M.R.C.S., Eng. L.R.C.P. Lon. Specialist Eye, Ear, Nose and Throat. Phone 519; 169 Charlotte St. Hours—9-11 a.m., 2-4 p.m. 7-8 p.m.

DR. E. A. HAMMOND
Late assistant Westminster Hospital, Brompton Hospital, National Heart Hospital, St. John's Skin Hospital, London, Eng. Also of Rotunda Maternity Hospital, Dublin.
Special—Diseases of Heart, Skin and Stomach
Office 543 Water Street
Bell Phones. Office 463—House 1301

Osteopathy

DR. ASA G. WALMSLEY
Osteopathic Physician
Office over Canadian Bank of Commerce, Hunter Street entrance.
Office Hours—9 to 12 a.m., 2 to 5 p.m. Evenings by appointment. Consultation free. Bell Phone 649

Legal

RUDDY & BURNHAM
Barristers, Solicitors, Notaries, etc
Office — No. 379 Water Street, Peterborough
Money to Loan.
Robt. Ruddy, K.C. — J. H. Burnham, M.A.

O'CONNELL & GORDON
BARRISTERS, SOLICITORS AND NOTARIES
Hunter Street, two doors west of Post Office.
Daniel O'Connell — George N. Gordon

A. E. DIXON
Barrister, Solicitor, etc.
Office corner Hunter and George Sts., Peterboro. Entrance next to W. Madill's Drug Store.

R. E. WOOD
BARRISTER, SOLICITOR, Etc. Office removed from Bank of Commerce Building to 435 George street, recently occupied by E. B. Edwards. Money to Loan.

W. H. MOORE
BARRISTER, SOLICITOR, in the Supreme Court etc. Office—Hunter Street, first stairs west Post Office.

HALL, HAYES & HALL
BARRISTERS, SOLICITORS and NOTARIES PUBLIC, Hunter Street Peterborough, next the English Church. Money to Loan at the lowest rates of interest.
E. H. D. Hall, City Solicitor.
Louis M. Hayes K.C. — Basil D. Hall

HALL, MEDD & DAVIDSON
(Successors to Stratton & Hall)
BARRISTERS, SOLICITORS, Etc., Peterborough Ont. Office—Corner of Hunter and Water Sts over Bank of Commerce.
R. R. Hall, M.P. — S. T. Medd — W. S. Davidson

DENNISTOUN, PECK & KERR
BARRISTERS, SOLICITORS, NOTARIES
415 Water Street, Peterborough
Moneys to loan at lowest current rates of interest. Easy terms of repayment.
E. A. Peck — F. D. Kerr — R. M. Dennistoun

Money

BENNET & GOODWILL
BARRISTERS, SOLICITORS, Etc. 375 Water Peterborough. Telephone No. 191.
Money at Current Rates Upon Easy Terms.
J. W. Bennet — E. L. Goodwill

MONEY TO LOAN
MORTGAGE LOANS ON CITY AND FARM PROPERTY at lowest current rates
DENNISTOUN, PECK & KERR
415 Water St., Peterborough.

Money to Loan
at lowest current rates
— ON —
FARM, TOWN OR VILLAGE PROPERTY ON EASIEST TERMS OF REPAYMENT
HALL, MEDD & DAVIDSON
Successors to Stratton & Hall
BARRISTERS. Office—corner of Hunter and Water Streets over Bank of Commerce

COAL THAT IS COAL
Is the LEHIGH VALLEY COAL at
$7.50 PER TON
Hardwood
First-Class. - - - Best in City
Four Foot $6.00 Per Cord
Cut and split as desired
—AT—
J. E. A. FITZGERALD
Phone 111.

FLASH LIGHT OF

BARGAINS

THROWN ON THIS PAGE

It Tells of Wonderful Savings in a Variety of Lines

SUNDRY LIST

100 pkgs. consisting of 50 visiting cards	8c	Carpet Beaters	7c
50 boxes containing 24 sheets linen note paper and 24 envelopes, per box	15c	Table Knives, each	7c
3 volumes, 1, 2 and 3 of the life of Washington Irving, regular 5.00, the 3 for	1.25	Wood Bread Board	10c
2 only Family Bibles, reg. 3 75	99c	China Cake Plates	10c
50 thumb index Bibles, reg. 1.25	95c	Washing Powder	6c
10 thousand church or pence Envelopes, per 1000	45c	Sapolio Soap	9c
4 only Pictoral Bibles, soiled, regular 2.00 for	25c	Peri Lustre, per skein	2c
Douay Bibles, 1.50 for	75c	Rope Art Silk or Twist Embroidery	3c
30 bottles, quart size, Lloyd's or Japanese ink, reg. 60c for	29c	Room Moulding, per foot	2c
50 Chamois Skins, 10c for		Choice of 100 plated Brooches	10c
Glass Lemon Squeezers	4c	2000 Sheets or 3 Rolls Toilet Paper	24c
Sick Feeding Cups	7c	1000 Quart Tins House Paint	49c
China Fruit Saucers	5c	China Egg Cups	6 for 10c
		Cut Glass Table Tumblers	10c
		China Cream Jugs	10c
		Paring Knives	5c
		Bread Knives	12c

Big Reductions on Prayer and Hymn Books — King George Edition

TORONTO 262 Queen W. | Routley's | PETERBORO 379 George-st.

VIRGINIA OF THE AIR LANES

A Romance Of Flying

By HERBERT QUICK

Copyright, 1909, by the Bobbs-Merrill Company

"I have no knowledge of machinery," said O'Grady. "But the existence here of so common a contrivance does not at all prove the absence of Mr. Wylie, and Mr. Wylie is accounted for by no personality except your own, sir. The Slattery institute loses no patients. You are Mr. Wylie or Mr. Wylie is lost; hence, sir, you are Mr. Wylie."

Mr. Evans ushered young Mr. Carson into room 34 as if conferring a great favor in thus naming him Wylie and arresting him instanter under the new cognomen.

"I am not Mr. Wylie," reiterated Carson. "I am Theodore Carson, as I said, and I"—

"This matter of names is so complicated," quavered Mr. Evans, pushing up his cuffs as if about to attempt some feat of physical prowess. "No man drawin' my pay c'n be expected to work it out. I git awful small wages, Mr. Wylie. My duties is simple. You git your tonic an' treatments reg'lar an' keep hours. A whole lot of gentlemen comes here under special names."

Mr. Craighead rapped and entered.

"I quite agree with the remarks of my querulous friend, Mr. Evans," said Mr. Craighead. "Your position, Mr. Carson, is an equivocal one. The question is, what's your field?"

"It is aeronautics," replied Theodore. "I have devised the first effective aeronef. I"—

"Very interesting," returned Craighead. "I have made that a specialty. I know the defects of the present day aeronefs, and I understand the failure of the gas supported aerostats, except as toys for us parasitic capitalists. But to the point in controversy. Are you the Fulton of the empyrean or the Edison of the hot air? Mr. Evans' porcine tonality has expressed the only conclusion open to him—to accept the Wylie theory as a working hypothesis and to work it at the regular per diem. Dost foller me?"

"I suppose that this Wylie must turn up sooner or later," mused Theodore. "But why should I take treatment? What do they do to you?" persisted Theodore.

"They give you dope; they feed you for a few days on bran mash; they shoot you twice a day; they give you a little bottle to assuage what they call your thirst the first night or so, though why they call that a thirst which is only a cerebrospinal tendency entirely unconnected with irrigation deponeth saith not. Let's to breakfast."

Breakfast! Here was something to be "understanded of the people." Carson was famishing. And before he returned to his room he learned that he was an inmate of the Slattery Institute For Drunkards.

CHAPTER VI.

THE MYSTERY OF THE EMPORIUM.

YOUNG Mr. Carson, detained at the Slattery institute to balance the books on account of the evanishment of Mr. Wylie, thought often of Shayne's charming niece, but, manlike, gave scarcely a thought of the situation on board the Roc as she bore northward in the night sky after dropping him as a hawk might let fall a too belligerent weasel.

The warfare and insurrection which he left behind would have interested him had he known. Mr. Silberberg, hurt in amour propre as well as proboscis, was deeply disturbed in his sultanic regard for Virginia. He was too angry to follow her to the deck as she swept out of the cabin to take leave of her bandit of the dunes. For some minutes the girl lay, half fainting, wholly terrified, by the rail, where she had fallen as Theodore dropped over the side into the cloud and the night.

"Where is Virginia?" queried Aunt Marie at last. "Has she eloped with that creature? Look for her! She's my niece, after all!"

Mr. Shayne called Mrs. Shayne's maid and gave orders that Virginia be sought on deck. The maid looked about hastily and, failing to observe the little heap in which Virginia sat huddled up by the rail, ran in agitatedly and said that Miss Suarez was not on deck "in the least."

"I told you!" gasped Mrs. Shayne. "She's thrown herself away!"

Silberberg walked glumly in from the cabin.

"This assassin," said he, "must be aft with the crew. There's only one place where Miss Suarez can be."

Shayne ran aft and astonished the crew by bursting into their midst and staring wildly about, as if demented.

"What is it, sir?" Willett asked calmly.

"Where is Miss Suarez?" panted Mr. Shayne.

"I don't know, sir."

"Where's that fellow we picked up?"

"I don't know," responded Willett.

"They're gone!" Shayne exclaimed, rushing into the cabin. "Max, they've gone over the side!"

"That parachute," said Max, "could not save two from death, even if they made a good drop. And in this darkness"—

Virginia, having recovered her self possession and the control of her knees, rose and, entering her cabin, threw herself on her bed. She felt a horror of Silberberg, a sense of disgust with the Shaynes. To think that they could so insult this young man who had saved her life and treated her so beautifully, no matter what he was—to offer him money, to send him aft like a servant! No wonder he had struck Silberberg's odious nose. Later she rose, preened like a bird before the mirror and sat down to think. The voices of her uncle and aunt and Mr. Silberberg came to her ears from the main salon. Opening her window for air, she noted that the roar of the wind from the earth had ceased and knew that they had reached the calm area of which Willett had spoken, in the middle of the "low." They would probably have an easy landing in Chicago. And then?

One thing was certain—she would not live longer with the Shaynes. They were too sordid, too hard, too cruel. And she would—not—stay—with—them—any longer!

Oh, if she only had just one relative in the world save Aunt Marie!

Stay! The thought struck her of her mother's father's people, somewhere in the south. Her mother had been disowned by her family for a perversely contracted marriage, but they were southerners, and they would not see an orphan girl of their kin go homeless. She would leave Aunt Marie a note of thanks for all her many kindnesses, take her really, truly own belongings and fly south. So there!

So resolving, she became quite calm and walked into the main salon in a very matter of fact way. Aunt Marie gave a shrill scream and fainted. Silberberg said that he would be—tormented. Mr. Shayne stared blankly.

"Well," said Virginia, "do you think I am a ghost?"

"Oh, child," gasped Aunt Marie, "where have you been with him?"

Virginia stood still, her eyes ablaze, her cheeks burning. The Roc was coming into the Chicago garage on the roof of the Aerostatic Power building in a most beautiful landing, but none of the party knew it. Silberberg was gazing at the enraged Virginia in unbounded admiration. Her splendid anger had won him back. Shayne spoke in foolish agreement with his wife, half believing for the moment that there was something questionable in Virginia's absence.

"With a beggar!" said he.

"A bandit," said Aunt Marie, "an assassin!"

"A beggar!" repeated Virginia in lofty scorn. "Why, even if he were one, in rags and a hovel, he'd be worth a million like you! An assassin, a bandit! And, if he is, what are you? You rob by syndicate, assassinate by general managers and superintendents and make beggars by votes of shares! I loathe you, and I I— I admire him as much as I loathe you. As between bandits like you and bandits like him give me the brave man rather than the coward!"

Willett interrupted the scene by announcing their successful landing. They passed constrainedly into the tower and went down to the street and to Shayne's Chicago hotel in a motor-car, all in silence.

In the morning a letter was taken to the Shayne apartments. It was a short, tear stained missive of gratitude, penitence and farewell from Virginia to her aunt. It ran:

You have been as kind to me as any woman can be to a person she cannot love. You have never loved me, Aunt Marie, and you will never see me again. I blush to be obliged by your unjust suspicions to say one thing more. I am not going to any one. You have misjudged me terribly. I don't even know where he is. I shall never know!

* * * * * * *

Craighead and Carson walked through a stately peristyle to a low building called the laboratory, but termed by the patients the "shot tower." Theodore was astonished at the throng assembled for the "shot" treatment, of which he had as yet no conception—men of all sorts anxiously watching the clock like schoolboys fearful of being tardy. They formed in two columns, resting on two aisles, across the farther ends of which stood two desks exactly alike. All slung their coats over their right arms, disclosing slits in their shirts at the left shoulder.

Craighead, with Carson following, sent back ripples of disorder along the line by offering bets as to whether Carson was himself or Wylie. Two young men easily classified as new hatched physicians stationed themselves like sentinels at the desks. The

"I ADMIRE HIM AS MUCH AS I LOATHE YOU."

clock struck. There was a jostling at the rear caused by late comers, at which the serious young doctors frowned fiercely. The lines moved forward, and the men as they passed the physicians seemed to undergo some sort of operation performed by means of glittering instruments, of which Theodore caught glimpses like lightning playing about those slitted shirt sleeves.

Theodore found himself in the human current and drifted with it. On closer view he saw that the doctors pricked the patients with little glittering weapons, but he reasoned that it could be nothing very severe.

Craighead passed on, and Carson took his place. The doctor looked searchingly in his face, seemed puzzled and reached to another region of the tray for a syringe.

"You should have rolled up your sleeve or cut it," said he sternly. "Roll it up."

To be Continued.

If racing comes to an end in New York State it is estimated that the eleven million dollars worth of idle racing property will be thrown upon the market.

THE NEW SENATOR.

He Found Fashionable Washington Life Too Rich For His Blood.

A newly elected senator came on early to Washington to arrange for rooms and had an object lesson furnished him on "the high cost of living." He wanted to start in "with the swim" and be at the center of things, so he priced the "focusal" hotel.

"We make it $650 per month, two rooms and bath, to you, senator—without meals," said the clerk dreamily. When the senator caught his breath he was two blocks up the avenue.

He tried another hotel, a moderately exclusive house, whose lobbies were a sort of eddying pool of statesmen and "influential" lobbyists. To him the attendant flamen of this gilded shrine remarked: "Now, we have a choice of two rooms with bath at $350 per month"—

"Without eating—just for a sleeping place!" broke in the senator. "Why, I'd burn up with fever if I had to sleep at that price!"

The salary of a senator is $7,500, and it is figured on the high level of "simple" living in Washington that he ought to part with that much for assured rest at a good hotel. But the new senator didn't feel that way about it. Finally it was suggested that he might take a room at the simple hotel of the old days, at $1 per twenty-four hours, and save money, using the parcel room for baggage when away over Sunday. Then he could take a peep at Peacock alley and meet friends in the "lobby" which the more wealthy statesmen and tourists support.—Joe Mitchell Chapple in National Magazine.

Miners Are Determined.

Fernie, B.C., March 31.—The mass meeting of miners held at Michel took the same decided stand against continuing work after the termination of the present agreement, which expires to-day, as did the Fernie and Hosmer locals.

The hall at Michel was crowded to overflowing yesterday afternoon, and there were no dissenting voices to stand behind the action of the district officers in their efforts to arrange a new agreement with the operators at the Calgary convention. Three thousand men have now declared in favor of their officers, and there is scarcely a doubt about the remainder of the local unions taking the same action.

Drastic Proposals.

Halifax, March 31.—Dr. Wendall (Liberal) often takes the House of Assembly by surprise with more or less drastic resolutions. Yesterday he gave notice that he would move for a redistribution of representatives in the House, so that industrial centres may have a greater representation at the expense of the rural communities. Coupled with this was a clause calling for the abolition of the legislative council, if necessary, by pension of the members, which, he said, would be the cheapest and only way of getting clear of that body.

Insurgents Dominate Scutari.

Rome, March 31.—A special despatch from Constantinople to The Tribuna says that the insurgents now occupy all positions dominating Scutari, which is practically in the hands of the rebels. The latter are in great force, are well armed, well directed and determined by five battalions of Redifs. The first proves the Turkish forces, whose condition is desperate unless reinforcements arrive soon.

H. Capewell Wants $200.

Ottawa, March 31.—H. Capewell of Toronto has put in a claim for $200 damages against the city of Ottawa.

The visitor sustained a fracture of the arm while crossing Sappers' bridge, and holds the city responsible for allowing ice to accumulate.

Miners' Strike Collapsing.

Wheeling, W. Va., March 31.—It is reported that the miners' strike, affecting 10,000 men in this district and throughout eastern Ohio, is collapsing.

Lighting a Tunnel.

An ingenious way of illuminating a tunnel has been devised by a Parisian inventor. Reflectors throw the light from many electric lamps sixteen feet above the rails to the sides of the tunnel, where it is again reflected by burnished tin, giving a soft and agreeable light. The trains automatically turn the current on and off when entering and leaving the tunnel.

CARTER'S LITTLE LIVER PILLS.

CURE

Sick Headache and relieve all the troubles incident to a bilious state of the system, such as Dizziness, Nausea, Drowsiness, Distress after eating, Pain in the Side, &c. While their most remarkable success has been shown in curing

SICK

Headache, yet Carter's Little Liver Pills are equally valuable in Constipation, curing and preventing this annoying complaint, while they also correct all disorders of the stomach, stimulate the liver and regulate the bowels. Even if they only cured

HEAD

Ache they would be almost priceless to those who suffer from this distressing complaint; but fortunately their goodness does not end here, and those who once try them will find these little pills valuable in so many ways that they will not be willing to do without them. But after all sick head

ACHE

Is the bane of so many lives that here is where we make our great boast. Our pills cure it while others do not.

Carter's Little Liver Pills are very small and very easy to take. One or two pills make a dose. They are strictly vegetable and do not gripe or purge, but by their gentle action please all who use them.

CARTER MEDICINE CO., NEW YORK.

Small Pill. Small Dose. Small Price.

TELEGRAPHIC BRIEFS.

The Albanians have revolted against Turkish rule.

The Toronto harbor bill passed the Senate railway committee.

Andrew Ferguson ended his life by taking carbolic acid in Toronto.

Fierce fighting and heavy losses are reported from San Rafael, Mexico.

The Macassa arrived in Toronto on her first trip from Hamilton, opening navigation on Lake Ontario.

After a raid on the blind pigs in Cochrane and Kelso fines amounting to nearly two thousand dollars were imposed.

P. T. Hancox, a Sault Ste. Marie tailor, lies at the hospital suffering from burns, which will disfigure him for life. A gasoline stove exploded.

It is stated that Prof. J. W. Robertson, head of the Commission on Technical Education, is likely to succeed Dr. Wm. Saunders as director of the Dominion experimental farms.

Dr. Robert Law, medical health officer for Ottawa, around whom so much strong criticism has raged of late, resigned last night. His resignation was unanimously accepted.

There was a unique scene in the House of Commons yesterday when the Sheffield Choir, now touring Canada, gathered in the gallery and sang some selections for the benefit of the members.

Senator Albert J. Beveridge of Indiana, one of the greatest boosters of reciprocity on the other side of the line, arrived unheralded in Ottawa yesterday morning and visited the Ministers.

In the bye-election at Fredericton, N.B., yesterday to fill the vacancy in the local Legislature caused by the death of Thomas Robinson, M.P.P., Dr. O. E. Moorehouse, Government candidate, defeated Geo. F. Burden, Opposition, by 1,210 majority.

Prof. Dyde Banqueted.

Kingston, March 31.—At Grant Hall last night, university men and prominent citizens numbering two hundred, tendered a farewell banquet to Rev. Dr. Dyde of Queen's, who has been appointed principal of the Presbyterian Theological College at Strathcona, Alta. W. F. Nickle, M.P.P., was chairman, and Prof. Dyde's old teacher, Prof. John Watson, proposed the toast to "Our Guest."

Dr. Dyde was presented with a handsome cabinet of silver and an address, which was read by J. G. Elliott. Following the presentation, which was made by D. G. Laidlaw, addresses were delivered by Mayor Graham, Dr. E. Ryan, vice-president of the Board of Trade; W. J. Renton, chairman of the school board; Principal Gordon, Rev. Dr. MacGillivray and J. B. Walkem. Prof. Dyde's mother, who is over 80 years of age, was present at the banquet. Prof. Dyde leaves next month to take up his new work.

Cook's Cotton Root Compound.

The great Uterine Tonic, and only safe effectual Monthly Regulator on which women can depend. Sold in three degrees of strength—No. 1, $1; No. 2, 10 degrees stronger, $3; No. 3, for special cases, $5 per box. Sold by all druggists, or sent prepaid on receipt of price. Free pamphlet. Address: THE COOK MEDICINE CO., TORONTO, ONT. (formerly Windsor)

NEW TELEPHONE DIRECTORY

The Bell Telephone Co'y OF CANADA is about to issue

A NEW TELEPHONE DIRECTORY for the DISTRICT OF CENTRAL ONTARIO including Peterborough

Orders for new connections, changes of firm names, changes of street addresses or for duplicate entries should be handed in at once to

G. O. CAMERON, Local Manager

IN THE SURROGATE COURT

—OF THE—

COUNTY OF PETERBOROUGH

In the matter of the Estate of HENRY BEST late of the city of Peterborough in the County of Peterborough, Esquire, deceased:

NOTICE is hereby given, pursuant to R.S.O. 1897, Chapter 129, section 38, that all persons having claims against the estate of the said Henry Best, who died on or about the 16th day of January, A.D., 1911, are required to send by post prepaid, or to deliver to the undersigned, solicitors on or before the

15TH DAY OF APRIL, A.D., 1911

their names, addresses and descriptions, and a full statement and particulars of their claims and the nature of the security (if any) held by them duly verified, and that after the said date the assets of the said deceased will be distributed among the parties entitled thereto, having regard only to the claims of which the said solicitors shall then have notice.

Dated at Peterborough this ninth day of March, A.D., 1911.

HALL, HAYES & HALL,
116 Hunter street,
Peterborough, Ont.
Solicitors for the Executrixes and Executor.

W. & A. KINGDON

Painters, Paper Hangers, Gilders Glass Embossers and General House and Church Decorators

All work guaranteed and executed with despatch. Our charges are moderate and we only use the best materials.

Estimates cheerfully furnished.

Address 762 Water St. Phone 1140

WE SELL Anything you want
WE BUY Anything you have to sell.

JAY'S Stores
388-392 AYLMER ST., PETERBORO'

Get . . . the Latest

We supply the correct things in

WEDDING INVITATIONS
MENUS
PROGRAMMES
ANNOUNCEMENTS
CALLING CARDS
And PERSONAL STATIONERY

The newest and latest types papers and extremely good work.

Review Printing Co
PETERBOROUGH

CONCERNING INSURANCE

To the Editor of Saturday Night.

Dear Sir,—We have placed a lot of our insurance with companies in the United States and Europe, on a contract guaranteed by a Montreal brokerage company. Some Canadian agents and inspectors say this is no good. What is your opinion?

Manufacturer.

It is quite impossible for us to give an opinion of the insurance without a list of the companies. The guarantee, as you probably know, is practically valueless; in fact, it is a question if it is not illegal, being a class of fire insurance conducted without a license. The "guaranteed contract" is only one of the thousand fakes being offered the insuring public, whose ignorance and gullibility in insurance is almost equalled by the same in regards to mining. Anything in the bargain line goes.

Contracts of insurance made with companies not licensed are not enforceable in Ontario. The public here have nothing regarding these companies but the word of the interested broker, who receives his commission on the premiums placed through him. The expense of collection in foreign countries and the delay which resulted in making collections under some policies issued by these foreign insurers are such as would result in ruin to a large manufacturer. In one case, where the loss occurred nearly a year ago, it has been found impossible to get even a reply, and the amount being small, it will not pay to sue.

In the insurance business, as in every other business, if you deal with reliable, established houses, you get what you pay for.

The object of Saturday Night in this department will be to advise, so that you shall get insurance worth one hundred cents on the dollar. There is no other insurance that eventually insures.

W. H. HILL

Local Manager Sun Life Assurance Co.

159 Hunter Street. Peterborough, Ont

Phone 14, Bell or Machine.

Would Life be Worth Living

IF YOUR SIGHT WAS GONE?

I come to you with a few words about eye-sight. I have been helping people SEE BETTER for many years, and I am sure many have held me in grateful remembrance for it. I have fitted thousands in this city of Peterborough and surrounding country, who are comfortably wearing the glasses that I fitted them with. I meet them every day wherever I go. I want to help more; I want to help you. You need help for your eyes if you don't see well, or if you have eye-strain. I make no charge for examination. If you come to me you can come with the full assurance that you will be told whether glasses are needed or not. We are not in business simply to SELL GLASSES. The retention of your patronage and of your commendation are far more valuable to us. Our qualifications for eye-sight testing are of the highest standard, and our method of testing is most up-to-date. Our instruments include the Retinoscope, Ophthalometer and "Phoroptometer," this last instrument being the only one of its kind in Peterborough.

Consultation Free.

A. A. FOWLER, Phm.B., Eyesight Specialist
Ref. D.O. Toronto Oph. D. Chicago.
Optical Parlors and Lens Grinding Plant
with **NUGENT DRUG Co.,**
286 George-st.

SHORT MEETING OF THE FINANCE COMMITTEE

$25 Granted to National Sanatarium Association

The Finance Committee met yesterday afternoon at five o'clock with the following present:—Mayor Morrow, Ald. Anderson (chairman), Ald. Metheral, Ald. Duncan.

There were very few communications, the most important being one from the National Sanitarium Association asking for a contribution.

The usual grant of $25 was given to them.

A large number of accounts were presented, nearly all certified to by the chairman of the Property Committee.

A bill which was presented by Dr. Amys for the examination of the sanity of Mrs. Oliver, was disputed. It was claimed that she lived out of the city, and it was therefore referred to the city solicitor.

CASE ADJOURNED

Perjury Charge to Come Up Next Wednesday

The charge of perjury brought by Mrs. Maud Jannis, of Havelock, against Frederick Bennett, chief constable, also of that place, which was to have been heard before County Magistrate Edmison this morning, stands adjourned till next Wednesday.

REASONS

With an experience in photography extending over 50 years.

With an equipment excelled by no studio in Canada.

With 3 expert photographers in charge and 5 assistants.

These are a few of the reasons why we think we can please you. There are others which we would be pleased to explain in person. Call or telephone appointments

THE ROY STUDIO
140½ Hunter Street.

COAL OIL SALE

This is the last week of the Coal Oil Sale at China Hall balance of this week, best American Oil 15c per gallon in 5 gallon lots 17c by single gallon delivered. Have your cans filled now

MacFARLANE WILSON

WHAT'S ON TO-NIGHT

Debate at St. James' church.

Boy Scouts meeting at Armories and at St. Luke's.

Lecture at Y.W.C.A. by Dr. Marsh.

Knights of Pythias at home.

Debate at St. Alphonsus Lyceum.

Rev. Canon Davidson's Confirmation Class.

No. 3 Co. and Bugle Band smoker.

Board of Works at 8.

Committee of whole council at 8.30.

NOTICE

This is the time to look over your spring wardrobe. Bring them to us and you will be surprised the improvement we can make in them. We clean, press and repair all outer garments worn by lady gent.

—TWO STORES—

Geo. R. Record
73 Simcoe-st. - - - - - Phone 669
204 Charlotte-st. - - - - Phone 575
Machine 357.

BIRTH

EVANS—On March 22, to Mr. and Mrs. W. L. Evans, 505 Sherbrooke Street, a son.

Private Millinery

All kinds of millinery done. Miss A. Coffe, 527 George street.

Canadian Northern Steamships

Sons of England excursion, Royal George, May 31st and Royal Edward June 14th. Reservation lists are now open. Secure births promptly through W. McIlroy, 343 George street, Peterborough.

Housecleaning Made Easy

Before you decide how you will clean your carpets call us up or drop in and see the work our machines will do.

We can thoroughly clean the carpets of an ordinary sized house in three hours, without any inconvenience to you and at a very small cost.

THE VACUUM CARPET CLEANER CO.
395 Water St. Telephone 72.
Near Corner Hunter Street

Shadow of the Cross

Large crowds still contnue to viisit the most wonderful of all paintings, "The Shadow of the Cross," on exhibition at the Y.M.C.A. Question, comment and conjecture as to its strange weird significance is unanimous. What is its origin, to what natural laws can this strange manifestation of light giving properties be attributed to? To those who have not seen it a visit will awaken a mysticle interest, irrespective of its universal admitted value as a most beautiful ideal of The Christ.

PHOTOS! PHOTOS!

We produce the latest and best styles in photographic portraiture for presents. A trial will convince you of the quality of our work. All sittings finished for delivery within the hortest possible time.

W. G. LENDRUM
Phone 626 170 Charlotte Street

ADAMS' STORE FOR WOMEN

339 George Street — 466 Telephone

50c A PAIR SAVED ON THESE

Corsets

FRIDAY AND SATURDAY

120 pair of spring 1911 D. & A. Corsets, the greatest value yet shown. The most comfortable and inexpensive model ever produced. The long Parisian skirt, coupled with the highly appreciated short boning, gives a splendid appearance and great comfort. Made of English Coutil, boned with aluminum steels, strong hose supporters, front and sides trimmed with lace and ribbon. Sizes 18 to 30. A Corset easily worth $1.50.

Friday and Saturday for $1.00

Secure a pair of these high class Corsets and save half a dollar.

Harry Adams

13 Shopping Days Before Easter

SPRING PAPER — Buy Wall Paper Now

WATCH FOR THE GREEN PRICE CARDS

Saturday Snaps

SPRING PAPER — Best Ideas For 1911

Buy Ready-to-Wears Saturday and Save

See Display Window and To-morrow

FIVE UNMATCHABLE BARGAINS FOR SATURDAY ONLY

CHILDREN'S DRESSES MADE UP

Over 500 new dresses for children, aged from 1 to 14 years. They come in plain white and in colors. The prices we ask are considerably below what you would pay for the cloth and the making. A splendid exhibit of these on the second floor.

SEE the NEW BLOOMER DRESS

115 NEW SPRING SUITS

Saturday's Suit selling must be big; it must be the record selling day of the season; we've got the goods and prices to make it such, **115 new spring and summer Suits** for Saturday customers. Some elegant new and exclusive ideas not before shown, mostly one of a kind. Every garment altered free of charge. See the line at **$15**

GOOD CORSET COVERS 15 CENTS

Another 25 dozen lot of these cheap Corset Covers for Saturday customers. They are made of good quality cotton, are trimmed with four rows of insertion in yoke, and armhole is lace trimmed. Made in all sizes. Saturday snap price **15c**

FANCY PLAID WATERPROOFS $5.95

Six only Fancy Plaid Waterproofs, in natty designs, extra quality materials, well trimmed and finished; made by Mandleburg, the well known London, Eng., manufacturer of waterproof goods, sold regularly for $12. Saturday Snap Price.... **$5.95**

OPERA OR OUTING COATS $9.95

Just four of these elegant garments in shades of new fawn, elegantly trimmed and lined. These coats make good outing or opera coats and have sold usually at $18, $20 and $25. We We are going to clear the entire lot out Sat. at only... **$9.95**

YOUR EASTER LINEN FOR TABLE, BED AND TOILET NEEDS

A CORSET SPECIAL

Two lines of extra quality D. and A. Corsets at special price for one day only — Saturday. Both new long models with hose supporters attached, made of fine English Coutil; a strictly up to the hour Corset. Saturday Snap Price **69c**

—Main Floor Left—

85c, 27 INCH EMBROIDERIES 49c

Don't miss this "Saturday Snap" Embroidery Bargain—Just when it is wanted we will put on sale over 500 yards of new 27 inch Flouncing Embroidery in very exclusive designs; suitable for dresses, skirts, blouses, etc. Every piece worth 75c to 85c yard; go on sale sharp at 8:15 and remain on all day (or until sold out) at per yard.................. **49c**

—Main Floor Centre—

NEW BELTS AND BELTINGS

Direct from Paris comes this lot of new Belts and Beltings — something quite different and exclusive —the range is very large — prices are right.

—Main Floor Centre—

MEN'S $23 & $25 SAMPLE SUITS $17.90

Last Saturday we sold half of the 33 Sample Suits advertised and the response was so generous we have decided to put the remainder on sale this Saturday at the same price. There are all sizes from 34 to 40 — All this springs styles, every garment perfectly tailored and all made of all-wool silk finished worsteds, several swell patterns to choose from. Every suit worth from $23 to $25; one day only —Saturday. **$17.90**

MEN'S 30c HALF HOSE 22c

10 dozen men's all-wool Cashmere Socks with spliced heels and toes, well shaped, Penman's make, sizes 10, 10½, 11 and 11½. Worth 30c pair. Sat. Snap **22c**

On Sale in the Main Store

Big Rug and Carpet Sale This Week—Third Floor

The Easter table Napery should have the same attention as is given the Thanksgiving or Christmas linens. While Easter is not the festive event that the former two are, yet the table should reflect the same spirit of peace and contentment. How much nicer the Easter table will look with exquisite linen to reflect the April sunlight.

The same can be said of the bed and toilet napery—the linen bed spreads and shams. The dainty little guest towels give a tone to the guest chamber when you usher in the welcome guest who has come to renew pleasant acquaintances. See our very fine stocks now on exhibit in the linen section for your discriminating approval.

Popular Priced Trimmed Hats

Easter is just two week away and the nearer the celebrated day approaches the busier the stores will be, especially the millinery department. This is the week to do your millinery shopping. For Saturday our work rooms have turned out a lot of popular priced Trimmed Hats, in new up-to-date ideas. Choosing is easy in our well equipped and commodious parlour. Prices range **$4.50** up.

—Second Floor—

See these lines of linen and staple goods, special for Saturday.

56 INCH DAMASK TABLING

Pure linen in a good assortment of patterns, semi-bleached. Sat. Snap Price per yard... **29c**

ENGLISH PRINTS 7½c

A very special line in black, navy and electric blue grounds with spot, floral and stripe patterns. Regular 10c yard. Saturday Snap Price...... .... **7½c**

SAMPLE TURKISH TOWELS

Another lot of those Sample Turkish Towels, bought cheap because they are samples, white and coloured—

Priced Very Low for Saturday

WHITE BED SPREADS

Size 70 x 81 inches, very pretty patterns in honey comb cloth, pure white. This is a spread that excels at $1.25. Saturday Snap Price, each........... **98c**

MILL ENDS OF DRESS GOODS

One hundred mill ends of Dress Fabrics to clear at special low prices for Saturday. The ends run in lengths from ¾ to 4 yards and measure 30 to 36 inches in width. Any lady who has ever had these mill ends from us, know the values and special low prices they are sold at. A look through this lot of mill ends will pay you.

NAVY SERGES—THE SEASON'S DEMAND

A full range in Navy Serges which are so much in demand this season —Our Serges are guaranteed pure wool, fast dyes, unshrinkable and unspotable, 42 to 52 inches wide; range in price from 50c to $1.25 yard. Our Specials are:—
Regular $1.25 line for **$1.00**
Regular $1.00 line for **75c**

SHEPHERD'S CHECKS 50c

A line of Checked Goods in black and white, heavy enough for coats and alright for the dress, cleans or washes well, 42 inches wide. Very Special Value at...... **50c**

Also a spendid line at **75c**, 52 inches wide; in small, medium and large checks. Every yard guaranteed all wool.

—Main Floor Rear—

Early Riser No. 1—Two Hour Only Saturday Morning

Embroidered White Mull Blouses

(See Window)

A very pretty Lingerie Blouse, part of a special purchase from the maker. This blouse has a full pleated front with a centre panel of wide eyelet embroidery, sleeves and neck trimmed with lace edging and insertion — A blouse worth easily $1.00. On sale for two hours only Saturday Morning. (No 'phone orders)......... **49c**

—Second Floor—

Early Riser No. 2—Two Hours Only Saturday Morning

Women's Cashmere Hose 24c

(See Window)

Full fashioned, seamless Black Cashmere Hose with spliced heel and toe. One of the best lines we have ever offered for sale at any price less than 35c; a fine quality garment and a good fitter, made by one of Canada's best makers; all sizes 8 to 11. On sale for two hours only Saturday Morning 8:15 to 10:15 (not after) for per yd **24c**

A Few Rug Prices for Saturday and Monday

3x3½ Axminster Rug [seamless]......	$16 75
3x3 English Brussels Rug [reg. $16 50]	12.51
3x3 Reversible Smyrna Rug [$10.50] .	6 55
2¼x3 Tapestry Rug [$7.50]	4 75

—Third Floor—

Cressman's Department Stores

Four Special Carpet Values for Two Days

$1.75 Axminster Carpets, for two days .	$1.33
$1.60 Wilton Carpets, for two days...	1.23
$1.35 Brussels Carpets, for two day....	96c
85c English Tapestry Carpets for........	58c

—Third Floor—

ANOTHER SHOW

To be Held by The Agricultural Society in April

The West Peterborough Agricultural Society purpose holding another stallion and bull show here in the latter part of April. The date may be Saturday, 29th. Last year the first show, which was held on the market square, was a big success. Further announcement will be made as the arrangements are completed.

57th Regiment

Headquarters, Peterborough,
29th March, 1911.

Orders by the officer commanding 57th Regiment, Peterborough Rangers:

The regiment will parade for drill in drill order, at the Armouries at 8 p.m. on Tuesday, April 4th, 1911. Orders for succeeding drills will be announced later

D. WALKER, Captain,
Adjutant.

Mrs. N. Berdan, an elderly woman of Payne's Mill, attempted suicide by slashing her throat.

The unidentified body of a woman was found in a field ten miles north of Winnipeg and foul play is suspected.

John Noble, customs officer at Port Dover since 1894, when he resigned after 32 years as postmaster, is dead aged 85.

GRAND OPERA HOUSE WED. APRIL 5

"Back to nature with roars of laughter."—New York Sun.

WILLIAM FAVERSHAM

In the most unique and mirth provoking comedy of our times

THE FAUN

N.Y. Herald:—"Scintillates with crackling bright speeches."
Munsey's Magazine:—"Refreshing is just the right adjective with which to describe "The Faun." One could tell from the kind of laughter in the theatre that the people were letting themselves go in mirth of a sort that is rare nowadays."

PRICES:—Lower Floor $1.50 and $1.00, first six rows $2.00, Balcony 50c, 75c, $1.00 and $1.50, Gallery 25c.

TURNBULL'S SUPERB DISPLAY OF EASTER MILLINERY

Special Values for Tomorrow's Shopping

10c Steamloom 7 3-4c

1 Bale White Cotton in a heavy close weave, free from dressing and suitable for undergarments or household needs. Yard wide 10c qualities, a yard 7¾c

Staple Counter

Embroideries at 8½c

Embroidery Edgings and Insertions on fine cambric materials. Blind or clean cut eyelet designs in widths up to 5 inches; reg. 12½c qualities.................... 8½c

Wash Goods Section

BIGGER THAN USUAL VALUES IN HOSIERY

Two Pairs Women's Cashmere Hose for 35c

Women's Cashmere Hosiery, made from strong good wearing yarns in 2/1 and 4/1 ribs. Sizes 8½, 9, 9½ & 10; worth 25c a pair; tomorrow 2 Pairs for 35c

Children's 35c Hosiery 25c

Children's Black Cashmere Hosiery in assorted ribs. Medium weight for early spring wear. Sizes 4 1-2 to 8 1-2. 35c values. Tomorrow, a pair 25c

Hosiery Counter

25c Lawns 18½c

White Victoria Lawns, 40 inches wide, in an extra fine sheer weave suitable for lingerie dresses or waists. A quality you pay 25c for regularly. Tomorrow 18½c

Wash Goods

Dress Foulards 29c

New designs and colorings in satin finished Dress Foulards including tans, leathers, coronation blue, king's blue, navy, grey, and black and white. A yard 29c

Wash Goods

Children's Buster Belts 17c

Children's Patent Leather Belts in black, red, brown and white. Two buckles and fancy watch ornament; reg. 25c; Sat. 17c

Neckwear Counter

Kid Gloves 98c

Glace Kid Gloves in fine stretched quality, guaranteed against flaws. Tans browns, greys, blacks & whites 98c Pair

Glove and Hosiery Section

A $10 Panama Suit for $7.95

Women's Suits of good quality French Panama in styles particularly good for misses or slight women; coat in popular 26 inch length, strictly tailored; skirt has panel front with fold of self running around; green, navy and brown. Shown in south George Street window. Regular $10.00 .... $7.95

RANGING FROM $2.98 TO $40.00

As usual Turnbull Millinery is stamped with the seal of approval. Originality and attractiveness are combined with moderate prices, and the assortment of Shapes, Ready to wear and Dress Hats has never been so extensive.

Special in Dress Hats for $8.95

Tomorrow we show a range of fashionable Dress Hats, including jaunty Napoleon and Helmet close fitting models and large brimmed effects, all ornamented with the season's newest trimmings. Hats that are worth ordinarily up to $12.00 (see window) tomorrow $8.95

Smart Ready-to wears $2.98 to $7.95

We have just unpacked a big shipment of attractive New York ready-to-wear millinery, giving us an assortment of natty ready-to-wear Hats that has never been equalled for style and value in Peterboro. Many straws and forms of trimmings on popular Leghorn, Helmet, Nopoleon and Toque models. A showing in George street window tonight. Prices range from ...... $2.98 to $7.95

New Hat Shapes 98c to $2.98

We have opened out a table of special American Hat Shapes for tomorrow's selling. All popular shapes in many styles of fancy braids; blacks and a range of the season's best colorings. All specially priced. Each .... 98c to $2.98

Items that You May Save Money on Tomorrow

Curtains Stretchers 89c

Folding Curtain Stretchers that will fit any lace curtain up to 2 yards wide by 4 yards long Made of white basswood and fitted with nickle pins that will not rust .. 89c

Curtain Section

Scotch Linoleum 47½c

Four yard wide cork Linoleum in heavy quality printed in good floral or block patterns in green and fawn combinations .... 47½c Sq. Yd.

Basement

"Turnbull's Special" Bed Spring $1.89

Strong re-inforced woven wire Bed Spring in any size for iron or wood beds. Bright steel wire webbing with 8 interwoven hands and 4 twisted cables under top, all mounted on heavy hardwood frame.... $1.89

Curtain Section

Fine Nottingham Curtains $1.38

78 pairs fine quality Lace Curtains, 52 inches wide and 3 1-2 yards long. Splendid even weave with good lacey appearance which would be suitable for any window Regular $2.50 pair $1.38

See Window

Shirt Waist Boxes $1.89

Six only sample Shirt Waist Boxes in large and medium size, neatly finished in cretonne covering with lid padded, and mounted on castors. These are slightly imperfect being our regular samples. Worth up to $3.50 .... $1.89

Carpet Section

Tapestry Rugs at About Half

Good sturdy quality in Tapestry Rugs that can be had in a large assortment of greens, fawns, browns and reds. 3 x 3—$5.95. 3x4—$7.98; 3x3½—$6.59; 3½x4—$9.88

Rug Section

Yard Wide Percales 11½c

Light grounds and stripe designs in shirting Percales, 36 inches wide, suitable for men's shirts or women's house dresses. fast washidg qualities worth 20c yard .. 11½c

See Window

$1.50 Flannelette Blankets $1.29

Flannelette Blankets slightly imperfect in weave in large 11/4 size; white only with pink or blue borders. Heavy quality. A pair.................... $1.29

Staple Counter

$1.75 LINGERIE BLOUSE 98c

Women's White Wash Waist with front of allover embroidery with scalloped side fastening, collar and cuffs finished with val edging, back has 4 large pleats and tucks, all sizes. A regular $1.75 Blonse. See Window.............. 98c

$5.00 SILK WAIST FOR $2.98

Dressy Waists in latest New York models, made of black and white or navy and white check wash silk. Front finished with ribbon tie and buttons; Dutch neck and kimona sleeve finished with band of plain black satin, sleeve is also edged with silk gimp and soutache braid. A $5 value. See Window.......... $2.98

JUST THE PLACE

OUR

Afternoon Tea Room

For Ladies Out Spring Shopping

Coleman Bros.

426 George Street

A Gift That Only You Can Give

What would be better than a Portrait of Yourself? The kind we make? Come now before the rush and let us have the order. We are prepared to give you the best your money can buy.

Louis Mendel

STUDIO.— 374½ George Street, East Side

The only Studio on George St.

FRUIT

SOMETHING NEW IN FRUIT

Delicious Florida Tomatoes and Pineapples at Moderate Prices

Also our regular cut in Oranges, Lemons, Grape Fruit and Bananas

A daily supply of Lettuce, Onions and Celery

Canned Goods: the very best brands of Tomatoes, Peas, Corn, Salmon, Sardines

MINICOLA BROS.

WHOLESALE AND RETAIL

160 Hunter St. - Both Phones 337

BUY BEEF

AT

Porter's Meat Market

And Save 20 per cent on Your Meat Bills

We Are Cutting Toronto Inspected Beef at Prices that Will Surprise Yon

SPECIALS

LARD, the very best at 3 lbs. for 50c

4 lbs. of 30c TEA for $1.00

Goods Delivered Promptly

MONEY STOLEN FROM SATCHEL HIDDEN IN BABY'S CLOTHES

Six Months Sentence Meted Out to Father of Child

GOES TO CENTRAL

$23 Taken From Waiting Room at G. T. R. Station

Bert and Laura Sells who make their living by practicing pa'mistry, were found guilty of stealing $23 from a Campbellford lady who, under the circumstances, wishes her name to be withheld, at the G.T.R. station yesterday at 1.40, just prior to the departure of the Belleville train.

While the husband did not actually take the money yet he allowed his wife to do so, and the Magistrate in sentencing them said that he must take the blame and ordered him to be confined at Central Prison for a period of six months. The wife, with an infant child, was discharged.

The trio all occupied the prisoner's box, and the child evidently realized the undesirable environment in which it was placed, by the constant cries it kept up, and which threatened to interfere with the order of the court.

Both prisoners elected to be tried summarily, and pleaded not guilty.

MISSED HER SATCHEL.

The complainant was the first witness. She said that she was at the Grand Trunk station yesterday with the intention of leaving for her home at Campbellford.

After entering her train she discovered that she had left her satchel and purse on the window sill of the ladies' waiting room and immediately went back after it. She rushed out of the train and back to the waiting room and found the satchel in the same place, but on hastily opening it found it to be empty and the purse which was in it also gone.

The prisoners, whom she identified as being the same as had sat to her right on the same seat in the waiting-room, were with three other parties in the room before the train pulled in. The latter three, however, were gone when she came back for her purse and only the prisoners were to be seen.

DENIED TAKING MONEY.

She found the woman in the toilet room, and asked her if she had seen any money. The woman replied "No. I have trouble enough of my own without taking money," and commenced to cry. She then asked the husband, who also replied, "No, lady."

When witness found that she could not find her money she went into the ticket office and had the operator telephone for the police and P. C. Meharry was soon on the spot and made a hasty search of the man, whom witness suspected of having the money.

CONDUCTOR'S EVIDENCE.

Conductor Adams, of the Belleville train, was the next witness. He was in the ticket office at the time and had seen the female prisoner leave the window where the purse and satchel were supposed to have been and go in the direction of the toilet room. The complainant soon after came into the office and asked him if he would hold the train until she found her money and he said he would. When the police officer appeared after being phoned for, Conductor Adams boarded his train which was about to leave, being then four minutes late.

While on the train he saw the male prisoner standing on the platform and who, the minute he saw the policeman, stepped out of sight behind a ledge, and while holding the baby in one arm, with the other hand place something on the brickwork ledge of the wall. Witness immediately got off the train and came back to the spot expecting to find the purse, but found only some money in bills squeezed up and lying on the place previously mentioned. He called Meharry's attention to it and then went on to the train again.

After the trio had been brought to the police station by P. C. Meharry, they were searched, the man by Chief Thompson and the woman by another lady.

There was nothing found on the male prisoner. The woman also had none of the amount said to have been stolen.

A NEW ONE.

In the baby's clothes, however, was found one five dollar bill and two $2 bills. Each of the prisoners accused the other of having placed the money there.

In a purse which the male prisoner had, was found some silver, which he afterwards admitted was part of the money in silver, which was taken from the purse out of the satchel belonging to the complainant.

He also admitted putting the money on the ledge "to save his wife," as he remarked. Altogether $18.35 was found on the man and his wife.

The male prisoner formerly lived in Peterborough and was a laborer. His wife is a palmist. They have been married three years. Her people live near Detroit, to whom she intends to return.

When the sentence was pronounced upon her husband the wife broke down and her pleadings could be heard all over the court. The baby also added it series vigorously and the scene was pathetic in the extreme.

Fresh Garden and Field Seeds by ounce, pound or packet.

Mason's Floral Emporium,

436 Water Street.

WHERE TO LEAVE SUBSCRIPTIONS

For the George Fund—Places Are Very Convenient

Citizens are again reminded of the places where they may leave their subscriptions to the fund which will be used towards sending a suitable gift to King George at his coronation.

In addition to the places given yesterday, the following have been added.

In the North Ward at Allison's grocery store, D. Kerneghan's, J. J. Cocks', C. James and Charles Curzon.

In the West Ward cards and blanks have been placed at the following places—Reilly's drug store, corner Bethune and King streets; Matthews', at the corner of Park and Sherbrooke streets; Lillico's, at the corner of Downie and Charlotte streets; and G. Lynch's, corner of Park and Elm streets.

The points in the South Ward will be announced to-morrow.

Every little subscription helps. As the cards state, any amount from five cents to five dollars will be accepted. Every subscriber is requested to write his or her name on the subscription blank provided for that purpose, with the amount of subscription after it.

Public Notice

As I am leaving the city, will sell nearly new piano and organ at a bargain. Call at 254 Aylmer street. d3

The Sheffield Choir

Monday, April 3rd, 1911

The committee desires to announce that the plan will open at Grand Opera House on Thursday morning, March 30 next, at 9 o'clock

TO SUBSCRIBERS ONLY.

Subscribers Lists at Dominion Bank.

TO PUSH THE TIRE CO. BY-LAW

A meeting of citizens who are taking interest in the passing of the by-law relating to the Independent Tire Co. proposition, was held at Lee's shop, Smith street, last night. Working divisions in the wards were allotted, and those named will associate with them others willing to help. All freeholders will be seen and urged to support the proposition. Those in charge of the work in the north ward are:

Polling Division 15—V. Eastwood and W. H. Hill.

Polling Division 16—Alderman D. Kerneghan.

Polling Division 17—Alderman Jas. Graham.

Polling Division 18—F. H. Dobbin.

Polling Division 19—J. J. Hartley and H. C. Stabler.

The committee will meet Thursday evening, April 6th, at the same place for reports.

FOUR FRIDAY NIGHT AND SATURDAY SPECIALS

No. 1—A 25c Tooth Brush and a 10c Box Carbolic Tooth Powder for 15c.

No. 2—25c Pack. Empire Poultry Duster for 15c.

No. 3—25c Tin Cut Rose Talc for 8c.

No. 4—35c Box Ford's Delicious Chocolates for 25c.

McDermid & Jury's Drug Store cor. George & Charlotte Sts.

PLUCKY TRIO RACED A TRAIN

A Woman and Two Men Had a Run for Their Money

While pUctuality is a desirable feature in train service, still a woman and a couple of men perhaps did not quite appreciate the fact one day this week. While they were in the Snowden Hotel bus on Charlotte Street, proceeding in the direction of the G. T.R. station they saw their train, on which they expected to leave the city just pulling out. The driver hustled his horses and the trio determined to to get the train at any costs, jumped out and commenced to run after it.

The conductor and a couple of brakesmen saw them, but by taking out their watches and putting them back intimated to the hurrying would be passengers, that it would be impossible for them to stop as they were leaving on time.

The three however, kept right on and were finally close enough to board the train. The woman was pretty nearly all in by this time, and had to be helped up being in an exhausted condition.

The will of the late Sir Chas. Dilke disposes of $650,000, and hopes his heirs will be as generous to charities as he was in his lifetime. Rare MSS. of the poet Keats are included in the estate.

Peterborough PENNANTS 50c

J. J. Turner & Sons

Why it Will Pay You to Buy Invictus Shoes

You'll know the difference between good and bad leather only after you've worn it.

It's then that the inferior leather shows its defects, both in looks and wearing qualities.

When you buy a pair of shoes you are at the mercy of the maker.

If he puts inferior leather into them he's going to lose your future trade.

But if he uses good, high grade, selected leather, it means that your purchases won't stop with the one pair—you'll become a permanent buyer.

Men who buy one pair of **Invictus** Shoes keep on using them from year to year.

Because **Invictus** Shoes are made of the best selected leathers, by skilled workmen, on modern machinery, over stylish, up-to-date lasts.

They're made with the object of giving the maximum of wear, style and comfort that any shoes can give.

☞ See our north window for 13 different stages of manufacturing the Invictus Shoe

J. T. STENSON & SONS

364 GEORGE STREET. - - - - - - - PETERBOROUGH.

THE ONTARIO CONSOLIDATED MINES, Limited.

AUTHORIZED CAPITAL $850,000.00 — PAR VALUE OF SHARES 25c EACH

0 acres in the richest part of Cobalt, the world's most famous Silver Field. 4 acres prospected, showing 6 well defined calcite veins. Shaft 60 feet deep and all necessary buildings on property.

Write for prospectus, maps and specia letter.

APPLICATIONS FOR STOCK FILLED IN ORDER OF RECEIPT.

FOR FURTHER PARTICULARS APPLY

MERSON & CO.

Members Standard Stock and Mining Exchange

16 KING ST. WEST, TORONTO, CANADA.

NEWS AND VIEWS OF SPORT

MULLIN DOESN'T BELIEVE BIG LEAGUERS CAN PLACE BALL

Rube Marquard May Land With the Newark Indians

Pitcher George Mullin, crack pitcher of the Detroit Tigers, does not believe that there is a batsman in the big league to-day who can place a ball where he wants it.

"There are a number of players who claim they can place a ball, but there was only one that I ever thought could do it," said Mullin. "That was Willie Keeler, of Torontos. I think he was one of the greatest hitters the game ever produced. He seemed to know exactly where every ball he hit was going to land. I saw him bunt perfectly with two or three on in the ninth inning. No batsman would have attempted to do a thing like that unless he had perfect confidence in his ability to lay the ball down just where he wanted it. Keeler rolled the ball between the pitcher's box and third base so accurately that the man on the base scored easily."

"Rube" Marquard, the $11,000 lemon of the New York Giants, may replace "Iron Man" Joe McGinnity with the Newark team. McGinnity, out of commission for a couple of months and perhaps longer, as a pitcher, realizes that he must have a first class man to take his place on the Newark twirling staff, and he looks to John McGraw of the Giants to help him out by turning over the famous Marquard.

"Ty" Cobb is missing from the Detroit American team. He has gone to French Lick Springs, Ind., for medical treatment, having failed to respond to the treatment given by Trainer Tuthill.

The trainer thinks Cobb's health was broken by too strenuous efforts to get into condition after joining the squad two weeks ago.

ORGANIZATION OF FIVE-TEAM MIDLAND BASEBALL LEAGUE

Local Promoters on the Hunt for Clubs to Take a Hand

Representatives of the T.A.S. Athletic are endeavoring to bring about the re-organization of the Midland League, which would be composed of teams from Port Hope, Trenton, Belleville, Peterboro and Lindsay.

J. J. Dorris was in Belleville recently and met some of the moguls of that place, but they were inclined to sidetrack the proposition as their city League, which has been very successful would suffer. The best players would naturally be picked from the league and compose the Midland League team. Officials of Lindsay have also been approached, and are somewhat in favor of the scheme.

At this end of the deal there would be no difficulty in getting together a strong nine, and if the organization with a good solid set of rules, local faces would patronize the games.

Its a case of starting all over again with this league. And the promoters should look over all the ground carefully. An ounce of prevention is worth a pound of cure and thus this maxim may well be taken into consideration.

HEXATHLON EVENT WINNERS

Y.M.C.A. Juniors Put up Some New Records

The Junior Hexathlon was run off last night at the Y.M.C.A. A most creditable showing was made by the juniors. In the 50 yard potato race, R. Laing and H. Hill are tied for first place. Many other ties occurred which will be run off later. Among the record smashers were;—C. Bartlett's high jump of 4 ft. 9 in.; S. Cresswell's standing broad jump of 8 ft. 5 in.; H. Hill's shot put of 38 ft. 2 in.; and R. Howden's fence vault of 5 ft. 7 3-4 in.

The first, second and third of each event will be sent to the International Committee and the Y.M.C.A. scoring the most points will receive a handsome shield.

Following is the standing:

60 Yard Potato Race—
R. Laing, 15.1 seconds.
H. Hill, 15.1.
A. Darling, 15.3.
R. Howden, 15.4

High Jump—
C. Bartlett, 4 ft. 9 in.
H. Hill, 4 ft. 5 in.
G. Reid, 4 ft. 5 in.
O. Cavanagh, 4 ft. 3 in.

Fence Vault—
R. Howden, 5 ft. 7 3-4 in
C. Brown, 5 ft. 5 3-4 in
H. Hill, 5 ft. 5 3-4 in.
C. Bartlett, 5 ft. 5 3-4 in

100 Yard Potato Race—
H. Hill, 46 1-5 seconds.
G. Reid, 48 2-5.
D. Bartlett, 49 1-5.
C. Brown, 49 1-5.

Standing Broad Jump—
S. Cresswell, 8 ft. 5 in.
H. Hill, 8 ft. 3 1-4 in.
B. Lees, 8 ft.

Shot Put—
H. Hill, 38 ft. 2 in.
S. Cresswell, 35 ft. 9 in.
C. Bartlett, 35 ft. 6 1-2 in.

BUCKLEY HATS
Union Made — Price $2.50
Made in an English Factory and from American Styles

LAWN BOWLS

(Millbrook Mirror.)

A meeting of the Bowling Club was held in the town hall on Tuesday, with Mr. John Deyell in the chair. Millbrook Club decided to join the Northern League, to consist of Port Perry, Lindsay, Peterborough and Millbrook.

The Front or Southern League will be composed of Bowmanville, Oshawa, Port Hope and Cobourg. There may be other clubs enter from the north and south.

Messrs. J. Dawson and Walter M. Gillott were appointed delegates to attend the district meeting in Peterborough.

Other business of interest to the members was transacted.

Millbrook club ought to make a good showing in the series of games to be played and the Mirror wishes them success. Last season Millbrook had a club membership of nearly 75. It will reach 100 this season as there are many more anxious to get into this interesting and healthful game.

BASEBALL

No play in baseball is made a mess of more than what is known as the "hit and run." The originator of this system of this system of play had in mind an action which would ordinarily assure the runner from advancing, and at the same time increase the chances of the batsman of getting the ball into safe territory. It was played with this in view by the old Baltimore team but nowadays the only time it is successful is when the batsman makes a clean base hit.

When playing the hit and run the batsman is not supposed to swing hard to the ball. He should shove it through the place which either one of the infields has just left in an effort to cover the bag for which the base runner has started yet nowadays one seldom sees a batsman trying to make this play, for he swings with all his might.

WON CONTESTS

Prize Winners at C.G.E. Football Club at Home

At the "At Home" of the C. G. E. football team Wednesday evening A. Bouskill won the euchre contest and A. Gash the whist competition. The prizes were presented by George Benton, who was chairman of the evening. The program was as follows—

Piano selection—H. Lewis.
Song—C. Dec.
Banjo selection—J. Parkins.
Song—B. Bolan.
Song—G. Benton.
Duet—Messrs. Lee and Milburn.
Song—R. Dickson.
Song—W. Milburn.

JOHNSON ON THE WHITEWASH GANG

Rises at 5 a. m. and Trains on Porridge.

San Francisco, March 30.—Jack Johnson, champion heavyweight pugilist of the world, this morning began his duties on the whitewash squad of Sheriff Finn's county jail at Ingleside. According to pugilistic records, the colored champion's reach is something like 72 inches. According to Sheriff Finn's figures, there are that many inches, multiplied by 35, to be done at the county jail.

Jack was aroused via the "eight-bell" system at 5 o'clock. After the scullery work in his cell, he was given a banquet consisting of porridge. Then, armed with a whitewash brush, he started in.

The only oasis in Johnson's desert of woe is probably the fact that Policeman Ceiner, who was his Nemesis in the racing game, was arrested for grafting. Ceiner is charged with letting speeders off on the presentation of a $5 note.

SPORT TALK

The C.G.E. football team will practice at the Exhibition Grounds tomorrow afternoon.

The meeting of the Y.M.C.A. Tennis Club, called for last night, had to be postponed, and it will take place next Tuesday evening before the banquet of the City Tennis Association.

Harry Wieler, who comes from Oshawa to reside here, will make a valuable addition to the junior hockey team next year, he having played wing on the Oshawa team this season. Harry is also a baseball player and will no doubt be secured by some town league team if such a league is organized this summer.—Lindsay Warder.

Marmora hockey team has won the Trent Valley League for the past two years, and last week the members were presented with beautiful gold watches engraved with their monogram; the gift of Marmora citizens. Manager Wiggins also presented each one with a neat watch fob and gold clasp and medal as a personal gift, and he in turn, was presented with a gold locket beautifully engraved. This reminds one of the handsome presents received by the members of the Havelock Football Club in 1909, when they won the championship of Peterboro County, the Midland League and the Provincial honors — Havelock Standard.

JACK JOHNSON.

Jack Johnson, who is now doing a term on the end of a whitewash brush where there are no big nights—neither is there a big purse hung up for the winner of the Kalsomine brigade.

Homeseeker's Excursions

To Western Canada (via Chicago) including certain points on Grand Trunk Pacific Railway, April 4th, 18, May 2nd, 16th, 30th, June 13th, 27th, July 11th, 25th, August 8th, 22nd, September 5th, 19th. Winnipeg and return, $33.00; Edmonton and return, $41.00. Tickets good for 60 days. Proportionate rates to principal points in Manitoba, Saskatchewan and Alberta. Homeseekers' excursion tickets will also be on sale on certain dates via Sarnia and the Northern Navigation Company. Secure tickets and illustrated literature from any Grand Trunk agent, or address A. E. Duff, District Passenger Agent, Toronto, Ont.

NO. 2 TROOP B. S.

Every member of the second troop of Scouts is urged to be on hand in the of Scouts is urged to be on hand in the at 7.30 o'clock sharp. The organization of the troop has been permanently arranged and beginning with to-night, a record of the attendance of every scout will be kept.

All scouts possessing scout books are asked to bring them along, and to have prepared the tests needed to pass the tenderfoot examination.

To night's meeting will be especially important to all who wish to learn anything for the second class test.

At 8.00 sharp the troop will assemble to hear Mr. G. C. Wainwright's lecture.

H. ARMSTRONG
Adjutant.

THE PSALM OF THE SUFFRAGETTE.

Show me not with scornful numbers
You've too many voters now.
Woman, wakened from her slumbers,
Wants the ballot anyhow.

Life with Bill or life with Ernest
Is no more our destined goal.
Man thou art, to man thou turnest,
But we, too, demand the poll.

Not enjoyment, naught but sorrow,
Is the legislator's way,
For we'll get to him tomorrow
If he should escape today.

Art's expensive; styles are fleeting.
Let our lace edged banners wave,
Thus inscribed, o'er every meeting,
"Give us suffrage or the grave!"

Heroines, prepare for battle!
Lend your efforts to the strife!
Drive all husbands forth like cattle!
Be a woman, not a wife!

Trust no man, however pleasant.
He'll agree to all you say.
Send you candy as a present—
Go and vote the other way.

Wives of great men all remind us
We can make our lives sublime
And, preceding, leave behind us
All the rest at dinner time.

Let us then be up and doing,
Don the trousers and the coat,
For our candidate pursuing
The elusive, nimble vote.
—Smart Set.

It Often Happens.

When Alfred Pool first went to school
He stood no chance whatever,
But he grew up and "played the fool,"
And people called him clever.

What She Could Do.

A correspondent recalls a pointed but discourteous and yet not wholly undeserved interjection made at a local political meeting.

A lady, whose husband had temporarily lost his voice, loyally appeared to make a speech on his behalf. She said a good deal at the outset about the state of his larynx and then plunged into politics. Having speedily exhausted that theme, she returned to her husband's health and described not only his disappointment at being unable to address them, but her own efforts to patch him up for the fray. She had tried hot fomentations, she had tried poultices, she had made him gargle his throat, she had steamed his throat for him, she had sprayed his throat and made him try every kind of lozenge. Was there anything else she could do for his throat? And a voice said, "Aye, mem, cut it."—Tit-Bits.

China Playing For Time.

St. Petersburg, March 31.—The Novoe Vremya and Retch yesterday editorially call attention to the provocative attitude of the German press, which is urging China to resist the Russian demands in Mongolia.

The opinion is widely entertained here that China's reply to the Russian ultimatum was merely intended to gain time until she is ready for hostilities.

Scepticism as to the finality of the Russo-Chinese settlement is growing, and the newspapers are full of reports of Chinese military preparations.

Expulsion of Chinese.

St. Petersburg, March 31.—An official telegram received by the Foreign Office from Harbin yesterday explains that Wednesday night's rumor of a Chinese attack upon Blagovieshtchensk, the capital of the Amur province, arose from the expulsion from the Russian bank of the Amur river of many Chinese, who had fled thither from plague centres.

They are now returning in a starving condition, and frequently attack Russian travelers.

Alaska Railway Completed.

Cordova, Alaska, March 31.—The last spike completing the Copper River & Northwestern Railway, between Cordova, on tidewater, and Kennecott, where the Bonanza Copper mountain is situated, was driven yesterday. Trains will be in operation over the entire line within two days.

Work on the railroad, which is 197 miles long, and cost $20,000,000, was begun Nov. 15, 1907. The railroad is owned by the Guggenheim-Morgan syndicate, which also owns the Alaska Steamship Co. and copper mines.

Construction of the road was one of the most remarkable engineering feats of modern times.

Fire Awakened Children.

Montreal, March 31.—Twenty-two people were driven out of their homes by fire early yesterday morning and Ernest, aged five, and Florette, aged four, children of Mr. and Mrs. A. Lacoste, were seriously affected by the smoke. The bed on which the children slept was burned.

Little Florette awoke first, as she slept near the wall, and the flames, by eating through the wall, scorched her hand. Her screams brought the parents from the front of the house. The interior of the room was [illegible] flames.

Big Bark Was Abandoned.

London, March 31.—A shipping report from Lisbon states that the captain and crew of the four-masted steel bark Buteshire, which was abandoned in the Bay of Biscay, were landed there yesterday.

Meanwhile the Buteshire was sighted on Wednesday with sails set, but pilotless, careering Englandwards, 70 miles [illegible] of the Scilly Islands. Later, she was taken in tow by the steamer Raphael, which, however, was obliged to cast off the bark 45 miles off the Lizard.

Dead Now 144.

New York, March 31.—The death yesterday of Sarah Kupla, a sixteen-year-old girl, who jumped from the eighth floor during Saturday's fire horror, brought the list of victims up to 144. The girl's back was broken, and she had been, unconscious ever since the fatal leap.

The identification of another girl's body, by a strange arrangement of buttons on her shoe, brought the list of unnamed down to 12. There seems little chance of further identification, and the charities' board has made arrangements to bury them in the cemetery of Evergreens in a plot donated by the city.

Fire Marshal Beers, who is conducting an investigation into the disaster, besides visiting the Asch building yesterday, further examined survivors.

Contributions to the relief fund yesterday totaled more than $58,000.

An English syndicate will erect a 16-storey building on Main street, Winnipeg.

GRANDTRUNK RAILWAY SYSTEM RAILWAY TIME TABLE.

	ARRIVE	DEPART
Lindsay, Orillia, Midland, Gravenhurst, North Bay, Stouffville and Toronto ...	11.40 a.m.	8.30 a.m
	9.00 p.m.	5.35 p.m
Port Hope, Toronto, London, Detroit, Chicago and west, Niagara Falls, Buffalo, Cobourg, Montreal and east	8.25 a.m.	11.45 a.m.
	5.30 p.m.	9.05 p.m
Toronto, Lindsay, Stouville, Uxbridge and Markham ...	10.15 p.m.	7.10 a.m.
Lindsay Local	8.15 a.m.	9.10 p m
Hastings, Campbellford, Madoc, Belleville, Kingston, Montreal and east	8.10 a.m.	8.30 a.m
	8.55 p.m.	1.40 p.m
Lakefield	10.00 a.m.	8.35 a.m
	5.15 p.m.	12.26 p.m

CANADIAN PACIFIC RAILWAY.

GOING EAST—
11.28 a.m. for Norwood, Havelock, Ottawa, Montrea
7.47 p.m. for Indian River, Norwood, Havelock, Tweed.
12.10 a.m., midnight, Ottawa, Montreal.
1.01 a.m., midnight, Ottawa, Montreal.

GOING WEST—
5.26 a.m., for Toronto, Hamilton, Brantford, New York, Woodstock, London, Chatham, Detroit, Chicago, etc.
5.51 a.m. for North Toronto, West Toronto; connects with above train at West Toronto
7.42 a.m. for Cavanville, Burketon, Myrtle, Lindsay, Toronto.
4.38 p.m. for Toronto, Hamilton, Galt, Woodstock London, Chatham, Detroit, Chicago; also Fort William, Winnipeg and all points in Canadian Northwest.

ELECTRIC REPAIRS

Motors, Fans, Etc.

We have installed a special department for the repair of motors, fans and all electrical apparatus. Thoroughly competent workman in charge. Full equipment of tools and supplies

Batteries, Switches, Lamps and all accessories

Call or telephone orders

F.R.J. MacPherson Co.
341 George St. Phone 386

Bicycle Talk
IT PAYS YOU
To have your wheel cleaned and overhauled as dust and grit makes hard work of wheeling and soon destroys the bearings. See our line of new and re-built wheels.
MILLARD'S
BICYCLE SHOP
Hunter St., near Aylmer. Phone 1256

You can't buy a purer, more delicious beer than
118
O'Keefe's Pilsener Lager
The difference in cost between O'Keefe's "Pilsener" and imported beers, goes into the custom house for duty.
Drink O'Keefe's "Pilsener."
"The Light Beer in the Light Bottle."

SANTAL-MIDY
Standard remedy for Gleet, Gonorrhœa and Runnings IN 48 HOURS. Cures Kidney and Bladder Troubles.
MIDY

EGGS
For Sale in Any Quantities
Cold Storage
In Full Operation
SATISFACTION GUARANTEED
W. SCOTT CO'Y
Both 'Phones 264

Model Dairy Co.
Corner King and George Streets
Pure Milk in Sterilized Bottles...... 6c
Whipping Cream, quart...... .... 40c
Table Cream, quart...... .... 30c
Skim Milk, 3c qt. or 2 qts. for...... 5c
Everything used in the dairy is thoroughly sterilized. Call and inspect the only plant in the city. Orders delivered any time to any part of the city. Milkmen supplied.
TELEPHONE 831

ORDER NOW
The STANDARD ANTHRACITE D. L. & W
SCRANTON COAL
$7.50 Per Ton
The Standard Anthracite at standard price Builders' Supplies. British Columbia Shingles.
Hardwood $6.00 per cord. Firstclass Mixed Wood $4.50 cord. Cutting and Splitting extra.
R. Hicks & Co
248 MURRAY STREET

Counter Sales Books
THE REVIEW has arranged with the manufacturers to supply
Counter Check Sales Book
for grocers, dry goods, clothing, and all branches of business.
Samples on view and prices. Phone your wants and they will have prompt attention.
Prices the lowest, the makers having exceptional facilities for this class of work.
REVIEW PRINTING. CO.
177 Hunter-st.
Phone 189.

PLUMBING

HOT WATER, STEAM and HOT AIR HEATING

GALVANIZED IRON WORK, ROOFING and EAVETROUGHING

We are continuing this part of our business at our new premises, corner of Simcoe and Bethune Streets.

Phone 88.

ESTIMATES GIVEN ON ALL CONTRACT WORK.

Adam Hall

LIMITED

Children's Aid Society

FOR THE CARE OF NEGLECTED AND ILL-TREATED CHILDREN.

Incorporated by Act of Legislature. Information required. Information kept strictly private.

CHILDREN FOR ADOPTION

GEO. COCHRANE,
Agent and Asst Sec.

Phone 329 765 George St

STORMY AND CHANGEABLE WEATHER FOR NEXT MONTH

BY HICKS

A reactionary storm period is in progress as we pass from March into April. Storms of rain, wind and thunder will culminate on and touching Sunday the 2nd, winding up with possible snow in the northern extremes. Rising barometer, fair weather and frosty nights will visit most parts of the country between the 2nd and 4th. A seismic period which is central on March 30th, will reach three or four days later in April.

A regular storm period covers the 4th to the 8th, having its centre on the 6th Falling barometer, change to much warmer, with growing cloudiness and storms will begin in the west by the 4th and 5th. During the 6th to 8th, storms of rain, wind and thunder will make their transit from west to east, touching most parts of the country. These storms will be in the form of heavy April showers breaking into severe thunder squalls and hail storms in many localities. Fair weather and cool nights with possible frosts northward, will follow these storms.

A reactionary storm period marks the closing days of earths' vernal equinoctial, central on the 11th, 12th and 13th. Low barometer and very high temperature on and touching the 11th and 12th will bring severe thunder, rain and hail to many sections. Hot, muggy conditions, with very low barometer and angry, electrical clouds, should be admonitions of tornadoes at this period. This also is a period in which seismic disturbances will be heard from, say within three days of Thursday, the 13th.

A regular storm period extends from the 16th to the 21st. We will designate the 18th, 19th and 20th as the crisis of this period. On and touching these dates, expect many active April storms and squalls, attended by hail and followed by a change to much cooler.

A reactionary storm period has its centre on the 24th and 25th. This period will, most likely, not react into high barometer and general antistorm conditions, but run into a series of daily April showers.

A regular storm period is central on the 29th, extending from the 26th to May 3rd. On the 28th, new moon or moon's conjunction with earth and sun it at total solar eclipse ode. From the date of this eclipse of the sun, the 28th, to the end of April, there is a combination of astronomical causes which is certain to excite phenomenal disturbances in the atmosphere and in the terrestial globe. From the 25th of April to the 4th of May is one of the most positive seismic periods of the year.

THE BIGGEST CRIMINAL

Remarkable Career of Felix Ogilvie in Defrauding People —Given Ten Years in Jail

London, March 30.—"I have in my time tried a good many people, but never anybody of your type," said Mr. Justice Darling at the Old Bailey yesterday in sentencing Felix Franz Alfred Ogilvie, the man who committed bigamy, drugged one of his brides and stole her valuables, and obtained money by fraud from his other "wives."

Ogilvie was sentenced to

Eighteen months, with hard labor, for obtaining money by false pretences from Mr. Coleman, an accountant of York Place, Baker street west.

Eighteen months' hard labor for stealing rings and other valuables from Maud Ogilvie (Miss Jeeves).

Eighteen months' hard labor for converting to his own use money with which he was entrusted.

Eighteen months' hard labor for feloniously marrying Miss Jeeves.

Five years' penal servitude for feloniously administering a stupefying drug to Miss Jeeves.

Ten years' penal servitude for feloniously administering a stupefying drug to Miss Jeeves.

The judge stated that the sentences would run concurrently.

He told Ogilvie that he was a man very well instructed, having a good knowledge of many languages.

WELL EDUCATED.

"It is because you are so well instructed," he added, "that you have been able to swindle people in the most ingenious fashion, people of every country of which you can speak the language.

"You have pleaded guilty to certain offences, and have written in explanation of your conduct a most remarkable manifesto, which I have read nothing like except in the romances of the elder Dumas, but I am told it is perfectly true, so far as the police have been able to investigate.

"You were born in Germany, of a Scottish-Irish family; you enlisted in the Royal Artillery; and then you somehow got into the Black Watch You deserted from the Black Watch, and you enlisted in another Scottish regiment You ingeniously misconducted yourself in such a fashion that you were brought before the colonel and dismissed from the regiment with ignominy.

TOO NUMEROUS.

"You then entered on a career of crime, which never stopped until you were taken into custody on this offence. I can hardly give a catalogue of the offences in all parts of Europe and South Africa of which you confess yourself guilty—frauds of the most audacious and ingenious character, and frauds committed with an absolute disregard for the man or woman you might ruin, in order to procure yourself even one night's debauch."

Mr. Justice Darling added that he had read Ogilvie's appeal for consideration—"a most plausible one."

"But I am convinced," he added "that a man who has lived so many years in crime does not suddenly become honest, decent and respectable. There is only one way of dealing with a man like this, who has adopted crime as a profession, and that is to show him that in the long run it does not pay."

REPORT TO THE GAZETTE

Local Correspondent on the Labor Conditions About City

The following is the report for February of Arthur J. Sharp to the Labor Gazette;

GENERAL CONDITOIN OF THE LABOR MARKET.

The general conditions of the labor market remained unchanged from last month, all the large manufacturing industries being steadily employed. The outdoor, trades, owing to weather conditions, have been quiet and the supply of labor equal to the demand. Canadian General Electric Company will construct a new building for the lamp department. Work will be started as soon as weather conditions will permit. The building will be 60x 250 feet. The cost will be $2??,??. The building will be five stories high counting the basement. The company will also put up a new office building. The Murray street Baptist congregation is advertising for tenders for a new church to be built this year; the estimated cost of church, including site, is $55,900. The annual financial statement of the water commissioners showed a surplus of $2,630.13. They expended $12,565.36 on ordinary construction work, and on the construction of the new dam, pumping station and pumping machinery, $42,827.51. The water works are owned by the city. The city firemen asked for an advance of 10 cents per day and it was refused by the council The present scale is $1.37 per day. The tax rate will be the same as last year, 22 mills for Protestant and 24 for Roman Catholic supporters.

CONDITION OF LOCAL INDUSTRIES.

Agriculture.—Farmers were generally busy marketing produce, the prices for which remained high. Some inquiries were being made for farm help for the coming season. Peterborough is to be a dairy record centre. The work will be started as soon as the details can be arranged.

Manufacturing.—Activity prevailed at all the manufacturing plants, with plenty of orders ahead.

Railroad construction.—Work on the Canadian Northern Railway is being pushed as rapidly as the weather will permit.

CONDITION OF PARTICULAR TRADES.

The building trades had a quiet month. The metal and engineering trades were active. Wood workers, upholsters and varnishers were busy. All branches of the printing trades were active. Journeymen tailors and garment workers were quiet. Bakers and confectioners were busy. Butchers and meat cutters were active. Leather workers were busy. Textile workers and carpet factory workers were quiet. Broom makers were busy Railroad and street railway employes had an active month. Freight handlers, teamsters and expressmen had a busy month. Unskilled labor was quiet.

12th at Havelock

The Orangemen of East Peterborough, under the auspices of the District of Blairton and L.O.L. No. 326, Havelock, will hold a grand county demonstration in Havelock on the 12th of July next.

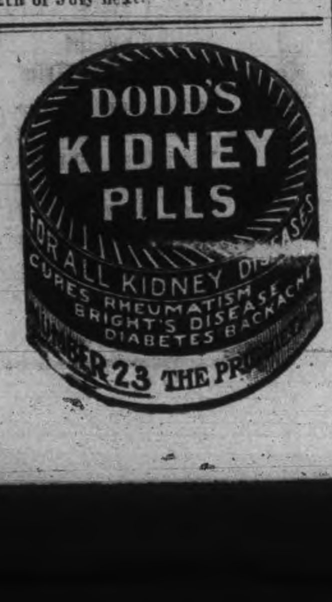

CENTRAL BANK TO CONTROL ALL

Morgan's Great Scheme to Concentrate Money Power

New York, March 30—Wall street and the financial districts in cities throughout the country are aroused at the report that J. Pierpont Morgan is planning the establishment of a central bank—a money power which shall control the money markets of every city in the nation.

The United States government is now considering the establishment of a Central Reserve association, which would be practically a central bank. This association is designed to remove from the money kings a heavy share of their power over the finances of the country, and to place the power in the hands of the officers of the reserve association, who will be government officers, business men and bankers.

This is Senator William Nelson Aldrich's currency reform plan—all the national banks in the country are to be members of the association—the association through its officers, not all bankers, are to regulate and control the money of the United States. But before the Government has opportunity to put its plan into effect —J. Pierpont Morgan, according to the fear will have the banks of the country so centralized that their power will be equal to that of the entire Reserve association.

P. P. Morgan and his allies now concontrol national bank trust companies and insurance companies whose total assets amount to $1,400,000,000 or 15 per cent. of the assets of all the national banks in the country. Morgan it is feared will so enlarge his power in the months to come that the Government move to keep the money power from the control of any one man or group of men will be nullified or at least periously hampered.

J. Pierpont Morgan and a syndicate including Kuhn, Loeb & Co., who are Rockefeller bankers, the National City bank, a New York institution popularly known as a Standard Oil bank, and the First National Bank of New York, also allied to those interests Friday completed purchase of control of the National Bank of Commerce of New York.

It is reported in Wall Street that Morgan's arm, extending through a [illegible] every city of the country, would in the months to come be shown in a closer co-operation of the important institutions in every money centre.

The Deere Plow Company is expected to add greatly to its Welland plant

BRAVE WOMAN IS WORKING FOR HOME

Wife of Burned Man Grateful for Relief for Husband

Montreal, March 30.—Now that the recovery of her husband is made practically certain by the gallentry of a number of young men who have offered to give up portions of their skin to save his life, Mrs. William Thomas, of 216 Fifth Avenue, Viauville, once more goes to her work with a light heart in anticipation of her unfortunate husband's early return to his little home.

"Young man," she said yesterday with tears in her eyes, as she stood by the stove in a tiny kitchen, "I can't tell you how much I would like to thank those young gentlemen who have promised to help to save my husband's life."

"I had never expected to see him home again. He is not very young and he has been ill for over a year with asthma.

WAS VERY LONELY.

"It has been very lonely here for the last two months and sometimes night I have been very frightened to stay here alone. I have only been able to stand it for my husband's sake. I wanted him to be able to come back to a home of his own when he left the hospital.

"My little dog is a brave little fellow," Mrs. Thomas continued, patting the tiny little animal's white head, "but although he has a big bark he is very small. He would not be of very much protection to a person in a lonely district like this."

"Now, I am so glad to hear that there is hope of my husband's recovery, thanks to those brave young men.

"Every night after work I have been at the hospital to see him and as the weeks went by and he got no better, I began to give up hope.

"You don't know what a terrible thing a serious burn is. I wonder that William managed to live through his terrible accident.

"Tell those young men for me that I cannot say enough to express my gratitude. I only hope that I may have an opportunity of thanking them personally."

Immigration Increase

Ottawa, March 31—For the eleven months, April to February of the current year, the number of immigrants who arrived in Canada was 271,392, as compared with 175,729 during the corresponding months of the last fiscal year. The gain, therefore, is fifty-four per cent. The gain in settlers from the United States increased 24 per cent.

Germany is willing to sanction the naval "declaration of London."

CHURCH'S COLD WATER Alabastine

When you decorate your walls with Alabastine you'll agree that the soft, velvety Alabastine tints outclass wall paper and oil paint in beauty and effectiveness. Their beauty is permanent, too. Alabastine colors will not fade—will not rub off. Alabastine is a dry powder made from Alabaster rock. It mixes easily with cold water and forms a rock cement which hardens on the wall, and can be recoated without removing the old coats. Alabastine is the most durable, economical and sanitary wall coating in the world to-day. It is indorsed by leading authorities on interior decoration. 21 tints and white. Anyone can easily apply it.

Free Stencils

Write for full particulars about our Free Stencil offer and the service our decorators are giving Alabastine users in the way of Free Color Sketches. Let our artists help you to secure an artistic style of interior decoration. In order to get the genuine Church's Cold Water Alabastine look for the church on the label. For sale by Hardware and Paint dealers.

The Alabastine Co., Ltd.
Willow St. - Paris, Ont. 12

THE MARKETS

Latest Quotations in Grain, Dairy Products, Live Stock Etc.

Liverpool Wheat Futures Close Lower, Chicago Higher—Live Stock —Latest Quotations.

CHICAGO, March 30.—Green bugs, alleged to be threatening wheat southwest, were given much of the credit to-day for rallying the local wheat market. Most of the buying, tho, was on the part of successful bear speculators, who were busy taking profits. Closing prices were steady at 3-8 to 5-8 and 3-4 advance over last night. Corn finished with a gain of 1-4 to 3-8 and 1-2; oats up 1-4 to 3-8, and provisions varying from unchanged to 17 1-2 higher.

Liverpool closed ⅛d lower on wheat, and ⅛d to ¼d lower on corn. Antwerp, unchanged, and Berlin wheat ⅝c lower.

Winnipeg Options.

	Close.	Open.	High.	Low.	Close.
Wheat—					
May	90¾	90⅝	90⅞	90⅝	90⅝
July	81⅝	91¾	92½	91¾	92½
Oats—					
May	33½	33½	33⅝	33½	33⅝
July	34½	34½	34⅝	34½	34⅝

Toronto Grain Market.

Wheat, bushel	$0 80	to $0 82
Wheat, goose, bushel	0 78	....
Rye, bushel	0 66	0 68
Barley, bushel	0 64	0 65
Oats, bushel	0 33	....
Buckwheat, bushel	0 48	0 50
Peas, bushel	0 78	0 80

Toronto Dairy Market.

Butter, store lots	0 17	0 19
Butter, separator, dairy, lb.	0 22	0 24
Butter, creamery, lb. rolls	0 26	0 28
Butter, creamery, solids	0 23	0 24
Eggs, new-laid	0 18	....
Cheese, lb.	0 13	0 13½
Honeycombs, dozen	2 50	....
Honey, extracted, lb.	0 10	0 11

Montreal Grain and Produce.

MONTREAL, March 30.—There was an increased enquiry for foreign buyers for Manitoba spring wheat, but no business was done, as bids were 9d to 1s per quarter out of line, with values here. A more active business was done in oats, including sales of 200,000 bushels of No. 2 Canadian western for shipment to Ontario millers at 34½ c.i.f., bay ports, and 50,000 of extra number one feed for export at 35½c afloat May. The demand for flour for local and export account was better and a fair business was done. Demand for eggs good. Potatoes fairly active and strong at 90c per bag in car lots.

Pork—Heavy Canada short cut mess, barrels, 35 to 45 pieces, $23; half-barrels, $11.75; Canada short cut and back pork, 45 to 55 pieces, barrels, $23.50; Canada clear pork, barrels, 30 to 35 pieces, $22; bean pork, small pieces but fat, barrels, $17.

Oats—Canadian western No. 2, 38½c; extra No. 1 feed, 38c; No. 3 C.W., 37½c; No. 2 local white, 36½c; No. 3 local white, 35½c; No. 4 local white, 34½c.

Flour—Manitoba spring wheat patents, firsts, $5.60; seconds, $5.10; winter wheat patents, $4.50; strong bakers', $4.90; straight rollers, $4 to $4.25; in bags, $1.75 to $1.85.

Rolled oats, per barrel, $3.90; bag of 90 lbs., $1.95.

Corn—American No. 3 yellow, 56c to 56½c. Millfeed—Bran, Ontario, $23; Manitoba, $21 to $23; middlings, Ontario, $24 to $25; shorts, Manitoba, $23 to $25; mouillie, $25 to $30.

Eggs—Fresh, 20c to 23c.

Cheese—Westerns, 12¼c to 12½c; easterns, 11½c to 12c.

Butter—Choicest, 26c to 27c; seconds, 24½c to 25½c.

CATTLE MARKETS.

Toronto Live Stock.

TORONTO, March 30.—The railways reported 79 carloads of live stock, consisting of 931 cattle, 2589 hogs, 462 sheep and lambs, 40 calves and 7 horses.

Butchers.

Choice selected cattle, $5.90 to $6, and a few were sold at $6.05, but the number sold at $6 and $6.05 was very small; loads of good to choice, $5.60 to $5.80; good, $5.50 to $5.70; medium, $5.15 to $5.40; common, $4.80 to $5.10; cows, $3 to $5.25; bulls, $4 to $5.25.

Milkers and Springers.

Receipts were liberal, selling at $40 to $65 and one choice cow was reported at $70.

Veal Calves.

There was a fair delivery of veal calves for which there was a fair trade, at $4 to $8 per cwt.

Sheep and Lambs.

Receipts were liberal for this season of the year. Sheep, ewes, sold at $4.75 to $5.25; rams, $4 to $4.50; yearling lambs, $6.50 to $7.35; spring lambs, $4 to $7 each.

Hogs.

Selected hogs, fed and watered, sold at $6.90, and $6.60 to drovers for hogs, f.o.b., cars at country points. We heard of $6.70 and $6.80 being paid at one or two western Ontario points.

East Buffalo Cattle Market.

EAST BUFFALO, March 30.—Cattle—Receipts 50 head; market fairly active and steady; prime steers, $6.40 to $6.90; butcher grades, $3.55 to $6.25.

Calves—Receipts, 250 head; market active and firm; cull to choice, $5.75 to $8.50.

Sheep and lambs—Receipts 3200 head; market active and steady; choice lambs, $6.75 to $7; cull to fair, $5 to $6.60; yearlings, $5.50 to $6; sheep, $3 to $5.40.

Hogs—Receipts 2550 head; trade light, lower; yorkers, $1.25 to $7.35; mixed, $7 to $7.15; heavy, $6.90 to $7; rough, $6 to $6.25; stags, $4.75 to $5.

New York Live Stock.

NEW YORK, March 30.—Beeves—Receipts 1670; no trading; feeling nominally weak.

Calves—Receipts 320; feeling steady; veals, $6 to $8.50.

Sheep and lambs—Receipts 3880. Market quiet and unchanged. Sheep, $3.50 to $5.50; lambs, $6 to $7.12½.

Hogs—Receipts 1087. Feeling nominally weak.

Chicago Live Stock.

CHICAGO, March 30.—Hogs—Receipts, 30,000 head; market 10c to 15c lower; mixed and butchers, $6.35 to $6.90; good heavy, $6.50 to $6.70; rough heavy, $6.10 to $6.40; light, $6.60 to $7; pigs, $6.50 to $7; bulk $6.45 to $6.70.

A Want Ad in The Daily Review

will find the right worker for that job. For the work-seekers who are versed and practised in "nowadays ways" of doing things are sure to turn FIRST to the offers of employment found in THE DAILY REVIEW, "which is why" an employer is enabled to choose the BEST man or woman for the work to be done

Real Estate Chances

BARBER SHOP for sale at a bargain, less than two-thirds its value. Must be sold at once.

Also a flourishing BUTCHER BUSINESS at a bargain.

An up-to-date GROCERY BUSINESS, good stock, central.

A good PIANO, slightly used, at a bargain

Also high grade

Newcombe Pianos

for sale at close prices and easy terms.

You can also secure a HOME at a close price and easy terms.

As we have a large list of good property for sale, we can place you in any part of the city. Call and see our list.

TAYLOR & WOOD

390 Water Street.

Lindsay Bank Changes

Mr. A. B. McGill, manager of the local branch of the Home Bank, has resigned his position here to accept a position with the Great West Permanent Loan Company. He leaves for Winnipeg on Saturday.

Mr. G. T. Hyslop, of Toronto, arrived in town yesterday to take charge of the local branch of the Home Bank.—Lindsay Post.

The International Association of Fire Engineers will meet in Milwaukee next September.

LUMBER

And builders' materials of all kinds—Shingles, Scantlings, Joist and Bill Stuff—Mouldings, Casings and Base and all kinds of finish. Boxes and Box Shooks.

ALF. McDONALD ESTATE
Point St. Charles Mills

Society Printing

Cards, Invitations, etc., for all social occasions.

We have the finest Cards and materials, the newest styles of types and all work is most thoroughly neat and up-to-date.

Sample forms, etc., for inspection.

Calling and Social Cards from steel or copper plates, to order.

The REVIEW Co.
177 Hunter-st

ROBT. FAIR & Co. Limited

Saturday Bargain List

BEAUTIFUL NEW SPRING GOODS

Specially Selected
Specially Priced

For SATURDAY NEXT, APRIL 1st

With Easter but a matter of a fortnight away, the Bargains and Attractions, all Seasonable Merchandise, will be found not only Interesting but Profitable

12 patterns in best quality **ENGLISH OXFORD SHIRTINGS** all swell designs and colorings, 27 inches wide. Regular value 15c yard. Saturday **10c**

NURSES ZEPHYR CLOTHS in 10 different designs, mostly blue colors, 29 inches wide, warranted fast colors. Regular price 18c yard. Saturday **12 1-2c**

SUPERFINE BLEACHED COTTON, finished soft for undergarments, 36 inches wide. Regular price 12½c the yard, Saturday **10c**

BLEACHED COTTON SHEETINGS, made in England, 70 inches wide. Regular value 32c yard. Saturday **25c**

TEA TOWELLING and KITCHEN CRASH TOWELLINGS, bleached and unbleached, with fancy border 17 inches wide. Regular price 7 and 8c the yard. Saturday **5c**

ENGLISH FEATHER TICKING (bleached) herring bone weave, 33 inches wide. Regular value 32c the yard. Saturday **25c**

White and colored **COTTON QUILTS** in single and double bed sizes; colors blue, pink, red and white. Single bed size $1.00 for **85c**. Double bed size $1.50 for **$1.10**

A large collection of **NEW SPRING PRINTS** in light and dark colors. Regular value 10c. Saturday **7 1-2c**

Fancy white **DRESS MUSLINS,** 28 inches wide. Regular price 15c the yard. Saturday **9c**

One lot **ALLOVER NETS, CHIFFONS, MARQUISITTE NETS, FILET NETS, BRUSSELS NETS, SILK NETS** in all most desirable colorings. The for price was from $1.00 to $2.00 per yard. Your choice Saturday for **50c**

Four only **DRESS PATTERNS in SHANTUNGS SILK;** navy, wisteria, brown and rose; 27 inches wide. Regular price 85c the yard. Saturday **50c**

French **FANCY NET VEILINGS** in brown, grey, black and purple. Regular value 25c and 35c the yard. Saturday **15c**

Another lot of the ladies pure linen hemstitched **HANDKERCHIEFS.** Regular price 10c each. Saturday **6c**

Ladies pure line **TAILORED SHIRT WAISTS,** classy garments. Regular price $3.00 and $3.50 each. Your choice Saturday **$2.00**

Mercerised **WHITE COTTON VESTINGS** in 10 different designs, bright finish and finer texture, 28 inches wide. Regular value 25c the yard. Saturday **15c**

800 yards fine **SWISS EMBROIDERY EDGINGS and INSERTIONS** in muslins, cambrics and nainsooks, all hand loom woven. Regular prices 15c to 25c the yard. Your choice Saturday for **10c**

200 yards allover **SWISS EMBROIDERY** suitable for blouses and dresses, the widths vary from 15 to 20 inches wide. Regular price 25, 35 and 50c the yard. Your choice Saturday for **15c**

Sample lot **AMERICAN CORSETS** of high quality coutile, all sizes from 21 to 28. Regular prices $1.00 to $1.50 each, Saturday **50c**

30 sample **TAILORED AND DRESS SKIRTS** made from fine all-wool Panamas, Tweeds, fancy mixtures and Venetians. These skirts were made to sell at from $4.50 to $7.00 each. Your choice Saturday for .. **$2.98**

Ladies medium length **SPRING COATS** in plain black in covent and fancy stripe covene. Specially priced for Saturday at .... **$5 and $5.50**

We show again next Saturday our big bargain in Ladies' $10.00 **TAILORED SUITS,** in black, grey and navy **$10**

Big Bargains in 27 inch **TAPESTRY STAIR CARPETS** Large range of colorings and designs for next Saturday The offering embraces the 65c and 75c qualities. Your choice Saturday **48c**

Robt. Fair & Co. Limited

CITY CAN MAKE $5,000 GRANT TO AGRICULTURAL SOCIETY

Act Was Amended by Legislature, But Not to Extent Asked For.

F. J. A. Hall, secretary of the West Peterborough Agricultural Society received this morning the following communication from the Deputy Minister of Agriculture;

Toronto, March 30th, 1911.

Dear Sir,—The Agricultural Societies Act was amended by the Legislature increasing the amount that a city can grant to an agricultural society for the purchase of land from $3,000 to $5,000. Chapter 19, 1910, section 40, in the line next to the last, $3,000 was struck out and $5,000 inserted. We had considerable difficulty in getting this small change as the request did not come to us until after the statue law amendment act had passed through committee after its second reading. If we had been informed in time I have no doubt that amendments would have been introduced that would have more fully met your requirements. This is all however, that can be accomplished this year.

Yours very truly,
C. C. JAMES,
Deputy Minister.

F. J. A. HALL, Esq.,
Secretary Peterborough Industrial Exhibition, Peterborough, Ont.

It will be remembered that at a recent banquet of the local society a resolution was made to the effect that the government be asked to amend the act so that cities could give a grant of $10,000.

ESTATE OF DAVID KNOX
Executors Sale

The Executors offer for sale the Homestead property on Queen Street, Peterborough consisting of part of Lot No. 3, South of Hunter and East of Water Street with fine two story brick DWELLING HOUSE, nine rooms, hot water heating, all modern improvements, also the SODA WATER FACTORY a going concern, will be sold separately. For further particulars apply to John Knox, Executor to Mrs. John Comstock or Messers Dumble & Johnston.

Pianos to Rent.

Pianos and organs rented from $1.00 per month up. Six months' rent allowed in case of purchase. The J. M. Greene Music Co., Limited, Charlotte street.

INCREASE IN OUTPUT OF THE PETERBORO' LOCK COMPANY

Amalgamation With Lock Works of Orillia Under Discussion

The Orillia News Letter says: Will the Lock Works leave Orillia? That is the question which will be decided within the next week or so.

A deputation from the Peterboro Lock Works, composed of Mayor Morrow, J. R. Stratton, M.P., Wm. Irwin and Manager Cayley, were in town on Monday and discussed with the National Hardware Co., directors a proposal to amalgamate the Peterboro and Orillia factories. In case of amalgamation the Orillia factory will be closed.

Last year the Peterboro company spent $30,000 in the erection of a large factory, in fact they say large enough for their own business and the Orillia combined.

It is understood that the Peterboro delegation also made an offer to purchase the stock of the Orillia Company and that the offer is a liberal one. Some action, the directors say, will be taken within a week.

It would be a matter of the keenest regret if the works were to leave Orillia. It is owned entirely by local men and is a flourishing concern. It is stated that it earned 20 per cent. last year. An industry of this kind is worth keeping. About 45 hands are employed. Industrial Orillia can hardly afford to see such a factory closed.—Orillia News Letter.

"THE BOY IN THE GODS IS FAST DISAPPEARING"---FAVERSHAM

Famous Actor Misses the Leather-Lunged Gallery Rooter, Who Was Such a Theatrical Feature

William Faversham, who will present "The Faun" at the Grand Opera House on Wednesday evening next, asks, "What has become of the American Gallery God?" "It is a matter of deep concern," says Mr. Faversham, "for the American manager to discover the whereabouts of the gallery boy, so long a feature of our playhouses Some think he has found more congenial entertainment in the moving picture houses while others are of the opinion that as a fugg-blown American citizen, he is too proud to go heavenward, with the result that if he can't sit down front, he remains at home. Anyway, the working girl—who might be called the goddess aloft—has taken his place. In almost every city, you will find ten young girls, or grown women in the gallery to one leather-lunged god of former times. The gallery boy was an institution that the theatre should not have lost. He was a delight to play to—the most appreciative auditor of the plays and players. He is still extant in London, only there he is found in the pit. It will be a lucky and wise manager who will find some way of luring him back to the American playhouse. The old gallery boy was the keenest of critics,—nature's critic,—never prejudiced. He liked or disliked as his instinct taught him. Ever a loyal friend to his favorite actor, his blunt and quaint expression,—so freely spoken,—in regard to plays and players, left no room to doubt his sincerity. I recall a stage door incident, when playing at the Lyceum Theatre, New York, some few years ago. One night, when leaving the stage door, I heard a boy say of our heavy villain: "That fat guy is a good actor. He kills two men every night.'"

ESTURION TO WORK AGAIN

Fenelon Falls Men Purchase It for Use as Excursion Boat

It is understood a number of gentlemen at Fenelon Falls have purchased steamer "Esturion," which used to ply the waters between Lindsay and Bobcaygeon, but was taken off the service soon after the branch line of the C.P.R. between the two points was operated at the wharf of Bobcaygeon for the past two years. It will be overhauled and placed in commission as an excursion boat.

LOCAL NEWS ITEMS

The regular Lenten service will be held at All Saints' church this evening at eight o'clock.

Rev. H. R. Trumpour was the special preacher at St. Thomas' Anglican Church, Millbrook, last night.

The members of No. 8 Company gathered at the quarters at the Armouries last evening and spent a pleasant time.

The date of the engagement of Polly of the Circus at the Grand has been changed from Saturday, April 8th, to Monday, April 10th.

J. J. Turner, sr., was in Toronto yesterday and attended the performance of the Faun, given by Wm. Faversham and his company at the Royal Alexandra and which scored a big hit. Mr. Faversham had to respond to six curtain calls.

No 3 Company and Bugle Band will hold a combined smoker to-night in the recreation room of the Armouries A good program has been arranged and a splendid evening's entertainment will be put on. All members are requested to be present.

Rev. Father Fitzpatrick was in the city to-day on his return to Ennismore, from Port Hope, when he gave his lecture on "Macbeth," last evening.

To-night Dr. Marsh will give his interesting lecture "A Trip Through

Rev. Canon Davidson's confirmation class will meet to-night at 8 o'clock.

Labrador" in the Y.W.C.A. gymnasium hall. Musical numbers will also be enjoyed. A silver collection is asked for the educational work of the association. The public are invited.

WHO'S COMING AND GOING

Wm. Welch has returned home from Oshawa.

Mr. William O'Brien returned to-day from Belleville.

Wesley Dartnell has returned from visiting friends at Bobcaygeon.

W. T. Collins, District Organizer of the Woodmen of the World, was in Havelock to-day.

Mrs. and Miss Bradd, are home again after an extended visit with friends in the States.

Mrs. (Dr.) Brood, her father and Miss Alta Brood have returned to the city after a three weeks visit to Chicago.

No Worry for Evers

Chicago, March 31—Johnny Evers, second baseman for the Chicago Nationals, has sold his Chicago shoe store and has decided to devote all his time in the future to aiding his team to win championships. "No player can put up the article of ball that he is capable of when he has business worries on his mind," says Evers.

SOUTH ON ANNEXATION

Quite Satisfied Canada is Ready For It

Montreal, March 29—Ald. James Robinson who has just returned from a 25 days visit to the southern states to-day said:

"The south is perfectly satisfied that Canada to-day wishes to be annexed to the United States."

"For years the idea has been prevalent, but the reciprocity agreement makes them positive that we are anxious to be taken into the union. I do not speak of the unthinking classes, but rather of the leading business men. I had occasion to come home by way of Washington, where I called upon my daughters, who are at college there. One of the professors upon being introduced, at once asked me: "What about annexation of Canada to the United States?"

"I asked him if he was serious, and he replied in the affirmative, and then I made it very plain that neither he nor his descendants would ever see the Stars and Stripes floating over Canada."

Asked for his opinion, as a business man, regarding reciprocity, Mr. Robinson said:

"It is all rot. There is not a single proposition in the whole treaty that could do the Dominion as a whole, any good. It is all very well to quote Sir John A. Macdonald, 30 years ago, as being in favor of reciprocity, and then using this as an argument for the present proosition. There is not a Canadian output that has not a market without giving away anything to the United States. As far as my business is concerned, it would not be affected in the least, but I can see many instances in which it would be disastrous to the business interests of Canada."

A. J. LEMIEUX TO BE GIVEN PURSE

Montreal, Que., March 30— It was learned to-day that a movement is on foot to organize a big demonstration among the most zealous Roman Catholics of the city in honor of A.J. Lemieux, who was acquitted on Tuesday of the charge of highway robbery. Lemieux was the leader of a band of young Roman Catholics who brought publicity to bear on the famous Emancipation Lodge of French Freemasons and caused its disbandment. Lemieux and his friends, it was admitted at the trial, held up Luger Larose, secretary of the lodge and stole the list of members from him. This was published in pamphlet form, and with an alleged scandal which was raked up at the time of the Eucharistic Congress, served to discredit the lodge.

The Association de la Jeunesse Catolique Francaise, an organization of young French-Canadians, is behind the movement to accord Lemieux a popular demonstration. Their plans are being kept secret, but it is likely that a procession through the principal streets will be held on Sunday next and a purse of gold will be paid to Lemieux for his "zeal in the cause of religion." It is known that a private collection has been taken up among the members of the society for this purpose, and that a substantial sum has been secured.

None of the officials of the society would make any statement regarding the projected demonstration.

FANCY GOODS

AT BARGAIN PRICES

I carry all the latest novelties in China, Dolls, Toys, Baskets and things to wear, at most reasonable prices. See our stock—it will pay you to do so.

MRS. M. J. BYRNE
424 GEORGE ST PHONE 226

Optical Institute Creed

We believe in the glasses we are supplying that in quality, style and accuracy, they are unsurpassed. We believe that honest glasses can be supplied to honest people by honest methods We believe in working, not waiting, laughing not weeping, in boosting not knocking and the pleasure of the practice of optometry. We believe we are getting the optical practice that we are after, and that there is plenty to get for men who are ready. We believe in to-day, and the work we are doing, in tomorrow and the work we hope to do, and in the rewards of both. We believe in courtesy, in kindness, in generosity, in good cheer, and in honest competition. We believe this in an order for a pair of glasses ready for every man who is ready to take it. We believe we are ready—right now; and we are taking it.

Optical Institute

MARKET BUILDING PETERBOROUGH

J. W. Browett, Optical, Specialist, Dr. of Optics, Philadelphia, etc.

Ready-to-Wear Garments

FOR LADIES AND GENTLEMEN

Our stock is now complete and we are ready to show the nicest and most up-to-date lines of Spring Goods including

Ladies' and Gentlemen's Ready-to-Wear Clothing, Housefurnishings and Millinery

We Sell on Easy Terms of Payment .... **$1, $2 or $3.00 Per Week**

See Our LADIES' SUITS as a Special Leader for $11.00

The Knickerbocker Com'y

THE CREDIT CLOTHIERS
422 George Street Phone 711

A FAMILY SIZE

CHRISTIE'S CREAM SODA BISCUITS

in a fancy, well made tin biscuit, bread or cake box. Order early as only a limited number could be secured.

E. F. MASON, Grocer
429 George St. Telephone 78

Meet Him at Our Store

Mr. Frank Twiss the representative of the House of Hobberlin Limited, the big tailoring firm of Toronto, is at our store

TO-DAY, FRIDAY and SATURDAY

to show the new styles for Spring, and has a range of nearly 400 different lines; **SUITINGS, SPRING OVERCOATINGS, TROUSERINGS AND VESTINGS.**

If you want **Perfect Fitting Clothes and the Latest City Styles** come in and leave your measure while Mr. Twiss is at our store—you can see all the new lines and be measured by an expert

H. LeBRUN & CO. THE STYLE STORE FOR MEN

APRIL

PROBABILITIES
Moderate winds. Fine and cold to-day and Sunday.

THE DAILY REVIEW

REVIEW WANT ADS
BRING RESULTS
One Cent a Word

VOL. LXII., No. 77. PETERBOROUGH, ONT., CANADA, SATURDAY, APRIL 1, 1911 TEN CENTS PER WEEK.

ARBITRATION TREATY BEING PREPARED AT WASHINGTON

Ambassador Bryce and Secretary of State Knox Getting One Ready.

Washington, April 1.—Hon. James Bryce, the British ambassador at Washington, yesterday held a lengthy conference with Secretary of State Knox in regard to the proposed comprehensive treaty between the United States and Great Britain. It is said in official quarters that no hitch has yet been encountered in the negotiations, but on the other hand reasonable progress is being made in the preliminary discussions.

The administration will endeavor to have the treaty in completed form for the Senate before adjournment of the approaching extra session.

As far as the negotiations have proceeded it has developed that the treaty will provide for arbitration for practically all disputes that may arise, including matters relating to questions of honor. It will not provide the machinery for the arbitration of each separate controversy. This will be arranged by special agreements under the treaty in each instance.

It can be stated with authority that the question of alliance between Great Britain and Japan causing any obstacles to the success of the treaty has never been mentioned in the conferences between Secretary Knox and Ambassador Bryce. Reports that this alliance has halted the negotiations were denied yesterday by the negotiators.

An Extensive Propaganda.

New York, April 1.—A meeting which its sponsors hope will result in the inauguration of a nation-wide movement to arouse public sentiment in favor of the proposed arbitartion between this country and Great Britain, was held last night at the New York Press Club. It was attended by the representatives of peace societies, commercial, religious and other interests. Resolutions approving Taft's peace plan and providing for the appointment of a committee of 300 to further the movement.

The resolutions as adopted provide for a request to the mayor of every city and the sheriff of every county in the country to call public meetings for the passage of resolutions supporting the arbitration plan. These resolutions are to be forwarded to U. S. Senators and Congressmen.

It is intended to fix a date for the public meetings proposed identical with one selected by the leaders of the peace movement in England, so that the meetings in advocacy of Anglo-American treaty here and in Great Britain shall be held simultaneously.

WHITEHANDERS TO BE REVIVED

Better Class of Italians to Fight the Black Handers.

Special to the Review.

Chicago, Ill., April 1.—A movement was commenced to-day whereby the better class of Italians will endeavor to revive the White Hand Society. The organization will take steps by which the members hope to exterminate the Black Hand Society, whose crimes are becoming unbearable.

ADVERTISE IN THE REVIEW.

GERMAN LEGISLATORS FAVOR LIMITATION OF ARMAMENTS

They Think the Building Pace is too Fast—Resolution Passed on the Subject—Chancellor Condemned.

Berlin, April 1.—The Reichstag has adopted a resolution to request the chancellor to declare his willingness to enter mutual negotiations with the other great powers as soon as propositions concerning a simultaneous and equal limitation of armaments are made by any one power."

This resolution received the support of the Socialists and Radicals, a majority of the members of the Centre party and a portion of the Imperialistic and Conservative parties.

The Reichstag also adopted a resolution calling on the Government to make treaties of arbitration with other nations modelled on the lines of the Anglo-German treaty.

The Liberal press expresses in the decided disappointment at Chancellor Von Bethmann-Hollweg's speech in the Reichstag on Thursday, declaring that a conference on limitation of armaments would be fruitless. The Tageblatt regrets the chancellor's blunt tone in response to the speech of the British Foreign Secretary, Sir Edward Grey, but thinks this is due to his lack of diplomatic skill rather than to conscious opposition. Referring to the Anglo-American arbitration project, the same newspaper says that it is not too late for Germany to [illegible] the third member of the Anglo-[illegible] league.

The Frankfurter Zeitung also [illegible] Chancellor Von Bethmann-Hollweg's address, saying that it presents an unfavorable contrast with Sir Edward Grey's utterances. It says the speech will be used abroad to throw doubt on Germany's love for peace, and to make it appear that Germany is the one power offering the stoutest resistance to the peace idea. The newspaper adds, however, that the time will come when the German Government cannot resist its force.

GENERAL SIR JOHN FRENCH.
His recommendations to reorganize the Canadian Militia are being accepted.

Canada May Break Away.

London, April 1.—The Tariff Reform Commission further considered reciprocity, and emphasize the complaint that no information is yet available regarding the instructions given to Mr. James Bryce. The only mention in the published papers of any item specified for reciprocity refers to fish. It reiterates its contention that reciprocity makes any extension of the Canadian preference extremely difficult and marks a departure from Britain.

Through Britain's refusal to countenance proposals of separatism in Empire trade, it fears Canada will be compelled to seek release from the most favored nation obligations through the pressure of the U.S.A. The British Government has not given information re. the Canada-U.S.A. International Joint Commission.

Will Investigate Differences.

Montreal, April 1.—The Board of Control decided yesterday to hold an investigation into the disagreement between the chief of the fire brigade, Mr. Tremblay, and Mr. Chausse, building inspector, as to the manner buildings are equipped in the city with fire escapes.

Chief Tremblay holds that scores of buildings are most poorly equipped, while the building inspector is quite sure that factories and other structures have complied with the law as to fire protection.

Elections Soon In Nova Scotia.

Halifax, April 1.—The Provincial Legislature was prorogued last evening. It was the fifth session and the general elections are expected to be brought on before the first of June.

WILLIAM O'BRIEN.
He says he feels sure Home Rule will mean a new era for Ireland.

Letting Out the Water.

Cornwall, April 1.—The water will be let out of the Cornwall Canal; beginning to-day, and the lower levels will be empty by Monday. This will enable Fallon Bros. to complete their contract of building a new weir and a long wall running west from Lock 17. The letting out of the water will cause the closing down of the Toronto Paper Manufacturing Co.'s mill and the Express Roller Mill for a month.

Grevola Will Hang.

Montreal, April 1.—It is not likely that any decided effort will be made to have the death sentence which was pronounced on Francisco Grevola, found guilty of the murder of Gueseppi Chine, and sentenced to be hanged on the 26th of May, commuted to life imprisonment.

Grevola has few friends in the local Italian colony. He was always looked upon as a bad character.

GIRLS' DORMITORY WAS RAIDED

Spokane, Washington, April 1.—Instruction is suspended at the Washington State College to-day as the result of a strike of students. At a meeting it was decided that all the 1,200 students should remain away from classes until the culprits who participated in a raid on the girls' dormitory early Tuesday were apprehended and expelled.

During the raid on the dormitory the beds of more than a dozen young women were overturned and the girls were then hauled around the floors in their bed clothing. As a result of the affair several young women have left college.

Evidence is strong against a half dozen who are prominent in athletics.

TORONTO MAN A MURDERER

Charge Has Been Laid Against Norman Henry.

Dead Man Struck for Following Italian Woman.

Toronto, April 1.—Norman Henry, single, 24 years, a laborer, living at 227 West Richmond street, was arrested last night by Detectives Tipton, Twigg and Archibald, charged with the murder of Joseph Andrews, the Italian, who died in St. Michael's Hospital from a fracture of the skull on Tuesday after being arrested Monday night as a drunk.

Three companions, two women and a man, were also taken at the above address, and are held as material witnesses. The arrests were made at 11 o'clock. The others taken are James Sheehan, a laborer, 20 years, who gives 205 Simcoe street as his address; Bessie Maxwell, single, 21 years, Scotch, 205 Simcoe street, and Ethel Taylor, single, 21 years, English, 227 West Richmond street.

Henry admits that it was he who struck the dead man on Monday night. He says that he and the others were walking along the north side of Queen street when they noticed, about York street, that Andrews and another Italian were following them. He says that the Taylor woman turned round and told the Italians to go away, whereupon the man who was with Andrews struck her. This was about midway between York street and University avenue. He says that Andrews then struck at him, and he struck Andrews and knocked him down. The other man then made as if to draw a knife and he pretended to draw a revolver, which he did not have, and he and his party left, leaving Andrews lying upon the ground. He says he did not kick the prostrate man as has been said by one man who saw the struggle, and that no revolver was drawn as has also been stated.

JAP SCHOONER'S TOUGH TRIP

Five Men Died of Scurvy on the Voyage.

Seattle, April 1.—The Japanese schooner Chofu Maru, sent from Yokohama to the South Sea Islands, had a terrible voyage, during which five men died of scurvy. Twenty others were greatly emaciated when the schooner put into Yokohama just before the sailing of the Awa Maru for Seattle, according to reports brought by that steamship, which has just arrived.

After a call in the Carolines, the schooner left Parao Island on Jan. 9 for Japan, and soon encountered a hurricane. She drifted aimlessly about the Southern Seas for a month, the crew of 25 being short of rations, but one cup of water a day for each man.

On Feb. 11 the water was exhausted, and the unfortunates used salt water. One after another, five of the crew succumbed to the scurvy, the captain and one other dying within sight of home. The survivors were literally skin and bone, and doctors were sent on board to carry them from the vessel.

To Go to Germany.

London, Ont., April .1—Addressing the County Council last night, Hon. Adam Beck announced that the power commission would send two or three engineers to Europe at the end of April to study the electrical situation there. Accompanying them would be one of the O.A.C. experts who would make a special study of electricity as applied to the farms. Mr. Beck himself will join them some time in May.

Vice-Regal Visit to Winnipeg.

Winnipeg, April 1.—Earl Grey, accompanied by the Countess and family, and the vice-regal suite, will spend two weeks on an official visit to this city next month. They will reside at Government House. The primary object of the visit was to attend the annual competition for the Earl Grey musical and dramatic trophies which take place here during the week of April 24. The visit may also include the musical Festival of Empire, in which the Sheffield Choir will take part.

JARDINE IS IN FAILING HEALTH

Self-Confessed Murderer of Lizzie Anderson Losing Flesh.

Special to the Review.

Goderich, Ont., April 1.—Since making the confession of the murder of young Lizzie Anderson, a fortnight ago, Edward Jardine has lost all his former buoyancy, and is failing in health. He has lost the thirty pounds he gained in his jail life, and seems now to realize the enormity of the crime with which he is charged.

CAMORRISTS NO MURDERERS

Head of Italian Society Makes Great Appeal.

Denies Savagery Which the Informer Says Prevailed.

Viterbo, April 1.—Dressed in deep mourning for his brother, who died in prison, Enrico Alfano, alias Erricone, head of the Neapolitan Camorra, the greatest criminal organization in the world, took the witness stand in the Camorrist trials yesterday for interrogation at the hands of President Bianchi of the Assize Court.

He stoutly maintained his innocence of the murder of Gennaro Cuoccolo and his wife.

Erricone said that Abbatemaggio's tale of secrets confided to him by other Camorrists was absurd. "Abbatemaggio," he said, "was considered a spy of the police. He went into the game having nothing to fear. When I was arrested he took possession of and sold the harnesses in my stables."

In emphasizing what he called the absurdities of Abbatemaggio's accusations, Erricone instanced the gay return from Torre del Grace of the alleged assassins, after the murder of Cuoccolo. He told of the gathering of friends at the railway station to say farewell to Ibello and of their drinking together. "Even," said he, "if we were wild animals, was it possible for us to act like this after murdering a man and while preparing to murder his wife. This is savagery which only a criminal mind like that of Abbatemaggio could conceive."

Erricone then described how Abbatemaggio tried to blackmail him by threatening to make revelations against him. Erricone consulted a lawyer, who said that if he were accused, his acquittal would be certain, but that if he was arrested he would have to remain in prison for several years before his case came on trial. Therefore, the witness said, he decided to escape and told of his flight to America via Marseilles, Paris and Havre, and of his identification by Lieut. Petrosino, and of his extradition to Italy.

Erricone ended his testimony with a vigorous appeal to the jury, saying that the jurors must consider that the accused men are sons of Vesuvius, are as God made them—quick-tempered and ready for recourse to violence when provoked, but incapable of committing a terrible murder like that of Cuoccolo and his wife.

DEW GETS $2,000 FROM NEWSPAPER

Sequel to Publication of Fake Crippen Confession.

London, April 1.—A libel action is proceeding to-day, brought by ex-Inspector Dew against The London Daily Chronicle regarding the latter's statements concerning the inspector's professional conduct at Quebec when sent there to arrest Crippen. The defendants admit publication, the question to determine being the amount of damages.

Dew's case is based on an issue of The Chronicle Aug. 4, in which appeared an alleged confession by Dr. Crippen. The correspondent of The Chronicle stated that Inspector Dew had admitted that Crippen confessed to him. The inspector absolutely denied this.

The Chronicle's message further said that Dew had told the Canadian police he was firmly of the opinion that Leneve knew nothing of the murder.

Dew's counsel said all this was absolutely a lie.

The jury ordered £400 damages.

Over $1,500,000,000 Revenue.

London, April 1.—The revenue returns for the year ending March 31, which were issued last night, show an enormous total of $1,019,252,940, or over $20,000,000 more than David Lloyd-George, Chancellor of the Exchequer, estimated in the past budget.

This is the first time that the nation's revenue has exceeded $1,500,000,000. Owing to the delay in the collection of taxes through the House of Lords' rejection of the first Lloyd-George budget, the two years will have to be reckoned together. The surplus revenue over expenditures amounts to $28,033,830.

Crowd Was Disappointed.

St. Catharines, April 1.—Omar Johnson, a former councillor of Thorold, was yesterday fined $250 on charges of illegal sales of liquor, opium and cocaine, and dispensing drugs without a permit from the Ontario College of Pharmacy. In the morning Johnson was assessed $200 at a private hearing in the office of F. W. Casey, Thorold's only lawyer. In the meantime a couple of hundred men had assembled in the Town Hall to be present at the trial. There was great wrath when, after waiting a couple of hours, the crowd dispersed with the knowledge that the hearing had been held privately. In the afternoon Johnson again appeared before the magistrate and admitted an additional charge, and was fined $50 more, several other charges not being proceeded with.

BANK ACT REVISION WILL BE LEFT OVER TO NEXT SESSION

LADY GREY.
She has been the guest of Ambassador Bryce, of Washington.

Hon. Mr. Fielding Intimates This in House—Opposition Votes Partial Supply For the Government to Carry on Business.

Ottawa, April 1.—This being the last day of the fiscal year the Minister of Finance asked for a vote on account, and moved that with respect to the estimates not dealt with, they should appropriate one-sixth of the whole. This was agreed to, the supply so far passed by the Commons having been previously concurred in.

The interim supply bill to which the Opposition took no objection, included $2,460,549 supplementary estimates, for the current year, and $45,115,912 for the fiscal year now commenced. The latter sum includes $13,113,283 to cover the expenses of Government for the next two months on items not yet voted, or one-sixth of the estimates for the year, beginning to-day.

Haughton Lennox (South Simcoe) brought up the question of the revision of the Bank Act. He said he could not understand why there had been such unprecedented delay. Having regard to recent disasters the people were feeling keenly upon this question. It was necessary that the matter should be referred to the banking and commerce committee, where a great many people would desire to be heard from. There would have to be a closer enquiry into the issue of certificates, and the question discussed of giving power for the recall or cancellation of certificates. Another debatable point was the double liability of subscribers.

Mr. Fielding replied that it was the intention of the Government that the Bank Act revision should be referred to the banking and commerce committee. He still hoped that they would be able to proceed with it this session, but much would depend upon the progress made with the general business of the House. No great harm would be done if it stood for another year.

Mr. Lennox contended that the Bank Act could have been referred to the committee without interfering with the progress of the House.

Mr. Fielding said that such an important matter required the close attention of the Minister as well as the committee.

Mr. Foster pointed out that not much business had been done by the House for the last three weeks, and said that this might have been utilized for a discussion of the banking bill in committee. Revision of the act was never more necessary than at the present time, and he regretted that Mr. Fielding had practically intimated that the Government was not likely to proceed with it at the present session.

During the discussion in supply, Mr. Graham announced a ten per cent. increase for the employes of the Department of Railways and Canals, particularly for the lockmen, the increase in the estimates for this purpose amounting to $100,000.

Mr. Brodeur stated that the men engaged in the lighthouse service would receive increases of from 15 to 35 per cent., or a total of $50,000.

Dr. Reid of Grenville introduced a discussion on the purchase of the Government steamer Earl Grey. He practically charged that J. O. Lewis, of Lewis Bros., Montreal, got a middleman's profit on every vessel purchased by the Government. He pointed out that Mr. Lewis was the agent for Vickers, Sons & Maxim, while Mr. Duguid, Canadian naval architect, was formerly an employe of that company. He said that the size of the Earl Grey had been changed so that it would not come through the canals, and that everything had been worked so that the contract would be given to the British firm.

Mr. Brodeur characterized the statement as ridiculous, the change in the size of the Earl Grey, he said, had been made on the advice of the British admiral. As for the naval architect, he was obtained by Lord Strathcona, likewise on the advice of the British naval authorities.

A Nine-Mile Bore.

Berne, Switzerland, April 1.—The final obstruction to the Leatschburg Tunnel through the Bernese Alps was pierced by the laborers at 3.50 o'clock yesterday morning, after a five and a half years' work, and the expenditure of $20,000,000.

The tunnel, which is the third longest in Europe, measures 14,500 metres, or approximately nine miles.

New Cruiser for Australia.

Sydney, N.S.W., April 1.—The Commonwealth has decided to increase its fleet by one cruiser and three destroyers. Messrs. Pearce and Fisher are expected at the Imperial Conference to make a strenuous plea for a comprehensive Imperial scheme of naval defence.

COL. TISDALE IS DEAD AT SIMCOE

Was a Former Cabinet Minister in the Tupper Cabinet.

Simcoe, April 1.—Col. David Tisdale of this town died here last night at nine o'clock in his 76th year.

Hon. Lt.-Col. David Tisdale, K.C., was a native of Ontario, having been born in Norfolk County on Sept. 8, 1835. His father was a U. E. Loyalist, and took part in the battles of Queenston Heights and Lundy's Lane. Col. Tisdale, who was educated at the Simcoe Grammar School, married in 1838 Sarah Walker. He was called to the Bar in 1858 and appointed a Q.C. in 1872. He was reeve and councillor of Simcoe for several years, and also served on the Norfolk County Council. He entered the militia in 1861, and was in command of the 39th Norfolk Rifles, retiring in 1876.

Col. Tisdale's first attempt in politics was an unsuccessful run for the constituency of North Norfolk in the Commons in 1874. He was elected for the same riding at the next election in 1887, and at the elections of 1891, 1896 and 1900. At the general election of 1904 he was returned for the combined County of Norfolk, retiring from Parliament in 1908.

Col. Tisdale was appointed Minister of Militia in the Tupper Cabinet in 1896, going out of office on the defeat of the Government. He was a member of the Privy Council.

TO FLY ACROSS THE CONTINENT

San Fransisco Aviator Wants to $50,000 Prize.

Special to the Review.

San Francisco, April 1.—It is announced by aviator Bud Mars that he will within a short time try a flight across the continent in an endeavor to win the Hearst prize of fifty thousand dollars.

Laymen Want Changes.

New York, April 1.—The Laymen's Association of the Methodist Church of New York meeting simultaneously for the New York conference, voted by a large majority yesterday to petition the general council to establish diocessan bishops, abolish district superintendents and presiding elders, rearrange conference boundaries throughout the United States, give lay members representation in annual and general conferences, and extend the terms of the pastorates from two to five years.

This program, it is understood, embraces the most radical changes confronting Methodism since the days of John Wesley, and marks, it is said, the beginning of a far-reaching campaign in which the association will enlist the support of every similar organization and annual conference in the country to be held during 1911-12, or prior to the convention of the general convention in Minneapolis in May of next year.

Lawyer Is Arrested.

Toronto, April 1.—William D. Earngey, K.C., of the firm of Eyre and Earngey, with offices in the Confederation Life Building, and who lives at 615 Spadina avenue, was arrested yesterday afternoon by Detective Wallace upon four charges of forgery and one of perjury, while Charles Black, a law student in his office, was taken by Detective Sockett upon a charge of perjury which may be later changed to that of making a false document.

BETWEEN YOU AND ME

Sheldon, (who is in Pittsburg, says that he is willing to come back, but he can't. That is the trouble with most of the has-beens.

—o—

It would have to be a pretty good Hall-i-day when R. R. is elected in West Peterborough.

—o—

There's not much floating population in East Peterborough. Comes hard on a candidate sometimes.

This being All Fool's day, why doesn't some one play a prank on the cold, and get it out of the way.

—o—

The Liberals who imagine they are the party and make candidates, will be pleased to learn that they may be given the opportunity of formally approving the selection of Messrs. Stratton and Hall for East and West Peterborough as candidates. It saves them the trouble of having a say, [illegible]

HORSE'S LEG SWELLED

Animal Was Too Sore and Lame to Work—Quickly Cured by "Nerviline."

"I have had a long experience in treating horses, and I can safely say that I know of no liniment for strains, sprains, and swelling that is so useful around the stable as Nerviline." Thus writes Mr. Joshua E. Murchison, from his home, Crofts Hill P. O. I had a fine young mare that wrenched her right fore leg, and from the shoulder down she was stiff, sore, and swollen. I applied Nerviline, and it worked like a charm; in fact, that mare was in shape to work a day after I used Nerviline.

Nerviline Is a Trusty Liniment

"We have used Nerviline on our farm for twenty-five years and never found it wanting. For man or beast it is a wonderful liniment."

We have received nearly five thousand letters, recommending Nerviline as a general household liniment, as an all-round cure for aches and pains. One million bottles used each year. Try it yourself. Large bottles of Nerviline 50c; trial size, 25c. All dealers, or The Catarrhozone Company, Kingston, Ont.

NERVILINE FOR MAN OR BEAST

The Daily Review

SATURDAY, APRIL 1, 1911.

UNION LABEL

GERMANY SAYS NO

The debate in the German Reichstag shows conclusively where Germany stands in the matter of international disarmament, or arbitration of international diplomatic difficulties. Germany officially announces that so long as Britain resolves to adhere to the two-power navy standard, and to maintain her supremacy on the sea, just so long will she have to fight to get to the top. Germany practically takes the stand that her national welfare demands that she be not content with her present standing in the world powers, but must seek aggrandisements. She proclaims that Britain must not be allowed to continue as mistress of the seas, and thus takes on herself the job of keeping Europe to the "armed camp" status.

The German Chancellor has done the world a service in making clear the position of his country. As long as Germany adheres to the attitude which he enunciates, just so long will the race toward the great crash that must come, continue. It might be said that Britain's position, geographically and commercially, demands the maintenance of her supremacy; but Germany, in refusing to accept this condition as permanent, although it has lasted since the battle of Trafalgar, seems to expect that some day she may gain through her own efforts or the efforts of the alliances she has contracted with continental nations, an equality in this matter.

An arbitration treaty between Britain and the United States would be a great step toward the guarantee of peace in the world. If the United States were to submit all diplomatic differences arising from the enforcement of the Munroe doctrine to this method of settlement, there is no reason why a treaty should not be consummated with all nations willing to enter into it. That this, in itself, would lessen the need for heavy, back-breaking armaments is not clear, since a decision to keep up the pace by an already powerful nation makes disarmament impossible. Only the existence of a sea force greatly superior to that of Germany will keep the latter from efforts at extending either her territorial influence or seeking commercial concessions at the point of the cannon mouth.

RAISING OF BOYS

The charges made by Mrs. Thornley, one of the Y.W.C.A. officials of London, that boys' clubs there are ruining hundreds of boys, that immorality is widespread even among lads of tender years, because of the facilities which these clubs offer, leads the chief of police of the same city to discourse about the best methods of training boys for the ministry. He defends boys' clubs, in fact, and says that they are better for the average boy than sitting at home reading a book.

"What are the boys going to do?" the chief enquires. "Some of them don't like the Y.M.C.A. Some of them are not ready to stay home every night and read. Are they to be on the streets? They must either go there or to the clubs, which they form themselves. It is only one boy in a dozen who is content to stay at home and read every night. The ones that do will not amount to much in after life either. They might make ministers, but nothing else. And they would be the kind of ministers who read nice, little sermons, dealing with problems of which they know little or nothing."

An official who has more or less to do with the supervision of police affairs sees a good deal of boy life, but he sometimes adopts the cynical attitude, perhaps justified in the case of the lower strata of humanity, to cases requiring a distinctly different method of reasoning. The method of raising boys advocated by Chief Williams may be a police-court method—letting them sow their wild oats without hindrance in order that they may early drink of the cup of life, even to the dregs, but it cannot be claimed it will raise a class of boys in any way superior to the sordid surroundings in which they get their practical education, at a time when they are most easily impressed and influenced.

If a young man passes through adolescence unharmed and unshaken, the chances are against a total breaking away from principles of morality or honesty. No boy who is a boy, who has the virility of future manhood in him, will need the stimulation of questionable resorts to rouse his energies. The great question which faces the educator and the parent is not how to get the boy educated in the idle, thriftless ways of the world as early as possible, that he may know life, but to so direct his youthful energies that he may arrive at the age of discretion with his mind and body trained for better things. The boy who is not a milksop, will learn the ways of the world in any event, and hot-house stimulation in these matters is not only, not necessary, but a positive evil to many boys. The whole tendency of modern life is to induce precocity in children, much to their material harm, in the long run. It is better to keep the boys within safe and proper limits in any event, that as many of them may escape dissolute habits as possible.

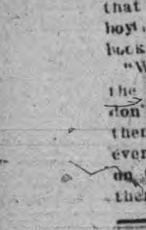

Wood's Phosphodine, The Great English Remedy. Tones and invigorates the whole nervous system, makes new Blood in old Veins, Cures Nervous Debility, Mental and Brain Worry, Despondency, Sexual Weakness, Emissions, Spermatorrhœa, and Effects of Abuse or Excesses. Price $1 per box, six for $5. One will please, six will cure. Sold by all druggists or mailed in plain pkg. on receipt of price. New pamphlet mailed free. The Wood Medicine Co. (formerly Windsor) Toronto, Ont.

EDITORIAL NOTES

Judging by the way the snow stayed with us, March was suffering from the white plague.

The Toronto News says that "Toronto is proud of its lights." Yes. Toronto always did have great wind capacity.

Wilfy, Wilfy, I've been thinking,
What a fine thing it would be,
If the Yankees would refuse it—
This blamed reciprocity.

John E. Redmond discusses what Ireland would be like under Home Rule. A big Ulster ought to keep it pretty warm, anyway.

Germany will have to make and spend a good many million marks before it will get to the place occupied by old Britain on the seas.

One thousand have been killed in a Mexican battle. Who is trying to wade through slaughter to a presidency?

Hon. W. S. Fielding will address the people of Toronto. Not that there is any hope, but just to show them that he is willing to be another martyr Stephen, if necessary.

The Levee which the Toronto City Council has been holding over patent medicine stock, brought out at least one Starr performer.

The cause of reciprocity will have the valiant right arm of A. G. MacKay raised in its support. Being the leader of twelve Liberal braves, the honorable Alexander could almost afford to carry his company with him and give nightly performances.

A ten million dollar navigation merger is the latest. This mergeritis bug that is biting Canadian financiers will soon cause the public physician to examine them as a menace to public health. The mergeritis bug leaves a disease known as water in the stock.

The extension of the hydro-electric power system to supply the eastern Ontario municipalities such as Kingston, Belleville and Brockville, will be a popular move. The Whitney government is making itself solid with the people by legislation directed everywhere towards the best interests of the people. Having almost a solid province behind him, Sir James Whitney is not compelled to play for votes, but, to concentrate his attention on doing the best for the people of every section of the province that can be done.

The settlement of the bi-lingual school question by the premier seems to have upset the calculations of all the big type agitators who were getting ready to make a whole meal of someone. Second thoughts show that Sir James' solution is the practical, sensible way, leading to no friction or unpleasantness. As there are no bi-lingual schools constitutionally, there can be no formal abolition. The Department of Education promises to stop the teaching of French where English can be practically used, and all abuses under the law will be remedied.

"FRUIT-A-TIVES" WILL CURE RHEUMATISM

McMillan's Corner, Ont., Sept. 30th, 1910.

"Your remedy, "Fruit-a-tives" is a perfect panacea for Rheumatism. For years, I suffered distressing pain from Sciatic Rheumatism, being laid up several times a year, and not being able to work at anything. I went to different doctors who told me there was no use doing anything, it would pass away.

Fortunately, about two years ago, I got "Fruit-a-tives" and they cured me.

"Since then, I take them occasionally and keep free from pain. I am satisfied that "Fruit-a-tives" cured me of Rheumatism and they will cure anyone who takes them". JOHN B. McDONALD.

"Fruit-a-tives" is the greatest cure for Rheumatism, Sciatica and Lumbago in the world.

"Fruit-a-tives" cures, because like fruit juice it purifies the blood—regulates kidneys, bowels and skin—and thus keeps the whole system free of uric acid. Take "Fruit-a-tives" and you will find instant relief and a prompt cure.

50c. a box—6 for $2.50—trial size, 25c. At dealers or from Fruit-a-tives Limited, Ottawa.

WHAT OTHER EDITORS SAY

HEREE'S ANOTHER.
(Orillia Packet.)

The Peterborough Review takes a lesson from the Ottawa Free Press as to the origin of the expression, "tinker's dam," and passes it on to its Breaders. Both are wrong. The dam of the travelling tinker of two or three generations ago was not made from "the mud on the roadside," but from a piece of bread, begged from the housewife, and chewed in the not over-clean mouth of the mender of tins till it formed a dough. Thus when one said a thing was "not worth a tinker's dam," it might fairly be felt that the resources of comparison had been about exhausted. It is not the forcefulness of the expression, however, so much as its suggestion of profanity, probably, which commends it to many.

INVENTION FOR THE FARMERS

Machine Rakes Hay and Places It in Cocks by One Operation

Mr. G. W. Latta of Corbyville, has secured a patent for a machine which will rake hay and put it in cocks at one operation. The machine can be driven over the hay just as it is left in the swath by the mower. The hay is elevated to an oval-shaped basket that continually rotates while the hay is filling and forming the hay-cock, the weight being about 150 lbs. of hay. The hay is delivered on the ground in such a shape that it will shed both rain and dew. It is said that the machine will do as much work as five men in cocking hay.—Belleville Ontario.

6 YEAR OLD GIRL

Cured of Kidney Trouble

Mrs. Alex. Moore, of James street, Oxford, N.S., says: "Booth's Kidney Pills cured our little daughter, Christian, aged six years, of many symptoms of kidney weakness. She complained of a sore back, the kidney secretions were frequent and uncontrollable especially at night. Her stomach was weak and her appetite poor. This caused her to have frequent headaches, and the least exertion would tire her. We had tried many remedies, but she did not improve. Finally we learned of Booth's Kidney Pills and procured a box. In a short time she was well and does not now complain about her back, the kidney secretions have become normal, and she plays around the house with no apparent fatigue. We always recommend Booth's Kidney Pills."

Booth's Kidney Pills

Booth's Kidney Pills carry a guarantee that if you derive no benefit your money will be refunded. Booth's Kidney Pills are a specific for all diseases of the kidneys and bladder. Sold by all druggists, 50 cents box, or postpaid from the R. T. Booth Co., Ltd., Fort Erie, Ont. Sold and guaranteed by Wm. Madill.

AUCTIONEER

James E. Cope

Auctioneer and Valuator

FARM and REAL ESTATE SALES Executed with Promptness and Care.

OFFICE and RESIDENCE, 213 Stewart St. At Munro House, Saturdays.

REVIEW WANT ADVTS.

The Review want advertisements are read by thousands, for people want what they want when they want it.

If you need help,—Servants hands, or workmen try the Review want ad columns.

If you have anything to sell, from a pickaxe to an Auto, use the Review want ad columns.

If you have lost anything try a want ad in the Review and almost certainly you will recover the lost article. If you want an owner for anything found a Review want ad will bring the owner to light.

One Cent Per Word

Advertisements under this head 1c per word

Advertisers, if they prefer, may use as many as 25 words at the rate of 25c for one insertion, 38c for two insertions and 50c for three insertions.

RATES

10 Words—1 TIME	10 Cents
25 Words—1 TIME.	25 Cents
25 Words—2 TIMES,	38 Cents
25 Words—3 TIMES,	50 Cents
25 Words—6 TIMES,	75 Cents

LOCALS (Reading Type) 48 cts per inch (4 cents per line.)

LOCALS in Dark Type 60c per inch (5 cents per line.)

Wanted

WANTED

A CHAMBERMAID FOR UPSTAIRS. APPLY —Grand Hotel.

WANTED

GOOD GENERAL SERVANT. APPLY TO Mrs. T. H. G. Denne, 361 Park street. 2d

WANTED

JOINERS, CABINET MAKERS, INTERIOR Finishers, wanted at once, highest wages, steady work. Apply — Collingwood Shipbuilding Co., Collingwood, Ont. 3d

HELP WANTED—MALE

WANTED—YOUNG MEN TO PREPARE FOR positions as automobile repairmen, chauffeurs, salesmen. We make you expert in ten weeks by mail; assist you to good position. Pay big, demand great. Free model of automobile with course. Sample lesson and particulars free. Write today, terms reasonable. Empire Automobile Institute, Box 200, Rochester, N. Y. 3d

For Sale or To Rent

OFFICES TO RENT

NEAR POST OFFICE, HEATED AND WITH good vault. Dennistoun, Peck & Kerr

TO RENT

LARGE STORE HOUSE, Hunter st., on Grand Trunk spur, suitable for wholesale warehouse or fruit dealer. Will rent building or section. Apply C. H. Rogers, Peterborough Canoe Co. 12d

SETTINGS OF EGGS FOR SALE

BRED TO LAY — WHITE LEGHORNS AND Rhode Island Reds, both combs. Trap nested for egg production. $1.25 per setting, $8.00 per 100. Apply — Grove Poultry Yards. Leave order at 174 Charlotte Street. 6d

TO RENT

STORE AND UPPER FLOOR IN GRAND Opera House Block. Would make first class music store or any other suitable business. Also a good Butcher Shop with large refrigerator, corner McDonald & Aylmer Sts. Immediate possession. Apply to J. J. Turner & Sons, Awning and Tent Manufacturers, George Street, Peterborough. tf

FOR SALE $3000 FOR SALE

FOR SALE AT THE PRICE OF $3,000—THAT Eligible Residence, No. 147 Hunter St., East. Brick, steam heated, modern conveniences, seven bedrooms, fixed basins and taps in bed rooms, billiard room in basement. Ten minutes walk from post office. Apply to Mr. E. A. Peck, Peterborough.

ROOMS TO RENT

DOUBLE ROOMS IN THE LUNDY BLOCK, George St., suitable for young men. Heated and all conveniences. Also house No. 289 Queen Street, 11 rooms. Apply to D. J. Lundy, 93½ Hunter St. 4tf

FOR SALE

LOT ON CLEAR LAKE, KAWARTHA PARK

Suitable for summer home; 200 feet frontage; near fine sandy beach for bathing; good spring; well wooded; best locality; good steamer service. Further particulars apply to Box 24 Review office. 6d

FOR SALE

Iron Pipes for water and steam, Posts, Belting Pulleys, Shafting, Chains, Iron and Wood Pulleys, Steal Beams, Rails, Wire Fencing new and slightly used. Very cheap. Send for Catalogue, and state what you need.

The Imperial Waste & Metal Co.
7 Queen Street - MONTREAL

W. & A. KINGDON

Painters, Paper Hangers, Gilders Glass Embossers and General House and Church Decorators

All work guaranteed and executed with despatch. Our charges are moderate and we only use the best materials.

Estimates cheerfully furnished.

Address 762 Water St. Phone 1140

GRAND TRUNK RAILWAY SYSTEM

LOW RATES TO **Pacific Coast**

DAILY UNTIL APRIL 10

$42.60 { VANCOUVER, B. C. SPOKANE, WASH. SEATTLE, WASH. PORTLAND, ORE.

$45.20 { SAN FRANCISCO, CAL LOS ANGELES, CAL. MEXICO CITY.

One-Way Second-Class from Peterboro'

LOW RATES EVERY DAY TO MANITOBA, SASKATCHEWAN, ALBERTA

Exceeding low rates each Tuesday, until April 25th, to principal points in Saskatchewan and Alberta, including points on Grand Trunk Pacific Railway.

Full particulars and tickets from:—
B. A. ROSE, City Ticket Agent
Or F. SANDY Depot Agent.

CANADIAN PACIFIC HOMESEEKERS' EXCURSIONS TO Manitoba, Saskatchewan, Alberta

Special Trains leave Toronto 2.00 p.m. on
APRIL 4, 18 | MAY 2, 16, 30 | JUNE 13, 27
JULY 11, 25 | AUG. 8, 22 | SEPT. 5, 19

Second class tickets from Ontario stations to principal Northwest points at

LOW ROUND-TRIP RATES

Winnipeg and return $33.00; Edmonton and return $41.00, and to other points in proportion. Tickets good to return within 60 days from going date.

TOURIST SLEEPING CARS on all excursions. Comfortable berths, fully equipped with bedding, can be secured at moderate rates through local agent.

Early application must be made

ASK FOR HOMESEEKERS' PAMPHLET containing rates and full information.

Apply to nearest C.P.R. Agent or to R. L. Thompson, Dist. Pass. Agt., Toronto.

ONLY DIRECT LINE — NO CHANGE OF CARS

THE IMMIGRATION DEPARTMENT of the **Canadian Northern Ry. System** is prepared to obtain **FARM LABORERS and DOMESTIC SERVANTS** For Any Point in Ontario

If you want help, domestic or farm hands, have friends to bring out from the Homeland this year next year, or at any time, the service of the Department is at your disposal without any cost to you.

Write to—
THOS. HOWELL,
GENERAL IMMIGRATION AGENT
CANADIAN NORTHERN RAILWAY
54 KING STREET EAST,
TORONTO, ONT

Canadian Pacific Ry. ROYAL MAIL **EMPRESSES** OF THE ATLANTIC

Length, 570 feet Breadth, 65½ feet Tonnage, 14,500
Wireless and Submarine Signals
HOLD ALL RECORDS BETWEEN LIVERPOOL AND CANADA

First Sailing From Quebec
EMPRESS OF IRELAND . . . . . MAY 5th

N. B.—A special sleeping car will run to the ship's side, leaving Toronto at 10:30 the evening before.

Apply to any R'y or S.S. Agent or to W. McIlroy, City Passenger Agent, Peterboro.

TORONTO SAVINGS and LOAN COMPANY

Notice is hereby given that a quarterly dividend of 2½ per cent. for the three months ending 31st March, being at the rate of ten per cent. (10%) per annum, has been declared upon the capital stock of this institution, and the same will be payable at the offices of the company in this city on and after April 1st, 1911.

The transfer books will be closed from the 17th to the 31st. day of March, both days inclusive.

By order of the Board.

W. G. MORROW,
Managing Director.

Peterborough, March 17th, 1911.

EAST CITY COAL And Wood Yard

MAIN OFFICE—111 Hunter StreetE ast Phone 96

All sizes of the best mined Coal delivered promptly to all parts of the city. Terms strictly cash.

$7.50 Per Ton

Hardwood, $6.00 per cord. Best Mixed Wood, $4.50 per cord. First class Tamarac

WEIR & O'BRIEN
ARCH. WEIR — JAMES O'BRIEN

Medical

DR. E. V. FREDERICK

M.R.C.S. (Eng.) L.R.C.P. (London) — Surgery and Diseases of Women. 402 George Street. Hours 1.30-3.30. 7-8.

DR. FRANK C. NEAL

M.R.C.S. Eng., L.R.C.P., London. "Internal Medicine."
Special Attention to Diseases of Chest.
Hours: 2-4 p.m., 7-8 p.m. Phones: Bell 851, mach. 225
314 Rubidge Street.

DR. BUCHANAN

F.R.C.S., Edinb.; M.R.C.S., Eng., L.R.C.P., Lon. Specialist Eye, Ear, Nose and Throat. Phone 519; 169 Charlotte St. Hours—9-11 a.m., 2-4 p.m. 7-8 p.m.

DR. E. A. HAMMOND

Late assistant Westminster Hospital, Brompton Hospital, National Heart Hospital, St. John's Skin Hospital, London, Eng. Also of Rotunda Maternity Hospital, Dublin.
Special—Diseases of Heart, Skin and Stomach
Office—543 Water Street
Bell Phones, Office 463—House 1301

Osteopathy

DR. ASA G. WALMSLEY

Osteopathic Physician

Office over Canadian Bank of Commerce, Hunter Street entrance.

Office Hours—9 to 12 a.m., 2 to 5 p.m. Evenings by appointment. Consultation free. Bell Phone 649

Legal

RUDDY & BURNHAM

Barristers, Solicitors, Notaries, etc. Office—No. 379 Water Street, Peterborough
Money to Loan.
Robt. Ruddy, K.C. — J. H. Burnham, M.A.

O'CONNELL & GORDON

BARRISTERS, SOLICITORS AND NOTARIES Hunter Street, two doors west of Post Office.
Daniel O'Connell — George N. Gordon

A. E. DIXON

Barrister, Solicitor, etc.
Office corner Hunter and George Sts., Peterborough. Entrance next to W. Madill's Drug Store.

R. E. WOOD

BARRISTER, SOLICITOR, Etc. Office removed from Bank of Commerce Building to 435 George street, recently occupied by E. B. Edwards. Money to Loan.

W. H. MOORE

BARRISTER, SOLICITOR, in the Supreme Court etc. Office—Hunter Street, first stairs west Post Office

HALL, HAYES & HALL

BARRISTERS, SOLICITORS and NOTARIES PUBLIC, Hunter Street, Peterborough, next the English Church. Money to Loan at the lowest rates of interest.
E. H. D. Hall, City Solicitor.
Louis M. Hayes K.C. — Basil D. Hall

HALL, MEDD & DAVIDSON

(Successors to Stratton & Hall)
BARRISTERS, SOLICITORS, Etc. Peterborough Ont. Office—Corner of Hunter and Water Sts over Bank of Commerce
R. R. Hall, M.P. — S. T. Medd — W. S. Davidson

DENNISTOUN, PECK & KERR

BARRISTERS, SOLICITORS, NOTARIES
415 Water Street, Peterborough
Money to loan at lowest current rates of interest. Easy terms of repayment.
E. A. Peck — F. D. Kerr — R. M. Dennistoun

Money

BENNET & GOODWILL

BARRISTERS, SOLICITORS, Etc. 375 Water Peterborough Telephone No 191.
Money at Current Rates Upon Easy Terms.
J. W. Bennet — E. L. Goodwill

MONEY TO LOAN

MORTGAGE LOANS ON CITY AND FARM PROPERTY at lowest current rates
DENNISTOUN, PECK & KERR
415 Water St., Peterborough.

Money to Loan

at lowest current rates
—ON—
FARM, TOWN OR VILLAGE PROPERTY ON EASIEST TERMS OF REPAYMENT
HALL, MEDD & DAVIDSON
Successors to Stratton & Hall
BARRISTERS. Office—corner of Hunter and Water Streets over Bank of Commerce

COAL THAT IS COAL

Is the LEHIGH VALLEY COAL at **$7.50 PER TON**

Hardwood

First-Class. . . . Best in City
Four Foot $6.00 Per Cord
Cut and split as desired
—AT—
J. E. A. FITZGERALD
Phone 111.

Children Cry for Fletcher's

CASTORIA

The Kind You Have Always Bought, and which has been in use for over 30 years, has borne the signature of Chas. H. Fletcher, and has been made under his personal supervision since its infancy. Allow no one to deceive you in this. All Counterfeits, Imitations and "Just-as-good" are but Experiments that trifle with and endanger the health of Infants and Children—Experience against Experiment.

What is CASTORIA

Castoria is a harmless substitute for Castor Oil, Paregoric, Drops and Soothing Syrups. It is Pleasant. It contains neither Opium, Morphine nor other Narcotic substance. Its age is its guarantee. It destroys Worms and allays Feverishness. It cures Diarrhœa and Wind Colic. It relieves Teething Troubles, cures Constipation and Flatulency. It assimilates the Food, regulates the Stomach and Bowels, giving healthy and natural sleep. The Children's Panacea—The Mother's Friend.

GENUINE CASTORIA ALWAYS
Bears the Signature of
Chas. H. Fletcher.

The Kind You Have Always Bought
In Use For Over 30 Years
THE CENTAUR COMPANY, 77 MURRAY STREET, NEW YORK CITY.

VIRGINIA OF THE AIR LANES

A Romance Of Flying

By HERBERT QUICK

Copyright, 1909, by the Bobbs-Merrill Company

Theodore rolled up his sleeve, whereupon with an expertness quite startling the man of medicine pinched up a bit of the brown flesh, shoved in the needle, pressed down the piston, and Theodore was "shot." With a stinging in his arm and wondering as to the why of it all, though he knew by this time that he had dropped out of the night sky into full membership in a drink cure establishment, he passed on.

Dr. Witherspoon met each patient with a standardized smile, clasped each hand with a grip of absolute uniformity and said, "Good morning, Mr. Bascom," or whatever the name might be. "And how is the appetite this morning? And the tongue, please. Pulse regular, I observe. Have you had your constitutional this morning? Improving nicely, Mr. Bascom. Good morning."

They returned to Theodore's room. Soon entered Mr. O'Grady, Mr. Evans and a slender person of about Carson's size, who at once began the coursing of imaginary game on the wall paper, slapping his thigh and laughing at every failure.

"This," said Mr. O'Grady, introducing the indoor huntsman, "is Mr. Wylie, Mr. Carson."

"My worst fears confirmed!" hissed Craighead. "The one man I ever loved turns out to be—oh, ye gods, both a teller of truth and a victim of regular habits! The last straw and no julep!"

Carson looked at Wylie, awaiting Mr. O'Grady's development of his case.

"We are, of cawse," said O'Grady, "sorry to have interfered with your plans, Mr. Carson, but"—

Mr. O'Grady's grave discourse, in which Carson could feel himself being placed irrevocably in the wrong, was interrupted by Mr. Wylie's making a swoop upon an imaginary animal on Mr. O'Grady's nose.

"I most caught him," he cried. "A bumblebee! A bumblebee! Sunday, gnats; mosquitoes, Monday; Tuesday, flies; bees, Wednesday; hornets yesterday and bumblebees today. Big game soon! Ha, ha, ha, ha! Whoop!"

"Long lost brother evidently," remarked Craighead. "I note the Craighead strawberry mark. Well, when he gets to elephants I may claim relationship."

"Of cawse," went on Mr. O'Grady, paying no attention to the Wylie incident except to use and examine for blood stains a neatly folded handkerchief, "your being found in the greenhouse has been partially explained, sir, and we are not disposed to make you trouble. In fact, with our customary liberality we shall leave to you both that and your board and lodgings since you so strangely came into our—into our midst."

"Hear, hear!" ejaculated Craighead. "Hooroar for the emporium!"

"And if you will kindly sign these mutual receipts in full for all claims on both sides we will give Mr. Wylie his room, and—here's the pen, Mr. Carson, sir."

Theodore had already made the first stroke of the "T" when Craighead rushed upon him like a whirlwind, snatched the pen, hurled it into the door like a javelin, where it stood quivering, and interposed between Carson and O'Grady.

"Caitiff, avaunt!" he roared. "Wilt deprive the widows and orphans this youth may accumulate of their cause of action against this dope shotten emporium? Back, slave! You reach him only over my dead body! Receipts in full? Not on your life—to coin an expression. You have shot his patrician blood full of dishwater and bug juice. You have filled his innocent and unworldly stomach with dope. You have amputated his appetite for light wines and may as well pass him the darker drink first as last. He has suffered and must ever suffer most excruciating pain and agony and both mental and physical anguish. He's a gone gosling! And I, the greatest personal injury specialist in the legal world, as his attorney demand ten—thousand—plunks as damages, failing the receipt of which, well and truly to be paid in lawful money of the realm, we'll take the emporium in execution and make Witherspoon a stable boy, with you as assistant swipe, both of you to sleep with Tige! We don't sign nothin', see?"

CHAPTER VII.

A TALK WITH MR. WADDY.

THEODORE resolved that he must hie to the shed in the gulf dunes, complete the flying machine and bring it to the notice of the world in spite of the enmity of Mr. Shayne, upon which he now confidently counted. He must—

"I know," broke in Mr. Craighead, gazing at the ceiling through wreaths of smoke, "the yearnings of your subtropical Alabanian system. But be practical. You come to this emporium, of which, alas, neither of us is fated to be an alumnus, and you find me in fine fettle save that I am unrelated to the world. I am an Antaeus, with no immediate prospects of getting my tootsies to mother earth; a storage battery as big as Pike's peak, but insulated from the mass of demagnetized humanity; a great force for a number of things, with no way of proving it. What do you do? You make a profession for me, I was naught, not to mention naughty. What am I now? A great personal injury lawyer, developing into a prosperous ambulance chaser. I was out of touch with the world of finance. I have now laid the foundation for the organization of the great Carson-Craighead Aeronef corporation!"

"What do you mean?" ejaculated Carson.

"What I say! What I say! Through a long, colonnaded, peristyled vista of marble and onyx I can see nailed to the back fence the hide of Mr. Finley Shayne."

"But I have no clothes," Carson urged.

"Clothes!" scornfully repeated Craighead. "What are they? Merely woven fabrics to fill bags to secure credit withal at hotels. And you need no credit, for this room is mine for the whole term of the treatments paid for by some one into whose company I dropped or rose during my last shore leave from the good ship Lithia, but by whom I have no idea. Clothes, indeed! Scat!"

"But it's cold here," persisted Carson, feeling helpless in the toils of this serpentine logic. "I'm not prepared for this climate."

"Look abroad!" commanded Craighead, with a gesture toward the window. "The sun beats down upon the last remnants of the snow, and the little brooks give the glad ha-ha to the river and send down the silky billet doux of the catkin to remind him that they've busted loose and are hurling themselves into his arms. Why, darn you, it's spring! And you can stay right here—steam heat, bath, hot and cold water, padded cell in connection—oh, fair youth, I love thee! Let me finish bunkoing Mr. O'Grady and start the Aeronef company. Don't be a clam!"

To be Continued.

NEVER BE WITHOUT BABY'S OWN TABLETS

Mothers, if you wish to guard the health of your little ones against the sudden outbreaks of those ailments peculiar to childhood, always keep a supply of Baby's Own Tablets on hand. These Tablets never fail to relieve baby of distressing stomach aches, pains caused by difficult teething and the many other little troubles that make baby's life miserable. The Tablets are sold under the guarantee of a government analyst to contain not one particle of opiate or other injurious drug and they may be given to the youngest baby with perfect safety. Concerning them Mrs. Hypolite Chiasson, Eastern Harbor, N.S., writes: "We have used Baby's Own Tablets for our baby, and they have done her much good. Please send us two more boxes, as I find them the only medicine that helps our little one." The Tablets are sold by medicine dealers or at 25 cents a box from The Dr. Williams' Medicine Co., Brockville, Ont.

OTONABEE FOR LAKE SIMCOE

To Take Place of the Steamer Geneva

Mr. R. Finchin, Manager of the Peterborough and Lake Simcoe Navigation Co., writes to Barrie Saturday Morning as follows:—

Under the heading "Buy in Barrie," in your issue of March 4th, mention is made of an improved boat service as essential to the uplift of conditions helpful to the merchants of Barrie. Permit me to say that our company have an option on the steamer Geneva, which if accepted will mean the withdrawal of the vessel from Lake Simcoe, and placing on these waters the steamer Otonabee, which some of the merchants had an opportunity of inspecting for a few days last season. If the writer was assured of practical assistance in the form of purchasers for a few thousand dollars of 7 per cent. guarantee stock in our company, he could undoubtedly secure the consent of our directors to having our best equipped steamer ply on Lake Simcoe during a part of the coming season, and if profitable, guarantee regular service during the greater part of the tourist season. Our steamer the Otonabee is licensed to carry 444 passengers and crew, is lighted throughout with electricity and provided with a powerful searchlight, has twin screws, and is the largest vessel plying between Lake Simcoe through the Trent Valley system to Hastings. As Lake Simcoe navigation to us would be a new venture, we would prefer before promising service to have a few substantial interests represented in Barrie and Orillia show their confidence in the proposition by purchasing a block of stock that offers good interest on the investment and insures our Company active co-operation in a service that must in the end be of great importance in bringing to your town the tourists and others that have no idea of the beauties of your magnificent water privileges.

A Great Secret Society

The St. John's Guild of Good Fellowship will meet to-morrow afternoon at 3 o'clock in the Princess Theatre and will be addressed by the Rev. Canon Davidson. The subject will be "A Great Secret Society." A large attendance is looked for, and all men will receive a hearty welcome. Do not miss this meeting! In the Princess Theatre at 3 o'clock!

Friends of Sam McCombe of Beverley want an investigation as to why he was committed to an asylum.

ABSOLUTE SECURITY.

Genuine
Carter's
Little Liver Pills.

Must Bear Signature of
Brent Good

See Fac-Simile Wrapper Below.

Very small and as easy to take as sugar.

CARTER'S LITTLE LIVER PILLS
FOR HEADACHE.
FOR DIZZINESS.
FOR BILIOUSNESS.
FOR TORPID LIVER.
FOR CONSTIPATION
FOR SALLOW SKIN.
FOR THE COMPLEXION
GENUINE MUST HAVE SIGNATURE
Purely Vegetable.

CURE SICK HEADACHE.

YOU have probably been intending to try Red Rose Tea for some time but from "force of habit" have just kept on using another tea.

Break the Habit
and buy Red Rose next time.

RED ROSE TEA "is good tea"
NEVER SOLD IN BULK
Your Grocer Will Recommend It 83

Killed While Felling Tree.

Arthur, April 1.—A very sad accident occurred a few miles from here about eleven o'clock yesterday morning. Stephen Burns, a prosperous farmer, living on the 16th concession of Peel, was struck by a piece of wood weighing about fifty or sixty pounds, and instantly killed. He was engaged in cutting down a maple tree a short distance from the base of which a stump was projecting from the ground. The tree fell over the stump, sending the large block hurling through the air, striking Mr. Burns in the forehead and crushing his skull.

Mr. Burns was about forty-five years of age. He is survived by a wife and family of five, the eldest being about twenty-one.

A Human Bomb.

Brockville, April 1.—Clapping his hands on his side to keep warm, John Miller, living a few miles from Brockville, forgot about seven dynamite caps he had in his pocket. The caps exploded, fearfully lacerating and burning his thigh and hand and embedding portions of his clothing in the flesh. The end of a pocket knife was blown off and several nails also in the pocket were driven into the wall. Miller was alone in his kitchen at the time of the accident, and his escape from death is considered nothing short of miraculous. He had been using dynamite to blast a foundation, which accounted for the explosives on his person.

O'Gorman Elected.

Albany, N.Y., April 1.—Supreme Court Justice James O'Gorman of New York, a Democrat, was elected United States Senator by the Legislature last night on the sixty-fourth joint ballot after a deadlock lasting since Jan. 17. Justice O'Gorman received 112 votes out of 192 cast. Necessary to choice, 97.

A few minutes before his election Justice O'Gorman filed his resignation as a justice of the Supreme Court at the office of Secretary of State Lashinsky. Following the election the Legislature adopted a concurrent resolution adjourning until April 17.

Loan to Chinese Government.

Tokio, April 1.—The Yokohama Specie Bank yesterday settled the terms for a loan of $5,000,000 to the Chinese Government. The issue price of the bonds is 97 1-2 and the interest 5 per cent. Brokerage fees of 2 1-2 per cent. are to be charged. The money, which will be used to meet a deficit of the railway board, will be paid to China on June 1.

The Bank of Montreal warns that bogus $5 bills are in circulation

PLEURO-PNEUMONIA AND BRONCHITIS

Brought Mrs. Baker to Death's Door. Father Morriscy's No. 10 Saved Her.

Of the many hundreds of cures wrought by Father Morriscy's No. 10 (Lung Tonic) few are more remarkable than the saving of the life of Mrs. John S. Baker, of 164 Rockland Road (North End), St. John, N.B. She wrote on Oct. 16, 1909:

"I wish to express my gratitude that I am living to-day, saved from the grave by Father Morriscy's No. 10 (Lung Tonic). This time last year I had pleuro-pneumonia and bronchitis, and had been given up to die, and had my lungs tapped in the City Hospital, and never expected to walk again; I was continually getting worse every day. I came home from the hospital, and everyone was watching fo me to die. I tried everything but there seemed to be no cure for me.

"I began taking Father Morriscy's No. 10, and the second day I could eat without pain. I used 22 bottles of No. 10, as I was run down right into consumption, and for six months was just a shadow until I began to use it, and now I am in good health, and surprised most of my neighbors by gaining so quickly. I feel it my duty to publish it everywhere I can, as with all I can say I cannot recommend it too highly—it was a life saver to me, and I am very thankful to recommend it, as it is worth all it is said."

Father Morriscy's No. 10 is very different from the many preparations that simply relieve a cough. No. 10 relieves the cause of the cough, restores the membranes of throat and lungs to a healthy condition, and tones up the whole system; giving strength to resist future attacks.

Trial bottle 25c.—regular size 50c. At your dealer's or from Father Morriscy Medicine Co., Ltd., Chatham, N.B. 92
Montreal, Que.

Sold and guaranteed in Peterborough by McDermid & Jury.

TELEGRAPHIC BRIEFS.

Rembrandt's picture, "The Mill," will be sent to the United States.

The British Government have under consideration a proposal to readjust the calendar.

The customs revenue for the fiscal year just closed amounted to $72,343,866, an increase of $12,280,930 over that of the preceding year.

The Japanese armored cruiser Kurama and the protected cruiser Tone left for England to represent Japan at the coronation of King George.

The absurdity of the idea of Canadian annexation to the U.S. was discussed by Ralph Smith, M.P., in an address before the Canadian Club of Boston, last night.

Otto Ringling of circus fame, died at New York last night, as the big show, of which he was joint owner with his four brothers was giving its evening performance at Madison Square Garden.

The principal members of St. John's, Anglican Church, London, a petition was signed by all demanding the resignation of the rector, Rev. W. T. Hill, for the dismissal of his assistant, Rev. Prof. Jeakins.

Fred., Alfred and James Dupois, three brothers, were arrested yesterday at Rawdon, Que., by High Constable Lambert, charged with the murder at Sandgate, Vermont, on March 17, of Cyrus Moffatt. They waive extradition.

For Three Generations.

Halifax, April 1.—Samuel C. Campbell, inspector of life-saving stations, died last evening, aged 75 years. Mr. Campbell was at one time somewhat prominent in political matters on the Liberal side. In 1896 he contested Victoria County for the Federal Parliament, but was defeated by Dr. Bethune.

His father was keeper of St. Paul's Island, a lone rock on the Cape Breton coast. Deceased was appointed to the position on the death of his father, and now his son is the keeper. The light has thus been in charge of three generations of the family. The burial will be at Baddeck.

Smellie to Resign?

Fort William, Ont., April 1.—The local Conservative executive met on Thursday night to consider the reported resignation of Dr. T. S. T. Smellie, M.P.P., who, it is reported, will accept the high court clerkship made vacant by the recent demise of Mr. James Meek, Port Arthur.

Dr. Smellie has gone to Winnipeg, and members of the association will neither admit nor deny the report.

Dominion Day Dinner.

London, April 1.—Lord Strathcona has consented to preside at the Dominion Day dinner, but intimated that it is the last occasion on which he will occupy the chair at this function.

Cook's Cotton Root Compound.

The great Uterine Tonic, and only safe effectual Monthly Regulator on which women can depend. Sold in three degrees of strength—No. 1, $1; No. 2, 10 degrees stronger, $3; No. 3, for special cases, $5 per box. Sold by all druggists, or sent prepaid on receipt of price. Free pamphlet. Address: THE COOK MEDICINE CO., TORONTO, ONT. (formerly Windsor)

NEW TELEPHONE DIRECTORY

The Bell Telephone Co'y OF CANADA
is about to issue
A NEW TELEPHONE DIRECTORY
for the
DISTRICT OF CENTRAL ONTARIO
including
Peterborough

Orders for new connections, changes of firm names, changes of street addresses or for duplicate entries should be handed in at once to
G. O. CAMERON,
Local Manager

AFTER SUFFERING YEARS

Cured by Lydia E. Pinkham's Vegetable Compound

Fox Creek, N.B.—"I have always had pains in the loins and a weakness there, and often after my meals my food would distress me and cause soreness. Lydia E. Pinkham's Vegetable Compound has done me much good. I am stronger, digestion is better, and I can walk with ambition. I have encouraged many mothers of families to take it, as it is the best remedy in the world. You can publish this in the papers." — Mrs. WILLIAM BOURQUE, Fox Creek, N.B., Canada.

The above is only one of the thousands of grateful letters which are constantly being received by the Pinkham Medicine Company of Lynn, Mass., which prove beyond a doubt that Lydia E. Pinkham's Vegetable Compound, made from roots and herbs, actually does cure these obstinate diseases of women after all other means have failed, and that every such suffering woman owes it to herself to at least give Lydia E. Pinkham's Vegetable Compound a trial before submitting to an operation, or giving up hope of recovery.

Mrs. Pinkham, of Lynn, Mass., invites all sick women to write her for advice. She has guided thousands to health and her advice is free.

DOMINION CHINESE CAFE

Best meals in the city. If you are going out for dinner or evening lunch, don't forget to call

328 GEORGE STREET

Get . . . the Latest

We supply the correct things in

WEDDING
INVITATIONS
MENUS
PROGRAMMES
ANNOUNCEMENTS
CALLING CARDS
And PERSONAL
STATIONERY

The newest and latest types papers and extremely good work.

Review Printing Co
PETERBOROUGH

CONCERNING INSURANCE

To the Editor of Saturday Night.

Dear Sir,—We have placed a lot of our insurance with companies in the United States and Europe, on a contract guaranteed by a Montreal brokerage company. Some Canadian agents and inspectors say this is no good. What is your opinion? Manufacturer.

It is quite impossible for us to give an opinion of the insurance without a list of the companies. The guarantee, as you probably know, is practically valueless; in fact, it is a question if it is not illegal, being a class of fire insurance conducted without a license. The "guaranteed contract" is only one of the thousand fakes being offered the insuring public, whose ignorance and gullibility in insurance is almost equalled by the same in regards to mining. Anything at the bargain line goes.

Contracts of insurance made with companies not licensed are not enforceable in Ontario. The public here have nothing regarding these companies but the word of the interested broker, who receives his commission on the premiums placed through him. The expense of collection in foreign countries and the delay which resulted in making collections under some policies issued by these foreign insurers are such as would result in ruin to a large manufacturer. In one case, where the loss occurred nearly a year ago, it has been found impossible to get even a reply, and the amount being small, it will not pay to sue.

In the insurance business, as in every other business, if you deal with reliable, established houses, you get what you pay for.

The object of Saturday Night in this department will be to advise, so that you shall get insurance worth one hundred cents on the dollar. There is no other insurance that eventually insures

Would Life be Worth Living IF YOUR SIGHT WAS GONE?

I come to you with a few words about eye-sight. I have been helping people SEE BETTER for many years, and I am sure many have held me in grateful remembrance for it. I have fitted thousands in this city of Peterborough and surrounding country, who are comfortably wearing the glasses that I fitted them with. I meet them every day wherever I go. I want to help more; I want to help you. You need help for your eyes if you don't see well, or if you have eye-strain. I make no charge for examination. If you come to me you can come with the full assurance that you will be told whether glasses are needed or not. We are not in business simply to SELL GLASSES. The retention of your patronage and of your commendation are far more valuable to us. Our qualifications for eye-sight testing are of the highest standard, and our method of testing is most up-to-date. Our instruments include the Retinoscope, Ophthalmometer and "Phoroptometer," this last instrument being the only one of its kind in Peterborough.

Consultation Free.

A. A. FOWLER, Phm.B., EYESIGHT SPECIALIST
Ref. D.O. Toronto Oph. D. Chicago.
Optical Parlors and Lens Grinding Plant
with **NUGENT DRUG Co.,**
286 George-st.

REASONS

With an experience in photography extending over 50 years.

With an equipment excelled by no studio in Canada.

With 3 expert photographers in charge and 5 assistants.

These are a few of the reasons why we think we can please you. There are others which we would be pleased to explain in person. Call or telephone appointments

THE ROY STUDIO
140½ Hunter Street.

NOTICE

This is the time to look over your spring wardrobe. Bring them to us and you will be surprised the improvement we can make in them. We clean, press and repair all outer garments worn by lady or gent.

—TWO STORES—

Geo. R. Record
73 Simcoe-st. - - - - - Phone 669
204 Charlotte-st. - - - - Phone 575
Machine 357.

Housecleaning Made Easy

Before you decide how you will clean your carpets call us up or drop in and see the work our machines will do.

We can thoroughly clean the carpets of an ordinary sized house in three hours, without any inconvenience to you and at a very small cost.

THE VACUUM CARPET CLEANER CO.
395 Water St. Telephone 72.
Near Corner Hunter Street

PHOTOS! PHOTOS!

We produce the latest and best styles in photographic portraiture for presents. A trial will convince you of the quality of our work. All sittings finished for delivery within the shortest possible time.

W. G. LENDRUM
Phone 626 170 Charlotte Street

Gospel Truth About Zutoo

We tell you truthfully and concientiously that one of our little tablets called ZUTOO, harmless as soda, will cure your headache sick, nervous or neuralgic in twenty minutes and always leave you feeling good.

We tell you further that these tablets will break up a cold, will relieve indigestion and the monthly pains of women.

Every user of ZUTOO will tell you the same thing. So will every druggist and dealer who sells them.

Generally you accept what every body says as being so, but we don't ask you to take anybody's word about ZUTOO tablets. Try them. Know for yourself what these remarkable little tablets will do. 25c at dealers or by mail postpaid. B.N. Robinson & Co., Reg'd Coaticook, Q.

NEW TEACHER AT THE COLLEGIATE

G. F. Colling B.A. of Seaforth Accepts Appointment Here

The Huron Expositor of Seaforth says: Mr. G. F. Colling, B.A., who has been mathematical master in Seaforth Collegiate Institute for a number of years, has resigned his position here to accept a situation in the Peterboro Collegiate, at a considerably higher salary. It will be a matter of general regret to those interested in our Collegiate that Mr. Colling has decided to leave Seaforth, as he is recognized as one of the leading mathematical specialists in the province and it was due in no small degree to his teaching that so many scholarships have come to the pupils of the Seaforth Collegiate. He has previously had several tempting offers to go to Toronto and other large centres, but has hitherto preferred to remain in Seaforth. Mr. Colling assumes his new duties on the 1st of May.

SPECIAL

The piano used by the Sheffield Choir is a Heintzman & Co. Grand. The J. M. Greene Music Co., Charlotte street, representatives. 3d

ODORLESS OIL FOR THE STREETS

Brand to be Used Should Cause no Complaints

After all citizens may have no cause to complain against oil being used on the streets of the city this year instead of water. City Engineer Hay had a sample at the Board of Works meeting last night that is practically odorless, and this brand will be used.

The cost varies but little, and it is more durable than the other quality, which doesn't altogether send out the fragrance of white lilacs.

Fresh Garden and Field Seed by ounce, pound or packet. Mason's Floral Emporium, 436 Water Streeet.

K. of P. "At Home"

The Knights of Pythias held a most enjoyable "At Home" last evening in their Castle Hall, Simcoe street. There was a very fair attendance and the evening was full of pleasure for all.

A short musical program was given, after which light refreshments were served.

The committee in charge are to be congratulated on the success of the affair.

ANNIVERSARY OF KNOX CHURCH

And Induction of Pastor on Sunday April 9

The anniversary of Knox Presbyterian Church and the induction of the pastor, Rev. D. J. Keith, is to be observed on Sunday, April 9, and Rev. E. W. Mackay of Smith Falls, pastor of St. Paul's Presbyterian Church, a former charge of Rev. Mr. Keith, will conduct the morning and evening service, and remain for an entertainment the following Monday night.

The congregation of Knox Church commenced its work, apart from St. Paul's in January, 1907, and the induction of its present pastor followed on April 11, and a joint anniversary will be held. The occasion will be of great interest to the congregation of Knox Church. Rapid strides have been made in the church life and for the betterment of the community.

MARKET TO-DAY

Large Offering in Maple Syrup With No Change in Price

There was a rattling good market this morning. Plenty of produce, and the much sought after maple syrup was a little more plentiful than last Saturday. It will not be nearly so abundant as past years, however, remarked one man who had some. The inclement weather has had much to do with the scarcity. The price has not decreased, and the prevailing price this morning was $1.50 a gallon.

Other lines of market articles were fairly abundant. Potatoes were numerous, selling at 90 cents a bag.

The bovine and pork end of the market was as usual well represented. The small live pigs brought about $8 a pair.

The inner market was crowded. Chickens were in great demand, but they were scarce. Eggs and butter remain about the same in price.

The prevailing prices were:
Eggs—17 and 18 cents.
Butter—25 cents.
Potatoes—90 cents.
Chickens—50 and 75 cents a piece.
Beef—8 and 9 cents.
Pork—9 and 10 cents.
Live piglets—$8 a pair.
Maple Syrup—$1.50 a gallon.

CUSTOM RETURNS FOR THE YEAR

Increase of $101,722.82 is Shown At Local Office

The customs returns for the year 1911 show a very large increase over the year 1910.

Following are the figures—

For year ending March 31, 1911	$ 446,657.25
For year ending March 31, 1910	344,934.43
Increase	$ 101,722.82

ESTATE OF DAVID KNOX
Executors Sale

The Executors offer for sale the Homestead property on Queen Street, Peterborough consisting of part of Lot No. 3, South of Hunter and East of Water Street with fine two story brick DWELLING HOUSE, nine rooms, hot water heating, all modern improvements, also the SODA WATER FACTORY a going concern, will be sold separately. For further particulars apply to John Knox, Executor to Mrs. John Comstock or Messrs Dumble & Johnston.

MADAME SHERRY COMING TO GRAND

Splendid Bill of Offerings for Local Theatre-goers

More attractions have been secured for the Grand Opera House, and these include Madam Sherry and Margaret Anglin, but the date of the engagement of the latter cannot be announced at present. The list is made up up of—

Sheffield Choir, Monday, April 3.
William Faversham, Wednesday, April 5.
Montana, Saturday, April 8.
Polly of the Circus, Monday, Apr. 10.
The Joy Rider, Wednesday, Apr. 12.
The Rosary, Friday, April 14.
House of a Thousand Candles, Saturday, April 22.
The Honeymoon Trail, Tuesday, April 25.
The Private Secretary, Saturday, April 29.
Madam Sherry, Thursday, May 25.
Uncle Tom's Cabin, Saturday, May 27.
Margaret Anglin.

ATTRACTIONS FOR THIS YEAR'S FAIR

J. J. Turner Sr., was in Toronto yesterday and met the manager of "The Park Booking Circuit of New York," and made arrangements for the attractions for the Peterborough Industrial Exhibition, Sept. 14, 15 and 16th. The attractions will be of the very highest order and far superior to anything ever seen at the exhibition here before. There will be six big acts, consisting of "Carl Damman Troupe," the "World's greatest equilibrists," "Prof. Schiltz and his great trick mule," "The Bollini Troupe," in their great aerial sensational return acts.

Everyone should attend the Peterborough Industrial Exhibition this year and see these great acts and help to swell the receipts of the exhibition and encourage the President and Directors in their efforts.

The Correct Styles for Spring and Summer

THE chief designer of the Semi-ready Tailoring, who is a world-wide authority on men's dress, has sent the above sketches of four of the leading models for the current season. The Semi-ready shops, with their great wholesale organization and splendid system, occupy a commanding position in Canada such as is held by no other concern in its own country.

Not only do they get the choicer and more exclusive weaves and patterns from the English mills, but they are able to secure and to hold the most expert and talented skill in design and craftsmanship. Their garments this season are far in advance of their previous best.

Cressman's

RECEPTIONS FOR SHEFFIELD CHOIR

To Be Entertained at Government House Toronto

Mr. Walter Stocker received the following telegram this morning:

Ottawa, March 31.
Walter Stocker,
Peterborough:

His Excellency Earl Grey received the Sheffield Choir at Government House this morning. On Thursday next at 4.30 they will be entertained by His Honor Lieutenant-Governor and Mrs. Gibson at the Government House, Toronto.

To-night they will be banquetted by the Mayor and the City of Ottawa, and lunch with the City of Toronto next Wednesday.

THREE AUTOS FOR PETERBOROUGH

J. J. Duffus Receives a Carload for Local Buyers

Joseph J. Duffus, agent for the Ford automobile, has sold a model T., 1911, touring Ford to Mayor Morrow, one to McIntyre and Weir and a model T. roadster to Dr. H. A. Turner, of Millbrook. The three cars were received this week making a carload, and have been delivered to their happy owners.

PERMITS FOR MONTH OF MARCH

No Great Rush Yet in Building Operations

Nine permits were taken out at the office of the City Clerk during the past month of March and they are as follows:

Robert Elliott, erect, alter and enlarge house, Denison street, $400.
George Agnew, enlarge dwelling, Elm street, $30.
Wellington A. Boyd, erect dwelling, Lansdowne street, $2,000.
W. H. Meldrum, alter and repair dwelling, Water street, $1,400.
T. H. Herbert, erect dwelling, Maud street, $700.
J. Jackson, erect shed, Maud street, $150.
H. Zacks, alter store, George street, $300.
W. H. Moore, alter and enlarge hotel, Hunter street, $1,600.
Andrew Brotherson, enlarge dwelling, Concession street, $25.

WEDDING BELLS

PEEL—INNES.

Mr. Wilbert Henry Peel, of Winnipeg, Man., and Miss Ethel M. Innes, of Peterborough, were united in the bonds of holy matrimony on March 22nd, at 8.30 o'clock p.m., at the parsonage of Rev. Dr. Cruming, 253 Ellice avenue, Winnipeg, Man. Mr. and Mrs. Peel will reside at 546 William avenue, Winnipeg. Among the useful presents the bride received a set of silver knives and forks and dessert spoons from the Colonial Weaving Co's employees, and the groom received a mantel clock and pearl stick pin from his fellow workers.

Pianos to Rent.

Pianos and organs rented from $1.00 per month up. Six months' rent allowed in case of purchase. The J. M. Greene Music Co., Limited, Charlotte street.

Guests at Rideau Hall

Ottawa, March 31.—Viscount Campden of Exeter Park, eldest son of the Earl of Gainsborough, and his sister, Lady Norah Noel, who are touring the Empire with the Sheffield Choir, are the guests of his Excellency the Governor-General at Rideau Hall.

LOST

FRIDAY AFTERNOON ON GEORGE ST. OR in one of the stores. Purse containg sum of money. Finder rewarded on leaving at Review Office. 1d

ALL GREAT ARTISTS USE THE

HEINTZMAN & CO. PIANO

(Made by ye Olde Firme)

MELBA
TETRAZZINI
ALBANI
CALOE

Are a few of the many who have used this peerless instrument.

"I shall insist on having a Heintzman & Co. Piano whenever I visit Canada."
—Burmeister

The Sheffield Choir will use a Heintzman Grand at their festival here on Monday.

DISTRICT REPRESENTATIVES
The J. M. GREENE MUSIC Co. Limited.
Charlotte Street.

ADAMS' STORE FOR WOMEN

339 George Street 466 Telephone

50c A PAIR SAVED ON THESE

Corsets

FRIDAY AND SATURDAY

120 pair of spring 1911 D. & A. Corsets, the greatest value yet shown. The most comfortable and inexpensive model ever produced. The long Parisian skirt, coupled with the highly appreciated short boning, gives a splendid appearance and great comfort. Made of English Coutil, boned with aluminum steels, strong hose supporters, front and sides trimmed with lace and ribbon. Sizes 18 to 30. A Corset easily worth $1.50.

Friday and Saturday for $1.00

Secure a pair of these high class Corsets and save half a dollar.

Harry Adams

GRAND OPERA HOUSE - WEDNESDAY, APRIL 5th

"BACK TO NATURE WITH ROARS OF LAUGHTER"—New York Sun.

"The Faun is a constant joy"—New York Mail.
"The Faun is a rare treat."—New York World.

WILLIAM
FAVERSHAM

In Edward Knoblauch's most unique, original and mirth-provoking comedy of our time.

THE FAUN

Munsey's Magazine—"Refreshing is just the right adjective with which to describe "The Faun." One could tell from the kind of laughter in the theatre that people were letting themselves go in mirth of a sort that is rare nowadays."

"Mr. Knoblauch's comedy, "The Faun," scintillates with crackling, bright speeches."—New York Herald.

Seat Sale will open Monday, April 3rd

NEARLY DIED OF STONE IN THE BLADDER

GIN PILLS SAVED HIM

513 JAMES ST., HAMILTON, ONT.
"Five years ago, I was taken down with what the doctors called Inflammation of The Bladder—intense pains in back and loins, and difficulty in urinating, and the attacks, which became more frequent, amounted to unbearable agony. I became so weak that I could not walk across the floor.

My wife read in the papers about GIN PILLS and sent for a box. From the very first, I felt that GIN PILLS were doing me good. The pain was relieved at once and the attacks were less frequent.

In six weeks, the Stone in the Bladder came away. When I recall how I suffered and how now I am healthy and able to work, I cannot express myself strongly enough when I speak of what GIN PILLS have done for me." JOHN HERMAN. 48

GIN PILLS are sold at 50c a box—6 for $2.50. Sent on receipt of price if your dealer does not handle them. Sample box free if you write us, mentioning this paper. Money back, if GIN PILLS do not give full satisfaction. National Drug and Chemical Co., Dept. B., Toronto.

Have You Tried Our New
Chocolates
Several new flavors
All fresh and tasty
Take home some with you to-night.
Coleman Bros.
426 George Street

FANCY GOODS
AT BARGAIN PRICES

I carry all the latest novelties in China, Dolls, Toys, Baskets and things to wear, at most reasonable prices. See our stock--it will pay you to do so.

MRS. M. J. BYRNE
424 GEORGE ST PHONE 226

A Gift That Only You Can Give

What would be better than a Portrait of Yourself? The kind we make? Come now before the rush and let us have the order. We are prepared to give you the best your money can buy.

Louis Mendel
STUDIO — 374½ George Street, East Side
The only Studio on George St.

FRUIT
SOMETHING NEW IN FRUIT
Delicious Florida Tomatoes and Pineapples at Moderate Prices
Also our regular cut in Oranges, Lemons, Grape Fruit and Bananas
A daily supply of Lettuce, Onions and Celery
Canned Goods: the very best brands of Tomatoes, Peas, Corn, Salmon, Sardines
MINICOLA BROS.
WHOLESALE AND RETAIL
160 Hunter St. - Both Phones 337

BUY BEEF
AT
Porter's
Meat Market
And Save 20 per cent on Your Meat Bills
We Are Cutting Toronto Inspected Beef at Prices that Will Surprise You
SPECIALS
LARD, the very best at 3 lbs. for 50c
4 lbs. of 30c TEA for $1.00
Goods Delivered Promptly

RE-ENGAGEMENT OF PUBLICITY COMMISSIONER COMES UP

Committee to Go Over Agreement With C.P.R. Regarding Waterfront Property

At a meeting of the committee of the whole council last night, Mayor Morrow brought forward a request from the Board of Trade that a committee be appointed from the council to act with one from the Board of Trade, in the matter of the re-engagement of the Publicity Commissioner H. V. Duggan. His present term of office expires on May 15.

The Board of Trade committee is W. H. Denham and G. A. Gillespie, and the suggestion was that three members of the council be appointed for the committee of that body.

It was decided to refer the matter to the Manufacturers' Committee, who will report back to the Council.

The commissioner was appointed by the Board of Trade, who contributed $2,000 towards the expenses of the department, and called upon the council for the other $2,000.

If another term is given the commissioner, the council, so far as can be seen at present, have to pay the full amount of the $4,000. Some of the members feel that the council, and it alone should deal with the matter.

THE RAILWAY AGREEMENT.

The city solicitor read the proposed agreement between the city and the Canadian Pacific Railway by which the company secures the property on the water front, west of the present siding to the Quaker Oats Company, and between Simcoe and Sherbrooke streets, for the purpose of building of freight sheds and sidings in connection with the Georgian Bay and Seaboard line to Victoria Harbor, and which will pass through Peterborough. It was decided that a committee composed of Mayor Morrow, Aldermen Anderson, Morgan and Buller, go over the agreement and report back to the council.

LADY NORAH NOEL and MR. WILFRID VIRGO
Who will sing "How Sweet the Moonlight Sleeps" by Kenilworth with The Sheffield Choir at "The Grand" Monday Evening, April 3.

FORMER LOCAL CITIZENS DISPLAY INTEREST IN CHIMES

Short Letters and Handsome Cheque From Lt.-Col. Edwards of Edmonton

A pleasant surprise awaited Rev. Canon Davidson this morning, when a letter from Lt. Col. E.B. Edward, of Edmonton, was received in which were a number of short letters accompanied with a handsome cheque, from former Peterboro citizens, who are now in Edmonton. The Chimes Committee had no idea of such a movement, and much gratification is expressed at the interests which is represented by the communication and its contents. The cash receipts for the fund now total $5,40 and there are absent $200 in subscriptions yet to be paid in.

An out of town subscription from Mr and Mrs. W. E. Davidson, of Toronto has also been received.

The letters enclosed in the letter from Lt. Col. Edwards are as follows:

My Dear Mr. Davidson —Half a dozen of us here, in Edmonton, who have watched with interest, the movement to provide chimes for St. John's ask you to accept the enclosed small contribution to this good cause.

It is only a mite but it may serve to prove to you and to your other friends in Peterborough that the hearts of her children are still true to the old home town. We want to have even this small part in the great movement to add to her beauty and attractiveness. Each adds his word.

With kind regards and best wishes
Yours sincerely,
E. B. EDWARDS
Edmonton, March 27, 1911.

C. S. WALLIS

My father and mother took a deep interest in St. John's in the days gone by, and had a share in the erection and completion of the building and in furnishing its first bell.

My own early associations still bind me to the old church.

The placing of chimes in its tower shows that the spirit of the Peterborough people of to-day are not unworthy of their beautiful city, and that they are ready to follow in the footsteps of the pioneers who built the church so many years ago.

I am glad to have a small share in providing the chimes.

HAROLD B. BURNHAM

My grandfather was at one time Rector of St. John's. This should be enough to give me an interest in the Chimes movement.

Added to this, as one of Peterborough's "Old Boys" I am proud of the old town and in spite of the distance that separates us, I am interested, on my own account, in everything that tends to bring her fresh distinction. The Chimes will mean much for the city as a whole as well as for the Church. I count it a privilege to be a sharer even to a small extent, in the good movement.

C. B. BECK.

My father's long connection with St. John's, my own early associations with it, cause me to take great interest in the movement to provide Chimes for the beautiful old church.

As one of her "Old Boys" I wish to remember Peterborough and St. John's church, particularly.

Every success to the Chimes—

E. W. COX

I can never forget the way that old bell of St. John's rang out every Sunday morning and evening, calling everyone to Church, whether they went to St. John's or wherever they went.

I will give my little contribution for the Chimes with great pleasure.

W. C. BRADBURN

Peterborough is doing the right thing to have a grand set of Chimes in old St. John's. We may be far away off here in Edmonton, but we think a good deal of the old town yet. I am glad to have the opportunity of giving something towards the Chimes.

E. B. EDWARDS

No bells that I have ever heard have sounded quite as sweet in my ears as the faithful old bells of St. John's and St. Peter's. It may be that the recollections of early boyhood deepening as the years have passed by, may sufficiently account for this preference. There is something more, however. When I was a boy I heard it said that people of all churches helped to buy the bell for St. John's and the Protestants and Catholics alike contributed to the purchase of the bell of St. Peter's.

Certain it is that they have faithfully served all alike for many a long year.

And now the Chimes will create fresh memories for the boys who shall grow up within sound of them in the years to come, and will serve through their beautiful harmony to bind still closer together the people of all classes and creeds, in loyalty to the one Lord and Master whom they proclaim, and in loyalty to the beautiful "Home Town."

(Extract from letter of Mrs. Stewart, grandmother of Mrs. Edwards, to Miss Wilson, dated March 1st, 1836, as contained in "Our Forest Home.")

"Our new church will be ready for service in May or June. I believe the Managers have some intention of applying at home for help, as we have seen in the papers accounts of some subscriptions towards churches in Canada, and I think as several years ago there were 75 pounds collected for us by our own near family and friends, there might be some addition made for the same purpose by the public."

LOCAL NEWS ITEMS

Rev. C. H. Coon and Rev. Isaac Couch exchange pulpits to-morrow morning.

The Epworth League meeting of Charlotte St. Church young people of Monday night is withdrawn.

Miss Carrie Reesor, of Markham, will sing at the morning and evening service at George St. Methodist Church to-morrow.

It was found necessary to postpone the debate announced to be held at St. John's church last night. The subject will be treated at a later date.

Mr. James Girven, the new market clerk entered upon his duties to-day. He is a jovial, capable man, and no doubt will fill the position with entire satisfaction to all.

The Bugle Band and No. 3 Company of the 57th Regiment held a successful smoker in the recreation rooms at the Armouries last evening. The attendance was large and the fine program given was enjoyed by all.

The debate between the Ennismore T.A.S. and the local T.A.S. which was to have been held last night, was postponed. It will take place on Tuesday, April 4th, instead.

Miss Emily Worboy won the diamond ring at the Brock street roller rink last night.

At the W.C.T.U. meeting at the public library yesterday afternoon Sheriff Hall gave a lecture on "Juvenile Crime."

The office of the immigration officer has been besieged to-day by farmers and others in quest of help. Owing, however, to the non-arrival of immigrants off the steamship "Corsican" and another vessel which docked yesterday, he has been unable to supply all the men who applied. They will, however, be here by Monday, and farmers can then be supplied.

An Unfortunate Condition

Covered with mud from head to foot from having fallen in the mud, a young man with a club foot presented a very sad sight at noon to-day. It appears that he is endeavoring to raise enough money to secure a rest for his foot, the one which he now has being pretty well worn out.

He had yielded to drink, however, and was in a badly intoxicated condition.

SPECIAL NOTICE

The UPPER GALLERY entrance for the entertainment of The Sheffield Choir at "The Grand" Monday, April 3, will open at 7.30 p.m. for the sale of $1.00 seats in the front rows of the gallery. At 8.00 p.m. the remaining seats will be put on sale at 50c.

The performance will commence at 8.15 sharp.

Why it Will Pay You to Buy
Invictus Shoes

You'll know the difference between good and bad leather only after you've worn it.

It's then that the inferior leather [illegible]its defects, both in looks and wearing qualities.

When you buy a pair of shoes you are at the mercy of the maker.

If he puts inferior leather into them he's going to lose your future trade.

But if he uses good, high grade, selected leather, it means that your purchases won't stop with the one pair—you'll become a permanent buyer.

Men who buy one pair of **Invictus** Shoes keep on using them from year to year.

Because **Invictus** Shoes are made of the best selected leathers, by skilled workmen, on modern machinery, over stylish, up-to-date lasts.

They're made with the object of giving the maximum of wear, style and comfort that any shoes can give.

See our north window for 13 different stages of manufacturing the Invictus Shoe

J. T. STENSON & SONS
364 GEORGE STREET. - - - - - - - PETERBOROUGH.

GRAND OPERA HOUSE—Wed., April 5th
WILLIAM
FAVERSHAM
In the most unique and mirth provoking comedy of our times
THE FAUN
"Back to nature with roars of laughter."—New York Sun.
PRICES: Lower Floor $1.50 and $1.00, first six rows $2.00; Balcony 50c, 75c, $1.00, $1.50; Gallery 25c

Wm. Faversham and Julie Opp, who appear at The Grand in "The Faun" next Wednesday, April 5. The seat sale opens Monday.

FLASH LIGHT OF
BARGAINS
THROWN ON THIS PAGE
It Tells of Wonderful Savings in a Variety of Lines

SUNDRY LIST

100 pkgs. consisting of 50 visiting cards	8c	Carpet Beaters	7c
50 boxes containing 24 sheets linen note paper and 24 envelopes, per box	15c	Table Knives, each	7c
3 volumes, 1, 2 and 3 of the life of Washington Irving, regular 5.00, the 3 for	1.25	Wood Bread Board	10c
2 only Family Bibles, reg. 3 75	99c	China Cake Plates	10c
50 thumb index Bibles, reg. 1.25	95c	Washing Powder	6c
10 thousand church or pence Envelopes, per 1000	45c	Sapolio Soap	9c
4 only Pictoral Bibles, soiled, regular 2.00 for	25c	Peri Lustre, per skein	2c
Douay Bibles, 1.50 for	75c	Rope Art Silk or Twist Embroidery	3c
30 bottles, quart size, Lloyd's or Japanese Ink, reg. 60c for	29c	Room Moulding, per foot	2c
50 Chamois Skins, 10c for		Choice of 100 plated Brooches	10c
Glass Lemon Squeezers	4c	2000 Sheets or 3 Rolls Toilet Paper	24c
Sick Feeding Cups	7c	1000 Quart Tins House Paint	49c
China Fruit Saucers	5c	China Egg Cups 6 for	10c
		Cut Glass Table Tumblers	10c
		China Cream Jugs	10c
		Paring Knives	5c
		Bread Knives	12c

Big Reductions on Prayer and Hymn Books — King George Edition

TORONTO 262 Queen W. | **Routley's** | PETERBORO 379 George-st.

Yes, I wear a BUCKLEY, the hat with a real guarantee!

Every man who recognizes the importance of being well-dressed will surely welcome the announcement of the Buckley Hat guarantee. By reason of this guarantee, you may figure safely on the life of your hat as four months at least—provided you wear the "Buckley." No chance of additional hat outlay—the guarantee treats you to a new hat if the Buckley you buy to-day isn't perfectly good four months hence.

Even accident is provided for in this all-embracing Buckley guarantee. No matter how badly a Buckley hat is damaged—if nothing remains but the label and the guarantee slip—these alone will entitle you to a new hat, provided the date on the guarantee shows the hat to have been less than four months in use.

But it's not the guarantee feature alone that should induce you to select the Buckley. There's another vital feature in hat selection—*style* is just about as important as *quality*.

There again the Buckley claims your serious consideration. Although English in *make*, these hats are built on American lines—and more graceful, more becoming lines, you never yet saw in a hat.

In both material and workmanship, the Buckley excels all others. UNION MADE, and with highest grade felt, they have the wear in them to warrant the remarkable guarantee of their makers. Sold at all leading hat shops at $2.50.

Other hats may give satisfaction—the Buckley simply *must*.

BUCKLEY HATS

NEWS AND VIEWS OF SPORT

OXFORD CREW WON ANNUAL BOAT RACE BY THREE LENGTHS

Over Quarter Million People Watched Big Event—New Record of 18.29

Special to The Review.

Putney, Eng., April 1.—The Oxford University crew won the sixty-seventh annual boat race held here to-day by defeating the Cambridge eight by three lengths. With the win, the victorious crew established a new record of eighteen minutes and twenty-nine seconds for the course, which is four and a quarter miles, and between Putney and Mortlake.

The previous record was eighteen minutes and forty-seven seconds. Spectators to the number of two hundred and fifty thousand watched the race at different points and the young Prince of Wales was amongst those present.

WADDELL THE STRIKEOUT KING

The Rube Holds the Record and Not Walter Johnson

Chicago, April 1.—Contrary to the general belief Walter Johnson doesn't hold strike-out record of the American league. True, he surpassed Waddell's record of 301 strike-outs in 1903, but the fact was overlooked that in 1904 Waddell followed up his wonderful performance of the preceding year by striking out 343 men in 46 games, in which he worked an average of nearly eight whiff victims per game.

Last year Walter Johnson caused 313 men to strike out in 42 games, and this performance was widely advertised as the best major league performance. Such was not the case, as Waddell's record was considerably better. The mistake was due to an oversight, as all the record books credited Waddell as holding the record of 301. So Rube Waddell still rules supreme, although his star as a major leaguer has set. Not only does Rube ho.d the season strike-out record, but the single game as well with 16. Fred Glade when a member of the St. Louis Browns equalled the fact.

When one thinks of the many marvelous performances of Waddell, it certainly seems a shame that a man endowed with so much natural ability wasn't blessed with more gray matter. It is questioned if Waddell's strikout record will ever be surpass-ed, now that Johnson's great performance was for naught. Despite his greatness, Waddell never got real big money. It is doubtful if he ever received over $4,500 for his services, and quite a few pitchers lacking the ability and drawing power of Waddell have received more than that.

FLANAGAN MAY REFEREE BOUTS

There is a great possibility of Tom Flanagan refereeing bouts here, as Manager Breen expects to come to terms with the greatest sport promoter in all Canada. Too much cannot be said of the same and original Tom, and it would be a treat to see him the third man in the ring here Friday night.

A large consignment of seats have been asked for.

Clubs who wish to attend the bouts will find it better if they get their seats en bloc.

A bumper house is assured. Lang's next bout after Peterborough will in all probability be for the world's welterweight championship, and there will be a lot of bidding for the bout, and don't think Peterborough will not be in the running.

LECTURE TO THE BOY SCOUTS

G. C. Wainwright Spoke on Canadian Currency

The first, second and third troops of Peterborough Baden-Powell scouts held a joint meeting in the armories last night and were addressed by Mr. G. C. Wainwright, manager of the local branch of the Ottawa bank.

About one hundred scouts heard the lecture, and every one gained some interesting and useful knowledge of Canadian currency, which the speaker had chosen for his subject.

Referring to the period of the French tenure of Canada, Mr. Wainwright said that beaver skins were used for money, though later French, English and Mexican money was used to some extent. Then a curious thing happened, which has had some significance on the history of Canadian currency.

The French Governor, finding that he had not the money to pay his troops, took a pack of ordinary playing cards, cut each card into four pieces, marked each piece good for a certain amount and affixed his signature. This was the first paper money ever used in Canada. It was in circulation for over 30 years, when after the capture of Canada the British government called it in, paying full value for each "bill."

Gradually developing his subject, he brought his hearers up to the present time, when there are 27 banks in Canada, and each bank's bills being guaranteed by the other twenty-six banks. He said that Canada owed much of her progress and development to its reliable banking system. As one writer had said, if a country needs anything besides a firm, unprejudiced system of justice, it is a stable currency. This the banks of Canada are giving to the Canadian people. The speaker said that as bank notes and government notes had replaced the silver an gold coinage in large transactions, so were bank cheques replacing the notes. Every bank is anxious to get its notes or bills into circulation, for the same reason that an individual would like to pay his debts with his notes, which would not come back to him for payment for a long time, perhaps never.

At the conclusion of the address Scoutmaster Hughes (No. 1 troop), congratulated the speaker on the manner in which, by his choice of material and easy but impressive style, he had made what was usually such a dry subject, so interesting. Personally he thanked Mr. Wainwright for the information he had received from the address, and moved a vote of thanks to him.

This motion was seconded and carried. Headscoutmaster Neil accorded Mr. Wainwright a hearty vote of thanks.

Mr. Wainwright replied that he considered it a privilege to address the scouts, regretting only that he had taken such a dry subject.

The meeting then broke up and the different troops formed up by themselves to transact their individual business.

There are now 1,500 emigrants waiting at Antwerp for transportation to Canada, the traffic being diverted from the United States.

An unconfirmed rumor says that the Chinese had surrounded and were attacking Blagovestchensk, capital of the Amur Province, in Asiatic Russia.

LETTERS TO THE EDITOR

The Review does not hold itself responsible for opinions expressed by its correspondents

BRUTE PASSION.

To the Editor of the Review.

Sir,—Mrs. A. A. R., St. Thomas, an R.C., asks in the World yesterday how it is that mixed marriages are only matters of "brute passion" when not performed by a priest. When performed by a reverend father they are all right. How is that, Mr. Ed.tor! Is the church trying to wipe up out altogether?

Yours truly,
INQUIRER,

Peterborough, April 1, 1911.

CUT AND DRIED.

To the Editor of the Review.

Sir,—The Times this morning gives out the news of the fate of the local Liberals. "The leaders of the Liberal party in Peterborough county;" the Times says, "have decided that Mr. Hall will again represent the West and Mr. Stratton the East." The Liberal party in Peterborough has everything decided for it without asking their leave, like a lot of pumpkin-headed sheep. They have got that party by the neck and are just throwing it on their backs like a bag of potatoes. Hurray for the Farmers' Bank and Shovel Works!

Yours truly,
UNCLE JOSH,

Peterborough, April 1, 1911.

THE SHEFFIELD CHOIR.

To the Editor of the Review.

Sir,—Allow me to draw the attention of your readers to an event of great importance in the musical life of our city. I refer to the visit on Monday next of the Sheffield Choir.

This magnificent organization will number 225 strong, and will give a program of considerable diversity. The members have been required to sign a contract to attend 100 rehearsals before leaving on their world tour. Such a fact should alone show the possibilities of their work, especially when it is under the guidance of one of the greatest choral conductors of the day. I have taken the liberty of suggesting as numbers on their program two choruses from Handel's "Messiah," namely "And the Glory of the Lord" and "The Hallelujah Chorus." These numbers call for a treatment not to be expected from a small organization, and from such as the Sheffield Choir will be a revelation to many.

It is commendable on the part of those having the local concert in charge that they should trust an engagement involving the largest guarantee ever made to any visiting organization, and I hope for the good name of our city the Sheffield Choir will have a capacity house.

I understand they only visit Peterborough between Kingston and Toronto, having originally intended visiting Belleville.

An outstanding feature of their visit is that Dr. Elgar, the greatest English composer, will conduct some of the concerts, and it may be assumed the choir is an aggregation of good merit when Dr. Elgar consents to become identified with it in the position of conductor.

Every choir member should hear hear them, and I would predict a revolution in the work of choirs in this city if the lessons learned at the concert are taken to heart.

Yours truly,
JOHN CRANE.

Peterborough, April 1, 1911.

PLUMBING
HOT WATER, STEAM and HOT AIR HEATING
GALVANIZED IRON WORK, ROOFING and EAVETROUGHING

We are continuing this part of our business at our new premises, corner of Simcoe and Bethune Streets.
Phone 88.
ESTIMATES GIVEN ON ALL CONTRACT WORK.

Adam Hall
LIMITED

Notice to Builders and Workmen

With a view to meeting the demand for houses suitable for the average mechanic,
J. T. O'CONNELL & CO.
submit the following proposition to the builder and workingmen of Peterboro:—We will supply a builder with a choice lot within twelve minutes walk of the C.G.F., the Shovel Works or the Cordage Factory, at a maximum price of $150, lot to be paid for when a house constructed there on has been sold. No interest or taxes for a period of one year, provided house is not sold or rented within that time.

Or any boy, girl, man or woman, can secure a choice lot in this section for $150 on terms of $10 cash and $5 per month.

For further particulars apply to
J. T. O'Connell & Co.
136 Hunter-st Phone 376.

WE SELL Anything you want
WE BUY Anything you have to sell.
JAY'S Stores
388-392 AYLMER ST., PETERBORO.

"Spring Fever" won't catch you if you start in right now to take Abbey's Salt regularly. A dessert-spoonful, in a glass of water, every morning rids the system of all impurities—starts the liver working properly—and purifies the blood.

Abbey's Salt is the best spring tonic for young and old.

25c and 60c a bottle.

Abbey's Effervescent Salt

THE ONTARIO CONSOLIDATED MINES, Limited.
AUTHORIZED CAPITAL $350,000.00 PAR VALUE OF SHARES 25c EACH
10 acres in the richest part of Cobalt, the world's most famous Silver Field. 4 acres prospected, showing 6 well defined calcite veins. Shaft 60 feet deep and all necessary buildings on property.
Write for prospectus, maps and special letter.
APPLICATIONS FOR STOCK FILLED IN ORDER OF RECEIPT.
FOR FURTHER PARTICULARS APPLY
MERSON & CO.
Members Standard Stock and Mining Exchange
16 KING ST. WEST, TORONTO, CANADA.

McCurdy, the Canadian aviator, has entered a formal protest with the Aero Club of America against awarding the $3,000 city of Havana prize to Rene Barrier, French aviator.

Bicycle Talk
IT PAYS YOU
To have your wheel cleaned and overhauled as dust and grit makes hard work of wheeling and soon destroys the bearings. See our line of new and re-built wheels.
MILLARD'S
BICYCLE SHOP
Hunter St., near Aylmer. Phone 1256

EGGS
For Sale in Any Quantities

Cold Storage
In Full Operation
SATISFACTION GUARANTEED
W. SCOTT CO'Y
Both 'Phones 264

Coal Results
¶ We sell the very best quality of hard coal, as good as we know how to buy.
¶ Are you getting results from the coal you are now using? Are you sure it is good? Are you burning it the right way?
¶ There is a deal of difference in how you handle the range or furnace. Our long experience tells us that fact, and we are ready to advise any in doubt as to the best way to make use of coal as fuel.
$7.50 Per Ton
THE PETERBORO FUEL & CARTAGE CO
LIMITED
162 Charlotte-St. Telephones—(Bell 261 270, (Machine)—270.
134 Aylmer-St. Tel. Bell 302

Porcupine
Full information on any Stock sent on request.
ORDERS CAREFULLY EXECUTED.
WARREN, GZOWSKI & CO.
Members Toronto Stock Exchange
Traders' Bank Bdg. TORONTO. 25 Broad St. NEW YORK.

Ford Model T Runabout
For $875.00 Fully Equipped

FOR THREE YEARS the MODEL T FORD CAR has been making a record for sales and well merited popularity never before even approached by any other make of car. But the MODEL T has not previously been supplied with a RUNABOUT body and prospective buyers have been clamoring for it; one of the results is shown in the style of car illustrated above: the classiest, most practical Runabouts ever produced.

PRODUCTION HAS BEEN UNDER WAY for several months and deliveries can now be fairly promptly made.

IT IS THE SAME CAR, the same Ford engine, the same Ford transmission, and throughout are the same FORD features that have won for this MODEL T FORD 30,000 sales and the foremost place in the rank of successful cars.

ONLY SUCH CHANGES HAVE BEEN MADE as were necessary to give this model the long rakish appearance and the PLEASING "SURE-TO-BE-POPULAR" lines which the illustration shows the car possesses.

The price includes the following equipment: Top, Brass Frame Glass Wind Shield, Speedometer, Gas Lamps, Generator, 3 Oil Lamps, Tubular Horn, and Kit of Tools.

Ask for a demonstration any time. No hills too steep, no sands too deep.

WATCH THE FORDS GO BY

Joseph J. Duffus
District Representative
309 George St., Peterboro Phone 255

Catarrhal Deafness

Successfully Treated By

Catarrhozone

Deafness is not so common as blindness, yet thousands are more o less afflicted by it, and their comfort seriously interfered with.

Catarrhal deafness manifests itself but slowly, yet it must be acknowledged that the great majority of those who become totally deaf might have averted this unfortunate condition if they had treated the catarrhal inflammation at its beginning.

The only remedy that can be safely employed for all forms of catarrhal deafness is Catarrhozone. You simply charge the air you breathe with this healing, soothing agent, and by forcing it gently through the ears destroy the germ life which keeps up the inflammation, and at the same time by the soothing, healing action it heals the inflamed surfaces of the middle ear.

CATARRHOZONE, to those who are just a little deaf, and are growing increasingly deaf, is an agent capable of affording the utmost satisfaction, and its use is attended without danger, and as the treatment can be carried on at home no person threatened with the affliction of deafness should postpone one moment in beginning its use.

From every part of the Dominion glowing accounts of the beneficial action it exerts upon catarrhal conditions of the middle ear have been sent in, and you will be resorting to the only method of cure, and the simplest method too, if you try Catarrhozone. Dealers everywhere sell it, 25c, 50c, and $1.00. By mail from The Catarrhozone Co., Buffalo, N. Y., and Kingston, Ont.

LOCAL CHURCH CALENDAR

SUNDAY, APR. 2nd. 1911

ST. PETER'S ROMAN CATHOLIC.

Mass will be sung at 5.30, 6.15, 8, 9 and 10.30. His Lordship will sing Pontifical mass at 10.30 and Pontifical Vespers at 7. There will be a sermon at Pontifical mass and at Vespers.

ST. JOHN'S CHURCH.

Rev. Canon Davidson, rector.
Rev. Carpenter, curate.
5th Sunday in Lent.
Passion Sunday.
Holy Communion 8.30 and 11 a.m.
Anthem solo, "Could Ye Not Watch," Chorus, "Jesu, Lord Jesu," Crucifixion.
Sunday school and Bible Classes 3 p.m.
Guild of Good Fellowship in Princess Theatre, conducted by Rev. Charles Carpenter.
Evensong and sermon 7 p.m.
Anthem "Fling Wide the Gates," chorus from Stainer's Crucifixion.
Hymn 149, "And Now Beloved Lord" (Tune 550.)

ST. LUKE'S CHURCH (ANGLICAN.)

Rev. Dr. Langfeldt, rector.
5th Sunday in Lent.
11 a.m.—Morning Prayer and Holy Communion.
3 p.m.—Sunday school and Bible Class.
4 p.m.—Evensong and sermon.
Weeknight service at eight o'clock Wednesday.

ALL SAINTS' CHURCH (ANGLICAN.)

Rev. H. R. Trumpour, M. A., B.D., rector.
5th Sunday in Lent.
11 a.m.—Holy Communion and sermon, "The Virgin Birth of Christ."
3 p.m.—Sunday school.
3 p.m.—Rector's Men's Bible Class.
3 p.m.—Mr. Sisson's Ladies' Bible Class.
4.10 p.m.—Holy Baptism.
7 p.m.—Evening prayer and sermon, 5th in Lenten series on the Twelve Apostles, "St. Matthew."
The rector will preach at both services.

ST. ANDREW'S PRESBYTERIAN.

Rev. James Rollins, B.A., minister.
11 a.m.—Divine service, conducted by the minister.
Sunday school at 3 p.m. Young Men's Bible Class Teacher, Mr. J. A. McKone. Young Women's Bible Class. Teacher Mr F. E. Kerr.
7 p.m.—Divine service, conducted by the minister. Subject, "The Drift."
Strangers welcome.

ST. PAUL'S PRESBYTERIAN

Rev. R Pogue, pastor.
10.30 a.m.—Congregational prayer meeting.
11 a.m.—Morning service. The pastor will preach.
3 p.m.—Sabbath school in all departments.
3 p.m.—"Mitto" Adult Bible Class, taught by Rev. R. Pogue.
3 p.m.—Young Men's Bible Class, taught by Inspector Mowat.
7 p.m.—Evening service. Sermon by the pastor.

KNOX PRESBYTERIAN.

Rev. H J Keith, M.A., B.D., pastor,
10.30 a.m.—Congregational prayer meeting.
11 a.m.—Baptismal service, morning subject, "A Closer Relationship Than That of the Family Tie."
3 p.m.—Sabbath school and Bible Classes. Men's meeting in Brotherhood room.
7 p.m.—Evening service, subject, "Invention of Divine Wisdom and Human Folly."

GEORGE ST. METHODIST.

Rev. Isaac Couch, M.A., B.D.
10 a.m.—Monthly fellowship meeting
11 a.m.—Rev. C. H. Coon will preach.
2.30 p.m.—Sunday school and Bible Classes.
7 p.m.—The pastor preaching. Subject, "Unvalued Treasures."
Miss Reesor, of Markham, a former soloist of the church, will sing at the morning and evening service.
Monday, 8 p.m.—Epworth League.

CHARLOTTE ST. METHODIST.

Rev. G. W. Henderson, pastor.
Decision Day services.
10 a.m.—The prayer hour.
11 a.m.—The pastor.
2.30 p.m.—Sunday school and Men's Bible Class.
7 p.m.—The pastor. Reception of members.
8.30 p.m.—Brief inspiring meeting of the Epworth League in the school room.

MARK ST. METHODIST CHURCH.

Rev. C. H Coon, pastor.
10 a.m.—Class meeting.
11 a.m.—Rev. I. Couch will preach in the interests of the W. M. S.
2.45 p.m.—Sunday school.
7 p.m.—The pastor's subject, "The Choice and Influence of Companions."

ST. JAMES' CHURCH.

Rev. J. G. Brown, M.A., pastor.
Regular services at 11 a.m. and 7 p.m.
10 a.m.—Class meeting.
2.30—Sunday school.
Monday 8 p.m.—Epworth League.
Wednesday 8 p.m.—Prayer meeting.

MURRAY ST. BAPTIST CHURCH.

Rev. J. R. Webb, pastor.
11 a.m.—Communion and reception of members at the close of the morning service.
3 p.m.—Sunday school. Mr. Elcome's Bible Class. Mr. Pettit's Teacher Training Class. Class for young men, the pastor.
7 p.m.—The pastor will preach.

PARK ST. BAPTIST CHURCH.

Rev. W. C. Riddiford, pastor.
11 a.m.—"The Empty Seat at the Master's Table," a communion sermon. Lord's Supper at close of service.
3 p.m.—Bible school. Helping-Hand Bible Class for men. Topic, "Jesus the Man." Teacher, Rev. W. C. Riddiford.
7 p.m.—Sermon 5, "Why Baptists do not believe in the Baptism and Traditional authority of the Roman Catholic Church."
Monday, B.Y.P.U.—Topic taken by Ethel Fargeson.
Tuesday—Men's Social Club.
Wednesday—Prayer and Praise meeting.

GOSPEL HALL.

Mr. D. Walker will finish his series of addresses on Genesis to-morrow night, taking Gen. 4th chapter, showing Christ in His sacrificial character. Subject, "Salvation by Faith." A hearty invitation to hear this important address.

FIRST CHURCH OF CHRIST SCIENTIST.

378 Aylmer St.

Services as follows:—Sunday at 11 a.m., and 7 p.m.; Sunday school, 12.15 p.m.
Wednesday, 8 p.m. Testimony meeting.
A free reading room open to the public Monday, Wednesday and Saturday, from 2 to 5 p.m.
Seats free All are welcome.
Subject for Sunday, April 2nd, "Unreality."

BETHANY TABERNACLE.

Rev. John A. Fee, pastor.
Services at 11 a.m. and 7 p.m.
Sunday school and Bible Classes at 3 p.m.
Prayer meeting Thursday evening at 8 o'clock.

SALVATION ARMY.

Ensign Merritt, officer in charge. Services on Sunday at 11 a.m. and 7 p.m. and 3 p.m.
3 p.m.—Sunday school.

BEAUTIFUL EYES

are made beautiful by long, silky lashes, and well defined, lustrous brows. Eyes, like diamonds, depend on their setting. The beauties of the face are lost if the eye brows are thin and scanty; and the lashes are short and lifeless. Parisian Lash Lustre grows beautiful, soft, silky lashes. It has done so for society women throughout Europe, and it comes here well recommended to do the same for you. Parisian Lash Lustre is not a dye or colorator, but a [illegible] preparation for beautifying the eye lashes and brows. Our guarantee goes with every box of Parisian Lash Lustre. A two weeks' treatment will bring beauty to your eyes that you have never before possessed. By mail, prepaid, in opal boxes, on receipt of price, fifty cents. B. V. Marion, sole distributer, Bridgeburg, Ont.

A BLAZED TRIAL OF THIRTY MILES

A Story of a Trip From Peterboro by Pioneers

Recently the Farmer's Advocate offered prizes for the best pioneer stories, the competitors being very numerous. Despite the life of Mrs. Annie Bartlett Robinson, Mrs. J. H. Taylor, of Bobcaygeon, in her story gives this description of a trip through the woods:—

"Mrs. Robinson and her two brothers, boys of sixteen and ten, respectively, came to Verulam to prepare for the coming of the rest. They walked the whole way from Peterborough by a route which must have been thirty miles, much of the way a mere blazed trail through the bush. In one place they waded water for nearly a mile, and, be it remembered, each carried a load of clothes, or provisions. Night overtook them in a big swamp, which they crossed on fallen logs, guided by a little dog. The writer knows that swamp and would not care to cross it even by daylight on fallen logs, and she does not wonder at Mrs. Robinson's statement, "I was wet to the waist, my dear, from slipping off the logs, and when we came to an old log shanty where you turn up to go home, we were so thankful to get shelter. There we were, the two boys and I, without fire or light, but glad of the shelter. I was too tired to feel. I just laid down and slept, but we never would have found our way without the little dog. He scented human footsteps ahead of us, and would run on and whine until we came up and then we would go on again."

WATERY BLOOD IN THE SPRING

How to Get New Health and New Strenth at This Season

Even the most robust find the winter months trying to their health. Confinement indoors, often in overheated and nearly always badly ventilated rooms—in the house, the office, the shops and the schools—taxes the vitality of even the strongest. The blood becomes thin and watery or clogged with impurities. Some people have headaches and a feeling of langour; others are low spirited and nervous; still others have pimples and skin eruptions; while some get up in the morning feeling just as tired as when they went to bed. These are all spring symptoms that the blood is out of order, and that a medicine is needed. Many people rush to purgative medicines in the spring. This is a mistake. You cannot cure these troubles with a medicine that gallops through your system and leaves you weaker still. What you need to give you health and strength in the spring is a tonic medicine that will enrich the blood and sooth the jangled nerves, and the one always reliable tonic and blood-builder is Dr. Williams' Pink Pills. These Pills not only banish spring weaknesses and ills but guard you against the more serious ailments that follow, such as anaemia, nervous debility, indigestion, rheumatism and other diseases due to bad blood. Dr. Williams' Pink Pills actually make new, rich, red blood, which strengthens every nerve, every organ, and every part of the body, and makes weak, ailing people bright, happy and strong. Mrs. Jas. McDonald, Harcourt, N.B., says: "In my opinion Dr. Williams' Pink Pills do all that is claimed for them. My system was run down, and I was so weak I could hardly do my work, and taking care of my baby added to my difficulties. I used a few boxes of Dr. Williams' Pink Pills and they made me feel like my own self. I very cheerfully recommend the Pills to all who are weak and ailing."

Sold by all medicine dealers or by mail at 50 cents a box or six boxes for $2.50, from The Dr. Williams' Medicine Co., Brockville, Ont.

LITTLE PILGRIMS OF THE BOOK BELOVED

Presentation of Play by Children of All Saints'

The children of All Saints' Sunday school have been trying for some time to present the above religious play, which will be held in the parish hall next Thursday night. The play is really a presentation of the work and worship of the English Church. Two pilgrims from afar having heard of the gospel, come to seek it, and are directed to Mother Church. Mother Church calls and presents to them the various parts of the Book of Common Prayer, Morning Prayer, Evening Prayer, Litany, Catechism, Holy Communion, Psalter, Ordinal, Holy Baptism, the Articles, etc., etc., who each teach the pilgrims a phase of the Christian religion. These are all bound together into one book by King Edward VI., and being acceptable to the Pilgrims, are taken back to the heather lands, Mother Church accompanying them to signify that missionary zeal is the work of the church. It is a beautiful little allegorical play, and all, especially Anglicans, should see it.

COMMISSIONER REES TO COME

For Series of Special Meetings at S. A. Temple

On Saturday and Sunday next, April 8th and 9th, Commissioner Rees, in command of the Salvation Army in Canada, Newfoundland and the Bermudas, will conduct a series of special meetings in the S.A. Temple here. He will be accompanied by Col. Mapp, chief secretary; Lieut.-Col. Pugmire, who is in charge of the prison work; Major Findlay, private secretary to Commissioner and Brigadier Hargrave, provincial commander East Ontario and Quebec province. The program of meetings, which will include a great welcome platform meeting on Sunday afternoon, will be announced later.

Homeseeker's Excursions

To Western Canada (via Chicago) including certain points on Grand Trunk Pacific Railway, April 4th, 18; May 2nd, 16th, 30th, June 13th, 27th, July 11th, 25th, August 8th, 22nd, September 5th, 19th. Winnipeg and return, $33.00; Edmonton and return, $41.00. Tickets good for 60 days. Pro[illegible] points in Manitoba, Saskatchewan and Alberta. Homeseekers' excursion tickets will also be on sale on certain dates via Sarnia and the Northern Navigation Company. Secure tickets and illustrated literature from any Grand Trunk agent, or address A. E. Duff, District Passenger Agent, Toronto, Ont.

DEATH RATE IS BECOMING LESS

In Eastern Provinces of Plague Stricken China

Toronto, April 1—With special care and medical attention the daily death rate in the cities in the two eastern provinces of China is decreasing, but in the villages the terrible plague is daily blotting out lives by the hundred.

"The death rate is falling off in the cities," stated Dr. W. J. Scott, of Montreal, who is in China under the Presbyterian Foreign Mission Board. The letter was received at the head office here this morning from Changte. "At Harbin the death rate has fallen from 200 a day to 40, and at Murkden, 20 or 30 per day, but it it spreading in the villages where the quarantine and sanitary regulations are more difficult to enforce.

The Light Beer in the Light Bottle

There comes a time when the vitality of the body is lowered and food does not seem to nourish the system. That's the time for

O'Keefe's PILSENER LAGER

It's an ideal tonic — mildly invigorating — strengthening — and rich in wholesome nourishment.

"The Beer with a Reputation"

At Hotels, Cafes and Dealers generally.

The O'Keefe Brewery Co., Limited, TORONTO. 209

OK

CONCERT OF PARK STREET CHURCH MISSION BAND

Good Program and Presentation of Annual Reports

The Mission Band of Park Street Baptist church held its annual meeting last night, and the reports, interspersed with a very interesting program, were received with great interest by all. The Mission Band has had a successful year, and much good work has been done.

Several of the numbers on the program were particularly well given, and altogether the evening was one of great enjoyment for all. The pastor, Rev. W. C. Riddiford, was chairman, and the program as follows—

Opening Hymn—"From Greenland's Icy Mountains."
Chairman's Address—Mr. Riddiford.
Piano Solo—Norma Moore.
Recitation—"Pa's Housecleaning," G. Moore.
Dialogue—Miss Canada's "At Home."
Secretary's Report—Miss M. Smith.
Bo-Peep Drill—Six boys and six girls.
Piano solo—Tommy Tayler.
Dialogue—Turn About is Fair Play.

The part of Miss Canada was taken by Miss Hill and her visitors at her home were representative of different countries. She was assisted by Misses Follis, Eagleson, Ida Eagleson and Hazel Gillespie.

Throughout the presentation the missionary duty of all toward the necessary missions was clearly brought out. The other characters were Mr. Moore, A Poland; Mr. Harold Follis, Western Cowboy; Harry Hill, Japanese; Harry Evans, Western Farmer; Gregory Smith, Jew; Miss N. Smith, Chinese Woman.

FINANCIAL REPORT.

Receipts.

Balance on hand, 1909	$ 3.47
Fees	3.77
March concert receipts	5.50
Special offering	5.00
Missionary pigs	22.42
Total	$40.16

Expenditures.

Foreign Missions	$ 5.00
Missionary	5.00
Home Missions	25.00
Bible women	10
Expenses	6
Balance on hand	
Total	$40.16

NONE TOO SLIGHT NONE TOO SEVERE

Dodd's Kidney Pills Cure All Cases of Kidney Disease

Scores will tell you as Philip Viberl does, "I feel a lot better since taking Dodd's Kidney Pills"—The best Spring Medicine.

Miscou Light House, Gloucester Co., N.B., March 31.—(Special.)—So many remarkable cures of serious diseases by Dodd's Kidney Pills are recorded in the newspapers that one sometimes wonders if they are equally good for those slight Kidney troubles, which take the joy of living out of the lives of so many plain, every-day people. And investigation in this neighborhood shows that no case of Kidney Disease is too slight or too severe for Dodd's Kidney Pills to cure. Take one example. Mrs. Philip Vibert says—

"I am pleased to tell you I am feeling a lot better since taking Dodd's Kidney Pills. I recommend them to all who suffer from Kidney Trouble."

Scores of others tell you the same thing. Dodd's Kidney Pills are a splendid tonic because they strain all impurities out of the blood and help circulation. For the same reason they are the very best spring medicine.

Buildings Thrown Open

The Sheffield choir on their arrival and during their stay in Peterborough will be given the freedom of the Y.M.C.A. and Y.W.C.A. buildings, the secretary of the two institutions having very kindly thrown open the building.

Rev. J. S. Leckie, pastor of the First Baptist church, has joined the Home Mission Board staff.

Dr. de Van's Female Pills

A reliable French regulator; never fails. These pills are exceedingly powerful in regulating the generative portion of the female system. Refuse all cheap imitations. Dr. de Van's are sold at $5 a box, or three for $10. Mailed to any address. The Scobell Drug Co., St. Catharines, Ont.

Real Estate Chances

BARBER SHOP for sale at a bargain, less than two-thirds its value. Must be sold at once.

Also a flourishing BUTCHER BUSINESS at a bargain.

An up-to-date GROCERY BUSINESS, good stock, central.

A good PIANO, slightly used, at a bargain

Also high grade

Newcombe Pianos

for sale at close prices and easy terms.

You can also secure a HOME at a close price and easy terms.

As we have a large list of good property for sale, we can place you in any part of the city. Call and see our list.

TAYLOR & WOOD

390 Water Street.

Children's Aid Society

FOR THE CARE OF NEGLECTED AND ILL-TREATED CHILDREN.

Incorporated by Act of Legislature. Information required. Information kept strictly private.

CHILDREN FOR ADOPTION

GEO. COCHRANE, Agent and Asst Sec.

Phone 329 — 765 George St

LUMBER

And builders' materials of all kinds—Shingles, Scantlings, Joist and Bill Stuff—Mouldings, Casings and Base and all kinds of finish. Boxes and Box Shooks.

ALF. McDONALD ESTATE

Point St. Charles Mills

Appetizing Sauces

Lee and Perrin Worcester	35c
Sutton's Worcester Extra	25c
Sutton's 2nd quality	15c
Holbrook's Worcester	35c and 25c
Pan Yan Sauce	25c
Lipton's Worcester	25c
Walnut Catsup C. and B.	25c
Anchovey Sauce	25c
Mushroom Catsup	20c
Tobasco Sauce	35c
Mason's English Sauce	20c

E. F. MASON, Grocer

429 George St. Telephone 78

Robt. Fair & Co. Limited

To Home Furnishers

We specially desire you to see the large and handsome collection of new spring 1911 designs in

FLOOR COVERINGS AND DRAPERIES

that we have assembled for your inspection. It is a convincing array and the colorings are particularly beautiful this season.

THE NEW RUGS and CARPET SQUARES

Form a happy combination of the very serviceable and the really artistic. Don't fail to come and see the Golden Lion's spring exhibit next week. Some will be on view in our George-st. show windows.

Our Mr. Jeffries who is an expert authority on furnishing the home will be pleased to give every information pertaining to interior decoration and whose services are at your disposal.

Robt. Fair & Co. LIMITED

Phone 145. Dressmaking Department 429

HINTS ON READING BOOKS

Lyman Abbott in an essay written many years ago, entitled "Hints for people that do not read" laid down the following rules in regard to the study of books—(1) Begin with what is congenial. Choose not what you ought to know, but what you want to know. Therefore let no one else choose for you. It is a rare mind that can keep itself to a course of distasteful study. It is not safe for anyone to assume, without proof, that he has a rare mind. (2) Begin with a short course. Do not lay out for history Hume, Macauley and Miss Martineau, with the idea that when you have finished these fifteen volumes you will be well versed in English history. That is very true; but you will never finish them. Read one thing at a time, and that short and simple. (3) Buy a dictionary, an atlas and if possible an encyclopedia, if you have got the money, make over an old bonnet. No harm will be done if it cultivates a habit of making over old bonnets. Equipped with dictionary, atlas and encyclopedia never pass a word you do not know nor a geographical situation that you do not comprehend.

It perhaps strikes few people that the romance of reality, is far more strange and far more interesting than the romance of fiction. Even in what some people would call the dry-as-dust study of books there is a wonderful wealth of enchanting facts that are capable of raising the most intense interest and of turning the most soulless creature of clay to a being of alert mind and spirituality. Think of it. Elihu Burritt in the few pauses of his work at the blacksmith's forge, learned his first languages. Mary Somerville, author of the "Mechanism of the Heavens" wrought out her great work in the bustle of a nursery. Dr. Schliemann, whose splendid work some thirty years ago as a Greek explorer made him world-famous started life as an errand boy in Amsterdam, and whilst waiting in the line for his turn to be called studied his first books. Sir Alexander Ball made it a rule always to have a book on his dressing table so that he might even there snatch a few sentences from whatever work he chanced to be reading.

Boys of Peterborough, if you need something to hearten you for the battle of life read Smiles' Self Help. It is a wonderfully interesting book, full of anecdotes of men and women, who, starting from the humblest beginnings made themselves famous in every branch of human endeavor. Read everything that Dr. Smiles wrote, that deals with the activities of life. He was a busy man, Secretary of one of the great railway lines of England, yet he found time to pen the Lives of the Engineers, as well as those other splendid works with forbidding titles, "Duty," "Character" and "Thrift." Gladstone once said that he had found the greatest help from reading Smiles' works and if such a famous man as he could find it helpful, how much more can those of us who are still at the foot of the ladder.

LIST OF WALKS AND SEWERS TO BE BUILT THIS YEAR

Attention of Board is Again Called to the Concession Street Drain—Other Matters

Ed. Courtney, Concession street, Ashburnham, appeared before the Board of Works at the meeting held last night, with the request that the creek or ditch on the west side of Concession street, and in front of his property, receive the attention of the Board.

Ald. Anderson first brought the matter before the Board.

Mr. Courtney stated that if the Board would put in a drain pipe nearby residents would do the filling in with ashes and other material. There was no sidewalk on the west side of the street at his property, and he had trouble both summer and winter. He pointed out that the roadway at this point was 20 feet wide, the creek was 26 feet, and on the other side of the road was another smaller ditch. The conditions were such that accidents had occurred.

The chairman, Ald. Metheral, promised that the matter would receive the serious consideration of the Board. The engineer will report.

SEWER CONNECTIONS.

John Irwin, stewart street, asked for a sewer from the corner of Bethune and Murray streets, and up Stewart. It was impossible, he said, to secure all the signatures, as two houses on Murray street, near the creek, would not sign.

The engineer was asked to report.

The tender of R. Hicks and Co., for supplying the cement to the city for the year, was accepted. The Peterborough Hardware Co. also sent in a tender and both were the same price of \$1.65 per barrel, in paper bags \$1.75 per barrel, or ten cents extra for sacks, the same to be redeemable.

Mayor Morrow suggested that it might be as well to divide the contract between the two firms, but nothing further was said by the members.

The motion that R. Hicks be given the contract was moved by Ald. Duncan, seconded by Ald. Graham.

THOSE STONES AGAIN.

D. W. Dumble, K.C., wrote asking that payment be made to him to the extent of \$36 for six cords of building stone taken by the city's employees, and used by them in the interests of the city.

Street Commissioner Evans was asked to explain, but he stated that at the time the stone was taken, he did not know for sure whether the city's employees or other parties had taken them.

It was decided to take no action in the matter, on motion of Ald. Brown and Ald. Graham.

Andrew Brotherson, Concession street, asked for a crossing at Hazlitt and Cady streets.

The city engineer noted that this crossing, although not just in the exact position asked for, was included in the list to be constructed this year.

A sewer connection in front of A. E. Micks', on Hunter street, and at the creek, has become obstructed, and on motion of Ald. Graham and Duncan the Board will have it relaid. The city engineer is to report.

SEPTIC TANK.

Dr. McCullough, of the Provincial Board of Health, wrote to the effect that no trouble had been experienced with septic tanks, when they had been properly constructed. If, however, the tank did not give satisfaction, the city would have to remedy the trouble.

Engineer Hay had written and submitted the plans for a tank to be placed at the river bank on Waterford street.

WALK AND LIGHT.

Ald. Duncan asked for an arc lamp between Higgins' corner, at Water street north and the Isolation Hospital, and it was granted. Ald. Duncan suggested that a gravel walk or board sidewalk be laid from the corner to the hospital. This matter was referred to the engineer and chairman.

There were present at the meeting Ald. Metheral, chairman; Mayor Morrow, Ald. Brown, Ald. Kernaghan, Ald. Graham, Ald. Butler and Ald. Anderson.

SEWER CONSTRUCTION.

Benson avenue, from Manning avenue to Aberdeen avenue.

St. Joseph street, from Gilmour street to Charlotte street.

Simcoe street, from Reid street to Park street.

Murray and Stewart streets, from Bethune street to a point on Stewart street, 152 ft. 6 in. south of McDonnel street.

Townsend street, from Park street to a point west of Park street.

Cambridge street, from Cedar street to McDonnel street.

Wescott street, from George street to Park street.

Parnell street, from Park street to the Canadian Pacific Railway.

McDonnel street, from Downie street to Park street, and on Park street from McDonnel street to London street.

Argyle street, from 240 ft. west of George street to Sunnyside street, and north on Sunnyside street.

WALKS TO BE CONSTRUCTED

Harvey street, east side, from London street to Dublin street.

Concession street, west side, from Clifton street to Hazlitt street.

Antrim street, south side, from George street to Water street.

Aylmer street, west side, from Smith street to Manning avenue.

Aylmer street, west side, from Townsend street to Rink street.

Benson street, west side, from the south side of lot 6, plan 101 to Wolseley street.

Benson street, south-east side, from Benson avenue to line between lots 3 and 4, plan 18.

Benson street, north-east side, from Benson avenue to north side of lot 5, plan 71.

Bethune street, west side, from Hunter street to Simcoe street.

Barnardo avenue, south side, from Water street to George street.

Cambridge street, east side, from Elm street to McDonnel street.

Chamberlain street, south side, from Lafayette avenue to Alfred street.

Donegal street, east side, from Brock street to Murray street.

Donegal street, east side, from McDonnel street to London street.

Dublin street, north side, from Harver street to 115 ft. east of Harvey street.

Engleburn avenue, west side, from lot 18, plan 124, to Maria street.

Murray street, south side, from Reid street to Park street.

Murray street, north side, from Donegal street to Gilchrist street.

Mark street, east side, from Maria street to the new wharf.

Mark street, east side, from Hunter street to Douro street.

Robinson street, north side, from Mark street to Grand Trunk railway.

Smith street, north side, from Water street to Dennistoun avenue.

Park street, west side, from Rink street to Townsend street.

"Marvelous Recovery"

Montreal Man So Ill With Dyspepsia Thought He Would Die.

No more convincing evidence was ever put on paper than the following letter from one of Montreal's well-known citizens, Mr. D. R. Larose, of 338 Joliette street.

"Permit me to write you a few words concerning Dr. Hamilton's Pills. I suffered from dyspepsia and indigestion for five years. I suffered so much that I could hardly attend to my work. I was weak and lost all courage. I enjoyed no rest until I decided to follow your treatment, after having read your advertisement in the paper. To my great surprise I immediately began to feel better. I am now using the second box and I feel so well that I want to tell you that I owe this great change to your famous pills. I recommend them to every person who is suffering from dyspepsia. Your grateful servant, D. R. Larose, 338 Joliette st., Montreal, P.Q.

Let all who have weak stomachs, and those who suffer with indigestion, headaches, billiousness, know they can be perfectly cured by Dr. Hamilton's Pills. Successfully used for many years, mild and safe, 25c per box, all dealers, or The Catarrhozone Co., Kingston, Ont.

Dr. Hamilton's Pills Cure Dyspepsia

OBITUARY

Death of Miss Kelly

Death of Miss Kelly—

Miss Mary Kelly, aged 82, died at her home, 142 Maria street, last night after a lingering illness. She was a life-long resident of Peterborough, and had no near relatives.

The funeral will take place to-morrow afternoon to St. Peter's Cathedral at 3 o'clock, and thence to St. Peter's cemetery.

Mrs. Dawson's Death

Miriam Hodgson, relict of the late William Dawson, of South Monaghan, peacefully passed away at the residence of her daughter, Mrs. P. E. Rutherford, 541 Aylmer street on Thursday evening, March 30th, aged seventy-nine years and eleven months.

Deceased was born at Whitby, Yorkshire Co., England, April 27th, 1831, and, at the age of eighteen came to Canada with her sister, who was the late Mrs. Hancock of Bethany.

Her husband predeceased her thirty one years ago, leaving seven step-children, five of whom are living, viz., William, Nichol, Peter, George and Thomas, all of South Monaghan, and Cavan townships. She also leaves to mourn her loss seven children, Mrs. J. J. Kerr, of Souris, Man.; Mrs. Dr. Marshall and Mrs. P. E. Rutherford, of Peterborough and Henry Weiford, Clarence and William Fell, of South Monaghan.

During the last fifty years she has been a constant resident of South Monaghan, where she always took an active part in charity and church work, being a faithful worker in Bailieboro Methodist church, where her presence will be missed.

Up till the very last she retained great physical and mental vigour. Her hospitality was proverbial even in the hospitable community in which she lived. Especially did she assist the needy, and never turned a deaf ear to a tale of distress.

"Her house was known to all the vagrant train
She chid their wanderings, but relieved their pain."

The funeral will leave the residence of her daughter, Mrs. P. E. Rutherford, 541 Aylmer street on Sunday morning, April 2nd, at 10 am., and proceed to South Monaghan cemetery for interment.

WHO'S COMING AND GOING

James Steers is home from Alberta and will spend a month in the city.

Mr. Caramel Pickering, of Allandale, is in the city to-day.

Mr. George Yeotes leaves for Collingwood on Monday.

Burritt Rose, G.T.R. up-town ticket agent, went up to Toronto to-day, to spend the week-end.

Mrs. C. Edwards of Edmonton, Alt., is the guest of her mother, Mrs. E. Pearce, 387 Walton street.

C. E. Jenny, of the Grand Trunk office, Toronto, was in the city on Thursday and returned home on Friday.

LEAVE YOUR GIFTS AT THESE PLACES

Where Contributions For His Majesty's Gift May be Left

The following is a complete list of the places where subscriptions are being received for the King George fund, the names being given of the places in each ward:

East Ward—
- T. B. Manicecs grocery.
- J. Kerr's grocery.
- Kylie's grocery.

West Ward—
- Reilly's drug store.
- Matthew's meat store.
- E. Lillico's grocery.
- G. Lynch's grocery.

South Ward—
- All the Banks.
- Y. M. C. A.

North Ward—
- Allison's grocery.
- Curzon's grocery.
- C. James' grocery.
- Kerneghan's grocery.

Couth Ward—
- J. J. Allison's grocery.
- R. C. Braund's.
- Mrs. Halpin's.
- George Goheen's.
- C. G. E. Gatehouse.

These places are all convenient for residents of their vicinity and may be readily recognized by the large picture of King George mounted on a white card placed in a prominent position in the office building. Also subscribers are urged to sign their names as a record of subscribers will be kept.

Public Notice

As I am leaving the city, will sell nearly new piano and organ at a bargain. Call at 254 Aylmer street. d3

C. Sparling, a Toronto traveller, died suddenly while riding to the depot at Port Elgin.

Optical Institute Creed

We believe in the glasses we are supplying that in quality, style and accuracy, they are unsurpassed. We believe that honest glasses can be supplied to honest people by honest methods. We believe in working, not waiting, laughing not weeping, in boosting not knocking and the pleasure of the practice of optometry. We believe we are getting the optical practice that we are after, and that there is plenty to get for men who are ready. We believe in to-day, and the work we are doing, in tomorrow and the work we hope to do, and in the rewards of both. We believe in courtesy, in kindness, in generosity, in good cheer, and in honest competition. We believe this is an order for a pair of glasses ready for every man who is ready to take it. We believe we are ready—right now, and we are taking it.

Optical Institute

MARKET BUILDING PETERBOROUGH

J. W. Browett, Optical Specialist, Dr. of Optics, Philadelphia, etc.

WILL MR. STRATTON FORSAKE WEST RIDING NEXT ELECTION

Many Indications Point to This Course—Mr. Stratton To-day Says it is Not Improbable But Says He Knows Nothing.

The rumor that Hon. J. R. Stratton would contest the east riding in the coming Dominion election, and that R. R. Hall, ex-M.P., would undertake to carry the west, came as rather a surprise to many local people, but it was regarded as having many earmarks of truth.

That Mr. Stratton would find it very difficult to get elected again in West Peterborough is generally admitted. Several things have cropped up since the last contest which would certainly militate against him. The reciprocity business is decidedly unpopular in the west riding, composed of a partly rural and partly urban constituency, the latter strongly objecting to him supporting the reciprocity business. Mr. Stratton has undertaken to line up with his party on the question and it is apparently figured out that it would be safer to trust to a purely rural constituency for re-election, after such a course.

Whether East Peterborough would choose an outsider for a member against a farmer, and a popular home man, isn't very hard to decide, but apparently the Liberal party managers are figuring out that it is the lesser of two evils.

The strength of religious feeling in the west riding may also be carrying weight in the apparent decision of the party managers to let someone else tackle this riding—someone who has neither placed himself on record as against reciprocity, or who would not carry other political disabilities.

Mr. Stratton was asked by a Review reporter to-day if he would make a statement on the subject. He said that it was not at all improbable, but that if such was to be the case he would have been consulted with regard to the matter, and that no one had conferred with him in this matter. If there had been any prolonged negotiations between the local party leaders upon this subject it was not at all unlikely that he would have been consulted before this. No such negotiations were going on.

Acknowledgement

The Board of Management of the Peterborough Protestant Home gratefully acknowledge the following donations—

A Friend—Quilt and clothing.
Mrs (Dr.) Burnham—Toronto papers
Miss Savigny—Reading matter.
Hardware Convention — Oranges, bananas, sandwiches and cake.
George Street Methodist Church — Cake.
Mrs. H. Ritchie—Ice cream.
Mrs Sherwood—Clothing and magazines.
Mrs. R. Ritchie—Vegetables.
Miss Dickson—Reading matter.
Mrs. Madill—Clothing.
Marks Bros.—Potatoes.

Peterborough PENNANTS 50c

J. Turner & Sons

Model Dairy Co.

Corner King and George Streets

Pure Milk in Sterilized Bottles...... 6c
Whipping Cream, quart...... ....40c
Table Cream, quart...... ....30c
Skim Milk, 3c qt. or 2 qts. for...... 5c

Everything used in the dairy is thoroughly sterilized. Call and inspect the only plant in the city. Orders delivered any time to any part of the city. Milkmen supplied.

TELEPHONE 831

ELECTRIC REPAIRS

Motors, Fans, Etc.

We have installed a special department for the repair of motors, fans and all electrical apparatus. Thoroughly competent workman in charge. Full equipment of tools and supplies

Batteries, Switches, Lamps and all accessories

Call or telephone orders

F. R. J. MacPherson Co.

341 George St. Phone 386

Meet Him at Our Store

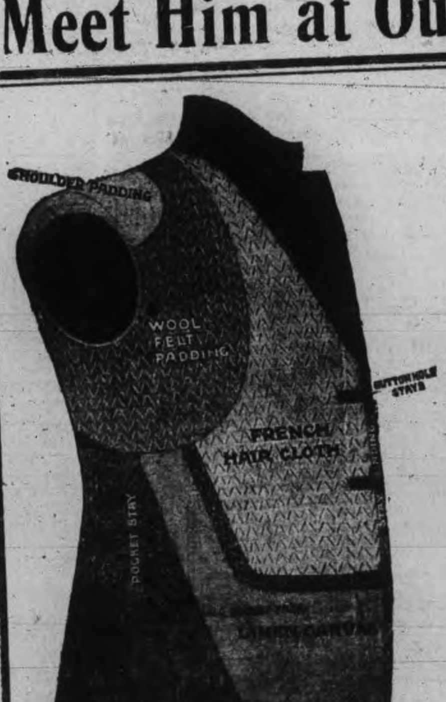

Mr. Frank Twiss the representative of the House of Hobberlin Limited, the big tailoring firm of Toronto, is at our store

TO-DAY, FRIDAY and SATURDAY

to show the new styles for Spring, and has a range of nearly 400 different lines; **SUITINGS, SPRING OVERCOATINGS, TROUSERINGS AND VESTINGS.**

If you want **Perfect Fitting Clothes and the Latest City Styles** come in and leave your measure while Mr. Twiss is at our store—you can see all the new lines and be measured by an expert

H. LeBRUN & CO. THE STYLE STORE FOR MEN

PROBABILITIES
Snow or rain on Tuesday; little higher temperature.

THE DAILY REVIEW

REVIEW WANT ADS
BRING RESULTS
One Cent a Word

TEN CENTS PER WEEK.

VOL. LXII. No. 78. PETERBOROUGH, ONT., CANADA, MONDAY, APRIL 3, 1911

NINE HUNDRED MEETINGS IN CAUSE OF PEACE ARE HELD

Entire United Kingdom Is Enthusiastic Over Prospects For Treaty With the States and a Disarmament Agreement Among the Powers—Hope In Chancellor's Attitude—Municipal Bodies Co-operating.

London, April 3.—The attitude of the Imperial German Chancellor, Dr. von Bethman-Hollweg-, has not damped British zeal for arbitration. The projected demonstration to be held in Albert Hall has been abandoned in favor of a wider national movement. It took the form of 900 meetings on Saturday and Sunday in all the cities of the kingdom.

Councils representing 10,00 evangelical free churches adopted a resolution in support of the proposed treaty and welcoming the idea of American churches observing April 2 as Arbitration Sunday. Copies of this resolution were forwarded to President Taft and Sir Edward Grey, the British foreign Secretary.

News that the negotiations had actually been begun was received at these meetings with great enthusiasm. Arbitration was the theme of most of

AUGUSTINE BIRRELL.

the churches, and a great peace demonstrtion was held at the Whitefields Tabernacle, where Lord Coleridge presided. Augustin Birrell, Chief Secretary for Ireland, was the principal speaker. After quoting:

"There is a tide in the affairs of men," he said:

"To-day there is a great tide and peace wave rolling across the Atlantic. It ought to be taken at the flood."

Referring at length to Dr. von Bethman-Hollweg's speech, he said that, though, in his opinion, it was below the grandeur of the theme, yet it contained passages of hope.

Municipal Bodies Co-operating.

London, April 3.—(New York Tribune Cable.)—There is much activity outside of religious bodies in the direction of Anglo-American arbitration. London and the great municipal bodies of England and Scotland are cooperating heartily in the organization of the national movement, and a Parliamentary committee recruited from both sides of the House of Commons has been formed for promoting an agreement between the two countries in favor of absolute arbitration. High Church Tories like Lord Hugh Cecil, are committed to it as strongly as the Scotch Presbyterians or the Welsh Nonconformists, and a series of nonpartisan public meetings already has been opened in many English towns.

The advocates of this movement for arbitration with the United States are not discouraged by the German Chancellor's lack of faith in universal arbitration and the limitation of armaments. They perceive that the German Emperor wants to break up the Anglo-American concord. They admit that England and Germany must continue their wasteful competition in battleships and guns without being affected by the logic of the situation.

The chancellor's willingness to come to an agreement with England respecting an exchange of naval information isonly a meagre gain which will not alter materially the existing condition of rivalry. The arbitration advocates reject the idea that Berlin can veto the concordat between London and Washington.

A BIG NUGGET

Melbourne, April 3.—A large nugget of gold has just been found under remarkable circumstances in a mine at Ballarat. The manager had decided to cease driving in consequence of poor returns, when one of the miners turned up a nugget, which was found to attain 300 ounces.

SHELDON COMES BEFORE COURT

Will Be Held in Pittsburg to Face Charge

Pittsburg, April 3.—C. W. Ross, alias Charles D. Sheldon, who is wanted in Montreal on allegations that he knows where the $200,000 belonging to trusting clients has gone, was arraigned Saturday upon complaint of his landlady here. It was charged that Ross, or Sheldon, had failed to account for the stock and money she had entrusted to him. About $1,185 is involved. The prisoner was held for court on this charge, and his case will be presented to the grand jury Monday morning. In default of bail, he was remanded to jail.

Dismissed the Appeal.

Edmonton, Alta., April 2.—The Supreme Court sitting en banc Saturday delivered judgment dismissing the appeal in the case of the Provincial Government against the Royal Bank to recover six million dollars of Alberta and Great Waterways bonds held by them. Some weeks ago Justice Beck made an order joining Canada West Construction Co., and the Alberta & Great Waterways Co. with the defendant bank in the suit begun by the province. To this the Government took an appeal. The chief justice was in favor of allowing the appeal, but the other three judges sustained the order of Justice Beck. The two new parties joined as defendants were given six days to file their defence. The appeal will be carried to the higher courts.

WASHINGTON'S SWORD FOUND

Was Not Destroyed in Recent Fire at Albany

Special to the Review.

Albany, N.Y., April 3.—A sword that was used by George Washington, and which was kept in the Capitol Library, and could not be found after the recent fire, has been discovered amongst the ruins. It was feared that the relic had been destroyed, but such was not the case, as it is practically intact and not damaged to any great extent.

Victim of an Accident.

Buckingham, Que., April 3.—The body of James Belter, aged 15 years, a farmer's son, was found on the St. Malachi road, nine miles from here, with a bullet hole in the breast on Saturday. He left home on Tuesday in company with another lad named Edward Kelly and had a shotgun. They were going into the bush to cut wood.

The deceased did not return at night, and it was thought he had gone to the Kelly farm, but on Thursday night young Kelly visited Belter's and said they had separated to go to their respective homes on Tuesday. Search parties started out then and located the body. The lad was shot from close quarters, and the gun was found in the snow near him.

The Hull coroner and sheriff consulted yesterday, and decided the affair was accidental.

Flags Are Flying

The flags on St. John's church and at J. J. Turner & Son's are flying in honor of the presence of the Sheffield choir in the city.

ARMED NEGROES POUR SHOT INTO A CROWD IN DELAWARE

Fierce Racial Riot Lasted For Hours—Many Casualties.

Laurel, Del., April 3—About 10 o'clock Saturday night a mob of armed negroes swooped down upon a crowd of spectators in the main thorofare of the town and fired a volley of bullets and buckshot into the crowd. Orem Stockley, 18 years old, son of a farmer living near Laurel, fell to the ground, shot through the head. He was taken to a hospital in Salisbury, Md., where he died yesterday.

Geo. Hudson, 50 years old, a white man of Bethel, was shot in the leg, necessitating amputation, and John Thompson, a white barber, was shot in both legs while shaving a patron. Other white men received minor injuries. It is known that several negroes were injured, but they cannot be located.

Officers were unable to come with the mob, and there was a fierce struggle between the two races until three o'clock yesterday morning. Windows were shattered and the exterior of buildings were greatly damaged.

BOY RETURNED

Las Vegas, April 3.—The son of A. T. Rogers, a wealthy attorney, was returned to his home early to-day by kidnappers after they had been paid $12,000 at midnight by Mr. Rogers. The kidnappers escaped.

OPERATIONS ON WELLAND CANAL

Government Engineers Commence Work — Quick Sand is Encountered

Special to the Review.

St. Catharines, April 3.—Government engineers commenced testing operations this morning on the Greenville route for the new Welland Canal. Considerable quicksand has been encountered on the Georgian Bay route.

WHY CARUSO DOESN'T SING

New York, April 3.—Superstition and not tonsilitis is keeping Caruso, the greatest of tenors, away from the Metropolitan opera stage.

It developed to-day that Caruso, a patron of fortune-tellers, has been warned that he is to meet with some injury, possibly fatal, of he appears in any opera in which shooting or stabbing occur.

Caruso has the characteristic superstition of the Italian race developed to an unusual degree, and as nearly all of the operas in which he sings have either a shooting or stabbing episode, he is heeding the warning of the fortune-teller even though it is costing him something over $2,000 for every time he refuses to sing.

6,000 MINERS OUT ON STRIKE

Coal Mines in Crow's Nest Are Tied Up

A Bitter Struggle in Prospect for Supremacy

Lethbridge, Alta., April 3.—The mines are all idle in District No. 18, U.M.W. of A., and 6,000 men along the Crow's Nest Pass line are out of work at the mines. It will not be long before a large number of railroad crews will be moved or laid off. The only mine in the Western Canada Coal Operators' Association working is the McGillivray Creek Coal & Coke Co. at Carbondale, near Coleman. The mine was idle all winter, and both the men and the company went to work under a special agreement by which all the output is contracted for in Spokane, so that it cannot supply the shortage for other companies. Should it do so, or should the Canadian Pacific Railway exercise the privilege of taking coal en route, the men will be called out immediately.

The miners blame the Canadian Pacific Railway and Lewis Stockett more than the mine managers for the whole trouble. The company has steam coal stored for five months' use, and therefore is not dependent on the operation of the mines. The other companies followed Stockett's dictation. The miners say that Jim Hill will not allow his mines to be used as a tool by the Canadian Pacific Railway to strike unionism. They expect the companies to sign up individually and thus break up the association.

Threaten General Strike.

Montreal, April 3.—The news of the great coal strike in the Canadian west has aroused intense interest among labor leaders in Montreal, but it did not come as a surprise.

It was authoritatively announced that the western miners are well supplied with funds, since they have at their back the United Mine Workers of America, whose coffers are declared to be heavy with coin.

Asked as to the likelihood of the strike spreading, a high labor authority declared that unless the demands of the men were granted, there was every chance of a long and bitter struggle, which would involve, not only every miner in the west, but also bring in every railway man and every worker in the mechanical and industrial linas.

If the officers of the Western Canada Mine Workers are arrested for having violated the Lemieux Trades and Disputes Act, a general strike may be declared all over the Dominion.

Ottawa's Epidemic.

Ottawa, April 2.—Up to noon Saturday, there were twelve cases of smallpox at Porter's Island, and another is under suspicion in the east end of the city.

So serious has the situation become, that it has been decided not to await the erection of a new wing to the smallpox hospital, and a large tent will be in readiness to-night to receive new cases.

The disease is fortunately not of a very serious type.

An Honorary Member.

Montreal, April 3—Sir Lomer Gouin, Prime Minister of Quebec, Saturday accepted honorary membership in the Canadian division of the Institute of Journalists.

It is expected that a large number of Canadian delegates will attend the annual moveable conference of the institute, which will be held in Dundee, Scotland, this year.

ASYLUM INMATE TRIED TO ESCAPE

Jumped From Window and May Die From Injuries

Special to the Review.

Kingston, April 3.—Frank Empery, an inmate of the Rockwood asylum, broke the bones in one of his ankles when he jumped from a window of the institution, in an attempt to escape. Empery ran some distance, despite the broken limb, and he may die as a result.

Moves to Windsor.

London, April 3.—Major Lamb, who is in charge of the Dominion Public Works Department here, announced yesterday that the Department is to be moved to Windsor.

The Department was opened here two years ago, and has charge of all the work between Windsor and Toronto.

Canadians Released.

El Paso, Texas, April 3.—B. W. and K. S. Langley of Winnipeg, who were arrested last night in Jaurez, were released yesterday. Both signed statements that they had set out to join the insurrectos, but were turning back to the United States when arrested.

ROSEBERY IS QUITE WROTH

Pours Hot Shot Into Ranks of the Liberals

Former Premier Says It Is Party and Not Country

London, April 3.—The partisan jockeying which has been the chief characteristic of British domestic politics since the general election was carried last week to an extreme which lends further justification to the charge made by Hilaire Belloc, A. E. W. Mason, and others, who have retired from the political arena in disgust, that the interests of the nation nowadays are being made largely subservient to the interests of party.

Lord Rosebery, who made a dramatic appearance in the debate in the House of Lords on Thursday, spoke in accents of scorn of the tactics pursued by his noble colleagues. The introducing a reform bill which could never pass. It was only an air balloon floating through the upper House, and certain to come to the usual aeronautical calamity in the lower.

After this chastening of the Unionists, Lord Rosebery lashed the Liberals with whips and scorpions, and appealed for a national, not a partisan, settlement of the question, in which the interests of the whole nation were at stake.

"The general election, after all," he said, "is nothing but a confused clamor of voices.

"You," he cried to the Government leader, "cannot achieve a settlement on these lines. You can achieve a party triumph. You can take revenge upon this House for wrongs—real in many cases, and in some cases fancied—and having done that you will have attained by party what can be undone by party. Will not the Unionists make it their first task to uproot that which you have rashly planted in the rocks by the wayside?"

Lord Rosebery pointed a finger toward Lord Morley, saying:

"He bears an honored name, a famous name. Does he wish it to go down to posterity allied with a one-sided fanatical partisan settlement? I appeal to the head of the Government, who has to settle with history and posterity the great claims which his intellect gives him to be a conspicuous power in the history of this country. How will they stand when their names are at least produced before that dread tribune from whose verdict there can be no appeal, if they conspire to law hands on this immemorial constitution rashly and recklessly, without having done anything to build, but only to destroy?"

ITALIANS RISE WITH PROTESTS

Black Hand Society in Bad Graces of Colony

Chicago, April 3.—With the confession of one Black Hand agent, the announcement of another threat against a Government official, Jas. E. Stuart, postoffice inspector, and spurred on by the long list of recent Black Hand crimes, the Italian people themselves threaten to put a stop to the lawlessness.

A reflection of the view of many Chicago Italians is seen in an article which appeared yesterday in L'Italia, an Italian newspaper in Chicago.

The article says: "An epoch of blood, of cruel slaughtering, of ferocious vendettas is what the Chicago Italian colony is going through just now. Until a short time ago, crimes committed were almost in all cases those due to passion. It is necessary that the Italians themselves for their own self-respect, and for their own protection, organize themselves to liberate the colony here from the criminals staining its name."

Return to Work.

Springhill, N.S., April 3.—Six workmen among the ranks of the strikers returned to work in the mines Saturday. This makes a total of twelve for the week. Major Thompson, commissioner of the provincial police, arrived to-day with a force of thirty men who are fully equipped for efficient service. Two of the town police were arrested on Saturday on a charge of interfering with the company's police.

JOHNSON TIRED OF JAIL LIFE

Promises to Sell All His Autos if Given His Liberty

Special to the Review.

San Francisco, April 3.—It is announced that Jack Johnson, the champion pugilist, who is serving a twenty-five days' sentence in jail, for speeding in his automobile, has promised to sell all his machines if released on parole. Johnson's request is not likely to be granted.

CANALEJAS WILL STAY AT HEAD OF SPANISH CABINET

Crisis That Arose Over Efforts of Some Members of the Cabinet to Suppress the Ferrer Debate Is Past—Rome Is Not Pleased With the Retention of the Liberal Premier—Clericals Beaten.

Madrid, April 3.—The Ministerial crisis, which appeared fraught with the greatest possibilities, seemed to have ended as abruptly as it began. It has resolved itself, seemingly to the general relief, into a second reconstruction of the Canalejas Ministry.

King Alfonso on his arrivel from Seville yesterday afternoon, immediately received Senor Canalejas and requested him to continue in power. The Premier agreed, on condition that he be permitted to make such changes in the Cabinet as he deemed necessary. To this the King readily assented.

The Premier hopes the work of reconstruction may be completed to-day and that the Ministry will appear in the Cortes without delay. The retiring Ministers probably will be Gen. Asnar, Minister of War, who was mainly responsible for the crisis by his attitude in demanding that the Ferrer debate be suspended immediately by a vote of the majority, and Senor Cobian, Minister of Finance, who appears never to have been wholly in agreement with the religious policy of the Premier.

It is understood that one of the first steps of the Premier will be to relieve the captain-general of Madrid of his command. The continuation of Senor Canalejas in power is universally regarded as the only possible solution of a crisis of exceptional gravity. Canalejas is supported both by public opinion in Madrid and the provinces, and all sections of the Liberals, as well as by many Conservatives. It is generlly believed that he alone is capable of preventing the Ferrer case from developing into a Spanish Dreyfus affair, thus adding a serious element to the present difficulties.

The Socialist feeling seems to be passing, and the army, which has been so bitter in the Ferrer case, now seems to have changed its attitude. It is understood Canalejas, with a view a complete conciliation, intends to make a vigorous speech when the chamber resumes, eulogizing the army and defending it from recent attacks.

Vatican Talks of Difficulties.

Rome, April 3.—The report that Senor Canalejas has been summoned to form a new Cabinet is not welcomed by the Vatican, but at the same time the opinion is held that his new lease of power will not be for long. The Vatican officials base their belief on the fact that there are three questions of grave import which will confront the new Cabinet. These are: First, the Moroccan situation; second, the associations bill, which, it is said here, is opposed even by those outside the religious congregations.

Seized Twenty-Three Deer.

Sherbrooke, Que., April 3.—The carcasses of twenty-three deer were seized here on Saturday morning by Customs Officer C. L. Deseve. Seven others were seized earlier in the week. It is stated that the deer are killed in Maine and smuggled into Beauce County, and from there shipped to Montreal. The animals seized Saturdayq morning were accompanied by a man named Sansan, from St. Prospere, who came along for the purpose of seeing what had happened to his previous shipment. Many of the deer seized were fawns.

Succeeds Dr. Saunders.

Ottawa, April 3.—Joseph Grisdale, agriculturist of the Central Experimental Farm at Ottawa, has been appointed director of experimental farms, in succession to Dr. William Saunders, who has just resigned on account of ill-health. Mr. Grisdale entered the Government service in 1899. He is 41 years of age.

Change In Russian Cabinet.

St. Petersburg, April 3.—Admiral Voevodsky, Minister of Marine, has resigned and has been given an appointment in the Council of Empire. Rear-Admiral Grigorovitch, the vice-Minister, is the new Minister of Marine, his appointment being gazetted Saturday night.

A FUR FARM

Winnipeg, April 3.—A number of Spokane business men have leased 2,000 acres of land north of Edmonton, for the purpose of starting a fur farm. Mink and skunk will be raised, and arrangements are now being made for stocking the farm.

DIAZ READY FOR REFORMS

Decides to Bow to the Popular Will at Last

Judiciary Will Be Improved in Personnel

Mexico City, April 3.—Committing himself to the advocacy of many of the reforms demanded by the revolutionists, although professedly bowing only to the influence of public opinion, Gen. Diaz answered his critics through his semi-annual message at the opening Saturday of the Congress. The principles of no re-election of the chief executive and incumbents of other elective offices and the reform of the electoral laws so that the privilege of the ballot may be enjoyed by those citizens "who are considered capable of voting" were advocated.

The message refers specifically to the application of the no-election principle to the naming of governors, one of the chief contentions of the discontented element throughout the

PRESIDENT DIAZ.

republic, the president stating if a bill providing for "the periodical renovation" of the officials in question should come before Congress it would have his earnest support.

Abuse of power by Jefes Politico, another of the evils complained of by residents in the rural districts, is to be abated, according to the plan outlined by the president.

The president proposes to improve the efficiency of the judiciary through a more careful selection of its personnel and lengthening of the tenure of office. Efficacious punishment of judicial functionaries for malfeasance is to be brought about through the enactment of more stringent measures.

On the subject of the division of the great private estates, first broached by Minister Limantour is his Paris interview, the executive declared his determination to find efficient means for bringing about the innovation.

A Limited Session!

Washington, April 3.—At the Democratic caucus held Saturday night, a legislative program was adopted, which is expected to confine the activities of the coming extra session to a popular election of Senators, Canadian reciprocity, tariff revision investigation of Governmental Departments, Congressional reappointments, statehood of Arizona and New Mexico, general deficiency appropriations, District of Columbia legislation, and publicity of campaign contributions.

The membership of the various committees and the appointment of officials will also be decided upon.

Honored a Compatriot.

New York, April 3.—Two hundred guests attended the banquet given on Saturday night at the Fifth avenue restaurant by a Canadian-French Democratic club to celebrate the appointment of Henri S. Renaud, a young lawyer of French-Canadians parentage to the position of deputy attorney-general of the State of New York. J. C. Hogue, a former Montrealer, who was president of the club, which is composed largely of French-Canadians, presided, and the principal speaker of the evening was Lieut.Governor Thomas F. Conway.

WHITBY HOCKEY PLAYER IS DEAD

Harry L. Smith Was Seized With Coughing Spell

Special to the Review.

Whitby, April 3.—Harry L. Smith, a local hockey player, is dead at his home here, as the result of a fit of coughing, with which he was seized when he apparently had every chance of recovering, from an operation which was made on his neck. Smith was only nineteen years of age.

BETWEEN YOU AND ME

Because bank tellers spend half of their life in a cage, it doesn't follow that they are Camorrists.

—0—

The Sheffield Choir is finding that Canada isn't as bad as it looks, judging by Ottawa.

—0—

Any man who is always looking for trouble must be a bachelor.

—0—

In New York they are discussing if Ananias was a liar. We don't know the gentleman, but he must be one of the M.P.'s at Ottawa.

—0—

Another tunnel is planned for the Alps. It will be like a piece of Swiss cheese some of these days.

"Was Fading Away"

A Young Woman—Scarcely Thirty—Seemed to Be Dying on Her Feet.

Dr. Hamilton's Pills Cured

"I think it should be the duty of the schools to teach children how to keep well," writes Miss Nannie E. Naydon, a well-known and highly esteemed resident of Bristol. "Ignorance of the laws of health and the use of improper remedies destroyed my vigor, and left me to the verge of invalidism. I was a girl ruddy and strong. Nothing seemed to affect me until I was about thirty. Then gas began to form in the stomach. I suffered with bloating and a general failure in strength set in. If I went upstairs my breath hurt. My system was very irregular, and until I grew pretty bad I didn't pay much heed to my condition. Then I got blue, worried all the time, wakened in the night and couldn't get to sleep again. None of the medicine I took helped me. One day I was reading of a very interesting case like mine cured by Dr. Hamilton's Pills. I took the same treatment. It was just right—didn't physic me to death, but took hold of the weak, sick parts of my system, and set things right. It seems as if Dr. Hamilton's Pills have made me young again, and all my color, spirits, vigor, and health of former days have returned to stay."

Every girl and woman should use Dr. Hamilton's Pills regularly. They help a woman in many ways. Beware of the dealer who asks you to take an inferior pill on which his profit is larger than on Dr. Hamilton's. Sold in yellow boxes, 25c per box, all dealers, or The Catarrhozone, Co., Kingston, Ont.

CORNS CURED IN 24 HOURS

You can painlessly remove any corn, either hard, soft, or bleeding, by applying Putnam's Corn Extractor. It never burns, leaves no scar, contains no acids; is harmless, because composed only of healing gums and balms. Fifty years in use. Cure guaranteed. Sold by all druggists, 25c bottles. Refuse substitutes.

PUTNAM'S PAINLESS CORN EXTRACTOR

The Daily Review

MONDAY, APRIL 3, 1911.

UNION LABEL

CHANGING BASE

The intimation given to the public a couple of days ago that the plans of the Liberal party managers as to candidates for East and West Peterborough had been formulated, and which was not directly denied by Mr. Stratton, brings the question of an approaching election close home. In the view of most Conservatives in the riding, it is time that some organization for the election should be under way.

That the Conservatives should redeem West Peterborough for Mr. Borden this time is apparent to all who have made a study of the changing influences since the last election. Mr. Stratton is reported to be rather anxious to hie himself to East Peterborough. If that is true, he has not a great deal of confidence in his ability to be re-elected in West Peterborough, for it is a truism to say that Mr. Stratton will run wherever he thinks he could be elected.

In conceding West Peterborough to be a doubtful seat, and leaving it to someone else—Mr. Hall perhaps—Mr. Stratton will admit by his action that he is not able this time to carry the constituency, even by his most potent influences. The result of the protest at the last election is remembered well by the people. It is needless to use words to make its story more eloquent. Mr. Stratton's connection with the Farmers' Bank affair which is under way in the courts yet, has not contributed any towards his political popularity, nor has his stand on the reciprocity question been satisfactory to many of the people of his own party, who are opposed to the pact tooth and nail.

Mr. Stratton said some time ago that he was going to say something in the House of Commons about reciprocity. He has not availed himself yet of the opportunity to air his views, but it is likely (we speak subject to correction) that he will do so some time before Christmas.

EAST AND WEST

There has been a noticeable tendency lately on the part of the reciprocity advocates to warn the manufacturers and the business people of eastern Canada that they must not antagonize the western farmer, that to oppose reciprocity is to alienate the west, and must eventually lead to more trouble over the maintenance of a protective wall.

Hon. Mr. Fielding in a speech recently at Montreal spoke of this, and his remarks have been featured in the Liberal newspapers out to Vancouver. That is quite in line with the Liberal policy of fomenting a spirit of class hatred that can only end in the protest of the east against western aggression. No one, even in the east, will contend that the business interests—which are the interests that have made Canada—should be allowed to run the country. But neither should the free trade leaven which has been assiduously worked through the west be the determining factor in the making of Canadian trade arrangements. One way in which to split the Dominion in two—to disunite east and west—is to pursue the policy adopted by the Liberal party for political purposes.

The future of Canadian nationalism depends on the maintenance of cordial relations as between east and west. Yet what evidence is coming to hand of the creation in the prairie provinces of much undeserved and unjustifiable enmity toward the business people of the east—the men and women who make their living through manufacturing for the needs of the west. The west never will be a good manufacturing country. Geographical and climatic conditions are against it. The lack of the proximity of raw material is against it. The east must continue to be the workshop of the Dominion, as the eastern States are the workshop of the United States.

This problem of the relations of east and west is going to be the great political question of the next decade. Both political parties will have to face it, and for the sake of Canadian national unity, which is more important than any trade treaty, it is to be hoped that those in office will endeavor to minimise the efforts of trouble-makers or extremists of either side. The western people are assuming a very questionable attitude with regard to eastern enterprises. They are no more oppressed than are the eastern farmers who buy the same goods at the same prices, and the eastern farmer does not spend half of his time growling about his inability to buy American manufactures in preference to Canadian.

HELPING BUFFALO

"The Live Wire," published by the Chamber of Commerce and the Manufacturers' Club, of Buffalo, devotes its April issue to telling what reciprocity will do for Buffalo. Among other things, it says reciprocity will add 100,000 to the population of Buffalo within ten years, and that it will make that city the milling centre for much Canadian wheat, and the shipping point for much that now goes via Montreal.

"If wheat from the West is to take advantage of lake transportation rates, it must come to Buffalo," says the Live Wire. "Since it must be elevated here, why not mill it at the same time? That is the theory. Low cost of production is the result. This advantage of Buffalo as a milling centre will be greatly enhanced when reciprocity is adopted.

"Fifteen or twenty years ago, this point would not have played so vital a part in milling affairs. Then the United States produced a quality of grain suitable for fine blending, but the American hard wheats are rare now and expensive. Canadian-grown first-quality grain can be purchased for 95c., whereas the best quality of American wheat, lower in gluten and general quality than the Canadian, costs well over a dollar.

"Canada raises over 130,000,000 bushels of Spring wheat and 16,000,000 of Winter wheat a year. Of course most of this gravitates to Liverpool. Free duty would not necessarily mean a ruinous competition, America with Canada, in the growing of wheat, for the reason that the price is really determined abroad, except in years of very short crop, when the consumer should be given first consideration anyway.

"Buffalo is the logical distributing point for Canadian grain and foreign products. Reciprocity would make it an ideal centre for milling, even greater than Minneapolis. Cheapness of freight from the great elevating systems of Duluth, Port Arthur and Fort William, and cheap lake rates should make Buffalo the milling centre of the continent.

"In addition to the advantage in the congregation of materials for milling in distribution Buffalo's advantages will continue to increase. Wheat can be reshipped from Buffalo in the form of flour more cheaply than from any other port. Unusual advantages for exportation are the result."

EDITORIAL NOTES

Always put off to-night what you are going to put on in the morning.

Mr. Stratton evidently hopes to draw some cheques on the farmers' bank of good-will in East Peterborough.

Having had the annual rumor about trouble in the Conservative ranks at Ottawa, we can now settle down to welcome spring.

Ten million dollars worth of farm implements will be sold in Alberta this year, according to reliable estimates. Even the Alberta politicians are great on machine work.

Sheldon, the Montreal stock swindler, says that a newspaper in Montreal got $60,000 out of him, practically as blackmail. The people of Montreal will be doubly anxious to secure his return to Montreal to get a few details.

Champion Jack Johnson may be able to get to the solar plexus of his opponents in the ring, but he finds the law's reach a trifle too long and too strong for him.

Speaking, or rather writing of spring, puts us in mind of the fact that a Kentucky editor who wanted notify his readers that winter was going and spring was coming, wrote: "The bobolink is on the link, the periwinkle's on the wink; the sheep-bell's tinkle's on the tink, and spring has come, oh I don't think."

In Athens, they are having a big dispute as to whether the Bible should be printed in the ancient Greek, or pure language, or the modern Greek which has "evoluted" into a slangy medium. The chief objection to the old language is that it is Greek to most of the Greeks themselves.

Lansdowne's motion in the House of Lords to ask the King to permit the limitation of his prerogative for the creation of new peers, to a certain number is clever politics. It is a subject on which the Asquith ministry cannot touch without hurting itself, and the King is in a tight box. If the motion passes, it is likely to tie up the situation for some time to come.

Senator Roche said in the Senate last week that the remarks of Senators should be recorded verbatim, as in the Commons Hansard, and not left to the penny-a-liners of the press. He objected to being dismissed with a few lines, when a whole page was given to a hockey game. The obvious conclusion is that Senator Roche thinks he is as good as a hockey game, as a public attraction.

The disappearance of J. Y. Murdoch, the Jarvis lawyer, after having run through thousands of dollars of clients' money, and the arrest of Lawyer Earngey, K.C., in Toronto, for forging signatures to fake registrations of mortgages, indicate that the public needs some protection against dishonest legal men, as well as against bank presidents, managers and financial manipulators. The Law Society should undertake to make examples of men like these, not merely ungown them. That is no punishment.

That the people of Germany are not in sympathy with the belligerent Kaiseristic attitude of the government over the peace proposals, is made manifest by the newspaper comments on the chancellor's recent speech in the reichstag. They want an agreement for the elimitation of armaments with Great Britain and the United States and want it decidedly. A strong expression of German public opinion on this subject would do considerable to allay the general feeling that Germany doesn't want peace, even if it can be attained.

Wood's Phosphodine, The Great English Remedy. Tones and invigorates the whole nervous system, makes new Blood in old Veins, Cures Nervous Debility, Mental and Brain Worry, Despondency, Sexual Weakness, Emissions, Spermatorrhœa, and Effects of Abuse or Excesses. Price $1 per box, six for $5. One will please, six will cure. Sold by all druggists or mailed in plain pkg. on receipt of price. New pamphlet mailed free. The Wood Medicine Co. (formerly Windsor) Toronto, Ont.

Homeseeker's Excursions

To Western Canada (via Chicago) including certain points on Grand Trunk Pacific Railway, April 4th, 18, May 2nd, 16th, 30th, June 13th, 27th, July 11th, 25th, August 8th, 22nd, September 5th, 19th. Winnipeg and return, $33.00; Edmonton and return, $41.00. Tickets good for 60 days. Proportionate rates to principal points in Manitoba, Saskatchewan and Alberta. Homeseekers' excursion tickets will also be on sale on certain dates via Sarnia and the Northern Navigation Company. Secure tickets and illustrated literature from any Grand Trunk agent, or address A. E. Duff, District Passenger Agent, Toronto, Ont.

GRANDTRUNK RAILWAY SYSTEM RAILWAY TIME TABLE.

	ARRIVE	DEPART
Lindsay, Orillia, Midland, Gravenhurst, North Bay, Stouffville and Toronto ...	11.40 a.m.	8.30 a.m
	9.00 p.m.	5.35 p.m
Port Hope, Toronto, London, Detroit, Chicago and west, Niagara Falls, Buffalo, Cobourg, Montreal and east	8.25 a.m.	11.45 a.m.
	5.30 p.m.	9.05 p.m
Toronto, Lindsay, Stouville, Uxbridge and Markham...	10.15 p.m.	7.10 a.m.
Lindsay Local	8 15 a.m.	9.10 p.m
Hastings, Campbellford, Madoc, Belleville, Kingston, Montreal and east.	8.10 a.m.	8.30 a.m
	8.55 p.m.	1.40 p.m
Lakefield	10.00 a.m.	8.35 a.m
	5.15 p.m.	12.26 p.m

CANADIAN PACIFIC RAILWAY.

GOING EAST—
11.28 a.m. for Norwood, Havelock, Ottawa, Montreal
7.47 p.m. for Indian River, Norwood, Havelock, Tweed.
12.10 a.m., midnight, Ottawa, Montreal,
1.01 a.m., midnight, Ottawa, Montreal.

GOING WEST—
5.26 a.m., for Toronto, Hamilton, Brantford, New York, Woodstock, London, Chatham, Detroit, Chicago, etc
5.51 a.m. for North Toronto, West Toronto; connects with above train at West Toronto
7.42 a.m. for Cavanville, Burketon, Myrtle, Lindsay, Toronto.
4.38 p.m. for Toronto, Hamilton, Galt, Woodstock, London, Chatham, Detroit, Chicago; also Fort William, Winnipeg and all points in Canadian Northwest.

W. & A. KINGDON

Painters, Paper Hangers, Gilders Glass Embossers and General House and Church Decorators

All work guaranteed and executed with despatch. Our charges are moderate and we only use the best materials.

Estimates cheerfully furnished.

Address 762 Water St. Phone 1140

REVIEW WANT ADVTS.

The Review want advertisements are read by thousands, for people want what they want when they want it.

If you need help,—Servants hands, or workmen try the Review want ad columns.

If you have anything to sell, from a pickaxe to an Auto, use the Review want ad columns.

If you have lost anything try a want ad in the Review and almost certainly you will recover the lost article. If you want an owner for anything found a Review want ad will bring the owner to light.

One Cent Per Word

Advertisements under this head 1c per word

Advertisers, if they prefer, may use as many as 25 words at the rate of 25c for one insertion, 38c for two insertions and 50c for three insertions.

RATES

10 Words—1 TIME 10 Cents
25 Words—1 TIME, 25 Cents
25 Words—2 TIMES, 38 Cents
25 Words—3 TIMES, 50 Cents
25 Words—6 TIMES, 75 Cents
LOCALS (Reading Type) 48 cts per inch (4 cents per line.)
LOCALS in Dark Type 60c per inch (5 cents per line.)

Wanted

WANTED

A CHAMBERMAID FOR UPSTAIRS. APPLY —Grand Hotel.

WANTED

FIRST-CLASS SHIPPING CLERK AND Stockkeeper. Must be good writer. Apply, by letter only, J. J. Turner & Sons. 3d

WANTED

JOINERS, CABINET MAKERS, INTERIOR Finishers, wanted at once, highest wages, steady work. Apply — Collingwood Shipbuilding Co., Collingwood, Ont. 3d

HELP WANTED—MALE

WANTED—YOUNG MEN TO PREPARE FOR positions as automobile repairmen, chauffeurs, salesmen. We make you expert in ten weeks by mail; assist you to good position. Pay big, demand great. Free model of automobile with course. Sample lesson and particulars free. Write today; terms reasonable. Empire Automobile Institute, Box 200, Rochester, N. Y. 3d

For Sale or To Rent

OFFICES TO RENT

NEAR POST OFFICE, HEATED AND WITH good vault. Dennistoun, Peck & Kerr.

TO RENT

LARGE STORE HOUSE, Hunter st., on Grand Trunk spur, suitable for wholesale warehouse or fruit dealer. Will rent building or section. Apply C. H. Rogers, Peterborough Canoe Co. 12d

SETTINGS OF EGGS FOR SALE

BRED TO LAY — WHITE LEGHORNS AND Rhode Island Reds, both combs. Trap nested for egg production. $1 25 per setting, $8.00 per 100. Apply — Grove Poultry Yards. Leave order at 174½ Charlotte Street. 6d

TO RENT

STORE AND UPPER FLOOR IN GRAND Opera House Block. Would make first class music store or any other suitable business. Also a good Butcher Shop with large refrigerator, corner McDonald & Aylmer Sts. Immediate possession. Apply to J. J. Turner & Sons, Awning and Tent Manufacturers, George Street, Peterborough. tf

FOR SALE $3000 FOR SALE

FOR SALE AT THE PRICE OF $3,000—THAT Eligible Residence, No. 147 Hunter St, East. Brick, steam heated, modern conveniences, seven bedrooms, fixed basins and taps in bed rooms, billiard room in basement. Ten minutes walk from post office. Apply to Mr. E. A. Peck, Peterborough.

FOR SALE

LOT ON CLEAR LAKE, KAWARTHA PARK

Suitable for summer home; 200 feet frontage; near fine sandy beach for bathing; good spring; well wooded; best locality; good steamer service. Further particulars apply to Box 24 Review office. 6d

FOR SALE

Iron Pipes for water and steam, Posts, Belting Pulleys, Shafting, Chains, Iron and Wood Pulleys, Steal Beams, Rails, Wire Fencing new and slightly used. Very cheap. Send for Catalogue, and state what you need.

The Imperial Waste & Metal Co.

7 Queen Street - MONTREAL

EAST CITY

COAL

And Wood Yard

MAIN OFFICE—111 Hunter StreetE cat Phone 96

All sizes of the best mined Coal delivered promptly to all parts of the city. Terms strictly cash.

$7.50 Per Ton

Hardwood, $6.00 per cord. Fest Mixed Wood, $4.50 per cord. First class Tamarac

WEIR & O'BRIEN

ARCH. WEIR JAMES O'BRIEN

GRAND TRUNK RAILWAY SYSTEM

EASTER RATES

Single Fare FOR Round Trip

(with minimum charge of twenty-five cents)

between all stations in Canada, also to Niagara Falls and Buffalo, N. Y. Detroit and Port Huron, Mich.

Good Going April 13, 14, 15, 16, 17

Return Limit April 19th, 1911

LOW RATES TO THE WEST

Ask nearest Grand Trunk Agent about "Homeseekers," "Colonist" and "Settlers" excursions or address

A. E. DUFF, D. P. A., Toronto, Ont.

CANADIAN PACIFIC

HOMESEEKERS'

EXCURSIONS TO Manitoba, Saskatchewan, Alberta

Special Trains leave Toronto 2.00 p.m. on

APRIL 4, 18 MAY 2, 16, 30 JUNE 13, 27
JULY 11, 25 AUG. 8, 22 SEPT. 5, 19

Second class tickets from Ontario stations to principal Northwest points at

LOW ROUND-TRIP RATES

Winnipeg and return $33.00; Edmonton and return $41.00, and to other points in proportion. Tickets good to return within 60 days from going date.

TOURIST SLEEPING CARS

on all excursions. Comfortable berths, fully equipped with bedding, can be secured at moderate rates through local agent.

Early application must be made

ASK FOR HOMESEEKERS' PAMPHLET containing rates and full information.

Apply to nearest C.P.R. Agent or to R. L. Thompson, Dist. Pass. Agt., Toronto.

ONLY DIRECT LINE NO CHANGE OF CARS

THE IMMIGRATION DEPARTMENT of the **Canadian Northern Ry. System** is prepared to obtain

FARM LABORERS and DOMESTIC SERVANTS For Any Point in Ontario

If you want help, domestic or farm hands, have friends to bring out from the Homeland this year next year, or at any time, the service of the Department is at your disposal without any cost to you.

Write to—

THOS. HOWELL, GENERAL IMMIGRATION AGENT
CANADIAN NORTHERN RAILWAY
54 KING STREET EAST,
TORONTO, ONT

Canadian Pacific Ry.

ROYAL MAIL

EMPRESSES OF THE ATLANTIC

Length, 570 feet Breadth, 65½ feet Tonnage, 14,500
Wireless and Submarine Signals
HOLD ALL RECORDS BETWEEN LIVERPOOL AND CANADA

First Sailing From Quebec

EMPRESS OF IRELAND ..... MAY 5th

N. B.—A special sleeping car will run to the ship's side, leaving Toronto at 10:30 the evening before.

Apply to any R'y or S.S. Agent or to W. McIlroy, City Passenger Agent, Peterboro.

TORONTO SAVINGS and LOAN COMPANY

Paid up Capital - $1,000,000.00
Reserve Fund - - - - 720,000.00

Savings Department

3½% interest paid quarterly on deposits of One Dollar and upwards. Interest accrues from date of deposit to date of withdrawal.

Depositors are offered every facility afforded by modern methods of banking

Security Afforded Depositors

Total Assets of the Company, December 31st, 1910 - - $3,355,504.40
Total Liabilities to the Public 1,566,026.69
Surplus - - - - $1,789,477.71

Money to Loan on City or Farm Property at lowest current rates of interest

HEAD OFFICES:
436 George St., - Peterborough
W. G. MORROW Managing Directors

AUCTIONEER

James E. Cope

Auctioneer and Valuator
FARM and REAL ESTATE SALES Executed with Promptness and Care, OFFICE and RESIDENCE, 243 Stewart St. At Munro House, Saturdays.

Medical

DR. E. V. FREDERICK

M.R.C.S. (Eng.) L.R.C.P. (London)—Surgery and Diseases of Women. 402 George Street. Hours 1.30-3.30—7-8.

DR. FRANK C. NEAL

M.R.C.S., Eng., L.R.C.P., London, "Internal Medicine."
Special Attention to Diseases of Chest.
Hours: 2-4 p.m., 7-8 p.m. Phones: Bell 851, mach. 225
314 Rubidge Street.

DR. BUCHANAN

F.R.C.S., Edinb: M.R.C.S., Eng., L.R.C.P., Lon Specialist Eye, Ear, Nose and Throat. Phone 519; 169 Charlotte St. Hours—9-11 a.m., 2-4 p.m 7-8 p.m.

DR. E. A. HAMMOND

Late assistant Westminster Hospital, Brompton Hospital, National Heart Hospital, St. John's Skin Hospital, London, Eng. Also of Rotunda Maternity Hospital, Dublin.
Special—Diseases of Heart, Skin and Stomach
Office—543 Water Street
Bell Phones, Office 463—House 1301

Osteopathy

DR. ASA G. WALMSLEY

Osteopathic Physician
Office over Canadian Bank of Commerce, Hunter Street entrance.
Office Hours—9 to 12 a.m., 2 to 5 p.m. Evenings by appointment. Consultation free. Bell Phone 649

Legal

RUDDY & BURNHAM

Barristers, Solicitors, Notaries, etc
Office—No. 379 Water Street, Peterborough
Money to Loan.
Robt. Ruddy, K.C. J. H. Burnham, M.A

O'CONNELL & GORDON

BARRISTERS, SOLICITORS AND NOTARIES
Hunter Street, two doors west of Post Office,
Daniel O'Connell George N. Gordon

A. E. DIXON

Barrister, Solicitor, etc.
Office corner Hunter and George Sts., Peterboro Entrance next to W. Madill's Drug Store.

R. E. WOOD

BARRISTER, SOLICITOR, Etc. Office removed from Bank of Commerce Building to 435 George street, recently occupied by E B. Edwards. Money to Loan.

W. H. MOORE

BARRISTER, SOLICITOR, in the Supreme Court etc Office—Hunter Street, first stairs west Post Office

HALL, HAYES & HALL

BARRISTERS, SOLICITORS and NOTARIES PUBLIC, Hunter Street, Peterborough, next the English Church. Money to Loan at the lowest rates of interest.
E. H. D. Hall, City Solicitor,
Louis M. Hayes K. C. Basil D. Hall

HALL, MEDD & DAVIDSON

(Successors to Stratton & Hall)
BARRISTERS, SOLICITORS, Etc, Peterborough Ont. Office—Corner of Hunter and Water Sts over Bank of Commerce.
R. R. Hall, M.P. S. T Medd W. S. Davidson

DENNISTOUN, PECK & KERR

BARRISTERS, SOLICITORS, NOTARIES
415 Water Street, Peterborough
Money to loan at lowest current rates of interest Easy terms of repayment.
E. A. Peck F. D Kerr R. M. Dennistoun

Money

BENNET & GOODWILL

BARRISTERS, SOLICITORS, Etc, 375 Water St. Peterborough Telephone No 191.
Money at Current Rates Upon Easy Terms.
J. W. Bennet E.L. Goodwill

MONEY TO LOAN

MORTGAGE LOANS ON CITY AND FARM PROPERTY at lowest current rates
DENNISTOUN, PECK & KERR
415 Water St., Peterborough.

Money to Loan at lowest current rates

—ON—
FARM, TOWN OR VILLAGE PROPERTY ON EASIEST TERMS OF REPAYMENT
HALL, MEDD & DAVIDSON
Successors to Stratton & Hall
BARRISTERS. Office—corner of Hunter and Water Streets over Bank of Commerce

COAL THAT IS COAL

Is the LEHIGH VALLEY COAL at **$7.50 PER TON**

Hardwood

First-Class. - - - Best in City
Four Foot $6.00 Per Cord
Cut and split as desired
—AT—
J. E. A. FITZGERALD
Phone 111.

Saving Cents And Wasting Dollars

There is no economy in buying cheap granulated sugar for preserving. You may save a few cents on the actual cost of the sugar you use—but you may also waste several dollars by spoiling the preserves.

To be genuinely economical, use

St. Lawrence Sugar

IT MAKES DELICIOUS PRESERVES.

The St. Lawrence Sugar Refining Co. Limited
MONTREAL. 37

VIRGINIA OF THE AIR LANES

A Romance Of Flying

By HERBERT QUICK

Copyright, 1909, by the Bobbs-Merrill Company

"You know how I feel about those damages, but if I could get the capital for the aeronef"—

"Why, you don't doubt my practical genius, do you," queried Craighead in astonishment—"in other people's affairs, I mean, of course? Why, sir, if in view of my failure with my own I can't handle other people's business then what becomes of my ability? I tell you, haughty southron, I'm good for something! I have found a billionaire, and you shall meet him."

All that day Carson watched Craighead. From a trunk covered with the labels of foreign travel Craighead took a sheet of cardboard and painted upon it an elaborate sign which bore the legend, "Craighead, Attorney and Counselor at Law." This he fastened outside the door, chuckling from time to time as the passersby paused as if to read it. After awhile he added to it, "Personal Injury Cases a Specialty."

Craighead went out late and brought back several legal looking books, which he ranged upon the dresser in dusty formidability—an old set of Illinois statutes and a tattered Broom's "Legal Maxims," from which he read unctuously such Latin aphorisms as "De minimis non curat lex," "Falsus in uno, falsus in omnibus," and the like, and lectured upon them very informatively. The remainder of the library consisted of a ten years' file of Martindale's Legal Directory, containing nothing more authoritative than lists of the world's lawyers.

"Where did you get them?" asked Theodore.

"Secondhand man," replied Craighead, "on approval. We must keep up appearances even if we have to buy 'em."

They went out for a walk to give O'Grady a chance, as Craighead expressed it, to see what he was up against, a statement that mystified Theodore greatly.

On their return Mr. O'Grady seemed to have been wrought upon by what he was "up against," for he asked Mr. Craighead if he would be so good as to give him a few minutes. Mr. Craighead looked at his watch, pleaded lack of time and asked Theodore if their business could wait. When Carson admitted that it could O'Grady said "Thank you, sir," in the tone of a porter accepting a tip.

What under heaven had suddenly raised the expelled Craighead from his despised position in the institute to a thing to inspire terror and panic Theodore could not imagine nor guess the reason for Craighead's sardonic laughter as he sat in their room drawing indictments against O'Grady and Witherspoon. He saw, however, that these were awesome documents, which set forth in a large, round hand that these gentlemen had been guilty of obtaining money under false pretenses, false imprisonment, malicious assault and the like, all done "feloniously, of malice prepense and aforethought, not having the fear of God before their eyes, but instigated thereunto by the devil," and "against the peace and dignity of the state of Illinois and contrary to the statutes in such cases made and provided."

"Theodore, when we return," said Craighead, "this room will be full of corpses knocked stiff by these impeachments of O'Grady and Witherspoon. Take the spoor of the billionaire. Hike—oh, hike—with me!" They crossed a dim field, followed a farm road and came back into the village from the opposite side. Craighead hurried Carson to a broad porch under tall elms and maples knobby with swelling buds. He pushed a button, and they waited.

At slow steps in the hall Craighead squeezed Carson's arm spasmodically. The door opened, and a low figure stood before them in which Theodore noted something familiar, and a voice not altogether strange, he thought, invited them into the "other room."

"Mr. Carson," said Mr. Craighead, "does not recognize in our host the erstwhile guide of my wandering and wabbly feet. Mr. Carson, in your new and fully established capacity as a respectable citizen let me present you to Mr. Waddy, to whose counsel, precept and example while acting as my attendant I feel myself indebted for my complete restoration to Philistinehood. Mr. Carson, Mr. Waddy!"

Mr. Waddy, ignoring this reintroduction, led them silently down the hall, past a door, which gave forth scuffling sounds, female voices and the peeping of young chickens, and took them into a snug den, the shelves of which were covered with books—tall, imposing, learned looking tomes in time darkened bindings—where they sat down in leather covered chairs gray with dust.

"So you did reely drop into the garden?" their host finally asked.

"Yes," answered Carson. "I think it was foolish to take the risk, but I did."

"Why?" queried Waddy, and Carson explained.

"Boy foolishness," said Mr. Waddy, and silence fell again, broken at last by Theodore's inquiry as to whether Mr. Waddy was active in eight banks and if he did not find his duties irksome.

"No," replied Waddy. "The things growed up on me. I never wanted to be a banker, but my rents kep' loadin' me up with deposits, an' I sort of got one bank after another—darn it!—country banks—the boys run 'em. I came here to have a quiet time in my own way, an' see how I make out. They wanted me to put on style. They reckoned I was going to when I bought this place. I could slick up an' go to stockholders' meetin's, an' the boys never knowed. An' jest as I got things right Caroline's man dies, an' here she comes to 'take care' of me! I shan't be allowed to earn a cent by workin' for Witherspoon, an' it brought me into such society. Them jags is mighty nice fellers, some of 'em."

"I thank you," said Craighead, with an excess of manner. "And as for your being condemned by family pride to sterile uselessness, it is truly a shame. But is Caroline a relative?"

"Only daughter," answered Mr. Waddy. "Come to live with me. Settin' things to rights."

"Mr. Waddy," said Craighead, "bear up under this. It may be for the best. And let us take up Mr. Carson's great project for monopolizing aviation. I have long believed that some one would turn up with the machine to subordinate all others, but since the time of Santos-Dumont, Farman and the Wrights aerial navigation has made no real progress. Mr. Carson is the genius. We offer you the unique chance to be with us comaster of the world. Mr. Carson will be glad to explain his aeronef."

"I wun't put a cent in it!" said Mr. Waddy.

Carson's heart sank.

"Certainly not," replied Craighead, as if Mr. Waddy's refusal were the most natural thing in the world, "until you have ciphered the thing down to brass nails. And then— But tell Mr. Waddy about it, Mr. Carson. You need not enter into the offers of millions we have had and spurned. Just describe the machine."

Carson switched on the lights, and they gathered about the table.

To be Continued.

CASTORIA

For Infants and Children.

The Kind You Have Always Bought

Bears the Signature of Chas. H. Fletcher.

STANDARD BREAD

A London, England, paper has the following—

We are making wonderful progress along the line of safeguarding the public health through the regulation of foods and conditions under which men and women work. This progress is more marked, however, in the many efforts that are being put forth to educate the public on the nutritive value of foods.

The good educational work has been going on, however, until it has finally resulted in the public recognition of the right of health officers and food inspectors to actually set a standard for the nutritive value of foods.

Eight English physicians and surgeons, including Dr. Sir Alfred Fripp, surgeon in ordinary to the King, have issued a jointly signed statement expressing the opinion that there is a national necessity that a standard be fixed for nutritive value of what is sold for bread, the same as is already done for milk. We quote one sentence from this statement, as follows—

In view of the inferior nourishing qualities of the white bread commonly sold, we urge legislation making it compulsory that all bread sold as such should be made of unadulterated wheat flour, containing at least 80 per cent. of whole wheat, including the germ and semolian (bran coat).

There is no doubt about the drift of public intelligence toward bread that contains a larger percentage of the whole wheat than is ordinarily found in fine white flour. There is, however, much controversy regarding the digestibility of much of our whole wheat flour when made into bread. Much of the whole wheat flour bread found upon the market in this country is improperly made and not wholly digestible.

WHY THEY PARTED

A contemporary has this in a recent issue. A few days ago a young man in a nearby town, accompanied by his sister, visited a store to purchase a gift for his sweetheart as a birthday present. Thinking a book or a box of bonbons too common he decided to give her a pair of gloves and made his purchase accordingly, while his sister bought a pair of fancy stockings for herself. Both gloves and stockings were wrapped in similar packages. In some way the bundles became mixed, and the young man not knowing the mistake, sent his sweetheart the stockings accompanied by the following note:

"Dearest ———, I hope you will enjoy this little present instead of something foolish. Oh, how I wish no other hands than mine would ever touch them after you put them on, but I know, dear, that such a wish is vain. A score of fellows may touch them when I am not by your side, and other eyes than mine may see them on the street and at parties. I bought the largest pair I could get, and if they are too long you can let them wrinkle down. A great many of the girls wear them slipped down a little. Always wear them at parties. I want to see how they fit. Some fellows have dirty hands and they are likely to soil them, but you can clean them with benzine, if you leave them on till dry. I hope they are not too small. Blow in them before you put them on.

TELEGRAPHIC BRIEFS.

John Landgraf of Port Colborne drowned himself in the canal.

The suffrage demonstration in London against the census was not a success.

The funeral of the late Bishop DuMoulin at Hamilton was very largely attended.

The Provincial Treasurer received $50,000 from the estate of the late Goldwin Smith.

Mr. J. H. Grisdale has been appointed Superintendent of Experimental Farms to succeed Dr. William Saunders.

The Alberta Central Railway has begun to build bridges across the Medicine and Saskatchewan Rivers west of Red Deer.

Eight foreigners were arrested at Windsor for smuggling themselves into Canada. It is said a favorite route is through the Michigan Central tunnel.

The mayor of London, Ont., has made a demand that Mrs. Thornley either retract or prove her statements reflecting on the morals of the school children. Mrs. Thornley replies, adding details to her former statement.

New Dutch Tariff.

The Hague, April 3.—The new tariff law which was introduced by the Government in the first Chamber Saturday is a moderately protective one in in character. Its sponsors claim that while it will bring in an additional 10,000,000 guldens of revenue annually, the new duties will not be so onerous as to keep out foreign imports. A gulden is the equivalent of 40 cents in Canadian money.

It is also asserted that the tariff will not be high enough to induce the formation of Dutch trusts to put up the price of raw materials. The general idea is that half manufactured goods shall be subject to an import duty to from three to six per cent., and valorem, and articles nearly finished, to 10 per cent. Wholly finished goods will be assessed 12 per cent. Wheat, coal, minerals, yarn, petroleum and meal for cattle would remain on the free list. Fine flour would pay a duty 40 cents per Dutch hundred kilograms; cigars, 125 guldens per hundred kilos and 20 per cent. ad valorem; cigarettes, 250 guldens per 100 kilos and 40 per cent. ad valorem.

The Government reserves the power to use retaliatory measures against other nations whenever it is thought necessary. It is estimated that 9,000,000 guldens desired from the new revenue will be used as a fund for the payment of old age pensions to working men.

Attacked Missionary.

Shanghai, April 3.—Rev. John Murray of the American Presbyterian Mission at Tsinanfu, was attacked by Chinese on March 27, 17 miles north of that place. He was badly injured about the head and body and was brought back to the mission by a Government escort. He is now considered out of danger.

An absurd report has been circulating among the Chinese that Mr. Murray had stolen a child, and some of them set upon him while he was engaged in making his regular pastoral visits. His assailants are under arrest and the Chinese officials are displaying the utmost solicitude for his recovery.

Crisis In Austria.

Vienna, March 31—The Lower House of the Reichstag was dissolved yesterday and a new election ordered.

A recent despatch from Vienna said that Czech obstruction to the passage of the estimates had brought another Parliamentary crisis. The total extra credits asked for the army and navy during the next four years amount to $105,000,000, and the Ministers intimated before the delegations that the estimates would be increased later. It was pointed out at the time that the creation of a large fleet of battleships was necessary so that Austria could keep her place with the other powers. None of the Ministers, however, have been able to state how the money was to be found, except by incurring a new debt. Stormy debates were expected when the Reichstag met.

The Careful Brother.

He sees the providential will
In every flowering clod.
He trusts in Providence, but still
Puts up the lightning rod.

He says "all happens for the best,"
But when the day is done
His treasures 'neath his pillow rest.
He guards them with a gun.

The hill of glory still he climbs
Where higher things have birth.
His faith in heaven is fifty times
More t[illegible]n his faith in earth.
—Atlanta Constitution.

Clerk Fatally Injured.

Kingston, April 3.—George Carruthers night clerk at the British American Hotel, fell down the stairway at three o'clock yesterday afternoon, and now lies at Hotel Dieu in a serious condition and with small chance of recovery. Shortly after the accident happened, Dr. Robt. Hanley was called, and later Corbett's ambulance removed the unconscious man to Hotel Dieu. It was found he was suffering from a blood clot on the brain. He has been unconscious from the time he fell, and it is not likely he will recover.

Another Remarkable Flight.

Paris, April 3.—Pierre Vedrine, who recently flew from Poictiers to Issy les Moulineaux, 208 miles in 2 hours and 12 minutes, made another remarkable flight yesterday. He left Issy early yesterday for Pau and landed near Moulin, covering the distance, 212 miles, at the rate of 77 miles an hour. Unfavorable weather compelled him to rise to a height of more than 6,000 feet, where he was out of sight of earth. He tried to keep his course by the sun and compass, but finding that he was losing his way, descended.

Obiter Dicta.

A member of the American Bar association, leaving one of the meetings at Chattanooga last summer, met a colleague who asked him what was going on.

"Judge Blank has been talking over an hour."

"On what subject?"

"The judge didn't say."—Chicago Legal News.

His Defense.

"What defense," asked the grafter's wife, "did you make when you faced the investigating committee?"

"I vehemently called the man who had brought the charges a liar."—Chicago Record-Herald.

Not Bragging.

"There are a lot of girls who don't ever intend to get married."

"How do you know?"

"I've proposed to several."—Cleveland Leader.

To Serve a Purpose.

Young Lady—Please show me your extremest style of hobble skirt.

Salesgirl—For yourself?

Young Lady—No; for my chaperon.—Judge.

An Insinuation.

He—I certainly have cobwebs in my brain.

She—Why don't you try a vacuum cleaner?—Baltimore American.

Cook's Cotton Root Compound.

The great Uterine Tonic, and only safe effectual Monthly Regulator on which women can depend. Sold in three degrees of strength—No. 1, $1; No. 2, 10 degrees stronger, $3; No. 3, for special cases, $5 per box. Sold by all druggists, or sent prepaid on receipt of price. Free pamphlet. Address: THE COOK MEDICINE CO., TORONTO, ONT. (formerly Windsor)

NEW TELEPHONE DIRECTORY

The Bell Telephone Co'y OF CANADA

s about to isssue

A NEW TELEPHONE DIRECTORY

for the DISTRICT OF CENTRAL ONTARIO including

Peterborough

Orders for new connections, changes of firm names, changes of street addresses or for duplicate entries should be handed in at once to

G. O. CAMERON,
Local Man ger

PLUMBING

HOT WATER, STEAM and HOT-AIR HEATING

GALVANIZED IRON WORK, ROOFING and EAVETROUGHING

We are continuing this part of our business at our new premises, corner of Simcoe and Bethune Streets.

Phone 88.

ESTIMATES GIVEN ON ALL CONTRACT WORK.

Adam Hall LIMITED

ORDER NOW

The STANDARD ANTHRACITE D. L. & W

SCRANTON COAL

$7.50 Per Ton

The Standard Anthracite at standard price Builders' Supplies. British Columbia Shingles.

Hardwood $6.00 per cord. Firstclass Mixed Wood $4.50 cord. Cutting and Splitting extra.

R. Hicks & Co

248 MURRAY STREET

DOMINION CHINESE CAFE

Best meals in the city. If you are going out for dinner or evening lunch, don't forget to call

328 GEORGE STREET

Get . . . the Latest

We supply the correct things in

WEDDING INVITATIONS
MENUS
PROGRAMMES
ANNOUNCEMENTS
CALLING CARDS
And PERSONAL STATIONERY

The newest and latest types papers and extremely good work.

Review Printing Co
PETERBOROUGH

CONCERNING INSURANCE

To the Editor of Saturday Night.

Dear Sir,—We have placed a lot of our insurance with companies in the United States and Europe, on a contract guaranteed by a Montreal brokerage company. Some Canadian agents and inspectors say this is no good. What is your opinion?

Manufacturer.

It is quite impossible for us to give an opinion of the insurance without a list of the companies. The guarantee, as you probably know, is practically valueless; in fact, it is a question if it is not illegal, being a class of fire insurance conducted without a license. The "guaranteed contract" is only one of the thousand fakes being offered the insuring public, whose ignorance and gullibility in insurance is almost equalled by the same in regards to mining. Anything in the bargain line goes.

Contracts of insurance made with companies not licensed are not enforceable in Ontario. The public here have nothing regarding these companies but the word of the interested broker, who receives his commission on the premiums placed through him. The expense of collection in foreign countries and the delay which resulted in making collections under some policies issued by these foreign insurers are such as would result in ruin to a large manufacturer. In one case, where the loss occurred nearly a year ago, it has been found impossible to get even a reply, and the amount being small, it will not pay to sue.

In the insurance business, as in every other business, if you deal with reliable, established houses, you get what you pay for.

The object of Saturday Night in this department will be to advise, so that you shall get insurance worth one hundred cents on the dollar. There is no other insurance that eventually insures.

A Combined Treatment That Really Cures Catarrh.

Canadian weather, with its extreme cold and sudden changes, gives almost every one Catarrh, and makes it hard to cure. Some recommend internal remedies—some external applications.

Father Morriscy used both—tablets to be taken three or four times a day to invigorate the system, purify the blood, and help it throw off the disease, and a soothing, healing, antiseptic salve to be applied inside the nostrils. This combined treatment known as

"Father Morriscy's No. 26"

attacking the disease from within and without, soon cures.

Mr. A. C. Thibodeau, General Merchant in Rogersville, N.B., writes on Jan. 22nd last:

"A few words as to the merits of your Catarrh Cure. For the last 10 years I have been troubled with Catarrh of the head and stomach and during that time have tried all kinds of other Remedies with no results, until I tried your Catarrh Cure which I am glad to say has cured me. I highly recommend it to those who are suffering with this disease."

Don't trifle with Catarrh—cure it with Father Morriscy's No. 26.

50c for the combined treatment at your dealer's. 68

Father Morriscy Medicine Co. Ltd. - Montreal, Que.

Sold and guaranteed in Peterborough by McDermid & Jury.

CARTER'S LITTLE LIVER PILLS.

CURE

Sick Headache and relieve all the troubles incident to a bilious state of the system, such as Dizziness, Nausea, Drowsiness, Distress after eating, Pain in the Side, &c. While their most remarkable success has been shown in curing

SICK

Headache, yet Carter's Little Liver Pills are equally valuable in Constipation, curing and preventing this annoying complaint, while they also correct all disorders of the stomach, stimulate the liver and regulate the bowels. Even if they only cured

HEAD

Ache they would be almost priceless to those who suffer from this distressing complaint; but fortunately their goodness does not end here, and those who once try them will find these little pills valuable in so many ways that they will not be willing to do without them. But after all sick head

ACHE

Is the bane of so many lives that here is where we make our great boast. Our pills cure it while others do not.

Carter's Little Liver Pills are very small and very easy to take. One or two pills make a dose. They are strictly vegetable and do not gripe or purge, but by their gentle action please all who use them.

CARTER MEDICINE CO., NEW YORK.

Small Pill. Small Dose. Small Price.

ONE OF OUR 40 REMEDIES

Drug Store Prices

In a drug store the question of prices ought to be of secondary consideration.

Quality

is the first and last consideration, and that you must leave to the judgment of your druggist. **He knows** what goods he can give you your money's worth in.

Quality

This is our reason for handling and recommending NUGENT'S FAMILY MEDICINES. They have been STANDARD in this city for nearly thirty years.

ONE FOR EVERY ILL

Manufactured and sold only by

NUGENT DRUG CO.

286 George-st.

REASONS

With an experience in photography extending over 50 years.

With an equipment excelled by no studio in Canada.

With 3 expert photographers in charge and 5 assistants.

These are a few of the reasons why we think we can please you. There are others which we would be pleased to explain in person. Call or telephone appointments

THE **ROY** STUDIO

140½ Hunter Street.

NOTICE

This is the time to look over your spring wardrobe. Bring them to us and you will be surprised the improvement we can make in them. We clean, press and repair all outer garments worn by lady or gent.

— TWO STORES —

Geo. R. Record

73 Simcoe-st. - - - - - Phone 669
204 Charlotte-st. - - - - Phone 575
Machine 357.

Housecleaning Made Easy

Before you decide how you will clean your carpets call us up or drop in and see the work our machines will do.

We can thoroughly clean the carpets of an ordinary sized house in three hours, without any inconvenience to you and at a very small cost.

THE VACUUM CARPET CLEANER CO.

395 Water St. Telephone 72.
Near Corner Hunter Street

PHOTOS! PHOTOS!

We produce the latest and best styles in photographic portraiture for presents. A trial will convince you of the quality of our work. All sittings finished for delivery within the shortest possible time.

W. G. LENDRUM

Phone 626 170 Charlotte Street

Peterborough PENNANTS 50c

J. Turner & Sons

GIVEN ONE YEAR TERM

Peterboro Man Sentenced to Central at Belleville

Belleville Daily Ontario—Wilbur A. Deremo was yesterday afternoon sentenced by His Honor Judge Deroche to one year in the Central Prison of Ontario for obtaining goods under false pretence from Mr. A. Wallace, of this city. The charge preferred by Mr. S. R. Artis was dismissed, fraudulent intent not being proven.

Deremo, a native of Peterborough, according to his evidence, came to this city during the latter part of December last as an employee of the Grand Trunk Railway. He had abandoned his wife and family in June, 1910, in Oil City, Penn., when he first met Miss Blanche Showers, who accompanied him to this city. From Oil City he went to Franklin, Penn., where his headquarters were while he was railroading in and out of Oil City.

In sentencing the prisoner, his Honor said from his moral conduct not much mercy could be expected. Perhaps it had been his breaking away in debts and morals. Likely he did not think it a crime, but a smart trick. Sufficient punishment must be given as a corrective to him and a warning to others.

SPECIAL

The piano used by the Sheffield Choir is a Heintzman & Co. Grand. The J. M. Greene Music Co., Charlotte street, representatives. 3d

BILL TAYLOR AN OPERATOR NOW

Youngster Without Legs Putting Up a Pretty Fight

Young "Bill" Taylor has all kinds of grit and refuses to take a back seat because he is without the use of his legs, as the result of an accident some years ago, when both limbs were severed by the wheels of a freight train. "Bill" has just returned from Toronto where he spent about three months learning the operation of a moving picture machine and he is now on the lookout for a position.

And "Bill" is a baseball twirler of some class. There are one armed and one legged pitchers but the local youngster, despite the handicap that would cool the enthusiasm of many

ESTATE OF DAVID KNOX
Executors Sale

The Executors offer for sale the Homestead property on Queen Street, Peterborough consisting of part of Lot No. 3, South of Hunter and East of Water Street with fine two story brick DWELLING HOUSE, eleven rooms, hot water heating, all modern improvements, also the SODA WATER FACTORY a going concern, will be sold separately. For further particulars apply to John Knox, Executor to Mrs. John Comstock or Messrs Dumble & Johnston.

ADDRESS OF WELCOME TO VISITING SHEFFIELD CHOIR

Choir is Going to Develop Imperial Spirit in Their Songs Says Dr. Coward

The Sheffield Choir is here again on its second visit to Peterboro and this world-famous organization will be heard at the Grand Opera House to-night.

The special train arrived in the city, yesterday morning from Kingston, having given a program at that place in the evening, following a concert at Brockville in the afternoon, on Saturday, and the visitors are remaining in their coaches for meals and sleep. They go on to Toronto to-morrow morning at six o'clock.

Citizens of Peterborough are promised a great musical treat to-night. On the occasion of the first visit, the stay of the choir, in the city had to be somewhat shortened, but the circumstances are different on this trip and to-night's audience is assured of every consideration. At Kingston, where the choir received a most enthusiastic reception by the citizens, twenty-nine numbers were given. Miss Lonsdale, contralto, one of the soloists of the choir, will by special request contribute a solo, and if possible the famous number "Daddy." Miss Lonsdale is to do solo work in the 'Dream of Gerontius" at Toronto to-morrow night.

This morning at the Grand Opera House, and at the conclusion of a rehearsal, His Worship Mayor Morrow, read an address of welcome on behalf of the city, to the visitors and Hon. J. R. Stratton and J. H. Burnham, M. A. also addressed the visitors.

The address

To Dr. Charles Harris, Dr. Henry Coward and the Members of the "Sheffield Choir."

Ladies and Gentlemen:—On behalf of the Citizens of Peterborough, Canada, I desire to give you a most Cordial Welcome to your City. We have most pleasant recollections of your previous visit and were highly gratified when we learned that arrangements had been made by which we would again have the great privilege of a visit from you and of hearing you.

Your enterprising musical pilgrimage of the British Empire, cannot fail to have far-reaching and lasting results. Its effect upon choral singing and music generally in the "British Dominions over the seas" will be most beneficial, and this will influence the whole life of the people. We appreciate this, and also recognize that your tour of the Empire will assist materially in a better understanding of the different parts of the Empire with each other.

We wish to express our appreciation of the enterprise, courage and imperial spirit which has made possible this pilgrimage upon which you have started, and we hope that, while promusical enjoyment for those who will have the privilege of attending the concerts, you will thoroughly enjoy your world-encircling tour of the British Dominions.

Permit me to again bid you welcome to Peterborough, and to express the hope that not the least pleasant part of your tour will be your stay in this city.

Signed. W. G. MORROW, Mayor.

April 3, 1911.

Dr. Henry Coward replied and returned the grateful thanks of the choir, for the welcome extended to them.

"We do not come here to show you that we can beat or surpass you," said Dr. Coward, "but we want to show you what is our best. We are anxious that the British Empire shall be the best in everything."

He spoke of the uplifting influence of music and referring to the imperial spirit, remarked on by the previous speakers, said that the choir was going to develop that spirit in their songs.

SPECIAL NOTICE

The UPPER GALLERY entrance for the entertainment of The Sheffield Choir at "The Grand" To-night, April 3, will open at 7.30 p.m. for the sale of $1.00 seats in the front rows of the gallery. At 8.00 p.m. the remaining seats will be put on sale at 50c.

The performance will commence at 8.15 sharp.

ROOF OF FACTORY OF LUNDY SHOVEL COMPANY BURNED

Blaze, it is Thought, Started From Spark of Passing Engine

The Lundy Shovel Co. factory caught fire this morning at 9.25 o'clock, supposedly from a spark from a shunting engine on the G.T.R.

Employees saw the fire and were prompt in turning in the alarm from box 16, which is situated directly opposite the factory on Perry street.

By the time the fire department arrived the south-east portion of the roof was in flames, which were spreading rapidly over the building. The employees of the factory did very effectual work in holding the fire in check by the use of the factory hose.

The firemen, on their arrival, laid a line of hose from a hydrant at the corner of Perry and Bethune streets, and in a very short time the fire was under control.

Fire Chief Howard estimates the damage to the building in the neighborhood of $200. There will be an additional loss by water damaging the machinery and belts. This will probably amount to another $100.

J. J. Lundy, manager of the Lundy Shovel Co., put a staff of men to work at once to dry the machinery and belts.

REV. F. J. SAWERS FOR ST. LUKE'S

Rector of St. John's Church Lakefield Selected by Bishop

Rev. Fred J. Sawers, M.A., incumbent of St. John's Anglican church, at Lakefield, has been selected by the Bishop to the rectorship of St. Luke's church, Ashburnham.

Rev. Mr. Sawers succeeds Rev. Dr. Langfeldt, who has resigned and will vacate his parish at Easter.

OBITUARY

Death of Infant

The infant son of Mr. and Mrs. P. M. Richardson, 496 Bolivar street, passed away at the Nicholls Hospital yesterday morning.

The funeral will take place to Little Lake cemetery.

Infant Dead

Harold Arthur Reynolds, infant child of Mr. and Mrs. Joseph Reynolds, 593 Patterson street, passed away yesterday.

The funeral will take place from the family residence, at 2.30 o'clock to-morrow, proceeding to Little Lake cemetery for interment. Rev. W. C. Riddiford will officiate.

VITAL FIGURES

Increase in Births, Deaths and Marriages for March

The following are the vital statistics for the month of March 1911 and the corresponding month of 1910—

	1910	1911
Births	33	51
Deaths	39	33
Marriages	15	18

WHAT'S ON TO-NIGHT

Grand—Sheffield Choir Concert.
City Council meeting.
Young People's meetings in city churches.

LOCAL NEWS ITEMS

A homeseekers' excursion leaves Toronto to-morrow at two o'clock. Many prospective homeseekers to the west from this vicinity go up on the local to-morrow morning.

Losing his equilibrium in tacking at the south end of the roller rink Saturday evening, a joyful skater went down for a few new ones, and a bottle that didn't have a cough mixture label on it went flying like the last pin in a bowling alley.

The boys' department annual banquet will take place Thursday night of this week at seven o'clock. Every member of the department is requested to be on hand. Mr. Taylor Stratton, boys' secretary of Central Y.M.C.A, will give an interesting talk. Subject, "The House That Jack Built." A good program has been arranged for.

Taking St. Matthew as his subject Rev. H. R. Trumpour held the close attention of a large congregation at All Saints' church last evening. The series of sermons on the Apostles are of particular interest.

The officers of the 57th Regiment met at the Armouries Saturday night for the annual meeting. Considerable business was transacted and adjournment was made to next Saturday, when officers for the year will be elected. The first drill of the 57th Regiment for the season is called to take place to-night.

Members of the Sheffield Choir sang in several of the city churches last evening, despite notice to the effect that such would not be permitted.

At Murray Street church last night, there was not a vacant seat to be seen and the congregation was one of the largest that the church has accomodated for a considerable time. Quite a number of the members of the Sheffield choir were present, and seventeen of them were in the choir of the church. They rendered an anthem in fine manner and which was greatly appreciated. A duet by two male members of the choir was splendidly given as was also a baritone solo.

Rev. Mr. Webb's sermon was deeply thoughtful and ably delivered and was intently heard by the large congregation.

The regular meeting of Charlotte Street Epworth League was held at the conclusion of the Sunday evening service yesterday.

It was well attended and was addressed by F. G. Hassard, of the "Farm and Dairy" staff, who drew a very graphic and helpful mental picture of Christ's attitude when on trial before Pilate.

The picture has been painted by some famous artist and is entitled "Ecce Homo" or "Behold the Man."

There was bright hearty singing. R. F. Downey, the president, presided.

Senator Baird of Hanover, N.B. spent Sunday in the city with his friend, J. O'Connor, who is now identified with the operation of the Peterborough Cordage Company. Senator Baird enjoyed a drive about the city with Mr. O'Connor, and the visitor from the east expressed his delight at the progressive and up-to-date appearance of the city. He was greatly impressed at the number and the variety of the industries located here. Senator Baird promised to return and make a more extended visit in the near future.

Maurice Dineen, one of the oldest lumber foremen in this district, for many years employed with the Baker Lumber Co. of Peterboro and the Campbell and Hustan Lumber Co. having been on the river for over forty years has gone to Vancouver to take up a responsible position as woodranger with the British Columbia government.

Special Evangelistic services are being held this week, each night at 8 o'clock except Saturday in the Assembly Hall, George Street, 4 doors north of Market Hall by J. Pearson of Deseronto, and J. Lyon of Toronto. All welcome. No collection.

Another well known Peterborough boy left for the west on the 4.38 C.P.R. train this afternoon in the person of Wesley Dartnell. Wes. has been associated with the George street choir for some time and will be missed very much by that organization as well as by the many warm friends he has made during his sojourn here. All will join in wishing him every success in the great west. He is taking the trip with a view to benefitting his health, but will probably accept a lucrative position in Calgary, which has been offered him.

New Advertisements

PRIVATE BOARDING

COMFORTABLE ROOM AND BOARD AT No. 316 Pearl Avenue. 3d

Why it Will Pay You to Buy Invictus Shoes

You'll know the difference between good and bad leather only after you've worn it.

It's then that the inferior leather shows its defects, both in looks and wearing qualities.

When you buy a pair of shoes you are at the mercy of the maker.

If he puts inferior leather into them he's going to lose your future trade.

But if he uses good, high grade, selected leather, it means that your purchases won't stop with the one pair—you'll become a permanent buyer.

Men who buy one pair of **Invictus** Shoes keep on using them from year to year.

Because **Invictus** Shoes are made of the best selected leathers, by skilled workmen, on modern machinery, over stylish, up-to-date lasts.

They're made with the object of giving the maximum of wear, style and comfort that any shoes can give.

See our north window for 13 different stages of manufacturing the Invictus Shoe

J. T. STENSON & SONS

364 GEORGE STREET. - - - - - - PETERBOROUGH.

GRAND OPERA HOUSE—Wed., April 5th

WILLIAM **FAVERSHAM**

In the most unique and mirth provoking comedy of our times **THE FAUN** "Back to nature with roars of laughter."—New York Sun.

PRICES: Lower Floor $1.50 and $1.00, first six rows $2.00; Balcony 50c, 75c, $1.00, $1.50; Gallery 25c

ALL GREAT ARTISTS USE THE

HEINTZMAN & CO. PIANO

(Made by ye Olde Firme.)

MELBA
TETRAZZINI
ALBANI
CALOE

Are a few of the many who have used this peerless instrument.

"I shall insist on having a Heintzman & Co. Piano whenever I visit Canada."
—Burmeister

The Sheffield Choir will use a Heintzman Grand at their festival here on Monday.

DISTRICT REPRESENTATIVES

The J. M. GREENE MUSIC Co. Limited.

Charlotte Street.

Adam's

New Spring 1911 Suits, Coats, Dress Skirts Misses' and Children's Coats

ARE OPEN FOR YOUR INSPECTION

Our Ready-to-put-on Garments are Unsurpassed for Style - Quality - Value

Spring Suits $15 to $25
Spring Coats $5 to $15
Children's Coats $2.50 to $5

HARRY ADAMS

NOW FOR EASTER SNAPS

The Merrell & Meredith standard of made-to-measure clothing is recognized as one to measure others by, and the 20th Century Brand of ready-to wear garments has a reputation that is an enviable one. Also, it is well known that when Merrell & Meredith make a **Price Cut**, it means a **Genuine Reduction on Clothing of Quality.** Knowing this, when the firm puts on a

BIG TEN DAYS' SALE AT TRADE DEFYING PRICES

the public will know there is no sham about it. The big spring stock must be started to move early, no matter what it costs us. A start is all that is needed to keep it going with such an array of new fabrics and designs to introduce.

SALE OPENS WEDNESDAY APRIL 5TH

A Leader—A well tailored Suit, made to your measure from a splendid choice of Tweeds, Serges and Worsteds, sale Price.................... $18.00

Boy's Tweed and Fancy Worsted Lion Brand Knickers that never wear out, regular 90c $1 and $1.10, for.... **79c**

Raincoats, suitable for street wear or automobiling, or wearing under a fur coat in the winter. While we have them at all prices and all will be reduced, we have one particular line that sells regularly for $7.50 and $8, to days only **$6.39**

Clerical Grey Spring and Fall Overcoats, well tailored and trimmed with good serge lining and a full range of sizes, regular $10.00, sale price.............. **$7.48**

Men's odd Suits are all separate and piled on tables as you enter the store and consist of some rare bargains that will certainly be snapped up quick. The prices start at **$4.95, $5.95 up to $9.95.** While we don't claim them all to be up-to date, the price will move them quickly.

150 Boy's 3-piece Tweed and Serge S.B. and D.B Suits, sizes 28 to 33, regular $4, $5, $6, sale price **$2.39**

We would like it distinctly understood that **everything** in our entire **Stock of Clothing** will be greatly reduced including all spring shipments, so if you are one of the many who needs a new up-to-date Spring Suit or Overcoat, come while the big 10 Days' Sale is on.

SALE CLOSES SATURDAY APRIL 15TH

MERRELL & MEREDITH - - 20th Century Clothiers, 375 George Street

WE SELL Anything you want
WE BUY Anything you have to sell.

JAY'S Stores
388-392 AYLMER ST. PETERBORO'

Have You Tried Our New
Chocolates
Several new flavors
All fresh and tasty
Take home some with you to-night.

Coleman Bros.
426 George Street

A Gift That Only You Can Give

What would be better than a Portrait of Yourself? The kind we make? Come now before the rush and let us have the order. We are prepared to give you the best your money can buy.

Louis Mendel
STUDIO. — 374½ George Street, East Side
The only Studio on George St.

FRUIT
SOMETHING NEW IN FRUIT

Delicious Florida Tomatoes and Pineapples at Moderate Prices

Also our regular cut in Oranges, Lemons, Grape Fruit and Bananas

A daily supply of Lettuce, Onions and Celery

Canned Goods: the very best brands of Tomatoes, Peas, Corn, Salmon, Sardines

MINICOLA BROS.
WHOLESALE AND RETAIL
160 Hunter St - Both Phones 337

BUY BEEF
AT
Porter's
Meat Market

And Save 20 per cent on Your Meat Bills

We Are Cutting Toronto Inspected Beef at Prices that Will Surprise Yon

SPECIALS

LARD, the very best at 3 lbs. for 50c

4 lbs. of 30c TEA for $1.00

Goods Delivered Promptly

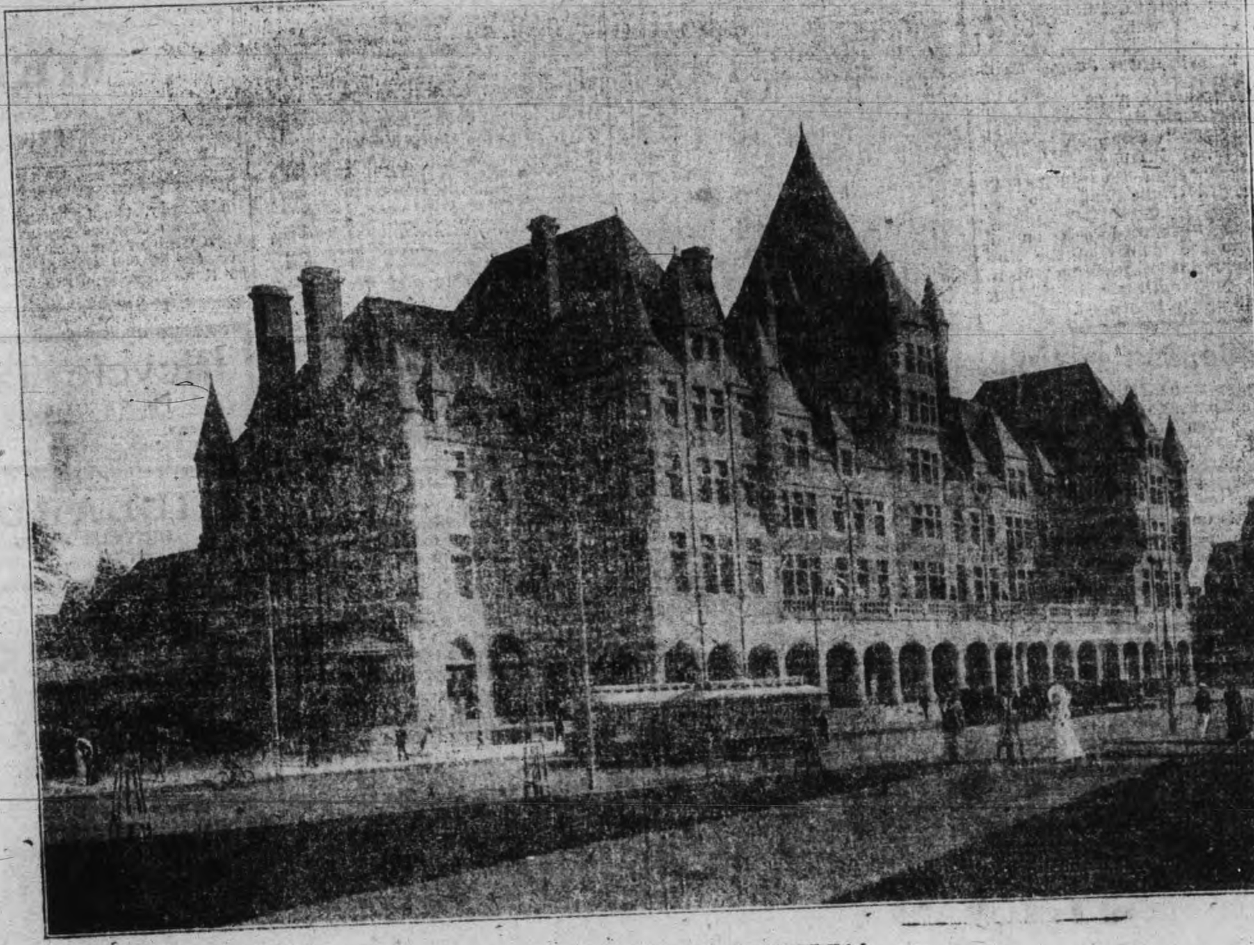

PLACE VIGER HOTEL, MONTREAL

The Canadian Pacific Railway Now Owns 16 Hotels and Plans Are Being Made for a Seventeenth at Calgary, Alta.

HAND INJURED

Heavy Door Closed And Broke a Bone

Corrie Killingbeck of the armature department of the C.G.E. Company, had one of the small bones in the back of his left hand broken last Thursday.

The heavy door of the production office slammed before he had a chance to withdraw his hand.

The injury was very painful, and he will be unable to use it for some weeks.

Montreal painters want 30 cents an hour and a 10 hour day.

FANCY GOODS
AT BARGAIN PRICES

I carry all the latest novelties in China, Dolls, Toys, Baskets and things to wear, at most reasonable prices. See our stock—it will pay you to do so.

MRS. M. J. BYRNE
424 GEORGE ST PHONE 226

Don't You Wish Your Landlord Would Hand You Back Your Rent Money Every Month ?

If you would stop the rent foolishness and take the same money and buy a lot and build a house with it, it would be all yours—every months payment of it. We offer you an easy method of saving the money you pay for rent and keeping the value of it in your own possession for all time. Our plan is this:

Buy A Lot

and start building a little home at once The full particulars of how this can be done will be explained to you by

J. T. O'Connell & Co.
136 HUNTER ST. OPEN EVENINGS

WELCOMED THE VISITING CHOIR

Pleasing Event at St. John's Church School House

The Sheffield Choir was given a hearty welcome last evening at St. John's school house, where, after several short, loyal speeches had been made by Rev. Canon Davidson, Dr. Coward, Judge Huycke, R. J. Devey, John Crane and others, refreshments were served and a most enjoyable time spent.

The welcome was indicative of the warm place which the Sheffield Choir occupied in the hearts of the local music lovers.

Dr. Coward remarked that when the choir arrived in Peterborough they had no idea that they would be singled out for such a warm welcome as had been extended to them. He stated that the dominating spirit of the whole enterprise was the carrying out of the injunction, "Peace on Earth and good will towards all men." The idea of the tour of the Sheffield Choir was to closer confederate the nations of the British Empire. At the concert they would endeavor to do their very best to merit the kind words which had been spoken of them.

The affair last evening was a distinct success considering the fact that it was arranged during the afternoon. It filled in an interval of the day which might have proved tiresome except for it and great credit is due Mr. W. F. Johnston and A. E. Coulthard the wardens and the rector, Canon Davidson.

Fresh Garden and Field Seed by ounce, pound or packet. Mason's Floral Emporium, 436 Water Street.

Pianos to Rent.

Pianos and organs rented from $1.00 per month up. Six months' rent allowed in case of purchase. The J. M. Greene Music Co., Limited, Charlotte street.

GAMING RESORT RAID BY POLICE

Officers Got Five Men, Who Pleaded Guilty to Charge---Judgment Reserved Till Thursday---Police Court News.

A successful and carefully planned raid by Chief Thompson, Detective Newhall and P. C. Meagher on Saturday evening at eleven o'clock on a gaming house at 371 George street, resulted in the appearance of six well known local men in police court this morning. Five of them were engaged in an unlawful game when caught and the other assisted by a man who did not appear, were accused of being keepers of the house.

G. W. Hatton appeared for the accused and entered a plea of guilty. Judgment was reserved till Thursday.

It appears the police have had the room where the raid occurred under close surveillance for some time. On Saturday night becoming aware that an unlawful game was in progress, the previously mentioned police officers quietly ascended the stairs leading to the room.

Leaving P. C. Meagher on guard at the top of the steps, the Chief and Detective Newhall entered the room and surprised the occupants right in the midst of their game. The stakes which were not of a very high denomination, were gathered in as evidence by the Chief and the players and the keepers of the house ordered to appear to-day.

A MISTAKE.

"It must have been a mistake," said Alexander Clarke in police court today, when charged with being drunk and disorderly, "I was looking for a bottle," he wailed. He was put out of his boarding-house yesterday.

Clarke is a Scotchman who has been here only a fortnight.

"We're fond of Scotchmen," remarked his Worship, "but not your kind."

Alexander was allowed his freedom on his promise to reform.

HAD A SKATE ON.

John Johnston created a disturbance in front of the Brock street roller rink on Saturday.

He pleaded guilty this morning and paid over $2.

PAID UP.

The two hotel employees who, while speeding their horse last Sunday evening upset Mr. and Mrs. Howden, who were also driving on George street, have paid the amount of the damages, $2.25.

They did not appear in court today.

LOST $108.

Joseph Sheridan, who came into the city from the shanties with $108 and lost it at the hands of sharpers, so it is said, faced his Worship with a very dejected air.

The week's remand had given him a chance to get the whiskey out of his system. He has no money now and has been forced to raise funds on his watch and ring.

"I'll let you go," said the Magistrate. "You can go out and make a fool of yourself again, if you want to."

AN UNBALANCED MIND.

George Finley, a mentally deficient man, who resides in East City, staggered around in the court room. He was arrested while creating a row at the home of his parents yesterday. It was seen at a glance that he was irresponsible and the Magistrate ordered him to be taken to the home of his parents again where he will be looked after.

DISCHARGED.

Henry Wright, the young Englishman, who claimed that he was afflicted with temporary attacks of insanity when he appeared before Magistrate Edmison a week ago, was discharged to-day.

He has been examined by an osteopathic physician, who reported that there is a deformity of a couple of bones in his back, and an abnormal lump on the back of his neck, which give rise to the periodical attacks of insanity, generally occurring in dull weather and the winter time.

He was feeling much better to-day and was accordingly allowed his liberty.

FLASH LIGHT OF
BARGAINS
THROWN ON THIS PAGE

It Tells of Wonderful Savings in a Variety of Lines

SUNDRY LIST

100 pkgs. consisting of 50 visiting cards	8c	Carpet Beaters	7c
50 boxes containing 24 sheets linen note paper and 24 envelopes, per box	15c	Table Knives, each	7c
3 volumes, 1, 2 and 3 of the life of Washington Irving, regular 5.00, the 3 for	1.25	Wood Bread Board	10c
2 only Family Bibles, reg. 3.75	99c	China Cake Plates	10c
50 thumb index Bibles, reg. 1.25	95c	Washing Powder	6c
10 thousand church or pence Envelopes, per 1000	45c	Sapolio Soap	9c
4 only Pictoral Bibles, soiled, regular 2.00 for	25c	Peri Lustre, per skein	2c
Douay Bibles, 1.50 for	75c	Rope Art Silk or Twist Embroidery	3c
30 bottles, quart size, Lloyd's or Japanese Ink, reg. 60c for	29c	Room Moulding, per foot	2c
50 Chamois Skins, 10c for	....	Choice of 100 plated Brooches	10c
Glass Lemon Squeezers	4c	2000 Sheets or 3 Rolls Toilet Paper	24c
Sick Feeding Cups	7c	1000 Quart Tins House Paint	49c
China Fruit Saucers	5c	China Egg Cups 6 for	10c
		Cut Glass Table Tumblers	10c
		China Cream Jugs	10c
		Paring Knives	5c
		Bread Knives	12c

Big Reductions on Prayer and Hymn Books — King George Edition

TORONTO 262 Queen W. | **Routley's** | PETERBORO 379 George-st.

THE BANK OF OTTAWA

ESTABLISHED 1874.

Capital Authorized	$5,000,000
Capital Paid Up	$3,500,000
Rest and Undivided Profits	$4,017,938

Money may be remitted cheaply and safely by

BANK MONEY ORDERS

Payable at par at any Chartered Bank in Canada (Yukon excepted).

Peterborough Branch, George Street
C. WAINWRIGHT, Manager

NEWS AND VIEWS OF SPORT

SHOOTING

Scores at Yeotes' Gallery

One of the best contests of the season was pulled off at Yeotes Bros.' shooting gallery last week, five men being tie with a score of 58, and in the shoot off C. Gutterson carried off the box of Arabella cigars with 57 points. Following are the scores:

—Professional—

C. Gutterson	57
N. Perry	55
Wm. Gill	55
Mr. Gillespie	54
H. MacKay	56
A. C. Miller	57
R. Perry	56
E. White	56
R. LaPlante	56
W. Kennedy	55
O. Callaghan	55
D. Denne	55
L. McNally	55
T. D. Cole	55
D. O'Leary	54
F. Heffernan	54
W. Anglessey	54
W. Curtin	54
C. Mills	54
W. Hall	53
J. W. Cook	53

—Amateur—

In the amateur contest C. Mills, with a score of 56 carried off the honors. The second prize was won by J. Mevin through default of J. Reynolds, with a score of 55. The following are the scores:

C. Mills (box of Tuckett's)	56
J. Mevin (case pipe)	55
J. Reynolds (default)	55
E. Davies	54
G. Bain	54
P. Robson	54
C. Taylor	53
J. Murphy	53
G. Russell	53
L. Gilgour	52
J. Rose	52
W. Grady	52
Ed. Doxsee	52
J. F. Bothwell	52
J. C. Clancy	51
J. Coughlin	51
Jas. Wilson	51
A. McWee	51
P. Hamlin	50
N. Thompson	50
P. Long	50

Every one has a chance in these contests and the prizes are well worth trying for.

A new and novel feature in the way of birds, rabbits, squirrels, etc., will be up as targets this coming week and will be a change from the ordinary bull's eye.

PETERBORO BOWLING AND SHOOTING GALLERY

On the bowling alley G. Saunders won the marble clock with a score of 715, the highest score for the three games, and a record for the Peterborough alleys. Saunders also has the highest score for one game with 287.

In the five pin contest C. Green won the fountain pen with a score of 365.

At the shooting gallery H. Mackie won the watch in the professional class with a score of 29, and in the amateur class B. Halpin took the fountain pen with a possible of 30.

The other scores were:—

Professional—B. Boskill, 26; B. Halpin, 26; C. Gutterson, 29; J. Wylie, 25; A. Breault, 26; B. Guerin, 26; W. Mackie, 29; J. Gillespie, 25; W. Gill, 27.

Amateur—B. Boskill, 28; W. Kennedy, 27; S. Wainwright, 26; S. Kerneghan, 25; M. Wills, 28; C. Green, 28; J. Loucks, 26; A. Atkinson, 26; A. Mitchell, 27; B. Halpin, 30.

Good prizes are offered in the competitions this week.

GOLF

Lindsay Warder.—A very enthusiastic meeting of the Lindsay golf club was held in the council chamber last night, about twenty-five members being present, his Honor Judge Harding in the chair. For the first time in the history of the club an honorary president was elected, Mr. J. G. Edwards being elected unanimously. The regular officers were elected as follows:

President—His Honor Judge Harding.
Vice-President—R. Kylie.
Treasurer—Robt. Ross.
Secretary—L. V. O'Connor.
Captain—J. D. Flavelle.
Green Committee—His Honor Judge McMillan, R. Kylie and Geo. H. Mathie.

This year is expected to be one of the best in the history of the club and as the grounds are being put in excellent condition some interesting games will likely be played.

THE CURLERS PRAYER

I'm but a puir and dolted earle,
Wi' siller nane to spare,
The auld broon cot is patched an' thin,
The shoon are bursten sair,
There's none ower muckle coal an' wood,
The shelf is unco bare,
But I'm aye prayin' for the days
When the frost is i' the air.

The wife misca's me tae the folk,
The bairnies say I'm daft,
But there's nae curlin'
When the weather's warm an' saft,
Of a' the sounds that God has gi'en,
There's nane sae sweet tae me,
As when the bonny channel-stane
Gangs roarin' tae the tee.

Wi' withered airm, an' crookit back,
That ance was streight an' strang,
An' tremblin' limbs, an' blighted een,
I canna bide for lang.
But set me feet upo' the ice,
My han' upo' the stane,
An' pairted youth an' I shall meet
For ane short 'oor again.

Then gie me bit anither day,
Anither 'oor tae stan'
Ance mair a blythesome callant
Wi' the besom in my han';
An' when the partin' shot is played,
I'll lay me doon an' dee,
An' through the narrow port my soul
Shall rest upo' the tea.

SPORT TALK

The Winnipeg Free Press says: The fans do not need to worry as far as securing a capable manager, as the club has under its wings many good men, but the present outlook points towards Eddie Herr, the person who gave Winnipeg one pennant, as being the man to lead the Maroons this season. However, should anything happen by which the big German failed to come here, as he is demanding a big price, there is still a better trump to play, as Jiggs Donahue, former star first sacker of the Chicago White Sox, and who starred in the world's series a few years ago when the Sox won the championship by defeating the Cubs in a memorable series, is after the management of the club, but is asking a big price to come here, and if his figures are lowered there is a chance of the famous player wearing a Maroon uniform.

A despatch from Chicago says that Gotch and Hackenschmidt have been matched for a meeting at the Chicago Baseball Park on Labor Day. The purse is $20,000.

The annual meeting of the Y.M.C.A. Tennis Club will be held on Tuesday evening, April 4th, at 7.00 o'clock sharp. The meeting will be over in time for all who wish to attend the banquet at eight o'clock.

Guelph police will get $50 more a year, with $100 extra for the chief.

An Ottawa despatch says it is practically certain Sifton and Graham will fight it out in Brockville next election.

Homer Davenport, the cartoonist, has filed suit in Salem, Ore., for a divorce on the grounds of cruelty, irascibility of temper and extravagance. Man sentenced here

It is reported that the uprising in Albania is really serious, Moslems and Catholics co-operating for the first time.

KNOWS HIS MILITARY

CAPT. CHAMBERS IS A PROLIFIC WRITER ON THE SUBJECT.

The Gentleman Usher of the Black Rod Has Written the Histories of Nine Canadian Regiments, a Complete History of the Dominion Militia, Many Books on the Far West, and Edits the Parliamentary Guide.

On a question who is the most uncommonly interesting man in Ottawa, it might be said—Capt. Chambers, Gentleman Usher of the Black Rod. A mere glimpse of the captain in his official togs is enough to confirm that—as per picture on this page. But it never required mere clothes to make Capt. Chambers a figure of interest. In a tweed suit he would still be the man who knows more about the military history of Canada than any other man that ever lived. Even Capt. Fred. Hamilton, of Ottawa, will admit that. Capt. Chambers has written nine military histories of Canadian regiments, including the Prince of Wales Montreal, Third Montreal Field Battery, Queen's Own Rifles, Montreal Highland Cadets, Governor-General's Bodyguard, Duke of Cornwall's Own Rifles, 90th Winnipeg Rifles, Royal Scots of Canada in Montreal, the 65th Carabiniers Montreal, a history of the Northwest Mounted Police, and a complete history of the Canadian Militia. Gentle as a book worm he bristles with points of war. The tariff may be a big subject; but the captain is better posted on the machinery that

CAPTAIN CHAMBERS.

Canada has for looking after herself in a time of war. He also knows a good deal about the remote worthwhileness of the country that our regiments exist for. He has written a number of books on the far north and the Northwest, and he knows a great deal more about the subject than most of the profound personages in the Senate where he is himself the most impressive and circumstantial figure. Of course, his intimate knowledge of the far country is not nearly a match for that of Senator Prince from Battleford; but it must not be forgotten that the Gentleman Usher of the Senate Black Rod was for two years editor of the first daily newspaper west of Winnipeg — The Calgary Herald. For two years he was both editor and proprietor of The Military Gazette.

But when all this has been said about Capt. Chambers, when you remember that he is the Captain of the Corps of Guides, that he is the direct descendant of Rear-Admiral Thomas Chambers, under Saunders on Lake Champlain, in 1759—the one most important fact about him is that for three years past he has been the author of one of the most remarkable periodical books in the world—The Parliamentary Guide.—Canadian Courier.

Rossetti's Elephant.

Dante Gabriel Rossetti, the poet painter, once told Browning that if he gave him anything for Christmas it should be a young elephant.

"But what on earth," said Browning, "will you do with an elephant if I give him to you?"

"I will teach him to clean the windows," Rossetti answered. "Then when some one passes the house he will see the elephant cleaning the windows and will say, 'Who lives in that house?' And people will tell him, 'Oh, that's the painter called Rossetti.' And he will say, 'I think I should like to buy one of that man's pictures.' So he will ring to come in, and I shall sell him a picture."

It Was Rather Unpleasant.

A constable in the municipal police had a very unpleasant experience quite recently at the hands of a couple of Austrian sailors. He was called upon to settle a dispute between the sailors and some ricksha coolies, and while executing his duty as a policeman he was stabbed in no less than ten different parts of the body. Further police assistance was summoned, but before it arrived the injured constable displayed considerable bravery and pluckily held on to his assailants until the arrival of a foreign policeman.—Shanghai National Review.

Ellen Terry's Toe.

When Ellen Terry was a little girl about ten years old she played Puck in "A Midsummer Night's Dream" and had to make her appearance through the stage floor on a trapdoor. The trapdoor was shut too soon, and one of the child's feet was caught. She screamed with pain, and Mrs. Charles Keen whispered to her: "Be a brave girl, Nellie. Finish your part, and you shall play Arthur in 'King John'." The trapdoor by this time was open, but the child's toe was broken. She, however, pluckily pulled herself together and finished her speech.

Aged Sunday School Pupil.

Mary Wingrove, who has just died at High Wycombe, England, at the age of 82, enjoyed the reputation of being the oldest Sunday school scholar in England. She regularly attended a Sunday school class up to within a week of her death.

Gordon Wardlaugh, proprietor of the Hastings House, Belleville, died suddenly aged 23.

THE MARKETS

Latest Quotations in Grain, Dairy Products, Live Stock Etc.

Liverpool Wheat Futures Close Higher, Chicago Lower—Live Stock—Latest Quotations.

LIVERPOOL, April 1.—Wheat opened easy and about 1-8d lower, being influenced by the heavy American shipments, as indicated by Bradstreet's and smaller decrease in the monthly stocks than expected. Following the opening the general market steadied, with better support than has been in evidence for some days. Shorts were inclined to cover on the former cargoes offering and fact that liquidation is sussiding. World's shipments are expected to be much under last week and Australian offers are firmer. At the close the market was steady and 1-8d to 1-4d higher than yesterday.

CHICAGO, April 1.—In downright earnest the wheat pit was well fooled to-day. After a deceptive buying flurry, the market, contrary to general expectation, slid to the bottom price for the year. Lack of support had left an opening for a selling drive, which proved the hardest of the week. Closing figures showed but little recovery, and were ⅜c to ⅞c under last night. In corn there was a final loss of ½c to ⅝c, and on oats ½c. Provisions at the end of the day had become less expensive by a shade to 15c.

Winnipeg Options.

	Close.	Open.	High.	Low.	Close.
Wheat—					
May	90¼	90⅜	90½	89⅝	89⅝
July	91⅝	92⅛	92⅛	91¼	91¼
Oats—					
May	33¾	33½	33¾	33½	33⅛
July	34¾	34¾	34¾	34½	34⅛

Toronto Grain Market.

Wheat, bushel	$0 80	to $0 82
Wheat, goose, bushel	0 78	....
Rye, bushel	0 66	0 68
Barley, bushel	0 64	0 65
Oats, bushel	0 38	....
Buckwheat, bushel	0 48	0 50
Peas, bushel	0 78	0 80

Toronto Dairy Market.

Butter, store lots	0 17	0 19
Butter, separator, dairy, lb.	0 22	0 24
Butter, creamery, lb. rolls	0 26	0 28
Butter, creamery, solids	0 23	0 24
Eggs, new-laid	0 18	....
Cheese, lb.	0 13	0 13½
Honeycombs, dozen	2 50	....
Honey, extracted, lb.	0 10	0 11

Liverpool Grain and Produce.

LIVERPOOL, April 1.—Closing—Wheat: Spot, dull; No. 2 red western winter, no stock; futures steady; May 6s 6 1-2d; July, 6s 6 3-8d; Oct., 6s 6 1-8d; peas, Canadian, no stock; flour, winter patents dull, 27s; hops in London (Pacific Coast), firm, £4 10s to £5 5s.

CATTLE MARKETS.

East Buffalo Cattle Market.

EAST BUFFALO, April 1.—Cattle—Receipts 50 head; market light, steady; prime steers, $6.50 to $6.80; butcher grades, $5 to $6.40.

Calves: Receipts 50 head; market active and steady; cull to choice, $5 to $8.25.

Sheep and lambs: Receipts 3200 head; market active, lambs firm, sheep steady; choice lambs $6.90 to $7.05; cull to fair, $5.25 to $6.75; yearlings, $5.75 to $6.25; sheep, $5 to $5.35.

Hogs: Receipts 1700 head; market active and steady; yorkers, $7.20 to $7.30; pigs, $7.45 to $7.50; mixed, $6.90 to $7.05; heavy, $6.70 to $6.80; rough, $5.50 to $6; stags, $4.75 to $5.

New York Live Stock.

NEW YORK, April 1.—Beeves—Receipts, 1580, all for slaughter and export. No trade, feeling weak.

Calves—Receipts, 314. Market, active and steady. Veals, $6 to $8.50; culls, $4 to $5.50.

Sheep and Lambs—Receipts, 3350; sheep, lower; heavy lambs, firm; others, slow; lower to sell. Unshorn sheep, $4 to $5.25; clipped, $3.50 to $4.50; unshorn lambs, $6 to $7.15; clipped, $5 to $6.25.

Hogs—Receipts, 2600; none for sale; nominally steady.

Chicago Live Stock.

CHICAGO, April 1.—Hogs: Receipts, 12,000 head; market steady to shade higher; mixed and butchers $6.35 to $6.85; good heavy, $6.40 to $6.65; rough heavy, $6.15 to $6.35; light $6.60 to $6.95; pigs, $6.60 to $6.95; bulk $6.40 to $6.65.

Cattle: Receipts 300 head; market steady; beeves $5.20 to $6.90; cows and heifers, $2.65 to $6; stockers and feeders, $4.25 to $5.85; Texans, $4.90 to $5.80; calves, $5.50 to $6.75.

Sheep: Receipts 1500 head; market steady; native and western, $3 to $5.40; lambs, $5 to $6.50.

British Cattle Markets.

LIVERPOOL, April 1.—John Rogers & Co., Liverpool, cable that there was a firm trade for cattle at Birkenhead Lairage to-day, and the offerings were quickly disposed of at 13 1-4c to 13 3-4c per pound for States steers and 13 1-4c to 13 1-2c per pound for Canadians. States lambs made 17 1-2c; wethers 15c per lb.

Got Big Money From Westerners.

Winnipeg, April 3.—The Railway Educational Bureau, raided in New York Friday, has secured thousands of dollars from railway men in Winnipeg, Regina, Saskatoon, Calgary and Edmonton.

For three months advertisements of this association have been appearing in local papers for engineers, brakemen, etc., at large salaries.

Complaints from Winnipeg post office started the investigation in New York. Each man was asked to deposit a fee to guarantee his fare to New York. They never heard of their money afterwards.

Native Outbreak In French Guinea.

Konakry, French Guinea, Africa, April 3.—Two officers and twelve privates were killed and two non-commissioned officers and fourteen privates were wounded during an engagement Thursday between two companies of a French expedition and natives led by the Sultan of Goumbra.

The French forces were entering the village capital of the Sultan to arrest him, as he has been active in instigating hostilities against the French authorities, because of their endeavors to suppress slavery, when they were ambushed and fired upon. The natives were armed with repeating rifles.

After a brisk skirmish, the French occupied the village. The Sultan was wounded, but escaped. A price has been placed on his head. Lieutenant-Governor Guy of the French colony accompanied the expedition.

Rev. A. T. Kingold, of Brockton, Mass., was called on to conduct the funeral of a bride, whose marriage he had officiated at six hours before.

O'Keefe's PILSENER LAGER

Of course, O'Keefe's "Pilsener" is pure, sparkling and wholesome. But you drink lager for pleasure, as well as for health, so we make O'Keefe's "Pilsener" unusually delicious as well as unusually good. Insist on having O'Keefe's.

"The Beer with a Reputation" 213

At Hotels, Cafes and Dealers generally.

THE ONTARIO CONSOLIDATED MINES, Limited.

AUTHORIZED CAPITAL $850,000.00 — PAR VALUE OF SHARES 25c EACH

10 acres in the richest part of Cobalt, the world's most famous Silver Field. 4 acres prospected, showing 6 well defined calcite veins. Shaft 60 feet deep and all necessary buildings on property.

Write for prospectus, maps and special letter.

APPLICATIONS FOR STOCK FILLED IN ORDER OF RECEIPT.

FOR FURTHER PARTICULARS APPLY

MERSON & CO.

Members Standard Stock and Mining Exchange
16 KING ST. WEST, TORONTO, CANADA.

McCurdy, the Canadian aviator, has entered a formal protest with the Aero Club of America against awarding the $3,000 city of Havana prize to Rene Barrier, French aviator.

Bicycle Talk

IT PAYS YOU

To have your wheel cleaned and overhauled as dust and grit makes hard work of wheeling and soon destroys the bearings. See our line of new and re-built wheels.

MILLARD'S
BICYCLE SHOP
Hunter St., near Aylmer. Phone 1256

Coal Results

¶ We sell the very best quality of hard coal, as good as we know how to buy.

¶ Are you getting results from the coal you are now using? Are you sure it is good? Are you burning it the right way?

¶ There is a deal of difference in how you handle the range or furnace. Our long experience tells us that fact, and we are ready to advise any in doubt as to the best way to make use of coal as fuel.

$7.50 Per Ton

THE PETERBORO FUEL & CARTAGE CO
LIMITED
162 Charlotte-St. Telephones—(Bell 261 270, (Machine)—270.
134 Alymer-St. Tel. Bell 302

EGGS

For Sale in Any Quantities

Cold Storage

In Full Operation

SATISFACTION GUARANTEED

W. SCOTT CO'Y
Both 'Phones 264

Porcupine

Full information on any Stock sent on request.
ORDERS CAREFULLY EXECUTED

WARREN, GZOWSKI & CO.
Members Toronto Stock Exchange
Traders' Bank Bdg. TORONTO. — 25 Broad St. NEW YORK.

Society Printing

Cards, Invitations, etc., for all social occasions.

We have the finest Cards and materials, the newest styles of types and all work is most thoroughly neat and up-to-date.

Sample forms, etc., for inspection.

Calling and Social Cards from steel or copper plates, to order.

The REVIEW Co.
177 Hunter-st.

"HOTEL LENOX" BUFFALO N. Y.

MODERN — HIGHEST GRADE — UNEXCELLED SERVICE.

FIREPROOF THROUGHOUT

Patrons may take Taxicabs or carriages from Depots or Steamboat Landings direct to hotel, charging same to THE LENOX.

EUROPEAN PLAN
$1.50 per day and up

Attractive Restaurant Prices.

When in Buffalo stop at THE LENOX. The accommodations and service are sure to please.

C. A. MINER, Mgr

Doctors Condemn Oily Liniments

The Public are Warned to Be Careful of These Strong-Smelling Oily Liniments Containing Harmful Acids, Ammonia, Etc.

Many people have clung to the old-fashioned idea that a thick, greasy liniment is the best kind. Doctors say not—and they know.

Recently a number of these white, oily liniments were analyzed, and they were found to contain an enormously high percentage of harmful acids, and such irritating chemicals as ammonia, etc. For the moment they may cause a warm sensation when first applied, but their continued use never cures rheumatism, and only deteriorates the skin, sets up inflammation and causes endless trouble.

When a doctor warns you to quit using a white, oily liniment—do so. He knows that a thick liniment can't penetrate, can't sink through the pores and reach the seat of the pain.

When asked his opinion a few days ago, Dr. Roberts stated that he considered a strong, penetrating, pain-subduing liniment such as "Nerviline," to be superior to any of the white, ammonia liniments. In his twenty-five years of practice he had witnessed cases of rheumatism, sciatica, and lumbago that simply would not respond to ordinary treatment—but Nerviline cured them. The same physician also spoke of the great advantages of keeping a preparation like Nerviline in the house always, because of cramps, diarrhoea, stomach disorders, earache, toothache, headache, and such minor ailments. Nerviline is a first-class cure. There is scarcely an ache or a pain, internal or external, that Nerviline won't cure. In thousands of homes no other pain-relieving medicine is used. Fifty years' continued success and the endorsement of the profession are proof that Nerviline is the liniment for the home.

CORNS CURED IN 24 HOURS

You can painlessly remove any corn, either hard, soft, or bleeding, by applying Putnam's Corn Extractor. It never burns, leaves no scar, contains no acids; is harmless, because composed only of healing gums and balms. Fifty years in use. Cure guaranteed. Sold by all druggists, 25c bottles. Refuse substitutes.

PUTNAM'S PAINLESS CORN EXTRACTOR

LEAVE YOUR GIFTS AT THESE PLACES

Where Contributions For His Majesty's Gift May be Left

The following is a complete list of the places where subscriptions are being received for the King George fund, the names being given of the places in each ward:

East Ward—
- T. B. Maniece's grocery.
- J. Kerr's grocery.
- Kylie's grocery.

West Ward—
- Reilly's drug store.
- Matthew's meat store.
- E. Lillico's grocery.
- G. Lynch's grocery.

South Ward—
- All the Banks.
- Y. M. C. A.

North Ward—
- Allison's grocery.
- Curzon's grocery.
- C. James' grocery.
- Kerneghan's grocery.

Couth Ward—
- J. J. Allison's grocery.
- R. C. Braund's.
- Mrs. Halpin's.
- George Goheen's.
- C. G. E. Gatehouse.

These places are all convenient for residents of their vicinity and may be readily recognized by the large picture of King George mounted on a white card placed in a prominent position in the office building. Also subscribers are urged to sign their names as a record of subscribers will be kept.

INDIAN RIVER NEWS

Farmers have tapped their trees rather early this year, as winter seems to be somewhat tardy in bidding adieu.

Dame Rumor, that highly respected old lady, who never tires on going her endless rounds for news, reports that a concert may be given in the town hall here under the auspices of Messrs. Frank Elmhirst, Stephen Elmhirst and Donald Hope.

The millinery department here will soon display the new styles in spring hats.

The snow on John Hope's hill is rapidly disappearing, so people need not be afraid of travelling. It's rather embarrassing to be sitting on the road side while harness is being repaired, especially when there is snow on the ground.

Messrs. John Graham and Robert Hope went to Peterborough to hear the Sheffield Choir.

Low Rates for Easter

Via Grand Trunk Railway System. Return tickets at single fare (with minimum charge of 25 cents) between all stations in Canada, also to Niagara Falls and Buffalo, N.Y.; Detroit and Port Huron, Mich. Good going April 13, 14, 15, 16 17. Return limit Wednesday, April 19th, 1911.

Full particulars and tickets from any Grand Trunk agent or address A. E. Duff, District Passenger Agent, Toronto, Ont.

Three hundred poun's of candy found on New York push carts was condemned by health officials, who have started a crusade against such traffic.

An unknown burglar with skeleton key is credited with six day-light robberies in Hamilton.

ETHEL LeNEVE'S FAREWELL LETTER TO BRITISH PUBLIC

Says She is Going to Carve Out a Destiny Anew in Another Land and Bury Her Tragedy—Wants to Have to Work Hard.

Before leaving England Ethel Le Neve sent the following letter to Lloyd's News, with a request that it should be published.

I hope that you will permit me to address a last word to the British public before I embark upon a new start in life. Not that I wish to see my name again in print.

I am weary of publicity. I want now to get away to work for my own living and try to forget the past in a land, which though not far away from my own, and among a race that is quite strange to me, may prove at least that a woman, who has endured much trial, may regain a place in the confidence of her fellows.

How can I thank the friends that have, with thoughtful delicacy, and good feeling, stood by me? If I needed an inspiration to carry me through the hours of loneliness that will come over me, the memory of their care and confidence would supply it.

They did not preach at me, or hold up before me the obstacles that would confront me when I began to plan another start in life. They led me on till I really began to believe what they said might be true; that there WAS a bright day ahead for me.

They kept me from brooding over past failures and disappointments.

My confidence in myself and the chances in this big world began to blow, and as I leave these shores, all alone, so terribly different from another journey that I undertook, and as I try to think of what the new life will be, something like my old self comes back to me. I am reconciled to the change.

I do not expect to live, of course, as if I had not gone through what I have. That would be impossible, but there is a sense in which I do not wish to forget the past. It has shown me what one can go through and still live. It has given me experiences of this world that are valuable lessons to me now, and may be more useful when I settle down to work under a brighter and warmer sun.

THE SUN WILL SHINE.

They say that the people where I am going live very much in the open. That will be a pleasure to me, I do not expect to find it all honey and mirth there, but there will be plenty to do and the sun will shine.

The world has a short memory. What a mercy for some that it has! They forget the sensations of stirring events and of trials that occupy, it would seem, nearly the best part of their time and thought. I have learned that among other things. But I can never forget a duty that I owe to a departed friend.

When it was not possible for him to say "Yes" or "No" to statements that were made about him, some stooped low enough to paint him as black as possible.

I have made it my business to make fresh and repeated inquiries as to the creditibility of certain published statements, and I unhesitatingly and deliberately repeat what I have again and again sworn to, that they are without foundation. Crippen made no confession.

As for my part in the circumstances that were investigated in the full blaze of a public court, I say again that I withheld nothing from my advisers, and always was willing to submit myself to the closest cross-examination as to ALL I knew.

It was against my judgment that I was not allowed this privilege, for I feel sure that, if I had had the opportunity, the result would at least have modified the harshness of some of the comments that were passed on the man who is now in the presence of his Maker.

I have done all I can to testify to my faith in his word. I believed in him to the last. I believe in him now. And although that is only my own personal opinion, and one that I know most people would dissent from, yet do I deserve to be reproached for thinking so?

When I am again on the water and sailing in a different direction from that which I did when last at sea, the contrast will, I daresay, take hold of my innermost feelings. Then I was dreaming dreams that looked like being realized soon. Now I shall journey alone and rely upon my own poor resources to fight the battle of life.

I have resolved upon doing three things in my new home if spared to reach it. I intend to make it my home as long as I live. The desire to settle down in London died out the moment that I became convinced that the best thing for me to do was to leave England. And to me it is quite wonderful how, with printed particulars concerning a country that one knows nothing about, the liking for it springs up within one. I seem to see myself at work there already, although it must take weeks before that is possible.

"I KNOW HOW TO ROUGH IT."

Then I mean to adapt myself to my surroundings. I have had to shift for myself for many years, and those who have uncharitably hinted that I do not know how to "rough it" are very much mistaken. I DO know. And I have not the slightest hope that I shall have an easy time in the place to which I am going. I want to work. Oh, how glad I shall be to get back to it.

Then I intend to make the best of my opportunities. I have heard some say that the publicity I received—not that I have craved for—must have ruined me. The fact is that it has made me long for the life that begins the day with labor, and ends tired out at night. So no one need imagine that all this footlight glare has created within me a morbid desire for more and more notoriety. As I have said, I feel that I shall only be myself when I have got to work. I am told by my friends that the difference between what I shall have to do in a warm climate, and what I have been doing will try me. Perhaps it will. But I can stand the heat, and I love the sun and revel in work.

And now I must close with a "Thank you" to Lloyd's Weekly News for the fair way in which it gave to the world the last words of Dr. Crippen and for the hospitality of its columns to myself.

This is written just before I step on board the ship that is to take me far, far away from London and the scenes of my girlhood and my early tragedy. I hope I may live to tell of happy days spent in my new home, and to show that my sad ones have helped to make a better and wiser woman of me.

Good-bye, England!

ABOUT THE HAREM SKIRT

A few daring women in Paris, it appears, have burst on the sight of an excited world in trousers—modified trousers, no doubt, but trousers none the less, writes Cicely Hamilton in the Daily Mail. And it is safe to say that there is a goodly number of women on this side of the Channel who wish them luck in their venture, and would gladly follow their example. Not because the so-called "harem skirt" is a thing essentially beautiful or unusually convenient in itself; but because even the most voluminous of bifurcated garments is a tacit admission of the truth so carefully denied for centuries, that woman is the possessor of legs—two in number.

So far as we know she has always had them; nor, in the earlier stages of her development, does she appear to have been in any way ashamed of the fact. I am not antiquary enough to hazard so much as a guess at the precise period in the history of the western world when woman decided to pretend that she was not a two-legged animal; but I am none the less convinced that, whenever, and however the decision was made, it was disastrous for herself and for her daughters. It is one thing to resign possession of your birthright; it is quite another to get your birthright restored to you. Woman born of woman still plods through the mire with wet cloth slapping at her ankles; still rides bicycles in a head-wind with a skirt that swells out like a sail. And the extra muscular energy the weaker vessel has to put into that plodding and that wheeling. If the chivalrous male did but realize it would he not fall on his knees and implore her to go knickerbockered!

HE DOES IT.

But the chivalrous made does nothing of the kind; and, at the risk of being uncharitable, I cannot help having a suspicion that it was he who was the real mover and instigator of the change in woman's anatomy. She by herself, would never have been such a fool as to dispense with the proper use of her lower limbs; it was h[illegible] the skirt and made up his mind she should wear it. He probably found it convenient—for himself. A garment that tied itself into knots and made it difficult to walk with any freedom would prevent his wife from running round after him when he had much rather be without her; further, it would assist to keep her in her proper sphere, the home, by making rather a nuisance of the process of stepping outside it. When she put her objections before him I have not a doubt that he kissed her diplomatically and told her how much he liked watching her feet like little mice at play, run in and out beneath her gown—whereat she, good-natured, if weak-minded, decided to indulge his simple pleasures. After this manner the skirt became an institution, and in time there was produced a Queen of Spain whom her loyal subjects were bound to consider legless.

Here and there, of course, and now and again, women of exceptional character or intellect successfully asserted their right to the lost members. Among others, Joan of Arc, George Sand, Rosa Bonheur and Lady Hester Stanhope insisted on classing themselves as bipeds. The reproach of aping man was doubtless flung at them, but seems to have been borne with an equanimity founded on logic. To ape a sensible custom, so far from being a reproach, implies sound sense on the part of the apes; nor should woman be above taking a hint—even from man. As for man, if he really dislikes being imitated, let him cease to appropriate the most comfortable and practical fashions for his own use. I do not imagine that there will ever be a real run on his four-inch collars or his hats that fly off in a gale.

NOT LASTING

From time to time women not cast in the heroic mould—women of just the ordinary type—have made a more or less dangerous effort to free themselves, for out-of-door purposes from the tyrannous embrace of the skirt; but so far, alas, they have succeeded in creating only a short-lived sensation. Will the present attempt be more fortunate and lasting? One hopes—in the interests of health and freedom, one hopes. But remembering that the fashion has originated exactly where such a fashion should not—in Paris—one also fears. For if there is one person who does not know what divided garments should be like if there is one person who ought never to be seen in divided garments, it is the average Frenchwoman. Unfortunately, no one will start to wear divided garments until the Frenchwoman has led the way—and equally, unfortunately, her appearance in the new departure is usually so distressing as to send the self-respecting females of other nationalities shuddering back to their skirts.

NOT RIGHT FIGURE

It is her ideal of feminine beauty that is the stumbling-block where legs are concerned. A straight-shouldered, straight-hipped woman of the type that is common in England, could wear even ordinary masculine get-up without a suggestion of offence but the outline of the average Frenchwoman is an impossibility in anything but garments especially designed for its encouraged and obvious femininity. It was because the costume which some years ago, the Frenchwoman adopted for cycling was built on these lines—and therefore hideous—that it went the way of other fashions in a remarkably short space of time. There are places where it is still to be seen as a horrible example of all that a knickerbocker suit should not be; for though it has vanished from the back of the bicyclist, it lingers on at some seaside resorts, where it is considered a suitable garment to shrimp in.

So, though I have hopes for the "harem" skirt, they are hopes less confident than fervent and sincere. My heart misgives me that it has got into the wrong hands, or rather, on to the wrong legs. As Paris, in the interests of the Parisian figure, distorted the defunct knickerbocker, so Paris, in all probability, will distort the new-born trouser with the same fatal result. A new costume in order to "catch on" must be worn by women who look well in it, and those whose working ideal and aim of feminine beauty are a success of curves and circles can by no manner of means be induced to look well in trousers. So until we cease to take our fashions from Paris, or until Paris can be brought to see that there is beauty in straightness and spareness, as well as in circles and curves, I fear me, I very much fear me, that we shall continue to cling to the skirt and the skirt cling to us.

PROSPERITY FOR WESTERN CANADA

Grand Trunk Pacific to Spend Seventeen Million Dollars This Year

Seventeen million dollars will be spent by the Grand Trunk Pacific during 1911, in constructing new lines and erecting station buildings throughout the West. There will be 619 miles of work undertaken on the branch lines and completed during the present season. This will include the Calgary branch, Battleford branch, Melville-Regina branch, Alberta Coal branch, Regina-Boundary branch, Moose Jaw branch, Prince Albert branch and Biggar to Calgary. There will also be 265 miles of main line track laid, as well as 200 miles further grading on the branch lines.

Arrangements are also being made for the erection of 140 station buildings. This is the largest and most expensive year's work that the Grand Trunk Pacific has undertaken. The majority of new branch lines to be constructed will be laid in districts hitherto totally untouched by railroad development. Rapid strides have already been made towards completing the main line between Edmonton and the Coast, and up to the present 365 miles of steel has been laid. From Edmonton, going west, the line is completed as far as Prairie Creek, which is the entrance to the foot-hills of the Rockies, and from the Coast working towards the Rockies 165 miles of track has already been laid.

This year the work will be pushed ahead as rapidly as possible, and from Prairie Creek fully another 165 miles will be completed, while from the west end 100 miles are to be constructed.

The Alberta Coal branch will tap an entirely new country by running a line from Bickerdike on the main line through the Pacific Pass Coal fields, as well as those of the Yellowhead, and provision has been made for 69 miles of it to be constructed this year.

Another entirely new branch will be constructed between Regina and Moose Jaw, a distance of 49 miles.

Besides all this construction work a vast mileage of grading is to be accounted for, and this will be carried on to the extent of two hundred miles on the Regina boundary branch, and those others which will be completed.

In addition to the above, the company is erecting some of the largest bridges in the west. Over the Red Deer River on the Tofield-Calgary branch, an enormous bridge, 200 feet high, is now under construction. Another huge bridge has just been completed at Prairie Creek, on the main line. A third is to be constructed further west over the Athabaska River. Another over the Skeena River, which is to be the largest on the Transcontinental.

The ship canal at the Soo is ready for the season's traffic.

Electric Restorer for Men

Phosphonol restores every nerve in the body to its proper tension; restores vim and vitality. Premature decay and all sexual weakness averted at once. **Phosphonol** will make you a new man. Price $3 a box, or two for $5. Mailed to any address. **The Scobell Drug Co., St. Catharines, Ont.**

CHURCH'S COLD WATER Alabastine

WHEN you decorate your walls with Alabastine you'll agree that the soft, velvety Alabastine tints outclass wall paper and oil paint in beauty and effectiveness. Their beauty is permanent, too. Alabastine colors will not fade—will not rub off. Alabastine is a dry powder made from Alabaster rock. It mixes easily with cold water and forms a rock cement which hardens on the wall, and can be recoated without removing the old coats. Alabastine is the most durable, economical and sanitary wall coating in the world to-day. It is indorsed by leading authorities on interior decoration. 21 tints and white. Anyone can easily apply it.

Free Stencils

Write for full particulars about our Free Stencil offer and the service our decorators are giving Alabastine users in the way of Free Color Sketches. Let our experts help you to secure an artistic style of interior decoration. In order to get the genuine Church's Cold Water Alabastine look for the "little church on the label." For sale by Hardware and Paint dealers.

The Alabastine Co., Ltd.
Willow St. - Paris, Ont. 12

Real Estate Chances

BARBER SHOP for sale at a bargain, less than two-thirds its value. Must be sold at once.

Also a flourishing BUTCHER BUSINESS at a bargain.

An up-to-date GROCERY BUSINESS, good stock, central.

A good PIANO, slightly used, at a bargain

Also high grade

Newcombe Pianos

for sale at close prices and easy terms.

You can also secure a HOME at a close price and easy terms.

As we have a large list of good property for sale, we can place you in any part of the city. Call and see our list.

TAYLOR & WOOD

390 Water Street.

Children's Aid Society

FOR THE CARE OF NEGLECTED AND ILL-TREATED CHILDREN.

Incorporated by Act of Legislature. Information required Information kept strictly private

CHILDREN FOR ADOPTION

[illegible] COCHRANE
GENERAL SEC. [illegible] SEC

Phone 329 765 George St

LUMBER

And builders' materials of all kinds—Shingles, Scantlings, Joist and Bill Stuff—Mouldings, Casings and Base and all kinds of finish. Boxes and Box Shooks.

ALF. McDONALD ESTATE
Point St. Charles Mills

Counter Sales Books

THE REVIEW has arranged with the manufacturers to supply

Counter Check Sales Book

for grocers, dry goods, clothing, and all branches of business.

Samples on view and prices. Phone your wants and they will have prompt attention.

Prices the lowest, the makers having exceptional facilities for this class of work.

REVIEW PRINTING. CO.
177 Hunter st.
Phone 189

Robt. Fair & Co. Limited

To Home Furnishers

We specially desire you to see the large and handsome collection of new spring 1911 designs in

FLOOR COVERINGS AND DRAPERIES

that we have assembled for your inspection. It is a convincing array and the colorings are particularly beautiful this season.

THE NEW RUGS and CARPET SQUARES

Form a happy combination of the very serviceable and the really artistic. Don't fail to come and see the Golden Lion's spring exhibit next week. Some will be on view in our George-st. show windows.

Our Mr. Jeffries who is an expert authority on furnishing the home will be pleased to give every information pertaining to interior decoration and whose services are at your disposal.

Robt. Fair & Co. LIMITED

Phone 145. Dressmaking Department 429

WHO'S COMING AND GOING

Mrs. John Hogan, Gilmour street, has gone to Lindsay, for a few days.

G. E. Broderich of Lindsay is at the Munro House.

George Forestall, of Campbellford, is a guest at the White House.

A. E Wilson, of Port Perry, is staying at the Munro House.

other boys of his age, can serve them up to the batters in a highly creditable manner.

Messrs C. A. and R. E. Callery, of Beileville are guests at the Munro House.

Miss Cooper, of the Sheffield Choir, is the guest of Mrs Edmond Wand, Hunter street.

H. M. Gilchrist, general secretary of the Y.M.C.A., is back to his office again, after a short, but severe illness.

Mr. and Mrs. J. E. Steers and daughter, Mabel of Bashaw, Alberta are visiting at the home of Mrs. Steer's sister Mrs. H. Adamson, North Monaghan.

Mrs. T. J. Wilson, 429 Stewart street, will receive on Wednesday for the last time this season; Miss Laishley, of Toronto, will receive with her.

Mr. Charlie Adamson of Chicago, Ill., has been called home through the illness of his mother, Mrs. H. Adamson North Monaghan. Mrs. Adamson's many friends will be pleased to hear she is improving.

A late issue of the Dresden, Germany, Journal, gives an account of a musical event that was held in the city, and which was attended by an audience at once critical and cultured in music. A paragraph is devoted to commendation of the work of pupils of Mr. Field, the noted Canadian teacher of the piano, and it says:—"In the Saal of the Hotel du Nord yesterday afternoon Mr. Field, the gifted pianist and teacher, had his pupils' recital, which which was very well attended by members of German and English colonies. Among the performers was a gifted pupil, Miss Gladys Seward, who made herself conspicuous by her finished techinque, tone culture and expression."

LETTERS TO THE EDITOR

The Review does not hold itself responsible for opinions expressed by its correspondents

STAND FOR O CANADA.

To the Editor of the Review.

Dear Sir,—All our people stand when "God Save the King" is being played or us." Most of us (not all) remain standing until its completion. Why cannot all be educated or persuaded to do so? But we are Canadians as well as Britons. The song "O Canada" is now recognized as our Canadian national song, and a splendid one it is, reverent and pathetic, inspiring and dignified. We do not usually stand when it is being rendered. Why not? This appealed to me most strongly at a recent mass meeting in St. Paul's church and called forth a suggestive letter of protest from Rev. Canon Davidson, a letter whose sentiments I most cordially approve.

I am informed the Sheffield choir concert to-night will begin with "O Canada," and ends, of course, with "God Save the King."

May I suggest to the audience that they stand, and all stand, and stand with respect and attention till the completion of the National Anthem and also pay the same tribute to our national song of "O Canada." It is worth standing up for, both the country and the song, the latter especially as I am told when given by Dr. Coward and his splendid choir.

Yours truly,

E. C. S. HUYCKE.

April 3, 1911.

St. John's Notices

Monday — Boy's practice. 5.15 — Evening service, 7.30—Girl's Auxiliary.

Tuesday—2.30 W. A. Sewing meeting. 5.15—Evening service. 8 p. m.—Confirmation Class.

Wednesday evening service 8 p. m Special Lenten sermon by Rev. H. Earle, Omemee.

Thursday—5.15 evening service. 8 p. m —Choir practice. Boy's at 7.30.

Friday evening service 5.15. Confirmation Class 8 p.m.

Saturday Boy's practice 9 a.m: Evening service 5.15.

Palm Sunday—Holy Communion 8.30. Brotherhood of St. Andrew Corporate Communion.

Jumped Overboard.

Halifax, April 3.—The White Star-Dominion steamer Southwark arrived Saturday from Liverpool with 671 passengers, the great bulk of whom went by special trains. They are from the British Isles. About 30 are coal miners, who leave for Cape Breton to-day. The Southwark proceeded to Portland, here she will discharge a large cargo.

On the second day out from Liverpool, a man on the Southwark, who was in the third-class, but who was said t ohave had no ticket jumped overboard, and, though the steamer hove to for five hours, he was never seen again. A card was found on which he had written these words:

"I am no good either to God, man or my wife." His identity was revealed by a valise. He has a family in England.

Rolled to Death.

Ottawa, April 3.—Edward Miner, an employe at Booth's Cardboard Mill, was drawn into the rollers of the mill on Saturday and crushed to death in the calendaring machine. All but his head was taken in before the power could be cut off. A inquest will be held. Thet deceased was 35 years of age, and leaves a wife and four young children.

NEWSY ITEMS OF BUSY HAVELOCK

Whats Going on at the Railway Town

Special Correspondence

Havelock, April 1.—Orval Farcels, who has been doing lathe work in the C.P.R. shops for the past few weeks, had two fingers taken off. The injuries were dressed by Dr. Kinread of town.

SUMMONED FOR PERJURY

Chief Bennett of town has been summoned to appear before Magistrate Edminson at the Town Hall Havelock, on Wednesday afternoon in answer to a charge of perjury, which has been brought up by Mrs. Maud Innis, town. The offence is said to have been committed during the Chief's evidence, in the Innis vs. Havelock case which was on October 26, and is in reference to the sidewalk on which the accident occured. Application was made to the crown authorities of Peterborough for a summons and also a warrant for to arrest him, but the crown refused to grant either one of them. Magistrate S. S. Joyce of town was interviewed and he accepted the information and the charge follows. Chief Bennett will be defended by T. M. Hayes, of the firm Hayes, Hall & Hayes of Peterborough.

PERSONAL

Mrs. Isaac Barlow is visiting friends in Belleville.

Miss Jennie Barlow of town was in Peterborough on Wednesday last.

Miss Hilda West of Trent Bridge, was in Peterboro last week.

Mr Russell of Campbellford was in town on Wednesday last.

Miss Olive Rose of town was in Peterboro last week.

Miss Leta Herrington and Gilbert Herrington were in Peterboro on Wednesday last.

Mr. Cochrane of Peterboro was in town on business last week.

Miss Annie Bryan has returned home from visiting friends in Peterboro.

Joe Knox and Fred. Bennett of town were in Peterboro on Wednesday last.

George Chiles of town was in Toronto on business last week.

Richard Lees, Public School Inspector was in town during last week.

Mr. Henderson of Peterboro was in town on business last week.

Rev. C. W. Holdsworth conducted the Lenten service in Lakefield last Wednesday.

Mr. Durand of Smith Falls was the guest of his daughter, Mrs. Jno. McDermott last week.

Mrs. Cope of Dayton, Ohio, was the guest of Mrs. E. C. Pace, Codova.

Miss Overend of Peterboro was in town last week, the guest of her brother, Mr. Jno. Overend.

Miss Nellie Elmhurst of Rush Point was the guest of her sister-in-law, Mrs. Harry R. Buchanan.

F. C. McMaster attended the recent Grand Lodge meeting of the A. O. U. W. in Toronto last week.

R. R. Graham was in town last week on business.

The social which was held in the Presbyterian Manse last week, under the auspices of the choir proved a success. A large crowd was present who greatly enjoyed the programme.

Messrs. G. Smithson of Otonabee, John Ross of Drummer and Waiter Wilde of town, the License Commissioners of East Peterborough, held a meeting here last week.

William James Buchanan of East End, Sask., formerly of Belmont, was married to Miss Georgina L. Tedford of Peterboro on the 15th of March. Rev. H. J. Keith of Peterboro performing the marriage. Mr and Mrs. Buchanan visited their relatives in this vicinity before leaving for their home at East End, Sask. The many friends will unite with us in wishing the couple a long and happy life.

The Womens' Auxiliary of St. John's Church was held at the residence of Mrs J. W. Bryans.

C. A. Ghent has sold Fred. Hardy's residence to Mr. S. Hubble.

The meeting of the Havelock Creamery which was held in the Town Hall on Tuesday last was largely attended by farmers which were interested in it. Addresses were given by Geo. A. Gillespie of Peterboro, and Henry Glendenning of Manilla. The following officers were elected:

President—Coleman Elliott.

Selsman and Sec.-Treas.—H. T. Andrews.

Auditors—Messrs. John McGrath and W. Burgess.

Miss Mollie Foley of Peterboro was the guest of her parents over Sunday.

Mr. Claude Riley and Mr. Everett Holcombe of town, were in Peterboro on Friday last.

Osmar Johnson, of Thorold, was fined $200 for illegal sale of liquor and $50 for illegal sale of drugs.

TRENT CANAL IMPROVMENTS THIS YEAR WILL TOTAL $74,000

Details of Proposed Expenditure on River, Lakes and Locks —Col. Hughes Asks About Lindsay Matters.

The following is the report of a discussion in the House of Commons on Trent Canal improvements, which this year will cost $74,500.

Trent Canal—improvements. $74,500.

Mr. Graham—This is for the usual improvements which we make year by year with our own staff. Last year we spent to the 30th of September $35,000.

Mr. Sexsmith—What are the repairs this year?

Mr. Graham—They are as follows:

Dredging—	
Between Kirkfield lift lock and Lake Simcoe...	$ 5,000
Lake Simcoe at Gemmo-bridge entrance to canal.....	2,500
Otonabee river, between Peterborough and Rice Lake...	5,000
Sturgeon lake, Lindsay river.	4,000
Between Lakefield and Peterborough, including Little Lake...	2,000
Rip-rapping Balsam lake, Lake Simcoe division...	4,000
Duplicate lock gates...	5,000
Reservoir waters, Jumbo lake, township of Glamorgan...	9,000
Reservoir waters, Sheldon township of Lutterworth...	4,000
Reservoir waters, Percy lake, Paint lake and Bedstone lake dams...	4,000
Reservoir waters, Long lake, township of Burleigh (two dams)...	3,000
Entrance piers at Buckhorn locks, two piers above and one below...	4,000
Lockmaster's houses, Peterborough lift lock...	1,000
Moving bridge at Fenelon Falls...	2,000
Purchase of land, &c., filling flume and repairs to lock, Bobcaygeon...	15,000
	$74,500

LINDSAY MATTERS.

Mr. Hughes.—Some time ago I drew attention to the fact that in the early years the waters of Hollow Lake flowed down Gull river into the Trent waters and so onwards. But, years ago, the lumberers changed the flow of many of the waters in that locality. The first change was to divert them down the Black river. Later on, about 1850, when lumbering became brisk about Bracebridge, the waters were blockaded into both the Gull river systems, and scores of which are dam-

Mr. Graham.—We are considering a regulation for the Trent canal, by which we will take these logs out and charge the owners 50 cents each. If the owner does not want to pay, he does not get the logs.

Mr. Hughes.—At Ancora, where the Canadian Pacific railway touches Sturgeon Lake, the minister's officers are planning to build a little wharf. I presume that is included in this or some other vote?

Mr. Graham—The Public Works Department make the grant, but they allow us to spend the money for them.

Mr. Hughes—There is an item for the repair of Fenelon Falls bridge. What is that?

Mr. Graham.—It is proposed to move the present wooden bridge a sufficient distance away from the lock to prevent the operating of the lock interfering with traffic on the bridge.

Mr. Hughes.—That will not meet the difficulty. The bridge now is opposite the main street running north and south, and unless you had a high protection wall there would be danger of accidents. It would be better to leave the present bridge where it is and construct another higher up; then traffic could use either bridge and there would never be a blockade.

Mr. Graham.—That is worth looking into and we will look into it.

Mr. Hughes—The Scugog river above Lindsay is badly in need of dredging. That district is largely used as a summer resort by Toronto people, and and there are many pleasure yachts on the river. There has not been much heavy traffic there, and there are a lot of weeds in the channel, and some logs. I understand that the minister's officers have a plan for cleaning out the logs and the weeds below Lindsay, and I would like to have them at the same time look into the conditions above Lindsay.

Public Notice

As I am leaving the city, will sell nearly new piano and organ at a bargain. Call at 254 Aylmer street. 63

Knox Church Notices

Monday evening—Young People's Guild, 8 p.m. All interested in the organization of a Knox football team will meet at the close of the Guild meeting.

Tuesday, 4.30 p.m.—Mission Band.

Wednesday evening, 8 p.m.—Midweek service.

Thursday afternoon, 3.30 p.m.—Prayer meeting and tea at the home of Mr. Henderson, corner of Dalhousie and Stewart streets.

Thursday evening, 8 p.m.—Meeting of the Board of Managers in the Board room. Choir practice.

Friday evening, 7.30—Junior Brotherhood.

Sabbath, April 9th—Anniversary services conducted by Rev. E. W. McKay, of St. Paul's church, Smith Falls.

A Quebec tanning company was fined $750 for pollution of water by products from the mill.

The Old Folks find advancing years bring an increasing tendency to constipation. The corrective they need is

"NA-DRU-CO" Laxatives

Entirely different from common laxatives. Pleasant to take, mild and painless. A tablet (or less) at bed-time regulates the bowels perfectly. Increasing doses never needed. Compounded, like all the 125 NA-DRU-CO preparations, by expert chemists. Money back if not satisfactory. 25c. a box. If your druggist has not yet stocked them, send 25c. and we will mail them.

NATIONAL DRUG & CHEMICAL COMPANY OF CANADA, LIMITED, MONTREAL. 22

Optical Institute Creed

We believe in the glasses we are supplying that in quality, style and accuracy, they are unsurpassed. We believe that honest glasses can be supplied to honest people by honest methods We believe in working, not waiting, laughing not weeping, in boosting not knocking and the pleasure of the practice of optometry. We believe we are getting the optical practice that we are after, and that there is plenty to get for men who are ready. We believe in to day, and the work we are doing, in tomorrow and the work we hope to do, and in the rewards of both. We believe in courtesy, in kindness, in generosity, in good cheer, and in honest competition. We believe this in an order for a pair of glasses ready for every man who is ready to take it. We believe we are ready—right now, and we are taking it.

Optical Institute

MARKET BUILDING PETERBOROUGH

J. W. Browett, Optical, Specialist, Dr. of Optics, Philadelphia, etc.

STIGMA OF RESPECTABILITY.

People Who Continuously Prate About Being Extra Superfine.

Can anything worse be said about any people in these days than that they are respectable? Nothing that we can think of, except to say that they are eminently respectable.

To be respectable implies so much that is utterly undesirable and alien to our ideals that it almost always produces a shudder.

When a man has tried everything else and failed he then becomes respectable.

Respectability is in itself a badge of the commonplace, which, from the standpoint of society, is the unpardonable sin.

To be respectable implies that you may be honest, not necessarily that you are honest, because you may possibly be using your respectability as a cloak. The probability is that you are not doing this, however, as most people would rather be caught dishonest than to have the name of being respectable.

A respectable man is almost always hopeless. He is blind to his own condition.

The chances are that you cannot educate him out of it.

But there is always hope for every human soul.

For example, if, unconsciously, without realizing his danger, he has drifted into being respectable and is thoroughly ashamed of it he may be saved. Helping hands should immediately be extended to him. Life preservers and poker chips and rum bottles should be thrown at him. And the probability is that he will swim ashore.

But if he once admits that he is respectable he is lost.

Jails ought to be used exclusively to harbor respectable people, where they wouldn't be constantly boring us to death.

One reason why so much wickedness is perpetrated is because there are so many respectable people around, maddening others with their presence.—Life.

At a Pinch.

There's a certain minister whose duties sometimes call him out of the city. He has always arranged for some one of his parishioners to keep company with his wife and little daughter during these absences. Recently, however, he was called away so suddenly that he had no opportunity of providing a guardian.

The wife was very brave during the early evening. But after dark had fallen her courage began to fail. She stayed up with her little girl till there was no excuse for staying any longer and then took her upstairs to bed.

"Now, go to sleep, dearie," she said. "Don't be afraid. God will protect you."

"Yes, mother," answered the little girl, "that'll be all right tonight, but the next time let's make better arrangements."—Human Life.

Hugh Clark, M.P.P. addressed the Clinton Club on prison reform.

57th Regiment

Headquarters, Peterborough, 29th March. 1911.

Orders by the officer commanding 57th Regiment, Peterborough Rangers:

The regiment will parade for drill in drill order, at the Armouries at 8 p.m. on Tuesday, April 4th, 1911, Orders for succeeding drills will be announced later

D. WALKER, Captain, Adjutant.

Fifteen hundred gallons of tomato catsup were emptied into Boston's sewers after being condemned for food by U.S. deputy marshals.

Model Dairy Co.

Corner King and George Streets

Pure Milk in Sterilized Bottles... 6c
Whipping Cream, quart... 40c
Table Cream, quart... 30c
Skim Milk, 3c qt. or 2 qts. for... 5c

Everything used in the dairy is thoroughly sterilized. Call and inspect the only plant in the city. Orders delivered any time to any part of the city. Milkmen supplied.

TELEPHONE 831

ELECTRIC REPAIRS

Motors, Fans, Etc.

We have installed a special department for the repair of motors, fans and all electrical apparatus. Thoroughly competent workman in charge. Full equipment of tools and supplies

Batteries, Switches, Lamps and all accessories

Call or telephone orders

F.R.J. MacPherson Co.

341 George St. Phone 386

ODDS AND ENDS SALE

Now, to clean out all the odds and ends and seasonable goods before the opening of the spring business. We have gone through our stock and sorted out all broken lots and priced them ridiculously low for final clearance. Everything is marked away below actual worth. Now is the time of all the season to get a

Lot of Goods for Little Money

3 Youths' Suits, worth 4.00, now......$1.90
1 " Tweed Suit, worth 7.50, now 3.50
1 Tweed Suit, worth 6.50, now 3.00
4 Light Worsted Suits, worth 8.50 .... 3.50
Sizes 34 and 35 only

3 Whipcord Suits, worth 12.50, now ..$6.00
1 Worsted Suit, worth 12.50, now 6.00
1 Tweed Suit, worth 10.50, now 5.00
3 Scotch Tweed Suits, worth 12.00 .. 7.90
Sizes 36, 37 and 38 only

6 Youths' Rain Coats, worth 5.00, now......$1.90
3 " " " 8.00, " 3.90
5 Youths' Rain Coats, worth 6.00, now $2.90
7 black serge mourning Coats & Vests, worth $10 2.95
Sizes 2-36, 2-37, 2-38, 1-39

DON'T WAIT—ASSORTMENTS GROW SMALLER EVERY DAY
There are a great many BARGAINS here now. Come and SAVE money

H. LeBrun & Co., The Style Store for Men

PROBABILITIES
Rain to-night. Wednesday, rainy with thunderstorms.

THE DAILY REVIEW

REVIEW WANT ADS
BRING RESULTS
One Cent a Word

VOL. LXII., No. 79. PETERBOROUGH, ONT., CANADA, TUESDAY, APRIL 4, 1911 TEN CENTS PER WEEK.

MINISTERS "SHUT THEIR EYES AND OPENED THEIR MOUTHS"

Had no Statistical Information Back of Them at Washington—Made a Jump in the Dark.

Fielding and Patterson Didn't Know What Effect of Reciprocity Would be.

Ottawa, April 4.—Since January the House has waited patiently for the statistical information necessary for an adequate discussion and understanding of the reciprocity agreement, but nothing has been forthcoming. This inexplicable delay was the cause of a sharp debate yesterday. The opinion was vouchsafed that the reason is simply that Messrs. Fielding and Paterson committed themselves to a bargain concerning the effect of which they knew nothing, and of which they are now too ashamed to let the public know the facts.

It was pointed out that when the pamphlet published by the United States showing the comparative prices of the articles mentioned in the agreement arrived at Ottawa, it was a staggering blow to the Government to discover that the average prices of the products of the farm in the United States were lower than in Canada. Mr. Fielding announced with great pride when he returned from Washington that he had made an agreement which would mean better prices for the farmers. It would appear that instead the prices in Canada will drop to those of the United States.

It was discovered during the debate that Messrs. Fielding and Paterson went into the conference at Washington without the statistical information necessary for a proper handling of the case for Canada.

Richard Blain of Peel asked the Minister of Customs if margarine had been placed on the free list.

Mr. Paterson replied that he did not know. He had not the information beside him.

George H. Perley (Argenteuil) referred to the reply which Major Sharpe had received from the Deputy Minister of Trade and Commerce regarding an order of the House calling for information with respect to trade prices in various countries. Mr. O'Hara's reply was in effect that the information could be got from trade papers all over the world. Mr. Perley said this was a very extraordinary answer for the Government to make. It meant that every member should go out and dig up the information for himself. If the Government did not have this information then it was evident that Messrs. Fielding and Paterson did not have the information when they entered into the agreement at Washington, and could not know what they were doing. If the Government had not the information, why could they not get it? Without it the House could not discuss the agreement adequately.

Sir Wilfrid Laurier said he would submit the matter to Mr. Fielding, who was absent, and an answer would be given later on.

Mr. Foster argued that it was a reasonable request that they should have the trade figures in the principle centres of the world before consenting to this agreement.

Dr. Reid (Grenville) pointed out that the United States pamphlet showed prices of farm products to be higher in Canada than in the United States. He affirmed that Mr. Fielding was selling the Canadian farmers, body and bones, to the U. S. Mr. Fielding knew that he had been goldbricked, and was ashamed or afraid to get a statement out to Parliament which would convict him at once. Messrs. Fielding and Paterson knew that they could not face the farmers with it.

Mr. Blain declared that they were afraid to tell the people that cattle went in free to the U. S. now under certain regulations, and the same obtained as regards wheat. Under cer-

Continued on page 3,

GUELPH CLERK MAKES MILLION

Guelph, April 3.—Five years ago a clerk, who had saved something like $3,000, is to-day rated as a millionaire. This sums up the spectacular career on the Chicago Board of Trade of Mr. Arthur Cutten the latest Napoleon of the wheat pit, who has cleared about $750,000 by his deals in May wheat.

Mr. Cutten is a Canadian. He was born and raised in Guelph, being a son of Mr. W. H. Cutten, barrister, and went to Chicago to seek the fortune that is now his, about a dozen years ago.

$55,000 WORTH OF DOPE BURNT

Had Been Seized by Customs Officials in Few Months.

Ottawa, April 4.—Fifty-five thousand dollars' worth of opium has just been destroyed in the furnace of the west block on Parliament hill. The opium had been seized during the last few months at Canadian custom ports, principally in British Columbia.

It took two days to burn the whole amount. For the most part it was done up in $25 cans of sheet copper, and the conflagration was carried out under the charge of two customs detectives.

As showing the power of the opium, one of the officers, while throwing some of it into the furnace, broke a tin with his shovel. The fumes of the burning opium rose from his shovel and almost overcame him. Indeed he only got rid of the shovel in time, and had to be taken into the open air to recover.

Bold Burglars at London.

London, Ont., April 4.—This city seems to be in the hands of a gang of bold burglars who have been operating in all parts of the city. During Sunday night the home of John Grayson on York street was entered by a man who ransacked the boarding-house from top to bottom. He was alarmed and escaped through the front door where a buggy was waiting, and he was driven rapidly away. The police are working hard to get these desperadoes, who they believe are the same "key workers" who visited several English street homes last Saturday.

In a Common Grave.

New York, April 4.—The eight unidentified victims of the Washington place fire of March 25, which cost 144 lives, will be buried Wednesday afternoon, and a big labor parade in their memory will wind through the streets. A ninth coffin containing fragments of incinerated bodies impossible of identification will also be interred. The city has purchased a lot in a non-sectarian cemetery in Brooklyn for burying the bodies. Funeral services of the Roman Catholic, Hebrew and Protestant faiths will be held at the graves.

In connection with the investigation of the disaster Borough President McAneny of Manhattan, made public last night the findings of the commissioner of accounts, giving half a dozen alleged instances of petty grafting by building inspectors. The practice of paying inspectors for "favors" Commissioner Fosdick quotes several builders as saying, "is widespread among contractors."

A GREAT GREAT GRAND DAUGHTER

Of King George the Third, is Claim of Woman Charged With Fraud.

Special to the Review.

London, April 4.—Helena Hasted a refined and middle aged woman, who claims to be the great great granddaughter of King George III, by a morganatic marriage of Princess Agusta, the King's granddaughter, is under arrest and will face a charge of obtaining money by fraud.

Disloyal Dublin.

Dublin, April 4.—The corporation of Dublin voted 42 to 9 to "proceed with the next business," when a resolution proposing a loyal address on the occasion of King George's proposed visit was introduced yesterday.

Painters Got Increase.

Kingston, April 4.—The bosses have agreed to give the painters an increase of 25 cents a day. They will get $2.50 for nine hours. A strike was threatened yesterday if the increase was not forthcoming.

Bound to Have It.

Goderich, April 4.—The authorities here are confident that the Western Ontario military camp will be held here this year and not in London. They are keeping up a correspondence with Ottawa.

ASSAULT ON YOUNG GIRL

Chatham Man is in an Awkward Position.

Chatham, April 4.—A married man of this city attempted a criminal assault on a well-known fourteen-year-old girl Friday night on the Fifth street bridge. When the girl was rescued she was unconscious. Attempts have been made to keep the matter secret, but the facts have come to light.

CHANGES MADE IN THE MILITIA

Ottawa, April 4.—Further plans to reorganize the militia are announced in general orders.

The 56th Grenville Regiment, "Lisgar Rifles," and No. 5 company of the Army Service Corps are to be disbanded with a view to reorganization.

The Lisgar Rifles were formed April 12, 1867. There are eight companies, with headquarters at Prescott. Lieut.-Col. D. W. Beckett is commanding officer.

No. 5 Company, A.S.C., is at Ottawa, commanded by Major S. E. de la Ronde.

Only a few weeks ago the disbandment of the Prince of Wales Fusiliers, Montreal, the oldest regiment in the militia, was announced.

Increased establishment is announced for the 24th Regiment, "Grey's Horse," headquarters at Woodstock from three to four squadrons, and the 17th Duke of York's Hussars (Montreal) from two to three squadrons.

BIG WAVE BARED OLD SAXON COINS

London, April 3.—An abnormally high tide to-day washed out a big chunk of the county of Suffolk, laying bare interesting relics of the long ago. Included among the things uncovered by the caprice of the sea were hundreds of gold, silver and copper coins, some of them dating as far back as the Saxon era, bronze earrings and other ornaments for personal adornment.

The disappearance of the land was near the village of Thorpness, which so narrowly escaped that some of the cottages which were destroyed a hundred yards distant from the sea are now but a few feet from high water mark.

This part of the British coast has been continuously eroded. Many big engulfments have been recorded during the past centuries.

FATHER BERNARD VAUGHAN.
He condemns the race suicide tendency, so noticeable in Britain to-day.

SHOTS FIRED AT PRIESTS AT MASS

Australian Workman Arrested—Bullets Went Wide.

Special to the Review.

Rome, Italy, April 4.—An Australian workman fired four shots at the officiating priests in St. Peter's during mass to-day. None of the priests were injured and the man was arrested.

On the Canadian Trip.

Halifax, April 4.—Steamship people were agreeably surprised yesterday morning when they saw in port the Scotian of the Allan Line, formerly the Statendam of the Holland-American Line.

The Scotian arrived from Liverpool. She takes the place of the Pretorian on the Glasgow service. She was built by Holland and Wolff of Belfast. Her gross tonnage is 10,491 tons. She is 515 feet long, 60 feet in breadth, 24 feet deep, 1,126 horsepower, twin screw.

The Scotian will not sail from Glasgow to Montreal direct owing to her size. She will call at Liverpool and Moville for passengers. She goes from Halifax to Portland, and on her return will leave Glasgow for Quebec May 6.

To Discuss Power.

Brockville, April 4.—The Board of Trade has arranged with Hon. Adam Beck for a meeting of the United Eastern Ontario Municipalities in Brockville on Friday next, to discuss hydro-electric power. Mr. Beck will discuss the power situation fully, and it is understood will make a definite proposition to the municipalities east of Kingston.

The Town Council at its meeting last night struck the rate of taxation for 1911 at 29 mills, which is an increase of three mills over last year. This action was rendered necessary to meet a deficit of $10,000 from 1910.

May Introduce Bill.

London, April 4.—Lord Chesterfield, Lord Steward of the King's Household, stated in the House of Lords last evening that the King's reply to the address moved by Lord Lansdowne, asking permission for the introduction of a bill limiting the prerogatives of the crown so far as they relate to the creation of peerages, had been received, and that it granted his lordship's wishes.

HYDRO COMMISSION WILL FURNISH POWER FOR FARMS

Will Build Outside City.

Kingston, April 4.—As the result of a storm of opposition from the business men and citizens, the board of governors have decided they will not erect the new tuberculosis hospital on the present site of the general hospital. Funds for the new hospital have been donated by the citizens as a Mowat memorial. Those having the collection of the funds, wanted the hospital on the general hospital site, but a site will now be secured outside the city.

A Bigamous Clergyman.

Kansas City, Mo., April 4.—Eugene Housemann, alias Hansmann, formerly a Methodist Episcopal clergyman, yesterday pleaded guilty to bigamy and was sentenced to three years in prison. Housemann's first wife, who lives in Dixon, Mo., divorced him. Then he married wife No. 2. A few days later he met a pretty organist in a local mission. Twenty days later they were married.

Crossed Three Frontiers.

Aix La Chapelle, Rhenish Prussia, April 4.—The Aviator Lescartes and passenger, who left Hasselt, Belgium, in an aeroplane on Saturday, has landed here. The aviators crossed three frontiers, the Belgian, Dutch and German, in a single flight, although the distance traveled was only 44 miles.

Ottawa and the G.T.P.

Ottawa, April 4.—Definite assurance that Ottawa will have direct connection with the main line of the Grand Trunk Pacific was given by Mr. E. J. Chamberlain, general manager of the railway, in an interview yesterday.

DUPES ENGAGE LAWYERS FOR HIM

Sheldon Will Have no Lack of Counsel.

Montreal, April 4.—"Get Rich Quick" Sheldon will have lots of counsel when he gets here.

Already Pelletier & Pelletier have wired him that they have been instructed to take up his defence, and a dozen other firms have been asked the same thing.

It is not extreme love for Sheldon that prompt his dupes to engage lawyers, but the fact that they are in no way craving for publicity and do not want their names to appear, and have engaged lawyers to keep the names of clients out of the case as irrelevant.

Toronto Woman Injured.

Fort Wayne, Ind., April 4.—Spreading rails caused the wreck of the Wabash passenger train No. 9 at Eddy, Ind., yesterday, in which three passengers and two trainmen were injured.

The injured, none of whom were hurt fatally, included Miss Margaret Cowen, Toronto, Ont., badly bruised and suffering from shock.

Must Not Enforce Decree.

Washington, D.C., April 4.—The Supreme Court of the United States yesterday declined to enjoin the Federal judges in Oklahoma from enforcing decrees they had issued in liquor cases, involving questions of jurisdiction over liquor in interstate commerce.

There were no corporation decisions.

Multitude of Uses to Which Electric Power Can be Economically Put.

Toronto, April 4.—As the plans for extending hydro-electric power by the Ontario Commission to the farms are becoming developed they are attracting increasing interest.

It was pointed out yesterday at the Parliament buildings by a representative of the Department of Agriculture that cheap hydro-electric power for the farms would be an important factor in solving the labor problem, which threatens to intensify unless the tide westward is by some bold colonization scheme stemmed. The officials of the Ontario Department of Agriculture point out that hydro-electric power would enable the farmers of the province to employ it for the irrigation of land, operation of cream separators, churns, water pumps, milking machines, machines for cleaning horses and cattle, saws, grindstones, plows and threshing outfits. The farmers' wives will be equally benefitted, as it will be available for heating, lighting, cooking, ironing, and to run the washing machine.

A the offices of the Hydro-Electric Commission it is stated that the average amount required for ordinary farm purposes is three horse-power. The uses to which cheap hydro-electric power may be profitably made will be placed before the agriculturalists of the province by the district instructors sent out by Hon. J. S. Duff, the coming season.

The commission favor a liberal policy on the part of the Whitney Government in establishing the projected provincial public power system, for the farmers. It is the opinion of the commissioners that the Government should defray the cost of the construction of the main transmission lines along the highways. This would only place the cost of the connections from the roadways to the farm houses and buildings upon the townships.

A further unlooked for fruit of the Government's electric power policy is the fact that the extension of the system into the rural districts has brought into view plans for village and roading hydro-electric lighting by the townships. The commission propose providing the main transmission lines, the townships to supply the necessary lamps. Within a comparatively short period every district in Ontario within scope of the transmission lines will be transformed by the splendor of the hydro-electric lights.

Ran With Broken Ankle.

Kingston, April 4.—Being under the impression that he had a big contract to fulfill in the west, Frank Empey, aged 40, a patient at Rockwood Asylum, purloined a screw-driver which a workman had used in making repairs, and when no person was watching, forced the screen off a window on the second storey and jumped to the ground. His leg was broken at the ankle, but in this condition, he ran several yards before he was captured by a guard. The broken bone had torn the sinews and nearly penetrated the skin and the foot was turned around when he was captured. He will likely lose his leg.

Petrolea In Darkness.

Petrolea, April 4.—The town has been in darkness the last few nights because of friction between the electric light company—a private corporation, and the Town Council. The council has not met the terms of the company, pending a report from the Hydro-Electric Commission as to prices for Niagara power, and the time when it can be installed. The company declined to wait—hence the darkness. In the meantime, arrangements like will be made for temporary lighting with a local manufacturing concern.

BAHAMAS ARE WORTH WHILE TAKING INTO THE DOMINION

T. B. Macauley Dwells on the Advantages of the Proposed Confederation.

Montreal, April 4.—Speaking before the Canadian Club yesterday afternoon of the Bahamas and their desire to became a Canadian province, T. B. Macaulay, one of the Canadian promoters of the proposed confederation, declared that the imperial aspect of the question was the most important of all.

"In making the Bahamas a part of Canada," said Mr. Macaulay, we would be taking a long step forward in working out the destiny of Canada and the empire. I see a vision of the future in which the British Empire is a great federation of partnership of five great nations, Great Britain, Canada, Australia, South Africa and India, all of them independent in regard to their own affairs and yet all united in bonds of common loyalty and common interests. The union of detached and helpless colonies into the one or the other of these five great parts would be a move towards the consolidation of the Empire. Everything that adds to the strength of one part adds to the strength of all the others.

"The acquisition of the Bahamas would help us to think imperially. The need of a substantial fleet to protect routes which our growing trade would follow would be self-evident. That navy would be worthy of Canada, worthy of us as one of the five partners in a great federation.

"The opening up of the Panama Canal," said Mr. Macaulay, will revolutionize the trade routes of the world. The strategic importance of the Bahamas as a half-way coaling station and a winter port for the vessels of the Canadian navy would be a powerful argument in favor of their acquisition."

Public Employment Office.

Montreal, April 4.—The Province of Quebec free employment office was opened yesterday and Louis Guyon, chief inspector of factories and public buildings, was present to see the work started in the commodious quarters.

Mounted Police Not In Charge.

Winnipeg, April 4.—There is no truth in the report of the Mounted Police being ordered to the area affected by the coal miners' strike.

EXTRA SESSION OF CONGRESS

Unfavorable Weather Conditions at the Opening To-day.

Special to the Review.

Washington, April 4.—The extra session of the United States Congress opened to-day with immense crowds of people present at the Capitol. Unfavorable weather is prevailing and rain is falling.

LETTER LOST FOR 73 YEARS IN POST

Got Lost in Archives, But Was Delivered.

Danbury, Conn., April 4.—A letter mailed in Geneva, N.Y., 73 years ago, by Peter Bithy to O. S. Paddock of Yonkers, N.Y., was delivered yesterday to the latter's sister, Mrs. Mary L. Mead, of this city. The letter, which was written before envelopes came into use, was folded and sealed with wax, and had been mislaid in the archives of the Geneva office until a short time ago, when it was discovered and mailed to Yonkers, where no trace of Paddock being found, it was sent to the dead letter office at Washington, from which it was mailed to Mrs. Mead.

The writer and Paddock both died some years ago, and Mrs. Mead is Paddock's only surviving relative. The letter was in reference to timber land owned by Paddock in the northern part of New York State, and by its means Mrs. Mead hopes to establish a claim to lands which she has vainly tried to get in the past.

LORD ROBERTS SAYS ARMY IS BADLY IN NEED OF TRAINING

Territorial System Against Efficiency—Peace Movement is a Mockery.

London, April 4.—In the House of Lord's yesterday Lord Roberts moved: "That in view of the altered strategic conditions in Europe this House views with grave and growing concern the inadequate military arrangements made in defence of the country and overseas dominions."

If, said Lord Roberts, our trust is placed in untrained troops in time of war disasters will be inflicted, probably irreparable, and that might cause the loss of the Empire and our downfall as a people. It would be impossible to keep an absurdly small expeditionary force in six months' service if any serious trouble arose in any of the overseas dominions. We would require a million men over and above the regular army.

Viscount Haldane defended his Territorial system. England was the centre of an Empire, the parts of which were separated by great stretches of sea, and the command of the sea was the first requisite.

The debate stood adjourned.

Steamer Burned.

Yarmouth, N.S., April 4.—Fire destroyed the steamer Hugh D. of the Hugh Cann & Sons' fleet. The interior of the boat, with the engine and machinery, is ruined. She was loaded with supplies for the lobster fishermen, and was to sail in the morning for Tucket Island. There was no insurance.

Opposed Reciprocity.

Kingston, April 4.—Dr. Edward, M.P. for Frontenac County, opposed reciprocity at a farmers' meeting held at Joyceville. This was the first public stand Dr. Edwards has taken on the matter, and the farmers attended in large numbers.

CREW DROWNED

Dutch Bark Wrecked and Crew of Eight Lost.

Special to The Review.

Lowestoft, England, April 4.—A Dutch barque was wrecked off the coast to-day and the crew of eight persons was drowned.

NEED OF BIG CHINESE ARMY

Pekin, April 3.—An Imperial edict issued to-day in the name of the infant Emperor assumes for him supreme command of the army and appoints the Prince Regent Generalissimo until the Emperor attains his majority.

The proclamation is the most important of a series of edicts, by which the throne has gradually raised the military standard until the army which was once the most despised profession, is now considered of the highest type. It reviews at length the valorous history of the ancestors of the present dynasty, and intimates that dangers are lurking about the frontiers. It declares the necessity of a great army, and demands that the families discontinue selfishly seeking their own interests, and unite, as every family will suffer if conquered. It announces a new military program. If fulfilled the proclamation will prove historical.

J. D. Hayden has been appointed chairman of a committee organizing a club for Cobourg.

"Eva Tanguay," the thirteen-foot python in the Central Park Zoo, had four teeth extracted and a gum boil lanced by her keeper.

BETWEEN YOU AND ME

Walking the plank on the opera house stage is a strong argument in favor of the harem skirt.

—o—

Catching a train doesn't seem so hard after all.

—o—

Voicing the wishes of citizens doesn't seem to appeal to Mayor Morrow. As Artemus Ward says, "this was 2 mutch."

Twelve private cars are used by the government. Nothing common about the people's servants, eh!

—o—

Now that Peterborough City Council has refused to condemn reciprocity, the Laurier Government can safely appeal to the electorate.

—o—

Won't Wilfy and Willie be glad when they hear how W. George saved the day!

A Discovery of Vast Importance

It Is Now Admitted That Bronchitis, Asthma, Catarrh, Coughs, and Colds Can Only Be Quickly Cured By Mixing a New Medicine With the Air You Breathe.

Scientists acknowledge that medicated air treatment is the only treatment that will cure these diseases, and that stomach medicines are worse than useless.

Catarrhozone air treatment has been found to be the most effective way to cure all diseases of the throat, lungs, and nasal passages. Its action is so prompt that in less than an hour an ordinary cold is cured, and after a more thorough use of Catarrhozone, Bronchitis, Catarrh, and all diseases of the throat and lungs are completely cured.

Catarrhozone is a very simple and powerful method of treatment. You simply breathe it through the inhaler and it immediately passes over every air cell of the throat, lungs, and bronchial tubes, curing and healing as it goes.

Catarrhozone treatment affords little drops of healing for sore places in the lungs, throat, and nasal passages.

Catarrhozone

Does This, And Cures

YOU TAKE THIS MEDICINE IN AIR

Price 25c, 50c. and $1.00 at all druggists or by mail from The Catarrhozone Co., Kingston, Ont., and Buffalo, N. Y.

The Daily Review

TUESDAY, APRIL 4, 1911.

THE COUNCIL'S VOTE

On the deciding vote of Mayor Morrow the city council last night turned down a resolution moved by Ald. Edgar against the reciprocity pact being concluded without the consent of the people directly expressed.

After two amendments had been side-tracked, the vote on the main motion showed five in favor of it and four against, and Mayor Morrow exercised his prerogative and voted, making the vote a tie, voting again to dissolve the tie thus created. Mayor Morrow, of course, adopted this course for political reasons, and had the full council been present even his negative vote would not have availed to block the resolution.

It seems rather strange that Mayor Morrow, Ald. Anderson, Duncan, Brown and Metheral should vote against a resolution putting Peterborough's welfare before a question of party. Reciprocity is intensely unpopular in Peterborough; the Review tests of some of the factories showing what the workingmen think of it. That these five pro-reciprocists do not represent the people in their voting may be taken as granted. They did, as the Liberal members of parliament are doing: putting party before nationality and the good of Canada.

If these aldermen honestly think that reciprocity is a good thing, their opinions are entitled to every consideration, but it will generally be recognized, we think, that their vote on the subject does not represent anything more than an unwillingness to embarrass the party bosses.

That these aldermen do not appreciate the strength of anti-reciprocity feeling is evident, or they have a callous disregard of the consequences on their municipal career. It is probable that there will be a large public meeting of protest on the subject in order that the proper expression of the opinion of the people may be given.

CIVIL LAW AND CHURCH

The Montreal Witness, published in a province largely Roman Catholic, is certainly entitled to the warmest admiration and commendation for its strong stand on the question of mixed marriages. The Witness editorially points out many phases of the Quebec situation, which, while not new to Ontario people, would seem to be in absolutely unequivocal perversion of the principles of right and justice.

Article 127 of the Quebec Civil Code says, "All marriages in this province . . . are governed by the religious beliefs of the contracting parties, and subject to the rules established by such churches and the religious rules of the religion of the said contracting parties."

While this civil law puts into the hands of the Roman Catholic Church the power to regulate the marriage of its adherents—its rules being enforced by the law of the state—one might think that if any adherent did not agree with such rules, he might leave the church and be free from its bondage. And not being a member of such a church, he would then be legally qualified to marry without reference to its rules. But no! The Archbishop of Montreal in expounding the Ne Temere decree two years ago, said in his mandate:—"But it must be noted that all the regulations of this decree bind those who at any time of their life, have belonged to the Catholic church, even though they may have later on left her, and renounced her teachings."

Such a curtailment of personal liberty, validated by law, is strikingly illustrative of the iron hold the Church of Rome has secured in Quebec. The effect of this ruling is that the Roman Catholic layman disagreeing with his ecclesiastical advisers, must leave the province to escape the civil law's declaration that whatever the church does is necessarily legal and valid.

Wood's Phosphodine, *The Great English Remedy.* Tones and invigorates the whole nervous system, makes new Blood in old Veins. *Cures Nervous Debility, Mental and Brain Worry, Despondency, Sexual Weakness, Emissions, Spermatorrhœa, and Effects of Abuse or Excesses.* Price $1 per box, six for $5. One will please, six will cure. Sold by all druggists or mailed in plain pkg. on receipt of price. *New pamphlet mailed free.* The Wood Medicine Co. formerly Windsor. Toronto, Ont.

RECIPROCITY OUTLOOK

The political prophets at Washington are telling us that the session of Congress just opened will last until next September and that before the Canadian reciprocity bill is put through, the lower house will tackle other matters, such as the woollen and cotton schedules of the Aldrich-Payne tariff. With the complexion of the senate still Republican, the session will prove to be productive of much political jockeying for the campaign of 1912.

It is evident that the Democrats do not intend to let the Canadian reciprocity business go through until they have accomplished much desired legislation along other lines, and that the anxiety of the President to secure the passage of the Canadian agreement will be used as a lever to force this legislation through the Republican Upper House.

The Democratic caucus has outlined its legislative program for the session, and reciprocity is slated for a back-seat for some time. The effect of such delay in Canada is problematical. Until the Senate passes the agreement and it receives the presidential sanction it cannot go into effect, and if the Canadian government waits for the conclusion of action by Congress, before passing the pact in Canada, another session of Parliament in the autumn is within the bonds of probability.

It is assured that the Laurier administration will not go to the country until the reciprocity business goes into effect, if it ever does, and such delay at the Capitol means a Dominion election in 1912 for Canada.

The jockeying for position by the American politicians, the division of each party into faction on reciprocity lends a most unique uncertainty to the whole situation.

This element of uncertainty may force the Laurier government to abandon its waiting attitude and force the agreement through Parliament—regardless of protests. As a game of political chess, the situation is certainly decidedly interesting.

EDITORIAL NOTES

The coronation will not be permitted to monopolize public attention. Wait until nine Canadian provincial premiers get into line!

Good evening, George, or Georgina, is your name on the list of subscribers to the coronation gift fund? There is a great privilege in a name when it is George.

Canada would probably regret taking the Bahamas into confederation. The Dominion has enough troubles, without adding a little tar baby.

The Toronto Globe interviews with farmers on reciprocity are so frequently repudiated by the farmers that one is lead to wonder if the Globe intends to give us a story called Reciprocity Fables.

Public ownership is a failure in Brandon. The waterworks revenue has been sufficient to provide for operating changes and interest on bonds, but no sinking fund. The city's liability of $115,000 comes due in ten years, and so far the sinking fund amounts to $3,000. Brandon's experience doesn't seem very encouraging.

The western city of Lethbridge finds the real estate boom lagging, and is paying Thomas Richardson, the $10,000 publicity commissioner of Baltimore, $500 to spend a week in Lethbridge, and warm things up. According to the eastern notions of such high jinks, Lethbridge needs $500 worth of attention from an alienist.

The bank revision will be postponed until next session, according to present prospects. The danger of delay is the fact that the public mind will probably have forgotten the lessons of the Farmers' Bank, and the Canadian Bankers' Association will be able to secure a modified revision that does not at all meet the needs of the case.

THE MARKETS

Latest Quotations in Grain, Dairy Products, Live Stock Etc.

Liverpool and Chicago Wheat Futures Close Lower—Live Stock—Latest Quotations.

CHICAGO, April 3.—Wide spread rain and snow acted like magic today in sending down the price of wheat. Crop prospects were believed to have been vastly improved by the timely moisture on fields, millions of acres in extent. Weakness prevailed at the close, which was 3-4c to 1c under Saturday's latest figures. The finish on corn varied from 1-8c to 1-4c net gain to a shade loss; oats were 1-16c to 1-8c to 1-4c up, and provisions 12 1-2c to 27 1-2c down.

The European market to-day closed unchanged to ½d lower on wheat, and unchanged to ¼d higher on corn, compared with Saturday. Antwerp and Berlin closed unchanged on wheat, Buda Pest was ⅝c lower.

Winnipeg Options.

	Close.	Open.	High.	Low.	Close.
Wheat—					
May	89⅝	89¼	89⅝	88¾	88⅝
July	91¼	90⅝	91¼	90⅜	90⅜
Oats—					
May	33½	32½	32⅝	31¾	32⅝
July	34½	33	33¼	32½	32⅝

Toronto Grain Market.

Wheat, bushel	$0 80	to $0 82
Wheat, goose, bushel	0 78	....
Rye, bushel	0 66	0 68
Barley, bushel	0 64	0 65
Oats, bushel	0 38	....
Buckwheat, bushel	0 48	0 50
Peas, bushel	0 78	0 80

Toronto Dairy Market.

Butter, store lots	0 17	0 19
Butter, separator, dairy, lb.	0 22	0 24
Butter, creamery, lb. rolls	0 26	0 28
Butter, creamery, solids	0 23	0 24
Eggs, new-laid	0 18	....
Cheese, lb.	0 13	0 13½
Honeycombs, dozen	2 50	....
Honey, extracted, lb.	0 10	0 11

Montreal Grain and Produce.

MONTREAL, April 3.—Business in Manitoba spring wheat over the cable was again quiet, owing to the fact that cables came weak with bids 4½d lower than Saturday, which only brought back 88½c per bushel for the May option in Winnipeg. In sympathy with the break in prices of over 1c per bushel for oats in Winnipeg, a weaker feeling prevailed in this market, but in the absence of any business of importance prices were nominally unchanged. There was some demand from foreign buyers for winter wheat flour, but the bids received were 20c per barrel below the price millers were disposed to sell at. Local trade in all grades is quiet.

Oats—Canadian western, No. 2, 38½c; extra No. 1 feed, 38c; No. 3 C.W., 37½c; No. 2 local white, 36½c; No. 3 local white, 35c to 35½c; No. 4 local white, 34c to 34½c. Flour—Manitoba spring wheat patents, firsts, $5.60; seconds, $5.10; winter wheat patents, $4.50; strong bakers' $4.90; straight rollers, $4 to $4.25; in bags, $1.75 to $1.85. Rolled oats—Per barrel, $3.90, bag of 90 lbs., $1.95. Corn, American No. 3 yellow, 56c to 56½c. Millfeed—Bran, Ontario, $22 to $23; Manitoba, $21 to $23; middlings, Ontario, $24 to $25; shorts, Manitoba, $23 to $25; mouillie, $25 to $30.

Eggs—Fresh, 19c to 21c.

Cheese—Westerns, 12¼c to 12½c; easterns, 11⅞c to 12⅛c.

Butter—Choicest, 25c to 25½c; seconds 24c to 25c.

CATTLE MARKETS.

Union Stock Yards.

TORONTO, April 3.—Receipts of live stock at the Union Stock Yards were 122 cars, consisting of 2669 cattle, 227 sheep and lambs, 89 calves and 27 horses.

Exporters.

E. L. Woodward bought 118 export steers for London, 1260 lbs. each, at an average of $5.83, or a range of $5.70 to $6; 89 steers for Liverpool, 1159 lbs. each, at $5.75 average, or a range of $5.65 to $5.85.

Butchers.

Prime picked cattle, $5.80 to $6; but there were few at latter price; loads of good, $5.50 to $5.75; medium, $5.15 to $5.40; common, $4.90 to $5.10. Cows were firmer, selling at $3 to $5.25; bulls, $4 to $5.15.

Veal Calves.

Prices steady at $3.50 to $8 per cwt.

Sheep and Lambs.

Ewes, $4.75 to $5.25; rams, $4 to $4.50; yearling lambs, $6.75 to $7.50; spring lambs, $4 to $7 each.

Hogs.

Hogs are quoted lower. Selects, fed and watered at the market, $6.70, and $6.40 to drovers for hogs f.o.b. cars at country points. Hogs, 220 lbs. and over, 50c per cwt. less.

Montreal Live Stock.

MONTREAL, April 3.—At the Montreal Stock Yards, West End Market, the receipts of live stock for the week ending April 1 were 1700 cattle, 1175 sheep and lambs, 2100 hogs and 2325 calves. The offerings on the market this morning amounted to 800 cattle, 50 sheep and lambs, 1300 hogs and 500 calves.

The undertone to the market for cattle was stronger on account of the continued limited supplies coming forward, and sales in a few odd cases were made at an advance of ¼c per lb., but this was not general. The gathering of buyers was fairly large, but the demand from butchers was chiefly for small lots to fill actual wants, consequently trade was rather slow. A feature of the trade was the offerings of some extra choice heavy bulls, suitable for the coming Easter requirements and several of them weighing from 2100 to 2300 pounds were sold at 6¼c per lb. and $10 per head over. A few extra choice steers sold at 6⅜c, while choice brought 6¼c; good, 6c to 6¼c; fairly good, 5½c to 5¾c; fair, 5c to 5¼c, and common, 4½c to 4¾c per lb.

There was no important change in the condition of the market for hogs, prices being steady on account of the fact that offerings were ample to fill all requirements. The demand from packers was good and sales of selected lots were made at $7.40 to $7.50 per cwt., weighed off the cars.

A feature of the small meat trade was the scarcity of really choice calves, for which there was a good enquiry, but buyers found it difficult to fill their wants. The lower grades were fairly plentiful, which sold at prices ranging from $2 to $8 each. Old sheep were scarce and firm at 5c to 5½c, and yearling lambs, at 6½c per lb. Spring lambs sold at from $5 to $8 each.

East Buffalo Cattle Market.

EAST BUFFALO, April 3.—Cattle—Receipts, 3500 head; market, active, higher; prime steers, $6.60 to $6.80; shipping steers, $5.80 to $6.25; heifers, $4 to $6; cows, $3.50 to $5.35; bulls, $3.50 to $5.50; milch cows and springers, $30 to $80.

Calves—Receipts, 2000 head; market, active, steady; cull to choice, $5.25 to $8.25.

Sheep and Lambs—Receipts, 20,000 head; market, lambs active, 15c higher; sheep, slow and steady; choice lambs, $7 to $7.15; cull to fair, $5.25 to $6.90; yearlings, $5.75 to $6.25; sheep, $3 to $5.35.

Hogs—Receipts, 12,750 head; market slow, 5c lower; Yorkers, $7.15 to $7.25; pigs, $7.40 to $7.50; mixed, $7 to $7.05; heavy, $6.75 to $6.80; rough, $5.75 to $6; stags, $4.75 to $5.

New York Live Stock.

NEW YORK, April 3.—Beeves—Receipts, 3200 head; steers steady to strong; bulls and cows slow to a shade higher; steers, $5.35 to $6.80; bulls, $4 to $5.60; cows, $2 to $4.75.

Calves—Receipts, 6450; market 25c to 50c lower; veals, $5.50 to $8.25; culls, $4 to $5.50.

The Nova Scotia Legislature has prorogued after a very short session and an early election is expected.

REVIEW WANT ADVTS.

The Review want advertisements are read by thousands, for people want what they want when they want it.

If you need help,—Servants hands, or workmen try the Review want ad columns.

If you have anything to sell, from a pickaxe to an Auto, use the Review want ad columns.

If you have lost anything try a want ad in the Review and almost certainly you will recover the lost article. If you want an owner for anything found a Review want ad will bring the owner to light.

One Cent Per Word

Advertisements under this head 1c per word

Advertisers, if they prefer, may use as many as 25 words at the rate of 25c for one insertion, 38c for two insertions and 50c for three insertions.

RATES

10 Words—1 TIME 10 Cents
25 Words—1 TIME, 25 Cents
25 Words—2 TIMES, 38 Cents
25 Words—3 TIMES, 50 Cents
25 Words—6 TIMES, 75 Cents
LOCALS (Reading Type) 48 cts per inch (4 cents per line.)
LOCALS in Dark Type 60c per inch (5 cents per line.)

Wanted

PRIVATE BOARDING

COMFORTABLE ROOM AND BOARD AT No. 316 Pearl Avenue. 3d

WANTED

SMART ERRAND BOY. APPLY AFTER SIX —J. John, 418 Rubridge Street. 1d

WANTED

A CHAMBERMAID FOR UPSTAIRS. APPLY —Grand Hotel.

WANTED

FIRST-CLASS SHIPPING CLERK AND Stockkeeper. Must be good writer. Apply, by letter only, J. J. Turner & Sons. 3d

WANTED

JOINERS, CABINET MAKERS, INTERIOR Finishers, wanted at once, highest wages, steady work. Apply — Collingwood Shipbuilding Co., Collingwood, Ont. 3d

HELP WANTED-MALE

WANTED—YOUNG MEN TO PREPARE FOR positions as automobile repairmen, chauffeurs, salesmen. We make you expert in ten weeks by mail; assist you to good position Pay big, demand great. Free model of automobile with course. Sample lesson and particulars free. Write today; terms reasonable. Empire Automobile Institute, Box 200, Rochester, N. Y. 3d

For Sale or To Rent

OFFICES TO RENT

NEAR POST OFFICE, HEATED AND WITH good vault. Dennistoun, Peck & Kerr.

TO RENT

LARGE STORE HOUSE, Hunter st., on Grand Trunk spur, suitable for wholesale warehouse or fruit dealer. Will rent building or section. Apply C. H. Rogers, Peterborough Canoe Co. 12d

SETTINGS OF EGGS FOR SALE

BRED TO LAY—WHITE LEGHORNS AND Rhode Island Reds, both combs. Trap nested for egg production. $1 25 per setting, $8 00 per 100. Apply — Grove Poultry Yards. Leave order at 174½ Charlotte Street. 6d

TO RENT

STORE AND UPPER FLOOR IN GRAND Opera House Block. Would make first-class music store or any other suitable business. Also a good Butcher Shop with large refrigerator, corner McDonald & Aylmer Sts. Immediate possession. Apply to J. J. Turner & Sons, Awning and Tent Manufacturers, George Street, Peterborough. tf

FOR SALE—$3000—FOR SALE

FOR SALE AT THE PRICE OF $3,000—THAT Eligible Residence, No. 147 Hunter St., East. Brick, steam heated, modern conveniences, seven bedrooms, fixed basins and taps in bed rooms, billiard room in basement. Ten minutes walk from post office. Apply to Mr. E. A. Peck, Peterborough.

FOR SALE

LOT ON CLEAR LAKE, KAWARTHA PARK

Suitable for summer home; 200 feet frontage; near fine sandy beach for bathing; good spring; well wooded; best locality; good steamer service. Further particulars apply to Box 24 Review office. 6d

FOR SALE

Iron Pipes for water and steam, Posts, Belting Pulleys, Shafting, Chains, Iron and Wood Pulleys, Steal Beams, Rails, Wire Fencing new and slightly used. Very cheap. Send for Catalogue, and state what you need.

The Imperial Waste & Metal Co.
7 Queen Street — MONTREAL

Bicycle Talk
IT PAYS YOU

To have your wheel cleaned and overhauled as dust and grit makes hard work of wheeling and soon destroys the bearings. See our line of new and re-built wheels.

MILLARD'S
BICYCLE SHOP
Hunter St., near Aylmer. Phone 1256

GRAND TRUNK RAILWAY SYSTEM

EASTER RATES

Single Fare FOR Round Trip

(with minimum charge of twenty-five cents)

between all stations in Canada, also to Niagara Falls and Buffalo, N. Y. Detroit and Port Huron, Mich.

Good Going April 13, 14, 15, 16, 17
Return Limit April 19th, 1911

LOW RATES TO THE WEST

Ask nearest Grand Trunk Agent about "Homeseekers," "Colonist" and "Settlers" excursions or address

A. E. DUFF, D. P. A., Toronto, Ont.

CANADIAN PACIFIC

HOMESEEKERS' EXCURSIONS TO Manitoba, Saskatchewan, Alberta

Special Trains leave Toronto 2.00 p.m. on
APRIL 4, 18 — MAY 2, 16, 30 — JUNE 13, 27
JULY 11, 25 — AUG. 8, 22 — SEPT. 5, 19

Second class tickets from Ontario stations to principal Northwest points at

LOW ROUND-TRIP RATES

Winnipeg and return $33.00; Edmonton and return $41.00, and to other points in proportion. Tickets good to return within 60 days from going date.

TOURIST SLEEPING CARS

on all excursions. Comfortable berths, fully equipped with bedding, can be secured at moderate rates through local agent.

Early application must be made

ASK FOR HOMESEEKERS' PAMPHLET containing rates and full information.

Apply to nearest C.P.R. Agent or to R. L. Thompson, Dist. Pass. Agt., Toronto.

ONLY DIRECT LINE — NO CHANGE OF CARS

THE IMMIGRATION DEPARTMENT of the Canadian Northern Ry. System

is prepared to obtain

FARM LABORERS and DOMESTIC SERVANTS

For Any Point in Ontario

If you want help, domestic or farm hands, have friends to bring out from the Homeland this year next year, or at any time, the service of the Department is at your disposal without any cost to you.

Write to—
THOS. HOWELL,
GENERAL IMMIGRATION AGENT
CANADIAN NORTHERN RAILWAY
54 KING STREET EAST,
TORONTO, ONT

Canadian Pacific Ry.
ROYAL MAIL
EMPRESSES
OF THE ATLANTIC

Length, 570 feet Breadth, 65½ feet
Tonnage, 14,500
Wireless and Submarine Signals
HOLD ALL RECORDS BETWEEN LIVERPOOL AND CANADA

First Sailing From Quebec
EMPRESS OF IRELAND ..... MAY 5th

N. B.—A special sleeping car will run to the ship's side, leaving Toronto at 10:30 the evening before.

Apply to any R'y or S. S. Agent or to W. McIlroy, City Passenger Agent, Peterboro.

TORONTO SAVINGS and LOAN COMPANY

Paid up Capital - $1,000,000.00
Reserve Fund - - - - 720,000.00

Savings Department

3½% interest paid quarterly on deposits of One Dollar and upwards. Interest accrues from date of deposit to date of withdrawal.

Depositors are offered every facility afforded by modern methods of banking.

Security Afforded Depositors

Total Assets of the Company, December 31st, 1910 - - $3,355,504.40
Total Liabilities to the Public 1,566,026.69
Surplus - - - - - $1,789,477.71

Money to Loan

on City or Farm Property at lowest current rates of interest.

HEAD OFFICES:
436 George St., - Peterborough
W. G. MORROW
Managing Directors

AUCTIONEER

James E. Cope
Auctioneer and Valuator
FARM and REAL ESTATE SALES
Executed with Promptness and Care.
OFFICE and RESIDENCE, 213 Stewart St.
At Munro House, Saturdays.

Medical

DR. E. V. FREDERICK
M.R.C.S. (Eng.) L.R.C.P. (London) — Surgery and Diseases of Women. 402 George Street. Hours 1.30-3.30—7-8.

DR. FRANK C. NEAL
M.R.C.S., Eng., L.R.C.P., London.
"Internal Medicine."
Special Attention to Diseases of Chest.
Hours: 2-4 p.m., 7-8 p.m. Phones: Bell 851, mach. 225
314 Rubidge Street.

DR. BUCHANAN
F.R.C.S., Edinb: M.R.C.S., Eng., L.R.C.P., Lon Specialist Eye, Ear, Nose and Throat. Phone 519; 169 Charlotte St. Hours—9-11 a.m., 2-4 p.m 7-8 p.m.

DR. E. A. HAMMOND
Late assistant Westminster Hospital, Brompton Hospital, National Heart Hospital, St. John's Skin Hospital, London, Eng. Also of Rotunda Maternity Hospital, Dublin.
Special—Diseases of Heart, Skin and Stomach
Office—543 Water Street
Bell Phones, Office 463—House 1301

Osteopathy

DR. ASA G. WALMSLEY
Osteopathic Physician
Office over Canadian Bank of Commerce, Hunter Street entrance.
Office Hours—9 to 12 a.m., 2 to 5 p.m. Evenings by appointment. Consultation free. Bell Phone 649

Legal

RUDDY & BURNHAM
Barristers, Solicitors, Notaries, etc
Office — No. 379 Water Street, Peterborough
Money to Loan.
Robt. Ruddy, K. C. — J. H. Burnham, M.A

O'CONNELL & GORDON
BARRISTERS, SOLICITORS AND NOTARIES
Hunter Street, two doors west of Post Office.
Daniel O'Connell — George N. Gordon

A. E. DIXON
Barrister, Solicitor, etc.
Office corner Hunter and George Sts., Peterboro Entrance next to W. Madill's Drug Store.

R. E. WOOD
BARRISTER, SOLICITOR, Etc. Office removed from Bank of Commerce Building to 435 George street, recently occupied by E. B. Edwards. Money to Loan.

W. H. MOORE
BARRISTER, SOLICITOR, in the Supreme Court etc. Office—Hunter Street, first stairs west Post Office

HALL, HAYES & HALL
BARRISTERS, SOLICITORS and NOTARIES PUBLIC, Hunter Street, Peterborough, next the English Church. Money to Loan at the lowest rates of interest.
E. H. D. Hall, City Solicitor.
Louis M. Hayes K. C. — Basil D. Hall

HALL, MEDD & DAVIDSON
(Successors to Stratton & Hall)
BARRISTERS, SOLICITORS, Etc, Peterborough Ont. Office—Corner of Hunter and Water Sts. over Bank of Commerce.
R. R. Hall, M.P. — S. T. Medd — W. S. Davidson

DENNISTOUN, PECK & KERR
BARRISTERS, SOLICITORS, NOTARIES
415 Water Street, Peterborough
Money to loan at lowest current rates of interest. Easy terms of repayment.
E. A. Peck — F. D. Kerr — R. M. Dennistoun

Money

BENNET & GOODWILL
BARRISTERS, SOLICITORS, Etc, 375 Water Peterborough. Telephone No. 191.
Money at Current Rates Upon Easy Terms.
J. W. Bennet — E. L. Goodwill

MONEY TO LOAN
MORTGAGE LOANS ON CITY AND FARM PROPERTY at lowest current rates
DENNISTOUN, PECK & KERR
415 Water St., Peterborough.

Money to Loan
at lowest current rates
—on—
FARM, TOWN OR VILLAGE PROPERTY ON EASIEST TERMS OF REPAYMENT
HALL, MEDD & DAVIDSON
Successors to Stratton & Hall
BARRISTERS. Office—corner of Hunter and Water Streets over Bank of Commerce

COAL
THAT IS COAL

Is the LEHIGH VALLEY COAL at **$7.50 PER TON**

Hardwood
First-Class. - - - Best in City
Four Foot $6.00 Per Cord
Cut and split as desired
—AT—
J. E. A. FITZGERALD
Phone 111

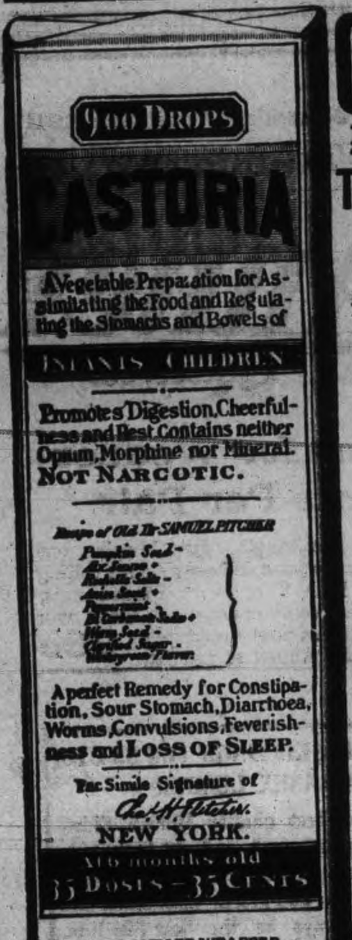

EXACT COPY OF WRAPPER.

CASTORIA

For Infants and Children.

The Kind You Have Always Bought

Bears the Signature of *Chas. H. Fletcher.*

In Use For Over Thirty Years

CASTORIA

THE CENTAUR COMPANY, NEW YORK CITY.

VIRGINIA OF THE AIR LANES

A Romance Of Flying

By HERBERT QUICK

Copyright, 1909, by the Bobbs-Merrill Company

CHAPTER VIII.

MR. WADDY INVESTS.

THE young man talked slowly. Once in awhile Mr. Waddy interjected a question which evinced intelligent comprehension of the heart of Carson's explanation. Carson explained that his aeronef differed from all others in having wings like a bird's, which did not flap, like those of the absurd orthopters and yet used half their surface in beating the air with a straight thrust like that of an oar in water.

"Don't yeh use screws?" asked Waddy.

"Not at all," answered Carson. "The screw can never be effective, because it strikes with a slant. It will do in water, but air requires a more effective thrust. When your propeller blade moves at a hundred miles an hour, say, you have a lift of thirty pounds to the square foot of surface with the direct stroke. But the surface of the screw"—

"Now, how d'ye figger that?"

Carson repeated laboriously.

"Why," said Carson, "I can lift weights that none of the other airships can stir and fly off like an eagle with a fish!"

The farmer-banker and the inventor were so absorbed that they scarcely noticed the entrance of a messenger from the institute with a message from Mr. O'Grady asking if Mr. Craighead would step outside for a moment nor Craighead's withdrawal and return.

"The direction of the blow of the propeller," said Carson, "is under perfect control. A bird's wing isn't. This is a better wing than an eagle's."

"Kin you raise right straight up," asked Waddy, "without running along like a buzzard?"

"I sure can," replied Carson, falling into dialect. "No bird can do that—no big bird. It's a better, stronger flier than any bird. The best any other machine can do is to support four pounds to the square foot of surface. With my new motors I can fly off with five times that, and I've got four times their bearing surface. I can carry mail and express at a profit or passengers that can afford it. I can hover over a ship with good heavy torpedoes and sink her and overtake any vessel that floats. I can"—

"What kind of motors you got?" interrupted Waddy.

Carson went into details. The old man looked through his eyebrows, whiskers and mustaches at Carson and the drawings.

"What if your engines stop," he asked, "when you're a mile high and over water mebbe?"

"I can soar," answered Carson. "I can make headway and gain height with no power if there's a wind, and I can stay up for hours with the propellers set for aeroplanes. But the best thing I haven't mentioned—the gyroscopic balancing device."

"What's that?" asked Mr. Waddy.

"Why, it's the successful application of the gyroscope to aviation."

"They used to talk about that," observed Mr. Waddy, "long ago—the Brennan single rail roads. I thought it turned out that the gyroscopes was too heavy f'r air work."

"They are too heavy," cried Theodore, "if you use them to do the balancing. That's sure. And so we have had to balance by feeling, just as we do a bicycle. Thought isn't quick enough, so you have to rely on feeling, as a bird does. But I use little gyroscopes not to control by their weight and stress, but to distribute power to the wings and rudders—positive, automatic distribution of power. Why, if the engineer of my machine should fall dead it would fly on just as he set it until the fuel was exhausted. It feels and thinks."

They did not notice the opening of the door nor see the woman who entered.

"Papa," she said.

Mr. Waddy rose hastily and faced her. She looked like Mr. Waddy, but was undeniably pretty. He was blocky and short; she, round and plump, with small hands and feet. The turned up pug nose of Mr. Waddy was modified to a delightful little retrousse effect in her.

"Papa," said she, "this is hardly a place in which to entertain these gentlemen. We have cleared out the east parlor."

"Oh, yes!" assented Mr. Waddy, with feverish haste. "To be sure, Caroline! Take 'em in, won't you? I've got to see the hired man. My daughter, Mrs. Graybill, Mr. Craighead; Caroline, a—a friend of mine, Mr. Carson of Alabama. Excuse me for a minute, gentlemen."

"Supper," said she, smiling, "will be served very soon."

The long dining room was gloomy with decayed gentility—black beams, dark wainscoting and a broad plate rail bearing wrenches, clevises, oil cans and baskets of eggs labeled as to breeds and dates. During the meal Craighead came out amazingly in his encounters with Mrs. Graybill, to whom, as it seemed to Theodore, he was making violent love. Mr. Waddy sat buried in thought, save when he questioned Carson concerning the aeronef.

"There's no cinch in it," said Mr. Waddy, "no monopoly, an' as soon as it's public everybody'll build 'em. I do business on cinches."

"Oh, but the patents, Mr. Waddy!" cried Craighead. "You forget the patents."

"They expire in a few years," said Mr. Waddy, "an' then where are yeh? Land, now—that I made my money in—land's an eternal cinch."

"Mr. Waddy," said Craighead, "this matter of securing exclusive control of the air is a part of our plans. It is one of my specialties."

Carson was amazed. Mr. Waddy grunted as if lightly impressed, as no doubt he was.

To be Continued.

Springville Post Office

Miss O'Hara has been appointed post mistress at Springville to succeed Miss Trew, who has gone to the west with her father.

When Holloway's Corn Cure is applied to a corn or wart it kills the roots and the callosity comes out without injury to the flesh.

PEERS DAUGHTERS DISAPPOINTED

Coronation Regulations Won't Let Them Into Abbey

London, April 3—Some new regulations which have been issued with regard to the Coronation ceremony in the case of peer' daughters have given rise to much discussion and not a little heartburning, and the definite announcement that no places in the Abbey on June 22 can be allotted for their use has caused bitter disappointment. Although this may at first sight seem rather an unkind departure from the precedent and order of similar ceremonies in other reigns, the authorities had really very little choice.

MORE PEERS THAN FORMERLY

To begin with the number of peers for whom accommodation must be found in the Abbey, is considerably larger than it was ten years ago, and, further, room will have to be found for a far larger contingent of representatives from over-seas. Last, but not least, some of the structures which were erected at the last Coronation and afforded seats for a large number were thought to be unsafe, and consequently will not be available on this occasion. This is one of the points on which the King and Queen satisfied themselves personally on the occasion of their visit to the Abbey a week or two ago.

THEY FEEL AGGRIEVED

Several of the aggrieved young ladies, had, however, already provided themselves with dresses for the great occasion, and now find themselves with festal garment son their hands the very sight of which only serves to embitter their disappointment. But the powers that be are doing everything in their power to soften the blow as far as may be, and probably a certain number of peers' daughters will, by ballot, be able to obtain privilege seats in the Abbey. Still there is no help for it that the majority of them will be dissappointed.

BERNARD SHAW ON SCHOOLS

Famous Cynic Tells What His Idea of Education Is

Likening schools to prisons and deploring provision for the old while children went without pocket money, George Bernard Shaw, told an educational meeting at London recently what he thought of current educational methods.

He expressed the belief that the fact of religion being made one of the subjects to be taught in schools was one of the causes of the intense detestation for religion which now characterized the English people. Prison never changed, and the schools to-day were exactly as they were when he was a boy—namely, places in which to keep children out of the way of their parents.

The school of the future, he predicted, would be schools in the sense that theatres were schools. No child would be compelled, and every child would be free to quit the moment the teacher bored him. Children would then have recognized rights. There could be no greater instance of topsy-turvydom than the giving of pensions to aged people while the majority of children were without pocket money. They should have an allowance granted them as soon as they had learned the multiplication table. They should also be taught to make change.

The drama he regarded as one of the best things for the training of little minds. It gave to children an artistic education and enlarged their souls. He pictured a child growing up to manhood under the influence of worthy dramatic representations, which would keep its senses healthy and occupied and prevent its yielding to unworthy and destructive courses. He would like to see a play submitted as a test to see if it would make young men go home and stay after they had seen it. He was sure that Mrs. Warren's Profession would send a young man home for a fortnight.

A Brutal Husband.

Montreal, April 4.—In the recorder's court yesterday morning Mr. Perras, clerk of the court, deplored the fact that the municipal bylaws did not allow him to request the application of the lash for women beaters.

The comment was brounght about in the hearing against Joseph Caron, 407 Plessis street, who was arrested on Saturday night in the very act of beating hiswife. Even in the presence of the police, the man tried to strike the woman and was prevented only by the superior strength of the officers.

A Warning to Britain.

London, April 4.—Father Bernard Vaughan on Sunday uttered a warning on England's falling birth rate. Preaching in the Farm street church, he said: "In half a lifetime England has slid down, the birth rate declining more rapidly than any other European nation."

He hoped there might be no longer a concerted policy for "dodging nature, cheating God, and robbing the nation of its truest wealth—human life."

Catalogued.

Two women on a train, seated together, held each a covered basket. From one a faint shuffling noise proceeded, while from the other came now and then an indignant pur.

The conductor came by.

"Dogs ain't allowed on this train," said he.

"This is a cat," protested the owner of the purring basket.

"Makes no difference; dogs ain't allowed," repeated this stolid logician.

"Must I get off, too?" inquired the other woman. "I have a turtle in this basket."

"No, ma'am; turtles is insects, but cats is dogs," he told her.—Short Stories.

DON'T FOOL WITH YOUR LIVER

MAKE IT ACTIVE AND HEALTHY WITH "FRUIT-A-TIVES"

Don't treat the Liver with common purgatives. Salts, senna, calomel and the host of "liver pills" do not act on the liver at all. They merely irritate the bowels.

"Fruit-a-tives" will cure Biliousness and Torpid Liver because this famous fruit medicine acts directly on the liver.

"Fruit-a-tives" corrects Indigestion and Constipation—not by inflaming the bowels like common purgatives, but by making the liver active and healthy.

"Fruit-a-tives" is the greatest liver medicine in the world, and is the only medicine made of fruit juices.

50c. a box, 6 for $2.50, trial size, 25c. At all dealers, or from Fruit-a-tives Limited, Ottawa.

MINISTERS SHUT THEIR EYES AND

(Continued from page 1)

tain regulations it was duty free.

Mr. Paterson explained that in the agreement there was an arrangement for conferences on such questions, and if they had to be dealt with, this legislation afterwards that would be done by agreement.

Mr. Perley put a question: "Did he or did he not have the statistics of comparative prices when he was in Washington?"

Mr. Paterson: "We had all the information that we thought was necessary.

Wm. Thorn (North Lanark) brought up the question of admission into Western Canada of negroes from the southern States. He stated that hundreds had already been admitted, and thousands would follow when they learned that they could secure free homesteads. He was of the opinion that these lands should be reserved for Canadians.

Mr. Oliver said that his Department was carrying into effect the law as it was framed by Parliament. Under the existing laws negroes could not be prevented from coming into Canada, provided they were morally and physically fit and free from disease. The Department, he said, had no choice but to continue to administer the present laws until Parliament decided to enact a substitute. While it was true that there was some negro settlements in the west, the present was the first large, and apparently, well organized movement Canadawards. As a consequence the matter had not up till the present time been seriously considered. Mr. Oliver said that strong objections had been taken to a continuance of present policy of admitting negroes on the same terms as white people.

The major part of the day was taken up in a discussion of the Marine Department supply votes. The first vote under this head was one of $900,000 for the St. Lawrence channel, an increase of $100,000 over the past year. Mr. Brodeur pointed out that it was necessary to keep the channel at 30 feet depth from Montreal to the ocean, and it was also an ambition of Canada's that the channel be ultimately made a 35-foot one along its entire length.

Mr. Blain thought that the item should not now be taken up, and should remain over till the conclusion of Sorel shipyard investigation, in which Mr. Lanctot is involved.

After some further discussion Mr. Brodeur consented to lay over the big vote, and the smaller lighthouse and magnetic observatory votes were taken up.

To Investigate Appeals.

Montreal, April 4.—As a result of the attack made upon L. W. Sicotte, joint clerk of the crown and of the peace of Montreal by Recorder Dupuis some months ago, Adolphe Bazin, police magistrate, has been appointed royal commissioner to make an enquiry and to report to the Government at Quebec no later than May first.

Recorder Dupuis stated from the bench that it was little use condemning proprietors of disorderly houses to prison sentence in view of the fact that on appeal before Sicote the sentence was always commuted, and suggested that a commission be appointed by the Government to investigate the manner in which appeals were granted.

Hugh Chark, M.P.P. addressed the Clinton Club on prison reform.

ABSOLUTE SECURITY.

Genuine

Carter's Little Liver Pills.

Must Bear Signature of

Brent Good

See Fac-Simile Wrapper Below.

Very small and as easy to take as sugar.

FOR HEADACHE.
FOR DIZZINESS.
FOR BILIOUSNESS.
FOR TORPID LIVER.
FOR CONSTIPATION
FOR SALLOW SKIN.
FOR THE COMPLEXION

CURE SICK HEADACHE.

TELEGRAPHIC BRIEFS.

The veto fight has entered on a further stage in the British Commons.

William H. Murphy was struck by a train on a bridge at Keewatin, hurled over the bridge and killed.

Eleven Ottawa citizens subscribed $500 each towards a convalescent home for typhoid fever patients.

Catharine Calvin, widow of the late D. D. Calvin, Kingston, is dead, aged 86. One son, Sandford C. Calvin, survives.

Thieves broke into the wholesale liquor store of Rigney & Hickey, Kingston, and made off with two large cases of whisky.

Yesterday morning Alice, 4-year-old daughter of Rev. H. T. Lewis, Oshawa, was run over by a street car and instantly killed.

George Carruthers, night clerk at the British-American Hotel, Kingston, died yesterday morning from injuries received by falling down stairs.

The Railway Commission has made an important ruling compelling express companies to make deliveries in any part of a municipality, and doing away with the "delivery limits."

Engine No. 2,696 was upset Sunday night near Helmo, Sask., when a westbound freight struck some boarding cars there. Fireman McIntosh and Brakeman C. Ryan were severely scalded about the face and arms.

The dirigible balloon Parseval V. made a perilous descent at Halberstadt, Prussian Saxony, Sunday during a storm. The crew were compelled to rip the envelope, and the airship landed in a state of collapse.

Patrolman McGuire was shot and probably fatally wounded yesterday while attempting to stop a fight between union labor factions over work on a new Chicago office building. A score of shots were fired before the police dispersed the rioters.

Raising Funds for Charities.

London, April 4.—Society is devoting itself to charity functions during the closing fortnight of Lent.

The most original of these is an exhibition of coronation tiaras by New Bond street jewelers, with guinea admission tickets. Less pretentious has been a "Saloon Fragrant," with 1,000 guineas raised by the sale of perfumery by handsome actresses. There are also royal dance matinees and numberless devices for reducing "cadging" for the hospitals to a fine art.

Cardinal In Collision.

Waterloo, Belgium, April 4.—Cardinal Desideratus Mercier, Archbishop of Malines, had a narrow escape from death yesterday in an automobile collision. The chauffeur, in seeking to avoid a woman, swerved the machine, which dashed into a tree and was wrecked. The cardinal was badly cut about the face and several of his teeth were knocked out. The chauffeur was seriously injured.

Cook's Cotton Root Compound.

The great Uterine Tonic, and only safe effectual Monthly Regulator on which women can depend. Sold in three degrees of strength—No. 1, $1; No. 2, 10 degrees stronger, $3; No. 3, for special cases, $5 per box. Sold by all druggists, or sent prepaid on receipt of price. Free pamphlet. Address: The Cook Medicine Co., Toronto, Ont. (formerly Windsor)

NEW TELEPHONE DIRECTORY

The Bell Telephone Co'y OF CANADA

s about to isssue

A NEW TELEPHONE DIRECTORY

for the DISTRICT OF CENTRAL ONTARIO including

Peterborough

Orders for new connections, changes of firm names, changes of street addresses or for duplicate entries should be handed in at once to

G. O. CAMERON,
Local Man ger

PLUMBING

HOT WATER, STEAM and HOT AIR HEATING

GALVANIZED IRON WORK, ROOFING and EAVETROUGHING

We are continuing this part of our business at our new premises, corner of Simcoe and Bethune Streets.

Phone 88.

ESTIMATES GIVEN ON ALL CONTRACT WORK.

Adam Hall LIMITED

ORDER NOW

The STANDARD ANTHRACITE D. L. & W

SCRANTON COAL

$7.50 Per Ton

The Standard Anthracite at standard price
Builders' Supplies. British Columbia Shingles.
Hardwood $6.00 per cord. Firstclass Mixed Wood $4.50 cord. Cutting and Splitting extra.

R. Hicks & Co

248 MURRAY STREET

DOMINION CHINESE CAFE

Best meals in the city. If you are going out for dinner or evening lunch, don't forget to call

328 GEORGE STREET

Get . . . the Latest

We supply the correct things in

WEDDING
INVITATIONS
MENUS
PROGRAMMES
ANNOUNCEMENTS
CALLING CARDS
And PERSONAL
STATIONERY

The newest and latest types papers and extremely good work.

Review Printing Co
PETERBOROUGH

CONCERNING INSURANCE

To the Editor of Saturday Night.

Dear Sir,—We have placed a lot of our insurance with companies in the United States and Europe, on a contract guaranteed by a Montreal brokerage company. Some Canadian agents and inspectors say this is no good. What is your opinion?

Manufacturer.

It is quite impossible for us to give an opinion of the insurance without a list of the companies. The guarantee, as you probably know, is practically value less; in fact, it is a question if if it is not illegal, being a class of fire insurance conducted without a license. The "guaranteed contract" is only one of the thousand fakes being offered the insuring public, whose ignorance and gullibility in insurance is almost equalled by the same in regards to mining. Anything in the bargain line goes.

Contracts of insurance made with companies not licensed are not enforceable in Ontario. The public here have nothing regarding these companies but the word of the interested broker, who receives his commission on the premiums placed through him. The expense of collection in foreign countries and the delay which resulted in making collections under some policies issued by these foreign insurers are such as would result in ruin to a large manufacturer. In one case, where the loss occurred nearly a year ago, it has been found impossible to get even a reply, and the amount being small, it will not pay to sue.

In the insurance business, as in every other business, if you deal with reliable, established houses, you get what you pay for.

The object of Saturday Night in this department will be to advise, so that you shall get insurance worth one hundred cents on the dollar. There is no other insurance that eventually insures.

ONE OF OUR 40 REMEDIES

Drug Store Prices

In a drug store the question of prices ought to be of secondary consideration.

Quality

is the first and last consideration, and that you must leave to the judgment of your druggist. **He knows** what goods he can give you your money's worth in.

Quality

This is our reason for handling and recommending NUGENT'S FAMILY MEDICINES. They have been STANDARD in this city for nearly thirty years.

ONE FOR EVERY ILL

Manufactured and sold only by

NUGENT DRUG CO.
286 George-st.

REASONS

With an experience in photography extending over 50 years.

With an equipment excelled by no studio in Canada.

With 3 expert photographers in charge and 5 assistants.

These are a few of the reasons why we think we can please you. There are others which we would be pleased to explain in person. Call or telephone appointments.

THE ROY STUDIO
140½ Hunter Street.

NOTICE

This is the time to look over your spring wardrobe. Bring them to us and you will be surprised the improvement we can make in them. We clean, press and repair all outer garments worn by lady or gent.

—TWO STORES—

Geo. R. Record

73 Simcoe-st. - - - - - Phone 669
204 Charlotte-st. - - - - Phone 575
Machine 357.

Housecleaning Made Easy

Before you decide how you will clean your carpets call us up or drop in and see the work our machines will do.

We can thoroughly clean the carpets of an ordinary sized house in three hours, without any inconvenience to you and at a very small cost.

THE VACUUM CARPET CLEANER CO.
395 Water St. Telephone 72.
Near Corner Hunter Street

PHOTOS! PHOTOS!

We produce the latest and best styles in photographic portraiture for presents. A trial will convince you of the quality of our work. All sittings finished for delivery within the shortest possible time.

W. G. LENDRUM
Phone 626 170 Charlotte Street

Peterborough PENNANTS
50c
J. Turner & Sons

FAMINE FUND

CONTRIBUTIONS

Previously acknowledged...	$325 75
Geo. Powell......	1 00
St. Andrew's Church (additional)	3 00
A Helper......	1 00
Mrs. A. E. Wood......	5 00
Mrs. J. W. Wood......	5 00
A. C. W......	6 00
No Name......	5 00
East City School, Class III......	1 00
George St. S.S. (Sewing Circle)...	2 50
Mrs. Kendry's Bible Class......	2 50
M. S. Woo......	2 00
	$360.75

JOHN CRANE,
Treasurer.

SPECIAL

The piano used by the Sheffield Choir is a Heintzman & Co. Grand. The J. M. Greene Music Co., Charlotte street, representatives. 3d

MILITARY MARCHES FAMOUS REGIMENTS

To be Played by the 57th Band This Evening

Bandmaster Gliddon has been for some time getting together the regimental marches of the famous regiments of the British service. He has secured eight of these, and they will be played at regimental drill at the armories to-night.

These include the "Cock o' the North," "British Empire," "Beside the Bonnie Brier Bush," "New Tipperary," and others. Those who hear these will recognize familiar airs, including "Garryowen," "Patrick's Day," "Hyland Laddie," "The Girl I Left Behind Me," "British Grenadiers," "Irish Washerwoman," "Campbells are Coming," which are woven into the melodies.

If time will permit, before drill, beginning at 7.50, the band will play the above selections.

WHAT'S ON TO-NIGHT

Lecture at Murray street church.

Board of Education.

City Tennis Association banquet.

Y.M.C.A. Tennis Club meeting.

First drill of 57th Regiment.

Fire, Water and Light Committee.

ESTATE OF DAVID KNOX
Executors Sale

The Executors offer for sale the Homestead property on Queen Street, Peterborough consisting of part of Lot No. 3, South of Hunter and East of Water Street with fine two story brick DWELLING HOUSE, eleven rooms, hot water heating, all modern improvements, also the SODA WATER FACTORY a going concern, will be sold separately. For further particulars apply to John Knox, Executor to Mrs. John Comstock or Messrs Dumble & Johnston.

CLOSE SEASON IS APPROACHING

Inspector Watt Will Have Larger Territory to Watch

The close season for lunge and bass, viz., the 15th of April, will soon be here, and as weather conditions apparently are not favorable for securing fish before that date, the ardent disciples of Isaak Walton will have to be content and await the opening of the season, on the 16th of June. Inspector John Watt, it is understood, will have a larger portion of the river to patrol this year, and that speaks well for the preservation of game fish under a larger jurisdiction. Some queer charges are brought from time to time against offenders in connection with the close season regulations, but it is hardly possible that Inspector Watt will be so severe as was a game warden in Cockermouth, who charged a collier with disturbing salmon on their spawning beds by walking up and down the river bank. In this case it was stated in evidence that the fish were so numerous that some of them had been driven right into the side to spawn, and that they ceased if anybody stood on the bank and looked at them. This sounds rather like a scientific fairy tale, but the magistrates believed it and fined the collier 15s. for prying into the domestic affairs of the Salmonidae.

INCREASES FOR LOCAL C.P.R. MEN

Yardmen and Foremen Receive Raise in Wages

The local foremen and yard-men of the C.P.R. are delighted with the manner in which the Grievance Committee, which went to Montreal to interview the Canadian Pacific Railway officials a few days ago in regard to an increase in wages, was received.

The officials granted all the concessions asked by the committee and as a result the yard-men and foremen all along the line get an increase of 15 p.c., in their wages, also the foremen in the cities and towns are allowed $7 a month for house-rent, and those in the outside districts $4 per month. For all overtime they are allowed wages for time and one half. This includes work on Sundays and all national holidays.

The foremen will get $2.90 per day without the allowance for rent, and the yardmen $1.90 per day.

The increase is to date from Dec. 1, 1910, and the men are to receive the back-pay to date, which will amount to quite a large sum in some cases.

W. H. Noyes, an old Peterborough boy, was chairman of the committee and much of the credit of victory is due him.

The schedule of the Canada Northern railway has been the same as the C.P.R. and it is expected the men there will apply for a raise also.

THE CONVERSION OF ROMANISTS

Lecture With Views at Murray Street Church To-night

To-night at Murray Street Baptist Church, Rev. E. Bosworth, of Montreal, will show one hundred stereopticon views in connection with his lecture on "The Evangelization of Quebec." There will be no charge for admission the occasion being the anniversary of the Ladies' Mission Circle of the church. The story of the Baptist church, in putting the Bible into the hands of those who are denied the privilege of reading it, and the persecution to which the workers have been subjected is an intensely interesting one. To-day one hundred and forty thousand dollars worth of buildings stand on the roadside at Grande Ligne, where thousands of French Canadians have been educated and where some of the ablest Frenchmen of Canada and the United States have been converted.

The history and progress of the work will be traced by one who has been identified with the work for many years and doubtless the church will be filled.

LOCAL NEWS ITEMS

The Canadian Pacific Railway Company's floral department is sending out over 100,000 packages of seeds this spring to the agents, sectionmen, and employes living on the company's property and who are cultivating flowers around their buildings.

Mr. Wesley Dartnell, who left yesterday afternoon, was pleasantly surprised at the station by being presented with a handsome gold signet ring with his initials monogrammed upon it.

The presentation which was accompanied by a eulogistic address, was from the members of George Street Methodist choir, of which body Mr. Dartnell has been a much valued and popular member for some years.

The Lindsay Warder announced for to-night that the band will be at the rink and that the ice is in splendid condition.

Navigation is late in opening this season. The Monarch made her first trip last year, coming up the river on April 2.

A practice of all Saints' choir is called for to-night at eight o'clock.

Judge Huycke's "In Memoriam" class will meet at the Y.W.C.A. this evening.

It is not improbable that the 57th regimental band will again take up quarters at the armories.

The regular monthly meeting of the Peterborough Poultry Association will be held April 6th, in the Hall, Simcoe street. Every member of the Association is requested to be present. Rhode Island Reds, Houdans and all varieties of bantams will be on exhibition. Breeders of these varieties are requested to bring specimens.

281st Bargain Annex Event. Wednesday April 5th, 1911

The Annex Leaders for To-morrow

Bargain Annex
Registered

An Annex Bath Towel Leader for Wednesday--A Snap, Only 26 Cents Per Pair

We actually bought one hundred and twenty-five dozen of these towels. Just imagine, one thousand five hundred pairs in one lot. We had to do it to get the price and only Annex selling makes it possible to handle so many. A big size Turkish Bath Towel with fringed ends, measures 20x45 inches, in cream and white and cream and red combinations. A towel you could not possibly buy for less than 40c per pair, and in most places you would pay 50c. Buy as many as you can possibly use. Wednesday, in the Annex at per pair 26c

— See Window—

THE FINEST 1911 ANNEX NIGHTGOWN LEADER 55c EACH

11 dozen of these fine White Gowns, made in the most popular French yoke, pull over style, from good quality English long cloth, with embroidery trimmed yoke and sleeves, all sizes 54 to 60. A gown that you could not make and trim for less than twice the money we ask. In the Annex as a big leader Wednesday at, 3 for $1.50, or each 55c

—See Window—

50 MOREEN SKIRTINGS FOR 33 CTS.
—AN ANNEX LEADER—

9 pieces of our best quality Moreen Skirtings in two widths, 36 and 38 inches, in shades of champagne, tan, navy, mauve, pale blue, brown and green, also black and white, sold always as the best 50c line. An Annex leader for Wednesday only, at, per yard..........

33 Cents

FINE UNDERWEAR CLOTH AT TWO O'CLOCK

This fine Medapolam Cloth is our own leader; bought specially for fine needlework such as Women's and Children's Underwear—a pure white fine round thread even weave fabric, worth 25c yard. On sale in the Annex sharp at two o'clock at, per yard 13½c

A positive limit of not more than 10 yds. and no C.O.D. orders filled.

WOMEN'S HEMSTITCHED LAWN HANDKERCHIEFS
ONE DAY SPECIAL 12 FOR 25c

For one day only, Wednesday, we will sell in the Annex, 170 dozen Women's White Irish Lawn Handkerchiefs, with hemstitched hem, in the usual 5 cent size, narrow hem, at a very ridiculous price.

12 for......... 25c

DEPARTMENT STORES
Cressman's
385 387 389 George Street

WHO'S COMING AND GOING

O. S. Ferguson, of Pontypool, is in the city to-day.

A. M. Barrie, of Kingston, is a guest at the White House.

Mr. Stanley, of Perth, is staying at the Snowden House.

G. N. Holdaway, of Hamilton, is registered at the Snowden House.

S. D. Leavius, of Napanee, is a guest at the Snowden House.

William Gray, of Winnipeg, is home on a visit for a month.

George S. Dingle, of Calgary, is a guest at the National.

Mrs. T. J. Ketcheson, of Chicago, is registered at the National.

A. G. Shearer, of Hall's Bridge, is a guest at the Munro House.

Miss Clare Miller, of Prescott, Ont., is visiting Miss Bessie Logan, Murray street.

Lady Ritchie, of Ottawa, is ill with an attack of pneumonia, and not expected to recover. Her son, Mr. Hazen Ritchie, went to Ottawa on the midnight train Sunday.

The many friends of Miss Lillie Yenney Weller Street, will regret to learn that she is seriously ill at her home, and will extend to her best wishes for a speedy recovery.

THE LURE OF THE WEST

A Thrilling Play With Western Spirit That is Sure to Please —At the Grand on Saturday. Matinee and Evening

"Montana" will be presented at the Grand next Saturday, April 8th, matinee and evening, and as the author of that interesting play, Harry D. Carey, is now starring in it, this will be the best production that has ever been given of this interesting and melodrama of the west. Full of powerful situations and with many thrilling climaxes, this play has met with success, because it is true and natural. Nothing is exaggerated or overdrawn, but life in that part of the country is so full of stirring events that the average theatre-goer is delighted and enchanted when he sees it reproduced on the stage. As a contrast to the rough life on the ranch and in the mining camp, there is a dainty and sweet love story in the play, while the comedy is of a refined order and will be appreciated by everyone. The author of the play is starring in the play this season and is presenting it with all of the scenery used during the New York run and with the original cast.

Miss Fern Foster, who supports Mr. Carey in "Montana" will be remembered by local theatre-goers for her splendid work in "Two Women and That Man," last season.

DON'T MISS IT

William Faversham at the Grand To-morrow Night in the Most Unique Play of the Season — A Great Success in New York

The title of William Faversham's new play "The Faun" by Edward Knoblauch which he will present here on Wednesday, April 5, at the Grand Opera House, will prove somewhat curious to the average theatre-goer. Were it not for the fact that Barrie had used the name Peter-Pan, this play would very likely been called the Son of Pan. There is no likeness between the two plays, however, only this—a faun is supposed to be the son of Pan, one of the deities of the woods and herds. In this new play Mr. Faversham impersonates the faun.

Mr. Knoblauch has devised a most curious and unique story—a distinct dramatic novelty. He has taken a faun, a half human creature with horns, pointed ears and goat feet, and transported it from the woods and herds of the countryside to modern life. The faun, of course, is unacquainted with the conventions of modern society with the result that many curious situations are involved. Mr. Knoblauch's achievements as a dramatist are of such a character to lead one to expect a play of very unusual quality, full of humor and chuckles. It is a play that grows on you and you cannot help but be thoroughly interested and amused.

Fresh Garden and Field Seed
by ounce, pound or packet.
Mason's Floral Emporium,
436 Water Streeet.

Pianos to Rent.

Pianos and organs rented from $1.00 per month up. Six months' rent allowed in case of purchase. The J. M. Greene Music Co., Limited, Charlotte street.

Property for Sale

Mr. James Edgecumbe announces that he will sell immediately his nine roomed house, with bathroom, furnace, at the corner of Antrim and Water streets, as he is going to the West. Apply, 687 Water street.

Have You Tried Our New
Chocolates
Several new flavors
All fresh and tasty.
Take home some with you to-night.
Coleman Bros.
426 George Street

New Advertisements

FOR SALE

A GOOD YOUNG HORSE, GOOD DELIVERY Horse or driver, cheap for cash. Apply—Box 924, City. 1d

An Air of Elegance Distinguishes Invictus Shoes

The Shoes that possess the quality, grace and style so gratifying to the good taste of gentlemen.

You'll see perfection in the **Invictus Shoes**.

Serviceable footwear suitable for all occasions.

Satisfaction assured to to wearers of **Invictus Shoes**.

$5.00

The best constructed shoe on the market.

We are exclusive agents for this popular shoe.

J. T. Stenson Sons
364 George-st.

Bias Filled Corsets

The unthinking purchaser of the haphazard corset runs the risk of constant disappointment. The superiority of cut, boning and design, as planned and worked out in Bias Filled Corsets, will appeal at once to any woman who takes the trouble to investigate the principle on which they are made. They have proved a big success wherever introduced, and in recommending them to our customers we feel sure of positive satisfaction.

You owe it to yourself to give Bias Filled Corsets a trial if you value supreme comfort along with a perfect fit.

Extra Price Values at
$1.00
to
$3.50

Harry Adams

An Overflowing Measure of Savings in Net Waists To-morrow

Wednesday Brings These Special Values

Women's Hosiery
in heavy ribbed cashmere, 2/1 and 4/1 ribs suitable for early spring wear. Made from strong and good wearing yarns. All sizes 25c values **2 Pairs for 35c**
See Window

Corset Covers
of fine white lonsdale with yoke of wide torchon and with front of four rows of torchon insertion running up and down. Shoulders finished with narrow edging. Splendid value at **39c**
Underwear Section

Colored Aprons
of heavy fast washing prints in navy and cadet blue grounds. Made in the large overall style with frills of self on shoulders. Reg. 75c value; each **48c**
Underwear Section

Women's Petticoats
of fine English cotton with a 16 inch lawn flounce. Flounce has a row of heavy 3 inch torchon insertion running around and finished at bottom with 4 inch torchon lace **$1.48**
Underwear Section

Embroideries
in edings and insertions on fine cambric material in widths up to 5 inches; eyelet or blind effects; worth up to 15c. A yard.................. **8½c**
Wash Goods Section

Wash Ribbons
in ¼ and ½ inch widths, suitable for lingerie underwear or fancy work. Colors of sky, cardinal, mauve, cream and white. Come in 5 yard bolts, each **15c**
North Aisle

Bleached Tabling
Every thread linen in fine even weaves, 60 inches wide. Five designs in new spring patterns. Worth 75c regularly. Tomorrow **48c**
Linen Section

Bed Sheets
of bleached cotton, 2 yards wide and 2½ yards long; hemmed ends; fair quality of cotton; while they last, a pr. **98c**
Staple Section

$4.00 and $5.00 VALUES $1.98

For to-morrow we tell of a remarkable value in Women's Net Waists. The selection is made up of white and ecru nets over Japanese Silk, in some of the season's prettiest styles, and for the simple reason that a size here and there in a design is missing. On none is the saving less than $1.50, and in some cases you can purchase two waists for the price of one. (See Window). One Day Only.............................. **$1.98**

SEE OUR LARGE DISPLAY OF EASTER MILLINERY

AN ATTRACTIVE READY TO-WEAR HAT FOR $4.98

For a Natty Ready to-Wear Hat, one that has a dressy appearance and yet will be serviceable for the uncertain weather of the early spring days; this collection cannot be beaten; dozens of styles and a range of colorings to choose from. Each.. **$4.98**

Opportunities You May Take Advantage of To-morrow

Combination Window Shades
in best quality oil opaque which can be sponged off when soiled; 37 x 70 inches, mounted on roller and complete with brackets and nails. These are factory seconds and slightly imperfect. White outside and green in. Regular 75c. Each **37½c**
Curtain Section

Lace Curtains
in four new patterns, showing the new stripe effects in fine even quality Nottingham lace. These are much better than the usual cheap make being finished with the new hang easy top and are especially suitable for bedroom use, come in the 3 yard length ...... **89c Pair**
Curtain Section

Tapestry Arch Curtains
Severl odd lines with heavy tassel trimmings top and bottom and finished in brocaded patterns of self and combination colors of blue, green and rose and green and crimson; 50 inches wide 3½ yds. long; reg. $5; a pair **$2.79**
Curtain Section

Bedroom Rugs
reversible, in 9x12 feet and 10 ft. 6 in. x 12 ft. These are all good medium weight in new floral patterns finished with neat borders and fringed ends. Colors blue, brown, green and crimson. $8.00 values **$4.89**
Rug Section

Reversible Art Muslins
in neat floral and conventional patterns, 30 inches wide, in colors of pink, mauve, green and gold. A yard. **5c**
Curtain Section

Scotch Curtain Muslins
in fine sheer weaves, 48 inches wide, dainty stripe effects of blue, green or white; some frilled, others lace edge; good washing quality; all colors fast. Regular 39c for a yard.................. **18½c**
Curtain Section

English Tapestry Rugs
3x4 yards in a large assortment of deep rich colors and new patterns, such as medallion, chintz, oriental, also self green centres with color in borders. Regular $10 qualities, each. **$7.98**
See Window

Kitchen Towellings
in bleached was crashes, white with red border, and Russiad crashes. All pure linen and 18 inches wide. Regular 12½c. A yard............ **9½c**
See Window

Special Silk Lined Suits $15

As a leader only can we offer such a Suit as this one at the price. Is made of fine French Serge; the coat is a popular 26 inch model with black moire inlaid collar and is silk lined, fancy pockets, pockets and back being button trimmed; skirt has panels front and back with 12 inch band of self around bottom between front and back panel; navy, brown, green and king's blue. Special............................ **$15**

TURNBULL'S
THE HOUSE THAT VALUE BUILT

Select Your Easter Hat Now

The Millinery section is ready for Easter now and you can select your Spring Headwear from an immense assortment of dressy models. Some the output of our own workrooms, others direct importations from the New York markets in a variety of styles, materials and shadings never before so extensive. To choose now will mean greater satisfaction to you than during the rush days of next week. Prices range .... **$5 to $40**

WE SELL Anything you want
WE BUY Anything you have to sell.

JAY'S Stores
388-392 AYLMER ST. PETERBORO'

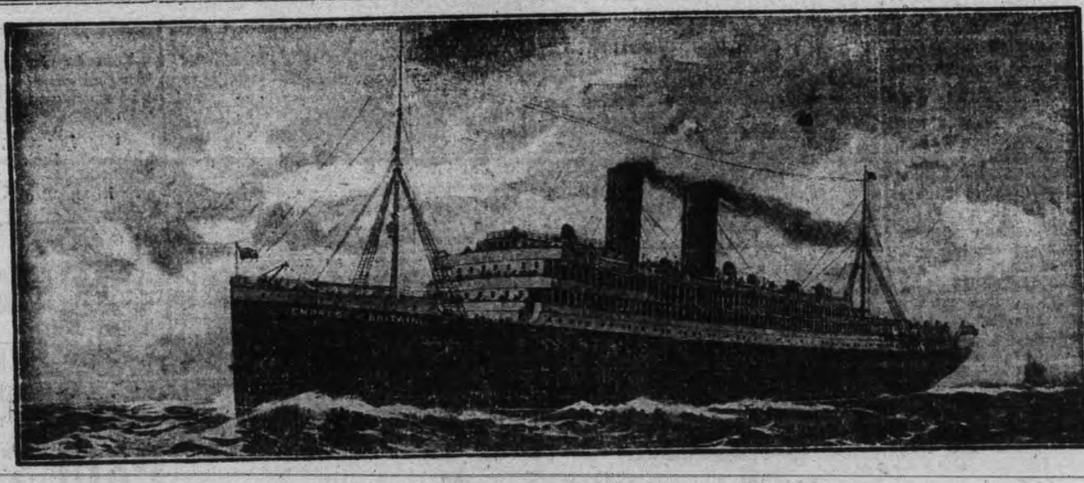

ROYAL MAIL STEAMSHIP EMPRESS OF BRITAIN
One of the C. P. R. Boats that Will Take Local People to England for the Coronation Proceedings this Year

FANCY GOODS
AT BARGAIN PRICES

I carry all the latest novelties in China, Dolls, Toys, Baskets and things to wear, at most reasonable prices. See our stock—it will pay you to do so.

MRS. M. J. BYRNE
424 GEORGE ST PHONE 226

A Gift That Only You Can Give

What would be better than a Portrait of Yourself? The kind we make? Come now before the rush and let us have the order. We are prepared to give you the best your money can buy.

Louis Mendel

STUDIO — 374½ George Street, East Side
The only Studio on George St.

Don't You Wish Your Landlord Would Hand You Back Your Rent Money Every Month?

If you would stop the rent foolishness and take the same money and buy a lot and build a house with it, it would be all yours—every months payment of it. We offer you an easy method of saving the money you pay for rent and keeping the value of it in your own possession for all time. Our plan is this:

Buy A Lot

and start building a little home at once. The full particulars of how this can be done will be explained to you by

J. T. O'Connell & Co.
136 HUNTER ST. OPEN EVENINGS

ANTI-RECIPROCITY RESOLUTION BEFORE CITY COUNCIL FAILED TO GO THROUGH

Amendments to Ald. Edgar's Original Motion Calling for Future Discussion Defeated---Mayor Morrow Made Vote a Tie---Other Business Before Meeting.

An anti-reciprocity resolution brought in by Ald. Edgar, at the meeting of the City Council, last evening, went to the shelf, Mayor Morrow giving the tying and deciding vote. There were present His Worship, Mayor Morrow, Ald. Morgan, Anderson, Graham, Kerneghan, Brown, Edgar, Metheral, Buller and Duncan. It was the last item of business of the evening, and the resolution read:

That in the opinion of this Council the proposed Reciprocity Pact between Canada and the United States would not be conductive to the best interests of Canada as a whole, and should not be imposed without the people's consent. And that a copy of this resolution be forwarded to Sir Wilfrid Laurier and the member for West Peterborough the Hon. J. R. Stratton.

In Ald. Graham, the west ward alderman, found a seconder. Ald. Morgan followed quickly with the statement that he was not sufficiently conversant with the subject to vote on it, as he would like. "I would like to have a few days to think it over," said the fifth ward Alderman.

Ald. Brown was in favor of letting the matter stand over till the next meeting. "If you're going to do anything do it now" said Ald. Duncan.

Ald. Anderson moved an amendment that no action be taken. He didn't think anything the Council would do would have any effect on Parliament or the U. S. Senate. Ald. Metheral seconded the motion. Ald. Buller moved an amendment to the amendment, that the matter be referred to the committee of the whole council and Ald. Brown seconded this motion.

Mayor Morrow called for a show of hands on the amendment to the amendment, yeas and nays, and it went down to defeat. Similar treatment was accorded Ald. Anderson's amendment, by 6-4, whereupon he stated that it was absurd to pass a resolution by a vote of 6-4 and send it to Dominion Parliament.

The original motion was then put before the meeting and it was 5 to 4 in favor of the [illegible]. Mayor Morrow then promptly voted making the count a tie and it was all over.

The vote for the original motion was:—

Yeas—Ald. Edgar, Graham, Kerneghan, Buller, Morgan. Nays—Ald. Anderson, Metheral, Brown, Duncan, Mayor Morrow.

COMMUNICATIONS

Ed. Conroy who took the contract for the work in connection with the new pumping station, and who has his contract half completed, asked that he be allowed to turn the remainder of the work over to James Bogue, owing to his, Mr. Conroy's ill-health. The matter was referred to the Board of Works, but later the request was granted by the Council, Mr. Conroy appearing at the meeting, and stating his reason, that of ill-health and his desire to leave the city and also that he would give full security for the work being done as specified in his contract.

The Auburn Power Co. asked permission to build a concrete wall on the east side of Water street, north, and in connection with operations at their new dam. Referred to Board of Works.

AN INVITATION

Ensign Merritt, on behalf of the Salvation Army invited the Council to attend and take part in a welcome to Commissioner Rees, at the Temple, next Sunday afternoon. Accepted.

The Dickson Co. wanted arrangements with the city concluded, regarding the septic tank at the river bank at Waterford street. The company wants to dispose of property and the assurance of sewer connections. Referred to Board of Works.

BAND CONCERTS, $250

Ensign Merritt, wrote with the request that $250 be granted the Salvation Army Band for which the organization would give the ten concerts in the park during the summer. Referred to the Finance Committee.

From Helen Denison, secretary of the Peterboro Protestant Home advising the Council that the Board of Management ask that the city donate a site, for the proposed new building, the property to consist of at least five acres.

The secretary was notified to write Miss Denison, and state that the Council will meet the Board of Management and inspect property.

PETITIONS

From H.E. Hawley and others asking that the Romaine Street drain be continued on Romaine Street west to Park Street. Referred to Board of Works.

From Isidore and Goselin, sr., and others asking for four incandescent lamps on Romaine Street, west of Park Street. Referred to Fire, Water and Light Committee.

In regard to the drainage from the Gas Works, the Peterborough Light and Power Company wrote that the matter was in the hands of an expert, and that the most approved method as a remedy would be secured. This has to do with the complained pollution of the Otonabee by oil and grease.

THE DOG BY-LAW

Amongst a large number of by-laws passed was the dog by-law, which caused so much discussion last year and which passed the council, but on account of a new law had to be re-enacted. This year it will be $1 for one dog, and $2 for each additional one. For females, the license is $3 and $5 for each additional. Every canine will have to wear a tag, or meet his Waterloo. The Bonner-Worth by-law received its third reading.

HORSE FEED.

Ald. Duncan and Ald. Morgan discussed oats, or rather the price of them. The former wanted to know why 40 cents was being paid for oats for the fire station horses, when they could be purchased for 36c. and 37c.

Ald. Morgan explained that the Manitoba oats were being fed the animals, and they were recommended by the fire chief as the best.

ACCOUNTS.

The account of F. & R. J. MacPherson of $114.42 was passed at $100. This was for work done at the Isolation Hospital, and the architect certified to the amount at $100.

Mr MacPherson was present and stated that the $14.42 was for extra fittings.

The chairman of the Property Committee and the architect will go over the account and investigate.

Ald. Morgan moved that Mr. Blackwell, who was the architect at the Isolation Hospital, be paid $100 on his account of $150, that amount being his total remuneration. This was carried.

Ald. Duncan was given authority to certify to accounts for salaries and supplies at the hospital until the Board of Management take over this duty. The matter of building two porches at the hospital was also left in his hands for action. The insurance policy on the instruments of the 57th band having expired, it was decided to order a three months' renewal.

Ald. Bradburn, who is absent from the city, was granted a further leave of absence for six weeks. The Finance committee was authorized to sell debentures for the payment of local improvements and waterworks extensions.

MORE ACCOUNTS.

The recommendations of all the reports read at the meeting have been published with the exception of the following accounts from the Fin-

Continued on page 6,

FRUIT

SOMETHING NEW IN FRUIT

Delicious Florida Tomatoes and Pineapples at Moderate Prices

Also our regular cut in Oranges, Lemons, Grape Fruit and Bananas

A daily supply of Lettuce, Onions and Celery

Canned Goods: the very best brands of Tomatoes, Peas, Corn, Salmon, Sardines

MINICOLA BROS.
WHOLESALE AND RETAIL
160 Hunter St. - Both Phones 337

BUY BEEF
AT
Porter's Meat Market

And Save 20 per cent on Your Meat Bills

We Are Cutting Toronto Inspected Beef at Prices that Will Surprise You

SPECIALS

LARD, the very best at 3 lbs. for 50c

4 lbs. of 30c TEA for $1.00

Goods Delivered Promptly

FLASH LIGHT OF

BARGAINS

THROWN ON THIS PAGE

It Tells of Wonderful Savings in a Variety of Lines

SUNDRY LIST

100 pkgs. consisting of 50 visiting cards	8c	Carpet Beaters	7c
50 boxes containing 24 sheets linen note paper and 24 envelopes, per box	15c	Table Knives, each	7c
3 volumes, 1, 2 and 3 of the life of Washington Irving, regular 5.00, the 3 for	1.25	Wood Bread Board	10c
2 only Family Bibles, reg. 3 75	99c	China Cake Plates	10c
50 thumb index Bibles, reg. 1.25	95c	Washing Powder	6c
10 thousand church or pence Envelopes, per 1000	45c	Sapolio Soap	9c
4 only Pictoral Bibles, soiled, regular 2.00 for	25c	Peri Lustre, per skein	2c
Douay Bibles, 1.50 for	75c	Rope Art Silk or Twist Embroidery	3c
30 bottles, quart size, Lloyd's or Japanese Ink, reg. 60c for	29c	Room Moulding, per foot	2c
50 Chamois Skins, 10c for		Choice of 100 plated Brooches	10c
Glass Lemon Squeezers	4c	2000 Sheets or 3 Rolls Toilet Paper	24c
Sick Feeding Cups	7c	1000 Quart Tins House Paint	49c
China Fruit Saucers	5c	China Egg Cups 6 for	10c
		Cut Glass Table Tumblers	10c
		China Cream Jugs	10c
		Paring Knives	5c
		Bread Knives	12c

Big Reductions on Prayer and Hymn Books — King George Edition

TORONTO 262 Queen W. | **Routley's** | PETERBORO 379 George-st.

NOW FOR EASTER SNAPS

The Merrell & Meredith standard of made-to-measure clothing is recognized as one to measure others by, and the 20th Century Brand of ready-to wear garments has a reputation that is an enviable one. Also, it is well known that when Merrell & Meredith make a **Price Cut**, it means a **Genuine Reduction on Clothing of Quality.** Knowing this, when the firm puts on a

BIG TEN DAYS' SALE AT TRADE DEFYING PRICES

the public will know there is no sham about it. The big spring stock must be started to move early, no matter what it costs us. A start is all that is needed to keep it going with such an array of new fabrics and designs to introduce.

SALE OPENS WEDNESDAY APRIL 5TH

A Leader—A well tailored Suit, made to your measure from a splendid choice of Tweeds, Serges and Worsteds, sale Price........................ $18.00

Boy's Tweed and Fancy Worsted Lion Brand Knickers that never wear out, regular 90c $1 and $1.10, for.... **79c**

Raincoats, suitable for street wear or automobiling, or wearing under a fur coat in the winter. While we have them at all prices and all will be reduced, we have one particular line that sells regularly for $7.50 and $8, 10 days only **$6.39**

Clerical Grey Spring and Fall Overcoats, well tailored and trimmed with good serge lining and a full range of sizes, regular $10.00, sale price.......... **$7.48**

Men's odd Suits are all separate and piled on tables as you enter the store and consist of some rare bargains that will certainly be snapped up quick. The prices start at $4.95, $5.95 up to $9.95. While we don't claim them all to be up-to-date, the price will move them quickly.

150 Boy's 3-piece Tweed and Serge S.B. and D.B. Suits, sizes 28 to 33, regular $4, $5, $6, sale price **$2.39**

We would like it distinctly understood that **everything** in our entire **Stock of Clothing** will be greatly reduced including all spring shipments, so if you are one of the many who needs a new up-to-date Spring Suit or Overcoat, come while the big 10 Days' Sale is on.

SALE CLOSES SATURDAY APRIL 15TH

MERRELL & MEREDITH - - 20th Century Clothiers, 375 George Street

NEWS AND VIEWS OF SPORT

RENFREW AND MONTREAL GET PLAYERS OF OTTAWA CLUB

Kerr, Walsh, Ridpath and Darragh for Renfrew

Ottawa Free Press—The most sensational announcement that has ever hit athletic circles in the Capital came just before noon to-day when the Renfrew Hockey Club stated authoritatively and the Ottawa Club gave confirmation, the Creamery town club had purchased the whole forward line of the Stanley Cup holders and Kerr, Walsh, Ridpath, and Darragh would play up the line next winter. The Renfrew club gave $4,000 cash for the quartette and in addition gives Ottawa the option of any two men from the Creamery town seven. The local club has decided to accept Odie Cleghorn and Don. Smith.

The sale of players by the Ottawa Club however did not stop with the Renfrew deal. President Sam Lichtenhein owner of the Montreal Wanderers asked the Ottawa club to name a price on Le Sueur, Lake and Shore. Dave Mulligan placed their value at $1,000 each if Lichtenhein threw in Ernie Johnston. The Wanderer officer accepted and the deal was consummated shortly after negotiations with Renfrew was closed.

The sale and purchase of players is permissible under N.H.A. rules and nets the Ottawa club $7,000 cold cash. This money will be sunk into a mammoth new arena which will be erected on the south side of Sparks Street adjacent to the Cecil Hotel.

The wholesale disposition of this year's team means the recruiting of a new seven. Mr. Mulligan has no fears but what with Johnson Cleghorn and Smith as a nucleus he can build up another winner next season. Eddie Gerard, Harry Broadbent and a couple other local boys will be signed up.

FISTIC BOUTS AT HAMILTON

Sturch Had a Little on Turley—Lang and Lavin Broke Even

Hamilton, April 3.—Two of the best boxing bouts Hamilton fight fans have had the privilege of witnessing at home in some time were put on under the auspices of the Hamilton Bowling and Athletic Club at Britannia Rink to-night, and were witnessed by a crowd of between 1,000 and 1,200 followers of the fistic game, many of whom came up from Toronto.

The preliminary brought together Billy Turley and Tommy Sturch, two clever Toronto boys, while Hilliard Lang, of Toronto, and Paddy Lavin, of Buffalo, furnished the feature event. Both of the bouts were hammer-and-tong affairs, and the crowd got a good run for its money. The preliminary was scheduled to go eight rounds, and both boys were on their pins and battering away at each other when the final bell was sounded. Had a decision been given it would probably have gone to Sturch, he having a shade the better of the argument in the last couple of rounds. In the early rounds Turley was the aggressor, and landed many stinging swings and jabs which damaged Sturch's countenance, but he was not in condition to go the route, and when Sturch caught him tiring in the final round he more than evened matters up. A left swing completely closed one of Turley's eyes, and Sturch had him stalling at the end. In another round he would have put him into dreamland. It was a fast mill from start to finish, and the crowd applauded both boys enthusiastically as they left the ring.

The main bout was a ten-round affair, and it also went the limit, with little to choose between the Toronto and Buffalo boy. Lavin and Lang had previously fought a draw in Buffalo, and both went into the ring determined to settle the question of superiority. Lang put up one of the best fights of his career, and had he not been in a condition to do so it is doubtful if he would have earned a draw, as Lavin was in the pink of condition and went after the Canadian from the start. Throughout the ten rounds the men mixed it freely, and a draw was the only fair decision that could have been given had a decision been allowed.

FRED CROMPTON,
Ex-amateur champion, who meets Ted Picton Friday night.

BOUTS WILL BE FAST AND CLEAN

Flanagan to Handle Contests at the Grand Friday

To make the first attempt of the Peterboro A. C. Boxing contests more attractive and to ensure of everything being clean, Tom Flanagan has been secured to referee.

The man who went across the continent to attend to the welfare of champion Jack Johnson in his fight with Jim Jeffries at Reno, for the championship, will, surely see that everything will be manly and clean and nothing pertaining towards brutality will be allowed. Manager J. Breen received word that he will be here sure. The contestants have all been keeping in touch with the manager and declare themselves to be in the pink of condition. The reserved seat plan opens at the Opera House to-morrow morning, Wednesday, April 5, at 10 a.m. Rush seats will only last from 7.30 Friday evening till 8 o'clock.

Leo Williams, goal tender for the Frontenacs, left to-day for Toronto to accept a position with the Northern Electric.—Kingston Standard.

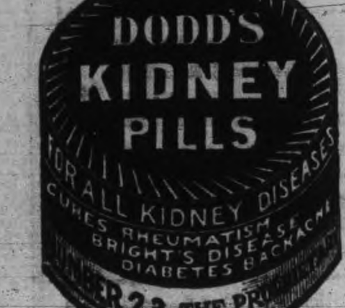

MAPLE LEAFS COULDN'T SCORE

Kelly's Big Leaguers Defeated by a 10-0 Score

Montgomery, Alta., April 3—By a score of 10 to 0 the Billikens played the Toronto people off their feet in the second game of the series. Both in hitting and fielding, base-running and all-round work, Dobb's people were the superiors of the Eastern Leaguers, the two ex-St. Louis pitchers working for Kelley being punished severely. Ralph Savidge and Frank Sparks both showed mid-season form, and they, together with the gingery backing that was given them, kept the Canadians away from the plate. During the five innings that he pitched four hits were made off Savidge. He had splendid control, not walking or hitting a man, while the speed that he was using struck out three batters.

Y.M.C.A. SPORT

The Intermediate and Collegiate basketball teams are to play two games for the Intermediate Championship of the Association.

In these games points will count, and as there is great rivalry between the two teams, each game will be keenly contested.

The first game will be played Thursday evening.

THE RING

Los Angeles, Cal., April 3.—Justice Reeves to-day held the two principals and two accessories of the alleged prize fight held at Vernon, on March 17, for trial in the superior court, for a violation of the state law against prize fighting.

Ad. Wolgast, lightweight champion, and George Memsic, the principals; Charles Eyton, referee, and Thos. J. McCarey, promoter, all appeared in court and were held in $1,000 bail each.

This was given by three of them, but McCarey refused to provide bail and was held in custody. Habeas corpus proceedings in his behalf will be instituted.

Y.M.C.A. TENNIS CLUB MEETING

Election of Officers and Other Business This Evening

Those interested in the Y.M.C.A. Tenis Club are requested to meet in the "Y" parlours at 7o'clock sharp, to-night, when officers for the season will be elected and other business tranwill be elected and other business transacted.

The Association has some good material from which to pick a team for any of the leagues which may be formed in the city. Their court will be repaired this season among the improvements being a fence on the west side of the grounds.

Anyone wishing to join, please accept this intimation and turn out to the anual meeting to-night. The business will be finished in time for anyone who wishes to attend the tennis banquet at Coleman's

RUNNING

Gwynn Henry, the Texas sprinter, has demonstrated that he is one of the fastest men in the world. In a trial at the Thirteenth Regiment Armory at New York recently he travelled the 75 yards in 7 3-5 seconds, equaling the world's mark made twenty years ago by L. H. Carry.

The C.P.R. will not acquire the Dominion Atlantic Railway and Steamship lines.

BUCKLEY HATS
Latest American Styles — Best English Quality
Price $2.50

ANTI-RECIPROCITY RESOLUTION

(Continued from page 5)

ance committee, which were passed and are as follows:—

A. J. Cameron, O.L.S.	$181 63
E. L. Payne	90.10
W. J. Kent	13.95
R. J. Wolstenholm	3.75
R. Wilson	6.00
Peterborough Lunch Co.	1.00
J. A. Fairbairn	30
The Peterborough Examiner	5.50
Grand Trunk Railway system	24.46
E. B. Clegg & Co.	271.50
B. Morrow	2.00
D. Belleghem	166 00
The Peterborough Examiner	65
Coleman Bros	1.05
Higgins Hardware Co	110.87
James Murty	10.30
J. C. Turnbull & Co.	101.74
Alexander & Miller	267.44
Model Dairy Co.	3.80
Kingan Hardware Co	16.44
Best Stove & Hardware Co.	1.10
George N. Graham	550.00
S. W. English	2.00
Sawyer-Massey Co., Ltd	60.00
H. C. Bacon	1.15
Thos. McQuillan	35
Roland Denne	42.00
Wilson & Cousins	7.20
Bell Telephone Co.	26.65
George McKee	5.00
The Roy Studio	30.00
W. L. Johnston	235.00
Aaron Comstock	25.56
C. S. McClelland & Co.	1.00
R. Hicks & Co.	32.50
Canadian Trade Press	25.00
The Kerr Engine Co.	75.92
Peterborough Typewriter Co.	4.00
R. Gibbs	2.50
Canadian Pacific Railway Co.	10.85
C. B. Routley	18.90
White Bros	4.95
G. H. Duncan	2.50
Canadian Pacific Railway Co., Telegraph	09
R. J. Soden	91.95
The Cudahy Packing Co.	9.00
Peterborough Mattress Co.	101.25
Peterborough Water Commission	52
J. E. Sharpe	10.55
J. D. Craig	81.50
Grafton & Co.	1.50
G. Walter Green Co.	2.50
Fitzgerald & Co.	4.80
Wm. Hetherington	1.20
Frank White	93.20
C. N. Brown	9.00
Weir & O'Brien	106.22
Estate of A. McDonald	32.94
J. J. Turner & Sons	7.00
Times Printing Co.	2.50

All of which is respectfully submitted.

J. ANDERSON,
Chairman.

LETTERS TO THE EDITOR

The Review does not hold itself responsible for opinions expressed by its correspondents

CHARLOTTE STREET DUMP.

To the Editor of The Review.

Sir,—Allow me a few lines in your paper in regards to the dump at the east end of Charlotte street. I see there is a notice there forbidding any person or persons dumping rubbish on the extension of Charlotte street, but nobody pays any heed to it at all, and that is the only place they do dump it now, and in fact almost ever since the public was allowed to dump rubbish at this point. That rubbish lying around like that, so near the main street, and beside a principal hotel, is a disgrace to the city. There is almost every kind of stuff to be found there, from rotten lemons to dead rabbits. Now, seeing that the police force is strengthened a little, perhaps they could keep the law a little better in that quarter of the city. They won't have far to walk.

Yours truly,
A PASSERBY

Peterborough, April 4, 1911.

AGAINST RECIPROCITY.

To the Editor of the Review.

Hastings, Ont.

Sir,—I think reciprocity would not be what some seem to think that it would be—a boom to the country. It did not prove to be at the time that it was in vogue back in the early sixties, before the N. P. came into force; and I must say I think it would be a great drawback to the Canadian industries and manufacturers.

I am sir, yours in the fight against it.

ARTHUR KNIGHT.

The ONTARIO CONSOLIDATED MINES, Limited.

AUTHORIZED CAPITAL $850,000.00 — PAR VALUE OF SHARES 25c EACH

10 acres in the richest part of Cobalt, the world's most famous Silver Field. 4 acres prospected, showing 6 well defined calcite veins. Shaft 60 feet deep and all necessary buildings on property.

Write for prospectus, maps and special letter.

APPLICATIONS FOR STOCK FILLED IN ORDER OF RECEIPT.

FOR FURTHER PARTICULARS APPLY

MERSON & CO.

Members Standard Stock and Mining Exchange
16 KING ST. WEST, TORONTO, CANADA.

Tom Lewis, deposed president of the United Mine Workers of America, will go back to the mines as a workman.

Mistaking a Bible for a pocketbook Charles Kinsley snatched from the hands of Mrs. William F. Salt, and is now in the Trenton County jail.

LUMBER

And builders' materials of all kinds—Shingles, Scantlings, Joist and Bill Stuff—Mouldings, Casings and Base and all kinds of finish. Boxes and Box Shooks.

ALF. McDONALD ESTATE
Point St. Charles Mills

EGGS
For Sale in Any Quantities

Cold Storage
In Full Operation

SATISFACTION GUARANTEED

W. SCOTT CO'Y
Both 'Phones 264

EAST CITY

COAL
And Wood Yard

MAIN OFFICE—111 Hunter Street East
Phone 96

All sizes of the best mined Coal delivered promptly to all parts of the city. Terms strictly cash.

$7.50 Per Ton

Hardwood, $6.00 per cord. Best Mixed Wood, $4.50 per cord. First class Tamarac

WEIR & O'BRIEN
ARCH. WEIR — JAMES O'BRIEN

Society Printing

Cards, Invitations, etc., for all social occasions.
We have the finest Cards and materials, the newest styles of types and all work is most thoroughly neat and up-to-date.
Sample forms, etc., for inspection.
Calling and Social Cards from steel or copper plates, to order.

The REVIEW Co.
177 Hunter-st.

"HOTEL LENOX" BUFFALO N. Y.

FIREPROOF THROUGHOUT

MODERN — HIGHEST GRADE — UNEXCELLED SERVICE.

Patrons may take Taxicabs or carriages from Depots or Steamboat Landings direct to hotel, charging same to THE LENOX.

EUROPEAN PLAN
$1.50 per day and up

Attractive Restaurant Prices.

When in Buffalo stop at THE LENOX The accommodations and service are sure to please.

C. A. MINER, Mgr

THE BEST REMEDY

For Women—Lydia E. Pinkham's Vegetable Compound

Belleville, Ont.—"I was so weak and worn out from a female weakness that I concluded to try Lydia E. Pinkham's Vegetable Compound. I took several bottles of it, and I gained strength so rapidly that it seemed to make a new woman of me. I can do as good a day's work as I ever did. I sincerely bless the day that I made up my mind to take your medicine for female weakness, and I am exceedingly grateful to you for your kind letters, as I certainly profited by them. I give you permission to publish this any time you wish."—Mrs. ALBERT WICKETT, Belleville, Ontario, Canada.

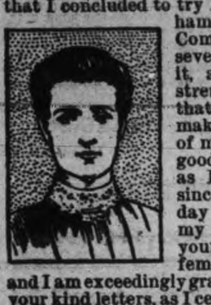

Women everywhere should remember that there is no other remedy known to medicine that will cure female weakness and so successfully carry women through the Change of Life as Lydia E. Pinkham's Vegetable Compound, made from native roots and herbs.

For 30 years it has been curing women from the worst forms of female ills—inflammation, ulceration, displacements, fibroid tumors, irregularities, periodic pains, backache, and nervous prostration.

If you want special advice write for it to Mrs. Pinkham, Lynn, Mass. It is free and always helpful.

LEAVE YOUR GIFTS AT THESE PLACES

Where Contributions For His Majesty's Gift May be Left

The following is a complete list of the places where subscriptions are being received for the King George fund, the names being given of the places in each ward:

East Ward—
T. B. Manieces grocery.
J. Kerr's grocery.
Kylie's grocery.

West Ward—
Reilly's drug store.
Matthew's meat store.
E. Lillico's grocery.
G. Lynch's grocery.

South Ward—
All the Banks.
Y. M. C. A.

North Ward—
Allison's grocery.
Curzon's grocery.
C. James' grocery.
Kerneghan's grocery.

Couth Ward—
J. J. Allison's grocery.
R. C. Braund's.
Mrs. Halpin's.
George Goheen's.
C. G. E. Gatehouse.

These places are all convenient for residents of their vicinity and may be readily recognized by the large picture of King George mounted on a white card placed in a prominent position in the office building. Also subscribers are urged to sign their names as a record of subscribers will be kept.

FIRST CHURCH OF CHRIST SCIENTIST

Was Visited by Members of the Sheffield Choir

Members of First Church of Christ Scientist, were much pleased with the visitors from the Sheffield Choir who added so much to the singing Sunday night, and through whom such good greetings came from the mother land.

One gentleman reported his presence due to having been redeemed from the clutches of death through Christian Science treatment. Another gentleman said his brother a solicitor in London, had been marvelously healed after all material means had failed. One lady was present looking for help. Since coming to Canada she had lost her voice, and had not been able to take her place for a week. She reported Monday afternoon that she had taken her place in the rehearsal that morning and felt ready for her work that night. She thanked God that the redeeming and healing truth is to be found everywhere, and was glad she came to Peterborough, and would retain sweet recollections of the visit. Altogether the church found in them helpful, congenial visitors, and wishes them a very pleasant trip through Canada.

57th Regiment

Headquarters, Peterborough,
29th March. 1911.

Orders by the officer commanding 57th Regiment, Peterborough Rangers;

The regiment will parade for drill in drill order, at the Armouries at 8 p.m. on Tuesday, April 4th, 1911. Orders for succeeding drills will be announced later

D. WALKER, Captain.
Adjutant.

Dr. de Van's Female Pills

A reliable French regulator; never fails. These pills are exceedingly powerful in regulating the generative portion of the female system. Refuse all cheap imitations. Dr. de Van's are sold at $5 a box, or three for $10. Mailed to any address. The Scobell Drug Co., St. Catharines, Ont.

PETERBORO OLD BOY TALKS OF WESTERN FRUIT GROWING

A Review representative had an interesting little chat to-day with Cephas Abbott, son of E. J. Abbott, with whom he is engaged in the fruit growing business at Mission Junction, British Columbia.

Mr. Abbott, jr., has been in the city visiting relatives at 635 Union street, and left on the 1.40 train to-day for Toronto to attend college for a short time.

Fifteen years ago Mr. Abbott left Peterborough and entered upon the work of fruit raising on his father's fruit farm at Mission Junction, B.C. Since then he has only visited the city once, and he notices a vast difference in conditions during his absence.

Mission Junction is a little village of about five hundred population, situated about 43 miles from Vancouver, on the Fraser River. The fruit farm is about half a mile from the village, and a mile and a half from the station. It covers an area of over thirty acres, and on it are grown raspberries, gooseberries, plums, peaches, crabapples, apples, in fact nearly every variety of fruit.

"What is your opinion of the West?" Mr. Abbott was asked

"Well, as far as I know," said he, "the people who go out there do not want to come back to the east, after they have settled in the west. There are not, at least in our vicinity, the extremes of heat and cold, such as are experienced in the east. I cannot remember of any real cold weather during my stay there, nor any excessive heat. The coldest we ever had was 5 1-2 below zero. There is plenty of rainfall, which makes irrigation unnecessary."

There are forty-five men employed on Mr. Abbott's farm. This number varies, however, according to the success of the season's crop.

The only fruit which perhaps does not flourish as much as could be wished for is apples. "There is not the intense heat and sunshine in our vicinity which are so necessary to give that healthy, ruddy tinge to good apples," said Mr. Abbott.

"We ship all our fruit to the east," he remarked, "anywhere between Banff and Winnipeg. At Winnipeg we have to stop, as there it encounters the eastern trade."

"Have you any trouble with your hired help?" Mr. Abbott was asked.

"No, none at all," was the reply. "Our help are all Hindoos and Chinamen, and after a person has become familiar with their ways and actions, and really understands them, not the slightest difficulty is experienced in managing them."

"Is your place growing?" was the next question by the reporter.

"Yes," was the reply. "The main industries there are fruit raising and saw-mill work. The wages, however, are going up for fruit farm employees, and threatens to cause some trouble. The price of fruit is now as high as can possibly be asked. The average wage of Oriental laborers is $2 a day. When I went there the wage was 35 cents.

"A peculiar thing about the Chinamen," said Mr. Abbott, "is that you never see them drunk. They drink, but it is in a temperate manner. They know when to quit."

Mr. Abbott was born in Lakefield and has crossed the Rockies four times. He is only a young man, and is healthily bronzed by the exposure of his out-door life.

His father has three brothers also engaged in fruit farming in the same vicinity.

FINANCIAL STATEMENT

FINANCIAL STATEMENT.

The following is the statement of receipts and payments of the city from January 1st, to March 31st, 1911:

	Receipts.
Arrears of taxes	$ 26.86
Administration of justice	19.13
County registrar	150.00
Elections and by-laws	500.00
Interest	21.10
Law and legislation	25.00
Licenses	707.50
Market tolls	213.75
Police Court	192.90
Peterborough HardwareCo	818.60
Peterborough City Trust, general debentures	25.00
Rents received	4.75
Streets and bridges	805.05
Taxes, 1910	3291.66
	$6802.10

	Payments
Administration of justice	$ 531.27
Assessments and taxes	435.61
Board of Education	14000.00
Charity	1027.67
Elections and by-laws	713.96
Fire department	2339.22
Health	382.47
Heating	7.50
Interest	22.97
Isolation hospital, current	255.11
Law and legislation	505.87
Light	25.50
Market	9.00
Miscellaneous	1023.18
Municipal government	1114.91
Police department	1505.61
Printing, stationery and advertising	113.85
Property	119.15
Refund of taxes	13.82
Special grants	325.00
Streets and bridges	2850.99
Snow removal	770.46
Voters' lists	263.59
Waterworks, hydrants, etc	1622.50

SPECIAL ACCOUNTS.

	Receipts.
Debentures	$ 1000.00
Peterborough Public Library special	5000.00
Sewer connections	135.00
	$6135.00

	Payments.
Concrete walks No. 24, 1910	$ 22.41
Isolation hospital, special	2801.34
Isolation hospital furniture, furnishings, etc	546.44
Peterborough Public Library, special	1620.85
Peterborough Public Library furniture, furnishings	1119.54
Public Library building, Simcoe street	1000.00
Smith street bridge	1.50
Sewer connections	20.00
Sewer construction No. 28, 1910	75.12
Sewer construction No. 29, 1910	4159.16
Sewer construction No. 30, 1911	3.00
Waterworks, current	5.80
	$11375.16

	Receipts.
Payments in excess of receipts, current accounts	$ 23927.11
Payments in excess of receipts, special account	5240.16
	$29167.27
Less overdraft 1st Jan., 1911	4353.17
Leaving overdraft 31st March, 1911	24814.10

THE NE TEMERE DECREE

CANADIAN BAPTIST.

The Papal decree "Ne Temere," is now attracting considerable attention. The purpose of this decree is to prevent the marriage of Roman Catholics by a Protestant minister, and it has been making itself felt recently in three places that are of interest to us—in Ireland, in Montreal, and in Toronto. Of the first case we have nothing to say, although it is eliciting a great deal of discussion in the British press. The case in Montreal is that of two Roman Catholics who, in 1908, were married by a Protestant minister. The official decision has not been handed out that this marriage is illegal not only in the eyes of the Roman Catholic Church, but also in the eyes of the Quebec law. As the law in Quebec is somewhat complicated, and differs from that in our other Provinces, we do not feel disposed at present to do more than record the fact that the courts have taken this view of the case.

The Toronto case, however, stands in a light where the issue is quite clear. Here is a man who was properly married according to the statutes of Ontario. As a result of the decree "Ne Temere," he is encouraged in the view that he was not legally married, because his wife is a Protestant, and he was married by a Protestant, and he acts accordingly.

No one will question the right of the Roman Catholic Church or of any other church to exercise ecclesiastical discipline over its own members, or to apply the pains and penalties of ecclesiastical transgressions. But when it comes to the sphere of civil law, that is another matter, and to defy it, is to defy our constitution, and that is a rather serious attitude. The issue [illegible] The law says that such people are legally married, the Roman Catholic Church says that they are not. If our law is not clear enough it can be made clearer, for the body of Ontario opinion will not tolerate anything else. The Roman Catholic minority in this Province have no ground to complain about their treatment, and they may rest assured that public opinion will continue to give them their full rights. But for an institution like the Roman Catholic Church that has in the past made so many blunders, to seek to press the matter through, is only laughable, and the penalty of their folly will not be the crown of martyrdom, but the reputation for utter foolishness. The temper of the people of Ontario, even of those who are not Orange in their sentiments, is quite decided in this matter.

A statement published in the Toronto Globe does not improve matters: "Speaking of the Ne Temere edict to the Globe recently, Father A. E. Burke said:—'It has been stated that the Ne Temere law is retroactive. I say that it is not. It affects only those who have been married after its promulgation in 1908. All marriages previous to that date are valid, and the Church casts no aspersions whatever on the legitimacy of the offspring of such marriages.'"

If Father Burke, who is a very pleasant and capable man, thinks that the people of this Province will permit a violation of their laws even after the issue of the "Ne Temere" edict, he and others like him will find that the just and fair element in Ontario is also very determined when once aroused.

MADE THREE TRIPS AROUND WORLD

Toronto, April 4.—Julius Rath, a globe trotter, who has thrice girdled this sphere, walked into town yesterday from Windsor, and obtained signatures from Mayor Geary, Sir James Whitney, Postmaster Rogers and other notables. He started in 1897 from St. Louis to walk five hundred thousand miles, and he is to finish at the Panama Exposition at San Francisco in 1915. He was 14 when he started, and is now 28. Whether Rath has done what he claims there is no positive way of knowing, but his book of signatures seems genuine, and he has newspaper clippings to bear out his story. A club in St. Louis started him on his way, and if he completes the 500,000 miles he wins a prize of $30,000. He reports daily to the club enclosing the proofs required.

KIPLING WRITES ANIMAL PLAY

Kiplingesque Humor Said to be a Feature of It

London, April 2.—Rudyard Kipling has written his first play, but for some reason the matter is being kept a profound secret. Neither the title nor the plot is revealed, but the fact that all the characters are animals is known to Kipling's most intimate friends.

The characters are taken from the "Jungle Book," but the play cannot be called a dramatization of that work, as the stories are not followed, and only animals are being selected.

The play is declared by those who have read it to be replete with Kipling humor and virility. It is in no sense an imitation of "Chantecler," although Kipling's animal characters, like Rostand's, talk, understand and are endowed with human emotions. The play is being considered by one London and one New York management.

FOUR YEAR OLD CHILD MET DEATH

Daughter of Rev. H. T. Lewis Instantly Killed by Street Car

Oshawa, April 3—Little Alice Lewis, the four-year old daughter of Rev. H. T. Lewis, late pastor of the Simcoe Street Methodist Church, of this town, was run over by a street car about 11 o'clock this morning and instantly killed. In attempting to cross the street, she stumbled and fell on the car track on Simcoe Street south, and an approaching car was unable to stop before passing over the child.

Only five weeks ago Rev. Mr. Lewis resigned the pastorate of the Simcoe Street Methodist Church here to accept charge of the Metropolitan Church in Regina, and he is now in that city, Mrs. Lewis and children having not yet left Oshawa to join him in their new Western home.

Rev. H. T. Lewis was a brother of Rev. J. G. Lewis, a former pastor at Mark Street Methodist Church.

The funeral will take place in this city from the Grand Trunk station, Thursday, on arrival of the 5.30 train from Port Hope.

CLYDESALE NEWS

LaGrippe is Still on the Move for Victims

Special Correspondence

The snow still remains with us and more is coming.

The La Grippe epidemic is still making his round of calls, and has not forgotten Peter Gooley, whom he paid such a lengthy visit to last spring. Dr. Brown is the physician in attendance and we hope for Mr. Gooley, a very speedy recovery.

A few of the lucky ones attended the oyster supper at Wm. Tucker's and report a good time.

Mrs. Jas. Trotter is renewing acquaintances in Wollaston.

Herb. Donald and family passed through Clydesdale last week.

The Messrs. Gooley Bros. have gone to Catachoma for a few weeks accompanied by James Trotter, Jr.

Miss Mary Gooley entertained her friends at a quilting and taffy party one day last week.

Mrs. W. Wells has been visiting her sister, Mrs. Kelly in the past week.

Homeseeker's Excursions

To Western Canada (via Chicago) including certain points on Grand Trunk Pacific Railway, April 4th, 18, May 2nd, 16th, 30th, June 13th, 27th, July 11th, 25th, August 8th, 22nd, September 5th, 19th. Winnipeg and return, $33.00; Edmonton and return, $41.00. Tickets good for 60 days. Proportionate rates to principal points in Manitoba, Saskatchewan and Alberta. Homeseekers' excursion tickets will also be on sale on certain dates via Sarnia and the Northern Navigation Company. Secure tickets and illustrated literature from any Grand Trunk agent, or address A. E. Duff, District Passenger Agent, Toronto, Ont.

GRANDTRUNK RAILWAY SYSTEM
RAILWAY TIME TABLE.

	ARRIVE	DEPART
Lindsay, Orillia, Midland, Gravenhurst, North Bay, Stouffville and Toronto	11.40 a.m.	8.30 a.m
	9.00 p.m.	5.35 p.m
Port Hope, Toronto, London, Detroit, Chicago and west, Niagara Falls, Buffalo, Cobourg, Montreal and east	8.25 a.m.	11.45 a.m.
	5.30 p.m.	9.05 p.m
Toronto, Lindsay, Stouville, Uxbridge and Markham	10.15 p.m.	7.10 a.m.
Lindsay Local	8.15 a.m.	9.10 p.m
Hastings, Campbellford, Madoc, Belleville, Kingston, Montreal and east	8.10 a.m.	8.30 a.m
	8.55 p.m.	1.40 p.m
Lakefield	10.00 a.m.	8.35 a.m
	5.15 p.m.	12.26 p.m

CANADIAN PACIFIC RAILWAY.

GOING EAST—
11.28 a.m. for Norwood, Havelock, Ottawa, Montreal
7.47 p.m. for Indian River, Norwood, Havelock Tweed.
12.10 a.m., midnight, Ottawa, Montreal.
1.01 a.m., midnight, Ottawa, Montreal.

GOING WEST—
5.26 a.m., for Toronto, Hamilton, Brantford, New York, Woodstock, London, Chatham, Detroit, Chicago, etc.
5.51 a.m. for North Toronto, West Toronto; connects with above train at West Toronto
7.42 a.m. for Cavanville, Burketon, Myrtle, Lindsay, Toronto.
4.38 p.m. for Toronto, Hamilton, Galt, Woodstock London, Chatham, Detroit, Chicago; also Fort William, Winnipeg and all points in Canadian Northwest.

Children's Aid Society

FOR THE CARE OF NEGLECTED AND ILL-TREATED CHILDREN.

Incorporated by Act of Legislature. Information required. Information kept strictly private.

CHILDREN FOR ADOPTION

GEO. COCHRANE,
AGENT and ASST SEC.

Phone 329 765 GEORGE ST

LISTEN TO US

"We are only little ones, but we know Zam-Buk eased our pain and cured our sores. Perhaps it would cure you, too, if you tried it?"

Isn't this sound advice from "babes and sucklings?" Take it! The speakers are the children of Mrs. L. Webster, of Seymour St., Montreal, and the mother adds weight to their appeal. She says: "My little girl contracted scalp disease at school. Bad gatherings formed all over her head, and not only caused the child acute pain but made her very ill. The sores discharged, and occurring on the scalp we feared she would lose all her hair. She was in a pitiable plight when we tried Zam-Buk, but a few days' treatment with this balm gave her ease. Then the sores began to heal, and we continued the Zam-Buk treatment. In a short time she was quite healed.

"My little boy sustained a serious scald on the neck. It set up a bad sore, and quite a few things we tried failed to heal it or give him ease. Once more we turned to Zam-Buk, and we were not disappointed. It acted like a charm in drawing away the pain, and soon healed the wound."

Zam-Buk is "something different" in the way of balms. It contains powerful healing herbal essences, which, as soon as applied to skin diseases, kill off the germs and end the painful smarting. Other essences contained there so stimulate the cells that new healthy tissue is speedily formed. Eczema, itch, ulcers, cold sores, abscesses, festering sores, blood poisoning, chronic wounds, cold cracks, etc., are healed and cured in this way. Use it for all skin injuries and diseases. It is also of great service for piles. All druggists and stores at 50 cents box, or Zam-Buk Co., Toronto.

FREE BOX Send us 1-cent stamp for postage, and we will mail trial box free. Mention this.

Zam-Buk

Tax Rate at Brockville

Brockville, April 3.—At the regular meeting of the town council to-night the taxes for 1911 were raised from 26 to 29 mills. A pledge is given that they will be reduced to 26 mills a year hence.

Germany is willing to sanction the naval "declaration of London."

W. & A. KINGDON

Painters, Paper Hangers, Gilders Glass Embossers and General House and Church Decorators

All work guaranteed and executed with despatch. Our charges are moderate and we only use the best materials.

Estimates cheerfully furnished.

Address 762 Water St. Phone 1140

Coal Results

¶ We sell the very best quality of hard coal, as good as we know how to buy.

¶ Are you getting results from the coal you are now using? Are you sure it is good? Are you burning it the right way?

¶ There is a deal of difference in how you handle the range or furnace. Our long experience tells us that fact, and we are ready to advise any in doubt as to the best way to make use of coal as fuel.

$7.50 Per Ton

THE PETERBORO FUEL & CARTAGE CO
LIMITED
162 Charlotte-St. Telephones—(Bell 261 270, (Machine)—270.
134 Aylmer-St. Tel. Bell 302

Real Estate Chances

BARBER SHOP for sale at a bargain, less than two-thirds its value. Must be sold at once.

Also a flourishing BUTCHER BUSINESS at a bargain.

An up-to-date GROCERY BUSINESS, good stock, central.

A good PIANO, slightly used, at a bargain

Also high grade

Newcombe Pianos

for sale at close prices and easy terms.

You can also secure a HOME at a close price and easy terms.

As we have a large list of good property for sale, we can place you in any part of the city. Call and see our list,

TAYLOR & WOOD

390 Water Street.

Grand To-morrow (Wednesday) Evening WM. FAVERSHAM And a Superior Cast & Production in "THE FAUN" Direct From New York

ROBT. FAIR & Co. Limited

EASTER MILLINERY CREATIONS

Striking and picturesque effects to be noted in the New Hats. This store has probably never before provided such style creations in such wondrous styles and varied effects.

Our extensive purchases is going to enable us to give extraording value in moderately priced Hats.

OUR SMART TAILORED SUITS

The proper kind of Easter wear and an attractive showing is being made in our Tailored Suit Section. Our stocks were never so complete as they are now. It will be to your advantage to visit FAIR'S for your Easter apparel and see our values. Every smart new style and cut is featured here. We give but a few prices of our large selection.

Suits—$10, $15, $25, $32.

PRETTY DRESSES at LOW PRICES

To be able to buy Dresses such as these made with all the care the home dress maker can give and certainly in more attractive styles is a great help in spring sewing. These dresses are made to our order in styles in keeping with the materials and they will appeal to you as unusually desirable both in quality and price.

Dresses—$10, $12, $15 and up to $30

PRETTY NEW BLOUSES

A variety of Pretty Blouses for Easter wear in silks, nets, linen and lawns. Ranging in prices from—50c up to $10.00 each

EASTER NECKWEAR

Just arrived all the New Easter Neckwear, in the very latest designs and patterns. Extraordinary values and an immense variety to pick from.

The dependable store—Always a step ahead in quality—A step behind in price

Robt. Fair & Co. Limited

THE SHEFFIELD CHOIR

The reception given by Peterborough people to the Sheffield Choir was surely an evidence of the warm appreciation which greeted the magnificent effort of the singers at the opera house last night. The spirit of camaraderie, of goodfellowship, of sympathy between choir and audience was instantly made manifest, and at the close not the least sign was the three hearty cheers given by both audience and the visitors.

The program as given was very representative of the ordinary repertoire of the choir. About thirty numbers were given, counting program and encores, and every chorus was but added evidence of the minute care with which voices were selected and then welded into one machine-like whole. Peterborough people had no reason to lament missing any number, although there were some who would have liked to have heard "It Comes from the Misty Ages," by Sir Edward Elgar, and Kipling's Recessional to Dyke's setting.

The choir is, perhaps, without exception as fine a body of trained singers as ever travelled Canada. Some there may be who will claim superiority for the Mendelssohn, but with such a body of tone, such phrasing and attack, such beautiful modulation, it may well be questioned if the Sheffield Choir isn't at a point where even Dr. Vogt's protettes could not improve on it. However the comparison may suggest itself, it isn't really material, as both choirs are exceptional bodies of singers, and their work thorough to the point of minuteness.

The Sheffield Choir is composed of 225 voices, all trained and selected with the greatest care from British musical circles. All of those in the chorus are soloists, having to pass a stiff standard, and each one appreciates the necessity of careful attention to the baton that Dr. Coward waves with such effect. The balance of the choir, as might be expected from such a body of singers, is without flaw. The basses are deep and mellow, the tenors clear and flexible, while the alto section was particularly noticeable for soft roundness of tone.

One hundred rehearsals of such singers, welding the volume of tone into a solid unit, obtaining a perfect balance, drilling into the chorus the light and shade that conveys subtle expression, accomplished such results that one might look in vain for something to criticize. The exquisite tone and shading obtained by Dr. Coward were never more noticeable than in the old Mendelssohn favorite "The Bells of St. Michael's Tower." The imitation of the big bell, with its resonance dying away with a hum, was magnificently rendered.

It was a true treat to have two Messiah choruses sung, the opening being "And the Glory of the Lord," while the program ended with the Hallelujah chorus. Both of these familiar masterpieces were rendered with exceptional strength and vigor, the ensemble being inspiring. The two madrigals in the first part of the program "In Going to My Lonely Bed," and "Fire, Fire My Heart," were delicate bits of expression, and the phrasing was superb. As an encore to "There Rolls the Deep" the ladies sang "The Night Hymn at Sea," by Thompson, perhaps one of the finest of the less pretentious numbers of the program, in penetrative power.

In the second part the male part songs were exceptionally well rendered, the encore being "The Nightingale," a madrigal for ladies only. The Harriss number, "Empire of the Sea," had a swing and a go, a dash and a vigor that made it rank high in patriotic music. It has a rhythm and a power that should make it popular wherever a Briton hears it.

The choir, of course, has some very fine soloists, although in the it does not present the talent that one sometimes hears in high-class concert work. Wilfrid Virgo, tenor soloist, in addition to possessing a fine voice, free and bell-like at the highest pitch, has power of dramatic expression and a natural ease that makes his work most enjoyable. He appeared in two duets, and encores, besides his solo "O Vision Entrancing." Miss Alice Heeley is a deep, full-voiced contralto. Her voice has an exceptionally low register. She sang "Land of Hope and Glory," by Elgar, as an encore.

Robert Chignell's rendering of Wagner's "O Star of Eve" from Tannhauser, was a faithfully executed interpretation of this difficult item.

Lady Norah Noel did not have much chance in her duet with Mr. Virgo, "How Sweet the Moonlight Sleeps," by Sir Arthur Sullivan, to demonstrate her voice. The song by Miss Jennie Taggart, was so popular that she was called back twice, singing as an encore "Comin' Thro' the Rye." Miss Lonsdale, contralto, was the last soloist, singing "Down in the Forest," and "The Little Silver Ring." It was a most enjoyable performance in every way, and, barring accidents, the choir ought to have a most triumphal tour of the Empire. It will accomplish a great deal to bind together the distant parts of the British Dominions, just as the sections of the choir blend their voices for the production of a great harmony. The program was—

Glee—Strike the Lyre...... Cooke
Air—O Vision Entrancing (Emeralda)...... Thomas
Mr. Wilfrid Virgo.
Madrigals—(a) In Going to My Lonely Bed...... Edwards
(b) Fire, Fire My Heart...... Morley
Chorus—And the Glory of the Lord (Messiah)...... Handel
Song—Oh! For a Burst of Song...... Allisten
Miss Alice Heeley.
Chorus—O Star of Eve (Tannhauser)...... Wagner
Part Song—There Rolls the Deep...... Parry
Mr. Robert Chignell.
Glee—The Bells of St. Michael's Tower...... Knyvett-Stewart
Duet—How Sweet the Moonlight Sleeps (Kenilworth)...... Sullivan
Lady Norah Noel and Wilfrid Virgo.
Part Songs—(a) On Himalay...... Bantock
(b) The Cruiskeen Lawn...... Bantock
Waltz Song...... German
Miss Jennie Taggart.
Men's Part Songs—(a) Long Day Closes...... Sullivan
(b) A Franklynne's Dogge...... Mackenzie
Duet—Love and War...... Cooke
Mr. Wilfrid Virgo and Robert Chignell
Chorus—Hallelujah (Messiah)...... Handel
Song—(a) Down in the Forest......
(b) The Little Silver Ring......
Miss Lonsdale.
An Imperial Greeting—Empire of the Sea...... Harriss

"JEAN-val JEAN" in Knox Church, April 24th.

NOT IN FAVOR OF A UNION

Unsuccessful Attempt to Unite Port Hope Presbyterian Churches

An effort was made at the Mill street Presbyterian church, Port Hope, last night, to formulate a basis of union between that church and St. Paul's Presbyterian church.

Rev. James Rollins, pastor of St. Andrew's Presbyterian church, and Rev. Dr. Marsh, of Springville Presbyterian church, were the committee appointed to bring the union about, but utterly failed. The entire vote, with two exceptions, was against the union.

SHADOW OF THE CROSS

The wonderful picture, "The Shadow of the Cross," will finish its engagement at the Y.M.C.A. at the end of this week and will go from here to Port Hope. After it has gone there will be the usual regrets expressed by those who miss seeing it. A great many of our citizens seldom have the opportunity of seeing the great art treasures; and this privilege is one they should take advantage of. For aside altogether from the mystery bound up in it the picture is really an art treasure.

Rev. Dr. Marsh made an examination of the picture with his spectroscope and he has pronounced it absolutely mystifying. There have been, of course, those who have visited the picture and without the formality of even a superficial examination have pronounced it a "fake." The picture is open to all and sundry to make a minute and careful examination. There is no pretense at supernatural intervention. It is simply entertaining and instructive. It will be at the Y.M.C.A. all this week.

MARRIED

DAVIS-GOODFELLOW—On February 26th, 1910, at the home of the bride's parents, Shorthill, N.J., Carrie M. Goodfellow to Fred R. Davis, both of Brooklyn, N.Y.

BIRTHS

DAVIS—On March 14th, 1911, to Mr. and Mrs. Fred R. Davis, 1957 East Fourteenth street, Brooklyn, N.Y., a daughter.

DIED

DAVIS—At her home at 1957 East Fourteenth street, Brooklyn, N.Y., Carrie Goodfellow, beloved wife of Fred R. Davis, on March 15, 1911. Edith G. Davis died March 19th, 1911.

OLD BOYS' REUNION

In Connection With Inauguration Ceremony of the Chimes

The suggestion has been made that an Old Boys re-union be announced for Peterboro to take place at the inauguration of the People's Chimes at St. John's Church, which may be held either on the King's birthday, or Coronation Day.

Letters have been received in the city from faraway points, in which the writers have expressed their approval of a re-union being announced. Many subscribers to the Chimes fund are former citizens of Peterboro

The inauguration ceremony promises to be a big event and the extending of a welcome to the Old Boys, would not be out of place.

OPERATIONS FOR BONNER WORTH CO.

Commenced on Property at Corner McDonnel and Cambridge Streets

Operations commenced yesterday on the factory of the Bonner-Worth Co. Wm. Langford, sr., has the contract and the occupation of the factory may take place in three months' time. It will be located at the corner of McDonnel and Cambridge streets.

LOCAL OUTLOOK IN REAL ESTATE

Not Very Bright Just at Present —Fine Weather Wanted

The Vancouver Province of March 30th, contains an article giving an estimate on building permits which have been taken out at Vancouver this month. It states that so far permits have been issued amounting to $250,000, and before the end of the month they will amount to $2,000,000.

"Just at present the real estate outlook is not extremely bright," remarked a local real estate man to-day. "People are waiting for the weather to open up before committing themselves. Within a month, however, if the weather is favorable, it is almost a certainty that the real-estate business will be in full swing."

ONE YEAR FOR MEAKINS

Sentenced to Central by Judge Huycke This Afternoon

Alfred Meakins, who was committed for trial before Judge Huycke by Magistrate Dumble, for assaulting and robbing Wesley Westcott on Simcoe street last week, was sentenced to a term of twelve months in Central Prison.

The trial commenced at 2.30, and sentence was pronounced shortly after three o'clock.

The evidence was all against the prisoner. When taken into custody, it will be remembered, he accused the police officers of having placed the stolen money on his person.

G. N. Gordon defended the prisoner, while R. E. Wood prosecuted.

St. Luke's Church

Weekly meeting of the W.A. will be held this week on Wednesday afternoon at 2.30, instead of Thursday.

The members of the W.A. are requested to go to the Children's Shelter at 2.30 on Thursday afternoon to make clothing for the children.

Week-night service Wednesday at 8 o'clock. Rev. Chas. Carpenter will preach.

Mission Band, Friday afternoon at 4.15 o'clock.

Public Notice

As I am leaving the city, will sell nearly new piano and organ at a bargain. Call at 254 Aylmer street. 63

Optical Institute Creed

We believe in the glasses we are supplying that in quality, style and accuracy, they are unsurpassed. We believe that honest glasses can be supplied to honest people by honest methods. We believe in working, not waiting, laughing not weeping, in boosting not knocking and the pleasure of the practice of optometry. We believe we are getting the optical practice that we are after, and that there is plenty to get for men who are ready. We believe in to-day, and the work we are doing, in to-morrow and the work we hope to do, and in the rewards of both. We believe in courtesy, in kindness, in generosity, in good cheer, and in honest competition. We believe this in an order for a pair of glasses ready for every man who is ready to take it. We believe we are ready—right now, and we are taking it.

Optical Institute

Market Building Peterborough

J. W. Browett, Optical Specialist, Dr. of Optics, Philadelphia, etc.

GRAND OPERA HOUSE—Wed., April 5th

WILLIAM FAVERSHAM

In the most unique and mirth provoking comedy of our times THE FAUN "Back to nature with roars of laughter."—New York Sun.

PRICES: Lower Floor $1.50 and $1.00, first six rows $2.00; Balcony 50c, 75c, $1.00, $1.50; Gallery 25c

PERSONAL

Mrs. G. B. Young, Park Street, will not receive again this season.

The many friends of Mr. Jack Collins will be pleased to learn that he is able to be about again, after an attack of pneumonia.

The many friends of Mrs. Wm. Denoon will regret to learn that her condition is such that she was removed to Nicholls hospital yesterday.

Mr. Fred Lunn, who has been connected for many years with the Munro House, left yesterday for an extended trip to the west.

Mrs. Rose, 524 Weller Street, had the misfortune to fall last week while descending some steps at her home, and suffered a severe sprain to her ankle.

TRAVELED ALL ALONE IN AFRICA

Experiences of White Woman Were Quite Unique

London, April 3—Mrs. Roby, wife of an American brain specialist now residing in Japan, is the first white woman who ever has traveled the wilds of Central Africa without a white escort.

Mrs. Roby, who has just returned to London, went to Australia in October 1909, then to New Zealand, the South Sea Islands, and thence to South Africa, arriving at Durban last May.

She followed the route taken by the Duke of Connaught in her tour of South Africa, but continued right up to Equatorial Africa, making an especial study of native conditions in the Congo.

"For hundreds of miles," says Mrs. Roby, "I was alone except for black bearers. When the bearers became mutinous I would deal with them unaided.

"I had one very good boy of the name of Thomas, who saved my life when I had a bad attack of fever. My temperature rose up to 107 degrees. The boy persistently kept pouring cold water over my head after letting down my hair. I was quite unconscious and slept for five days."

McCurdy, the Canadian aviator, has entered a formal protest with the Aero Club of America against awarding the $3,000 city of Havana prize to Rene Barrier, French aviator.

It is reported that the uprising in Albania is really serious, Moslems and Catholics co-operating for the first time.

In the Surrogate Court —of the— County of Peterborough.

IN THE MATTER OF THE ESTATE OF ELIZABETH STEWART, LATE OF THE CITY OF PETERBOROUGH, IN THE COUNTY OF PETERBOROUGH, WIDOW, DECEASED:

NOTICE is hereby given pursuant to R.S.O., 1897, chapter 129, section 38, that all persons having claims against the estate of the said Elizabeth Stewart, who died on or about the 20th day of February, A.D., 1911, are required to send by post prepaid, or to deliver to the undersigned solicitors on or before the **22nd Day of April, A.D., 1911**, their names, addresses and descriptions, and a full statement and particulars of their claims and the nature of the security (if any) held by them, duly verified, and that after the said date the assets of the said deceased will be distributed among the parties entitled thereto, having regard only to the claims of which the said solicitors shall then have notice.

HALL, HAYES & HALL,
116 Hunter-st., Peterborough,
Solicitors for the Executors.

Dated at Peterborough this ninth day of March, A.D., 1911.

Model Dairy Co.

Corner King and George Streets

Pure Milk in Sterilized Bottles...... 6c
Whipping Cream, quart...... 40c
Table Cream, quart...... 30c
Skim Milk, 3c qt. or 2 qts. for...... 5c

Everything used in the dairy is thoroughly sterilized. Call and inspect the only plant in the city. Orders delivered any time to any part of the city. Milkmen supplied.

TELEPHONE 831

ELECTRIC REPAIRS

Motors, Fans, Etc.

We have installed a special department for the repair of motors, fans and all electrical apparatus. Thoroughly competent workman in charge. Full equipment of tools and supplies

Batteries, Switches, Lamps and all accessories

Call or telephone orders

F. R. J. MacPherson Co.

341 George St. Phone 386

ODDS AND ENDS SALE

Now to clean out all the odds and ends and seasonable goods before the opening of the spring business. We have gone through our stock and sorted out all broken lots and priced them ridiculously low for final clearance. Everything is marked away below actual worth. Now is the time of all the season to get a

Lot of Goods for Little Money

3 Youths' Suits, worth 4.00, now...... $1.90	3 Whipcord Suits, worth 12.50, now $6.00
1 " Tweed Suit, worth 7.50, now 3.50	1 Worsted Suit, worth 12.50, now 6.00
1 Tweed Suit, worth 6.50, now 3.00	1 Tweed Suit, worth 10.50, now...... 5.00
4 Light Worsted Suits, worth 8.50 .... 3.50	3 Scotch Tweed Suits, worth 12.00 ... 7.90
Sizes 34 and 35 only	Sizes 36, 37 and 38 only

6 Youths' Rain Coats, worth 5.00, now...... $1.90	5 Youths' Rain Coats, worth 6.00, now $2.90
3 " " " " 8.00, " 3.90	7 Black serge mourning Coats & Vests, worth $10 2.95
Sizes 2-36, 2-37, 2-38, 1-39	

DON'T WAIT—ASSORTMENTS GROW SMALLER EVERY DAY
There are a great many BARGAINS here now. Come and SAVE money

H. LeBrun & Co., The Style Store for Men

PROBABILITIES
Showers, stationery or a little lower temperature.

THE DAILY REVIEW

VOL. LXII., No. 80. PETERBOROUGH, ONT., CANADA, WEDNESDAY, APRIL 5, 1911 TEN CENTS PER WEEK.

REVIEW WANT ADS
BRING RESULTS
One Cent a Word

FARMER SHOT IN MISTAKE

Explanation of Man Who Admits Shooting and Gives Himself Up.

North Bay, April 5.—As a result of a quarrel yesterday morning between neighboring farmers in Widdifield Township, about fifteen miles north of North Bay, Lawrence Morin lies dead and John McDougal, a man of 52 years of age, is locked up in the police station, the admitted slayer of Morin.

McDougal and Morin lived on farms about two miles apart, and McDougal was working for Morin taking out poles on contract. Yesterday morning McDougal went to see Morin to get some money on his wages. He found Morin in the bush alone with his dog. McDougal claims that the dog was vicious and he took his shotgun along to protect himself against the canine.

Morin became angry when asked about the money due his neighbor, and, according to McDougal's story, set the dog on him. The latter states that he warned Morin that he would shoot the dog if he attacked him. Morin persisted, and McDougal fired at the dog, but the charge entered the head of Morin. Then McDougal states he fired the other barrel and killed the dog. He left Morin lying dead in his tracks and went home, afterwards going to the township magistrate to give himself up. McDougal was brought to North Bay and locked up. An inquest will be held Wednesday in North Bay.

According to McDougal's story, there were no witnesses to the quarrel, although some men were working in a bush nearby, and must have heard the shots. Morin was a man about fifty years of age, and had a wife and large family. McDougal is also married, with a grown-up family, and seems to feel his position keenly.

SUCCESSOR OF BISHOP DuMOULIN

May be Friction in Matter of an Appointment

Hamilton, April 5.—Trouble is already brewing in connection with the appointment of a successor to the late Bishop DuMoulin.

To avoid any friction between the high and low church factions Canon Howitt and Canon Sutherland, representing the high and low clergy of the church, sent out a circular calling a meeting, at which it was hoped to agree on a candidate.

Rev. Robert Ker, of St. Catharines, has written an open letter denouncing this action as lacking decency and good taste.

Now there promises to be friction between the laity and clergy in the matter of appointment.

Champion Woman Suffrage.

London, April 5.—The corporation of London has entered the lists as a champion of woman's suffrage. At a special meeting it passed by a vote of 22 to 9 a resolution which is to be sealed with the city's official seal, petitioning Parliament to pass at the present session the woman's suffrage bill now before it, and that the lord mayor, together with the other civic officers, go to present the petition at the Bar of the House.

Government Steamer Launched.

Kingston, April 5.—Before three thousand people, the new Government quarantine steamer Polana was launched yesterday afternoon. Miss Helen Hale, daughter of Capt. Hale, christened the vessel, and Mayor Graham and W. F. Nickle, M.P.P., delivered addresses.

PROSPEROUS YEAR ANNOUNCED BY FIELDING IN BRIEF SPEECH

Finance Minister Lacks Enthusiasm and is Heard by Few Members—Foster Says its the Same Old Trick.

Ottawa, April 5.—For the first time since Confederation, a Minister of Finance presented a budget to the House of Commons yesterday that did not contemplate any tariff changes. Not only that, but Hon. W. S. Fielding's budget for 1910-11 was the shortest on record and the debate likewise will be noted for its brevity. There were but two speakers, the Minister of Finance and Hon. George E. Foster.

There were no changes of policy announced, there was no demonstration and little applause. There was a fair attendance of the members, with but a sprinkling of spectators in the galleries. The want of enthusiasm was remarkable. Mr. Fielding was evidently under considerable strain. His delivery was labored and his gestures without animation.

Mr. Fielding pointed to the prosperous condition of Canada. Dealing with the public accounts, he said that the estimated revenue for 1909-10 had been 97 1-2 millions. The revenue had totalled $101,500,000, or 16 millions in excess of the previous year, and five millions over the total of the record year, 1907-8.

The other side of the sheet was equally satisfactory. In 1908-9 there had been a reduction of 11 millions in revenue. The brakes had been applied. The expenditure had been $79,440,000, or a million and a half less than the estimate. There had been an estimated surplus of 16 1-2 million and an actual surplus of $22,091,963, a record for Canada.

"Over sinking fund?" asked Mr. Foster.

"Yes."

The capital account expenditure had been $35,971,911, of which two-thirds had been paid out of revenue, leaving some twelve millions to be added to the debt.

Nearly twenty millions had been spent on the Transcontinental.

"The year," said Mr. Fielding, "was a very prosperous one."

Turning to 1910-11 Mr. Fielding gave these figures: Customs revenue, $72,704,010; excise, $16,651,118; postoffice revenue, $8,642,090; Dominion lands revenue, $3,023,872; railways revenue, $10,368,590; miscellaneous revenues, $2,276,558; actual revenue 1909-10, $101,583,710.

For the last year up to March 31, $114,666,225, an increase of $16,000,000.

The estimated total revenue for 1910-11 was 117 1-2 millions. For 1910-11 the consolidated expenditure was $75,590,195.

There were circumstances, explained the Finance Minister, where a large surplus of such a character would be open to criticism. If it were the result of increased or burdensome taxation, it would be open to criticism. But in this instance the rates of taxation were lower than before, but owing to the flourishing condition of the country, the amount collected was larger. The rates of customs taxation were, he declared, lower than in previous years.

"When this surplus comes to us from a system of taxation which is no. open to the charge of being generally burdensome, I think we do well to take the surplus obtained in this way and use it in paying for some portion of our capital and specific charges, which otherwise would have to be replaced by additions to the public debt," he said amid Liberal applause.

Militia and Dominion lands and naval service were being taken from capital account so the actual expenditure had been increased really by $4,000,000 only.

For 1910-11 Mr. Fielding predicted a surplus of $30,500,000.

The speech was interrupted by a summons to the Senate for Royal assent to the supply bill.

Continuing Mr. Fielding said that the obtaining of this big surplus was not open to criticism, inasmuch as rates of taxation were really lower than in former years.

"We do well in taking this surplus to pay for part of our capital and special charges," he said.

The capital and special expenditure for the N.T.R. would be 24 millions, on railways, public works, etc., 11 1-2 millions, a total of 35 1-2 millions.

Allowing for the surplus and payment of $1,100,000 to sinking fund, only $3,900,000 would be added to the debt.

The debt, Mr. Fielding argued, was not a burden. On March 31 the net debt was $336,268,546. It would come up to $340,168,546.33. Producing a statement since 1891, the Minister showed that the debt per capita had gone from $49.09 to $43.69, the present population being estimated at 7,785,000. Twenty years ago it would have taken six years to pay the debt. To-day it could be done in less than three years.

Mr. Fielding then passed to his treatment of loans.

After reviewing the history of the policy of granting bounties, Mr. Fielding said those in existence at the present time were: Iron produced from Canadian ore by electric smelting, which would be operative until Dec. 31, 1912; rolled round wire rods, which expires July 1 next; lead extracted from Canadian ore, expiring June 30, 1913; manilla fibre used for binder twine, unlimited; crude petroleum, unlimited, since the inception of the bounty system in 1884, to March 31 last, the sum paid in bounties amounted to $21,031,700.

After quoting figures to show that the total trade of Canada had grown from $381,500,000 in 1900 to $728,431,000 in 1910, the Finance Minister commented upon the tremendous expansion of the nation's business, and gave it as his opinion that the indications were for an increasing volume of trade. For the eleven months of the year just closed the total trade was $687,376,352, an increase over the corresponding period of last year of $76,798,000.

It was impossible, he said, to make an accurate estimate for the year 1911-12, but he had no reason to fear that it would not be satisfactory. He believed the revenue would be sufficient to meet all ordinary expenditures and a share of the expenditures of a capital and special character.

Mr. Fielding concluded his address by saying: "Every prospect for Canada to-day is bright and hopeful. With peace and progress and prosperity at home, with the friendliest relations with the great republic lying along side of the great Empire of which we are so proud to form a part, the Canadian people can look forward to the future with every hope and confidence." (Liberal applause.).

Hon. George E. Foster, in arising to discuss Canada's prospects, was accorded loud Opposition applause. He remarked that fifteen months had passed by since Mr. Fielding had given a statement of the financial position of the country to the House. He hoped that this would not be a precedent for future delinquencies, and characterized it as slovenliness. With the story of increasing revenue and increasing expenditure and the hope of even a larger foreign trade, every one would be glad, he said, that Canada had had such a large measure of prosperity, but whilst they on the Opposition side also rejoiced, they were careful not to become idolators and worship the gods-that-are-to-be as the authors of all this.

Since Sir Wilfrid Laurier had come into power there had been an increase of taxation of 195 per cent. The total revenue in 1896 was thirty-six millions last year it was one hundred and one millions, and next year it was estimated that one hundred and seventeen millions. He dissented altogether from the statement that the burden and the rate of taxation had not been raised by the present Government. Taxation per capita to-day, he declared, was higher than in 1896.

As the surplus, Mr. Foster, said that it was to a considerable degree fictitious. For instance, several millions of dollars which during the past two or three years had been realized through the sale of land to create a fund to cover the cost of the construction of the Hudson Bay Railway had been put in with the revenue, in order to swell it and increase the size of the surplus. The Government was selling the capital of the country and crediting it to revenue. This is not the way in which a business man

Continued on Page 6.

POLITICIAN CHLOROFORMING CANADA

London, April 4.—The World to-day says—

"There appears to be a considerable number of individuals who imagine that arbitration between Great Britain and the United States will safeguard Canada's interests and put an end to the dream of the American annexationists, which Mr. Champ Clark translated in his bombastic language.

"While we support the general idea of settling the differences of the two Anglo-American nations without the arbitrament of Dreadnoughts," the World continues, "we do not believe for one moment that arbitration will have one iota of effect in saving Canada from the peril of annexation which will beset her if reciprocity is carried.

"For every American who supports reciprocity for commercial reasons, a dozen support it for political reasons. The United States' politicians are watching with silent ecstasy the spectacle of Canada's politicians chloroforming her."

DIAZ MUST RESIGN BEFORE PEACE IS FULLY RESTORED

Leader Madero of Insurrectos Confident of Final Success.

Madero's Camp, near Chihuahua, April 5.—A declaration that all talk of peace is futile so long as President Diaz refuses to resign and that the Cabinet changes at Mexico City have served only to convince the insurrectos of their ultimate success, was made by Francisco Madero, jr., the provisional President, in an interview yesterday. Madero declared he was confident of "the final triumph of arms in the overthrow of Diaz."

"The change of the Ministry is a concession to an armed revolution," said Madero, "but it comes too late, and is not sufficient."

"No, we don't want promises; the Government has always made promises and kept none. The only condition we will accept peace terms is that Diaz shall step aside and declare null the election of last year. We must be certain of a free ballot, the protection of the constitution of 1907 and a guarantee of no re-election of the President."

"Foreign money in this have nothing to fear. The country will progress more rapidly under the reforms which we will institute, and those who have capital invested here will receive greater dividends. We are respecting the property rights of foreigners. Every dollars' worth of property damages will be refunded by our Government.

"We hope the U. S. troops will never come across our border. It would be a calamity. We could not do otherwise than regard intervention as a hostile act. We are able to settle our own family troubles."

For a Fifth Term.

Chicago, April 5.—Carter H. Harrison, Democrat, was elected mayor of Chicago yesterday. It was the fifth time he had been given the office, and his plurality was in the neighborhood of 18,000. Charles E. Merriam, his republican opponent, conceded the election two and one-half hours after the polls closed.

Annexation propositions failed to get majorities in Oak Park and the Town of Cicero, but the Village of Morgan Park decided to join the city.

The Socialists polled nearly 24,000, a gain of 11,000 over four years ago, while the prohibition vote fell from 5,875 to about 3,000.

FIENDISH ACT OF EX-CONVICT

Locked Boy in Freight Car in Revenge

Special to the Review.

Philadelphia, April 5.—Bernard Rogers, twelve years of age, who has been missing for the past ten days, is believed to be dead in a Lehigh Valley freight car, the whereabouts of which cannot be ascertained. The young lad was locked in the car by an ex-convict as a revenge on the uncle of the boy, who was instrumental in having the man imprisoned. A card was received from the ex-convict to-day, in which he told of his act. It is impossible to get trace of the car in which the boy probably perished from hunger.

BIG ROBBERY AT TORONTO STORE

Several Trays of Jewelry Taken From Ellis Bros.

Toronto, April 5.—The jewelry store of Ellis Bros., 108 Yonge street, was burglarized last night. The exact amount of booty secured by the burglars is not known, but the appearance of the showcases indicated that several trays of jewelry had been removed. That the burglars had gained an entrance to the place during the early part of the evening was quite apparent from the moist condition of the shavings sprinkled around the back door, through which an entrance was gained by sawing out one of the panels. Near the door was found a brace and bit, a hammer and a large jackknife. The door was found open by Constable Hollis shortly before two o'clock this morning.

THE INDEPENDENT TIRE CO. BY-LAW WORTHY OF SUPPORT

Details of the Terms of the Agreement to be Voted on April 25—It Looks Like a Good Deal

Arrangements are being made thorough and carefully by the citizens' committee to get the full vote out for the passage of the by-law covering the establishment of the Independent Tire Company in Peterborough. That this industry will be a most desirable one is nowhere disputed, and the terms agreed to by the representatives of the company are, in the opinion of the business men who handled the matter, not at all excessive.

The terms of the by-law briefly are that Peterborough shall make a loan to the company of $40,000 toward the cost of a site and a three storey factory, such loan to be repaid at the rate of $2,000 a year, with interest at 4 1-2 per cent. (the same as paid by the city) the security being the site and building, and machinery, which must be free from encumbrance, to the value of $75,000. The building must be complete, ready for operation, before half of the loan is made, and by the time the last instalment is paid, the factory must be employing sixty hands—that is, within three months of the starting of operations. At the end of the first year 100 hands must be employed, and continuously thereafter.

The company must, before it gets any loan from the city, have $150,000 capital fully paid up, and after the machinery is paid for, all surplus must be retained as working capital. The company agrees to have building ready for operation by July 1, 1912. The city's security are land and buildings worth at least $40,000, and machinery which must at all times be worth $75,000 and kept free from encumbrance.

The only question for the citizens to consider is consider is: Is the security for the loan adequate? The fact that the company will have nearly $190,000 assets with this $40,000 liability, would seem a good margin for safety.

ALL VISITORS TO BE SEARCHED

Before Being Allowed to Enter St. Peter's at Rome

Special to the Review.

Rome, Italy, April 5.—Following the attack on the lives of the priests during the celebration of Mass at St. Peter's yesterday, an order has gone into effect which calls for a search being made of all visitors, so that no person can enter the cathedral with concealed weapons. Pesanti, the man who fired shots at the priests yesterday, declares that he hoped to kill Mgr. Merry del Val and Cardinal Rampolla.

CONTRACT FOR QUEBEC BRIDGE INVOLVES SUM OF $9,000,000

Expenditure of One Million Before Big Job Can be Commenced.

Montreal, April 5.—The contract for the superstructure of the Quebec bridge was signed yesterday at Ottawa, the amount involved being $9,000,000, and it is also understood that a check for a large sum of money was put up as a guarantee for the carrying out of the contract. The signatures to the contract are Hon. George Graham, Minister of Railways and Canals, representing the Government; Phelps Johnston, as president, and F. Webber, secretary of the St. Lawrence Bridge Co., while Mr. Johnston again signed as vice-president of the Dominion Bridge Co., with M. Davy as secretary; the Canadian Bridge Co. of Walkerville being represented on the signed document by F. C. McMath, president, and Mr. Miller, secretary.

As previously announced the Dominion Bridge Co. and the Canadian Bridge Co. unite to form a construction company to do the work, this company being known as the St. Lawrence Bridge Co.

The contractors of the new structure at Quebec agree to have the work completed by the 31st of December, 1911. The first thing to do is to purchase the land and erect new shops, the whole to cost $1,000,000, as no existing plant in the Dominion is sufficient to carry on such an extensive contract. The shops will be in, or near, Montreal, and not in the neighborhood of the bridge site, as has been suggested. The contract for the steel has already been given to the United States Steel Co. of Pittsburg, as the material will be too long for ocean steamers.

A campaign to raise $50,000 for a new Y.M.C.A. building in Guelph has been started.

LONDON NEWS

Managing Director of London Times Died in His Office

Special to the Review.

London, Eng., April 5.—Chas Moverly Bell, managing director of the London Times, died suddenly while at work in his office.

London, Eng., April 5.—Dowager Queen Alexandra left England to-day for a cruise on the Mediterranean.

London, Eng., April 5.—A severe blizzard is sweeping over England and Wales to-day. All traffic is interrupted.

REAL STRUGGLE ON TARIFF BILL WHEN IT GETS TO SENATE

Pact Will go Through House of Representatives.

Democrats Have Measure Different From McCall Bill.

Washington, April 5.—The plan of tariff revision to be recommended to the House by the ways and means committee will be the subject of a conference to-day among the Democratic members. Also the revision and reciprocity have been thoroughly considered by Chairman Underwood and his associates, though no definite method of procedure has been determined upon up to this time.

There is a division of opinion in the committee as to whether the Canadian reciprocity measure should be presented as a separate bill or should have attached to it revised schedules embracing parts of the existing tariff law, such as the woollen or cotton schedules. A decision may be reached to-day, and the committee will be ready, if desired, to report some legislation to the House by Thursday.

It is understood that the Democratic members of the committee have a reciprocity measure in slightly different terms than the McCall administration bill and that it may be presented by Chairman Underwood.

CHAMP CLARK,
The New Speaker In the House of Representatives.

Bills on almost every conceivable subject, both public and private, were introduced last night. They provide for changes in tariff pensions, improvements in the postal service, an income tax, making the birthday of Abraham Lincoln, Feb. 12, a legal holiday, for memorial to Robert Fulton, inventor of the steamboat, in the county in Pennsylvania where he was born, and many other matters.

Representative Hull of Tennessee is the author of a bill for an income tax on all salaries or incomes of $5,000 or more, derived from any source whatever, unless otherwise taxed, to be assessed at the rate of one per cent. a year. He expects to press the bill without regard to the proposed constitutional amendment on the subject.

President Taft's message, dealing with Canadian reciprocity alone, will be read in the two Houses of Congress to-day.

Government Steamer Launched.

Kingston, April 5.—Before three thousand people, the new Government quarantine steamer Polana was launched yesterday afternoon. Miss Helen Hale, daughter of Capt. Hale, christened the vessel, and Mayor Graham and W. F. Nickle, M.P.P., delivered addresses.

Standard Oil and Mexico.

New York, April 5.—The Standard Oil Co. yesterday issued a formal statement, denying reports that it has been financing the revolt in Mexico. The statement says:

"All these and similar reports are absolutely untrue. The Standard Oil Co., in its character as a citizen of the United States, has strictly held itself apart from all interference in the affairs of the Mexican republic, with which it has no connection, moral or material."

A FINE OF $400

Imposed on Frederick Crompton at Toronto To-day

Special to the Review.

TORONTO, APRIL 5.—FREDERICK CROMPTON WAS TO-DAY FINED FOUR HUNDRED DOLLARS ON THE CHARGE OF TAKING IN PLEDGE NOTES OF THE FARMERS BANK TO THE AMOUNT OF FIFTY THOUSAND DOLLARS. CROMPTIN MUST PAY THE FINE OR GO TO JAIL FOR ONE MONTH.

FIRE DRILL FOR FACTORY MEN

Government Will be Asked to Give Its Approval

Hamilton, April 5.—The city will likely appeal to the Ontario Government for power to compel factories to have fire drills for their employes.

Building Inspector Anderson made the suggestion to the controllers yesterday. He related how recently there was a panic on the top floor of a big factory here when fire started.

Only two girls ran to the fire escape. The rest rushed to the stairs, choking the exit and several fainted.

VOTE AGAINST RECIPROCITY

New Brunswick Legislature Show Majority of Fourteen

Special to the Review.

Fredericton, N.B., April 5.—A vote taken at the New Brunswick Legislature to-day resulted in a majority against the endorsement of the reciprocity agreement. The vote stood twenty-nine to fifteen.

BETWEEN YOU AND ME

The Fire, Water and Light Committee seems to be chiefly a "fire" committee these days.

—o—

Welcome, gentle spring. Hast thou been long i' the coming? But no! We will not chide thee! We have waited for thee overlong, O Springo! Let us haste to the merry May-time.

—o—

The newspapers are announcing the discovery of free gold in Northern Ontario and Quebec. But most of us notice that it doesn't stay free long.

The expert milliners of the Board of Education are going to trim over the old Central School hat, worn since 1860, and by the aid of air-holes, ribbons of paint, etc., make all the neighbors think it is right up to date.

—o—

Judging by Inspector Mowat's complaints about the number of children tring to get into the public schools this city doesn't subscribe to race suicide principles.

—o—

In reciprocity matters, never leave to Morrow what you can do yourself.

SCIATICA

EXPECTED DEATH ANY DAY

Another Case Where Life Was Saved and Health Restored by "Nerviline."

It is because he feels it his solemn duty to tell to the world his faith in Nerviline that Victor P. Hires makes the following declaration: "For three years I was in the Royal Mail service, and in all kinds of weather had to meet the night trains. Dampness, cold, and exposure brought on sciatica that affected my left side. Sometimes an attack would come on that made me powerless to work. I was so nearly a complete cripple that I had to give up my job. I was in despair, completely cast down because the money I spent on trying to get well was wasted. I was speaking to my chemist one day, and he recommended "Nerviline." I had this good liniment rubbed on several times a day, and got relief. In order to build up my general health and improve my blood I used Ferrozone, one tablet with each meal. I continued this treatment four months and was cured. I have used all kinds of liniments, and can truthfully say that Nerviline is far stronger, more penetrating, and infinitely better than anything else for relieving pain. I urge everyone with lumbago, neuralgia, rheumatism, or sciatica to use Nerviline. I know it will cure them."

CURED SIX YEARS

There isn't a more highly-esteemed citizen in Westchester than Mr. Hires. What he says can be relied upon. For six years since being cured he hasn't had a single relapse. Don't accept anything from your dealer but "Nerviline." 50 cents per bottle, trial size, 25c; sold everywhere, or The Catarrhozone Co., Kingston, Ont.

CORNS CURED IN 24 HOURS

You can painlessly remove any corn, either hard, soft, or bleeding, by applying Putnam's Corn Extractor. It never burns, leaves no scar, contains no acids; is harmless, because composed only of healing gums and balms. Fifty years in use. Cure guaranteed. Sold by all druggists, 25c bottles. Refuse substitutes.

PUTNAM'S PAINLESS CORN EXTRACTOR

The Daily Review

WEDNESDAY, APRIL 5, 1911.

UNION LABEL

THE "FIRE" COMMITTEE

Some of the members of the Fire, Water and Light Committee seem to be rather intent on taking over some of the duties of Chief Howard. At the meeting of the committee last night a recommendation was passed that the deputy chief and Capt. Thomas be released, on grounds that practically amounts to a charge of sedition. The members of the committee are responsible to the people for the proper regulation of the fire department; for the handling of its business affairs, its equipment. With its internal regulation, the committee should not undertake to interfere, that being in the province of the chief. If the chief cannot govern his department efficiently, someone should be obtained who can, but while the department has a chief, there should be no interference over his head, as that tends to destroy his control over subordinates. When the members of the committee have a complaint, or if they think some discipline is necessary, let the chief be brought up on the carpet, or even the offending members of the department, and an inquiry instituted. Then action may be taken.

But when members of a committee undertake to discharge members of the department themselves, without reference to the head of the department, through whom such action should materialize, and on evidence gathered privately by members who might possibly be wrongly informed, or prejudiced, or not in a position to deal judicially with such matters, they are exceeding the proper functions of such a committee. The members of the Fire, Water and Light Committee should recognize the fact that even a committee should maintain some sense of decorum and formality in its conduct of committee affairs, and conduct them as a committee, demanding proper observance of its rules and regulations, if it has any.

FRUITLESS RESOLUTIONS

The Examiner says, in reference to the City Council dealing with the question of reciprocity:

"They have no earthly business to fruitlessly meddle with a subject they have no more right to deal with than they have with the lord's veto bill in the Imperial House of Commons."

Aside from this being a handsome specimen of tautology, if the City Council of Peterborough has no right to touch this question, neither have the Grit Legislatures of Nova Scotia and Saskatchewan, which passed resolutions in favor of reciprocity, and which the Examiner doubtless upholds. The fact that the action of the City Council of Peterborough, one way or the other, will have no effect on the agreement, is quite apparent, since Laurier has seen fit to say that the protests of not a soul in the Dominion can change the terms of the agreement. Much bigger, and more important bodies than the Peterborough Council have passed resolutions—"fruitless" resolutions, but if they happen to record a favorable opinion, with what joy are they paraded by the government. If such resolutions are "fruitless," why should the government agents have stereotyped resolutions favoring reciprocity, engineered through all the western farmers' organizations? Why should anyone protest against Canada being delivered into the solicitous care of Uncle Sam, such protests being "fruitless"?

There may be honest difference of opinion as to whether a city council or even a provincial legislature should officially pronounce on reciprocity, but many public bodies have had something to say on it, and Peterborough, being directly injured, certainly is entitled to an expression of opinion, even though it is "fruitless." The citizens' opinions are not "fruitless," however, on ballot day. Perhaps that is why Mr. Stratton would like a change of venue.

SOME OPINIONS

The Montreal Witness has been conducting a Reciprocity vote. Many of its readers strongly object to Reciprocity, and here are some of them:

"No—The Nineteenth Century was the United States Century. The Twentieth Century is Canada's.

"No—To the majority of the people of North Gower, Ont., farmers or others, the proposed Reciprocity agreement holds out no inducements. Those with broader views than their own pockets consider it a stepping stone to annexation."

"No—I am opposed to Reciprocity. Canada at present is in state of prosperity. Why not leave her as she is? Free Trade would be a still greater benefit to both nations concerned. For one thing it would reduce the present 'high cost of living.'"

"No—And while I do not agree with the 'Witness' as to reciprocity, I have no patience with people who impute selfish motives to it. Freedom of speech is a sacred thing, and an honest difference of opinion is worthy the serious consideration of honest men."

"No—My principal reason for voting against reciprocity is that I am fully convinced that such a measure of reciprocity as proposed by our present government would, in my humble opinion, be detrimental to the best interests of our country. The 'Witness' is all right, but no reciprocity for me."

"No—I have been a constant reader of your valuable paper for this last 30 years, and always upheld it to be the best paper printed and still am of that opinion. But I do not agree with you in the question of reciprocity. Canada has been a prosperous country for this number of years, and I think it is going to be for a term of years to come. Let well enough alone. Every man has a right to his opinion."

LONG LIFE TO YOU

The science of how to live to a great age has attracted a great deal of attention from the savants, but there seems to be a great deal of uncertainty as to the methods for achieving this boon. Every week we read of some old man or old woman dying around the century mark, or perhaps beyond it, and the news item concerning the death almost invariably states what the rules guiding the life of the ancient were.

It was accepted years ago that the natural span of life was the Psalmists three score and ten. But mortality tables upset this idea, because so many people number their years in the eighties that each of us should rightfully look for a life beyond the Biblical term. Dr. Farr, a noted English authority, tells us that nearly one-tenth of the Anglo-Saxon race reach eighty years or over, one out of thirty live to be eighty-five years of age or over, one out of fifty to be 95.

Dr. Hartshorn, author of a household work on medicine, thinks that the alloted span of life for man should be 100 years, and he says that "good reasons exist for believing that at its early best the longevity of man should have been at least 200 years." Dr. Alexander Bryce, author of the Laws of Life and Health, thinks that man should live to be 150.

The medical scientists are agreed on some salient facts as to habits or treatment conducive to the lengthening of life. One is to drink two or three pints of water daily, for water destroys the waste in the body, and nothing can take its place as a cell and organism renewer. Dr. Bryce regards work as the secret of longevity. He considers that a life of pleasure is fatal, and a life of rest will make the individual rusty. The body and the mind must be used, or it will rust, as all unused machinery rusts.

Dr. Hartshorn goes more into details in his rules, which it may be possible or not, for the average person to observe. He would have no person breathe more than three breaths of foul air. Yet it should be noted that people will spend a whole evening in the close reeking air of a moving picture show. Dr. Hartshorn would have man drink water and milk, a cup of tea perhaps, coffee only occasionally, and alcoholic beverages never. And never use tobacco; although this latter injunction does not seem to have applied successfully to some of the centenarians, who have been steady users of tobacco all their lives.

Dr. Hartshorn would have everyone do some work each day, but no overwork. There should be rest one day a week, absolute rest. In effect, the only way to produce long life is to observe the general laws of Nature, to endeavor to retain good health through the passing years, and to be natural.

EDITORIAL NOTES

Lord Roberts' attack on the inefficiency of the British army as a defensive force comes with peculiar force at a time when the British nation is howling itself hoarse over the prospect of eternal peace. Until the peace movement gains much farther headway, Britain cannot afford to relax any of her vigilance.

Sir Thomas Shaughnessy says that war is a good thing, as it relieves the world of surplus population. At that rate, railway disasters, with which Sir Thomas is sometimes indirectly connected as president of a railway corporation, are also a good thing. That view isn't likely to be popular among the victims.

The problem of negro immigration in Alberta is a perplexing one. To exclude the negroes from Canada is to proclaim Canada as opposed to the freedom and brotherhood of man; but to admit them in colonies is to create a serious evil. If this is one of the promised rewards of reciprocity—the advertisement of Canada among the southern negroes—the pact is "off to" a good start.

Mr Borden is going to adhere to his program to make a tour of the west this summer. This will mean a lot to the fortunes of the Conservative party in the west. That Mr Borden will be able to make a much stronger impression on the west than did Sir Wilfrid last summer is a foregone conclusion. Sir Wilfrid's circus last year developed a verbal assault every place he stopped.

The inertness of the government in supplying statistics of comparative prices of natural prices in the United States and Canada leads one to the suspicion that the ministers know that on the whole American prices are lower than Canadian, and that the Canadian farmer will not benefit by the free access to the American market at all. Such statistics would soon pull the wool off the eyes of the reciprocity faddists. Messrs. Fielding and Paterson apparently concluded the agreement without having figures at hand showing what the effect would be. They took a jump in the dark, and now they shiver at the prospect.

THE POSTMASTER TELLS HIS FRIENDS

That They Should Use Dodd's Kidney Pills For Kidney Ills

He had Backache for a Long Time But Dodd's Kidney Pills Cured It Tha is Why He Recommends them.

Dyment, Ont., April 4.—(Special).—John Olberg, postmaster here, and well known throughout this entire neighborhood, is telling his friends that Dodd's Kidney Pills are the cure for all forms of Kidney Disease. And when they ask how he knows, this is the answer he gives—

"I was troubled with Backache for a long time and Dodd's Kidney Pills cured it. That's why I recommend Dodd's Kidney Pills to all sufferers from Kidney Disease."

And the postmaster is not the only one in this neighborhood who has found relief from their Kidney ills in the old reliable remedy, Dodd's Kidney Pills. Others there are whose Rheumatism has been relieved, whose Dropsy has vanished, and whose Urinary Troubles have been cured. For if the disease is of the Kidneys, or caused by the Kidneys being out of order, Dodd's Kidney Pills never fail to cure it.

Homeseeker's Excursions

To Western Canada (via Chicago) including certain points on Grand Trunk Pacific Railway, April 4th, 18, May 2nd, 16th, 30th, June 13th, 27th, July 11th, 25th, August 8th, 22nd, September 5th, 19th. Winnipeg and return, $33.00; Edmonton and return, $41.00. Tickets good for 60 days. Proportionate rates to principal points in Manitoba, Saskatchewan and Alberta. Homeseekers' excursion tickets will also be on sale on certain dates via Sarnia and the Northern Navigation Company. Secure tickets and illustrated literature from any Grand Trunk agent, or address A. E. Duff, District Passenger Agent, Toronto, Ont.

Tom Lewis, deposed president of the United Mine Workers of America, will go back to the mines as a workman.

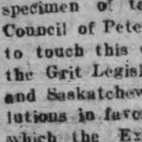

Wood's Phosphodine. The Great English Remedy. Tones and invigorates the whole nervous system, makes new Blood in old Veins. Cures Nervous Debility, Mental and Brain Worry, Despondency, Sexual Weakness, Emissions, Spermatorrhœa, and Effects of Abuse or Excesses. Price $1 per box, six for $5. One will please, six will cure. Sold by all druggists or mailed in plain pkg. on receipt of price. New pamphlet mailed free. The Wood Medicine Co. (formerly Windsor) Toronto, Ont.

REVIEW WANT ADVTS.

The Review want advertisements are read by thousands, for people want what they want when they want it.

If you need help,—Servants hands, or workmen try the Review want ad columns.

If you have anything to sell, from a pickaxe to an Auto, use the Review want ad columns.

If you have lost anything try a want ad in the Review and almost certainly you will recover the lost article. If you want an owner for anything found a Review want ad will bring the owner to light.

One Cent Per Word

Advertisements under this head 1c per word

Advertisers, if they prefer, may use as many as 25 words at the rate of 25c for one insertion, 38c for two insertions and 50c for three insertions.

RATES

10 Words—1 TIME 10 Cents
25 Words—1 TIME, 25 Cents
25 Words—2 TIMES, 38 Cents
25 Words—3 TIMES, 50 Cents
25 Words—6 TIMES, 75 Cents

LOCALS (Reading Type) 48 cts per inch (4 cents per line.)

LOCALS in Dark Type 60c per inch (5 cents per line.)

Wanted

PRIVATE BOARDING

COMFORTABLE ROOM AND BOARD AT No. 316 Pearl Avenue. 3d

WANTED

A CHAMBERMAID FOR UPSTAIRS. APPLY —Grand Hotel.

WANTED

FIRST-CLASS SHIPPING CLERK AND Stockkeeper. Must be good writer. Apply, by letter only, J. J. Turner & Sons. 3d

WANTED

JOINERS, CABINET MAKERS, INTERIOR Finishers, wanted at once, highest wages, steady work. Apply — Collingwood Shipbuilding Co., Collingwood, Ont. 5d

HELP, WANTED—MALE

WANTED—YOUNG MEN TO PREPARE FOR positions as automobile repairmen, chauffeurs, salesmen. We make you expert in ten weeks by mail; assist you to good position. Pay big, demand great. Free model of automobile with course. Sample lesson and particulars free. Write today; terms reasonable. Empire Automobile Institute, Box 200, Rochester, N. Y. 3d

For Sale or To Rent

OFFICES TO RENT

NEAR POST OFFICE, HEATED AND WITH good vault. Dennistoun, Peck & Kerr.

TO RENT

LARGE STORE HOUSE, Hunter st., on Grand Trunk spur, suitable for wholesale warehouse or fruit dealer. Will rent building or section. Apply C. H. Rogers, Peterborough Canoe Co. 12d

SETTINGS OF EGGS FOR SALE

BRED TO LAY — WHITE LEGHORNS AND Rhode Island Reds, both combs. Trap nested for egg production. $1.25 per setting, $8.00 per 100. Apply — Grove Poultry Yards. Leave order at 174½ Charlotte Street. 6d

TO RENT

STORE AND UPPER FLOOR IN GRAND Opera House Block. Would make first-class music store or any other suitable business. Also a good Butcher Shop with large refrigerator, corner McDonald & Aylmer Sts. Immediate possession. Apply to J. J. Turner & Sons. Awning and Tent Manufacturers, George Street, Peterborough. tf

FOR SALE $3000—FOR SALE

FOR SALE AT THE PRICE OF $3,000—THAT Eligible Residence, No. 147 Hunter St., East. Brick, steam heated, modern conveniences, seven bedrooms, fixed basins and taps in bed rooms, billiard room in basement. Ten minutes walk from post office. Apply to Mr. E. A. Peck, Peterborough.

FOR SALE

LOT ON CLEAR LAKE, KAWARTHA PARK

Suitable for summer home; 200 feet frontage; near fine sandy beach for bathing; good spring; well wooded; best locality; good steamer service. Further particulars apply to Box 24 Review office. 6d

FOR SALE

Iron Pipes for water and steam, Posts, Belting Pulleys, Shafting. Chains, Iron and Wood Pulleys, Steal Beams, Rails, Wire Fencing new and slightly used. Very cheap. Send for Catalogue, and state what you need.

The Imperial Waste & Metal Co.
7 Queen Street - MONTREAL

W. & A. KINGDON

Painters, Paper Hangers, Gilders Glass Embossers and General House and Church Decorators

All work guaranteed and executed with despatch. Our charges are moderate and we only use the best materials.

Estimates cheerfully furnished.
Address 762 Water St. Phone 1140

GRAND TRUNK RAILWAY SYSTEM

EASTER RATES

Single Fare FOR Round Trip

(with minimum charge of twenty-five cents)

between all stations in Canada, also to Niagara Falls and Buffalo, N. Y. Detroit and Port Huron, Mich.

Good Going April 13, 14, 15, 16, 17
Return Limit April 19th, 1911

LOW RATES TO THE WEST

Ask nearest Grand Trunk Agent about "Homeseekers," "Colonist" and "Settlers" excursions or address

A. E. DUFF, D. P. A., Toronto, Ont.

CANADIAN PACIFIC RAILWAY

SINGLE FARE FOR EASTER

GOOD GOING
April 13, 14, 15, 16, 17
RETURN LIMIT, WED. APRIL 19
Minimum Rate of 25c.

NEXT HOMSEEKERS EXCURSION
TUESDAY, APRIL 18
Through Train Toronto to Winnipeg, 2 p.m. Colonist and Tourist Cars.

ASK FOR HOMESEEKERS BOOKLET

THE IMMIGRATION DEPARTMENT

of the

Canadian Northern Ry. System

is prepared to obtain

FARM LABORERS and DOMESTIC SERVANTS
For Any Point in Ontario

If you want help, domestic or farm hands, have friends to bring out from the Homeland this year next year, or at any time, the service of the Department is at your disposal without any cost to you.

Write to—

THOS. HOWELL.
GENERAL IMMIGRATION AGENT
CANADIAN NORTHERN RAILWAY
54 KING STREET EAST,
TORONTO, ONT

Canadian Pacific Ry.

ROYAL MAIL

EMPRESSES

OF THE ATLANTIC

Length, 570 feet Breadth, 65½ feet
Tonnage, 14,500
Wireless and Submarine Signals
HOLD ALL RECORDS BETWEEN LIVERPOOL AND CANADA

First Sailing From Quebec
EMPRESS OF IRELAND .... MAY 5th

N. B.—A special sleeping car will run to the ship's side, leaving Toronto at 10:30 the evening before.

Apply to any R'y or S. S. Agent or to W. McIlroy, City Passenger Agent, Peterboro.

TORONTO SAVINGS and LOAN COMPANY

Paid up Capital	$1,000,000.00
Reserve Fund	720,000.00

Savings Department

3½% interest paid quarterly on deposits of One Dollar and upwards. Interest accrues from date of deposit to date of withdrawal.

Depositors are offered every facility afforded by modern methods of banking

Security Afforded Depositors

Total Assets of the Company, December 31st, 1910	$3,355,504.40
Total Liabilities to the Public	1,566,026.69
Surplus	$1,789,477.71

Money to Loan
on City or Farm Property at lowest current rates of interest

HEAD OFFICES:
436 George St., - Peterborough
W. G. MORROW
Managing Directors

AUCTIONEER

James E. Cope
Auctioneer and Valuator
FARM and REAL ESTATE SALES
Executed with Promptness and Care.
OFFICE and RESIDENCE, 213 Stewart St.
At Munro House, Saturdays.

Medical

DR. E. V. FREDERICK
M.R.C.S. (Eng.) L.R.C.P. (London) — Surgery and Diseases of Women. 402 George Street. Hours 1.30-3.30—7-8.

DR. FRANK C. NEAL
M.R.C.S., Eng., L.R.C.P., London. "Internal Medicine."
Special Attention to Diseases of Chest.
Hours: 2-4 p.m., 7-8 p.m. Phones: Bell 851, mach. 225
314 Rubidge Street.

DR. BUCHANAN
F.R.C.S., Edinb: M.R.C.S., Eng., L.R.C.P., Lon Specialist Eye, Ear, Nose and Throat. Phone 519; 169 Charlotte St. Hours—9-11 a.m., 2-4 p.m 7-8 p.m.

DR. E. A. HAMMOND
Late assistant Westminster Hospital, Brompton Hospital, National Heart Hospital, St. John's Skin Hospital, London, Eng. Also of Rotunda Maternity Hospital, Dublin.
Special—Diseases of Heart, Skin and Stomach
Office—543 Water Street
Bell Phones, Office 463—House 1301

Osteopathy

DR. ASA G. WALMSLEY
Osteopathic Physician
Office over Canadian Bank of Commerce, Hunter Street entrance.
Office Hours—9 to 12 a.m., 2 to 5 p.m. Evenings by appointment. Consultation free. Bell Phone 649

Legal

RUDDY & BURNHAM
Barristers, Solicitors, Notaries, etc
Office — No. 379 Water Street, Peterborough
Money to Loan.
Robt. Ruddy, K.C. J. H. Burnham, M.A

O'CONNELL & GORDON
BARRISTERS, SOLICITORS AND NOTARIES
Hunter Street, two doors west of Post Office.
Daniel O'Connell George N. Gordon

A. E. DIXON
Barrister, Solicitor, etc.
Office corner Hunter and George Sts., Peterboro Entrance next to W. Madill's Drug Store.

R. E. WOOD
BARRISTER, SOLICITOR, Etc. Office removed from Bank of Commerce Building to 435 George street, recently occupied by E. B. Edwards. Money to Loan

W. H. MOORE
BARRISTER, SOLICITOR, in the Supreme Court etc. Office—Hunter Street, first stairs west Post Office

HALL, HAYES & HALL
BARRISTERS, SOLICITORS and NOTARIES PUBLIC, Hunter Street Peterborough, next the English Church. Money to Loan at the lowest rates of interest.
E. H. D. Hall, City Solicitor,
Louis M. Hayes K. C. Basil D. Hall

HALL, MEDD & DAVIDSON
(Successors to Stratton & Hall)
BARRISTERS, SOLICITORS, Etc., Peterborough Ont. Office—Corner of Hunter and Water Sts over Bank of Commerce.
R. R. Hall, M.P. S. T. Medd W. S. Davidson

DENNISTOUN, PECK & KERR
BARRISTERS, SOLICITORS, NOTARIES
415 Water Street, Peterborough
Money to loan at lowest current rates of interest. Easy terms of repayment.
E. A. Peck F. D. Kerr R. M. Dennistoun

Money

BENNET & GOODWILL
BARRISTERS, SOLICITORS, Etc., 375 Water Peterborough. Telephone No. 191.
Money at Current Rates Upon Easy Terms.
J. W. Bennet E. L. Goodwill

MONEY TO LOAN
MORTGAGE LOANS ON CITY AND FARM PROPERTY at lowest current rates
DENNISTOUN, PECK & KERR
415 Water St., Peterborough.

Money to Loan
at lowest current rates
—on—
FARM, TOWN OR VILLAGE PROPERTY ON EASIEST TERMS OF REPAYMENT
HALL, MEDD & DAVIDSON
Successors to Stratton & Hall
BARRISTERS. Office—corner of Hunter and Water Streets over Bank of Commerce.

COAL

THAT IS COAL

Is the LEHIGH VALLEY COAL at $7.50 PER TON

Hardwood
First-Class. . . . Best in City
Four Foot $6.00 Per Cord
Cut and split as desired
—AT—
J. E. A. FITZGERALD
Phone 111.

VIRGINIA OF THE AIR LANES

A Romance Of Flying

By HERBERT QUICK

Copyright, 1909, by the Bobbs-Merrill Company

"How long will it take you," said he, "to kind of draw out your plan for clinchin' the control of the air legally?"

"Oh, a very brief time," said Craighead. "I have installed a fine law library in my apartments so the consultation of authorities will be easy, but"—

"Well," interrupted Mr. Waddy, "if you can have that done by the time Mr. Carson can go where his machine is, put it in shape an' fly back it'll do. When he lights in the front yard an' you bring me a good law proof monopoly I'll go in with you, but he's got to fetch a letter from Mobile within twenty-four hours o' the time it's stamped there. I'm from Missouri! What say?"

"Done!" cried Craighead.

Theodore was trembling.

"Before we call it a bargain," said Theodore, "I should like a word with Mr. Craighead if you will excuse me."

"Certainly," said Mrs. Graybill.

Craighead faced Carson inquiringly as they found themselves alone in the hall.

"I wish to explain," said Theodore, "that I—I can't pay the charges on the

"I'VE SETTLED THE CASE OF CARSON VERSUS THE SLATTERY INSTITUTE."

motors; I can't get them down to the beach. So how can we acept Mr. Waddy's offer?"

"Gad, cunnel," exclaimed Craighead, "I'm glad you told me in private instead of disclosing our impecuniousness to his Waddiness. But have no fear. You carry Caesar and his fortunes. I have the fund for the motors."

Craighead drew from his pocket a roll of bills, the outer one of rather startling magnitude.

"Fees," said Craighead—"damages, actual and exemplary. I've settled the case of Carson versus the Slattery institute. Fair sir, we have a swollen fortune."

"What do you mean?" asked Carson.

"I mean," said Craighead, "that this roll of tainted money is our loot of the emporium. Wit well that I soaked 'em plenty."

"But I can't allow this!" cried Theodore.

"It's already allowed," answered Craighead, with an air of perfect innocence. "Come, callow sir, we can't begin now the ruinous policy of scrutinizing the sources of our supplies. We can endow a college later, and that—What you doing?"

Carson was cramming the bills into his pocket.

"Going back to Mr. Waddy," said he. "Come on."

"Aye, aye, sir," said Craighead, his hand to his forelock. "But I warns you, capting, that there's breakers dead ahead and on both bows and that Craighead's the only pilot as knows these waters. But here's with you, if it's to Davy Jones!"

"Mr. Waddy," said Theodore, walking up to him and looking him in the face, "before accepting your offer I must make sure that I can fulfill my part of it. I must install the motors in the aeronef. There are some financial arrangements to be made. It may be some weeks"—

"I'll let you have what money you need," said Mr. Waddy. "I know how it gen'ly is with these here geniuses."

Theodore grasped the old man's hands, his face flushed with joy.

"I accept your advances with pleasure," said he, "and within sixty days I shall be here with the aeronef."

"As certain," said Craighead, "as the world turns over sixty times on its shafting. Got your order, Mr. Waddy!"

They took their departure.

After retiring they lay awake, exchanging remarks and suggestions across the dark room.

"Oh, about that money!" said Carson. "I must return it to Dr. Witherspoon, Craighead. You won't misunderstand me, will you?"

"Not in the least," replied Craighead sleepily. "Ingrowing conscience and all that rot. Get over it as you get richer, you know. I would fain dream of Caroline."

CHAPTER IX.

THE INCEPTION OF "UNCLE THEODORE."

THEODORE'S mind, habituated to the airy ease of an unfettered faith in his mastership of the air, felt the galling of reality as he walked westward from the station toward dilapidated Carson's Landing.

Seated on a stump, he sought mental adjustment before entering his house. He had had his chance with Shayne. "the prince of the powers of the air," and had thrown it away in hot words to Shayne, in a blow to Silberberg and by leaping from the Roc into the unknown abyss of night. These were actualities. The broken deflector of the parachute he carried proved that, as did the memory of his foolishness over Shayne's niece, now happily forever past.

Mr. Waddy's money and Mr. Craighead's telegrams saved the day.

The first three yellow dispatches had come in one delivery at Nashville, addressed to "Theodore Carson, the Illustrious Inventor and Thaumaturge, Care Conductor, Train 75." Theodore, the illustrious, could not accumulate the courage to ask for them, but the wise conductor had pounced suddenly upon him and said, "I reckon you're Mr. Carson."

"Yield not to temptation, fear or cold feet," the first read. "Your Uncle Fuller is at the helm." This was signed "The Great Uncalled," with the first two words run together as "Thegreat" in a telegraph operator's effort to reduce to the semblance of a name Mr. Craighead's nom de guerre. The second ran: "Have no fear. Monopoly is as clear in the air as on the land. Apologies to Sir Humphrey Gilbert. None to any one else by a dern sight. Conspuez Shayne." This was signed "Craighead, the Legal Bloodhound." "An old Broom," ran the more mysterious next, "albeit minus one cover and dog's eared, nevertheless sweeps clean. He yokes the whirligig to our car and sweeps the howling skies!" (Signed) "Dandy Jim of Caroline Graybill." The fourth, delivered at Birmingham, was addressed to General Theodore Carson, M. A. ("Monopolist of the Air"), and consisted of ten repetitions of "Eureka," signed "D. J. of C."

The last came at Bay Minette and was too astonishing to be explained on any theory consistent with Craighead's sobriety and sanity. "Caroline's dad," it read, "falls dead at unveiling of Broom idea. Sees absolute cinch and rises to it as per lifelong custom. Formed today Universal Nitrates and Air Products company. Laws of West Virginia. You come in for 25 per cent. Caroline impressed. Either universal genius or rodents in campanile. Greatly encouraged, not to say titivated. Almost converted to belief in my own schemes and self, but am cautiously suspending judgment. Will have Chicago surrounded by time you return. Go east to Wheeling (or is Charleston capital?) tonight and will incidentally run up and construct first line of circumvallation (see cyclopedia) about Greater New York. Monopoly end of deal absolutely nailed down; brass nails, with Waddy doubloons coming copious. Up to you to produce flier. Getting wabbly in head. Losing faith in you as concrete entity. Have you any aeronef? Answer 'Yes' or 'No' at once." This also was signed "D. J. of Caroline."

To be Continued.

CARTER'S LITTLE LIVER PILLS.

CURE

Sick Headache and relieve all the troubles incident to a bilious state of the system, such as Dizziness, Nausea, Drowsiness, Distress after eating, Pain in the Side, &c. While their most remarkable success has been shown in curing

SICK

Headache, yet Carter's Little Liver Pills are equally valuable in Constipation, curing and preventing this annoying complaint, while they also correct all disorders of the stomach, stimulate the liver and regulate the bowels. Even if they only cured

HEAD

Ache they would be almost priceless to those who suffer from this distressing complaint; but fortunately their goodness does not end here, and those who once try them will find these little pills valuable in so many ways that they will not be willing to do without them. But after all sick head

ACHE

Is the bane of so many lives that here is where we make our great boast. Our pills cure it while others do not.

Carter's Little Liver Pills are very small and very easy to take. One or two pills make a dose. They are strictly vegetable and do not gripe or purge, but by their gentle action please all who use them.

CARTER MEDICINE CO., NEW YORK.

Small Pill. Small Dose. Small Price.

FALLING HAIR

Stop it in Two Weeks, Ask Wm. Madill About Parisian Sage

Hair falls out because the dandruff germs dig into the hair roots and sap them of their vitality. They appropriate the natural nourishment that supplies life and luster to the hair.

To stop falling hair you must kill the germs. Parisian Sage is guaranteed by Wm Madill to kill dandruff germs, banish dandruff, stop falling hair and itching scalp or money back. If your hair is thinning our Parisian Sage will promote a new growth. Clever women use it because it makes the hair brilliant and beautiful, and is not sticky or greasy. Large bottle 50 cents.

Fire at Seaforth.

Seaforth, April 5.—Fire yesterday practically wiped out a number of firms doing business in the Scott Block, a three-storey brick building on Main street. It originated in the top storey and was discovered about five o'clock. The cause is unknown. The heaviest losses are: F. Holmstead, lawyer; Dr. Fisher, dentitst; Edge & Gutteridge, contractors; W. R. Smith, grocer, and Alex. Wilson, druggist and stationer. The total insurance on building and stocks was about $14,000, but that will not cover the loss.

Another Independent Line.

Ottawa, April 5.—Dr. Lafortune of Gatineau Point, and a number of local businessmen have organized a rural telephone service, which will operate from Quinville postoffice, taking in the rural districts surrounding the Village of Gatineau Point and the Townships of East Hull and West Templeton. The company is capitalized at $15,000, and the building of the line has been commenced. The officers expect to have the service in working order by July 1.

A $30,000 Blaze.

Langenburg, Sask., April 5.—Fire, which broke out early yesterday in the hardware store of Denmark & Burton, caused a total loss of $30,000. The Bank of Toronto building and the Imperial Hotel were both badly scorched.

Money Under False Pretences.

Niagara Falls, Ont., April 5.—Norman Wilson was sentenced to six months in the Central yesterday for obtaining money under false pretences from Lieut.-Col. F. W. Hill.

Standard Oil and Mexico.

New York, April 5.—The Standard Oil Co. yesterday issued a formal statement, denying reports that it has been financing the revolt in Mexico. The statement says:

"All these and similar reports are absolutely untrue. The Standard Oil Co., in its character as a citizen of the United States, has strictly held itself apart from all interference in the affairs of the Mexican republic, with which it has no connection, moral or material."

Good

tea is the result of care and experience in blending—must be the combination of fine flavor, smooth strength and richness. Because all these elements are so generously included in Red Rose Tea it well merits the term "good tea."

RED ROSE TEA "is good tea"

NEVER SOLD IN BULK

Your Grocer Will Recommend It

84

COMMISSION TO HELP OLD MAIDS

Spinsters to be Assisted in Finding Husbands

A bill to promote matrimony by levying a tax of $5 annually on spinsters over 25 years of age, and by establishing a state bureau to help old maids find husbands was recently introduced in the lower house by Assemblyman Carl Hansen, of Manitowoc.

"The bill is no joke," said Mr. Hansen. "The alarming decrease of marriages in Wisconsin demands intervention by the legislature. Wisconsin women are the prettiest in the world, but still Hymen's harvest in this state annually decreases.

"Beautiful buds of Bagerdom bloom and blossom to bless mankind, but bashful Badger boys balk at becoming benedicts. It is time for the state to take a hand and help the bridal business."

The bill provides for a state matrimonial commission to consist of Governor McGovern, C. E. Shaffer, chief clerk of the assembly, and State Superintendent of Public Property William L. Essman. The committee is to superintendent the collection of the $5 tax and apply the receips in advertising the charms and accomplishments of sprinters who are looking for husbands.

The commission is to publish pamphlets containing pictures and descriptions of marriageable women and seek to introduce them to marriageable men. Maidens under 25 years of age and widows fo any age are to be exempt from the tax on the theory that they don't need the help of a matrimonial bureau.

THE WEIGHING OF PRECIOUS STONES

An important change was made in the system of weighing preciou stones by the agreement of European jewellers and lapidist which is now in effect. France, Switzerland, Norway, Roumania, Bulgaria, and Spain entered into the agreement to establish a metrical karat which would fit into the metrical system, now so generally used abroad. The old karat of 8,167 grains troy weighed 205.3 milligrammes, while the new karat will will weigh an even 200 milligrammes, or 3,086 grains troy, according to the old system. The change is being considered in every country where precious stones are articles of commerce, and various European States in addition to those mentioned above which have already acknowledged the the reform are about to adopt the metrical karat.

Of course, if any of the larger and wealthier nations—England, for instance—were to object to any alteration the confusion would tend to hamper trade, but the change is more than welcomed on the continent, where the metrical system has been in use for so many years that the old arbitrary weights are almost forgotten, and all measurements have been simplified into a decimal system.

A Household Necessity

Father Morriscy's Liniment Should be in Every Home

How seldom a week passes without some member of the family suffering from a sore throat, chest or back, a burn or a cut, a sprain, strain or ache!

Such troubles will come, but there is no need of suffering much from them. Keep a bottle of Father Morriscy's Liniment in the house, use it freely, and the pain has little chance.

During his lifetime Father Morriscy prescribed this Liniment regularly, and it proved very effective in relieving all sorts of pains and aches. In Rheumatism it is valuable as a "rub", when "Father Morriscy's No. 7" Tablets are taken internally. Similarly, applied freely to throat and chest it helps "Father Morriscy's No. 10" (Lung Tonic) to quickly break up and drive away a sore throat, cold in the chest, or cough.

Taken all around it is one of the best family liniments in existence. Price 25c per bottle. At your dealer's, or from Father Morriscy Medicine Co., Ltd., Montreal, Que. 22

Sold and guaranteed in Peterborough by McDermid & Jury.

TELEGRAPHIC BRIEFS.

M. Rodzianko was elected president of the Russian Douma last night.

Joseph Gelinas, a tailor, was electrocuted in Toronto by a broken live wire.

Some sixteen hundred persons went west on homeseekers' excursions yesterday.

Bowmanville ratepayers voted to sell the electric light plant to the Seymour Company.

It is reported that Montreal shareholders are trying to secure control of the Toronto Railway.

Bristol capitalists are expected to spend $7,500,000 in a pork-packing enterprise at Port Arthur.

Thirteen trackmen went on strike at Niagara Falls, Ont., because the G.T.R. refused to increase their pay from $1.60 to $2 a day.

Britain and France have approached the United States in regard to reduced duties under the most-favored-nations' clause of commercial treaties.

Duncan C. Ross, M.P., was nominated for the Commons by West Middlesex Liberals, and J. C. Elliott, M.P.P., for the Legislature. Messrs. Ross and Guthrie, M.P., delivered addresses.

Emile J. Caron, assisting soliciting agent of the G.T.R., missed his footing while trying to board a train at Waterville, Que., and his right leg was so badly mutilated that it had to be amputated.

Hugh Guthrie, M.P., who was in London yesterday afternoon, said that he did not expect an election until the fall of 1912. "It may come this fall, but the chances are ten to one in favor of 1912."

Hon. Dr. Pyne announced yesterday that to meet the situation caused by the lack of a sufficient number of school teachers, several additional model schools will be established during the present half year.

Ottawa's Entrance Problem.

Ottawa, April 5.—Hon. Geo. P. Graham was asked yesterday for a statement of the Government's position in regard to the gigantic scheme of Engineers Kerr and Tye for a solution of Ottawa's railway entrance problem, which embodies diverting the Rideau Canal outlet here and the construction of a tunnel under the city.

The Minister of Railways and Canals, said, however, that pending a report by Government engineers, he could not speak authoritatively. One thing certain, though, was that the Government, while it might agree to the proposition if feasible, would not agree to stand the cost of building a new canal outlet. That would have to be done by the parties directly interested—the city and the railways.

An exhaustive enquiry will precede the Government's decision.

Cook's Cotton Root Compound.

The great Uterine Tonic, and only safe effectual Monthly Regulator on which women can depend. Sold in three degrees of strength—No. 1, $1; No. 2, 10 degrees stronger, $3; No. 3, for special cases, $5 per box. Sold by all druggists, or sent prepaid on receipt of price. Free pamphlet. Address: THE COOK MEDICINE CO., TORONTO, ONT. (formerly Windsor)

NEW TELEPHONE DIRECTORY

The Bell Telephone Co'y OF CANADA is about to issue

A NEW TELEPHONE DIRECTORY

for the DISTRICT OF CENTRAL ONTARIO including

Peterborough

Orders for new connections, changes of firm names, changes of street addresses or for duplicate entries should be handed in at once to

G. O. CAMERON, Local Manager

HELP FOR OLD BACKS THAT ACHE

GIN PILLS Cure Them

Age is no barrier to the wonderful, soothing, healing properties of GIN PILLS, the great Canadian Kidney Cure. We have on record many letters from men and women of 60, 65, 70, 75, 80 and over, testifying to the great relief they received from taking GIN PILLS.

Mr. Samuel Martin of Strathroy, Ont. suffered for twenty years with misery in his back. Some months ago, he tried GIN PILLS and after taking only three boxes, was entirely cured. Mr. Martin is now 85 years of age and enjoys the robust health of a vigorous man of sixty, thanks to GIN PILLS.

All elderly people are troubled, more or less, with Kidney and Bladder Trouble, and pain and weakness in the back. GIN PILLS are a guaranteed cure for all these misfortunes. Money promptly refunded if they fail to give complete satisfaction.

50c. a box—6 for $2.50. Sample box free if you write us, mentioning this paper. National Drug and Chemical Co., Dept. B., Toronto. 49

ORDER NOW

The STANDARD ANTHRACITE D. L. & W

SCRANTON COAL

$7.50 Per Ton

The Standard Anthracite at standard price. Builders' Supplies. British Columbia Shingles.

Hardwood $6.00 per cord. Firstclass Mixed Wood $4.50 cord. Cutting and Splitting extra.

R. Hicks & Co

248 MURRAY STREET

DOMINION CHINESE CAFE

Best meals in the city. If you are going out for dinner or evening lunch, don't forget to call

328 GEORGE STREET

Get . . . the Latest

We supply the correct things in

WEDDING INVITATIONS
MENUS
PROGRAMMES
ANNOUNCEMENTS
CALLING CARDS
And PERSONAL STATIONERY

The newest and latest types papers and extremely good work.

Review Printing Co PETERBOROUGH

CONCERNING INSURANCE

To the Editor of Saturday Night.

Dear Sir,—We have placed a lot of our insurance with companies in the United States and Europe, on a contract guaranteed by a Montreal brokerage company. Some Canadian agents and inspectors say this is no good. What is your opinion?

Manufacturer.

It is quite impossible for us to give an opinion of the insurance without a list of the companies. The guarantee, as you probably know, is practically valueless; in fact, it is a question if if it is not illegal, being a class of fire insurance conducted without a license. The "guaranteed contract" is only one of the thousand fakes being offered the insuring public, whose ignorance and gullibility in insurance is almost equalled by the same in regards to mining. Anything in the bargain line goes.

Contracts of insurance made with companies not licensed are not enforceable in Ontario. The public here have nothing regarding these companies but the word of the interested broker, who receives his commission on the premiums placed through him. The expense of collection in foreign countries and the delay which resulted in making collections under some policies issued by these foreign insurers are such as would result in ruin to a large manufacturer. In one case, where the loss occurred nearly a year ago, it has been found impossible to get even a reply, and the amount being small, it will not pay to sue.

In the insurance business, as in every other business, if you deal with reliable, established houses, you get what you pay for.

The object of Saturday Night in this department will be to advise, so that you shall get insurance worth one hundred cents on the dollar. There is no other insurance that eventually insures.

ONE OF OUR 40 REMEDIES

Drug Store Prices

In a drug store the question of prices ought to be of secondary consideration.

Quality

is the first and last consideration, and that you must leave to the judgment of your druggist. **He knows** what goods he can give you your money's worth in.

Quality

This is our reason for handling and recommending NUGENT'S FAMILY MEDICINES. They have been STANDARD in this city for nearly thirty years.

ONE FOR EVERY ILL

Manufactured and sold only by

NUGENT DRUG CO.

286 George-st.

REASONS

With an experience in photography extending over 50 years.

With an equipment excelled by no studio in Canada.

With 3 expert photographers charge and 5 assistants.

These are a few of the reasons why we think we can please you. There are others which we would be pleased to explain in person Call or telephone appointments

THE ROY STUDIO

140½ Hunter Street.

NOTICE

This is the time to look over your spr ng ward robe. Bring them to us and you will be surprised the improvement we can make in them. We clean, press and repair all outer garments worn by lady gent.

— TWO STORES —

Geo. R. Record

73 Simcoe-st. - - - - - - Phone 669
Charlotte-st. - - - - Phone 575
Machine 357.

Housecleaning Made Easy

Before you decide how you will clean your carpets call us up or drop in and see the work our machines will do.

We can thoroughly clean the carpets of an ordinary sized house in three hours, without any inconvenience to you and at a very small cost.

THE VACUUM CARPET CLEANER CO.

395 Water St. Telephone 72.
Near Corner Hunter Street

PHOTOS! PHOTOS!

We produce the latest and best styles in photographic portraiture for presents. A trial will convince you of the quality of our work. All sittings finished for delivery within the hortest possible time.

W. G. LENDRUM

Phone 626 170 Charlotte Street

Wet Weather Makes You Think of

Waterproof Covers

and when you think of these you must think of

J. J TURNER & SONS, Manufacturers

Covers for Man, Horse or Wagon

FELL FROM WINDOW DISLOCATED ARM

Cecil Wolff Lost His Balance and Fell to the Pavement

Cecil Wolff, a clerk in J. T. C. Lang's clothing store had a marvellous escape from being seriously injured yesterday afternoon at four o'clock. As it was he had his elbow put out of joint on the left arm and sustained a nasty cut on his head.

He was working over the entrance to the store and fell through the glass partition alighting on the marble floor just outside the door.

He was stunned for a while. P. C. Brown, who happened to be passing at the time, carried him into Moncur's drug store and Dr. Leach was hurriedly summoned. He placed the joint back into position. The cut on the head was not very serious. He was able to walk home afterwards but will be unable to work for a week at the least.

SPECIAL

The piano used by the Sheffield Ghoir is a Heintzman & Co. Grand. The J. M. Greene Music Co., Charlotte street, representatives. 3d

CONFERENCE AT THE GOSPEL HALL

Three Days Meeting Beginning Good Friday—All Invited

The Christians at Gospel Hall have arranged to hold a three day's conference of Christians who are prepared to stand by the Bible in its entirety. Believing in the verbal inspiration of the whole from Genesis first verse to Revelation last verse. The conference will begin on Good Friday morning. It is not to be a convention of Gospel Hall Christians only, but everyone who loves the Lord Jesus in truth is invited. There will be four meetings every day, closing with a special Gospel meeting Easter Sunday evening. A large number of invitations have been sent out to London, Hamilton, Toronto, Belleville, Kingston and many other smaller places. All the visitors from out of town will be given their meals in the hall and be entertained in the homes of local Christians at night.

ESTATE OF DAVID KNOX

Executors Sale

The Executors offer for sale the Homestead property on Queen Street, Peterborough consisting of part of Lot No. 3, South of Hunter and East of Water Street with fine two story brick DWELLING HOUSE, eleven rooms, hot water heating, all modern improvements, also the SODA WATER FACTORY will be sold separately. For further particulars apply to John Knox, Executor to Mrs. John Comstock or Messrs Dumble & Johnston.

Harvard has an epidemic of German measles.

POLLY OF THE CIRCUS

A Quaint Charming Story—One of the Most Successful Plays—At the Grand Monday April 10—Polly and tha Preacher

Slang is put to its best usage in one of the scenes in "Polly of the Circus," which comes to the Grand on Monday next, April 10. The little sick-a-bed lady of the tanbark, injured by a fall from her horse, is seen tucked away under coverlets in the home of a rural minister, who is the Good Samaritan of the occasion. She wakes up early in the morning and slowly comes to a realization of what has happened. John, the clergyman, sits beside her, and their conversation develops the most charming episode of the story.

Polly talks in the only language that she knows, the argot of showland, and the minister gives gentle, often puzzled, responses. The spirit of the girlish naivete, the delicate, impulsive realism the little circus rider puts into these words, invests the scene with subtle poetry and carries a current of pathos underneath its mild humor. As the talk goes on, people in the audience laugh, and at the same time would like to cry a little. In this epoch of slangsters, on and off the stage, the vernacular is usually forced to absurd hyperbole. Real in its outward semblance, it is only a cheap pose within. In life slang is usually merely an effort to be smartly colloquial, and when put upon the stage in its sincerity is accentuated. The Rose Stahls, the Victor Moores, and the irrepressible slang mongers of the vaudeville stage represent a strained point of view, they are off the key of reality, but Polly talks in circus mataphor, because she is a child who knows nothing beyond it. Her slang is absolutely spontaneous.

"Kinder tough, ain't it?" says Polly, when she finally understands that the show has to go on and leave her behind. "How long will it be?"

"The doctor can tell better about that when he comes," answers the young minister.

"Doctor! As bad as that, eh? It's my wheel, ain't it?"

"Yo' what?" demands Mandy, the colored nurse, in surprise.

"My wheel—my creeper. Oh, golly, that hurts. Is it punctured?"

When Polly learns that John is a clergyman she bounces up with "Great Barnum and Bailey! You a sky pilot! Well, I never thought that I would be talking to one of you guys."

"My church is right out there," says John. "You can see it from the window."

"How long have you worked there?" she asks.

"I've only been here about six months."

"Six months! Haven't they got mighty tired of your spiel?"

"I hope they haven't.

"Gee! Six months in a burg like this! They must be sick of you—or perhaps you change your act. Do you do the same stuff all the time, or have you got a rep?"

"A rep?" queries the puzzled "sky pilot."

"Sure. Repitory. Different acts—entries some call them. Why, Uncle Toby—he's our clown—has got twenty entries. Makes a heap of difference in the big cities where you have a run."

"I see. Well, I try to say something new every Sunday."

"None of your acts is like circus acts, are they? Is there any laughs in your acts?"

"Not many laughs, I'm afraid. But ministers try to tell their people things which help them and make them forget their week-day troubles for a time."

"Why, that's just like the circus business—only circuses draw more people than the churches."

The scene closes when Polly is given a peep at the pictures in the minister's Bible. Her eye is caught with the figures of Ruth and Naomi, from whose costumes she argues that "they must be circus folks." She asks to be read the story, and the minister begins with "Entreat me not to leave thee. Whither thou goest, I will go. Thy people shall be my people; thy ways my ways, and thy God my God."

The play is equally attractive for children and grown-ups, and it is to be regretted that its appearance could not have been arranged for a Saturday so that all the children could attend. Don't miss seeing this at the Grand Opera House on Monday evening next, April 10th.

Fresh Garden and Field Seed by ounce, pound or packet. Mason's Floral Emporium, 436 Water Streeet.

NEW INSTRUMENTS FOR S.A. BAND

Surprise Meeting Arranged for Thursday Evening

The service on Thursday evening in the S. A. Temple will be of the nature of a surprise, and one of the many items of an interesting program will be the public dedication of a new full-sized military drum for the silver band. The drum is a beauty, and is one of the finest instruments of its kind in Canada. In addition, two new silver-plated instruments, a solo tenor and a solo baritone, are expected to reach here this week, and the Peterborough band will be more thoroughly equipped than ever.

MEETING

All members of the Athletic Section of St. Peter's T. A. S., also all members interested in sports are requested to meet at St. Alphonsus Lyceum on Thursday evening, 6th inst., at 8 o'clock. 2i

It is stated in Montreal that the steel bounties will be renewed for six years.

Bias Filled Corsets

The unthinking purchaser of the haphazard corset runs the risk of constant disappointment. The superiority of cut, boning and design, as planned and worked out in Bias Filled Corsets, will appeal at once to any woman who takes the trouble to investigate the principle on which they are made. They have proved a big success wherever introduced, and in recommending them to our customers we feel sure of positive satisfaction.

You owe it to yourself to give Bias Filled Corsets a trial if you value supreme comfort along with a perfect fit.

Extra Price Values at

$1.00 TO $3.50

Harry Adams

Get Acquainted With Our Values

THREE DAYS' INTRODUCTORY SALE OF CURTAINS

You have heard of us, you may know us by sight, but do you know our values? Come any day from Thursday to Saturday and get thoroughly in touch with our big values in all kinds of new Spring Curtains. You will find in the following groups a marvellous assortment to interest you—the most comprehensive and correct assortment ever offered in the city. The new "Novelty Nets," "Beige Nets," "Fish Nets," "Swiss Embroidered," "Irish Point," "Fancy Embroidered," "Madras Crete" and all the lesser lines such as the "Nottinghams." Curtains for the drawing room, dining room, library, bedrooms, etc., all priced at remarkably low figures.

Some of the Better Grades

In Fancy Nets, Madras, etc.

Regular $3 lines, Three Days' Sale Price....$2.39
Regular $4 lines, Three Days' Sale Price... 3.19
Regular $5 lines, Three Days' Sale Price... 3.98
Regular $6 lines, Three Days' Sale price... 4.39
Regular $10 lines, Three Days' Sale Price... 6.98

$2.25 Lace Curtains $1.79

Our heaviest stocked quality—twenty patterns of Nottingham Lace Curtains in full widths and lengths, plain centres with fancy borders, also the new Beige Net and Novelty Nets in white, cream and ecru. Regular $2.25 values, Three Days' Sale Price.......... **$1.79**

— SEE WINDOW —

$1.50 Nottinghams $1.19

Very choice selection of patterns, all the different weaves, including the famous Cable Net, in white and ecru. Regular $1.50 values. Three Days' Sale price.......... **$1.19**

Tapestry Arch Curtains for $2.39

Good width and full length Curtains of good quality American tapestry, tasselled and fringed ends. They come in self tones of green, red and brown, also in combinations of green and fawn and two tone red. Our regular $3.25 value. Three Days' Sale price.......... **$2.39**

Applique Bordered Arch Curtains $3.89

We have grouped ten varieties of American Tapestry Curtains all to sell at this price. Good width and length portieres in self colors, two tones, some with applique borders and others in the Roman stripes. The lot includes every pair from $5 to $6—all at one price for this sale.......... **$3.89**

Furniture Coverings

Our stock is very large and complete in all the latest and best goods for furniture covering, etc. We ask your inspection of the bargains we have prepared for our patrons for the Three Days.

96c Curtains (the kind you Pay $1.25 for)

Very popular 45 and 50 in. Nottingham Lace Curtains, 3 to 3½ yards long, also some Point d' Esprite and novelty nets, 15 different designs. Regular $1.25. Three Days' Sale Price.......... **96c**

Big Dollar Values 79c

Curtains fitted with "hang easy" top, colbert edges, full width and lenght. Nine choice patterns to select from. Reg. $1 value. Three days' sale price **79c**

Other Lower Priced Lines

A good variety at each price, all bought direct from the makers at mill prices.

35c lines, Three Days' Sale price......25c
50c lines, Three Days' Sale price......37c
60c lines, Three Days' Sale price......48c
75c lines, Three Days' Sale price......59c

A Few Soiled Pairs of Curtains

We have also a few pairs of soiled curtains to clear out. These have become soiled from showing or being on display. Will clear the lot at less than......**HALF PRICE**

Curtain Sample Ends

Many of them two yards long and the pick of some eight hundred that we received this spring. Your choice of any end while they last, for the three days.. **25c**

A LINE OF FLOOR COVERINGS OVERLOOKED IN OUR RUG AND CARPET SALE OF LAST WEEK

In this department we have prepared for big business. Peterborough is more or less of a summer resort or rather the central point of many resorts and as such there is a huge demand for Japanese and Chinese Mattings for the cottages. These goods are also used in the home for bedrooms, halls, etc., during the hot weather. The prices for this sale are as follows:

Regular 12½c Mattings for..........9½c
Regular 25c Mattings for..........19c
Regular 18c Mattings for.........13½c
Regular 50c Mattings for.........37½c

Colored Curtain Scrims 19½c

This useful curtain material is very popular and washes well. All have pretty border designs and come in the latest and best shades. All 36 to 40 inches wide, regularly sold at 25c and 35c yard. One price only for Three Days, per yard.......... **19½c**

Carpet and Curtain Hardware

Brass and Nickle Stair Plates, doz...8½c
Brass Extension Rods with fancy ends and brackets..........5 for **25c**
Wood Curtain Poles in oak, cherry and mahogany (complete with rings and ends) 4 feet long..........2 for **25c**
Brass Curtain Rods with push-on ends and brackets, regular 50c for **39c**

Curtain Muslins 8½c Yard

For pretty bedroom curtains, in floral designs in red, blue, pink and mauve, all are bordered. Sold regularly at 12½c and 15c per yard. Three Days' Sale price.......... **8½c**

DEPARTMENT STORES Cressman's 385, 387, 389 George Street

Don't Forget Our WALL PAPER Dept.

LITTLE PILGRIMS AND BOOK BELOVED

The All Saints' Sunday school scholars together with the choir members, who are helping in the musical parts are getting the above-named play well in shape for to-morrow night's (Thursday) entertainment in the parish hall. It is a very pretty little allegorical play, setting forth the work and worship of the Anglican church. It depicts the binding of the various parts of the Prayer Book together, as the church's way of bringing the world to Christ. Each part is represented by a boy or girl appropriately costumed and bearing a banner with appropriate motto. These are bound together by King Edward VI, because it was in his reign in A. D. 1552, that the Anglican Prayer Book practically took its present shape. No doubt large numbers will be present to see the little play.

Governor Harmon, of Ohio, is in Washington to-day to act as counsel in a $2,000,000 case for the Chesapeake and Ohio Railway.

A Chance for You

Col.-Sergeant Waterman will be at the Armouries every night this week between eight and nine o'clock, for the purpose of meeting any young men who wish to join the regiment or enter No. 4 company.

All Saints Sunday School play "The Little Pilgrims and the Book Beloved" in All Saints' Parish Hall, Thursday night, April 6th, at 8 o'clock. Tickets—Adults 15c, Children 10c. 2d

15 Days' Removal Sale

THE CANADIAN FURNISHING HOUSE

is going to move by April 15th, to 311 George street, opposite Customs House, and offers everything in the store at the lowest prices. Don't put off selecting your spring apparel. The woman with a limited sum of money and a desire to select stylish new spring apparel, need not hesitate in coming to me for a charge account. The small payments asked and the fair treatment you receive here, have built this business to its present supremacy. Come, make your selection and open your credit account.

Spring Display for Easter of Women's Suits, Coats, Dresses, Waists & Millinery

This store is in a position to fit you out from your Easter hat to your well shod foot. Call and see the newest styles and select whatever you desire on my easy credit terms.

Ladies' Suits from ....$11 to $35
Ladies' Coats from ....$8 to $20
Ladies' Skirts ....$2 to $12.50
Ladies' Waists ....75c to $5.50
Men's Suits ....$10 to $25
Men's Spring Overcoats ...$8.50 to $15
Men's Pants ....$1.75 to $4.50

Housefurnishings—Linoleum, Square Rugs and Tapestry and Lace Curtains in the best quality.

CASH OR CREDIT

CANADIAN FURNISHING HOUSE

The Best Credit Clothiers in the City.

FRUIT

SOMETHING NEW IN FRUIT

Delicious Florida Tomatoes and Pineapples at Moderate Prices

Also our regular cut in Oranges, Lemons, Grape Fruit and Bananas

A daily supply of Lettuce, Onions and Celery

Canned Goods: the very best brands of Tomatoes, Peas, Corn, Salmon, Sardines

MINICOLA BROS.

WHOLESALE AND RETAIL

160 Hunter St. - Both Phones 337

WE SELL Anything you want

WE BUY Anything you have to sell.

JAY'S Stores

388-392 AYLMER ST. PETERBORO'

A Gift That Only You Can Give

What would be better than a Portrait of Yourself? The kind we make? Come now before the rush and let us have the order. We are prepared to give you the best your money can buy.

Louis Mendel

STUDIO — 374½ George Street, East Side
The only Studio on George St.

Model Dairy Co.

Corner King and George Streets

Pure Milk in Sterilized Bottles...... 6c
Whipping Cream, quart...... ......40c
Table Cream, quart...... ......30c
Skim Milk, 3c qt. or 2 qts. for...... 5c

Everything used in the dairy is thoroughly sterilized. Call and inspect the only plant in the city. Orders delivered any time to any part of the city. Milkmen supplied.

TELEPHONE 831

BUY BEEF

AT

Porter's Meat Market

And Save 20 per cent on Your Meat Bills

We Are Cutting Toronto Inspected Beef at Prices that Will Surprise You

SPECIALS

LARD, the very best at 3 lbs. for 50c

4 lbs. of 30c TEA for $1.00

Goods Delivered Promptly

IMPROVEMENTS RECOMMENDED FOR KING EDWARD AND CENTRAL SCHOOLS

Estimated Cost is $16,000--Many Changes Suggested for Central School--Steam Heating Plant for Old Collegiate--Session of Board of Education.

At the meeting of the Board of Education last night, at which there were present John Crane (chairman), H. Adams, L. M. Hayes, Robert Fair, Dr. Morrison, Col. Miller, V. Eastwood and Dr. Burnham, the following report of the Property Committee was read by Robert Fair, and aroused the chief discussion of the meeting.

To the Chairman and members of the Board of Education:

Gentlemen,—Acting upon instructions received from this Board your Property Committee has had plans drawn and estimates made of the cost of permanent improvements to the King Edward and Central Public schools which will provide adequate and suitable accommodation for the children attending them.

KING EDWARD.

An extra room is needed in the King Edward school to relieve the present overcrowding. In all probability two rooms will be required on the re-opening of school after the midsummer holidays. On this account it will be necessary to complete the third story of this building.

Mr. Blackwell, the architect of this school, has furnished the Property Committee with a plan and the estimated cost of the work. According to his estimate, the carpenter work, metal ceilings, plastering, blackboards, heating, and plumbing will cost the Board the sum of $4,130.00. To this sum will have to be added the cost of the pupils' desks and other necessary furnishings. This extra amount is estimated at between $500.00 and $600.00.

THE CENTRAL SCHOOL.

Both of the buildings at the Central school are badly in need of permanent improvement.

(A). The old Collegiate building.—The heating plant of the old Collegiate building is completely worn out and a steam-heating system will have to be provided.

So bad is the present heating system of this building that the Inspector of Manual Training and Domestic Science intimated at his recent visit that the Government grant for 1911 cannot be paid the Board unless improvements are made.

Mr. Blackwell estimated the cost of a system of steam-heating, plumbing and ventilation for this building at $3,340.00.

The wooden walks about the old Collegaite building and the Central school building will have to be replaced by concrete ones, and a retaining wall will have to be built at the west side of the old Collegiate building. The estimated cost of the retaining wall and the walks is approximately $1,000.00.

(B.) The Central School.—The Central school building is badly in need of important improvements. The halls are dark and narrow; there are few cloak rooms; there is no system of ventilation other than by the windows; the floors are worn out; the boys' lavatory needs a complete overhauling; the lighting of the rooms on the north side is defective; the rooms in the basement needs improvement.

To modernize this building and put it into a sanitary condition the following improvements should be made:

(a) Two vestibules or porches should be built one at the west entrance and the other at the east entrance.

The pupils would reach both floors from these porches, and the present stairs in the halls could then be removed, and leave the halls free. By this means the halls would be lengthened, much improved in the way of lighting, and be fully twelve feet in width.

At the present time the exits are very dangerous in case of fire, but with exits through the porches at the ends of the halls all danger would practically be removed.

An entrance from the west porch into the basement would enable the boys to reach their lavatory without going outside of the building, as they have to do at present.

(b) The building requires new floors in all of the rooms and halls with the exception of one room.

(c) Before the new floors be put down a system of ventilation should be provided. There is a good ventilating flue in the centre of the building, and the different rooms should be connected with this and some means found to provide a supply of fresh air.

(d) The boys' lavatory needs an overhauling, and some improvements should be made to the basement rooms.

(e) Some way should be devised to improve the lighting of the rooms on the north side of the buliding.

These alterations, if carried out, would greatly improve the building and make it what it should be—a thoroughly modernly arranged school.

Mr. Blackwell has furnished plans for the above improvements and estimates the cost of these improvements as follows:—

1. Two porches at $1,800.00 each...	$ 3,600.00
2. Ventilating System:	
(a) Connecting the rooms with the flue...	500.00
(b) Fresh air duct...	500.00
3. Flooring...	700.00
4. Improving boys' lavatory, basement and lighting.	1,000.00

A summary of the total cost of improvements is appended hereto.

Your Committee recommend that the Board wait upon the City Council for the purpose of having funds granted for carrying out the improvements as outlined to the King Edward and the Central schools, which are absolutely imperative.

All of which is respectfully submitted.

R. FAIR,
Chairman

SUMMARY.

Summary of list of improvements to King Edward and Central schools:

King Edward School.

(1) Completing third story etc...	$ 4,130.00
(2) Seats, desks, etc...	600.00
	$4,730.00
Central Buildings.	
(a) Old Collegiate Buildings. Heating and ventilating plant...	3,340.00
Concrete walks and wall...	1,000.00
	$ 4,340.00
(b) Central Building Proper	
(1) Porches (2 at $1,800)	3,600.00
() Flooring...	700.00
(). Ventilating:	
(a) Connecting rooms with flue...	500.00
(d) Improving boys' lavatory, basement and lighting...	1,000.00
(5) Architects' fees...	630.00
	$16,000.00

In that part of the report which referred to the Central school, Dr. Morrison said that particular care should be emphasized in the lighting of the building. "Lighting was of great importance in schools," he said. The trouble in the past had been that children have been straining their eyes and their nerves through bad lighting arrangements. In one of the rooms at the Central school the glare and cross lights caused by the arrangements of the windows had been very disconcerting to the children's eyes. In those two rooms which have been referred to, he said many children have had great injury done to the sight.

The report was received and adopted on motion of V. Eastwood.

INSPECTOR'S REPORT

Mr. A. Mowat, Inspector of Public Schools wrote the Board the following letter, which was read. It refers to the overcrowding in the primary classes of some of the schools, and serves to show the public the pressing and immediate demand for additional space. It must be plainly apparent to all the handicap under which a teacher is working in teaching a room with more than its proper proportion of scholars. Mr Mowat favors the adoption of the half day system in the primary classes until there is more accommodation. In one school there are not five unoccupied seats in the whole building.

Mr. Fair thought this was a good sign as it proved that there existed no race suicide in Peterborough.

The letter was as follows:—

Dr. M. A. Morrison, Chairman of Supervision Committee:

Dear Sir,—I beg leave to report that at the present time there are between fifty and sixty pupils in attendance in each of the junior primary forms of the King Edward, South Central, Park street and East City schools. This leaves no room for the admission of new pupils at Easter, and the senior primary rooms are also filled. The only solution to the difficulty is the adoption of the half day system in these schools, for those pupils who may wish to enter at Easter. It is to be hoped that after the midsummer holidays that adequate accommodation will have been provided for all pupils. Hoping that this suggestion may meet with approval,

I remain,

A. MOWAT.

After some more discussion it was moved by Dr. Morrison that the matter be left in the hands of the inspector of public schools and the chairman of the board.—Carried.

ACCOUNTS.

The following accounts were presented and ordered to be paid—

R. Hicks & Co...	$370.97
Mail and Empire...	3 60
Peterborough Canoe Co...	3 50
Peterboro Fuel & Cartage Co...	1 41
Toronto Globe...	3 78
Review Printing Co...	4 40
Trebilcock Bros...	60
Peterborough Review...	15 15
G.N.W. Tel Co...	33
Adam Hall...	6 67
Peterborough Hardware Co...	11 82
J. E. Haggart...	5 40
P. Connal & Son...	15 72
Peterboro Fuel & Cartage Co...	152 50
Mann Lumber Co...	1 33
Geo. Matthews...	1 63

FINANCIAL REPORT.

H. Adams, in the absence of the chairman of the Finance Committee, read the following report, which was received and adopted—

To the Chairman and Members of the Board of Education.

Gentlemen,—Your Finance Committee beg leave to report and recommend the payment of the following accounts—

Peterboro Fuel & Cartage Co...$	50
R. Hicks & Co...	135 68
Kingan Hardware Co...	4 50
Adamson & Dobbin...	2 70
Mcfarlane Wilson...	85
Peterboro Lumber Co...	2 75
A. F. Hoover...	7 88
Peterboro Light & Power Co...	24 48
Peterboro Hardware Co...	7 82
Mann Lumber Co...	6 3
Peterboro Review...	90
Peterboro Typewriter Co...	3 75
T. C. Elliott...	1 20
W. P. Hetherington...	2 72
Peterborough Examiner...	1 75
S. Jay...	2 50
Bell Telephone Co...	10 00
Review Printing Co...	12 50
S. A. Oke...	5 36
C. A. J. Duranceau...	2 80

—Referred to Finance Committee.

ACCOUNTS PAID.

It was moved by V. Eastwood, seconded by Dr. Morrison, that the payment of the following accounts be confirmed—

F. J. Drake, carting ashes...$	2 50
H. Edmondson, carting ashes...	2 00
Y.M.C.A., use of Gymnasium for March...	100 00

SUPERVISION COMMITTEE

To the Chairman and Members of the Board of Education.

Gentlemen,—Your Supervision Committee beg leave to report and recommend that in accordance with the recommendation of the high school inspector, the sum of one hundred dollars be spent this year for class room decoration in the Collegiate Institute. —Carried.

COMMITTEE ON APPOINTMENTS.

L. M. Hayes read the following report in the absence of Mr. W. H. Hill—

Gentlemen,—Your Committee on Appointments beg leave to report and recommend as follows—

1. That Miss Effie McQuarrie be appointed on the public school staff to fill the vacancy caused by the resignation of Miss Mann, at the minimum salary of $450.00, and duties to start after the Easter vacation. Miss McQuarrie is the holder of a second-class professional certificate, and is highly recommended.—Carried.

2. That Mr. Geo. F. Colling, of Seaforth, be appointed on the Collegiate Institute staff to succeed Mr. R. N. Merritt, who has resigned. Minimum salary to be $1,400.00, and duties to start 1st May or after the Easter vacation, if possible. Mr. Colling also comes highly recommended, and your committee are of the opinion that both of these teachers will fill their respective positions to the entire satisfaction of your Board.—Carried.

COMMUNICATIONS.

Amongst other communications to the Board was one from John Monteith, of Stratford, Ont., enclosing a form of contract. It is a form of agreement between all high school teachers and Boards of Education. It was received.

Miss Florence J. Stuart, a teacher with four and a half years' experience, wrote to the Board, asking for a position on the public school teaching staff.—Received.

A letter of thanks was read from Miss Effie McQuarrie, thanking the Board for her appointment on the local teaching staff.

F. Bartlett, architect, submitted a report on the schools of the city, and offered his services to the Board in regard to changes in the schools. It was referred to the Property Committee.

James L. Hughes, chief inspector of schools, wrote a lengthy letter recommending the introduction into local schools of the children's savings banks.

"The concensus of opinion in Peterborough in regard to the plan is opposed to it," said Mr. Fair. "The system needs the support of teachers. Brantford, which is a place about the size of Peterborough, has the system, but they say now that unless it improves and begins to work more satisfactorily they will have to disband it altogether, as it has not proved a great success."

The matter was referred to the Supervision Committee to deal with.

The attendance at the public schools for March aggregated 1,770, with a total enrolment of 1,990.

Fire drill has been practices regularly in each of the schools, the time averaging 35 to 60 seconds.

The attendance at the Collegiate Institute for March averaged 301. Total number on roll, 319.

MONIES RECEIVED.

City Treas, municipal grant...	$6000 00
Text book fees...	260 13
	$6260 13

HARRY D. CAREY and FERN FOSTER

In the great Western play, "Montana," which comes to The Grand next Saturday, matinee and night. Seat sale opens to-morrow morning.

HIGH CLASS CONCERT

Julia G. Choate, violiniste, assisted by Beatrice M. Wellington, A.T.C.M. reader. Conservatory Music Hall, Friday evening, April 7. Admission 25 cents. Tickets on sale at Madill's and Conservatory.

3d

Pianos to Rent.

Pianos and organs rented from $1.00 per month up. Six months' rent allowed in case of purchase. The J. M. Greene Music Co., Limited, Charlotte street.

Property for Sale

Mr. James Edgecumbe announces that he will sell immediately his nine roomed house, with bathroom, furnace, at the corner of Antrim and Water streets, as he is going to the West. Apply, 687 Water street.

Brockville's tax rate has been fixed at 19 mills, an increase of three mills over last year.

GRAND - OPERA - HOUSE

SATURDAY, APRIL 8th

Matinee and Night

The Famous Actor-Author

HARRY D. CAREY

— in —

MONTANA

A Romance of the Western Plains

Excellent Cast and Scenery

Horses Indians Cowboys Scouts

COMEDY - THRILLS - HEART INTEREST

Popular Prices—Eve'g 50c, 35c, 25c Gallery 15c
Matinee—Adults 25c, Children 15c

An Air of Elegance Distinguishes Invictus Shoes

The Shoes that possess the quality, grace and style so gratifying to the good taste of gentlemen.

You'll see perfection in the **Invictus Shoes.**

Serviceable footwear suitable for all occasions.

Satisfaction assured to wearers of **Invictus Shoes.**

$5.00

The best constructed shoe on the market.

We are exclusive agents for this popular shoe.

J. T. Stenson Sons

364 George-st.

GRAND OPERA HOUSE — TO-NIGHT

WILLIAM

FAVERSHAM

In the most unique and mirth provoking comedy of our times

THE FAUN

"Back to nature with roars of laughter."—New York Sun.

PRICES: Lower Floor $1.50 and $1.00, first six rows $2.00; Balcony 50c, 75c, $1.00, $1.50; Gallery 25c

GRAND OPERA HOUSE — Mon., April 10

Frederic Thompson's Original New York Production

"POLLY OF THE CIRCUS"

BY MARGARET MAYO

With a Company of Notable Players and Five Big Circus Acts

Exactly as presented for one year at the Liberty Theatre, New York

Prices—50c, 75c, $1.00, $1.50. Gallery 25c. Seat Sale Opens Friday

FLASH LIGHT OF

BARGAINS

THROWN ON THIS PAGE

It Tells of Wonderful Savings in a Variety of Lines

SUNDRY LIST

100 pkgs. consisting of 50 visiting cards	8c	Carpet Beaters	7c
50 boxes containing 24 sheets linen note paper and 24 envelopes, per box	15c	Table Knives, each	7c
3 volumes, 1, 2 and 3 of the life of Washington Irving, regular 5.00, the 3 for	1.25	Wood Bread Board	10c
2 only Family Bibles, reg. 3 75	99c	China Cake Plates	10c
50 thumb index Bibles, reg. 1.25	95c	Washing Powder	6c
10 thousand church or pence Envelopes, per 1000	45c	Sapolio Soap	9c
4 only Pictoral Bibles, soiled, regular 2.00 for	25c	Peri Lustre, per skein	2c
Dousy Bibles, 1.50 for	75c	Rope Art Silk or Twist Embroidery	3c
30 bottles, quart size, Lloyd's or Japanese Ink, reg. 60c for	29c	Room Moulding, per foot	2c
50 Chamois Skins, 10c for		Choice of 100 plated Brooches	10c
Glass Lemon Squeezers	4c	2000 Sheets or 3 Rolls Toilet Paper	24c
Sick Feeding Cups	7c	1000 Quart Tins House Paint	49c
China Fruit Saucers	5c	China Egg Cups 6 for	10c
		Cut Glass Table Tumblers	10c
		China Cream Jugs	10c
		Paring Knives	5c
		Bread Knives	12c

Big Reductions on Prayer and Hymn Books — King George Edition

TORONTO 262 Queen W. | **Routley's** | PETERBORO 379 George-st.

The ONTARIO CONSOLIDATED MINES, Limited.
AUTHORIZED CAPITAL $350,000.00 — PAR VALUE OF SHARES 25c EACH
10 acres in the richest part of Cobalt, the world's most famous Silver Field. 4 acres prospected, showing 6 well defined calcite veins. Shaft 60 feet deep and all necessary buildings on property.
Write for prospectus, maps and specia letter.
APPLICATIONS FOR STOCK FILLED IN ORDER OF RECEIPT.
FOR FURTHER PARTICULARS APPLY
MERSON & CO.
Members Standard Stock and Mining Exchange
16 KING ST. WEST, TORONTO, CANADA.

NEWS AND VIEWS OF SPORT

PRESENTATION OF TROPHIES BY PETERBORO' TENNIS CLUB

Annual Banquet Held at Coleman's—Sandford Hall the New President

In spite of the raging elements without, quite a number of tennis enthusiasts attended the annual dinner of the Peterborough Tennis Club, held at Coleman's last night. The trophies won last season were presented, and officers elected for the coming year.

Everyone seemed to be elated over the bright propects for the club and the coming season promises to be the most successful on record.

The pleasant evening was greatly enhanced by the presence of ladies for the first time at a banquet of the Association. Last year prizes were offered for the ladies and they took a great interest in the game.

"Sandy" Hall was unanimously elected president, upon the retirement of W. H. Cluxton, who has fathfully filled that office for the past two years.

Mr. Hall is a player "worthy of steel," as he has proved in bygone seasons, as well as a strong supporter of tennis in Peterborough.

Many regrets were expressed regarding the unavoidable absence of the popular secretary, H. B. Collier, who has removed to Toronto, and will not be able to be present to take any active part.

F. D. Kerr moved in a neat speech that the club express its appreciation of the work of H. B. Collier and the retiring president, W. H. Cluxton, for the past two years and that a note of regret at the departure of Mr. Collier be placed on record.

R. J. Devey on seconding the motion said that both the members before mentioned had always worked untiringly for the interests of the club.

After an appetising dinner served by Messrs. Coleman Bros. in their pleasing manner, R. U. Devey favored the company with a piano solo.

THE PRESIDENT

W. H. Cluxton in his address, said he was only expressing the sentiments of all present when welcoming the ladies to the annual banquet of the Peterborough Lawn Tennis Association.

The meeting was called to talk tennis, either to boom or bury it; whether to play it or play at it.

The speaker traced the playing of tennis back as far as the year 8B.C.

The present Association was organized because there was a great deal of talent in the city and it needed to be brought forth by a united effort.

The first year it merely undertook to supply events for the men. and such success had been met with that, last year, an event was added for the ladies.

Against the outside clubs which were secured, the Peterborough players always made a good showing. Mr. Cluxton thought the club should branch out again this season and inaugurate district championship matches

Mr. Hackidt rendered a violin solo at this point in the program, with Mr. Devey accompanist.

PRESENTATIONS

Mr. Burnett, retiring Vice-President was called upon to present the trophy to "Sandy Hall" for the Y.M.C.A. club which has won it two years in succession.

He said tennis was an all-round sport which developed the body, and afforded much excitement. When it was introduced into England, the ball was propelled by the hand. Even in 1874 when it was first played in the United States, the game was somewhat different from the present mode.

The speaker expressed the pleasure it gave him to present the trophy to such a splendid club at the Y.M.C.A.

Sanford Hall in reply stated that the "Y" was not going to let tennis drop in Peterborough and if necessary they would enter two teams in the City League.

F. D. Kerr in presenting the cup to the men's champion, "Bill" Landry, said he had a privilege which the King of England did not—that of crowning his successor

Mr. Landry in reply thanked the Club for the many courtesies accorded him during the season. Though a perfect stranger last year, he had been made to feel at home.

Mr. Hall was called upon to present the Consolation Medal to Holmer Myers but the latter was not present.

R. J. Devey in presenting to Mrs. Burnett, the Ladies Trophy won by Miss Marguerite Burnett, who was unable to attend said that the giving of a trophy had stimulated the interest amongst the ladies.

After the toast to the "Ladies," proposed by Mr. Greenagh and responded to by R. J. Devey, and one to the "Press" the ladies retired.

THE NEW OFFICERS

The following officers were elected for the coming year—

Hon.-President—W. H. Cluxton.
President—Sandford Hall.
Vice-President—G. A. Smith.
Secretary—Gerald Hall.
Treasurer—Fred. Cressman.
Representative at Ladies' Tournament—R. J. Devey.

Clubs wishing to enter in the city championships are requested to organize at once and have representatives appointed.

F. D. Kerr was prevailed upon to take upon himself the task of arranging matches with outside clubs.

THE VALUE OF BALL PLAYERS

A star ball player is certainly a mighty valuable commodity.

If you should ask owner Frank Navin of the Detroit club to place a price on the services of Ty Cobb about the best you would get would be a sympathetic smile.

If you should go even further and tender Mr. Nevin a check for some fancy sum, say about $20,000, he would politely thank you but would be forced to decline. It is very questionable if Cobb could be bought from the Detroit club for any monetary consideration.

It would be foolhardy for any owner or manager to try to induce Connie Mack to part with Eddie Collins. It is a certainty that no amount of money would tempt the Athletics' leader. It is hardly possible that even a trade involving a number of other stars, would cause Connie to part with the world's series hero.

Only a year or so ago "Zach" Wheat of Brooklyn was practically an unknown minor leaguer. To-day he is regarded as one of the shining lights of Tom Lynch's organization. From just an ordinary player at Mobile, Wheat has become so prominent that he is now considered just about the niftiest younster that has broken into the major leagues in years. Owner Ebbetts of Brooklyn is very fond of him.

Johnny Evers is of the brainy class He never passes up a point that will work to the detriment of the enemy. When he discovered that Merkle failed to touch second, he pulled off the most valuable play ever made in baseball for Chicago, and the most costly one for New York. It enabled the Cubs to win the National league pennant. It also gave the club a chance to win the world's series, which netted each player a couple of thousand and the club's owner about $50,000 Mr. Evers is liable to do just such a thing most any old time. It is easy to see why owner Murphy clings to him.

If you desire to get wealthy in a shorter length of time than it takes a Standard Oil magnate, just tip off some big league owner to a couple of sure-enough stars.

Ty Cobb's greatest asset is his daring. He has every confidence in his own wonderful ability, and no chance is too desperate for him to take. I have often heard people say: "Cobb is dead lucky. If anybody else tried to do that they would have been thrown out a mile."

I grant that Cobb is often lucky but not that he is dead lucky. Few men take the desperate chances he takes, and fortune is bound to smile on him a greater part of the time, because he always has the opposition off its stride. Cobb's luck is due to his willingness to take a chance. It is deserved luck. Often Cobb is made to look foolish on the bases, but more often the opposition wear the silly look. Every now and then Cobb tosses a ball game away through some foolhardy stunt. If you should average up the games won and lost by such acts, however, you would find Cobb with a percentage around the .800 mark. Cobb can hit. Cobb can run. Cobb can slide. Cobb can field. Cobb can do everything a great ball player should be able to do. Cobb has confidence in himself. Players like Cobb win pennants.

DODD'S KIDNEY PILLS
FOR ALL KIDNEY DISEASES
CURES RHEUMATISM
BRIGHT'S DISEASE BACKACHE
DIABETES
NUMBER 23 THE PRODUCT

Abbey's Effervescent Salt
For that "dark-brown taste" in the morning, Abbey's Salt will do it.
25c and 60c.
Sold everywhere.
60

TED PICTON,

He meets Fred Compton in one of the noisy bouts on the program of the Peterborough Athletic Club.

Y.M.C.A. TENNIS CLUB OFFICERS

Fred Cressman Elected President —Courts Ready in Week

At the annual meeting of the Y.M.C.A. Tennis Club last night, officers were elected and other business in connection with the interests of the club were discussed.

Work on the courts will be commenced and, weather permitting, they will be in shape within the next week. The board fence on George street is to be moved to the edge of the sidewalk to allow of more room, and a wire netting will be placed so that the tennis balls will be stopped from going out on the street.

The officers for the year are—
President—Fred Cressman.
Vice-President—C. E. Sisson.
Sec'y-Treas.—Sandford Hall.
Court Committee—R. M. Glover, W. H. Collier, J. J. Thompson.
Representatives to Peterborough Tennis Club meeting, F. Cressman and W. H. Collier.

TOMMY STURCH,

Who will do a preliminary with G. Moore at the Grand, Friday Night.

Federenko at Large.

London, April 5.—The Privy Council yesterday granted leave to appeal against the decision of Justice Robson of Manitoba, re Federenko, whose arrest was unsuccessfully sought by the Russian Government on the charge of murder.

Federenko disappeared.

Winnipeg, April 5.—The Privy Council yesterday consented to receive the crown's appeal in the Federenko case. In the meantime Federenko has disappeared. He is the fugitive wanted by Russia for shooting a policeman while escaping arrest for a political offence. His friends assert he is hiding in the Southwestern States, and others say he has joined the Mexican revolutionists. Sympathizers in St. Paul, Chicago, New York and eastern Canadian cities raised $50,000 for his defence. He was released on a technicality, and frauds proved. If Russia had completed application per requisition, the Canadian courts would have been forced to surrender the fugitive, and that meant death.

BUCKLEY. HATS
Union Made
Price $2.50
The BUCKLEY GUARANTEE
Means Hat Insurance for 4 Months

LETTERS TO THE EDITOR

The Review does not hold itself responsible for opinions expressed by its correspondents

COUNCIL AND RECIPROCITY

To the Editor of The Review.

Sir,—In your editorial of yesterday anent the vote on the anti-reciprocity pact in the City Council Monday evening, you say that, had the full Council been present even Mayor Morrow's double voting would not have availed to block the resolution. Then why, I ask you, did the mover of the resolution spring the vote on the matter, when his forces were absent and the enemy was present in full force, and he must have known that it would end in disaster, if he knew anything; or was he sincere in his opposition to the pact?

Mayor Morrow's double voting shows the length to which his political bias will carry him to support a moribund party at the expense of the city over which the people have entrusted him to preside. It would be well if the ratepayers would take a note of the five who voted to impair, if not destroy, our industrial institutions, when the next municipal election comes around.

Yours, etc.,
PETERBOROUGH,
Peterborough, April 5, 1911.

A NATIONAL SONG.

To The Editor of The Review.

Sir—I agree with Judge Huycke's letter in your Monday's issue, that we should stand when "God Save the King" is being played. One should not be reminded of so obvious a duty The King, as the Sovereign, is invested with supreme authority over the nation, and is considered as the fountain of justice, and to whom are committed the care and protection of the community; and to whom, in return, the duty and allegiance of every individual are due. The National anthem is a versified prayer on his behalf, set to music. It is therefore natural, and propriety demands it, that we should stand with uncovered heads and reverential mien while it is being sung or played.

The learned Judge, however, is under a misapprehension when he puts "O, Canada," on the same plane with "God Save The King," for it possesses none of the above attributes belonging to the latter, nor can it be said that "O, Canada" is recognized as our Canadian National Song. "The Maple Leaf Forever" takes precedence over it, both by reason of its priority and popularity.

Yours etc,
"LOYALTY."

April 4, 1911.

FIRST DRILL OF REGIMENT

Large Turnout at the Armouries—Military Marches by Band

A splendid response was made by the officers and men of the 57th Regiment at the first drill of the season last night in the Armouries. The regimental band, under the direction of Mr. Gliddon, played the inspiring military marches as announced, and the work of the band was received with warm approval.

Following are the orders for the week:

Headquarters,
Peterborough
April 4, 1911.

Orders by the officers commanding 57th Regiment, Peterborough Rangers.

No. 1. The following extracts from militia, and general orders are promulgated for the information of the Regiment.

General order 104, 8th August, 1910 57th Regiment, Peterborough Rangers. To be honorary Major Quarter Master and honorary Captain, V. Eastwood.

11th July, 1910, Captain J. A. Wilson is transferred to corps reserve.

1st May, 1910, General Order, 153, 2nd November, 1910, Q. M. Sergeant J. W. Edwards; and Sergeants W. L. Sharpe and W. L. Mitchell of the 57th Regiment, Peterborough Rangers are awarded the Colonial Auxiliary Forces Long Service Medal.

General Order, 156, 2nd November 1910, 57th Regiment, Peterborough Rangers.

The tendure of appointment of Captain D. Walker, as Adjutant, is extended to 10th October, 1911.

General Order, 176, 20th December, 1910, 57th Regiment, Peterborough Rangers. To be Captain; Lieutenant W. Langford, vice J. A. Wilson, transferred 1st May, 1910.

Captain R. F. McWilliams is transferred to the reserve of officers 8th December, 1910.

To be provisional lieutenant, Chas. Ross Cameron gentleman; vice, W. Langford, promoted 21st May, 1910.

Provisional lieutenant F. Neal is permitted to retire, 12th December, 1910.

General order [illegible] 10th January, 191, 57th Regiment Peterborough rangers; To be captain, lieutenant W. R. G. Higgins and vacates the appointment of signalling officer, vice R. F. McWilliams, transferred 8th December, 1910.

Militia orders, No. 394, 22nd October, 1910.

The following certificate is granted Lieut. A. G. Carruthers, 57th Regiment captain.

No. 2.—Captain Langford is hereby posted to the command of E. company and Captain Higgins is hereby posted to the command of G. company.

No. 3.—Detail of duty for the week ending Tuesday, 11th April, 1911; Captain for the week, Captain Mills; next for duty Captain Cluxton. Subaltern for the week, Lieut. R. Cameron; next for duty Lieut. Lech.

No. 4.—Until further orders the regiment will parade for drill at the Armouries at 8 p.m. each Tuesday evening.

No. 5.—Leave of absence from parade is hereby granted to Major Bennet, Captain Cluxton, Captain Langford, Lieutenant G. S. Cameron.

No. 6.—A class for recruits will be held at the Armouries at 8 p. m. each Thursday night until further orders. Sgt. Lavel will be in charge.

D. WALKER, Captain,
Adjutant.

PROSPSROUS YEAR ANNOUNCED

(Continued from page 1)

would treat a matter of that kind.

While admitting that the figures regarding foreign trade were satisfactory, Mr. Foster suggested that it would be highly desirable for the Minister to secure information dealing with the all-important inter-provincial trade. He said that whatever tended to discourage this trade was not for the upbuilding of the country. During the last year the balance of trade against the Dominion had been ninety million dollars. It would have been much better had this balance been in favor of Canada, and the only way to bring about better conditions was to import less and make more within the country, which could be shipped out.

"The sooner we get to the country and settle all these things the sooner we will get to settled conditions in this country," he affirmed. Before closing, Mr. Foster had some suggestions to make. He recommended a creation of a board to investigate and report upon impartially all items of public expenditure.

Mr. Foster also strongly urged upon the Government the necessity of the appointment of a tariff commission. He said when the Canadian Ministers went to Washington the American Ministers were supplied with elaborate statistics, while the Canadian Ministers had practically nothing. The result was that tariffs were made by rule of thumb, and it would continue to be so until a scientific commission was appointed.

Hamilton Board of Trade is agitating for better roads in the east end of that city.

Porcupine
Full information on any Stock sent on request.
ORDERS CAREFULLY EXECUTED
WARREN, GZOWSKI & CO.
Members Toronto Stock Exchange
Traders' Bank Bdg. TORONTO. — 25 Broad St NEW YORK

EGGS
For Sale in Any Quantities
Cold Storage
In Full Operation
SATISFACTION GUARANTEED
W. SCOTT CO'Y
Both 'Phones 264

If the doctor says "you need a tonic," you will find strength and vigor in
O'Keefe's
Special Extra Mild ALE

PLUMBING
HOT WATER, STEAM and HOT AIR HEATING
GALVANIZED IRON WORK, ROOFING and EAVETROUGHING
We are continuing this part of our business at our new premises, corner of Simcoe and Bethune Streets.
Phone 88.
ESTIMATES GIVEN ON ALL CONTRACT WORK.
Adam Hall
LIMITED

Children's Aid Society
FOR THE CARE OF NEGLECTED AND ILL-TREATED CHILDREN.
Incorporated by Act of Legislature. Information required. Information kept strictly private.
CHILDREN FOR ADOPTION
GEO. COCHRANE, AGENT AND ASST SEC.
Phone 329 — 765 GEORGE ST

LUMBER
And builders' materials of all kinds—Shingles, Scantlings, Joist and Bill Stuff—Mouldings, Casings and Base and all kinds of finish. Boxes and Box Shooks.
ALF. McDONALD ESTATE
Point St. Charles Mills

EAST CITY
COAL
And Wood Yard
MAIN OFFICE—111 Hunter Street East
Phone 96
All sizes of the best mined Coal delivered promptly to all parts of the city. Terms strictly cash.
$7.50 Per Ton
Hardwood, $6.00 per cord. Best Mixed Wood, $4.50 per cord. First class Tamarac
WEIR & O'BRIEN
ARCH. WEIR — JAMES O'BRIEN

Society Printing
Cards, Invitations, etc., for all social occasions.
We have the finest Cards and materials, the newest styles of types and all work is most thoroughly neat and up-to-date.
Sample forms, etc., for inspection.
Calling and Social Cards from steel or copper plates, to order.
The REVIEW Co.
177 Hunter-st.

"HOTEL LENOX" BUFFALO N. Y.
MODERN — HIGHEST GRADE — UNEXCELLED SERVICE
Patrons may take Taxicabs or carriages from Depots or Steamboat Landings direct to hotel, charging same to THE LENOX.
EUROPEAN PLAN
$1.50 per day and up
Attractive Restaurant Prices.
When in Buffalo stop at THE LENOX. The accommodations and service are sure to please.
C. A. MINER, Mgr

FIREPROOF THROUGHOUT

DO YOU USE PILLS?

If In Doubt About the Right Pills to Use Read the Following Letter Carefully:

"I am one of those persons whose system requires aid," writes Mr. Young Gledhill, from Picton, "but it is so easily affected by reason of the great sensitiveness of the bowels that ordinary drastic pills inflict great injury to the delicate coating, and excite such persistent activity as to be with difficulty checked.

"I wish in the highest terms to express the great value of Dr. Hamilton's Pills in cases like mine, and I am sure also for elderly people and the very weak there is no pill like them.

"Speaking of my own experience with Dr. Hamilton's Pills, I can say they have proved the most stimulating pills for the liver I have found. I have proved their tonic action upon digestion, and the same results have been secured by friends upon whom I have urged their use. The manufacturers are to be congratulated upon possessing so valuable a prescription, and the public should know that so valuable a remedy has been placed at their command."

No other pill for constipation, for liver, kidney, or stomach trouble, compares with Dr. Hamilton's Pills: they are mild and sure always to restore health. Refuse substitutes. Sold by all dealers, 25c per box, or The Catarrhozone Co., Kingston Ont.

Dr. Hamilton's Pills A Family Medicine

LEAVE YOUR GIFTS AT THESE PLACES

Where Contributions For Hi Majesty's Gift May be Left

The following is a complete list of the places where subscriptions are being received for the King George fund, the names being given of the places in each ward;

East Ward—
T. B. Maniecces grocery.
J. Kerr's grocery.
Kylie's grocery.

West Ward—
Reilly's drug store.
Matthew's meat store.
E. Lillico's grocery.
G. Lynch's grocery.

Centre Ward—
All the Banks.
Y. M. C. A.

North Ward—
Allison's grocery.
Curran's grocery.
C. James' grocery.
Kerneghan's grocery.

South Ward—
R. C. Braund's.
George Goheen's.
C. G. E. Gatehouse.
T. R. Kennedy's.
M. H. Halpin's.
S. Mitchell.

These places are all convenient for residents of their vicinity and may be readily recognized by the large picture of King George mounted on a white card placed in a prominent position in the office building. Also subscribers are urged to sign their names as a record of subscribers will be kept.

CASTORIA
For Infants and Children.
The Kind You Have Always Bought
Bears the Signature of Chas. H. Fletcher

ANANIAS TO HAVE HEARING

Famous Old Gentleman's Reputation to be Decided

New York, April 4.—Ananias is at last to have his day in court. In a suit now pending the reputation of that much maligned old gentleman will be established for all time. The high courts in this state will be called upon to decide whether Ananias was as great a liar as he has been pictured by tradition and by the application of his name made by a certain former President.

The suit is brought by Jacob M. Eppstein, president of the Foster Debevoise Company, 15 West Thirty-eighth street. He demands $10,000 damages from Frank B. Pelton for being addressed as "Jacob Ananias Eppstein."

Eppstein claims that the word "Ananias" is still current and implied in common speech in and about the City of New York and used in the newspapers and other publications, so that the public in general is well acquainted with the significance and meaning of such word spoken or written.

He further alleges that the affixing of Ananias to his name has so injured his fame and credit and general reputation as to bring him into public scandal, infamy and disgrace and make him an object of ridicule and contempt among his employes, associates, friends, acquaintances and the citizens in general.

"The only point at issue is the general reputation of Ananias," said Attorney Markham. "He has been dead a long time, but will get his day in at last. We will now have a judical ruling as to whether Ananias was a liar or a truthful man.

Electric Restorer for Men
Phosphonol restores every nerve in the body to its proper tension; restores vim and vitality. Premature decay and all sexual weakness averted at once. **Phosphonol** will make you a new man. Price $3 a box, or two for $5. Mailed to any address. **The Scobell Drug Co., St. Catharines, Ont.**

BEAUTIFY PETERBOROUGH

Do you like flowers? Have you a lawn or garden? Are you interested in learning new ways and means for the beautifying of your home surroundings? Are you prepared to assist in making Peterborough known as the city of beautiful gardens, and most beautiful city in Ontario?

A campaign is being inaugurated to increase the membership of the Peterborough and Ashburnham Horticultural Society, to at least 500 members, and thereby assist it in the good work it is doing towards home and civic improvement in the city. When it is known that towns with not more than half the population of Peterborough have horticultural societies with a membership nearly double that of the Peterborough Horticultural Society, and have therefore a larger number of citizens actively interested in the beautifying of their home town, and are also drawing a grant from the government of from $50 to $100 more than is received by the Peterborough Horticultural Society, it will be seen that the citizens of Peterborough are not taking full advantage of their opportunities in this direction.

Members besides being entitled to all privileges of the society, receive a number of valuable premiums, such as plants, seeds and bulbs, and also a subscription to The Canadian Horticulturist, the well-known horticultural magazine published here in Peterborough as an inducement to increase the membership plans are under way for the offering this year of some especially attractive premiums to members.

The Peterborough Society has done much for our city in arousing our interest in civic improvement and the beautifying of our homes and public grounds. They have taken full charge of our parks and have wrought great improvement in the Queen Victoria Park during the past season. It is the duty of the citizens to support the society liberally by joining it and assisting it with the good work it is doing. The larger the membership the larger will be the government grant which is given on a pro rata basis.

A public meeting of the members of the Horticultural Society and of all interested citizens of Peterborough will be called in a short while to discuss plans for the coming season. Fuller announcements will appear in the course of a few days. Let the citizens of Peterborough work together for a membership of 500 and the making of Peterborough the most beautiful city in Ontario. Particulars may be secured from the secretary of the society, Mr. Frank Wise, of Little Lake cemetery.

NEWS NOTES FROM NORWOOD

Norwood, April 4.—Mr. Orall Johnston is the guest of his parents here.

Mr. W. Andrews, of Havelock, was in town on Sunday.

Mrs. E. P. Cuff is the guest of friends in Peterborough.

Mr. and Mrs. Fred Garlick attended the Sheffield Choir concert in Peterborough on Monday.

Misses Annie and Helen Anderson, of Hastings, were in town last week.

Mrs. Dr. Sutton has returned after spending several weeks with her parents in Madoc.

Mr. J. Weir was in Madoc last week.

Mr. Fred Nieble has returned to Toronto after spending a few days with his parents here.

Mr. J. Johnston was in Peterborough one day last week.

Mrs. A. B. Greenbank and children Lillian and Ralph, are the guests of Mr. and Mrs. Harry Bradshaw in Peterborough.

Mr. Ed Sargeant, of Westwood, was in town on Saturday.

Mr. Stewart, of Montreal, was the guest of friends here on Sunday.

About forty of Norwood's citizens attended the Sheffield choir concert in Peterborough on Monday night.

Mrs. McNab, of Sault Ste. Marie is the guest of her parents here.

Mrs. B. W. Squire is visiting in Peterborough.

At the Board of Education there were present Messrs. Pakenham, Webster, Doherty, Cuffe, Anderson, McNaughton, J. L. Elliott, Cuthbertson, Bushell, Neibel. The minutes of last meeting read and adopted. Accounts were passed:—W. E. Pakenham, coal 1 ton, $6.20. Wm. Doughty, posting bills, $2; Lou Beckett, 1 day's work on tent, $1; J. J. Turner & Sons, putting up tent, $5; Norwood Register, posters, program, books and paper, display cards, $15; W. J. Mclaughlin, 1 doz. tent pins, $1.75; C. J. Blake, 15 lbs iron 1-2 pegs $1.50; H. C. Duffe, freight and cartage, $3.55; John Weir, stabling and feeding 10 animals, $8.50; and other items.

Mr. Doherty reported on behalf of the Property Committee as follows;

Mr. Chairman,—The principal of the Public school asks for six new window blinds as the old ones are useless. Purchased three fire pails from J. W. Rork, 50 cents each; also a flag pole of 50 feet, which is dressed and delivered for $4.50. I have examined the black-boards in the High school and Public school and some boards are required, also a floor laid in Miss Kirkpatrick's room, the old one is done.

A communication from Mr. McFarlane was read. Moved by Mr. Cuffe, seconded by Mr. Neibel, that the Property Committee be authorized to arrange to have the floor placed in Miss Kirkpatrick's room at midsummer and that the matter of black-boards and blinds be left with the committee to deal with and that they have the flag pole painted and set up.—Carried.

Moved by Messrs. Cuthbertson and Doherty, that Mr. Pakenham's account be referred to the supply committee and if found correct, paid.—Carried.

Moved by Messrs. Doherty and Anderson, that the copy of the finance report be fyled.—Carried.

Mr. Elliott gave a verbal report in regard to the matter of reforesting. He said that the Agricultural Committee had interviewed both Mr. Cuff and Mr. T. Greenbank and had ascertained that a suitable plot could be procured to demonstrate.

Moved by Mr. Elliott, seconded by Mr. Webster, that the bills in connection with the Agricultural Department be left in the hands of the chairman to report at the next meeting of the Board.—Carried.

Mr. and Mrs. R. G. Lawler were in Peterborough on Monday.

The Women's Institute intend holding a concert in the town hall on Friday evening, April 21st.

GOT LIQUOR BY FALSE STATEMENT

Blacklister Failed to Appear at Police Court To-day

When Robert Sheridan's name was called at police court this morning there was no reply. Robert was placed on the black list on February 13th this year.

Last Saturday evening he could hold out no longer against the craving for the exhilarator. He walked into F. J. R. Mitchell's liquor store and asked for a bottle of whiskey.

"Are you not Robert Sheridan?" asked Mr. Mitchell.

"No," answered Robert. "But I must resemble him very much, as I am often mistaken for him."

As Mr. Mitchell was not sure it was Sheridan, he sold him the whiskey.

On the street afterwards a clerk in Mr. Mitchell's store saw the same man talking to another man. When Sheridan, whom it really was, had left, the clerk inquired of the man the name of his friend, who answered him that it was Sheridan.

The defendant was served with a summons to appear to-day, but failed to show up, and His Worship remarked that he did not like trying a man while he was absent, and adjourned the case till Monday.

NORTH BURLEIGH

The Christian Endeavor topic of last Sunday was taken by Miss Bessie Hales

Miss Gladys Kilborn was the guest of her aunt, Mrs. Z. Tucker.

Miss Annie Coones was the guest of Miss Annie McFadden on Sunday.

Mrs. M. J. Hales was the guest of Mrs. C. Hales.

Mr. Ed. Wilson spent Sunday visiting his brother, Mr. N. Wilson.

Misses Gladys and Bertha Kilborn were the guests of Miss Elma Hales, also Miss Alice McFadden.

Mr. and Mrs. John Kilborn were the guests of Mr. and Mrs. N. Wilson.

Mr. Bert McIlmoyl was the guest of Mr. Z. Hales on Tuesday night.

Miss Alice McFadden was the guest of Miss Bessie Hales.

Mr. and Mrs. [illegible] Hales visited friends in South Burleigh on Monday last.

Mr. Thomas Hales and Miss Bessie Hales were guests at Mr. C. McFadden's Monday evening.

Burglars in London, Ont., have been working in different parts of that city lately.

NEWSY ITEMS OF BUSY HAVELOCK

Whats Going on at the Railway Town

Havelock April 4—Miss Jessie Jacobs who has been visiting friends in Toronto for the past few weeks has returned home again.

Miss Jennie Barlow was in Peterboro on Friday last.

Mrs. Clapp of Michigan is the guest of Mrs. Brill, town.

Mrs. Campbell of town is visiting friends in London.

Mrs. Dan. Kelly, who has been out West has returned home again.

Miss Minnie McWilliams, Miss Francis Scott, Mr. and Mrs. Dr. Kindred, Mr. and Mrs. McMaster, Mr. Holdsworth and Mr. Elmest, of town, attended the Sheffield Choir concert on Monday last.

Miss Ada Holcombe of town was in Peterboro on Monday.

Mr. and Mrs. Beaver of town are visiting friends in Peterboro.

Miss Hockey of Peterboro was in town last week.

Mr. Holdsworth of Port Hope is the guest of Rev. C. W. Holdsworth of town.

Mrs. Geo. Young and family left today for their home in Bobcaygeon.

The concert which was held in the Town Hall on Monday last, proved a success, Mr. Mac Foley and Mr. Leoman Stewart winning the prize for the amateur.

The High School are holding their Easter exams during this week.

Miss Gladys Riley entertained a number of her young friends on Monday evening last.

BEAUTIFUL EYES

are made beautiful by long, silky lashes, and well defined, lustrous brows. Eyes, like diamonds, depend on their setting. The beauties of the face are lost if the eye brows are thin and scanty; and the lashes are short and lifeless. Parisian Lash Lustre grows beautiful, soft, silky lashes. It has done so for society women throughout Europe, and it comes here well recommended to do the same for you. Parisian Lash Lustre is not a dye or colorator, but a scientific preparation for beautifying the eye lashes and brows. Our guarantee goes with every box of Parisian Lash Lustre. A two weeks' treatment will bring beauty to your eyes that you have never before possessed. By mail, prepaid, in opal boxes, on receipt of price, fifty cents. B. V. Marion, sole distributer, Bridgeburg, Ont.

CHURCH'S COLD WATER Alabastine

WHEN you decorate your walls with Alabastine you'll agree that the soft, velvety Alabastine tints outclass wall paper and oil paint in beauty and effectiveness. Their beauty is permanent, too. Alabastine colors will not fade—will not rub off. Alabastine is a dry powder made from Alabaster rock. It mixes easily with cold water and forms a rock cement which hardens on the wall, and can be recoated without removing the old coats. Alabastine is the most durable, economical and sanitary wall coating in the world to-day. It is indorsed by leading authorities on interior decoration. 21 tints and white. Anyone can easily apply it.

Free Stencils

Write for full particulars about our Free Stencil offer and the service our decorators are giving Alabastine users in the way of Free Color Sketches. Let our experts help you to secure an artistic style of interior decoration. In order to get the genuine Church's Cold Water Alabastine look for the "little church on the label." For sale by Hardware and Paint dealers.

The Alabastine Co., Ltd.
Willow St. - Paris, Ont. 12

SUFFRAGETTES DODGE CENSUS

London, April 4.—Except as an advertisement for their cause the opposition of the suffragists to taking of the census of London to-night was apparently a rather futile demonstration. The midnight meetings, which it was supposed to hold at Trafalgar Square and Westminster, with the object of marching in procession to a skating rink, where the women were to spend the night, proved a fiasco.

Only about a score of suffragettes appeared at either rendezvous. At the skating rink there were exciting scenes, through the enormous crowds which had gathered to watch the proceedings. They blocked the entrances and prevented the ingress of the suffragettes, some of whom fainted in the crush.

Ultimately a large force of police was called out to clear the neighborhood. Many women spent the night at the rink, but it is understood that they were counted by the census officials as they entered. A number of well-known women placed their residences in the West End at the disposal of the suffragettes, who slept on sofas, tables and chairs, their hostesses taking the risk of being fined for refusing to account for their guests.

In Edinburgh, Birmingham and other cities the suffragettes adopted similar tactics.

The police enumerated all homeless ones found wandering in the streets or sleeping outdoors. There are many thousands of such. The Salvation Army played a prominent part, having all waifs and strays to the shelter of its homes, where they were given soups and provided with census forms.

IN THREE ACCIDENTS!

It would seem that Zam-Buk, the famous healing balm we hear so highly spoken of everywhere, is particularly useful in the family circle. A report sent by Mrs. E. Davey, 786 Ellice Ave., Winnipeg, will illustrate this. She says: "My little boy, of three, while playing fell on a high verandah to the ground, cutting his forehead badly. Instead of calling a doctor who would undoubtedly have put in a number of stitches, I bathed the wound well and applied Zam-Buk. The little fellow, although suffering keenly, soon had relief from his pain. In the course of three weeks, by applying Zam-Buk daily, the wound was nicely healed.

"Since then I have also used Zam-Buk for a boil which came on my cheek, and which proved very painful and looked unsightly. Zam-Buk soon drew the boil to a head and it then quickly banished it.

"Another time my baby was scalded on her left thigh and calf of leg with boiling water. Directly it was done I thought to use Zam-Buk, and spreading some on lint I wrapped up the baby's limb. Next morning she rested much easier and I applied a fresh bandage with Zam-Buk. I kept this treatment up daily and was rewarded by seeing a great improvement each time I dressed the wound. In a very short space of time the scalds were all nicely healed.

"I cannot recommend this wonderful healing preparation too highly for family use, and I have such great faith in its healing powers that my house is never without a box."

For all skin injuries and diseases, piles, eczema, salt rheum and face sores, Zam-Buk is absolutely unequalled. 50c. box all druggists and stores, or post free from Zam-Buk Co., Toronto for price. Try Zam-Buk Soap too! Only 25c. tablet.

New Lakehurst Telephone Line

By advertisement in another column it will be seen that tenders are asked for the work of constructing a telephone line from Lakehurst to Ennismore P.O., a distance of 19 or 20 miles. The work is to be completed by the 15th of June. Tenders will be addressed to D. Weir, clerk, township of Harvey, at Lakehurst, P.O.

GRANDTRUNK RAILWAY SYSTEM
RAILWAY TIME TABLE.

	ARRIVE	DEPART
Lindsay, Orillia, Midland, Gravenhurst, North Bay, Stouffville and Toronto	11.40 a.m.	8.30 a.m
	9.00 p.m.	5.35 p.m
Port Hope, Toronto, London, Detroit, Chicago and west,	8.25 a.m.	11.45 a.m.
Niagara Falls, Buffalo, Cobourg, Montreal and east	5.30 p.m.	9.05 p.m
Toronto, Lindsay, Stouville, Uxbridge and Markham	10.15 p.m.	7.10 a.m.
Lindsay Local	8.15 a.m.	9.10 p.m
Hastings, Campbellford, Madoc, Belleville, Kingston, Montreal and east	8.10 a.m.	8.30 a.m
	8.55 p.m.	1.40 p.m
Lakefield	10.00 a.m.	8.35 a.m
	5.15 p.m.	12.20 p.m

CANADIAN PACIFIC RAILWAY.

GOING EAST—
11.28 a.m. for Norwood, Havelock, Ottawa, Montrea
7.47 p.m. for Indian River, Norwood, Havelock Tweed.
12.10 a.m., midnight, Ottawa, Montreal,
1.01 a.m., midnight, Ottewa, Montreal.

GOING WEST—
5.26 a.m., for Toronto, Hamilton, Brantford, New York, Woodstock, London, Chatham, Detroit, Chicago, etc
5.51 a.m. for North Toronto, West Toronto; connects with above train at West Toronto
7.42 a.m. for Cavanville, Burketon, Myrtle, Lindsay, Toronto.
4.38 p.m. for Toronto, Hamilton, Galt, Woodstock London, Chatham, Detroit, Chicago; also Fort William, Winnipeg and all points in Canadian Northwest.

WHERE WOMEN WEAR TROUSERS

Champery, Switzerland, is the Place for the Genuine

London, April 4.—There is at least one place in Europe where trousers for women are the fashion, and they are real trousers, too, made of good wearing material, not the modern jupe-culotte, with its veilings of choice cloths.

The women of Champery, the well known health resort in Switzerland, have from time immemorial worn honest masculine trousers. They wear them not to attract attention to themselves, but simply for the sake of convenience, for they have to perform tasks which need freedom of the nether limbs.

They not only perform all a woman's usual tasks, including the bringing up of very large families, but to a great extent the care of the cattle is left to them. In summer they labor in the fields and in winter they toil about the steep hillsides through deep snow, often on skiis, feeding and looking after the stabled cows and goats. Sometimes they carry huge wicker baskets on their backs filled with all manner of articles from faggots to babies. The weight of these baskets would tax the strength of a strong man unaccustomed to them.

The Champery women in spite of all their hard work are handsome. They are tall and well set up, with masses of dark and often curly hair, dark eyes and bright complexions.

Four thousand union carpenters are on strike in St. Louis, Mo., for a five cent an hour increase.

FANCY GOODS
AT BARGAIN PRICES

I carry all the latest novelties in China, Dolls, Toys, Baskets and things to wear, at most reasonable prices. See our stock—it will pay you to do so.

MRS. M. J. BYRNE
424 GEORGE ST PHONE 228

Don't You Wish Your Landlord Would Hand You Back Your Rent Money Every Month?

If you would stop the rent foolishness and take the same money and buy a lot and build a house with it, it would be all yours—every months payment of it. We offer you an easy method of saving the money you pay for rent and keeping the value of it in your own possession for all time. Our plan is this:

Buy A Lot

and start building a little home at once The full particulars of how this can be done will be explained to you by

J. T. O'Connell & Co.
136 HUNTER ST. OPEN EVENINGS

Bicycle Talk
IT PAYS YOU

To have your wheel cleaned and overhauled as dust and grit makes hard work of wheeling and soon destroys the bearings. See our line of new and re-built wheels.

MILLARD'S
BICYCLE SHOP
Hunter St., near Aylmer. Phone 1256

Coal Results

¶ We sell the very best quality of hard coal, as good as we know how to buy.

¶ Are you getting results from the coal you are now using? Are you sure it is good? Are you burning it the right way?

¶ There is a deal of difference in how you handle the range or furnace, Our long experience tells us that fact, and we are ready to advise any in doubt as to the best way to make use of coal as fuel.

$7.50 Per Ton

THE PETERBORO FUEL & CARTAGE LIMITED
162 Charlotte-St. Telephones—Bell 261 270, (Machine)—277.
134 Alymer-St. Tel. Bell 302

Real Estate Chances

BARBER SHOP for sale at a bargain, less than two-thirds its value. Must be sold at once.

Also a flourishing BUTCHER BUSINESS at a bargain.

An up-to-date GROCERY BUSINESS, good stock, central.

A good PIANO, slightly used, at a bargain

Also high grade

Newcombe Pianos

for sale at close prices and easy terms.

You can also secure a HOME at a close price and easy terms.

As we have a large list of good property for sale, we can place you in any part of the city. Call and see our list.

TAYLOR & WOOD
390 Water Street.

ROBT. FAIR & Co. Limited

EASTER MILLINERY CREATIONS

Striking and picturesque effects to be noted in the New Hats. This store has probably never before provided such style creations in such wondrous styles and varied effects.

Our extensive purchases is going to enable us to give extraordinary value in moderately priced Hats.

OUR SMART TAILORED SUITS

The proper kind of Easter wear and an attractive showing is being made in our Tailored Suit Section. Our stocks were never so complete as they are now. It will be to your advantage to visit FAIR'S for your Easter apparel and see our values. Every smart new style and cut is featured here. We give but a few prices of our large selection.

Suits—$10, $15, $25, $32.

PRETTY DRESSES at LOW PRICES

To be able to buy Dresses such as these made with all the care the home dress maker can give and certainly in more attractive styles is a great help in spring sewing. These dresses are made to our order in styles in keeping with the materials and they will appeal to you as unusually desirable both in quality and price.

Dresses—$10, $12, $15 and up to $30

PRETTY NEW BLOUSES

A variety of Pretty Blouses for Easter wear in silks, nets, linen and lawns. Ranging in prices from—**50c up to $10.00 each**

EASTER NECKWEAR

Just arrived all the New Easter Neckwear, in the very latest designs and patterns. Extraordinary values and an immense variety to pick from.

The dependable store—Always a step ahead in quality—A step behind in price

Robt. Fair & Co. Limited

FIRE PROTECTION FOR AUBURN CO.

Water Commissioners Will Make Estimates and Report

Mr. Kendry, waited on the Fire, Water and Light Committee last-night asking that the Auburn Woollen Mills, be given fire protection. He had appeared before the Council and the matter was referred to the Fire, Water and Light Committee.

Ways and means were discussed by the members, T. F. Matthews, of the Water Commissioners, Mr. Henderson and Mr. Kendrey, and it was decided that the Water Commissioners should make estimates, on the cost of making connections and report back to the Council.

As a route for the connection, Smith Street bridge, the proposed dam of the Auburn Power Co., connection by way of the river, at a suitable point were suggested. Regarding a connection across Smith Street bridge, by which Auburn would receive a water supply, Mr. Matthews said that a sufficient revenue to pay for the interest and sinking fund, would be necessary.

WATER SUPPLY

The renewal of the agreement for the supply of water for the city, came up and it was decided to offer the Commissioners $1000 for the supply this year. It was $2000 before, but the fact being that oil was used on the streets this year has to do with the change.

The Fire Chief reported on the number of lights out. The city treasurer was notified to charge them up to the Peterborough Light and Power Company.

Requests for the installation of lights, on streets, were received and these points will be inspected during the annual visit.

The tender of the Goodyear Co., for 500 feet of hose for the fire department at $1 per foot was accepted. The hose is guaranteed to stand a 4000 lbs pressure when delivered.

Ald. Edgar brought forward a complaint from Gilmour Street residents to the effect that certain lights, which are operated by a switch at the house of an employee of the Power Co., had not been burning.

The Company will be notified to have the lights operated.

The present light at the Charlotte street railway crossing will be placed in the centre of the street, with a view of giving better service.

Ald. Metheral asked about a light for Gilchrist street, and Ald. Kerneghan, one for Dunlop street, Auburn. Inquiry will be made of the Peterboro Light and Power Co., both lights having been ordered.

LOCAL NEWS ITEMS

A special meeting of the W. M. S. of the George street Methodist church will be held after the prayer meeting to-night.

A sewing party will be held at the Children's Shelter to-morrow afternoon. The ladies of St. Luke's have kindly consented to take charge of the work at the meeting. The regular monthly business meeting of the Children's Aid Auxiliary will be held after the sewing. A full attendance is requested.

Mr. W. A. Shepard and Joseph Brundrett, of Saskatoon, representing the Shepard Publishing Company, will be at the Snowden Hotel, Peterborough, on the 6th, for about three weeks. Mr. Shepard is a member of the Consolidated Board of Trade in Saskatoon and is an old pioneer in the west, from Belleville. He went west first with the Lord Wolsley expedition in 1870 and acted as scout in the survey parties in the early 70 and was for a time a member of the Royal Northwest Mounted Police. Mr. Shepard knows the west like a book and would be pleased to meet anyone interested during his stay in the city. Mr. Shepard is on an eastern trip on business in connection with his house.

The St. Peter's Ladies' Literary Society will hold their last meeting this season on Friday evening, April 7th, at St. Alphonsus' Lyceum. The year's work has been very successful and the meeting on Friday evening being the last, will be an exceptionally good one. Miss Margaret Ward will read a paper on "Brother Azarias" and a good musical program will be presented.

Rev. Dr. Langfeldt will be the special preacher at St. John's church, Lakefield to-night.

From January 1st to April 1st of this year, the Lindsay fire department responded to four fires, one false alarm and four chimney fires.

Rev. A. H. Earle, of Omemee, will give the sermon at the Lenten service at St. John's church to-night.

A grand rally of the Past Chief Rangers, Canadian Order of Foresters, will be held in the Forester's Hall, Simcoe Street, Friday evening, April 7th. The meeting will be officered by P. C. R'S; the work of initiation exemplified in full, a feature that should appeal, especially to younger members and prove of interest to all who may be able to attend. Refreshments will be served and a good time expected.

An explanation of the debarring of Miss Julia Choate from the Earl Grey competition at Winnipeg is held over for to-morrow's issue.

WHAT'S ON TO-NIGHT

"William Faversham in the Faun at Grand Opera House.

Lenten service at St. Luke's and St. John's church.

A Metropolitan opera house porter received a $1,000 reward for finding a diamond pendant which Mrs. Harry Payne Whitney dropped at a performance there.

DOCTORS FAILED. RESTORED BY PERUNA.

Catarrh of the Lungs Threatened Her Life.

Miss Ninette Porter, Braintree, Vermont, writes: "I have been cured by Peruna.

"I had several hemorrhages of the lungs. The doctors did not help me much and would never have cured me.

"I saw a testimonial in a Peruna almanac of a case similar to mine, and I commenced using it.

"I was not able to wait on myself when I began using it. I gained very slowly at first, but I could see that it was helping me.

"After I had taken it a while I commenced to raise up a stringy, sticky substance from my lungs. This grew less and less in quantity as I continued the treatment.

"I grew more fleshy than I had been for a long time, and now I call myself well."

WHO'S COMING AND GOING

Mr. Bert Jackson is in Havelock today.

K. Donnelly, of Orillia, is a guest at the Snowden House.

Mrs. W. J. Thompson, 763 George street, will not receive to-morrow.

Harry Ritson, the Pontypool baker, is in the city to-day on business.

Fred Denison is home from T.C.S. to spend a few days in the city.

W. W. Emmerson, of Hamilton, is registered at the Snowden House.

Mr. George Garlic, of the Munro House, left to-day for Vancouver, B.C.

Mrs. J. E. Hattenhausen, Antrim Street will not receive again this season.

F. W. Doan, local manager of the Bell Telephone Co., is in Kingston today.

Miss Hattie Dawson, of Bailieboro, is visiting friends in the city for a few days.

Miss Ethel M. Wood, of Bailieboro, is visiting friends in the city for a few days.

Mr. Reginald Thorn, of Millbrook, has accepted a position with the G. W. Greene Company.

Mr. J. Jeffries, of St. Catharines, has accepted a position with Robert Fair & Company.

C. Leslie, division foreman of the Bell Telephone Co., of Toronto, is in the city to-day.

Mr. Harry Soanes local plant chief of the Bell Telephone Co., spent the week end in Toronto.

Mrs. William McCartney, of Bethany, has returned home after attending the funeral of Mrs. Dawson.

H. B. Stock, of Montreal, district chief operator of the Bell Telephone Company is in the city to-day.

Mr. A. A. Smith and C. Leslie were in Lakefield yesterday inspecting the party lines of the Bell Telephone Co.

Mr. Clifford Baulderac, of the C.P.R. staff, Fort William, has returned home after visiting friends in the city.

Mr. J. E. Austen of Austen & Workman, military outfitters, Toronto, is in the city to-day in the interests of his firm.

Mr. George Clarke, of Rae & Company, Ottawa, has accepted a position as window trimmer and show card writer with Robert Fair & Company.

Mr. Bibby, general roadmaster for this district of the G.T.R., whose headquarters are at Allandale, spent last night in the city, being a guest at the White House.

Thomas Sproat and F. Plummer have returned from Lindsay after repairing the underground telephone cable which was damaged there recently.

Y.M.C.A. NOTES

The boys' annual banquet will take place Thursday night at 7 p.m. at the boys' rooms. Every member of the department is requested to be on hand. A good program is being arranged.

Thursday at 4.30 p.m. a special meeting of the Boys' Physical Committee will be held.

The Boys' Social Committee is requested to be on hand Thursday evening to assist the Ladies' Auxiliary with the banquet.

Michael Rogers, of Lockport, N. Y., formerly coachman to Ex-Governor Hunt, has just died leaving a $250,000 estate, the accumulation of careful saving.

RESIGNATION OF DEPUTY FIRE CHIEF AND CAPTAIN THOMAS

Motion Passed by the Fire, Water and Light Committee

USED FIREMAN AS DUPE

In Regard to Letter in Which Aldermen Were Attacked

Moved by Ald. Graham, seconded by Ald. Kerneghan that the Fire Chief be requested to ask Deputy Fire Chief Grange and Captain Thomas to send in their resignations.

This motion was carried at the meeting of the Fire, Water and Light Committee last-night.

There were present, Mayor Morrow, Ald. Morgan, chairman; Ald. Metheral, Graham, Edgar, and Kerneghan.

When the chairman asked for hands, Ald. Graham, Kerneghan, and Metheral signified their approval of the motion.

Mayor Morrow and Ald. Edgar would not express themselves either way.

The charge against Grange and Thomas is that they got another fireman to write a letter to the local press, in which the aldermen were attacked and that they interfered with the firemen at the hall.

Discussion commenced, following the reading of a letter by the chairman from Chief Howard, who stated that he had discharged the fireman who wrote the letter.

This was not altogether what was wanted by Ald. Metheral, Graham and Kerneghan. They wanted to get the "power behind."

According to the three aldermen, who were instrumental in the passing of the above motion, this fireman, an Englishman was a dupe in the hands of Deputy Fire Chief Grange, and Captain Thomas.

It appears that notwithstanding the increase of wages at the fire hall, the men are constantly quitting, and it is felt that the city is not getting the best results.

Ald. Kerneghan charged the Chief with using abusive language towards the men, and asked regarding the number of nights he should be at the fire station. Ald. Morgan stated that he was supposed to be there every night according to rules, and regulations, which however had never been adopted by the Committee.

Ald. Morgan also explained that the Chief had asked regarding the rules and regulations, so that he would know exactly what to do. He (Ald. Morgan) further stated that he wanted the committee to adopt some course and have the whole trouble settled.

Ald. Graham brought in his motion that Grange and Thomas be asked to resign.

"Will you go any further than that?" asked the chairman of Ald. Graham, whereupon that alderman asked if Ald. Morgan would not make some suggestion.

Ald. Morgan answered he didn't think that it was "up to him" to make any suggestions.

IMMIGRANT TO SUE FOR WAGES

An English immigrant has entered a suit against a farmer for wages, and the case will be heard at Division Court on Friday morning at 10 o'clock before Judge Huycke.

The immigrant claims that an agreement existed between himself and the farmer, whereby he was to work for one year at a certain wage; he says that the farmer told him to quit at the end of six months, and refused to pay him his money when he left for the time he had worked.

Died To-day

Margaret Rena McCarney, 21 years of age, died at 12.30 p.m., after a lingering illness. Further particulars will be announced to-morrow.

Optical Institute Creed

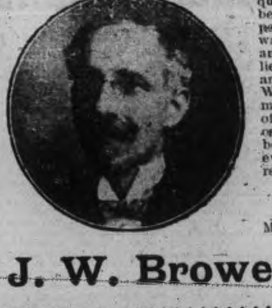

We believe in the glasses we are supplying that in quality, style and accuracy, they are unsurpassed. We believe that honest glasses can be supplied to honest people by honest methods. We believe in working, not waiting, laughing not weeping, in boosting not knocking and the pleasure of the practice of optometry. We believe we are getting the optical practice that we are after, and that there is plenty to get for men who are ready. We believe in to-day, and the work we are doing, in to-morrow and the work we hope to do, and in the rewards of both. We believe in courtesy, in kindness, in generosity, in good cheer, and in honest competition. We believe, this in an order for a pair of glasses ready for every man who is ready to take it. We believe we are ready—right now, and we are taking it.

Optical Institute

MARKET BUILDING — PETERBOROUGH

J. W. Browett, Optical Specialist, Dr. of Optics, Philadelphia, etc.

The Knickerbocker Com'y STORE

is closed for a short time to admit of enlargement and refurnishing and decorating.

When re-opened in the ownership of **H. ZACKS**, it will be one of the finest and brightest stores in the city.

Wait for the opening, new store, new stock, new fixtures, new policy

Wait for the Announcement of Re-opening

TENDERS

Will be received by the undersigned up to and including **April 21st, 1911,** for the **Digging of the holes, the peeling and erection of the poles, and the stringing of the wires** or for any part of the said work, of a Municipal Telephone Line from Lakehurst P. O., to Ennismore P.O., a distance of 19 or 20 miles in all, the holes to be four feet deep, and the work to be completed by the 15th day of June next.

Further information may be received on application to Henry Coons, Chairman Construction Committee or

David Weir, Secretary
Lakehurst P.O., Ont.

Have You Tried Our New

Chocolates

Several new flavors
All fresh and tasty
Take home some with you to-night.

Coleman Bros.
426 George Street

ELECTRIC REPAIRS

Motors, Fans, Etc.

We have installed a special department for the repair of motors, fans and all electrical apparatus. Thoroughly competent workman in charge. Full equipment of tools and supplies

Batteries, Switches, Lamps and all accessories

Call or telephone orders

F. R. J. MacPherson Co.
341 George St. Phone 386

SHERIFF'S SALE OF LANDS

Under and by virtue of a writ of FIERI FACIAS issued out of His Majesty's High Court of Justice, and to me directed and delivered, against the lands of Albert Wellington Tamblin, in an action wherein Emma H. Campbell is plaintiff and Albert Wellington Tamblin is defendant.

I have seized and taken in execution, and will offer for sale at my office in the Court House, Peterborough, on Friday, the 12th day of May, A.D., 1911, at ten o'clock a. m., all the right, title, interest and equity of redemption of the above-named defendant Albert Wellington Tamblin, in, to and out of all and singular that certain parcel or tract of land and premises situate, lying and being in the City of Peterborough, in the County of Peterborough, and being composed of Lot Number Nineteen, south of Edinburg Street and west of George Street, in the said City of Peterborough.

JAMES A. HALL,
Sheriff, County of Peterborough.

Sheriff's Office, Peterborough, Jan. 30th, 1911. 6d

ODDS AND ENDS SALE

Now, to clean out all the odds and ends and seasonable goods before the opening of the spring business. We have gone through our stock and sorted out all broken lots and priced them ridiculously low for final clearance. Everything is marked away below actual worth. Now is the time of all the season to get a

Lot of Goods for Little Money

3 Youths' Suits, worth 4.00, now $1.90	3 Whipcord Suits, worth 12.50, now ...$6.00
1 " Tweed Suit, worth 7.50, now 3.50	1 Worsted Suit, worth 12.50, now 6.00
1 Tweed Suit, worth 6.50, now 3.00	1 Tweed Suit, worth 10.50, now 5.00
4 Light Worsted Suits, worth 8.50 .... 3.50	3 Scotch Tweed Suits, worth 12.00 .. 7.90
Sizes 34 and 35 only	Sizes 36, 37 and 38 only
6 Youths' Rain Coats, worth 5.00, now $1.90	5 Youths' Rain Coats, worth 6.00, now $2.90
3 " " " 8.00, " 3.90	7 black serge mourning Coats & Vests, worth $10 2.95
Sizes 2-36, 2-37, 2-38, 1-39	

DON'T WAIT—ASSORTMENTS GROW SMALLER EVERY DAY
There are a great many BARGAINS here now. Come and SAVE money

H. LeBrun & Co., The Style Store for Men

PROBABILITIES
Friday, westerly winds; mostly fair and somewhat cooler.

THE DAILY REVIEW

REVIEW WANT ADS BRING RESULTS One Cent a Word

VOL. LXII., No. 81. PETERBOROUGH, ONT., CANADA, THURSDAY, APRIL 6, 1911 TEN CENTS PER WEEK.

President Taft in his message to the new Congress specially emphasizes this: "The (reciprocity) agreement is purely economic and commercial . . . would open up the reserve productive resources of Canada . . . . and at the same time offers a BROADER OUTLET FOR the excess products of OUR FARMS and MANY OF OUR INDUSTRIES."

RECIPROCITY WOULD GIVE U.S. FULL CONTROL OF THE MARKET

The Tariff Bill From the Viewpoint of the Farmer an Utter Folly, the Claim of Dundas Member During Debate.

Ottawa, April 6.—On the revival of the debate on the reciprocity proposals yesterday, Andrew Broder (Dundas) in characteristic style and quaint phrases spoke of the folly of the deal from the farmers' standpoint. He showed that it was ridiculous to expect higher prices for food products on the one hand, and a lowered cost of living on the other. The United States was a surplus producer to-day, and scientific farming methods would increase the product two-fold in a few years. The United States would always be the dominant factor in the market, by reason of the large volume of commodities handled.

Before the reciprocity debate was resumed yesterday, a variety of matters engaged the attention of the House of Commons. First was the formal announcement by Hon. Geo. P. Graham, Minister of Railways and Canals, confirming the report that the contract for the Quebec Bridge had been awarded to the St. Lawrence Bridge Co., which is a combination of the Canadian Bridge Co., Walkerville, and the Dominion Bridge Co., Lachine. As announced, the contract price was slightly under nine millions of dollars. The Minister promised to table all correspondence in a few days.

Mr. Foster drew the attention to the fact that the new Anglo-Japanese treaty has been signed. He asked if the Government had any information to impart as to where Canada stands in this regard.

Mr. Fielding replied that for the present Canada was not included in the terms of the treaty. The Government was now considering whether it would be advisable to adhere to the terms of the agreement between Great Britain and Japan or to make an arrangement of her own.

Haughton Lennox (Simcoe) noted that the U. S. Government had established a publicity bureau under the Presidency of Champ Clark, which was compiling statistics dealing with reciprocity. He asked the Government to get a supply of publications of this sort issued at Washington for the use of members of the House.

Mr. Fielding said the Government had not had any communication with Champ Clark, and suggested that all Mr. Lennox had to do was to ask the Parliamentary librarian to get this information for him.

Mr. R. L. Borden asked what the Government proposed to do about the bank act, a notice in reference to which had been on the order paper for four months. He saw no reason why the bill should not have been in the hands of the banking and commerce committee.

Mr. Fielding said that the same question had been put to him the other day, and that his answer was on Hansard. The effect of that statement, it might be well to note, was that it is neither probable or essential that the revision of the act should be undertaken at the present session.

E. N. Rhodes (Cumberland) read an article and editorial from a Maritime Province newspaper, to show that the I. C. R. was establishing an unenviable record in the matter of wrecks and accidents. The paper said that there must be something wrong with the management of the road, and that it was the duty of the Minister of Railways to institute an enquiry.

Mr. Graham said that he had not heard of any such difficulty. He denied emphatically that the I. C. R., considering its mileage and traffic, had any more accidents than any other railway. The trouble was that when the Government-owned railway had an accident, it got scare headlines in the newspapers, whereas the same kind of an accident on a company-owned line would be tucked away in a corner.

The House then went into committee of ways and means on the reciprocity resolutions, and Geo. Bradbury (Selkirk, Man.), continued the debate after the lapse of a month. He condemned it from the standpoint that it was calculated to destroy what had been accomplished in Canada during the last thirty or forty years. He considered as the result of the pact that the farmers would be "the worst picked people in Canada."

Ralph Smith (Nanaimo) made a speech in favor of the agreement from the standpoint of the consumer. He expressed the views at the outset that Mr. Broder did not represent the opinion of the majority of the farmers of the country, because it was the farmers who had made the strongest demands for a reduction in the duties. Mr. Broder cried out for a full measure of free trade. If the Conservative party would not give its support to a small measure, the people of the west who want more would not be likely to put their confidence in them.

Andrew Broder, following Ralph Smith (Nanaimo), attacked the agreement from the point of view of the farmer. He asked how it was that the Government was going to give the farmer higher prices for his produce and cheaper food to the consumer. He regarded the argument as foolish. He agreed with Mr. Smith that the consumer should be considered, but he contended that the man in the furrow was the man who ought to be considered first, and he was not ashamed of his position.

A NEW KIND OF RECIPROCITY

New York, April 5.—The "New York Commercial" says:—

It seems highly improbable that the negro movement into Canada will lead to some legislation by Parliament restricting immigration—or, at least to some effort at such restriction. The course of the Dominion Government in the matter will be watched with much interest for the present negro movement promises a sort of "reciprocity" that nobody on either side of the line had looked for.

GAMING HOUSE FREQUENTER PLEADS GUILTY; FINED $50

Stiff Sentence in First Case Tried — Only Ten Days Allowed to Raise the Money.

One of the young men who pleaded guilty to being a frequented of the gaming house on George street, which was raided by the police, was fined $50 this afternoon by Magistrate Dumble.

The severity of the fine was a big surprise to everybody present. The young man has no funds and was allowed only ten days to secure the money.

His counsel, G. W. Hatton, argued strongly for the magistrate to be more lenient in the case of the prisoner. The prisoner also asked his Worship to moderate the fine, claiming that as he had pleaded guilty, to being merely a frequenter of the place, and not having taken any part in the games of chance which were played there.

"You should try your hand at the game yourself, your Worship," remarked Mr. Hatton. "Many noted men do, even Van Horne himself."

His Worship had other views on the question, however.

"I am determined to wipe out the practice," he stated. "It leads to no good end."

The young man, who is in rather embarrassed financial circumstances, was finally allowed ten days in which to pay the amount of the fine.

The maximum fine for the offence is $100 and the minimum $20.

"None of the other parties will get off with less than the fine I have imposed in this case," was his Worship's final decree.

If the young man cannot raise the money within the time allowed, he must spend two months at Castle Nesbit.

SEVEN DECKS FOR NEW CUNARD BOAT

Aquitania Will be Larger than the Mauretania

Special to the Review.

Liverpool, Eng., April 6.—It is announced that a new vessel for the Cunard line will be built. The new boat will outrival the Mauretania in size and will have seven decks. She will be named the Aquitania.

BOY RAN AWAY FROM HIS HOME

Not Locked in Freight Car—Found at Atlantic City.

Special to The Review.

Philadelphia, April 6—It has been found, that Bernard Rogues, who was supposed to have been locked in a freight car by an ex-convict, in revenge upon the boy's uncle, has been located at Atlantic City. The youth ran away from his home. The origin of the card that caused the trouble is not known.

ELEVEN-YEAR-OLD GIRL MARRIED

Deserted After Three Months by Her Husband.

Ottawa, April 6.—A young girl of 11 appeared in the Hull Police Court yesterday on a charge of disorderly conduct. She gave the name of Mrs. A. Beaudin, and on enquiry the magistrate discovered that she was married at 11 years and was deserted three months afterwards by her husband. The charge against the child was held over until to-morrow, and in the meantime the police will investigate the circumstances surrounding her life.

Doubled the Reward.

Berlin, April 6.—The Township Council of Wellesley yesterday added $200 to the $250 reward offered by the Provincial Government for the arrest of the slayers of Frank Lobinski, the aged Pole, who was murdered in his shanty in that township. The offer was the result of a petition signed by 200 farmers, expressing the belief that the chase for the slayers was not being prosecuted as it should be.

Quite Incidentally.

Ottawa, April 6.—Former Senator Beveridge of Indiana, who has been in Ottawa to study Canadian politics at first hand, probably to use as material for articles, while he is incidentally talking a little reciprocity quietly, leaves for the United States to-day.

Death of Mrs. Grout.

Kingston, April 6.—The death occurred during the night of Mrs. Grout, wife of Canon Grout, clerical secretary of the Diocese of Ontario, aged 65.

STANDING OF BANK CASES

Statement Showing the Record to Date.

Toronto, April 6—The second of the cases which have arisen out of the Farmers' Bank entanglement was disposed of yesterday by Judge Winchester in a few moments, when Frederick Crompton was fined $400 ,with the option of thirty days' hard labor. As previously in the case of Manager W. R. Travers, a plea of guilty was entered, leniency was asked for, and sentence was imposed by a judge without a jury.

The Farmers Bank record now shows the two convictions mentioned; one acquittal, that of Mr. J. R. Stratton, on a charge of hypothecation; four cases pending, that of conspiracy to obtain a charter, against the Provisional Directors of the bank and officials of the Trusts and Guarantee Company, that of hypothecation against J. J. Warren and W. S. Morden, that of signing false returns, against James Munro, and that of conspiracy to obtain an illegal act, against W. S. Morden, and Matthew Wilson, K.C.; also several cases which have never been heard, the defendants being regarded as fugitives from justice, including Beattie Nesbitt, W. J. Lidsay, Wishart and Smith, who are wanted on charges ranging from signing false returns to forgery.

The charge against Mr. Crompton disposed of yesterday, was that of receiving in pledge, security or hypothecation notes of the bank to the amount of $50,000 The plea of guilty was entered by his counsel, Wallace Nesbitt, K.C. who asked for clemency on the ground that defendant was unaware of the illegality of his act until after the bank's suspension ,when he returned in full the interest he had received on his loan. The penalty imposed was the minimum allowed by the statute, and Mr. Crompton paid the fine before leaving the court.

Selected Their Candidates.

Halifax, April 6.—A Liberal-Conservative convention for Halifax yesterday nominated Ald. N. B. Smith, Ald. F. P. Blight and J. C. O'Mullin as candidates for the local Legislature. The elections are expected before the first of June.

Fell From Scaffold.

Ottawa, April 6.—R. R. Chisholm, a contractor from Alexandria, fell from a six-foot scaffold on Monday and his injuries terminated fatally yesterday. He will be buried at Alexandria.

CHICAGO BALL PLAYERS INSURED

A Policy for Each Man of $5000 in Case of Death.

Chicago, April 6.—In an effort to protect himself from loss of money as well as of service when his players become ill or are injured, Charles A. Comiskey, owner of the Chicago Americans, has had each player insured.

The policies call for $5,000 in case of death. In case a player is incapacitated Comiskey will receive $25 per week.

Hotelman Fined.

Seaforth, April 6.—Inspector Avearst of Toronto, charged F. and J. Carlin of the Grip House here with selling liquor without a license, and each was fined $100 and costs.

Strangled Babe and Self.

Whiteville, Mass., April 6.—Mrs. Flora Brierly Blanchard strangled her 18-months-old son and then ended her life by the same method yesterday.

WANTS ALL HER PULPWOOD

New Brunswick Would Prevent Export by Stringent Law.

Fredericton, N. B., April 6.—In the Legislature yesterday Hon. Mr. Grimmer, Surveyor-General, introduced a bill to prevent the export of pulpwood from the crown lands of the province.

The act provides that every timber license or permit conferring authority to cut spruce or soft wood trees or timber, not being pine, suitable for manufacturing pulp or paper on the ungranted lands of the crown, shall contain and be subject to the condition that all such timber cut under the authority or permission or such license or permit, shall be manufactured in Canada, that is to say into merchantable pulp or paper or into sawn lumber, woodenware utensils, or other articles of commerce or merchandise, as distinguished from the said spruce or other timber in its raw or unmanufactured state. There are provisions for the enforcement of the regulation, and also exempting such logs as may be required for fuel or building purposes.

The regulation applies to all licenses or permits hereafter issued, whether for the first time or in the renewal of licenses or permits heretofore issued or granted, and the act comes in force when proclaimed by the Governor-in-Council.

A WOMAN FOR CHIEF OF POLICE

Kansas Woman Mayor Wants One to Keep Town Dry.

Hunnewell, Kas., April 6.—It may seem strange enough to have a woman for mayor, but what about a woman for chief of police too? Yet Mrs. Ella Wilson, the first woman ever to be elected to a mayoralty, says she proposes to make such an appointment in her effort to make the town "dry."

Her program includes prohibition of liquor traffic; prohibitive tax on pool rooms; purification of water supply; appointment of medical officer to compel proper ventilation of stores and factories and public buildings of all kinds; provision of proper places of amusement for the young and the encouragement of healthy athletics for young men.

She will name Mrs. Osborne a candidate for judgeship, for chief of police, and Mrs. S. Hilton as city treasurer.

STRIKERS MAY GET DEMANDS

Settlement Likely to Follow Action of President Hill.

Special to The Review.

Winnipeg, Man., April 6—The announcement is made by J. J. Hill, that he will break-away from the Coal Operators Association, and this step will probably be followed by other members of the association. The Great Northern Railway, of which Hill is chairman, is in urgent need of coal. The action of Hill is likely to bring about a settlement of the strike with the strikers being granted their demands.

Widow Gets $12,000.

Kingston, April 6.—The case of Albert Cottendon of Toronto against Mrs. Abbie George, wife of the late Joseph George, and the administratrix of his estate, to establish the existence of a will, was settled by the plaintiff getting $3,000 of the estate, which he valued at $30,000, while Mrs. George gets $12,000. The remainder is to be divided among the relatives. The late Mr. George was one of a family of eighteen, and $15,000 is to be divided among these or their descendants.

TREASURER OF THE CAMORRA

Denies Complicity in the Murder High Class Gambler.

Viterbo, Italy, April 6.—One of the most interesting characters in the Camorra trial, Giovanni Rapi, the supposed treasurer, yesterday made a general denial of complicity in the murder.

Rapi has the bearing of a gentleman and was dressed in stylish clothes. Speaking in a carefully modulated tone and with precision, he betrayed a desire to emphasize his social superiority over the other thirty-five defendants.

He is a high-class gambler. Surveillance of the Italian police becoming oppressive he went to Paris and, when expelled set up business in London, subsequently returning to Italy with a fat purse, only to go broke again. He founded the Unione del Mezzogiorno of Naples, to the success of which many of the aristocracy contributed their fortunes in a single night's play, and conducted gambling places at Rome and Ostend.

He claimed that he had returned from Paris of his own accord to stand trial, even announcing the hour of his arrival.

MOBILIZATION AT MEXICAN BORDER WAS TO SAVE REPUBLIC

McCurdy for Ottawa "Ex."

Ottawa, April 6.—The Central Canadian Exhibition Association has opened negotiations with McCurdy, the Canadian aviator, for a series of aeroplane flights next fall.

What's In a Name?

Chatham, April 6.—By Government order the name of Dover South post-office has been changed to Pain Court.

IRISH OPPOSE VETO BILL

Member for Cork to Create Vacancy for Timothy

London, April 6.—Moreton Frewen will soon resign his seat in Parliament for the northeast division of Cork County, as he opposes the Government's veto bill and desires to create a vacancy for Timothy Healy, who was defeated in the last election. Discussing his proposed retirement yesterday Mr. Frewen said:

"I am convinced that the veto bill includes every wrong method for winning public opinion in England to rational home rule views. A second chamber of destruction instead of construction is incompatible with the federal solution, which is the only solution. It is quite impossible to achieve such a constitutional rearrangement as is desired without the co-operation of both great parties.

"The furious passions that are being stirred up must make the generous financing of the new Irish Government and the completion of the land purchase hopeless for many years. To have coaxed the Tories, to have conciliated the classes and creeds; this would have been quite easy, indeed, thanks to the federal movement for which Lord Grey is chiefly responsible. The leaven was already at work, but now we are likely to be undone. However, it is not possible for me to advance such views. To do so in this crisis would be to weaken Mr. O'Brien and his new movement, upon which is contingent that broader settlement which I anticipate with confidence, when this present attempt is seen to have miscarried."

ANOTHER LIBERAL BOLTS FROM PARTY

New Brunswick Member Critizes the Agreement

Fredericton, N.B., April 5.—The reciprocity amendment to the motion to go into supply was lost by a straight party vote, in the Legislature this morning. Liberals supporting the Government voted against the amendment, claiming it was a vote of want of confidence in the Government in shape in which it came before the House, but Mr. MacLachlan, Liberal of Northumberland, criticized the reciprocity agreement. Mr. MacLachlan said one feature of the reciprocity agreement to which he took decided exception was that affecting the products of Canadian forests.

While the United States proposed a free exchange of pulpwood, woodpulp and manufactured paper, under four cents per pound, they barred the door against the admission to their markets of the higher grades of manufactured paper, on which skilled workmen would be employed and on the production of which skilled wages would be paid. In other words, they were quite willing to take our raw materials and the products of our cheap labor, but shut out the products of our skilled labor.

A further objectionable feature was the reservation of power to retaliate on any province that exercised the right to restrict the uncontrolled export of unmanufactured products of its Crown lands.

LINER ASHORE AT LONG ISLAND

Princess Irene with Seventeen Hundred Passengers in Trouble

Special to the Review.

New York, N.Y., April 6.—The big liner, Princess Irene from Ports in the Mediterranean, is ashore at Long Island. Besides her crew she carries passengers to the number of seventeen hundred. It is thought that there is no great danger.

United States Wanted to to Save Mexico From Japan Who Looked For Coaling Station.

El Paso, Texas, April 6.—An explanation bearing all the marks of authenticity, clearing up the American-Mexican Japanese situation was given here yesterday by one of the most prominent Mexican-Americans in the country. According to this informant, President Diaz was seeking a way to refuse a coaling station on Magdalen Island to the Japanese, even before the renewal of the American Government contract came up for discussion.

"Diaz," said the Mexican-American, "found himself between the upper and nether milestones. He was impressed with the influx of Japanese into Mexico and in particular with the knowledge that they had mapped its entire western coast. Slow, insistent pressure was brought on him to give Japan a coaling station in Magadelana Bay. On the other side was the U. S. and the Monroe doctrine."

He temporarized until, to his considerable relief, came an unmistakable intimation from Washington that Japan was not to have the station, although the same privilege for the U. S. was not insisted upon. Diaz then informed Japan that he did not care to lease any part of his country to a foreign power.

"Not knowing what might be the result of the Mexican attitude in Japan, President Taft ordered the mobilization of a division of American troops in Texas. In Mexico every citizen realizes that in the event of Japan aggression, which, however, baseless the fear may be, is still feared, Mexico must rely upon the assistance of the U. S. Japan never has attempted the colonization of large bodies of Japanese on certain tracts of land in Mexico, but the aggregate immigration figures from the land of the Rising Sun are impressive."

"Are not these immigrants mostly coolie laborers?"

"Mexico does not need to import labor; they are mostly veterans of the Russo-Japanese war. They are not brought to Mexico to make an army of protection against the Americans. They came of their own accord, and for their own ends.

"And bear in mind, they do not make maps for fun and we know that many of these immigrants have had no other visible occupation."

NEW ANGLO-JAP TRADE TREATY

Provides for Reductions on Textile and Metal Imports.

London, April 6.—The new Anglo-Japanese commercial treaty, which was ratified at Tokio on Tuesday, provides for reductions in the rates of the new Japanese tariff on the chief British textile and metal imports from Japan.

In the case of grey cotton tissues, the duties are reduced from one-third to one-fourth, and on the most important tissues, pure wool and cotton mixed and linen yarns, a reduction of one-fifth is made.

On certain classes of iron and steel plates, including galvanized sheets and tin plates, there is a concession of from two-ninths to two-fifths per cent., on pig iron one-sixth, and on paints one-third per cent.

Specialties in Japanese manufacture will continue to be admitted to the United Kingdom duty free. The treaty will remain in force twelve years.

MUST BE RATIFIED

At Present Session, Says Taft of Reciprocity Measure

Special to the Review.

Washington, April 6.—It is generally understood that the Canadian reciprocity agreement will be held in reserve for some time and that the tariff revision bill is to occupy the attention of Congress. However, President Taft declares that the reciprocity measure must be ratified at this session.

Argentine will demand equal concessions with Canada as regards meats.

BETWEEN YOU AND ME

The dust-nuisance agitators are again to the front. Won't someone please put a little odorless oil on them?

—o—

Not having had a snow storm for twenty-four hours, we begin to believe it.

—o—

Up to going to press to-day the "fire" committee hadn't let out any more officials.

Perhaps it's the prospect of a rubber factory coming that has given the fire committee the bouncing fever.

—o—

Reciprocity item.—The United States exports of negroes to Canada are increasing rapidly. This great development, through enlarged markets for natural products, means cheaper whitewashing for Canadians, and thus benefits the householder.

Catarrhozone

Cures Permanently BRONCHITIS, COUGHS, COLDS, ASTHMA, CATARRH

Throw medicine to the dogs. At best they are unpleasant, often useless. You are suffering from some disease of the throat, nose, or lungs, Doctors call it Bronchitis, Asthma, or Catarrh, or it is a slight or severe cold. Germs cause these diseases—they have a common root.

Catarrhozone destroys disease germs, but it does more, it heals disease tissue.

CATARRHOZONE is little drops of healing carried by air to the exact place where Catarrh exists. Observe Catarrhozone not only destroys the cause, but immediately repairs the result of diseased condition.

Catarrhozone means little drops of healing carried by air and placed over the lungs, throat, and nasal passages. Catarrhozone is endorsed by doctors, druggists, and by thousands of Canadian people who have used it.

Catarrhozone

Yes, Sir, it is taken in air.
"Little drops of healing" carried by air to weak places in the lungs, throat and nasal passages.
Three sizes: 25c, 50c, and $1.00, at druggists, or by mail postpaid from The Catarrhozone Co., Buffalo, N. Y. and Kingston, Ont.

The Daily Review

THURSDAY, APRIL 6, 1911.

THE CENTRAL SCHOOL

The decision of the Board of Education to spend at least $12,000 in trying to patch up the Central school and the old Collegiate for another generation, is to be regretted very much. This action is due to a very laudable desire to economise as much as possible, while providing school accommodation that will meet present day requirements; but it is a hand-to-mouth policy at the best, and the result cannot be permanently satisfactory.

The Central school and the old Collegiate are obsolete and utterly out of place for modern school purposes. They cannot be made satisfactory for permanent use by the installation of a ventilating system, or by remodelling the interior. The buildings were designed in days when sanitation was not regarded as an essential, when the health of children was supposed to take care of itself. No expenditure of a large sum of money will make these buildings other than a patched-up compromise on decent school buildings. It would be, in the view of most citizens, more real economy to take the money that it is proposed to spend on the patching-up process, and build a really modern school that will fill educational needs for all time to come.

The estimate of cost required to put the antiques into a semblance of sanitary shape is $12,000. It is almost a surety that when the extras are taken into account—and extras in remodelling an old fire-trap are neither few or far between—the cost will considerably exceed this amount. Why should the Board of Education spend $15,000 or $18,000 on such patch-work with buildings that will sooner or later have to be abandoned anyway, when a few more thousand would erect a school worthy of the name?

The location of the Central school is unsatisfactory. It is situated close to what might be termed a blind alley, and is accessible from only two sides. Wouldn't it be much better to use the Collegiate yard facing McDonnel street, which is never used, and build a new school; doing the job thoroughly and properly—thus adding accommodation sadly needed, and which the present scheme will not supply?

HELPING THE FARMER

Mr. Fisher, minister of agriculture, who suffers from the delusion that much legislation will make the Canadian farmer prosperous, is again to the fore with legislation amending previous laws placed by him on the statute books. Some years ago Mr. Fisher put through parliament a measure seeking to ensure that seeds should be clean and pure, but every session since then he has been tinkering with the act until to-day it is so surrounded with a mass of detail that its administration is cumbersome and ineffective. There is something about Mr. Fisher which suggests that he is a farmer in theory and not in practice. His frequent attempts to legislate farmers into a state of prosperity instead of doing something along practical lines to improve agricultural conditions have made this regime a laughing stock among the tillers of the soil. At the present time less than a million a year is being devoted by the government to agriculture, while six times as much is given to Sir Frederick Borden for the fuss and feathers of the militia department. In view of the plea of Mr. Fisher that the department of agriculture is doing all it can to improve conditions, it is worth noting that since confederation only $14,000,000 has been spent on agriculture, while since that time $18,000,000 have been given in iron and steel bounties, $83,000,000 for the militia, $607,000,000 in railway subsidies, while in a year or two the cost of Mr. Brodeur's "order in council" navy will speedily run into the millions. Is it any wonder that there is a strong feeling throughout the farming communities that the Laurier government is not giving to agriculture its proper share of the revenues? Canada is primarily an agricultural country. The men enaged in these pursuits contribute the bulk of the revenue which pours into the coffers of the government yet in return they receive inadequate consideration. This week Mr. Fisher called upon the party supporters in parliament to defeat a resolution calling for greater expenditure in the agricultural development of the country, which shows that he is satisfied that the meagre pittance doled out to him by the controllers of the purse is quite sufficient for the ever growing needs of the farmer.

It is frequently boasted that Canada is a leader among the countries of the world in the quality of her farm products, cheese and butter. That claim is generally made in support of the theory that the Laurier government is the farmer's friend. It is certain, however, that the present high standard of products is not due to any assistance rendered by Mr. Fisher's department, but to the indomitable pluck and energy of the Canadian farmer. During the past ten years this government has spent an average of $604,188 on agriculture. What have other countries done? The expenditure by France last year was $9,260,000, by the United States $10,000,000, by Russia $25,000,000 and by Austria $9,000,000. These are definite facts, and show that Canada lags behind in support given the farming industry. It is also worthy of note that, whereas Australia and New Zealand some years ago exported no dead meat at all, their exports of these products to-day are $25,000,000. The trade of the Argentine republic in chilled and frozen meats has gradually grown from $1,700,000, to $17,000,000, in ten years. In the United States the dressed meat trade from 1890 to 1907 increased from $12,000,000 to $26,000,000, not including the packing industry of that country. Compare this with the Canadian trade. Canada alone of all the meat exporting countries exports solely on the hoof. In 1889 she exported no less than 211,847 cattle; in 1908 this number had declined to 150,000. Our packing house trade, which in 1900 amounted to the sum of $13,400,000 dropped in 1907 to $9,900,000, and to-day that trade is materially less than it was in the latter year. Yet in the face of this condition of things, Mr. Fisher, immersed in his problems of chicken fattening by patent squirts, sits idly by and refuses to aid in the establishment of up-to-date equipment for the dead meat trade.

Wood's Phosphodine, *The Great English Remedy.* Tones and invigorates the whole nervous system, makes new Blood in old Veins. *Cures Nervous Debility, Mental and Brain Worry, Despondency, Sexual Weakness, Emissions, Spermatorrhœa, and Effects of Abuse or Excesses.* Price $1 per box, six for $5. One will please, six will cure. Sold by all druggists or mailed in plain pkg. on receipt of price. *New pamphlet mailed free.* The Wood Medicine Co. *Formerly Windsor* Toronto, Ont.

A LIBERAL RECOGNITION OF IT

The following heading was used by the Toronto Star (rabid Liberal) last night in describing the Taft message to Congress. Note how Taft's declaration that the agreement would open up Canada's resources, and give a broader outlet for U. S. farm and industrial products, is featured:

PRESIDENT TAFT AGAIN URGES THAT CONGRESS AGREE TO RECIPROCITY

A Purely Commercial and Economic Agreement—Opens Up Canada's Resources and Gives Broader Outlet for Excess Products of U.S. Farms and Industries

TAKES CREDIT FOR THE TARIFF MEASURE WHICH CHAMP CLARK TRIED TO IGNORE

Finance Minister Fielding announced in his budget speech a surplus of $30,000,000. A very fine record, if it wasn't a matter of book-keeping whereby capital account is made to suffer. The debt of the Dominion managed to increase from some $4,000,000 in the period, though the surplus is nominally $30,000,000.

The plans of the Hydro-electric Power Commission to supply power to small villages, and even for farmers direct, within a practicable distance of the main transmission lines, is a good move, and one that will redound greatly to the credit of the Whitney Government. It is a government for the people, not for any electric rings.

The decision of the government not to renew the steel bounties will meet with popular approval. The steel industries have been bounty-fed for a considerable period. They have grown and extended, and in some cases the bounty was just so much extra profit, being turned into stock to the shareholders as a bonus. Government pap should not be extended to any big industry that is able to make good profits anyway, especially when the tariff was designed to give them all the protection necessary to make progress.

Hon. Frank Oliver offers to Manitoba, as a settlement of the boundary dispute, six million acres of swamp lands, valued at about $25,000,000. On a five per cent. basis, this would yield about $1,600,000 a year. The offer looks satisfactory. Hon. Frank Oliver seems to have got tired of the Laurier method of baiting the western province with absurd proposals for settlement. Oliver belongs to the West, and he understands what Laurier would not in three years.

WHAT OTHER EDITORS SAY

INTO THE LAST DITCH.

Montreal Gazette.

According to some observers of the situation at Ottawa, the Government does not know whether to dissolve Parliament at an early date, in the hopes of getting a favorable judgment of the country before its party is further injured by its reciprocity bargain, or to wait for a year, and, on the strength of the census returns, try to gerrymander the life out of the Conservative party in a redistribution bill. The Laurier Government has got itself into about the same position as the Ross Government of Ontario was before the people threw it into the political ditch. It is afraid of the people, and, instead of trusting them, tries to trick them.

Homeseeker's Excursions

To Western Canada (via Chicago) including certain points on Grand Trunk Pacific Railway, April 4th, 18, May 2nd, 16th, 30th, June 13th, 27th, July 11th, 25th, August 8th, 22nd, September 5th, 19th. Winnipeg and return, $33.00; Edmonton and return, $41.00. Tickets good for 60 days. Proportionate rates to principal points in Manitoba, Saskatchewan and Alberta. Homeseekers' excursion tickets will also be on sale on certain dates via Sarnia and the Northern Navigation Company. Secure tickets and illustrated literature from any Grand Trunk agent, or address A. E. Duff, District Passenger Agent, Toronto, Ont.

Edward B. Fisher, a formerly well known lawyer and politician, attempted suicide at St. Boniface, Man., by gashing his throat.

EDITORIAL NOTES

A St. Louis woman, who is suing for divorce, says that her husband signed a contract never to kiss her. Strange sort of love, this, as the Faun would say.

If the Democrats pass a reciprocity bill of their own, they will be attempting a rather hazardous proceeding. If given a loop-hole to withdraw, Laurier would probably feel delighted with the opportunity.

It should be noted that the New Brunswick Legislature, by a vote of 29 to 15, declared against reciprocity. The provincial representatives of New Brunswick, Ontario, Manitoba and British Columbia have declared themselves strongly against the pact. Surely no reasonable man will say that all these public men do not represent a great section of public opinion.

GRANDTRUNK RAILWAY SYSTEM
RAILWAY TIME-TABLE.

	ARRIVE	DEPART
Lindsay, Orillia, Midland, Gravenhurst, North Bay, Stouffville and Toronto	11.40 a.m. 9.00 p.m.	8.30 a.m 5.35 p.m
Port Hope, Toronto, London, Detroit, Chicago and west, Niagara Falls, Buffalo, Cobourg, Montreal and east	8.25 a.m. 5.30 p.m.	11.45 a.m. 9.05 p.m
Toronto, Lindsay, Stouville, Uxbridge and Markham	10.15 p.m.	7.10 a.m.
Lindsay Local	8.15 a.m.	2.10 p.m
Hastings, Campbellford, Madoc, Belleville, Kingston, Montreal and east	8.10 a.m. 8.55 p.m.	8.30 a.m 1.40 p.m
Lakefield	10.00 a.m. 5.15 p.m.	8.35 a.m 12.26 p.m

CANADIAN PACIFIC RAILWAY.

GOING EAST—
11.28 a.m. for Norwood, Havelock, Ottawa, Montreal
7.47 p.m. for Indian River, Norwood, Havelock Tweed.
12.10 a.m., midnight, Ottawa, Montreal.
1.01 a.m., midnight, Ottawa, Montreal.

GOING WEST—
5.26 a.m., for Toronto, Hamilton, Brantford, New York, Woodstock, London, Chatham, Detroit, Chicago, etc.
5.51 a.m. for North Toronto, West Toronto; connects with above train at West Toronto
7.42 a.m. for Cavanville, Burketon, Myrtle, Lindsay, Toronto.
4.38 p.m. for Toronto, Hamilton, Galt, Woodstock London, Chatham, Detroit, Chicago; also Fort William, Winnipeg and all points in Canadian Northwest.

REVIEW WANT ADVTS.

The Review want advertisements are read by thousands, for people want what they want when they want it.

If you need help,—Servants hands, or workmen try the Review want ad columns.

If you have anything to sell, from a pickaxe to an Auto, use the Review want ad columns.

If you have lost anything try a want ad in the Review and almost certainly you will recover the lost article. If you want an owner for anything found a Review want ad will bring the owner to light.

One Cent Per Word

Advertisements under this head 1c per word

Advertisers, if they prefer, may use as many as 25 words at the rate of 25c for one insertion, 38c for two insertions and 50c for three insertions.

RATES

10 Words—1 TIME 10 Cents
25 Words—1 TIME, 25 Cents
25 Words—2 TIMES, 38 Cents
25 Words—3 TIMES, 50 Cents
25 Words—6 TIMES, 75 Cents
LOCALS (Reading Type) 48 cts per inch (4 cents per line.)
LOCALS in Dark Type 60c per inch (5 cents per line.)

For Sale or To Rent

FOR SALE

A LIGHT DELIVERY WAGGON. Enquire at office. The GEO. MATTHEWS Company, Limited. 3d

OFFICES TO RENT

NEAR POST OFFICE. HEATED AND WITH good vault. Dennistoun, Peck & Kerr.

TO RENT

LARGE STORE HOUSE, Hunter st., on Grand Trunk spur, suitable for wholesale warehouse or fruit dealer. Will rent building or section. Apply C. H. Rogers, Peterborough Canoe Co. 12d

SETTINGS OF EGGS FOR SALE

BRED-TO LAY — WHITE LEGHORNS AND Rhode Island Reds, both combs. Trap nested for egg production. $1 25 per setting, $8.00 per 100. Apply — Grove Poultry Yards. Leave order at 1741 Charlotte Street. 6d

TO RENT

STORE AND UPPER FLOOR IN GRAND Opera House Block. Would make first class music store or any other suitable business. Also a good Butcher Shop with large refrigerator, corner McDonald & Aylmer Sts. Immediate possession. Apply to J. J. Turner & Sons, Awning and Tent Manufacturers, George Street, Peterborough. tf

FOR SALE $3000 FOR SALE

FOR SALE AT THE PRICE OF $3,000—THAT Eligible Residence, No. 147 Hunter St., East. Brick, steam heated, modern conveniences, seven bedrooms, fixed basins and taps in bed rooms, billiard room in basement. Ten minutes walk from post office. Apply to Mr. E. A. Peck, Peterborough.

FOR SALE

LOT ON CLEAR LAKE, KAWARTHA PARK

Suitable for summer home; 200 feet frontage; near fine sandy beach for bathing; good spring; well wooded; best locality; good steamer service. Further particulars apply to Box 24 Review office. 6d

FOR SALE

Iron Pipes for water and steam, Posts, Belting Pulleys, Shafting, Chains, Iron and Wood Pulleys, Steal Beams, Rails, Wire Fencing new and slightly used. Very cheap. Send for Catalogue, and state what you need.

The Imperial Waste & Metal Co.
7 Queen Street - MONTREAL

W. & A. KINGDON
Painters, Paper Hangers, Gilders Glass Embossers and General House and Church Decorators

All work guaranteed and executed with despatch. Our charges are moderate and we only use the best materials.
Estimates cheerfully furnished.
Address 762 Water St. Phone 1140

ORDER NOW
The STANDARD ANTHRACITE D. L. & W
SCRANTON COAL
$7.50 Per Ton
The Standard Anthracite at standard price Builders' Supplies. British Columbia Shingles.
Hardwood $6.00 per cord. Firstclass Mixed Wood $4.50 cord. Cutting and Splitting extra.
R. Hicks & Co
248 MURRAY STREET

GRAND TRUNK RAILWAY SYSTEM
EASTER RATES
Single Fare FOR Round Trip
(with minimum charge of twenty-five cents)
between all stations in Canada, also to Niagara Falls and Buffalo, N. Y. Detroit and Port Huron, Mich.
Good Going April 13, 14, 15, 16, 17
Return Limit April 19th, 1911
LOW RATES TO THE WEST
Ask nearest Grand Trunk Agent about "Homeseekers," "Colonist" and "Settlers" excursions or address
A. E. DUFF, D. P. A., Toronto, Ont.

CANADIAN PACIFIC RAILWAY
SINGLE FARE FOR EASTER
GOOD GOING April 13, 14, 15, 16, 17
RETURN LIMIT, WED. APRIL 19
Minimum Rate of 25c.
NEXT HOMSEEKERS EXCURSION
TUESDAY, APRIL 18
Through Train Toronto to Winnipeg, 2 p.m. Colonist and Tourist Cars.
ASK FOR HOMESEEKERS BOOKLET

THE IMMIGRATION DEPARTMENT
of the
Canadian Northern Ry. System
is prepared to obtain
FARM LABORERS and DOMESTIC SERVANTS
For Any Point in Ontario
If you want help, domestic or farm hands, have friends to bring out from the Homeland this year next year, or at any time, the service of the Department is at your disposal without any cost to you.
Write to—
THOS. HOWELL,
GENERAL IMMIGRATION AGENT
CANADIAN NORTHERN RAILWAY
54 KING STREET EAST,
TORONTO, ONT

Canadian Pacific Ry.
ROYAL MAIL
EMPRESSES OF THE ATLANTIC
Length, 570 feet Breadth, 65½ feet Tonnage, 14,500
Wireless and Submarine Signals
HOLD ALL RECORDS BETWEEN LIVERPOOL AND CANADA
First Sailing From Quebec
EMPRESS OF IRELAND .... MAY 5th
N. B.—A special sleeping car will run to the ship's side, leaving Toronto at 10:30 the evening before.
Apply to any R'y or S. S. Agent or to W. McIlroy, City Passenger Agent, Peterboro.

TORONTO SAVINGS and LOAN COMPANY
Paid up Capital - - $1,000,000.00
Reserve Fund - - - - 720,000.00
Savings Department
3½% interest paid quarterly on deposits of One Dollar and upwards. Interest accrues from date of deposit to date of withdrawal.
Depositors are offered every facility afforded by modern methods of banking
Security Afforded Depositors
Total Assets of the Company, December 31st, 1910 - - $3,355,504.40
Total Liabilities to the Public 1,566,026.69
Surplus - - - - $1,789,477.71
Money to Loan
on City or Farm Property at lowest current rates of interest
HEAD OFFICES:
436 George St., - Peterborough
W. G. MORROW
Managing Directors

AUCTIONEER
James E. Cope
Auctioneer and Valuator
FARM and REAL ESTATE SALES
Executed with Promptness and Care.
OFFICE and RESIDENCE, 213 Stewart St.
At Munro House, Saturdays.

Medical

DR. E. V. FREDERICK
M.R.C.S. (Eng.) L.R.C.P. (London) — Surgery and Diseases of Women. 402 George Street. Hours 1.30-3.30—7-8.

DR. FRANK C. NEAL
M.R.C.S., Eng., L.R.C.P., London.
"Internal Medicine."
Special Attention to Diseases of Chest.
Hours: 2-4 p.m., 7-8 p.m. Phones Bell 851, mach. 225
314 Rubidge Street.

DR. BUCHANAN
F.R.C.S., Edinb: M.R.C.S., Eng., L.R.C.P., Lon Specialist Eye, Ear, Nose and Throat. Phone 519; 169 Charlotte St. Hours—9-11 a.m., 2-4 p.m. 7-8 p.m.

DR. E. A. HAMMOND
Late assistant Westminster Hospital, Brompton Hospital, National Heart Hospital, St. John's Skin Hospital, London, Eng. Also of Rotunda Maternity Hospital, Dublin.
Special—Diseases of Heart, Skin and Stomach
Office—543 Water Street
Bell Phones, Office 463—House 1301

Osteopathy

DR. ASA G. WALMSLEY
Osteopathic Physician
Office over Canadian Bank of Commerce, Hunter Street entrance.
Office Hours—9 to 12 a.m., 2 to 5 p.m. Evenings by appointment. Consultation free. Bell Phone 649

Legal

RUDDY & BURNHAM
Barristers, Solicitors, Notaries, etc
Office — No. 379 Water Street, Peterborough
Money to Loan.
ROBT. RUDDY, K. C. J. H. BURNHAM, M.A

O'CONNELL & GORDON
BARRISTERS, SOLICITORS AND NOTARIES
Hunter Street, two doors west of Post Office,
DANIEL O'CONNELL GEORGE N. GORDON

A. E. DIXON
Barrister, Solicitor, etc.
Office corner Hunter and George Sts., Peterboro Entrance next to W. Madill's Drug Store.

R. E. WOOD
BARRISTER, SOLICITOR, Etc. Office removed from Bank of Commerce Building to 435 George street, recently occupied by E. B. Edwards. MONEY TO LOAN.

W. H. MOORE
BARRISTER, SOLICITOR, in the Supreme Court etc. Office—Hunter Street, first stairs west Post Office

HALL, HAYES & HALL
BARRISTERS, SOLICITORS and NOTARIES PUBLIC, Hunter Street, Peterborough, next the English Church. MONEY TO LOAN at the lowest rates of interest.
E. H. D. HALL, City Solicitor.
LOUIS M. HAYES K. C. BASIL D. HALL

HALL, MEDD & DAVIDSON
(Successors to Stratton & Hall)
BARRISTERS, SOLICITORS, Etc, Peterborough Ont Office—Corner of Hunter and Water Sts over Bank of Commerce.
R. R. HALL, M.P. S. T. MEDD W. S. DAVIDSON

DENNISTOUN, PECK & KERR
BARRISTERS, SOLICITORS, NOTARIES
415 Water Street, Peterborough
Money to loan at lowest currant rates of interest Easy terms of repayment.
E. A. PECK F. D. KERR R. M. DENNISTOUN

Money

BENNET & GOODWILL
BARRISTERS, SOLICITORS, Etc, 375 Water Peterborough. Telephone No. 191.
Money at Current Rates Upon Easy Terms.
J. W. BENNET E. L. GOODWILL

MONEY TO LOAN
MORTGAGE LOANS ON CITY AND FARM PROPERTY
at lowest current rates
DENNISTOUN, PECK & KERR
415 Water St., Peterborough.

Money to Loan
at lowest current rates
— ON —
FARM, TOWN OR VILLAGE PROPERTY ON EASIEST TERMS OF REPAYMENT
HALL, MEDD & DAVIDSON
Successors to Stratton & Hall
BARRISTERS. Office—corner of Hunter and Water Streets over Bank of Commerce

COAL
THAT IS COAL
Is the LEHIGH VALLEY COAL at
$7.50 PER TON
Hardwood
First-Class. - - - Best in City
Four Foot $6.00 Per Cord
Cut and split as desired
—AT—
J. E. A. FITZGERALD
Phone 111

Children Cry for Fletcher's

CASTORIA

The Kind You Have Always Bought, and which has been in use for over 30 years, has borne the signature of Chas. H. Fletcher and has been made under his personal supervision since its infancy. Allow no one to deceive you in this. All Counterfeits, Imitations and "Just-as-good" are but Experiments that trifle with and endanger the health of Infants and Children—Experience against Experiment.

What is CASTORIA

Castoria is a harmless substitute for Castor Oil, Paregoric, Drops and Soothing Syrups. It is Pleasant. It contains neither Opium, Morphine nor other Narcotic substance. Its age is its guarantee. It destroys Worms and allays Feverishness. It cures Diarrhœa and Wind Colic. It relieves Teething Troubles, cures Constipation and Flatulency. It assimilates the Food, regulates the Stomach and Bowels, giving healthy and natural sleep. The Children's Panacea—The Mother's Friend.

GENUINE CASTORIA ALWAYS

Bears the Signature of

Chas. H. Fletcher

The Kind You Have Always Bought

In Use For Over 30 Years

THE CENTAUR COMPANY, 77 MURRAY STREET, NEW YORK CITY.

VIRGINIA OF THE AIR LANES

A Romance Of Flying

By HERBERT QUICK

Copyright, 1909, by the Bobbs-Merrill Company

What could be mean by an "an old Broom?" The old copy of Broom's Legal Maxims in Craighead's "library" was indeed minus a cover and dog's eared, but how this "Broom" could, even in metaphor, yoke the whirligig to any car and sweep the howling skies Carson could not guess. Mr. Waddy's demand for aeronautical monopoly was being complied with, to Mr. Craighead's mind, and the last telegram seemed to imply that the bucolic financier had been convinced. His "falling dead" might mean much or little, but his "doubloons coming copious" was eloquent of faith. And what in the name of all the gods at once could a "Universal Nitrates and Air Products company" mean in an aerial navigation deal or those mysterious expressions about "surrounding" Chicago and Greater New York?

Well, Aunt Chloe was in there, shuffling about, wondering where he might be, and here he was, looking on spectrally and unsuspected. With the common human impulse to secret approach, Theodore walked on, concealed between the Spanish bayonets and a somber line of red cedars, climbed the end of the veranda, scuttled into the broad hall and up to his room, into which he stepped quickly, breathing a little harder. He opened the closet for a change of clothes and started back in wonderment quite as paralyzing as horror, for his clothes were gone. Instead there sat a huge trunk with its lid back, its open tray full of silken hosiery, corsets, laces, gloves, handkerchiefs and openwork things of mystery and terror. On the books were many, many others quite as awful, frilled and tucked and ruffled and plaited garments, silks, dimities, cashmeres, linens, cottons and soft light woolens, filling his closet and spread against the wall for occult reasons connected with keeping them in shape, and protruding from the trunk were more clothes, while in corners of the bedroom were more trunks.

A light step sounded, and he froze to a statue of panic and trance and paralysis. Some one entered. His heart bounded and then stood still, for it was Psyche of the dunes, Shayne's niece, Virginia, entering jauntily, maddeningly, like a real woman taking possession of his bedroom as her own! She had a little subjectively derived smile on her lips, held in her hands a spray of huckleberry blooms, which she put to her nostrils and then stuck in a vase by the old mirror.

"Psyche!" he stammered.

With a little scream she darted toward the door, recognized him as he emerged from the closet, noted his paleness, turned back, her hand on her breast and a quick palpitation in the "V" of her gown, like the heart of a snared robin. Yet she was the least excited of the twain. Her alarm ceased with her recognition of him.

"My robber," said she, in a half whisper. "Oh, I'm so glad!"

"Psyche," said he, "when you say you are glad"—

"Oh, I'm so glad you aren't dashed o pieces!" she cried. "I've seen you alling, falling, falling, in my dreams and never alighting! But evidently you did!"

"Yes," said he, "quite safe. But how came you here?"

"Oh, I live here," said she. "But how did you know? Or did you just happen? Shall I hide you? I'll never betray you, never, no matter what they say you've done!"

"You—belong—here?" repeated Theodore wonderingly. "Here? You—you live here?"

"Yes," said she hurriedly—"with my uncle. I couldn't endure the Shaynes and Silberbergs any longer. Why, the way they did just drives people to crime! And if you did anything it was in open war with the officers and not by stealth as the Shaynes and Silberbergs do. I told them so to their teeth—only you ought to reform and all that, you know. And I couldn't bear Aunt Marie any more," here the voice trembled, "though everybody will say I'm ungrateful and all that. And General Carson's family are all my relatives in the world, except the Shaynes. And this is their plantation—my uncle that I never saw lives here—and I came to him. I hope he won't hate me. I'd rather not have to ask him to shelter a robber the very first thing, and so I hope you aren't pursued. But if you are I'll hide you before I'll see you caught. There!"

Mr. Carson reeled back against the wall, drew his hands across his eyes and looked again. She seemed to be there still, rather nearer than before, hands clasped in adorable anxiety, divinest pity in her eyes.

"Of course it's a shock," said Miss Suarez, "to find you"—

"I am sorry," said Theodore, "to have shocked you by being visible. I"—

"Oh, now," said Miss Suarez. "Try to supply ellipses—and—and those things. I meant to find you so"—

"So incapable of—so lacking in the qualities of—of—of"—

"You're gradually getting closer to it," commented Virginia. "Our danger, where there is nobody hanging about to sort of mitigate—no, not that—to—to"—

"To absorb and diffuse the 'shock,'" suggested the engineer.

"The very word," said she. "Why, uncle, you're clever—once in awhile"—

"Thank you, Miss Virginia. I"—

"Don't interrupt, please. Our danger here in the wilderness is that of not catching the shades of expression. The nuances one has to have ground into one's system with regard to one's friends—if nuances can be ground into anything—and that we'll misunderstand and fight and pull hair needlessly—doesn't that cover the case?"

"I don't think it does quite. But you were saying I lack some quality. Please go on."

"The quality of unclehood," said she. "You don't create the role. I suppose my image of a charming young robber, for you're not bad looking, uncle, you know."

Theodore blushed.

"Piracy and yeggism and those things are so incompatible with one's only surviving live live-with-able uncle," said Virginia.

"In 'The Babes In the Wood,'" said Theodore, "the uncle was quite that sort."

"The odd thing with us—I like living with you immensely—is that you seem

"MY ROBBER," SAID SHE IN A HALF WHISPER.

a babe in the woods more than an uncle, and I the other."

"What I wish you to understand is how honored I am to be your guardian, even though I don't deserve it."

"Oh, but you do!" said she. "And there's the Carson blood, isn't there?"

"There's the Carson blood," assented Theodore uneasily, "and the trust that blood alone couldn't confer."

To be Continued.

ABSOLUTE SECURITY.

Genuine

Carter's Little Liver Pills.

Must Bear Signature of

Brent Good

See Fac-Simile Wrapper Below.

Very small and as easy to take as sugar.

CARTER'S LITTLE LIVER PILLS.

FOR HEADACHE.
FOR DIZZINESS.
FOR BILIOUSNESS.
FOR TORPID LIVER.
FOR CONSTIPATION
FOR SALLOW SKIN.
FOR THE COMPLEXION

GENUINE MUST HAVE SIGNATURE.

Purely Vegetable. Brent Good

CURE SICK HEADACHE.

Court Wants Documents.

Toronto, April 6.—In connection with the Michael Fraser case appeals, John King, K.C., has been requested to produce in court Friday morning the marriage license and certificate and bank books and checks as between August 31, 1909, and Dec. 30, 1910, while Mr. Creswicke, K.C., is to produce the letters written by Mrs. Frazer from Sept. 30, 1909, to Dec. 30, 1910.

Horse Rolled on Him.

Kingston, April 6.—Daniel McLean, a farmer of Pittsburgh, met with an accident which may prove fatal. His horse stumbled and fell. McLean got out to extricate the horse from the harness, and the animal rolled on him, breaking three ribs, and, it is feared, injured him internally.

Opulence.

"Does that calf belong to that cow?"

"Certainly."

"Gracious! With milk getting so expensive I don't see how she can afford to keep it."—Washington Star.

Their Destination.

Mr. Bung—When Ripper was married he and his bride went away in his motorcar. Miss Bing—So? Where did they spend their honeymoon?

"In a hospital."

They Are Rarities There.

I went to breezy Gotham,
And I visited the zoo.
I wished to see the nimble bok,
The zebra and the gnu.
And there I found a mighty mob
And cried, "What is it now?"
And butted through the gaping crowd—
And saw a Jersey cow!
—Cleveland Plain Dealer.

Champ Clark Explains.

Washington, D.C., April 6.—In an authorized statement, Speaker Clark yesterday replied to comment upon his failure to mention Canadian reciprocity in his speech to the House on Tuesday.

He said that his position in favor of reciprocity with Canada was too well known to need expansion, and that he had confined his remarks to the promises made by the Democrats before the elections last fall.

He contended that the question was of Democratic origin, and that if it were enacted into law it would be largely by Democratic votes.

Imperial Appeal Court.

London, April 6.—In the Commons yesterday Premier Asquith said the question of combining the judicial functions of the House of Lords and Privy Council into a Court of Appeal for the whole Empire, would be discussed at the Imperial Conference.

Hon. Mr. Harcourt, answering G. A. Touche, said he had received a resolution showing that the Bahamas had opened negotiations for inclusion in the Canadian federation. He was asking the governor for further particulars and till he received them would be unable to indicate the view of the Home Government.

A More Modern Jail.

Guelph, April 6.—The Wellington County Jail is to be torn down and replaced with a smaller, but more modern building, to cost about $20,000. A sub-committee of the county councillors and city aldermen met yesterday afternoon and decided that the city should pay 45 per cent. and the county 55 per cent. of the cost of the new building. A special meeting of the City Council was held yesterday afternoon when this agreement was ratified, and a special meeting of the county council will be held within a week for the same purpose.

Widespread Incendiarism.

Colon, Panama, April 6.—Three arrests were made Monday as a result of the threat of incendiaries to burn the entire City of Colon. Three thousand persons are homeless as a result of the twenty incendiary fires of the past fortnight. The police force is being increased to patrol the town. The anti-foreign element is believed to be responsible for the campaign of destruction.

How Did Other Man Know?

Springfield, Ill., April 6.—H. H. Kohlsaat, of the Chicago Record-Herald, yesterday told the Senate bribery investigating committee that Clarence S. Funk, general manager of the International Harvester Co., was the man who informed Mr. Kohlsaat that a "slush" fund of $100,000 was put up to elect Lorimer.

Smallpox From Lumber Woods.

Ottawa, April 6.—Dr. Bell, of the Provincial Board of Health, arrived yesterday morning. He is not alarmed at the presence of twenty-eight mild smallpox cases here.

Owing to the great prevalence of the disease in the backwoods shanties, he says it is only to be expected that a city in the centre of a lumbering district should be afflicted.

Farmers Protest.

St. Paul, Minn., April 6.—A special to The Despatch from Grand Forks, N.D., says the farmers of North Dakota and the other border states will insist on a hearing before the national ways and means committee before action is taken on the adoption of the Canadian reciprocity treaty. This is one of the results to-day of the North Dakota anti-reciprocity meeting held in this city yesterday.

A delegation of eight convention delegates, headed by R. S. Lewis, as chairman, and accompanied by delegations from every county in the state, will make the fight against this particular feature of national legislation and declare they will have evidence to fully substantiate their claims.

Blow Killed Italian.

Toronto, April 6.—At the inquest last night into the recent death of the Italian, Joseph Andrews, who, after being arrested for drunkenness, was found to have a fractured skull, Norman Henry admitted that he had knocked the Italian down in a fight. After hearing the evidence of the two men and two women arrested, and the Italian companion of the deceased, and of several spectators, the jury brought in a verdict at midnight.

It stated that Norman Henry did kill and slay the deceased. The verdict contained a rider that "every credit is due to the police for the manner in which they have managed this case."

Child Burned.

Cornwall, April 6.—Mrs. Alexander Demartin sustained injuries which will probably result fatally, and her only child, a two-year-old boy, was burned to death yesterday afternoon, as the result of the mother mistaking a can of gasoline for coal oil. The woman and her child were alone in the house, and it is believed that she made a mistake in the cans when filling a coal oil stove, and that when she attempted to light the stove it exploded.

With her clothing all aflame she rushed into the street and her cries brought to her assistance several men who were employed in the Dundas Cotton Mill, near by. Some extinguished the flames which enveloped the woman, while others, running into the house, found the child in a similar predicament and the carpet afire. Both mother and child were taken to the General Hospital, where the child died. The doctors do not think that the mother can recover.

Sheldon Will Return.

Quebec, April 6.—There appears to be no bar to the return of Sheldon, the "famous" financier, to Canada. As a matter of fact, he will probably be on Canadian soil within the next 24 hours. According to a despatch received by C. Lanctot, assistant to the attorney-general of the province, the jury which was investigating the case against him in the courts of Pittsburg, rendered a verdict of "ignoramus," and if no other charges are made against him, he will be handed over to Chief McCaskill, who will immediately start for Canada with his prisoner.

TELEGRAPHIC BRIEFS.

The militia training camp for western Ontario will be held at Goderich.

Mr. Waldorf Astor has purchased The Sunday Observer, a British Unionist journal.

The sub-committee considering the charges against Mr. Lanctot at Ottawa have disagreed.

Mr. E. G. Porter, M.P., was nominated again for the Commons by West Hastings Conservatives.

A movement is on foot in Washington to offer Canada preferential toll rates in the Panama Canal.

The British Columbia Government paid nearly half a million dollars in cash to the Indian owners of the reserve adjoining Victoria. The Indians are also given a new reserve.

Fifty Boy Scouts will represent Ontario at the coronation, and the contingent will be selected from the ranks of those boys who have attained the highest proficiency badges during the past year.

Robert E. Davie, the Boston "boy broker," who is charged with embezzlement, sailed from Ria Janeiro yesterday on the steamship Byron, in the custody of Boston detectives. He said he was returning voluntarily to finish the ordeal.

Frederick Crompton, brother-in-law of Dr. Beattie Nesbitt and president of the Crompton Corset Co., was fined $40 and costs by Judge Winchester yesterday, with an alternative of 30 days in jail, for accepting notes of the Farmers' Bank as a pledge.

Death Was From Heart Failure.

St. Thomas, Ont., April 6.—Mrs. J. Hill, the farmer's wife, near Vienna, who was reported to have died of accidental poisoning, was the victim of heart failure. A small dose of medicine that had been given her did no injury.

French Fishermen for Grand Banks.

St. Pierre, Miquelon, April 6.—The dwindling population of France's last colonial possession in North America has been increased temporarily by the arrival here on Tuesday of 900 fishermen from St. Malo.

They will man the St. Pierre fishing fleet of 50 vessels on the Grand Banks this spring.

Drop In Fur Prices.

Fredericton, N.B., April 6.—Word of another drop in the price of raw furs in the London markets has reached here. Muskrat is reported down 50 per cent. mink, otter, beaver and ermine 20 per cent., wildcat 70 per cent., and red fox 7 1-2 per cent.

Winnipeg Chinaman Murdered.

Winnipeg, April 6.—Soy Lang, president of the Sow Chung Lung Co., was found murdered in his room yesterday. He was the recognized head of all Winnipeg Chinese secret societies.

Cook's Cotton Root Compound.

The great Uterine Tonic, and only safe effectual Monthly Regulator on which women can depend. Sold in three degrees of strength—No. 1, $1; No. 2, 10 degrees stronger, $3; No. 3, for special cases, $5 per box. Sold by all druggists, or sent prepaid on receipt of price. Free pamphlet. Address: THE COOK MEDICINE CO., TORONTO, ONT. (formerly Windsor)

NEW TELEPHONE DIRECTORY

The Bell Telephone Co'y OF CANADA

s about to issue

A NEW TELEPHONE DIRECTORY

for the

DISTRICT OF CENTRAL ONTARIO

including

Peterborough

Orders for new connections, changes of firm names, changes of street addresses or for duplicate entries should be handed in at once to

G. O. CAMERON,
Local Man ger

CRIPPLE FROM RHEUMATISM

NOW IN PERFECT HEALTH THANKS TO "FRUIT-A-TIVES"

VANCOUVER, B.C., Feb. 1st. 1910.

"I am well acquainted with a man, known to thousands in Vancouver, Victoria and New Westminster, who for nearly a year was practically a cripple from Rheumatism. He was so troubled with the disease that he found it difficult to even turn over in bed. His heart appeared so weak that he could hardly walk up stairs.

Last June, he received a sample of "Fruit-a-tives". He used them and dates his recovery from that time. To-day, there is no man in Vancouver enjoying better health.

He was building a house this fall and shingled a good part of the roof in a driving rain, without suffering any bad effects". JOHN B. LACY.

Mr. E. E. Mills, (assistant postmaster at Knowlton, Que.,) also writes: "I honestly believe that "Fruit-a-tives" is the greatest Rheumatism cure in the world". Try it yourself.

50c. a box, 6 for $2.50, trial size, 25c. At dealers, or from Fruit-a-tives Limited, Ottawa.

EAST CITY

COAL

And Wood Yard

MAIN OFFICE—111 Hunter Street E st
Phone 96

All si es of the best mined Coal delivered promptly to all parts of the city. Terms strictly cash.

$7.50 Per Ton

Hardwood, $6.00 per cord. Best Mixed Wood, $4.50 per cord. First class Tamarac

WEIR & O'BRIEN

ARCH. WEIR JAMES O'BRIEN

Get . . . the Latest

We supply the correct things in

WEDDING
INVITATIONS
MENUS
PROGRAMMES
ANNOUNCEMENTS
CALLING CARDS
And PERSONAL
STATIONERY

The newest and latest types papers and extremely good work.

Review Printing Co
PETERBOROUGH

Tips for Fire Insurance Policyholders

1. Are the insuring companies financially responsible, and in a position to pay all just claims?

2. Are you sufficiently insured at all times?

Remember your stock is much greater at one time of the of the year than at another. Do you regulate the amount of your insurance accordingly?

3. Are your buildings and contents properly described in the policy, and if more than one policy, do they all read the same? Make your description as brief as possible.

4. If you are insured in any more than one company, it is necessary to have a "Concurrent Insurance" clause in each policy, viz., The written consent on each policy permitting you to insure in more than one company without notifying each company. This is very important. Do your policies contain this?

5. If you use gasoline, acetylene or other lighting plants on the premises, the policies should distinctly permit same. Your policy limits the amount of explosives, gasoline, coal oil, etc., to be carried on the premises. Are you exceeding this limit?

6. Have you paid your premiums and obtained a proper receipt for same?

If you have not complied with the foregoing conditions you might get little or nothing in case of fire.

After the fire your policies are unalterable, no matter how glaring their errors, which appear and how far they are from what you expected.

Examine your policies now. It may be too late to-morrow.

AFTER THE FIRE—

Can you prove the amount of your loss?

This can be done only by using the following methods—

By stock-taking at least once a year.

By keeping proper books showing—

(1) Your purchases.

(2) Your sales, both cash and credit.

By placing your books in a fireproof safe or vault before closing your premises.

Respectfully yours,

W. H. HILL Insurance Underwriter

Phone 14 159 Hunter Street

ONE OF OUR 40 REMEDIES

Drug Store Prices

In a drug store the question of prices ought to be of secondary consideration.

Quality

is the first and last consideration, and that you must leave to the judgment of your druggist. **He knows** what goods he can give you your money's worth in.

Quality

This is our reason for handling and recommending NUGENT'S FAMILY MEDICINES. They have been STANDARD in this city for nearly thirty years.

ONE FOR EVERY ILL

Manufactured and sold only by

NUGENT DRUG CO.
286 George-st.

REASONS

With an experience in photography extending over 50 years.
With an equipment excelled by no studio in Canada.
With 3 expert photographers charge and 5 assistants.
These are a few of the reasons why we think we can please you. There are others which we would be pleased to explain in person Call or telephone appointments

THE ROY STUDIO
140½ Hunter Street.

NOTICE

This is the time to look over your spring wardrobe. Bring them to us and you will be surprised the improvement we can make in them. We clean, press and repair all outer garments worn by lady gent.

— TWO STORES —

Geo. R. Record
73 Simcoe-st. - - - - - Phone 669
Charlotte-st. - - - - Phone 575
Machine 357.

Housecleaning Made Easy

Before you decide how you will clean your carpets call us up or drop in and see the work our machines will do.

We can thoroughly clean the carpets of an ordinary sized house in three hours, without any inconvenience to you and at a very small cost.

THE VACUUM CARPET CLEANER CO.
395 Water St. Telephone 72.
Near Corner Hunter Street

PHOTOS! PHOTOS!

We produce the latest and best styles in photographic portraiture for presents. A trial will convince you of the quality of our work. All sittings finished for delivery within the hortest possible time.

W. G. LENDRUM
Phone 626 — 170 Charlotte Street

Wet Weather Makes You Think of

Waterproof Covers

and when you think of these you must think of
J. J TURNER & SONS, Manufacturers
Covers for Man, Horse or Wagon

NEW PROTESTANT HOME TO START

Board of Management Asks For Assistance From Citizens

As a definite arrangement has been concluded between the City Council and the Board of the Peterborough Protestant Home, the work on the new home will be started as soon as possible.

The plans for the building are now being drawn up by Mr. Sandford Smith, of Toronto, whose grandfather, the late Sheriff Hall, gave the present building. These plans will be submitted to the board next week.

As the board has undertaken to pay half the cost of the building, and also to supply the furnishings, they ask the citizens of Peterborough to help them in this good work. There is no doubt that this project for the care of the aged and needy will appeal to all.

Mr. Travers, of the Bank of Montreal, has kindly consented to receive all subscriptions which may be made for this object.

SPECIAL

The piano used by the Sheffield Choir is a Heintzman & Co. Grand. The J. M. Greene Music Co., Charlotte street, representatives. 3d

CHANGES AT THE KNICKERBOCKER

Business Taken Over by H. Zacks Store Being Remodeled

The business formerly carried on by the Knickerbocker Company, credit clothiers at 122 George street, has been taken over by H. Zacks and when the remodeling operations now going on at the premises, are completed Mr. Zacks will commence a strictly cash and one price business which will be known as the Cash Bargain Store. premises now closed, are being enlarged, and improvements which will make the store thoroughly up-to-date are being rushed.

Mr. Zacks will carry the very latest styles in ladies' and men's furnishing and hence he can fill in the selection of the large stock which he purposes placing on the shelves. Being able to buy in large quantities and for cash, he will be able to do business at the very lowest price and customers of the Bargain Cash Store may be assured of every satisfaction. Announcement as to the re-opening of the premises will appear later.

ESTATE OF DAVID KNOX
Executors Sale

The Executors offer for sale the Homestead property on Queen Street, Peterborough consisting of part of Lot No. 3, South of Hunter and East of Water Street with fine two story brick DWELLING HOUSE, eleven rooms, hot water heating, all modern improvements, also the SODA WATER FACTORY will be sold separately For further particulars apply to John Knox, Executor to Mrs. John Comstock or Messers Dumble & Johnston.

HONORABLY ACQUITTED

Perjury Charge Against Chief Bennett of Havelock Not Sustained

The adjourned hearing of the charge of perjury against Chief Bennett, of Havelock, was held yesterday at Havelock, and after the evidence of the Crown had been submitted, Magistrate Dumble, who presided, ruled that there was no evidence to sustain the charge, and the defendant was honorably acquitted. L. M. Hayes, K.C., acted for Chief Bennett, and County Crown Attorney Wood prosecuted.

This charge was brought forward by Mrs. Maud Innis, of Havelock, and it was alleged that Bennett made false statements in his evidence of the defendants in the Innis-Havelock action, heard at the Fall Assizes here last year.

WEDDING BELLS

PAYNE—OLD.

Toronto Star.—The marrage of Miss Grace Old, daughter of Mr. and Mrs. Robert Old, to Dr. Osman A. Payne, of Minoen, only son of Mr. R. A. Payne, of Lindsay, took place very quietly at three o'clock this afternoon at the residence of the bride's father in Dunvegan road. The ceremony was performed by the Rev. Joseph Oderry, in the drawing room, which was decoated with pink roses and carnations. Miss Dorothy played the wedding marches and Miss Mabel Doherty sang "Because."

The bride, who was unattended, was given away by her father. She was wearing a travelling suit of blue cloth with large blue hat and she carried white roses.

Later in the afternoon Dr. and Mrs. Payne left for a honeymoon trip to Buffalo and New York and on their return will reside in Minden.

Fresh Garden and Field Seed by ounce, pound or packet. Mason's Floral Emporium, 436 Water Streeet.

WILL NOT BE SO MANY REMANDS

City or County Must Now Pay for Keep of Prisoners

Prisoners arrested in the city and county, and sent to jail on remand, must be paid for by the county or the city. Recently the jailors of the province received orders to the effect that the maintenance of all prisoners while in the jail was to be charged up to the city or county until they were sentenced. This means prisoners who are up on indictable offences, and the city or county always paid the maintenance of prisoners up for other offences. Prior to the new order if a man was given a hearingand then remanded to jail the province paid for his keep from then on. Now the city or county pay it till he has been sentenced.

MONTANA A TRUE WESTERN PLAY

Harry D. Carey, the author of that interesting and successful American drama, "Montana" is starring this season in that play, and will appera at the Grand, on Saturday, April 8, matinee and evening.

Life in mining camp and on one of the big ranches of the boundless West are the themes of this interesting play, and this admits of many startling incidents and nerve tingling climaxes. With a beautiful story, well worked out, with characters that are natural and realistic, and with scenes that are historically correct, it makes an entertainment that is far out of the ordinary. The cast of characters is a well balanced one. It is play which will please all classes of theatre goers and assuredly will meet with the same hearty welcome here that has greeted it in all of the large cities of the country.

BIRTH

BELLAMY.—April 5, 1911, to the wife of Charles Bellamy, 106 Lansdowne Avenue, of a son.

DIED

COULTER—In this city, on April 5, 1911, Robert Coulter, late of First Battalion Rifle Brigade, in the 80th year of his age. Funeral will take place from the residence of his son-in-law, Mr. A. A. McIntyre, 567 Aylmer Street, to-morrow afternoon, at 2.30 o'clock.

Guelph's tax rate will be 22 mills, an increase of five mills.

The Best Sugar For Preserving

Homemade Preserves are best and cheapest—if you select sound fruit and absolutely pure sugar.

Now, don't order, simply "10 pounds of sugar" and trust to "housekeeper's luck" but get **good** sugar.

Get the sugar with a name. Get

St. Lawrence Sugar
(St. Lawrence Granulated)

Prof. Hersey, Government Analyst, reports it to be "99 99/100 to 100 per cent pure cane sugar with no impurities whatever". Your Preserves will keep better if made with St. Lawrence Sugar because of its purity.

Remember the name—
ST. LAWRENCE GRANULATED—and **insist** on having it for all your preserving. At grocers—in 20 lb. bags, also by the pound and barrel.

THE ST. LAWRENCE SUGAR REFINING CO. Limited,
MONTREAL. 49

THEATRICAL

William Faversham, in his first appearance before a Peterborough audience at the Grand Opera House last night, was somewhat startling in his character of a faun, not only when he appeared before Lord Stonbury as his Lordship was about to blow out his brains, because of race track losings, and throughout the performance as he made his frank and outspoken attacks on high society.

"The Faun" was heralded as something new, and the advance notices were sustained. The success of the performance, so far as its effect on theatre-goers, depends to a considerable extent, as do many other productions which seek to impress great truths on an audience, in the manner in which it is received by that audience. The faun, when he discarded his costume of a demi-god and entered high society, found many faults in the lives of those with whom he came in contact, and his denunciations of their manner of living were right to the point, and they hit the mark every time. He sought to, and was successful in, teaching the members of the household, whom he met as the guest of Lord Stonbury, the value of love, and how they could get the most out of life—by casting aside all conventional methods and applying his great truths to themselves.

Mr. Faversham and Miss Julie Opp were given a splendid reception, and the work of the assisting company was of a very high standard.

MEETING

All members of the Athletic Section of St. Peter's T. A. S., also all members interested in sports are requested to meet at St. Alphonsus Lyceum on Thursday evening, 6th inst. at 8 o'clock. 21

WHAT'S ON TO-NIGHT

Y.M.C.A. boys' banquet.

Presentation of "Little Pilgrim" at All Saints' parish hall.

Sports Committee of T.A.S.A.C.

Pianos to Rent.

Pianos and organs rented from $1.00 per month up. Six months' rent allowed in case of purchase. The J. M. Greene Music Co., Limited, Charlotte street.

Y.M.C.A. NOTES

Taylor Statten, Provincial Boys' Secretary will speak on "The House that Jack Built," at the annual Boys' Banquet to-night.

The physical committee met last night and discussed some plans for the summer months. These will be brought before the Board at the next meeting.

Hon. A. G. MacKay and ex-Judge C. J. Doherty, of Montreal, will address the Windsor Board of Trade banquet on April 18.

Have You Tried Our New

Chocolates

Several new flavors
All fresh and tasty
Take home some with you to-night.

Coleman Bros.
426 George Street

Appetizing Sauces

Lee and Perrin Worcester	35c
Sutton's Worcester Extra	25c
Sutton's 2nd quality	15c
Holbrook's Worcester	35c and 25c
Pan Yan Sauce	25c
Lipton's Worcester	25c
Walnut Catsup C. and B.	25c
Anchovey Sauce	25c
Mushroom Catsup	20c
Tobasco Sauce	35c
Mason's English Sauce	20c

E. F. MASON, Grocer
429 George St. — Telephone 78

GRAND OPERA HOUSE — Mon., April 10

Frederic Thompson's Original New York Production

"POLLY OF THE CIRCUS"

BY MARGARET MAYO

With a Company of Notable Players and Five Big Circus Acts
Exactly as presented for one year at the Liberty Theatre, New York

Prices—50c, 75c, $1.00, $1 50. Gallery 25c. Seat Sale Opens Friday

Scene from the Big Circus Play, "POLLY OF THE CIRCUS," which comes to the "The Grand" next Monday, April 10.
Seat sale opens to-morrow (Friday) morning.

ADAMS' STORE FOR WOMEN
339 George Street — 466 Telephone

SPECIAL EASTER SALE
— OF —
NEW SPRING COATS

Commencing Friday and continuing until after Easter we will sell at great price reductions our large and well assorted stock of Women's, Misses' and Children's New Spring Coats.

$6 and $6.50 SPRING COATS FOR $5.00
These New Spring Coats are made of extra quality Corded Covet Cloth, semi-fitting, splendid styles, extra value at $6.00 and $6 50. Special Easter Coats Sale Price........... **$5.00**

$8.50 and $9.00 COATS FOR $7.50
18 only Spring Coats made of plain and fancy stripe Coverts, with Silk Braid and Morie Silk trimmings. Regular values $8.50 and $9.00. Special Easter Coat Sale Price for..... **$7.50**

$10.00 SPRING COATS FOR $8.50
20 only New Spring Coats, made of Fancy Covert Cloths, semi-fitting, smart styles Regular values $10.00. Special Easter Coat Sale Price for **$8.50**

MAIDS' LONG COATS FOR $9.00 & $10.00
Made in Fancy Coverts, black and white checks, full length, semi-fitting with Braid and Morie Silk trimmirgs. Special Easter Sale Price for........................ **$10.00**

CHILDREN'S NEW SPRING COATS
We are showing a large and beautiful range of Children's Spring Coats from 2 to 16 years, smart stylish Coats. Special Easter Coat Sale Prices:—
$2.50, $3.00, $3.50, $5.00.

If you would have the best Spring Coats Styles for the least money, buy at ADAMS' during our EASTER COAT SALE.

Coupons for the free Library Voting Contest given with each purchase—Ask for them.

15 Days' Removal Sale

THE CANADIAN FURNISHING HOUSE

is going to move by April 15th, to 311 George street, opposite Customs House, and offers everything in the store at the lowest prices. Don't put off selecting your spring apparel. The woman with a limited sum of money and a desire to select stylish new spring apparel, need not hesitate in coming to me for a charge account. The small payments asked and the fair treatment you receive here, have built this business to its present supremacy. Come, make your selection and open your credit account.

Spring Display for Easter of Women's Suits, Coats, Dresses, Waists & Millinery

This store is in a position to fit you out from your Easter hat to your well shod foot. Call and see the newest styles and select whatever you desire on my easy credit terms.

Ladies' Suits from......... $11 to $35
Ladies' Coats from......... $8 to $20
Ladies' Skirts......... $2 to $12.50
Ladies' Waists......... 75c to $5.50
Men's Suits......... $10 to $25
Men's Spring Overcoats... $8.50 to $15
Men's Pants......... $1.75 to $4.50

Housefurnishings—Linoleum, Square Rugs and Tapestry and Lace Curtains in the best quality.

CASH OR CREDIT

CANADIAN FURNISHING HOUSE

The Best Credit Clothiers in the City.

Don't You Wish Your Landlord Would Hand You Back Your Rent Money Every Month?

If you would stop the rent foolishness and take the same money and buy a lot and build a house with it, it would be all yours—every months payment of it. We offer you an easy method of saving the money you pay for rent and keeping the value of it in your own possession for all time. Our plan is this:

Buy A Lot

and start building a little home at once The full particulars of how this can be done will be explained to you by

J. T. O'Connell & Co.

136 HUNTER ST. OPEN EVENINGS

CECIL RICHARDSON TO RECEIVE A SILVER CROSS

Award of Medals and Decorations Approved of at Ottawa

Ottawa, April 5.—The award of medals and decorations to the following boy scouts for special acts of bravery has been officially approved by the Chief Scout—George Jackson, bronze cross, highest possible award, for gallantry in saving life at extra risk; Cecil Richardson, Peterborough, silver cross for great risk to self; Alvard Lowry, a medal of merit (gilt), for a scout who does his duty exceptionally well, with grave danger to himself in saving life from drowning; Thomas Hobbs, Toronto, scroll of honor certificate.

Young Richardson was instrumental in saving the life of Cyril Hughes last summer. Hughes was playing in the water near the C.P.R. bridge to the east of the Peterborough Canoe Co.

F. D. Kerr, secretary of the local organization of Boy Scouts, has received a communication from Toronto in regard to the presentation of medals and decorations. It is suggested that the affair be held at Massey Hall, and that Cecil Richardson attend on April 21.

DEATH OF ROBERT COULTER A VETERAN OF THE CRIMEA

He Had Seen Much Active Service, in Which He Won Many Decorations

Just before midnight, last night the death occurred in this city of Mr. Robert Coulter, a veteran of the Crimea, in the 80th year of his age. Mr. Coulter has been in declining health for some years, and his death though deeply regretted was not unexpected.

Deceased was born in the parish of Mullabrack, near the town of Market Hill, county of Armagh, Ireland, and enlisted in the First Battalion Rifle Brigade, on 6th September, 1848. Under the colors of this famous battalion, he saw much of the world, and were his experiences put in narrative form, they would add many a thrilling chapter to stories of adventure. The medals in his possession, bore witness of many a stirring period in the life of the deceased, although he rarely exhibited these, and then only to his intimate acquaintances. They comprise a Cape of Good Hope medal, Turkish, and South African medals, a medal for the Crimea with clasps for Alma, Inkerman, and Sebastopol and a medal for British North America service together with four good-conduct badges. It was the privilege of the Review some years ago, to be granted an interview with the veteran of the events in history these medals represent, and these columns contained some interesting accounts of British heroism, and endurance against great odds on many a hard-fought field. Of Inkerman and Sebastopol, with the terrible experiences and hardships that followed these campaigns, a vivid description was given, and the writer at that time felt all the thrill one knows in hearing such a story told by one who had actually shared in its events.

It was in the First Battalion, that General Buller, of South African fame, served his apprenticeship as a soldier.

The wife of deceased died only a short time ago while on a visit to her son in Toronto.

Deceased was a resident of this city for a great many years, and to his daughters, Mrs. A. A. McIntyre and Miss Bessie Coulter, many will extend sincere expressions of regret.

The funeral will take place to-morrow afternoon from the residence of A. A. McIntyre, 567 Aylmer Street.

MISS CHOATE IS DEBARRED FROM COMPETITION

A High Compliment to Her Conspicuous Ability as Violiniste

The many frineds of Miss Julia Choate, violiniste, and all interested in the musical credit of Peterborough will regret to be informed that she is to be debarred from taking part in the Earl Grey competition at Winnipeg, on April 24th, and for reasons highly complimentary to her conspicuous ability as a violin artist.

The competition committee in charge of the entries insist upon a rigidly literal interpretation of the conditions, which permit only "amateurs" to take part in the competition Miss Choate is regarded as being so decidedly distinguished as a professional as to place her far beyond the amateur class, and well in the front rank of professional violinists.

Under these circumstances Miss Choate, will not be required to go to Winnipeg, but her concert in the hall of the Conservatory, announced for April 7, though deprived of the significance of the object for which it was proposed, will still be given as an exceptionally attractive musical and elocutionary entertainment. The concert, cannot very well be deserted. Miss Beatrice Wellington, of Toronto, an elocutionist of exceptional ability, has been engaged for April 7th, cards of admission have been printed and many of them sold. Therefore, the concert will be held on the date mentioned, which the public is requested to keep in mind in the interest of the musical enjoyment the occasion assures.

LOCAL NEWS ITEMS

St. John's choir meets for practice for Good Friday and Easter music to-night. Boys at 7.30. Full choir at 8. A heavy program has to be rehearsed, including Stainer's "Crucifixion," the "Hallelujah Chorus" and two other numbers from Handel's Messiah, besides Easter anthems, and the regular service.

Choristers are asked to be in attendance not later than 8 p.m.

A special meeting of St. Andrew's W. F. M. S. will be held in the Ladies' parlor, to-morrow evening at 8 p.m. All the ladies are urged to be present.

The many friends of J. J. Thompson, physical director at the local "Y" will be pleased to learn that he is able to be about again after being confined to his home through an injury to his knee. He will not be able to take any active part in gymnasium work for some time however.

Special evangelistic meetings willl be held in Assembly Hall, George street, four doors north of market hall, to-night and to-morrow night at eight o'clock, by Messrs. Pearson, of Deseronto, and Lyon, of Toronto. All welcome. No collection.

Arrangements for the annual excursion to Ottawa of the Farmers' Institute of East and West Peterborough and East Durham are completed. The date is Thursday, June 8.

WHO'S COMING AND GOING

Mr. Harry Crossman went up to Toronto yesterday.

Mr. Arthur Adamson of Port Hope has accepted a position here.

Mabel Walker of Port Hope is visiting friends in the city.

Mr. F. Andrews left on Monday for Vancouver.

Wm. Hanna, of Bethany, is spending a few days in the city.

J. D. Young of Burleigh Falls, is registered at the Munro House.

William Sills of Madoc has accepted a position with the J. M. Greene Music Company.

Hugh Burritt, of the Dominion Bank, Toronto, is spending a few days visiting his parents.

Messrs. George F. Blackwell and B. F. Reesor of Lindsay, are guests at the Snowden House.

H. J. Leach, division conduit and cable foreman of the Bell Telephone was in the city yesterday.

Miss Sibyl Kennedy, of the Galt Training Hospital for Nurses is the guest of her parents on Park Street.

Miss Clare Miller of Prescott, is the guest of Miss Bessy Logan at 14 Murray Street for a couple of weeks.

Taylor Statten, Provincial Boys' Secretary of the Y.M.C.A. work, while in the city, will be the guest of F. G. Hassard, London street.

Miss Pearl Bell, of Peterboro, who has been the guest of Mrs. T. Gillott over Sunday, sang a solo in the Presbyterian Church on Sunday evening She has a sweet voice, and her enunciation is clear. She will always be sure of a warm welcome in musical circles here—Millbrook Mirror.

OBITUARY

The Late Margaret McCarney

Margaret, Rena McCarney, aged twenty-one died yesterday at 12.30 p.m. after a lingering illness, at the home of her parents, Mr. and Mrs. John McCarney, 21 Bethune Street.

Surviving her, besides her parents are three sisters and two brothers, namely Catharine, Martha Anna, Geraldine, John and William Christopher.

The funeral took place to-day at 2.30 to the Church of the Sacred Heart and thence to St. Peter's cemetery.

Died Suddenly

Elizabeth Conroy, wife of John Conroy, of Otonabee, passed away Saturday afternoon at three o'clock at the age of 71 years. Death came after a lingering illness.

Surviving are five sons and five daughters, who are Messrs. Alexander and David, of Douro; Patrick, of Otonabee; James, of East City, and John, of Vancouver; and Mrs. Pat. Quinlan, Mrs. E. Flaherty, Mrs. Ed. O'Brien, of this city. Mrs. J. Collins, Otonabee, and Miss Maggie at home.

The funeral was held Monday morning from the late residence to St. Peter's cathedral, thence to St. Peter's cemetery for interment.

Death of Infant

The death occurred yesterday of the infant child of Mr. and Mrs. Charles Bellamy, 106 Lansdowne Avenue.

The funeral took place this afternoon to Little Lake cemetery.

George Foley Dead

The death occured at St. Joseph's Hospital last evening, at six o'clock, of George Foley, who has been suffering from blood poisoning for about four weeks. He was one of the city's well-known carters, and has lived most of his life here. He was born at Coldsprings near Cobourg, 52 years ago.

Surviving are a widow, five sons, and one daughter. The sons are Messrs. John of Hamilton, and George William, James, and Melville of this city. The daughter is Miss Mildred Foley of Carivale, Sask. The sisters are Mrs. Edward Morency of Montreal, Mrs. Robert Bell, city, and one brother, Peter F. Foley, resides at Midland.

The funeral will be on Friday from the late residence, 467 Elm Street at nine o'clock, to St. Peter's Cathedral and thence to St. Peter's, cemetery.

Dr. Scott Bereaved

Dr. Scott received a telegram Monday, informing him of the sudden death of his sister, Mrs. Wm. Truscott, Elgin, Man., aged 47 years.

The late Mrs. Truscott was born in Smith township, where a number of the members of the family still reside. After emigrating to the west she was married to William Truscott, formerly from the vicinity of Port Hope.

Mr. and Mrs. Truscott engaged in farming until a few months ago, when they rented their farm and went to live in Elgin.

Mrs. Truscott has visited in Peterborough a couple of times since going west, and though not very delicate, she had been ailing for some time.

While going about performing her household duties Saturday evening, she took suddenly ill and succumbed at an early hour Monday morning.

Deceased was well and favorably known among a large circle of friends, and her death will be learned with much regret.

Those left to mourn her death are her husband, four sisters, Mrs. Robert Newton, Brandon; Mrs. Robert Moffat, Elgin; Mrs. Percy Edmison, of Smith, and one unmarried sister at home; five brothers, Messrs. George, of Brandon; John, of Souris; Robert and Alexander, of Smith township, and Dr. Scott, of Peterborough.

The body is being brought to Peterborough for interment.

Funeral arrangements will be announced later.

Mrs. Richardson Dead

A bright young life was brought to a close yesterday when Cora Myrtle Doxiee, aged 19 years, wife of Percy F. Richardson, passed away at the Nicholls Hospital. A more extended notice will appear to-morrow.

NEW RESIDENCE ON WATER ST.

To be Occupied in Near Future by Miss Dunlop

A handsome new residence is nearing completion at 518 Water street, and which will shortly be occupied by Miss Dunlop.

Both inside and out the house is handsomely designed, and the rooms are laid out in a most convenient and up-to-date manner.

The building is of red brick, the woodwork painted white inside and outside. All the flooring is varnished, except the kitchen and bedrooms. There are six of the latter, and a striking feature in connection with them is their uniform size. There are also both front and back stairs to the house. The woodwork on the front stairway is the very best pure oak spindles also. The doors are all oak grained, and the pannelling of them is an additional praiseworthy feature. The ceilings and walls are painted white, and the window sills of the parlor are white enamelled. A large bay window faces the street in the front upstairs bedroom and in the parlor. Another one is on the south side of the dining room. The pantry is large and conveniently situated to both kitchen and dining room.

There is a cozy little reception room with a brick fireplace just inside the front door off the hall. The hallways both upstairs and down are wide and neatly finished, and the building altogether reflects great credit on the contractor, R. S. Trew.

The basement is floored with concrete and contains a fine furnace, steam heats the house. Adam Hall had the contract for the plumbing, and G. H. Duncan for the painting.

DEPUTY FIRE CHIEF DENIES

Having Had Anything to do With Writing of Letter

When interviewed by the Review this afternoon, Deputy Fire Chief Grange was averse to making any statement relative to the charge against him, regarding the letter written by a fireman of the department, but on being further questioned, stated that he did not have anything to do with the writing of the letter.

Captain Thomas could not be approached, as he was asleep after all night duty.

New Lakehurst Telephone Line

By advertisement in another column it will be seen that tenders are asked for the work of constructing a telephone line from Lakehurst to Ennismore P.O., a distance of 19 or 20 miles. The work is to be completed by the 15th of June. Tenders will be addressed to D. Weir, clerk, township of Harvey, at Lakehurst, P.O.

High Constable Merewether will act as sanitary inspector of Guelph for $700 a year.

For Immediate Sale.
A Country Home.

5 acres of good land at Downer's Corners.
A half hour's walk from the city's heart.
Small house: garden of fruits and flowers.
Suitable for greenhouse or poultry farm.
Ideal situation. A profitable investment.
Low price: easy terms.

Apply to Dennistoun, Peck & Kerr.

TO DOUBLE THE PLANT

Of the Cement Works At Lakefield

Montreal, April 5—It is officially stated that the Canada Cement Company has decided to double the plant at its extensive works at Lakefield, Ontario.

HIGH CLASS CONCERT

Julia G. Choate, violiniste assisted by Beatrice M. Wellington, A.T.C.M. reader at Conservatory Music Hall, Friday evening, April 7. Admission 25 cents. Tickets on sale at Madill's and Conservatory.

3d

Chop Thieves Remanded

The case of the three young lads accused of stealing chop from the Quaker Oats Company, came up at police court this morning. The third party, Joseph Shear, has left the city, and the case was adjourned for a week. The other two lads were present, however, and promised to appear, in a week.

Property for Sale

Mr. James Edgecumbe announces that he will sell immediately his nine roomed house, with bathroom, furnace, at the corner of Antrim and Water streets, as he is going to the West. Apply, 687 Water street.

GRAND - OPERA - HOUSE
SATURDAY, APRIL 8th
Matinee and Night

The Famous Actor-Author
HARRY D. CAREY
— in —
MONTANA
A Romance of the Western Plains

Excellent Cast and Scenery
Horses Indians Cowboys Scouts
COMEDY - THRILLS - HEART INTEREST

Popular Prices—Eve'g 50c, 35c, 25c Gallery 15c
Matinee—Adults 25c, Children 15c

TENDERS

Will be received by the undersigned up to and including **April 21st, 1911**, for the **Digging of the holes, the peeling and erection of the poles, and the stringing of the wires** or for any part of the said work, of a Municipal Telephone Line from Lakehurst P. O., to Ennismore P.O., a distance of 19 or 20 miles in all, the holes to be four feet deep, and the work to be completed by the 15th day of June next.

Further information may be received on application to Henry Coons, Chairman Construction Committee or

David Weir, Secretary
Lakehurst P.O., Ont.

An Air of Elegance Distinguishes

Invictus Shoes

The Shoes that possess the quality, grace and style so gratifying to the good taste of gentlemen.

You'll see perfection in the **Invictus Shoes.**

Serviceable footwear suitable for all occasions.

Satisfaction assured to to wearers of **Invictus Shoes.**

$5.00

The best constructed shoe on the market.

We are exclusive agents for this popular shoe.

J. T. Stenson Sons
364 George-st.

DOMINION CHINESE CAFE

Best meals in the city. If you are going out for dinner or evening lunch, don't forget to call

328 GEORGE STREET

Thirteen G.T.R. trackmen are on the strike at the Falls for 40 cents a day wage increase.

FLASH LIGHT OF

BARGAINS

THROWN ON THIS PAGE

It Tells of Wonderful Savings in a Variety of Lines

SUNDRY LIST

100 pkgs. consisting of 50 visiting cards	8c	Carpet Beaters	7c
50 boxes containing 24 sheets linen note paper and 24 envelopes, per box	15c	Table Knives, each	7c
3 volumes, 1, 2 and 3 of the life of Washington Irving, regular 5.00, the 3 for	1.25	Wood Bread Board	10c
2 only Family Bibles, reg. 3 75	99c	China Cake Plates	10c
50 thumb index Bibles, reg. 1.25	95c	Washing Powder	6c
10 thousand church or pence Envelopes, per 1000	45c	Sapolio Soap	9c
4 only Pictoral Bibles, soiled, regular 2.00 for	25c	Peri Lustre, per skein	2c
Dousy Bibles, 1.50 for	75c	Rope Art Silk or Twist Embroidery	3c
30 bottles, quart size, Lloyd's or Japanese Ink, reg. 60c for	29c	Room Moulding, per foot	2c
50 Chamois Skins, 10c for	5c	Choice of 100 plated Brooches	10c
Glass Lemon Squeezers	4c	2000 Sheets or 3 Rolls Toilet Paper	24c
Sick Feeding Cups	7c	1000 Quart Tins House Paint	49c
China Fruit Saucers	5c	China Egg Cups ....6 for	10c
		Cut Glass Table Tumblers	10c
		China Cream Jugs	10c
		Paring Knives	5c
		Bread Knives	12c

Big Reductions on Prayer and Hymn Books — King George Edition

TORONTO 262 Queen W. | **Routley's** | PETERBORO 379 George-st.

FRUIT

SOMETHING NEW IN FRUIT

Delicious Florida Tomatoes and Pineapples at Moderate Prices

Also our regular cut in Oranges, Lemons, Grape Fruit and Bananas

A daily supply of Lettuce, Onions and Celery

Canned Goods: the very best brands of Tomatoes, Peas, Corn, Salmon, Sardines

MINICOLA BROS.
WHOLESALE AND RETAIL
160 Hunter St. - Both Phones 337

WE SELL Anything you want
WE BUY Anything you have to sell.

JAY'S Stores
388-392 AYLMER ST. PETERBORO'

A Gift That Only You Can Give

What would be better than a Portrait of Yourself? The kind we make? Come now before the rush and let us have the order. We are prepared to give you the best your money can buy.

Louis Mendel

STUDIO — 374½ George Street, East Side
The only Studio on George St.

Model Dairy Co.

Corner King and George Streets

Pure Milk in Sterilized Bottles..... 6c
Whipping Cream, quart..... 40c
Table Cream, quart..... 30c
Skim Milk, 3c qt. or 2 qts. for..... 5c

Everything used in the dairy is thoroughly sterilized. Call and inspect the only plant in the city. Orders delivered any time to any part of the city. Milkmen supplied.

TELEPHONE 831

BUY BEEF

AT

Porter's Meat Market

And Save 20 per cent on Your Meat Bills

We Are Cutting Toronto Inspected Beef at Prices that Will Surprise Yon

SPECIALS

LARD, the very best at 3 lbs. for 50c

4 lbs. of 30c TEA for $1.00

Goods Delivered Promptly

THE ONTARIO CONSOLIDATED MINES, Limited.

AUTHORIZED CAPITAL $850,000.00 — PAR VALUE OF SHARES 25c EACH

10 acres in the richest part of Cobalt, the world's most famous Silver Field. 4 acres prospected, showing 6 well defined calcite veins. Shaft 60 feet deep and all necessary buildings on property.

Write for prospectus, maps and specia letter.

APPLICATIONS FOR STOCK FILLED IN ORDER OF RECEIPT.

FOR FURTHER PARTICULARS APPLY

MERSON & CO.

Members Standard Stock and Mining Exchange
16 KING ST. WEST, TORONTO, CANADA.

NEWS AND VIEWS OF SPORT

C.G.E. FOOTBALL TEAM IS READY

Bill Milburn is the Secretary—First Game This Saturday

At a general meeting of the C.G.E. Football Club held in the Y.M.C.A. parlors, the following officers were elected:

Patrons and Patronesses—Mr. and Mrs. E. G. Patterson, Mr. and Mrs. (Dr.) Morgan, Mr. and Mrs. Ritchie, Mr. R. Dobie, Mr. Gilman.

Hon. President—A. Lingard.
Hon. Vice-President—J. H. Hampton.
Sec.-Treas.—W. Milburn.

The team is to enter the Midland League.

Much enthusiasm was shown for the coming season, which opens on Saturday with a game against St. James' Football Club. Kick off 3 p.m. sharp at Brinton's meadows.

OTHER BOXERS MAY COME THIS WAY

Millwaukee Manager Would Consider Matching of His Men

Manager Breen, of the Peterborough Athletic Club, is in receipt of a letter from Con O'Leary, of Milwaukee, who has several mit men under his wing and would consider a proposition to put his men in action before the local club. The Milwaukee man wants to match Gus Christie against Hilliard Lang, and would also send him against Bob Moha, the Buffalo boy, who put Lang away in rather easy fashion, but Moha refuses to accommodate Christie in the matter of weight.

Two other men on his string are Driscoll and Fitzgerald, both classy boxers, and there is a possibility of the Peterborough club arranging further programs following that called for the Grand to-morrow night.

LONGBOAT TO MEET CAMERON

Indian's First Race at Utica of Good Friday

Toronto, April 6.—Tom C. Longboat and his hustling manager, Sol Mintz, will leave next week to visit the United States on an extended tour in an effort to rake in some of the loose change that is floating around.

The Aborigine's first race will be in Utica on Good Friday, when he will run against a relay of runners in a 15-mile gallop. From there he will drop down to Boston to meet Fred L. Cameron, of Amherst, N.S., winner of last year's Boston Marathon, about April 25th, at any distance Cameron suggests. This will be the first time these two famous marathoners have met. Cameron is a crack at any distance, and will give Mr. Longboat a tussle for the money.

If the winner of this years Boston Marathon—whoever he may be—breaks Longboats world's record of 2.24.24 4-5 for the twenty-five miles, made in 1907, Sol Mintz will send Tom over the course again for a new record.

Up in Hamilton some of the sportsmen have offered a cash prize if the big Indian will break the famous Hamilton Herald around-the-Bay record of 1.48.43 made by Sammy Mellor in 1904. This is the fixture that gave Longboat his first start in 1906, when he was 100 to 1. Tom's time, which is the third best for the course, is

BASKETBALL

The Intermediate Leaders and Collegiates meet to-morrow night at the Y.M.C.A. gymnasium for what promises to be a lively game of basketball, as it is the first of three games for the intermediate cup. The Intermediate Leaders won the trophy last season and hope to retain the mug on this occasion.

HOAGLAND AND DINEEN IN LEAD

Indianapolis, Ind., April 5. — The Hoagland and Dineen team in the national six-day walking and running match held their lead at the close of the second day.

Dineen, of Boston, had run 46 miles, fifteen laps, at the end of last ngiht's two and a half hour period, and his mate, Hoagland, of Auburn, N.Y., had walked 31 miles and 18 laps, making their score 78 miles, 11 laps.

THE RING

Wolgast, instead of being a poor money-maker as a champion, promises to gather in the coin faster than did Battling Nelson in his best days. Starting with the first Brown fight February 8th and including the Moran fight July 4th, Wolgast will have made $54,000 in a little less than five months. He got $6,000 for the first Brown fight, $7,000 for the second Brown go, $4,500 or more for the Memsic battle. He is guaranteed $7,500 for Lagrave, $7,000 for Hogan, $7,500 for Burns and $12,000 for Moran. The gold never clinked faster than that for any champion of the lightweights. Tom Jones probably is smiling broadly at the men who said he had stuck all these long months with a dead one. Wolgast is the liveliest dead one Jones ever picked up.

TOM LONGBOAT.

Who accompanied by his manager, Sol Mintz, is to go on a tour and race.

LAWN BOWLING

The meeting of the Brookside Bowling and Tennis Club will be held in the Dominion Bank chambers. Monday evening, April 10, at 8.30 o'clock, for the purpose of electing officers for the ensuing year. All members and any others who wish to join the club are requested to attend.

SUFFRAGISTS TO LEARN JIU-JITSU

London, April 5.—Some British Suffragettes not being content with securing the political equality of woman with man now aim to place women upon the same physical plane and are organizing "The Women's Development Society."

Miss Alice Chapin, the secretary of the militant organization, describes the movement as one primarily intended to induce women to pay greater attention to their physical well-being, and also to educate them for social work.

No one but sympathizers of the militant woman suffrage movement will be admitted to the new Amazonian ranks. It is given out, however, that a misfortune of sex will not exclude men from the clubs.

It is planned to have dancing and other social entertainments at the clubs. All sorts of sports will be practised, and there will be physical culture classes, which will include the manly art of self-defense and jiu-jitsu.

"We must need know something of self-defence," said Miss Chapin.

Tennis, rowing, swimming, riding are pastimes in the almost inexhaustible list of things that the Suffragettes will master.

LETTERS TO THE EDITOR

The Review does not hold itself responsible for opinions expressed by its correspondents

THE FARMERS' BANK CASE.

To the Editor of the Review.

Sir,—Will you please say how the Farmers' Bank cases stand. Who have been sent up for trial, and what were they sent up for, on what charges? By answering you will oblige. When does their trial come off?

Yours truly,
WESTY.

Peterborough, April 5, 1911.

(On a charge of conspiracy by false representation, deceit and fraud, to get a treasury board certificate to enable the Farmers' Bank to do business, Magistrate Denison, on February 22, committed for trial J. R. Stratton, M.P.; J. J. Warren, and the four provisional directors, John Ferguson, Alex. Fraser, A. S. Lown, John Watson. On a charge of accepting as a pledge the currency of the Farmers' Bank, J. R. Stratton was discharged on March 8, while J. J. Warren and J. S. Morden were committed for trial. Matthew Wilson, K.C., was charged with having conspired with W. R. Travers to procure an illegal preference for the Trusts and Guarantee Co., over other creditors. It is expected that the cases will be proceeded with in the assizes in May at Toronto, before Chief Justice, Sir William Meredith.)—Ed.

OUR ELECTRIC SIGNS.

To the Editor of the Review.

Dear Sir,—To the merchants of Peterborough we wish to express our thanks for the confidence placed in us, we desire to thank them for, the contracts sent us through the Peterborough Light and Power Co.

We appreciate this confidence to this extent; the writer guarantees his personal supervision over all the construction on the electric signs going to Peterborough. All the novelty features will be carefully tested and tried—leaving in no case regardless of expense anything undone that will tend to add attractiveness. We cannot refrain from right here saying our vast experience has perfected our signs, established our standard, made our reputation and proved our guarantee.

We send our congratulations to our competitors on their increase in business. May it continue to grow and be a worthy competitor of The Holman Electric Sign Co., Ltd.

To those who believe rival electric sign companies are simply armed camps of belligerence this greeting may come as a surprise. But why should we hate a fellow-labourer because he has not toiled in vain. Why should we snarl and falsify about the success of a companion manufacturer. Why should we make personal insinuations affecting the personal honor and integrity of a rival simply because we are business competitors? We should not. Anyway, feelings of envy and jealousy have no place in the mental attitude.

We hope the dice-box of fortune contains many more happy returns for our friends—our competitors.

Again thanking you we are, with our very best wishes,

Cordially yours,
The Holman Electric Sign Co., Ltd.
JAMES HOLMAN.

AS TO STENCHES.

To the Editor of the Review.

Sir,—I see an article in your paper of yesterday advocating the expenditure of money in beautifying the city. What is the use of doing so, when we permit, if we do not encourage, stenches in our midst? It is a proposal to start at the wrong end. What does it avail the city to beautify it, if these stenches are allowed to exist? Visitors to our city never find fault with its beauty, but do comment on its pestiferous odors and dusty streets. In other years the dust would be blowing in clouds by this time, and yet there is no preparation made or steps taken to cope with the dust nuisance which may be upon us in two or three days. It is well known that many diseases are traced to this cause, even the dreaded disease, consumption, to combat which needs a lavish expenditure. We have a dumping ground in the centre of the city within thirty yards of the market square; the waters of our Little Lake are polluted, and there is no proper inspection of the fruit and fish stores, to say nothing of the burning of rubbish and filth in our back yards, and the smoke nuisance arising therefrom. To make matters worse, our council seems to have a penchant for encouraging factories of a pestilential character. Once the city is made sanitary, diptheria, scarlet fever and typhoid fever will be things of the past. Such a consummation is well within our reach if we had a live Board of Health and a capable board of commissioners to transact our business instead of our present inefficient system.

Yours, etc.,
CONSISTENCY.

April 6th, 1911.

The South Oxford Conservatives will nominate candidates for the next election on April 13, at Tillsonburg.

Emile Caron, a G.T.R. official had his right leg mangled below the knee in trying to board a train at Waterville, Que.

BUCKLEY HATS
Union Made — Price $2.50
Guaranteed for 4 Months

OPERATING THEIR SUMMER SCHEDULE

Grand Trunk Pacific Have Inaugurated Their Pacific Coast Steamship Service

The Grand Trunk Pacific Coast Steamship Company have commenced the operation of their summer schedule, giving a direct and fast service between Seattle, Victoria, Vancouver, Prince Rupert and Stewart. Northbound, the steamers leave Seattle at midnight Sunday and Wednesday, and Vancouver Monday and Thursday.

The palatial steamships "Prince Rupert" and "Prince George," already famed for their swiftness and excellence, will perform the service. During the late winter both ships underwent a thorough overhauling, and are now more handsome than ever. The "Prince Rupert" and "Prince George" have been pronounced time and again since they went into commission last summer the most magnificent and best steamships in the Pacific Coast trade.

These two ships were so popular and such a great success last season that the company decided to commence the operation of the summer schedule without delay.

The indications are that there will be not only a large tourist trade this coming summer, for which these steamers are so admirably suited, but a very heavy movement into the fertile valleys of the interior of British Columbia, especially to the large tracts of rich bench lands along the Skeena River, which are well adapted to fruit growing.

During the winter the Grand Trunk Pacific have made extensive improvements to their dock facilities at Seattle and Victoria. The dock at Seattle has been pronounced by shipping men to be the finest and best equipped dock of the whole Pacific Coast. The dock at Victoria is also of the most modern and improved type, splendidly arranged and conveniently located.

In connection with the schedule of the steamers "Prince Rupert" and "Prince George," the steamer "Prince Albert" will handle passengers to and from Queen Charlotte Island points.

PRESENTATION AT SPRINGVILLE

Mr. and Mrs. Trew and Daughter Honored at Church Gathering

Mr. and Mrs. David Trew and daughter, Miss Vilda, left to-day for the west, going to reside in the new home their two sons have provided in Erinfold, Sask. Mrs. Trew and her daughter have been faithful and earnest workers in Springville Presbyterian church and their absence will be greatly felt.

Last evening a gathering was held in the church for the purpose of saying farewell to the family and wishing them success in the west. A short program was provided and refreshments served. During the evening an address was read to Mrs. Trew by Mr. Alex. Laing, while Mr. Harry Clarke made a presentation of a purse of gold. The address was as follows;

Mrs. Trew,—The members of this congregation and others in the immediate vicinity, desire on this, the occasion of your departure from us, to express to you our appreciation of your sterling worth in our midst and the high esteem in which you are held by the community. In the affairs of the church you were always faithful and did your duty with a perfection and grace worthy of imitation. You fulfilled your positions in the post office to the entire satisfaction of all the patrons and as a neighbor you were always willing to do your part at any sacrifice. Whilst in these words we express, though very inadequately, our feelings towards you, we desire to manifest them in a more tangible way by handing you this purse of money and we pray that God's blessing will rest upon you and your family in your new home.

Signed on behalf of the congregation and members of the community,
Rev. Dr. Marsh, minister,
John McIntosh for the session,
Harry Clarke chairman of the Managing Board.

Rev Dr Marsh made a suitable reply on behalf of Mrs. Trew.

South Wentworth Conservatives will meet at Hamilton Saturday afternoon.

WOMAN MAYOR TO SWEEP CLEAN

Hunnewell, Kas., April 5.—The first woman Mayor-elect in the United States, Mrs. Ella Wilson, has announced that during her term of office there will be no intoxicants sold in Hunnewell, and woman chief of police will be put in office to enforce the laws.

Mrs. Wilson outlined her various reform policies in the following statement;—"I shall see that the city water supply is improved. The source will be tested for purity and the supply increased.

"I shall also name a city physician to compel the proper ventilation of all public buildings, stores, factories, places of amusement, etc., and to see that every possible precaution is taken to stamp out tuberculosis. I shall see that proper places of amusement are provided for the young people of the city, conducted on a moral basis, so that a taste for pure entertainment may be cultivated. I shall try to see that athletics for the young men are promoted, but only under the supervision of Christian officers.

"All sewerage systems, cesspools, and the like will be brought up to date, and every street and alley in the city kept perfectly clean. There will be no intoxicants sold in the city or used by anyone, as the spirit as well as the letter of the law will be observed, and a license tax will be put on all pool-rooms, and made so high that few, if any, can afford to pay it.

"Mrs. Osborn, defeated for police judge, I will name as chief of police, and I will make Mrs. Hilton city treasurer.

"I intend as Mayor to show the people of the United States that a woman can be trusted to govern wisely and well, and to provide a clean, honest and law-abiding city administration."

A merger of the Maritime Telegraph and Telephone Companies and the Nova Scotia Co., is probable.

Children's Aid Society

FOR THE CARE OF NEGLECTED AND ILL-TREATED CHILDREN.

Incorporated by Act of Legislature. Information required. Information kept strictly private.

CHILDREN FOR ADOPTION

GEO. COCHRANE,
Agent and Asst Sec.
Phone 329 — 765 George St

LUMBER

And builders' materials of all kinds—Shingles, Scantlings, Joist, and Bill Stuff—Mouldings, Casings and Base and all kinds of finish. Boxes and Box Shooks.

ALF. McDONALD ESTATE
Point St. Charles Mills

EGGS

For Sale in Any Quantities.

Cold Storage

In Full Operation

SATISFACTION GUARANTEED

W. SCOTT CO'Y
Both 'Phones 264

Society Printing

Cards, Invitations, etc., for all social occasions.

We have the finest Cards and materials, the newest styles of types and all work is most thoroughly neat and up-to-date.

Sample forms, etc., for inspection.

Calling and Social Cards from steel or copper plates to order.

The REVIEW Co.
177 Hunter-st.

"HOTEL LENOX" BUFFALO N. Y.

MODERN — HIGHEST GRADE
UNEXCELLED SERVICE.

Patrons may take Taxicabs or carriages from Depots or Steamboat Landings direct to hotel, charging same to THE LENOX.

EUROPEAN PLAN
$1.50 per day and up

Attractive Restaurant Prices.

When in Buffalo stop at THE LENOX. The accommodations and service are sure to please.

C. A. MINER, Mgr

DOCTOR ADVISED OPERATION

Cured by Lydia E. Pinkham's Vegetable Compound

Canifton, Ont.—"I had been a great sufferer for five years. One doctor told me it was ulcers of the uterus, and another told me it was a fibroid tumor. No one knows what I suffered. I would always be worse at certain periods, and never was regular, and the bearing-down pains were terrible. I was very ill in bed, and the doctor told me I would have to have an operation, and that I might die during the operation. I wrote to my sister about it and she advised me to take Lydia E. Pinkham's Vegetable Compound. Through personal experience I have found it the best medicine in the world for female troubles, for it has cured me, and I did not have to have the operation after all. The Compound also helped me while passing through Change of Life."—Mrs. LETITIA BLAIR, Canifton, Ontario.

Lydia E. Pinkham's Vegetable Compound, made from roots and herbs, has proved to be the most successful remedy for curing the worst forms of female ills, including displacements, inflammation, fibroid tumors, irregularities, periodic pains, backache, bearing-down feeling, flatulency, indigestion, and nervous prostration. It costs but a trifle to try it, and the result has been worth millions to suffering women.

LEAVE YOUR GIFTS AT THESE PLACES

Where Contributions For His Majesty's Gift May be Left

The following is a complete list of the places where subscriptions are being received for the King George fund, the names being given of the places in each ward:

East Ward—
- T. B. Manieces grocery.
- J. Kerr's grocery.
- Kylie's grocery.

West Ward—
- Reilly's drug store.
- Matthew's meat store.
- E. Lillico's grocery.
- G. Lynch's grocery.

Centre Ward—
- All the Banks.
- Y. M. C. A.

North Ward—
- Allison's grocery.
- Curran's grocery.
- C. James' grocery.
- Kerneghan's grocery.

South Ward—
- R. C. Braund's.
- George Goheen's.
- C. G. E. Gatehouse.
- T. R. Kennedy's.
- M. H. Halpin's.
- S. Mitchell.

These places are all convenient for residents of their vicinity and may be readily recognized by the large picture of King George mounted on a white card placed in a prominent position in the office building. Also subscribers are urged to sign their names as a record of subscribers will be kept.

BETHANY WANTS BETTER STATION

Petition Being Circulated Among The Residents

A petition is being signed by the residents of the village to be presented to the commissioners of the Canadian Pacific Railway asking them for a station and better accommodation than the Grand Trunk Railway has at present. It is to be hoped that all who wish for the welfare of the village will endeavor to sign the petition.

W. Byers has a sick horse and does not entertain much hopes for its recovery.

The valuable driver that Elmo Rowan purchased at Toronto is said to be getting over its injury.

The third annual meeting of the Bethany Athletic Association was held on Monday in the town hall at 8.30 p. m. The sporting element of our village displayed a lively interest in the proceedings. The business of the evening was duly looked over and the business of the past year 1910-11, was reviewed to the satisfaction of all present.

F. McGill, of Cavan, lost a valuable brood mare last week. The horse had been sick for a long while.

Miss Gladys Dewer spent Sunday at Mr. Wm Wilkinson's.

Douglas Dewer, of Millbrook, visited Geo. Spencer's on Sunday.

MARRIED

LAWRENCE — ATCHISON — At Fraserville Methodist Parsonage, on Wednesday, March 22, 1911, by Rev. F. W. White, B.A., Charles W. Lawrence to Matilda J. Atchison.

Fire which destroyed ... stores and other property, caused ... 000 loss at Stittsville.

Dr. de Van's Female Pills

A reliable French regulator; never fails. These pills are exceedingly powerful in regulating the generative portion of the female system. Refuse all cheap imitations. Dr. de Van's are sold at $5 a box, or three for $10. Mailed to any address. The Scobell Drug Co., St. Catharines, Ont.

FIRE AT MATHERS' CORNERS SCHOOL

Broke Out Under the Floor—Other News

Special Correspondence.

Mathers' Corners, April 5.—There was a rather exciting time here for a few minutes on Tuesday afternoon, when fire broke out under the floor of the school. However, the Mathers' Corners fire brigade was soon on hand, and the fire was extinguished before any damage was done. The cause of the fire is as yet unknown.

Richard Dorris sold a horse to J. Hore, who intends taking it, with a number of others, to the West.

Charles Foster spent Monday here.

Mr. J. Smith left our village for the West on Tuesday, and Mrs. Smith intends visiting her parents at Garden Hill during his absence.

Cecil Taylor attended the Keene Y. P.S.C.E. choir practice at Mr. J. Renwick's last Wednesday evening, and we believe that H. Macfarlane took a load of the singers from Keene.

Miss Nellie Drummond, who is engaged in R. Campbell's store, Keene, spent Sunday at home.

Misses Marian and Isabel Nelson were the guests of Mrs. Anderson last Saturday afternoon.

Miss Letty Drummond, who has been ill with tuberculosis, is, we are pleased to hear, recovering.

Samuel Comrie was the guest of James McNeil Sunday evening.

Herbert Macfarlane and Miss Ella spent the week-end in Peterborough.

Ed. Porter was the guest of his sister, Mrs. G. Howson last week.

Mrs. A. E. Rood's adult Bible class intend holding their monthly meeting at the home of Mr. Alexander Stewart, on Friday evening next.

David Tucker has returned to these parts after spending the winter at his home.

Mr. and Mrs. B. Savigny and Master Ronald were the guests of C. Howson on Sunday.

James Hunter and Charles Mather spent Saturday evening in Peterborough, and no doubt stopped at Hazlett's crossing a sufficient length of time to hear the new electric bell.

The patrons of the Keene cheese factory held a meeting last Friday afternoon in the hall here. It was decided to build the proposed new factory on Mr. Anderson's property. The building is to be of cement blocks, and is to have all the modern labor-saving conveniences.

Miss Mary Mather was the guest of Miss Pearl Howson last Friday afternoon.

Gordon Taylor was seen passing through our village on Sunday, towards his brother's, but we doubt whether he went that far or not.

Mrs. Wm. Rae had a quilting last Wednesday afternoon, and all the ladies present report an enjoyable time.

Ralph Humphrey seems to enjoy driving up this way.

LANG CREAMERY OPERATING AGAIN

Change in Butcher Business—Coming and Going

Special Correspondence

Lang April 4—Wm. Weir, proprietor of the Lang Creamery has commenced business for another season.

Mrs. Moore spent a few days last week with her mother, Mrs. J. Armstrong.

Miss Janet Keith is visiting her aunt, Mrs. S. Armstrong.

Wm. Davidson who has spent the winter with friends in this vicinity left this morning for his home near Moose Jaw.

J. O. Fife, Peterborough was in the village to-day, the guest of his sister Mrs. C. Edwards.

James Bowie who for the past thirty years carried on a very successful business as butcher, has retired, and the business will now be conducted by Andrew Bowie & Son. We wish them every success.

Miss Nellie Robertson, Peterboro, was the guest of Miss E. Armstrong, Thursday last.

Miss Katie Dunsford, who for the past few weeks has been visiting her cousin, Mrs. W. Hancox, returned to her home in Lindsay on Saturday.

Miss Marion Weir is visiting friends in Peterboro.

Bert Edwards, who has spent the winter at the home of his father, Mr. John Edwards, left this morning for Battleford, Sask.

Miss M. Forey spent Saturday and Sunday at her home in Havelock.

Miss M. Esson spent Sunday and Monday with friends in Peterboro.

Miss Nellie Renwick left this morning to visit friends in Regina and other Western points.

Mrs. Wm. Speirs is spending a few days in Peterboro, the guest of her daughter, Mrs. McClure.

John Edwards, our local buyer, shipped a car load of hogs to Montreal last week.

Walter Dickson, Township Assessor was in the village Friday last.

E. Deyell passed through the village to-day.

SPRINGVILLE

Springville, April 7.—Mr. Hawley, of Peterborough, occupied the pulpit here Sunday as Dr. Marsh was absent in Port Hope.

Mr. Trew and family are leaving for Ernfold, Sask., this week with the intention of taking up farming there.

Miss Morrow and Miss Bowles returned Saturday from attending the W. H. M. S. convention in Toronto.

Mr. James O'Hara, of Cavan, is coming to Mr. Trew's house to reside.

The Misses Reynolds, of Peterborough, spent Sunday at their home here.

... from Port Hope ... morning.

The Misses Cathcart spent Sunday in Millbrook.

Mrs. H. Baptie is visiting friends in Peterborough.

The 20 months old son of Obed Ernest, Blickhouse, N.B., ate half a box of pills and died.

THE MARKETS

Latest Quotations in Grain, Dairy Products, Live Stock Etc.

Liverpool and Chicago Wheat Futures Close Higher—Live Stock—Latest Quotations.

CHICAGO, April 5.—Freezing weather in Europe to-day gave wheat shorts here a bit of a scare. In consequence the market closed strong at ⅜c to ⅞c to 1⅛c advance. Other leading staples, too, showed a final gain—corn ⅝c to 1⅜c, oats ⅜c to ½c to ⅝c, and hog products 7½c to 10c to 32½c.

The Liverpool wheat market closed to-day ⅜d to ½d higher than yesterday; corn, ⅜d to ½d higher. Berlin closed 1⅜d higher than Monday on wheat.

Winnipeg Options.

	Close.	Open.	High.	Low.	Close.
Wheat—					
May	88¼	....	....	....	90¼
July	90⅜	....	....	....	91⅜
Oats—					
May	32½	32⅝	33¼	32⅝	32⅞
July	33⅛	33⅜	33⅞	33⅜	33⅛

Toronto Grain Market.

Wheat, bushel	$0 80	to $0 82
Wheat, goose, bushel	0 78	....
Rye, bushel	0 66	0 68
Barley, bushel	0 65	0 68
Oats, bushel	0 38	....
Buckwheat, bushel	0 48	0 50
Peas, bushel	0 78	0 80

Toronto Dairy Market.

Butter, store lots	0 17	0 19
Butter, separator, dairy, lb.	0 22	0 24
Butter, creamery, lb rolls	0 26	0 28
Butter, creamery, solids	0 24	0 25
Eggs, new-laid	0 18	....
Cheese, lb	0 13½	0 14
Honeycombs, dozen	2 50	....
Honey, extracted, lb.	0 10	0 11

Liverpool Grain and Produce.

LIVERPOOL, April 5.—Closing—Wheat, spot dull; No. 2 red western winter, no stock; futures, strong; May, 6s 7¾d; July, 6s 7¼d; Oct., 6s 7¼d. Flour, winter patents, dull, 27s. Hops in London (Pacific Coast), firm, £4 10s to £5 5s. Beef, extra India mess, steady, 103s 9d. Pork, prime mess western, quiet, 82s 6d. Hams, short cut, 14 to 16 lbs., dull, 50s 6d. Bacon, Cumberland cut, 26 to 30 lbs., weak, 53s 6d; short ribs, 16 to 24 lbs., quiet, 58s 6d; clear bellies, 14 to 16 lbs., quiet, 52s 6d; long clear middles, light, 28 to 34 lbs., dull, 55s 6d; long clear middles, heavy, 35 to 40 lbs., quiet, 54s; short clear backs, 16 to 20 lbs., quiet, 49s 6d. Shoulders, square, 11 to 13 lbs., easy, 43s 6d. Lard, prime western, in tierces, weak, 42s; American refined, in pails, weak, 42s 6d. Cheese, Canadian finest white, new, firm, 62s. Canadian finest, colored, new, firm, 63s. Turpentine spirits, strong, 72s 6d. Rosin, common, firm, 19s 4½d. Petroleum, refined, steady, 6½d. Linseed oil, firm, 49s 6d.

Montreal Grain and Produce.

MONTREAL, April 5.—There was an improved demand from foreign buyers for Manitoba spring wheat at an advance in prices of 4½d per quarter, but even at this rise local exporters claimed that they were 1c per bushel out of line, while advices from Winnipeg stated that 250,000 bushels were worked. The trade in oats was quiet. Corn is stronger at an advance of 1½c per bushel. A fairly active trade was done in spring wheat flour for export account, all the offers made last night being accepted at an advance of 3d per bbl. and cables from London stated that buyers showed more disposition to operate. The demand for bran and shorts is good at firm prices.

Oats—Canadian western, No. 2, 38c to 38½c, car lots, ex store; extra No. 1 feed, 37½c to 38c; No. 3 C.W., 37c to 37½c; No. 2 local white, 36c to 36½c; No. 3 local white, 35c to 35½c; No. 4 local white, 34c to 34½c. Flour—Manitoba spring wheat patents, firsts, $5.60; seconds, $5.10; winter wheat patents, $4.50; strong bakers' $4.90; straight rollers, $4 to $4.25; in bags, $1.75 to $1.85. Rolled oats, per barrel, $3.90; bag of 90 lbs., $1.95. Corn, American No. 3 yellow, 57½c to 58c. Millfeed—Bran, Ontario, $22 to $23; Manitoba, $21 to $23; middlings, Ontario, $24 to $25; shorts, Manitoba, $23 to $25; mouillie, $25 to $30.

Eggs, fresh, 19c to 21c.

Cheese—Westerns, 12¼c to 12½c; easterns, 11⅞c to 12⅛c.

Butter—Choicest, 25c to 25½c; seconds, 24½c to 25c.

CATTLE MARKETS.

Montreal Live Stock.

MONTREAL, April 5.—At the Canadian Pacific Live Stock Market the offerings were 600 cattle, 125 sheep and lambs, 1385 hogs and 2400 calves. There were no changes in the condition of the market for cattle, prices being firm under a fairly good demand for small lots, and as supplies were not large, a good clearance was made. Choice steers sold at 6½c, good at 6c to 6¼c, fairly good at 5½c to 5¾c, fair at 5c to 5¼c, and the common at 4½c to 4¾c per lb. The supply of cows was small, which met with a fair sale at prices ranging from 3½c to 5½c and bulls from 4c to 5½c per lb.

A weak feeling developed in the market for hogs and prices declined 20c to 30c per cwt. This was due to the increased offerings and the prospect for large supplies next week and the fact that packers held off to some extent. In the early part of the day sales of selected lots were made at $7.50 to $7.60, but later holders in order to dispose of their stock had to accept the above decline noted and sales were made as low as $7.20 per cwt., weighed off the cars.

Owing to the very large increase in the receipts of calves, the tone of the market was weak and sales were made at prices ranging from $1 to $5 each, as to size and quality. The demand for sheep and lambs was good and prices were maintained. Old sheep sold at 4¾c to 5c per lb., and spring lambs, at $5 to $7 each.

At the Montreal Stock Yards, West End Market, the supply of live stock consisted of 250 cattle, 50 sheep and lambs, 850 hogs and 1700 calves. The only change in the condition of the market was the decline in prices for hogs and sales were made at $7.20 per cwt., weighed off the cars. The trade in other lines was fair and prices show no change from those quoted above.

East Buffalo Cattle Market.

EAST BUFFALO, April 5.—Cattle—Receipts, none here. Market, steady. Prime steers, $6.50 to $6.75; butcher grades, $3 to $6.35.

Calves—Receipts, 150 head; market active, 50c higher. Cull to choice, $6 to $8.75.

Sheep and Lambs—Receipts, 5000 head. Market, lambs fairly active; sheep, slow. Choice lambs, $6.90 to $7.10; cull to fair, $5 to $6.75; yearlings, $5.50 to $6; sheep, $3 to $5.15.

Hogs—Receipts, 2500. Market, active, steady. Yorkers, $7.20 to $7.30; stags, $4.50 to $5; pigs, $7.40 to $7.50; mixed, $6.90 to $7; heavy, $6.70 to $6.80; roughs, $5.50 to $6.

Chicago Live Stock.

CHICAGO, April 5.—Cattle—Receipts estimated at 14,000. Market, steady to 10c higher. Beeves, $5.25 to $6.90; Texas steers, $4.50 to $5.75; western steers, $4.90 to $5.90; stockers and feeders, $4 to $5.75; cows and heifers, $2.75 to $6; calves, $5 to $7.

Hogs—Receipts estimated at 21,000. Market steady to 5c higher. Light, $6.40 to $6.85; mixed, $6.20 to $6.75; heavy, $6 to $6.70; rough, $6 to $6.20; good to choice heavy, $6.20 to $6.50; pigs, $6.30 to $6.75; bulk of sales, $6.30 to $6.50.

Sheep and Lambs—Receipts, estimated at 15,000. Market slow, weak; native, $3 to $5; western, $3.25 to $5; yearlings, $4.50 to $5.60; lambs, native, $5 to $6.40; western, $5 to $6.40.

H. Martin was given a two-year sentence at Montreal for the theft of a box of cartridges, worth $7.544, from a Grand Trunk car.

LADIES RAISED NICE SUM OF $60

Bailieboro Women's Institute Repeated Annual Concert

Special to the Review

Bailieboro, April 3.—The annual concert under the auspices of the Bailieboro Women's Institute was reproduced on Thursday evening, March 30th.

This is the second concert which the ladies of Bailieboro have tendered during the past month, and as a result of their untiring efforts together with the generous attendance given to each of the up-to-date and masterful programs, the gratifying sum of $60 has been raised, and will be expended, we believe, on a further continuation of the cement sidewalks.

There passed away during the past week two well-known and highly respected residents of South Monaghan. We refer to Wm. Lang, of Centreville, and Mrs. Wm. Dawson, sr., of Bailieboro, both of whom died after a very short illness.

Mr. and Mrs. William Hare attended the Presbyterian church at Centreville on Sunday morning and received the usual best wishes and congratulations from their host of friends.

The Bailieboro Methodist choir, under the leadership of Mr. Charles A. Hollenbeck, has improved and is still improving immensely. The latest recruits to enlist under Mr. Hollenbeck are Mr. Jos. Lang, Mr. Dainley, Messrs. Charlie Jewison and Percy Barnard.

Messrs. Wesley J. and Harold Fry, of Millbrook, were through the district last week representing the Metallic Roofing Co., Toronto, and placed several orders for metallic ceilings and "East Lake" steel shingles.

Mr. Joseph Fisher has been very busy lately making preparations for the erection of his new barn.

Mr. James Bullock, master mechanic for this section, is busily engaged operating his sawmill. At the conclusion of his sawing season Mr. Bullock will commence building barns and when harvest comes he will again transfer his services, this time as leader of his triplet of steam threshing tractors, which he finds to be the most pleasant and genial of all occupations.

Mr. Richard Parker is able to resume his daily duties after his recent illness.

We are pleased to report that Mr. John Hawthorne is improving rapidly.

APSLEY NEWS

Once more the cold hand of death visited our community and claimed as its victim Gordon Leonard, eldest son of Mr. and Mrs. John Kilborn, at the early age of twenty years.

Deceased was taken ill with pneumonia when working in the lumber camp and was taken to Nicholl's Hospital, Peterboro, where everything was done to check its progress but all efforts proved of no avail. Later he was removed to his home in Burleigh where medical aid was again summoned, but in spite of all that loving hands could do, he passed away on Sunday, Feb. 19.

His death has cast a gloom over the whole neighborhood, for he was a young man of high moral character and had won the esteem of a large circle of friends.

The funeral took place from the family residence on Tuesday, Feb. 21 to the Methodist Church, Apsley, where a funeral service was held, thence to the Union cemetery for interment. The pall-bearers were six of his companions Messrs. Everett, Zadok and Thomas Hales, Frank McFadden and Thomas and John Coones.

He leaves to mourn his loss, his parents, four sisters, Gladys, Bertha, Mildred and Grace, and two brothers, George and Russell, all of whom have our deepest sympathy in their sad bereavement.

Unseen, unheard, he still is near,
So be not sad of heart;
You soon will meet beyond the veil,
Where loved ones never part.

Where he is, sickness is unknown,
No death, nor grief, nor pain;
How can we then lament our lot,
Or wish him back again.

SCHOOL REPORT

Honor roll for Apsley Public School for March.

V Class—Cyril Windsor.

Sr. IV Class—Ella Brown.

IV Class—Robert Scott, Stanley Windsor.

Jr. IV Class—Josie McIlvena, Constance Airriess, William Jones, Myrtle Windsor, Flora Eastland.

III Class—Ruby Windsor, Ruby Hales, Herbert Bullied, Roy Brown, James Earnshaw, Hugh McColl.

Sr. II Class—Shirley Windsor, Hester McColl, Oliver McIlvena, Harry Eastland.

Jr. II Class—Stewart Brown, Vernal Windsor, Will McColl, Darcy Windsor.

Pt. II Class—Alfred Earnshaw.

Sr. I Class—Cynthia McColl.

Jr. I Class—Thelma Windsor.

Sleeping Sickness

In his speech at the Guildhall when acknowledging the welcome given by the city of London on his return from South Africa, the Duke of Connaught spoke in enthusiastic terms of the glories of Rhodesia.

"Rhodesia," he said, "is a wonderful and healthy country, the home in time to come of numberless sons and daughters of the race, rich in beauty and resources, and even in these days of its childhood, a credit to those who are responsible for its nurture and upbringing." The Duke was in Rhodesia during November, visiting Victoria Falls on the 14th of the month. Unhappily, a cloud shortly afterwards developed.

"Sleeping sickness," the dreaded scourge of tropical Africa, has been spreading, and is now ravaging Northeastern Rhodesia, just north of the territory which his Royal Highness visited. On the 15th December Judge L. P. Beaufor, the Acting Administrator, gazetted an area of over 100,000 square miles as a "sleeping sickness area." This proscribed territory just stops short of Southern Rhodesia, the principal scene of the Chartered Company's enterprise and activity. The disquieting feature of the situation is, however, that the scourge seems to be rolling down from north to south. White men as well as natives fall prey. Flies are supposed to carry the disease.

THE BANK OF OTTAWA

ESTABLISHED 1874.

Capital Authorized	$5,000,000
Capital Paid Up	$3,500,000
Rest and Undivided Profits	$4,017,938

Money may be remitted cheaply and safely by

BANK MONEY ORDERS

Payable at par at any Chartered Bank in Canada (Yukon excepted).

Peterborough Branch, George Street

G. C. WAINWRIGHT, Manager

OLD LIBERAL IS AGAINST PACT

Former Cabinet Minister Condemns Reciprocity Strongly

The following letter from the former Deputy Minister of Justice in a Liberal Cabinet and a present day Liberal of the true Canadian and British school, to a Peterborough man is worthy of perusal. It had been hoped to have him here at an early date. It has been learned since the date of the letter, however, that others will come in his stead:

My Dear Sir,—As chairman of the Canadian National League, which is doing its best to oppose reciprocity, my time is for the present very fully occupied. We are preparing literature of information and education for distribution among the people. This matter was sprung so suddenly upon us, and so many were under a traditional belief that reciprocity would be a good thing, that they are only now beginning to see their mistake, and the more that is known about the true inwardness of the arrangement the more Canadians will see that it is not wanted. The preparation of the necessary information occupies much of my time. I regret, therefore, that I cannot promise to go to Peterborough.

Faithfully yours,
Z. A. LASH

FANCY GOODS

AT BARGAIN PRICES

I carry all the latest novelties in China, Dolls, Toys, Baskets and things to wear, at most reasonable prices. See our stock—it will pay you to do so.

MRS. M. J. BYRNE

424 GEORGE ST PHONE 226

Bicycle Talk

IT PAYS YOU

To have your wheel cleaned and overhauled as dust and grit makes hard work of wheeling and soon destroys the bearings. See our line of new and re-built wheels.

MILLARD'S

BICYCLE SHOP

Hunter St., near Aylmer. Phone 1256

PLUMBING

HOT WATER, STEAM and HOT AIR HEATING

GALVANIZED IRON WORK, ROOFING and EAVETROUGHING

We are continuing this part of our business at our new premises, corner of Simcoe and Bethune Streets.

Phone 88.

ESTIMATES GIVEN ON ALL CONTRACT WORK.

Adam Hall

LIMITED

Coal Results

¶ We sell the very best quality of hard coal, as good as we know how to buy.

¶ Are you getting results from the coal you are now using? Are you sure it is good? Are you burning it the right way?

¶ There is a deal of difference in how you handle the range or furnace. Our long experience tells us that fact, and we are ready to advise any in doubt as to the best way to make use of coal as fuel.

$7.50 Per Ton

THE PETERBORO FUEL & CARTAGE LIMITED

162 Charlotte-St. Telephones—(Bell 261 270, (Machine)—270.

134 Aylmer-St. Tel. Bell 302

Real Estate Chances

BARBER SHOP for sale at a bargain, less than two-thirds its value. Must be sold at once.

Also a flourishing BUTCHER BUSINESS at a bargain.

An up-to-date GROCERY BUSINESS, good stock, central.

A good PIANO, slightly used, at a bargain

Also high grade

Newcombe Pianos

for sale at close prices and easy terms.

You can also secure a HOME at a close price and easy terms.

As we have a large list of good property for sale, we can place you in any part of the city. Call and see our list.

TAYLOR & WOOD

390 Water Street.

ROBT. FAIR & Co. Limited

EASTER MILLINERY CREATIONS

Striking and picturesque effects to be noted in the New Hats. This store has probably never before provided such style creations in such wondrous styles and varied effects.

Our extensive purchases is going to enable us to give extraordinary value in moderately priced Hats.

OUR SMART TAILORED SUITS

The proper kind of Easter wear and an attractive showing is being made in our Tailored Suit Section. Our stocks were never so complete as they are now. It will be to your advantage to visit FAIR'S for your Easter apparel and see our values. Every smart new style and cut is featured here. We give but a few prices of our large selection.

Suits — $10, $15, $25, $32.

PRETTY DRESSES at LOW PRICES

To be able to buy Dresses such as these made with all the care the home dress maker can give and certainly in more attractive styles is a great help in spring sewing. These dresses are made to our order in styles in keeping with the materials and they will appeal to you as unusually desirable both in quality and price.

Dresses—$10, $12, $15 and up to $30

PRETTY NEW BLOUSES

A variety of Pretty Blouses for Easter wear in silks, nets, linen and lawns. Ranging in prices from—

50c up to $10.00 each

EASTER NECKWEAR

Just arrived all the New Easter Neckwear, in the very latest designs and patterns. Extraordinary values and an immense variety to pick from.

The dependable store—Always a step ahead in quality—A step behind in price

Robt. Fair & Co. Limited

PETERBOROUGH FARMERS AND THEIR ALFALFA EXPERIENCES

Many of Them Are Enthusiastic Over the New Crop, Which is a Heavy and Profitable Yielder.

Not a Peterborough farmer can be found who has ever grown alfalfa, but is enthusiastic over this great crop. Every farmer who has grown alfalfa and grown it according to the most modern approved practice, sowing the inoculation, (nitro-bacteria) has met with success. They find alfalfa, an exceedingly heavy yielding crop. The forage is relished by all classes of farm stock, horses, cattle, sheep and swine, and even the poultry respond in increased egg pro uction when fed upon alfalfa leaves, or from cut alfalfa hay or meal.

GOOD FOR HORSES

It has been known for a long time that alfalfa is good for horses, although many horsemen, owing to prejudices and never having fed alfalfa, are inclined to be dubious of its merits as a horse feed. Last week, satisfying testimony as to the sterling qualities of alfalfa hay for horse feed, was secured by an editor of "Farm and Dairy" from a Smith Township farmer. Mr. R. Smith, of the 5th line of Smith cut his first crop of alfalfa last year, he having four acres, which he seeded the year before. He secured four tons to the acre, the second cutting being very poor. Last fall they fed the alfalfa hay to their horses, and worked them on it for a considerable time, giving them no grain at all; the horses worked well and kept up in good condition on the alfalfa alone. Mr. Scott seeded 2 1-2 acres more to alfalfa last year and is sowing four acres more this spring thus he will have 10 1-2 acres, all told, seeded to alfalfa.

A RENT RAISING PROPOSITION

While searching for some Peterboro County farmers, who had grown alfalfa and who were not satisfied with it, Mr. Marsh, who at the present time is contributing a special series of articles on alfalfa culture in the columns of Farm and Dairy, came across a very interesting case. A farmer not far from Peterborough who is a tenant, sowed some alfalfa on the farm he has leased and has secured splendid results from it. The piece he sowed to alfalfa was a light soil on the side hill and from this land the best crop he had ever secured was five bushels of barley to the acre.

Last year with his first crop of alfalfa with this land, he secured three tons to the acre, which returned, if alfalfa is as good as bran or in any way near as good, bran being worth $22 a ton it is easy to calculate what a profitable crop alfalfa was to him. Asked if he intended sowing more alfalfa, this man made reply to Mr. Marsh as follows: "No, I shall not sow any more just now. If I did my landlord would want double the price for his farm and I intend to buy it."

OUR FARMERS WILL SOW ALFALFA

It would seem useless to search for further arguments in favor of every farmer in Peterborough county growing alfalfa and indeed scores of our leading farmers will grow alfalfa beginning this season and taking advantage of the assistance that they will receive through the special alfalfa competition, which has been arranged for the farmers of this county. From all quarters we hear of farmers who are planning to sow a considerable acreage to alfalfa and although the price of alfalfa seed does seem high, they reckon that it is worth the price and that if it is high in price they can soon start in to raise alfalfa seed themselves and thus take advantage of the high price with profit to themselves.

All of our readers who are intending to grow alfalfa, should enter the Alfalfa Competition, information in regard to which may be had on application to the Secretary of the Competition, care of "Farm and Dairy," Peterborough, Ont.

MASONS NOT ANTAGONISTIC

Rev. Father Burke Speaks on Freemasonary

Non-Committal in the Lemieux Jury Verdict

Montreal, April 6.—"I know that neither the constitution of Masonry nor the attitude of Masons in Great Britain, Canada and the United States is antagonistic to Christianity as a whole or to Catholicism in particular."

"I am equally positive that in Continental Europe the spirit of Masonry is absolutely antagonistic, not only to us, but to all religion."

"Regarding the action of a jury of French-Canadian Catholics exonerating from all crime the perpetrator of, what my questioner characterizes a dastardly outrage. In the first place we do not have to stand sponsor for the benefits or disadvantages from the jury system of trial. Nor is the instance mentioned here of a mis-carriage of justice sufficiently familiar to me to venture an opinion on it."

Extracts from Rev. Father Burke's reply to queries in the "Question Box" at St. Patrick's church last night.

The question of the Emancipation Lodge and the action of the jury which exonerated Mr. A. J. Lemieux in that connection was the subject of the most important question in "The Question Box" in St. Patrick's church yesterday, and answered last night before a crowded congregation by Rev. Father Burke.

The questioner asked why the Catholic Church was so opposed to Freemasonry, stating that he had been a member of an important Masonic lodge and knew that there was not the slightest antipathy to things Christian, either Protestant or Catholic. Citing the case that each lodge had a chaplain, the questioner continues—"When I consider the underhand methods of those who sought to disrupt the Emancipation organization in this city, and the action of a jury of French-Canadian Catholics in exonerating from all crime the perpetrator of a dastardly outrage, I cannot help but marvel that she who sets herself up as the guardian of all Christian morals should condemn our order."

ALL UNDER THE BAN

To this question the Rev. Father Burke made a distinction between the Masons in Great Britain, Canada and the United States, and cited the Continental Masonic lodges as antagonistic. In the United States, he said, Masons had subscribed $5,000 towards the upkeep of a Catholic orphanage. In Europe, however, they want to take the name of God out of the text books, cast down every image and picture in the churches that would remind the people of their Creator. "All other Masonry," said the preacher, "must come under the ban with them, because there is, to some small degree at least, inter-communion between all sections of the order."

The other questions were relative to the excommunication of a Catholic for becoming a Mason. Would his church regard as valid his marriage to a Protestant woman by a minister of her church? The preacher quoted the "Ne Temere" decree on this point.

JUNKMEN FALL OUT OVER A DEAL

Two Abrahams Disagree Regarding Possession of an Outfit

Abraham Crouter, a junk dealer, complained at police court this morning of having had a horse and waggon a set of harness and a robe stolen from him by Abraham Low, another junk dealer. Crouter said that William Clarke, an employee of Low's was the man who did the stealing acting under orders from the latter.

The charge was dismissed, J. E. L. Goodwill appeared for Low, and R. E. Wood prosecuted.

Crouter has worked for Low for several years. Last Saturday the former came into Low's yard with a load of junk. Crouter was owing $36.50 on the horse and an agreement existed between the two that Low had the power to take over the outfit at any time he wished if the money to pay for it was not forthcoming from Crouter.

Low, it appears, asked Crouter for some money on the night that he brought in the load of junk, and Crouter was unable to give him any.

William Clarke then came and took the whole outfit and put it in Low's shed, thus causing Crouter to lay the charge of theft. He had no case at all and the magistrate dismissed it altogether. Low retains possession of the property.

All Saints Sunday School play 'The Little Pilgrims and the Book Beloved" in All Saints' Parish Hall, Thursday night, April 6th, at 8 o'clock. Tickets—Adults 15c, Children 10c. 2d

LINDSAY CHIEF OF POLICE RESIGNS

Has Accepted Similar Position at The Ontario Soo

The Lindsay Post says:—To-day Chief Vincent of the Lindsay police force, handed in his resignation, to take effect as soon as possible. He has accepted the position of chief of police at Sault Ste. Marie, Ont. Mr. Vincent has been head of the local police force for four years, succeeding ex-Chief Nevison. Prior to coming to Lindsay he was connected with the force at Barrie, and also had positions of prominence as a police officer in Great Britain.

During his residence in Lindsay, Chief Vincent has shown himself to be a most capable official, fearless, conscientious and upright in the discharge of his duties, and gentlemanly and courteous in his bearing.

MORE CHARGES IN CONNECTION WITH RAID BY POLICE

Four New Cases Came Up at Police Court To-day

In connection with the raid on the gaming house by the police at 371 George street, on the 1st of April, four more parties were charged at police court this morning with having been frequenters and players at the place on a certain day in March.

They all pleaded guilty and his Worship reserved judgment till Tuesday, except in the case of one, who was given judgment at two o'clock this afternoon.

G. W. Hatton is defending three out of the four who appeared this morning.

J. H. Haverson, K.C., the Toronto solicitor, it is understood, will be here on Tuesday to defend another of the defendants

H. J. HANWELL OF THE KINGAN HARDWARE CO.

Hardware and Metal

H. J. Hanwell, of the Kingan Hardware Co, Peterboro, who won second prize in the washing machine contest, is an Englishman, having been born in London, thirty-five years ago. His early education was received at the King Edward VI grammar school, Norwich, and at Archbishop Tenison's Grammar School, London.

Mr. Hanwell came to Canada in May 1903, so that he is now a thorough-going Canuck. That he has not lost any of his love for the old land is shown by the fact that he has received permission from his firm, to attend the coronation festivities in June of this year.

Since June 1904, Mr. Hanwell has been with the Kingan Hardware Co., and has been responsible for their fine window displays. He is an omnivorous reader of hardware trade papers and is especially interested in all articles dealing with store improvement. He is quick to adopt any good idea that is described, and always tries to improve upon it as much as possible.

Mr. Hanwell is a firm believer in the use of price tickets for window displays, and he invariably follows out this idea in the windows which he dresses himself. He has taken a course of study in ticket writing, which he finds of great service to him, and he is a strong advocate of regular newspaper advertising.

When on his vacations, Mr. Hanwell always makes it a point to visit as many factories making hardware goods, as he can. By studying the various processes which they undergo, he finds himself better equipped to interest prospective buyers, as he has some practical knowledge with which to back up his selling powers.

Loyalty looms large in Mr. Hanwell's business creed. His advice to all hardware clerks is: "Study the welfare of your employer, and he will study yours."

WITH THROAT CUT WALKED TO CITY

Winnipeg, Man., April 5.—Joseph Robertson, a farmer of Transcona, Man., was found walking into the city this evening with his throat cut, and the constable who met him took him to the General Hospital, where he may recover. He told a rambling story of having lost his place at Transcona by fire, the damage being $2,000. He says he started to walk to the city at 11 o'clock this morning, and on the way went into an empty house and tried to cut his throat with a pocket knife. He lay down for a couple of hours, expecting to die, but got tired of waiting and set out again for the city. He has a brother at 24 Gordon street, Manchester, England. He is 40 years of age and unmarried.

George Ladd, 28, killed himself by cutting his throat with a razor this afternoon at his temporary residence at Ferry Lane, St. James, the western suburb of Winnipeg. He was a lumberjack in the employ of the Rat Portage Lumber Co. His parents reside at Holtsville, Ont.

POLAR AIRSHIPS NOT FEASIBLE

Berlin, April 5.—"With Zeppelin to Spitzbergen," is the title of an interesting, exhaustive, official account printed to-day of the Count's Polar expedition during the months of July and August of last year. The story of the expedition is introduced with a preface signed by Prince Henry of Prussia describing the object of the expedition. This, he says, was to investigate the utility of airships for Polar expeditions.

Prince Henry says airships could not be employed in Southern Arctic exploration, owing to the prevalence of incessant cyclonic storms. The results of last year's investigation, he concludes, was to show that the employment of such vessels in North Polar exploration will depend chiefly on the future development of airships in regard to distance, radius of action and independence of technical aid in case of a breakdown.

NOTICE to CREDITORS

IN THE MATTER OF THE ESTATE OF MARGARET LOUISA O'SULLIVAN late of the City of Peterborough in the County of Peterborough, Widow, deceased.

NOTICE IS HEREBY GIVEN pursuant to Section 38 chapter 129 of the Revised statutes of Ontario and Amending Acts that all persons having any claims against the Estate of the said MARGARET LOUISA O'SULLIVAN who died on or about the 3rd day of October 1910 are required to send by post prepaid or deliver to O'Connell & Gordon, 134½ Hunter street, Peterborough, Ontario, solicitors for the executors of the Estate on or before the 10th day of May 191 , their names and addresses with full particulars of their claims in writing, and the nature of the securities (if any) held by them, duly verified by Statutory Declaration.

AND TAKE FURTHER NOTICE that after the 10th day of May 1911, the executors will proceed to distribute the Estate among the parties entitled thereto with regard only to the claims of those of which they shall then have Notice, and the executors will not be liable for the assets or any part thereof to any person or persons of whose claims notice shall not have been received by them or their solicitors at the time of such distribution.

Dated at Peterborough this 28th day of March, 1911

O'CONNELL & GORDON,
134½ Hunter Street, Peterborough
Solicitors for the Executors of the above Estate

Optical Institute Creed

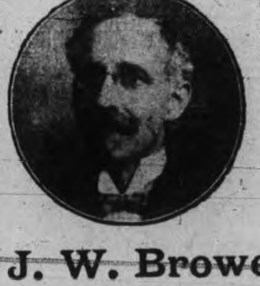

We believe in the glasses we are supplying that in quality, style and accuracy, they are unsurpassed. We believe that honest glasses can be supplied to honest people by honest methods. We believe in working, not waiting, laughing not weeping, in boosting not knocking and the pleasure of the practice of optometry. We believe we are getting the optical practice that we are after, and that there is plenty to get for men who are ready. We believe in to-day, and the work we are doing, in tomorrow and the work we hope to do, and in the rewards of both. We believe in courtesy, in kindness, in generosity, in good cheer, and in honest competition. We believe this in an order for a pair of glasses ready for every man who is ready to take it. We believe we are ready—right now, and we are taking it.

Optical Institute

MARKET BUILDING PETERBOROUGH

J. W. Browett, Optical, Specialist, Dr. of Optics, Philadelphia, etc.

The Knickerbocker Com'y STORE

is closed for a short time to admit of enlargement and refurnishing and decorating.

When re-opened in the ownership of **H. ZACKS**, it will be one of the finest and brightest stores in the city.

Wait for the opening, new store, new stock, new fixtures, new policy

Wait for the Announcement of Re-opening

Chatham Presbytery has approved the basis of church union.

SHERIFF'S SALE OF LANDS

Under and by virtue of a writ of FIERI FACIAS issued out of His Majesty's High Court of Justice, and to me directed and delivered, against the lands of Albert Wellington Tamblin, in an action wherein Emma H. Campbell is plaintiff and Albert Wellington Tamblin is defendant.

I have seized and taken in execution, and will offer for sale at my office in the Court House, Peterborough, on Friday, the 12th day of May, A.D., 1911, at ten o'clock a.m., all the right, title, interest and equity of redemption of the above-named defendant Albert Wellington Tamblin, in, to and out of all and singular that certain parcel or tract of land and premises situate, lying and being in the City of Peterborough, in the County of Peterborough, and being composed of Lot Number Nineteen, south of Edinburg Street and west of George Street, in the said City of Peterborough.

JAMES A. HALL.
Sheriff, County of Peterborough.
Sheriff's Office, Peterborough, Jan. 30th, 1911. 6d

ELECTRIC REPAIRS

Motors, Fans, Etc.

We have installed a special department for the repair of motors, fans and all electrical apparatus. Thoroughly competent workman in charge. Full equipment of tools and supplies

Batteries, Switches, Lamps and all accessories

Call or telephone orders

F. R. J. MacPherson Co.
341 George St. Phone 386

Pure Blue Serge Suits

These Suits are made by the best makers and fully guaranteed. You can choose from the fine twills the diagonals, or the rough finished kinds.

Excellent Materials, First-Class Trimmings and a Positive Fit is Guaranteed

We have never had a more complete assortment. A visit to this store will convince you that we have the goods and the **Prices Right**

H. LeBrun & Co.

The Style Store for Men

PROBABILITIES
Rain, stationary or a little higher temperature.

THE DAILY REVIEW

REVIEW WANT ADS BRING RESULTS One Cent a Word

VOL. LXII., No. 82. PETERBOROUGH, ONT., CANADA, FRIDAY, APRIL 7, 1911 TEN CENTS PER WEEK.

SEGREGATION IS NOT GOOD POLICY

Chicago Vice Commission Makes Report on Subject

Chicago, April 6.—The Chicago Vice Commission, the first salaried municipal commission of its kind, made many radical recommendations in its report to the common council to-night and gave an exhaustive review of the present status of the social evil in Chicago, its past, its causes, and means of suppressing it. The recommendations were directly against the European principle of segregation. They were—

Constant and persistent repression of the social evil as an immediate method, with absolute annihilation as to the ultimate ideal. This, by means of—

First, the appointment of a morals commission.

Second, the establishment of a morals court.

In summing up present conditions the report says—

Most of the police were honest; one standard of morality in Chicago applauds dances, by nearly naked women, in the name of art and condemns dances, no worse, before less prosperous audiences. Men, not women, are the ones "highest up" in the business administration of the social evil; hotels "which ask no questions" of their patrons are a great contributing means of wrecked girlhood; prejudice against colored girls drives them into the social evil centres, either as servants or inmates; the "white slave traffic" is not organized.

GYPSY KING MET HIS DEATH

Perished with Five Others by Collapse of Building

Special to the Review.

Madrid, Spain, April 7.—Francisco Eldoro, known as the "King of Spanish Gypsies," was, with five others, killed here to-day, through the collapse of a building.

Explosion Shakes Nanaimo.

Victoria, April 7.—The powder magazine on Protection Island, Nanaimo, exploded at midnight Wednesday.

Two distinct shocks shook Nanaimo, shattering plateglass windows. The flames lit up the harbor and the city. The first explosion was of dynamite, and the second of a store of gasoline.

John Jones, night engineer, discovered the fire, notified the engineer, and was returning when the explosion occurred. He was thrown 40 feet, sustaining probably fatal injuries.

Killed Four and Himself.

Billings, Mont., April 7.—Cliff Root, an old-time stockman, yesterday murdered his father-in-law, F. A. Rheber, his stepson, James Bridges, a Mrs. Thompson and his own wife, and then killed himself.

The tragedy occurred at the Root home on Halfbreed Creek, about fifty miles from here.

All the victims were shot, except Mrs. Root, whose head was crushed with an axe.

Setback to Reciprocity.

London, April 7.—The Newcastle Daily Chronicle says the revelation of expanding revenue and increased prosperity of home industries has not done anything to help the Ottawa supporters of the tariff adjustment. The expansion of state railways built from revenue makes it less necessary to worry about special terms with the U. S. A.

GOVERNMENT REFUSES TO SHED LIGHT ON U.S. MARKET PRICES

Opposition Votes Solidly For Chief Whip's Resolution Asking Statistics—German and Harris Out of House — Hon. Mr. Fielding Is Heckled, But Replies With Interest—Mr. Borden's Observations.

Ottawa, April 7.—The Opposition presented a united front against reciprocity in the House of Commons yesterday when, on the motion to go into committee of ways and means, George H. Perley (Argenteuil) presented an amendment calling upon the Government to give adequate information to the members to enable them to discuss the question in all its aspects.

The motion was lost by a vote of 98 to 64. Clifford Sifton voted with the Opposition, as also did Arthur Gilbert and the remainder of the Nationalists. W. B. Northrup, who was conspicuous in the recent agitation against Mr. Borden, did not appear, and W. M. German and Lloyd-Harris were both out of the House.

It was a breezy day in the House. The Opposition members were persistent in interrupting speakers, and the repartee at times was brilliant. Mr. Fielding made his best effort this session.

After the amendment had been lost, Dr. Reid (Grenville) read a number of statistics which had been furnished by different departments bearing on the trade pact, which had not been

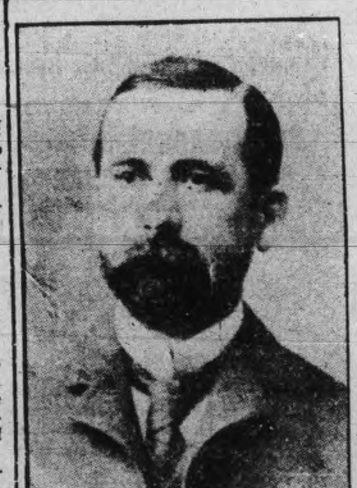

GEORGE H. PERLEY.

printed. It was the only way, he said, that this information could be brought before the country, and for nearly two hours the doctor read masses of figures.

The debate on the main motion continued until the early hours of the morning, Mr. Paterson favoring the members with a homily on courtesy.

He objected to the jokes which had been made at the expense of his "biscuit" business. When he went into the Ministry he had sufficient means to make him independent of his investment in Brantford, and he thought any person who made reference to the matter again was no gentleman.

Mr. Perley said every day people were becoming more opposed to the reciprocity agreement. As to the effect of it he believed that the Opposition had more information than the Government, but what they wanted was some official figures. The Government had stated that the farmers would get better prices. It was known that this would not be the case. With official information before them the Liberal speakers would not be able to go to the farmers and buncoe them.

The Minister of Customs had admitted that all the statistics they had at Washington were those the United States had given them. They had no information of their own regarding the comparative prices of farm products. The excuse offered was that this country was so poor that they could not afford to have these statistics prepared.

Mr. Perley declared that there was only one reason why the Government refused the information—because they wanted to deceive the farmers. The farmers had been told that they would get higher prices, and the Government did not want to let the facts out.

The Government should cause to be forthwith laid on the table of the House in respect to the products and commodities included in the proposed reciprocity agreement with the United States full and reliable information respecting prices and cost of production: (A) in Canada, (B) in the United States, and (C) in the twelve other countries to which Canadian markets will be open under the said proposal.

"And that the Government has been hitherto failing to prepare such information and to submit the same to Parliament."

Mr. Fielding's reply was spirited. His speech was interrupted frequently, and there was continued cross-firing between the Minister and members of the Opposition.

"Has reciprocity always been the policy of the Prime Minister," asked Mr. Boyce.

"Yes," countered Mr. Fielding. "There never was a time when reciprocity ceased to be desirable in this country until this agreement came about. There was a time when it did not seem to be desirable when there was no prospect whatever of obtaining it."

Mr. Fielding then went on to say that there was no information on file beyond what he had given. If there was any, he would like to see it.

Mr. Fielding then read resolutions from the National Grange of the United States, which protested against reciprocity on the ground that the Canadian farmer, by reason of the lower general tariff, preferential trade arrangements and by purchasing manufactured goods at a lower price than in the United States, enjoyed an advantage over the United States farmer, who would be exposed to "unfair competition."

He denied that when in Washington he and Mr. Paterson did not possess all the information that was necessary. As for the United States commissioners it was to be remembered that the American Government had decided on an important change in its fiscal policy involving a reduction in duties all along the line. A tariff commission had been at work reviewing the situation, and of necessity had compiled a large mass of figures. What Canada sought was a free interchange of natural products, and it was not essential to have corresponding statistics. The Government believed that if the American market for natural products could be opened up it would be good for the people of the Dominion, and there was no need of more statistics to demonstrate the truth of this.

No doubt, he said there were farmers and others on both sides of the line who were afraid of the changes which were proposed. Protection, like conscience, made cowards of us all, and the higher the tariff wall the worse the effect.

He believed that there would be a great breaking away from party lines on this question. The Government was staking its existence on the issue, and if, in the course of a few months, when the elections were held, the people decided that the Government was wrong, the new Government would be free to cancel the arrangement. He doubted, however, if they would ever repeal it if once it came into effect.

Mr. Borden said that when the Finance Minister stated there was no need for further information as to the statistics demanded, he spoke with either utter recklessness or deplorable ignorance of conditions. Why should he single out the Canadian manufacturer and say he should be protected from United States competition and not the Canadian farmer also.

Mr. Borden said the United States were given the knowledge that Canada now asked before the agreement was discussed, through the United States ways and means committee, through tariff exports reports, through the Presidential message. American statesmen were enabled to discuss the question intelligently with knowledge of the basic facts, while Canadians had, as it were "beat the air."

Hon. Sydney Fisher recalled that in his speech on the reciprocity agreement he had offered to give a

Continued on page 3.

HEAD OF CROMWELL FOUND

London, April 6.—The reputed head of Oliver Cromwell was exhibited last evening at a meeting of the Royal Archaeological Society at Burlington House. The Rev. H. R. Wilkinson said that the head had been in his family for three generations, and in that time had never been previously exhibited in public.

The tradition was that the skull was blown off Westminster Hall and was picked up by a sentry, who hid it, and only confessed on his death-bed to his wife that he had it in his keeping.

Sir Henry Howerth said that the evidence given seemed to make it extremely probable that the head shown was really that of the "Protector." Professor Boyd D. Watkins said he thought that he had never heard of so complete a chain of circumstances.

WILLMIAM JENNINGS BRYAN IS LOOMING UP AS A CANDIDATE

Presidental Campaign of 1912 May See Old Democrat in Line Again

Buffalo, April 7.—A special despatch from the Washington correspondent of the Times says:—Washington is of the opinion that William Jennings Bryan again has set his cap for the presidential nomination. Democratic leaders of the new Congress are guardedly expressing their fear that the visit of Bryan here just at this time, and the circumstances surrounding it, can be interpreted in no other way than that the presidential bee for the fourth time is buzzing about the head of the Nebraskan.

While commenting quietly now, these leaders are ready to come forward with the vehement protest should a boom for Bryan show above the surface. Gov. Harmon returned to Ohio last night firm in the conviction that Bryan actively is seeking a fourth nomination. He heard a lot about it during the day from Democrats of high and low degree, but steadfastly refused to discuss it or his own connection with the presidential speculation.

HARMON AND BRYAN.

The Governor returned without having exchanged any greetings with Bryan. Following the wide publicity which attached to the failure of the two to speak when they dined at the same hotel Sunday night, there were efforts yesterday to bring the two together. They failed. The Governor was urged to remain over for the opening of the new Congress to-day. He was given an invitation to occupy a place on the floor of the house, but refused, saying his engagements in connection with the Legislature would not permit.

INVESTING MILLIONS

Calgary, Alta., April 6.—The Canadian City and Town Properties, Limited, of Liverpool, England, have invested $1,000,000 in the three western prairie provinces, and according to a statement by the Canadian manager, Wm. Bailey, this will likely be increased to $5,000,000.

STEAMER WRECKED IN GULF STREAM

Special to the Review.

Halifax, April 7.—The steamer Harlow, of Halifax, was wrecked in the Gulf stream, yesterday. The crew and passengers, which numbered one hundred and forty, reached St. Paul's Island in safety by the use of small boats.

COUNT ZEPPELIN ON UNIQUE TRIP

Special to the Review.

Fredericshaven, Germany, April 7.—Count Zeppelin, accompanied by a party of friends, commenced a trip in his new dirigible balloon this morning with the intention of attending the silver wedding anniversary of the King and Queen of Wurtemberg, which will be celebrated at Stuttgart.

MINERS ARE LEAVING MINES IN WEST; A LONG STRUGGLE

They Think That Crow's Nest Pass Strike Will Be a Long One and Scores Are Buying Tickets For Distant Points—International Officials Endorse Strike and Full Support Will Be Given.

Lethbridge, Alta., April 7.—Miners are leaving the different camps in trainloads, having decided that the strike will be a long one. Lille and other small towns in the pass are nearly deserted, and the sale of tickets in Lethbridge for Europe is unprecedented.

International Support.

Fernie, B.C., April 7.—Secretary Carter of the district local received the following telegram from Vice-President Stubbs and C. Garner, chairman:

"International executive board fully endorse the position taken by the district. Representatives will be sent at once to co-operate with district officers in carrying out the work in connection with the suspension. Deny absolutely rumors regarding non-support. International will support to the full extent."

This message signifies that a long struggle may be looked for. All movements on the part of the miners indicate preparations for fighting at every point. President Powell returned to Fernie yesterday morning, but is going to Frank to-night.

The attempt at Passburg to have the miners turn out 100 tons of coal per day was the cause of a little excitement at that place, but no violence has been offered, and this is true of all places where men have quit work. A visit to Coal Creek yesterday morning, found a state of absolute quiet. Nearly all the single men have left that camp. One boarding house, which usually feeds 75 to 80 men, are now feeding only 25 to 30. The drives have been cleaned and now that the international boards seem to have endorsed the action of the district eighteen, the next move is hard to predict.

IMPORTATION OF UNEDUCATED MEN FOR MINISTRY A MENACE

Sir Mortimer Clark Says New Men for Ministry a Menace.

Toronto, April 7.—Sir William Mortimer Clark startled the faculty, students and friends of Knox College at St. James' square Presbyterian Church last night by an arraignment of their Canadian northwest home mission policy. The address was a feature of the annual convention of the sixty-seventh session of Knox College.

Sir William said that unless the Presbyterian Church in Canada maintains a thoroughly educated ministry, the church must necessarily decline. The churches everywhere were forced by a lack of students for the ministry. He believed that the Presbyterian Church in Canada had adopted a retrograde policy by importing a number of uneducated men from Britain for the northwest. The effect would be to lessen the influence of the ministers there because the imported men were not qualified by education to maintain the present standing of the ministry in the northwest. They are of an entirely lower type, and he feared that after being there for a time they would get into the regular ministry by "some side door method." It was the aim of Knox to send out a thoroughly educated body of men who would be a tower of strength to the church.

Principal Gandier said the year's work had been hampered by the inadequacy of the old college buildings. They were sadly out of repair and as little as possible was spent on them in view of the steps being taken to secure a new college edifice. He congratulated the church upon the excellent calibre of the graduating class of 17 men, all of whom had either the M.A. or B.A. degree.

J. K. Macdonald, reporting for the building committee, said the delay in preparation of the plans had been to their advantage as they had secured an additional frontage of 160 feet, made up of the Biggs, Maclaren and Browse properties, and a university property.

Norman Wilson was sentenced at Niagara Falls to six months for false pretences.

PASSENGERS SPEND ANXIOUS NIGHT ON STRANDED LINER

Great North German Lloyd Liner Runs Her Nose Into Shoals and Is Unable to Transfer Passengers on Account of Heavy Sea Running —Several Attempts to Pull Her Off, Fails—Beach Is Patrolled.

New York, April 7.—Seventeen hundred and twenty passengers, within sight of the first of the big lights which marked the finish of their transatlantic voyage, spent a sleepless night on the great steamship Princess Irene of the North German Lloyd Line, fast in the sands off the seaward coast of Long Island, on the edge of the "Graveyard of the Atlantic," and less than 50 miles from the harbor of New York. As night fell, a high ground swell was battering the full height of the vessels' superstructure.

After running her big nose in the sand during the fog early yesterday morning, the liner lay helpless throughout the day, surrounded by tugs and revenue cutters, efforts to pull her free at afternoon high tide failed and because of a rough sea no transfers of passengers was attempted. The decision was then reached to leave all hands on board pending renewed attempts to drag her clear early to-day. If these fail, transfer will be made to the Prinz Friedrich Wilhelm of the same line, which will be sent to the scene from her dock here to-day.

At low water last evening, the stranded liner lay with her length of 525 feet broadside to the beach on the one hand and the sea and wind on the other. The incoming tide urged on with a wind which increased during the evening to nearly 20 miles an hour, rocked the vessel visibly, as seen from the shore and every other swell rolled up her black sides and spat about her white superstructure. The fog of the morning had been blown away and a wisp of moon lighted the scene.

As the night wore on, lifeguards patrolled the beach with surf boats and buoys, in readiness for any emergencies and pinned little faith in the sturdy efforts of the tugs to pull the liner off. They recalled the grounding of the St. Paul some years ago, and how she was stuck fast for ten days in just such a sandy bed. Two big wrecking tugs, however, kept their lines to the stern of the ship and reinforced by the derelict destroyer Senecat, waited for the further aid of the tide after midnight. The scene of the grounding is about ten miles east of Fire Island, approximately 45 miles from the battery and 1,000 feet from the beach of treacherous sand pit, which skirts the outer edge of Long Island. Creeping carefully in the murky weather, the Princess Irene did not strike hard.

Sixty Crown Witnesses.

Goderich, April 7.—Crown Attorney Seager has announced that there will be sixty crown witnesses called to testify against Edward Jardine, when, on Tuesday next, he comes up for trial, charged with the murder of Lizzie Anderson. Only about 35 witnesses gave evidence at the various sessions of the inquest, and the increased number shows that the crown has not been idle in the interval.

A recent report stated that Jardine was in failing health, since his alleged confession a few weeks ago, and that he was losing flesh. On the contrary, he is gaining steadily in health, and the jail officials state that they see no change in his conduct. Neither his reported confession, nor the approaching trial seem to effect him in any way.

Not Fit to Eat?

Montreal, April 7.—Two or three tons of fish in a city cold storage warehouse are being withheld from sale until the bacteriologist and chemist of the medical health department have made a report.

"People have an idea that because fish is kept in cold storage it cannot deteriorate," said Dr. Louis Laberge yesterday morning. "That is an error. There is a certain amount of deterioration which makes it necessary for us to inspect cold storage fish at times. Our inspector says this fish is not fit for food, and the merchant says it is. If it is not dangerous we will let it go."

EIGHT YEARS FOR HOUSE BREAKING

Special to the Review.

St. Catharines, April 7.—William H. Chapman, was sentenced to the Kingston penitentiary for a term of eight years, here this morning, on two charges of housebreaking to which he pleaded guilty. Chapman's brother who is wanted for similar offences in Peterborough, Windsor and other places, was remanded for one week.

PASSENGERS TO LEAVE THE IRENE

Special to the Review.

New York, April 7.—The steamer Princess Irene, which went aground at Long Island yesterday, is being driven further on to the sand and to get her off again it will be necessary to lighten her cargo. The passengers will be taken off this afternoon.

The final sale of Clyde Fitch's art treasures brought the total figure to $60,774.

Boston retail milk dealers have reduced the price of milk from 9 to 8 cents a quart.

RATE WAR

Liverpool, April 6.—At the annual meeting to-day of the Cunard Steamship Company, Alfred A. Booth, chairman of the board of directors, foreshadowed the possibility of a rate war between competing trans-Atlantic steamship lines.

CHEQUE ARTIST GOES TO THE PEN

Man Who Gave His Name Here As Henry Chadwic Sentenced at St. Catherines

William H. Chapman, the housebreaker, who was sentenced at St. Catharines to-day to eight years' imprisonment in Kingston penitentiary, is the man who on March 24th, 1910, forged a cheque for $35, signing the name of R. C. Dobbs, and passing it on James Drain, of the Marble Top Company, at the National Hotel here. He managed to evade arrest here, and a warrant for his arrest has been out ever since.

He was known in Peterborough as William H. Chadwick.

From the wording of the despatch, which appears in another column, it appears that he has a brother who is wanted for similar offences in several places, who has also been gathered in and remanded for a week.

SENATOR FORGET PASSED AWAY

Special to the Review.

Montreal, April 7.—Word has been received here that Senator L. J. Forget, passed away as he was on his return from an European trip. The deceased was appointed to the senatorship in 1896.

AIRSHIPS WON'T CUT MUCH ICE

Size of Battleships Won't be Limited by New Fear

London, April 6.—The menace of missiles dropped from dirigible balloons and aeroplanes, as affecting the problem of the size of battleships, was the subject of discussion at the annual meeting to-day of the Institute of naval architects.

The general trend of opinion as expressed by John J. Welch, professor of naval architecture at Armstrong College, University of Durham; and Admirals Sir E. R. Fremantle and Sir Reginald N. Custance and other speakers was that the best protection against the attack of aerial craft would be found in a counter-attack by the same type of airship; and that the new danger would have no greater effect upon the limitation of the size of warships than had the introduction of the torpedo.

Arnold Hills, chairman of the Thames iron works, shipbuilding and engineering company, limited, which recently launched the super-dreadnought Thunderer, was emphatic in the opinion that motor battleships without stokers, boilers and funnels, would be afloat within five years.

In this connection it is interesting to note that internal-combustion propulsive machinery is being fitted in some of the newest submarines for the British navy and Reginald McKenna stated in the house of commons this afternoon, that the suitability of this type of machinery for other warships was receiving the earnest attention of the admiralty.

BETWEEN YOU AND ME

Well, it won't be long before the dust will be raised, even if the firemen's wages don't get much of a boost.

—o—

As a general principle it is well never to do to Morrow what you can do to someone else.

—o—

Moved, that it be called the fireworks committee.

Full many a George would like to have a Mary time if he could only find the girl.

—o—

When a young millionaire marries a rich heiress it is not a marriage. Modernly speaking, it is a merger.

—o—

The fishing season will open about April 20, when there'll be good Anglin at the opera house.

PLUMBING

HOT WATER, STEAM and HOT AIR HEATING

GALVANIZED IRON WORK, ROOFING and EAVETROUGHING

We are continuing this part of our business at our new premises, corner of Simcoe and Bethune Streets.

Phone 88.

ESTIMATES GIVEN ON ALL CONTRACT WORK.

Adam Hall LIMITED

The Daily Review

FRIDAY, APRIL 7, 1911.

VOTE FOR THE BY-LAW

There are many considerations which ought to induce Peterborough property holders to vote for the passage of the Independent Tire Company by-law. The by-law provides for the establishment of a desirable factory here to employ after the first year 100 operatives, with a wage distribution annually of at least $60,000.

The concessions to be granted to the company will not cost the city anything, inasmuch as the company pays full interest on the loan.

The security the city has for the loan is quite adequate, and is reduced each year by $2,000, while the company starting with splendid prospects, should improve itself each year as regards assets.

The terms of the agreement provide that the city shall not pay any portion of the loan of $40,000 until the site has been acquired and the building erected thereon, and before the final payment is made, $75,000 worth of machinery free from incumbrance must have been installed, and $150,000 capital stock fully paid up. The security of this loan is the site and building and the machinery.

It is quite usual for companies of this nature to secure a loan, either from a bank or from a municipal corporation, to assist in financing. The only advantage the company gets in securing the loan from the city is a lower rate of interest for the amount—due to the city guaranteeing the loan. The city's credit for the amount is used, but the city does not lose any money through the arrangement.

Peterborough needs industries, more industries, and when one offers on satisfactory terms and conditions every citizen should do his part in securing the passage of the by-law. The law requires a majority of sixty per cent of the qualified voters to pass it. Vote for the by-law and help Peterborough.

EXPLAINING THE DECREE

The Toronto News says: An exposition of the Ne Temere decree by John T. McNicholas, O.P., S.T. Lr., was printed recently in The Ecclesiastical Review and has been published in pamphlet form. A digest of this expert commentator's opinions may clear up some points that the text of the decree may not make plain.

First, as to bethrothal, the Church will not recognize as binding any contract of betrothal unless it is a written engagement signed by the two parties and duly witnessed. The intention is to prevent hasty marriages, which, it is said, often result in unhappiness and separation.

Father McNicholas declares that unwritten promises of marriage are not binding in conscience. This is based on explicit statements by the Congregation and by Cardinal Gennari. The Church decrees that a verbal engagement to marry is not an engagement at all. It must be made in writing and properly attested. But even such a contract might not always be valid. "A Catholic man," says the commentator, wishes to marry a Methodist woman. The latter is bigoted and under no consideration would she consent to be married by a priest. They become engaged, even subscribe to the formula of engagement and have the same witnessed by two friends under the condition however that the marriage take place before a Methodist minister. Unless some modification in the decree be made, the aforesaid engagement would be invalid, for one cannot bind himself to commit a sacrilege or subject the sacrament of marriage to nullity."

This is interesting indeed. The Church declares that the breaking of such a solemn contract would be a moral act. Either party could break the engagement without considering the rights of the other party. The law, however, would regard such a promise as valid and binding. Breach could be punished by damages. The law recognizes the rights of the individual and condemns all contract breaking as a reprehensible act. The Church, it seems, occupies a different position.

As to marriages, Father McNicholas sets forth the qualifications of the priest who performs the ceremony. He must act within his own parish only. He cannot solemnize any marriage outside of his jurisdiction without the special authorization of the priest in charge of that district. The commentator questions the wisdom of declaring a marriage null and void because of the failure of assistant priests to secure proper delegation. "It would be," he says, "a source of great scandal here in America, where our insistence on the indissolubility of marriage in the Catholic Church is so patent to our Protestant brethren."

In exceptional cases, such as the proximate danger of death, when a marriage is necessary for the relief of conscience or for the legitimization of offspring, any priest may perform the ceremony with two witnesses.

If in a missionary district a priest cannot be obtained two persons may be validly married by declaring their consent in the presence of two witnesses. To have the marriage recognized by the State, a formal declaration might be made before a notary, or even before a "schismatical or heretical" minister provided the couple "absolutely excluded the ceremony or ritual of every sect."

The commentator is quite clear as to the persons affected by the Decree. 1. All Catholics of good standing baptized as infants. 2. All adults (never previously baptized) baptized in the Catholic Church. 3. All converts to the Catholic Church. 4. All Catholics baptized as infants but who have fallen away from the Church. 5. All adults (never previously baptized) who were baptized in the Faith, but who have fallen away from the Church. 6. All converts to the Catholic Church from any Protestant sect who have relapsed or have lost all faith. If any of these persons is married in any way but in accordance with the Ne Temere decree the marriage is null and void.

Says Father McNicholas: "Many Protestants may think the Church presumptuous in decreeing their marriages valid or invalid." . . . "As the Church cannot err neither can she be presumptuous. She alone is judge of the extent of her power." He continues: "The present law does not bind anyone baptized in heresy or schism provided they have never entered the Catholic Church. A question, however, can arise as to whether in large Protestant communities it may be prudent to publish merely the law—the reason, power and authority of the Church should be published with it. We do not fear the truth; we do not wish to conceal the truth; but we would present the whole truth and in such a way that our Protestant brethren cannot refute it." In another place, the commentator declares that any attempt at marriage before state officials is no marriage at all.

A DEPLORABLD AGREEMENT

The American Economist has some straight-from-the-shoulder remarks to make anent the reciprocity agreement. As a United States publication it declines to take Champ Clark's annexation speech as a joke. It says there is more in it than seems. The Economist's observations are worth noting—

Certainly the draft of the proposed agreement of to-day bears on its face evidence of a most deplorable lack of study, investigation, and collection of facts relating to economic conditions on both sides of the border which is highly discreditable to the negotiators on both sides. It is indeed remarkable that a document so fraught with vital consequences to 92,000,000 people on one side and 8,000,000 on the other side should have been rushed to a conclusion in so short a space as six months of superficial figuring and dickering. The result is what might have been expected, an agreement full of faults, defects and blunders. The Canadian Textile journal wisely observes—

"So long as each country maintains its own tariff it will be found, as before, that there is no half-way house between complete commercial union and independent fiscal systems. Unhampered and independent action by both countries is better than the tying of knots which would only have to be undone later on, with more trouble and vexation than if each went its own way as a friendly neighbor."

There is a significance in this remark that ought not to be overlooked in view of the excitement and alarm caused by annexation talk. Such talk was inevitable as a consequence of the so-called "reciprocity" negotiations, and their outcome. President Taft set the pace when in his message to Congress and in his subsequent speeches in advocacy of the confirmation of the agreement, he has continually laid much stress upon the "cementing of friendly relations" with our Northern neighbors. We already had the most amicable relations. No two countries lying side by side in the history of the world ever had more complete friendly relations than Canada and the United States. Then why talk of more friendly relations? No wonder the Canadian loyalists and the British loyalists took alarm at a trade agreement whose present scope and ultimate objects were so openly declared to be the cultivation of "more friendly relations." This was diplomatic language, and diplomatic language, according to Talleyrand's definition, is the "art of concealing something with words."

Champ Clark in his hope that the time might come when the American flag would float over all of Great Britain's dominions on the American continent, was only a little plainer and a little less diplomatic, for he meant very much the same thing that President Taft has been construed as meaning. Representative Bennet, of New York, only went a little farther than the Democratic leader of the House when he introduced a bill providing for the creation of a commission to bring about the annexation of Canada to the United States. Both Clark and Bennet were following the path blazed by the Presidential axe, only they were clearing the path instead of merely blazing it.

What else besides ultimately closer political ties could President Taft have meant when he said—

"The geographical proximity, the close relationship of blood, common sympathy and identical moral and social ideas furnish very real and substantial reasons why this agreement ought to be viewed from a high plane."

This is diplomatic phraseology, but it is none the less significant on that account. Its real drift and tendency have not been misunderstood either in Great Britain or by the loyalists in Canada.

Wood's Phosphodine, *The Great English Remedy.* Tones and invigorates the whole nervous system, makes new Blood in old Veins. *Cures Nervous Debility, Mental and Brain Worry, Despondency, Sexual Weakness, Emissions, Spermatorrhoea, and Effects of Abuse or Excesses.* Price $1 per box, six for $5. One will please, six will cure. Sold by all druggists or mailed in plain pkg. on receipt of price. *New pamphlet mailed free.* The Wood Medicine Co. (formerly Windsor) Toronto, Ont.

BAD KICK FROM A HORSE

Mr. I. S. Kelly, of Markerville, Alta., says: "We have proved Zam-Buk of great value on the farm. I was kicked by a horse and sustained a nasty wound, which finally turned to an open sore. This caused me considerable pain, but as soon as Zam-Buk was applied I got relief. In a short time Zam-Buk completely healed the wound.

"My father sustained a bad burn on his leg, which for a long time would not heal. Zam-Buk healed it, and quickly brought on a covering of new, healthy skin, all over the wound."

Zam-Buk is also a sure cure for eczema, ulcers, bad legs, piles, abscesses, cuts, scratches, burns, children's rashes and all skin diseases. Obtainable druggists and stores everywhere, 50c. box, or post free from Zam-Buk Co., Toronto, for price.

Try Zam-Buk Soap for baby's bath and for skin rashes and blemishes. 25c. tablet.

IMPERIAL SENATE A HOPELESS TASK

Yorkshire Post Says There is no Prospect Now

London, April 5.—The Yorkshire "Post," Leeds, anent Sir Joseph Ward's scheme for an Imperial Senate, says that from some points of view, political solidarity is even more hopeless now than twenty years ago, while the spirit of independence and self-confidence in the outlying possessions has grown and strengthened and will no longer tolerate the term "colony." Sir Joseph Ward himself the last conference suggested that they should be known as states of the Empire. Yet in another sense there is closer unity and fuller recognition of the common purpose and dependence as against the rest of the world, and the need of co-operation in all matters of common interest especially in the mutual defence problem. Statesmanship is to reconcile these two movements of thought and aspiration, but when one passes from words to acts it is of the most delicate problems ever presented to the mind of man. The scheme foreshadowed by Sir Joseph Ward bristles with practical difficulties, which will quickly become apparent in a free discussion, and should he submit his ideas to the conference, he will not, at the present stage of Imperial development, have the least chance of acceptance in concrete form.

GRANDTRUNK RAILWAY SYSTEM RAILWAY TIME TABLE.

	ARRIVE	DEPART
Lindsay, Orillia, Midland, Gravenhurst, North Bay, Stouffville and Toronto	11.40 a.m.	8.30 a.m
	9.00 p.m.	5.35 p.m
Port Hope, Toronto, London, Detroit, Chicago and west, Niagara Falls, Buffalo, Cobourg, Montreal and east	8.25 a.m.	11.45 a.m.
	5.30 p.m.	9.05 p.m
Toronto, Lindsay, Stouville, Uxbridge and Markham	10.15 p.m.	7.10 a.m.
Lindsay Local	8.15 a.m.	9.10 p.m
Hastings, Campbellford, Madoc, Belleville, Kingston, Montreal and east	8.10 a.m.	8.30 a.m
	8.55 p.m.	1.40 p.m
Lakefield	10.00 a.m.	8.35 a.m
	5.15 p.m.	12.20 p.m

CANADIAN PACIFIC RAILWAY.

GOING EAST—

11.28 a.m. for Norwood, Havelock, Ottawa, Montreal
7.47 p.m. for Indian River, Norwood, Havelock Tweed.
12.10 a.m., midnight, Ottawa, Montreal.
1.01 a.m., midnight, Ottawa, Montreal.

GOING WEST—

5.26 a.m., for Toronto, Hamilton, Brantford, New York, Woodstock, London, Chatham, Detroit, Chicago, etc.
5.51 a.m. for North Toronto, West Toronto; connects with above train at West Toronto
7.42 a.m. for Cavanville, Burketon, Myrtle, Lindsay, Toronto.
4.38 p.m. for Toronto, Hamilton, Galt, Woodstock London, Chatham, Detroit, Chicago; also Fort William, Winnipeg and all points in Canadian Northwest.

REVIEW WANT ADVTS.

The Review want advertisements are read by thousands, for people want what they want when they want it.

If you need help,—Servants hands, or workmen try the Review want ad columns.

If you have anything to sell, from a pickaxe to an Auto, use the Review want ad columns.

If you have lost anything try a want ad in the Review and almost certainly you will recover the lost article. If you want an owner for anything found a Review want ad will bring the owner to light.

One Cent Per Word

Advertisements under this head 1c per word

Advertisers, if they prefer, may use as many as 25 words at the rate of 25c for one insertion, 38c for two insertions and 50c for three insertions.

RATES

10 Words—1 TIME 10 Cents
25 Words—1 TIME, 25 Cents
25 Words—2 TIMES, 38 Cents
25 Words—3 TIMES, 50 Cents
25 Words—6 TIMES, 75 Cents
LOCALS (Reading Type) 48 cts per inch (4 cents per line.)
LOCALS in Dark Type 60c per inch (5 cents per line.)

Wanted

WANTED

SMART BOY WANTED, 16 YEARS OLD, AS Telegraph Messenger. Good chance to learn telegraphy. Apply C.P.R. Telegraph Office, 343 George street. 3d

For Sale or To Rent

FOR SALE

A LIGHT DELIVERY WAGGON. Enquire at office. The GEO. MATTHEWS Company, Limited. 3d

OFFICES TO RENT

NEAR POST OFFICE, HEATED AND WITH good vault. Dennistoun, Peck & Kerr.

TO RENT

LARGE STORE HOUSE, Hunter st., on Grand Trunk spur, suitable for wholesale warehouse or fruit dealer. Will rent building or section. Apply C. H. Rogers, Peterborough Canoe Co. 12d

SETTINGS OF EGGS FOR SALE

BRED TO LAY—WHITE LEGHORNS AND Rhode Island Reds, both combs. Trap nested for egg production. $1.25 per setting, $8.00 per 100. Apply—Grove Poultry Yards. Leave order at 174½ Charlotte Street. 6d

TO RENT

STORE AND UPPER FLOOR IN GRAND Opera House Block. Would make first class music store or any other suitable business. Also a good Butcher Shop with large refrigerator, corner McDonald & Aylmer Sts. Immediate possession. Apply to J. J. Turner & Sons, Awning and Tent Manufacturers, George Street, Peterborough. tf

FOR SALE—$3000—FOR SALE

FOR SALE AT THE PRICE OF $3,000—THAT Eligible Residence, No. 147 Hunter St., East. Brick, steam heated, modern conveniences, seven bedrooms, fixed basins and taps in bed rooms, billiard room in basement. Ten minutes walk from post office. Apply to Mr. E. A. Peck, Peterborough.

FOR SALE

LOT ON CLEAR LAKE, KAWARTHA PARK

Suitable for summer home; 200 feet frontage; near fine sandy beach for bathing; good spring; well wooded; best locality; good steamer service. Further particulars apply to Box 24 Review office. 6d

FOR SALE

Iron Pipes for water and steam, Posts, Belting Pulleys, Shafting. Chains, Iron and Wood Pulleys, Steal Beams, Rails, Wire Fencing new and slightly used. Very cheap. Send for Catalogue, and state what you need.

The Imperial Waste & Metal Co.
7 Queen Street - MONTREAL

WE SELL Anything you want
WE BUY Anything you have to sell.

JAY'S Stores
388-392 AYLMER ST. PETERBORO'

ORDER NOW
The STANDARD ANTHRACITE D. L. & W

SCRANTON COAL

$7.50 Per Ton

The Standard Anthracite at standard price Builders' Supplies. British Columbia Shingles.

Hardwood $6.00 per cord. Firstclass Mixed Wood $4.50 cord. Cutting and Splitting extra.

R. Hicks & Co
248 MURRAY STREET

GRAND TRUNK RAILWAY SYSTEM

EASTER RATES

Single Fare FOR Round Trip

(with minimum charge of twenty-five cents)

between all stations in Canada, also to Niagara Falls and Buffalo, N. Y. Detroit and Port Huron, Mich.

Good Going April 13, 14, 15, 16, 17
Return Limit April 19th, 1911

LOW RATES TO THE WEST

Ask nearest Grand Trunk Agent about "Homeseekers," "Colonist" and "Settlers" excursions or address A. E. DUFF, D. P. A., Toronto, Ont.

CANADIAN PACIFIC RAILWAY

SINGLE FARE FOR EASTER

GOOD GOING April 13, 14, 15, 16, 17
RETURN LIMIT, WED. APRIL 19
Minimum Rate of 25c.

NEXT HOMSEEKERS EXCURSION
TUESDAY, APRIL 18
Through Train Toronto to Winnipeg, 2 p.m. Colonist and Tourist Cars.

ASK FOR HOMESEEKERS BOOKLET

THE IMMIGRATION DEPARTMENT of the Canadian Northern Ry. System is prepared to obtain

FARM LABORERS and DOMESTIC SERVANTS
For Any Point in Ontario

If you want help, domestic or farm hands, have friends to bring out from the Homeland this year next year, or at any time, the service of the Department is at your disposal without any cost to you.

Write to—
THOS. HOWELL,
GENERAL IMMIGRATION AGENT
CANADIAN NORTHERN RAILWAY
54 KING STREET EAST,
TORONTO, ONT

Canadian Pacific Ry.
ROYAL MAIL

EMPRESSES OF THE ATLANTIC

Length, 570 feet Breadth, 65½ feet Tonnage, 14,500
Wireless and Submarine Signals
HOLD ALL RECORDS BETWEEN LIVERPOOL AND CANADA

First Sailing From Quebec
EMPRESS OF IRELAND .... MAY 5th

N. B.—A special sleeping car will run to the ship's side, leaving Toronto at 10:30 the evening before.

Apply to any R'y or S. S. Agent or to W. McIlroy, City Passenger Agent, Peterboro.

TORONTO SAVINGS and LOAN COMPANY

Paid up Capital - $1,000,000.00
Reserve Fund - - - - 720,000.00

Savings Department

3½% interest paid quarterly on deposits of One Dolllar and upwards. Interest accrues from date of deposit to date of withdrawal.

Depositors are offered every facility afforded by modern methods of banking

Security Afforded Depositors
Total Assets of the Company, December 31st, 1910 - - $3,355,504.40
Total Liabilities to the Public 1,566,026.69
Surplus - - - - $1,789,477.71

Money to Loan on City or Farm Property at lowest current rates of interest

HEAD OFFICES: 436 George St., - Peterborough
W. G. MORROW
Managing Directors

AUCTIONEER

James E. Cope
Auctioneer and Valuator
FARM and REAL ESTATE SALES Executed with Promptness and Care.
OFFICE and RESIDENCE, 213 Stewart St.
At Munro House, Saturdays.

Medical

DR. E. V. FREDERICK
M.R.C.S. (Eng.) L.R.C.P. (London)—Surgery and Diseases of Women. 402 George Street. Hours 1.30-3.30—7-8.

DR. FRANK C. NEAL
M.R.C.S., Eng., L.R.C.P., London. "Internal Medicine."
Special Attention to Diseases of Chest.
Hours: 2-4 p.m., 7-8 p.m. Phones: Bell 851, mach. 225
314 Rubidge Street.

DR. BUCHANAN
F.R.C.S., Edinb: M.R.C.S., Eng., L.R.C.P., Lon. Specialist—Eye, Ear, Nose and Throat. Phone 519; 169 Charlotte St. Hours—9-11 a.m., 2-4 p.m. 7-8 p.m.

DR. E. A. HAMMOND
Late assistant Westminster Hospital, Brompton Hospital, National Heart Hospital, St. John's Skin Hospital, London, Eng. Also of Rotunda Maternity Hospital, Dublin.
Special—Diseases of Heart, Skin and Stomach
Office—543 Water Street
Bell Phones, Office 463—House 1301

Osteopathy

DR. ASA G. WALMSLEY
Osteopathic Physician
Office over Canadian Bank of Commerce, Hunter Street entrance.
Office Hours—9 to 12 a.m., 2 to 5 p.m. Evenings by appointment. Consultation free. Bell Phone 649

Legal

RUDDY & BURNHAM
Barristers, Solicitors, Notaries, etc
Office—No. 379 Water Street, Peterborough
Money to Loan.
Robt. Ruddy, K.C. J. H. Burnham, M.A.

O'CONNELL & GORDON
BARRISTERS, SOLICITORS AND NOTARIES
Hunter Street, two doors west of Post Office.
Daniel O'Connell George N. Gordon

A. E. DIXON
Barrister, Solicitor, etc.
Office corner Hunter and George Sts., Peterboro Entrance next to W. Madill's Drug Store.

R. E. WOOD
BARRISTER, SOLICITOR, Etc. Office removed from Bank of Commerce Building to 435 George street, recently occupied by E. B. Edwards. Money to Loan.

W. H. MOORE
BARRISTER, SOLICITOR, in the Supreme Court etc. Office—Hunter Street, first stairs west Post Office

HALL, HAYES & HALL
BARRISTERS, SOLICITORS and NOTARIES PUBLIC, Hunter Street, Peterborough, next the English Church. Money to Loan at the lowest rates of interest.
E. H. D. Hall, City Solicitor.
Louis M. Hayes K.C. Basil D. Hall

HALL, MEDD & DAVIDSON
(Successors to Stratton & Hall)
BARRISTERS, SOLICITORS, Etc., Peterborough Ont. Office—Corner of Hunter and Water Sts over Bank of Commerce.
R. R. Hall, M.P. S. T. Medd W. S. Davidson

DENNISTOUN, PECK & KERR
BARRISTERS, SOLICITORS, NOTARIES
415 Water Street, Peterborough
Mones to loan at lowest currant rates of interest Easy terms of repayment.
E. A. Peck F. D. Kerr R. M. Dennistoun

Money

BENNET & GOODWILL
BARRISTERS, SOLICITORS, Etc., 375 Water Peterborough Telephone No. 191.
Money at Current Rates Upon Easy Terms.
J. W. Bennet E. L. Goodwill

MONEY TO LOAN
MORTGAGE LOANS ON CITY AND FARM PROPERTY at lowest current rates
DENNISTOUN, PECK & KERR
415 Water St., Peterborough.

Money to Loan
at lowest current rates
—on—
FARM, TOWN OR VILLAGE PROPERTY ON EASIEST TERMS OF REPAYMENT
HALL, MEDD & DAVIDSON
Successors to Stratton & Hall
BARRISTERS. Office—corner of Hunter and Water Streets over Bank of Commerce

COAL THAT IS COAL

Is the LEHIGH VALLEY COAL at $7.50 PER TON

Hardwood
First-Class. - - - Best in City
Four Foot $6.00 Per Cord
Cut and split as desired
—AT—
J. E. A. FITZGERALD
Phone 111

Appetizing Sauces

Lee and Perrin Worcester	35c
Sutton's Worcester Extra	25c
Sutton's 2nd quality	15c
Holbrook's Worcester	35c and 25c
Pan Yan Sauce	25c
Lipton's Worcester	25c
Walnut Catsup C. and B.	25c
Anchovey Sauce	25c
Mushroom Catsup	20c
Tobasco Sauce	35c
Mason's English Sauce	20c

E. F. MASON, Grocer
429 George St. Telephone 78

VIRGINIA OF THE AIR LANES

A Romance Of Flying

By HERBERT QUICK

Copyright, 1909, by the Bobbs-Merrill Company

"And the relationship must stand in the place of years," said Virginia, "for I can't go back to the Shaynes. I'm afraid they'll find me and make me"—

"You shall not go back!" said Theodore. "Never!"

"My, my!" said Virginia. "How fierce, uncle! And now let's go fishing."

Yes, Theodore had fallen. Fleeing the best bedroom, in which Aunt Chloe had established Miss Suarez, he had unmoored his launch for flight, but, reconsidering, had demanded of Chloe an explanation of the incomprehensible mystery of the presence, under a statement that she lived there, of Shayne's niece.

"She's come to live with we all," said Aunt Chloe. "She's kin o' ou'n."

Theodore gasped.

"There must be some mistake," said he. "How can she be related to me, Chloe?"

"W'y, yo' some kine o' uncle to huh," replied Chloe. "Huh mothah was a daughtah to ole Gin'rel Cahson. She married Lee Suarez and died. Miss Ginnie knowed about us, an' when huh aunt throwed huh off'n the aiahship foh stan'nin' up foh you she come hyah, ez she had a right to, suh."

"But she didn't know I was here?" Theodore suggested.

"Oh, law, no," replied Aunt Chloe. "She don't know yo' Mistah Carson yit onless yo' tole huh."

"But, Aunt Chloe, we aren't any kin to old General Carsen, are we? And I'm no uncle to this young lady, am I?"

Aunt Chloe was indignant.

"Hev Ah been wuckin' foh po' whites all these yeahs?" said she. "Yo' sho as clus as uncle. Yo' paw knowed he was a Cahson."

"What have you told her about this relationship?" said Theodore.

"She knowed all erbout it."

"Did she know how father—how nobody thinks we are any kin to the general and"—

"Who you mean by nobody?" queried Chloe. "Ah reckon we some kin o' ou' name wouldn't be Cahson, would it? Ah tuk huh in as a Cahson. If you tuk huh in yo' ahms an' squenched huh teahs I reckon you wouldn't be bringin' up these heavy arguments."

Uncle Theodore was stately, ceremonious and, with due allowance for sundry blushes when Miss Virginia emitted a little giggle, promptly smothered in her napkin, quite grand in his demeanor at luncheon. He formally kissed Virginia's hand, and when she told of her need, of her reliance on the Carson fidelity, he yielded to the temptation without a moment's hesitation. He became her uncle, entered calmly upon the deception, oblivious of the vast consequences involved.

"I have the honah," said he, "to drink your health—the health of the jewel and the hope of the Carson family."

She rose as if at a formal signal for withdrawal, took both his hands and kissed him on the forehead. There were tears in her eyes.

CHAPTER X.

THE RETREAT OF THEODORE.

THE first day Theodore sent orders for the shipment of the engines and began to provide better equipment for the house. He brought as a companion for Miss Suarez an elderly widow, Mrs. Stott, who was addicted to the writing of poems of a lovelorn nature. Virginia's opinion of her new uncle's worldly wisdom rose at this provision for chaperonage. But she gave him too much credit. He merely thought of Virginia's becoming lonely.

He could not depart until sure that "Miss Virginia" would not feel slighted should he push on.

Craighead's telegrams came in from the east, still Delphic in significance. One reported that New York was practically "surrounded," another that the country would soon be "gridironed." Theodore was deaf to voices from the outer world. A letter from Harrod, proving that the news of his return had reached the cabin in the dunes, lay on the old escritoire one morning. Theodore inserted a paper knife in the envelope, half cut it open—and saw Virginia's dress glimmering outside. The half opened letter fell to the desk, and Uncle Theodore leaped out on the veranda.

"Morning, uncle!" said she. "Have you slept well?"

"Fine."

"You don't look it," said she. "Your eyes look dull. You devote too much time to business while your family is asleep, don't you?"

"Uncle" thought of the unopened letter, the unanswered telegrams, the neglected business, Mr. Waddy's money, the uncompleted aeronef, the sleepless nights, tormented by—not business at all, not business! Decidedly not!

"I slept too soundly," said he.

They spent most of their time out of doors. Theodore ate wolfishly each day and drank great quantities of coffee to show that he was in fine fettle—quite unable to pick up his end of the conversation. It was youth and spring and sweet fellowship, though the items made him sick of Mrs. Stott's table talk. He wanted the river and Psyche, knowing that he ought to go and leave her. Every night he vowed to go next morning—and laid plans for another day with her.

Early one morning they started out on a berry picking expedition. The girl trod in a hollow and fell in a heap on the Bermuda grass. Theodore found her with her ankle gripped in her hands and her lips tight to hold back a cry. A hurried question, a cheery reply cut in two with a twinge of pain, and he picked her up. She threw her arms about his neck to ease the burden. Alas, it made it heavier! The fervor of his embrace did the ankle no good and nearly crushed poor Virginia. The color rose slowly to her brow as he set her down on the veranda and stood over her, breathing hard. She rose on the sound foot and tried the other carefully.

"It isn't bad at all," said she.

Taking off the shoe, she held the little foot in her hand, examining the ankle critically.

"Do you think it's swelling?" she asked.

Theodore tenderly squeezed the shapely ankle and rose to his feet.

"I don't know," said he. "I—Virginia"—

He had seized her hand and was looking at her with none of the impersonality of the surgeon or physician. She did not take her hand away. He dropped it and ran—ran—toward the river.

Theodore was absent at dinner without apology, and the women were in bed before he stole to his room and lay tossing again. Desperate, he rose and went to the library, lighted a lamp, saw the still sealed letter from Captain Harrod and slashed it open as if it had been the breast of his mortal foe. It ran:

I hear that you are back south. I hope you can come right soon. The engines is here for ten days. The man that lost the flying thing the young lady come in is back. He is right crazy, Mr. Theodore, from losing his machine. He keeps trying to git into the shed and yells he is rooned. They is a lot of letters and telegrams at Palmetto Beach.

Theodore struck himself on the breast and started to his feet determined to flee to his work and from

SHE THREW HER ARMS ABOUT HIS NECK TO EASE THE BURDEN.

the romantic dangers of his unclehood. Trembling with excitement, he attempted a note to Virginia. Wizner at the cabin, messages at the beach, meant danger and disgrace if he neglected his task longer, infamy if he toyed on with temptation. He told Chloe through her door that he had been called away and that she must explain to the ladies. He hastily packed a bag, ran down and unmoored the launch and fled down the river.

* * * * * * *

Captain Harrod, dignified, barefooted, soft voiced, unkempt, kept his lonely vigil on the white straight edge of beach that lay from Fort Morgan to Perdido bay. Captain Harrod, ignoring landscape and seascape, devoted himself to the study of sand tracks of all sorts—tracks of foxes examining the beach for turtles' eggs, months ahead of time; talon marks of opossums and raccoons prowling about for crabs, mice and birds' eggs; hoof marks of wild hogs, etc. Trails of men there were along the sparsely traveled highway of the strand and the footprints of one in particular attracted him. Tracks in the sand were to Harrod book, newspaper, telegraph and circulating library. He knew several things that this man might be—a deserter from the fort, perhaps, or it might be some one connected with the revenue service. His cabin was "Harrod's fishing camp"—nothing more. What had revenue officers to do with such humble piscatorial headquarters as these? They should not care about Theodore's hidden invention.

To be Continued.

CARTER'S LITTLE LIVER PILLS.

CURE

Sick Headache and relieve all the troubles incident to a bilious state of the system, such as Dizziness, Nausea, Drowsiness, Distress after eating, Pain in the Side, &c. While their most remarkable success has been shown in curing

SICK

Headache, yet Carter's Little Liver Pills are equally valuable in Constipation, curing and preventing this annoying complaint, while they also correct all disorders of the stomach, stimulate the liver and regulate the bowels. Even if they only cured

HEAD

Ache they would be almost priceless to those who suffer from this distressing complaint; but fortunately their goodness does not end here, and those who once try them will find these little pills valuable in so many ways that they will not be willing to do without them. But after all sick head

ACHE

Is the bane of so many lives that here is where we make our great boast. Our pills cure it while others do not.

Carter's Little Liver Pills are very small and very easy to take. One or two pills make a dose. They are strictly vegetable and do not gripe or purge, but by their gentle action please all who use them.

CARTER MEDICINE CO., NEW YORK.

Small Pill. Small Dose. Small Price.

GOVERNMENT REFUSES

(Continued from page 1)

number of the statistics that were now asked for. But the member for Lambton refused the courtesy of allowing these figures to be placed on the Hansard without reading. Yet a certain honorable gentleman opposite had brought in another set of statistics which he had read to the House and had claimed they were the only reliable ones. What was the use of giving statistics if they would not be accepted?

W. S Middlebro (North Grey), in a brief speech, said that the United States were not concerned with the tariff concessions granted at Albany a year ago. The effect of those concessions was never observed. The threat to impose the maximum tariff was a club used by President Taft "for the purpose of extracting from the Minister of Finance a promise that he would come back a year later and negotiate a reciprocity treaty."

Problem of Separation.

Kingston, April 7.—Queen's University trustees will take up the question of separation from the Presbyterian Church. At the last meeting of the general assembly the trustees were requested to try and come to a unanimous agreement, as there was strong opposition to the recommendation regarding constitutional changes. So far there has been no attempt made to secure the voice of the graduates upon the matter, and the graduate vote is very strongly in favor of separation.

Anti-separation trustees are dissatisfied that no attempt has been made to come to an agreement, as the general assembly requested. They asked for a conference, but none was forthcoming. They still ask where will Queen's get its endowment if it yields up it Presbyterian connection.

It is said that a big effort is being made to bring the leading anti-separationists in the general assembly into line, and have a final decision made in June.

SPECIAL PROTECTION.

Redmond Wants Irish Trade Mark Cared For.

London, April 7.—John E. Redmond, leader of the Irish Parliamentary party, has given out the correspondence between himself and President Taft concerning a proposition to secure by special legislation protection in the United States of the Irish national trade mark.

In a letter dated March 11, Mr. Redmond calls attention to the increase of exports from Ireland to the United States, and says that an attempt was recently made by an American citizen to procure the registration of a mark identical in design with the Irish mark. In view of the injurious effect such an attempt, if successful, would have on the export of Irish goods, and because the American law has no provision by which the national trade mark of Ireland can be registered, as in the United Kingdom. Mr. Redmond asks the President to use his "powerful influence in securing the passage of a special act recognizing the Irish national trade mark," so that it may obtain registration in the United States.

Replying to this letter on March 20, President Taft writes: "I think such a provision would be a fair and equitable one." The President admits that he is getting opinions on the subject from the Secretary of the Interior and the commissioner of patents.

In a letter dated March 27, the President states that he is forwarding copies of letter from the secretary and the commission which had not been given out, concerning the proposition to amend the law by making provision for national trade marks. The President, in concluding, says: "I am very doubtful whether this is likely to be considered at the extra session, but I shall certainly bring it to the attention of Congress at the regular session in December."

Italy's Electoral Reforms.

Rome, April 7.—Premier Giovanni Giollitti presented his associates in the new Cabinet to Parliament yesterday and outlined the policy to be pursued.

Of prime importance was the matter of electoral reforms, he said, and the Government would advocate the granting of the franchise to all who had seen military service, or males who had reached the age of thirty years. Compulsory pension for working men would be introduced.

The financial situation of the nation was good, but a stop must be put to the growth of expenses.

Concerning foreign relations the Premier said that these were excellent with Italy's allies, and good with her friends.

Regarding the church, the policy of complete independence would be continued.

Construction Building Ships.

Melbourne, April 7.—A contract has been signed between the Federal Government and New South Wales for the construction in the latter's dock yard of a protected cruiser and three destroyers. Pearce, Minister of Defence, says Australia is not discouraged at the cost of adopting the endorsed naval scheme, and is fully prepared to find the money.

Archibald Colquhoun, speaking at the United Service Institution on sea power in the Pacific, says Australia's naval policy is capable of expansion. It is not complicated, like Canada, by jarring forces of nationalism and imperialism. Certain political complications made Canada blind to certain obvious dangers. It should be the aim of British policy to encourage mutual intercourse of Canada and Australia.

Hyman's Tannery Burned.

London, Ont., April 7.—The storage department of the big tannery of Hon. C. S Hyman was badly gutted by fire early yesterday. The blaze was due to defective electric wiring. The loss is placed in the neighborhood of $12,000.

Jury to Try Him.

Toronto, April 7.—Gordon Russell, lawyer, yesterday elected to be tried by a jury on a charge of forging a document purporting to be a lien on a property of W. H. Reid to secure payment of $400. He will be tried in next sessions.

Judge Denton raised the bail from $2,000 to $4,000 in two sureties of $2,000 each, and refused to accept accused's own bond.

Alfred McCue, the Indian charged with perjuring himself in the trial of Ben Asquabe, another Indian, pleaded guilty and will come up for sentence to-day. Counsel Henderson, for defence, had expected the man to plead not guilty, in which case he would be traversed to the next sessions.

There will be 42 sentences for Judge Denton to pass to-day.

Rabbi Tried to Smuggle.

Syracuse, N.Y., April 6.—Samuel Goldstein, a rabbi in a synagogue in Montreal, Que., was indicted here yesterday on a charge of smuggling 101 uncut diamonds into the United States at Rouse's Point on March 14 last. The diamonds were in Goldstein's possession when he was arrested.

The prisoner pleaded guilty, and Judge Ray sentenced him to the federal prison at Atlanta, Ga., for one month and fined him $500. If the fine is paid to-day the sentence will be modified.

The rabbi, when arrested in March, claimed that he had been given a package by a friend to deliver in New York, and that he was not aware that it contained diamonds, or that he was attempting to smuggle them.

Girl Whips Would-be Masher.

London, Ont., April 7.—A young woman standing at the corner of Richmond and Dundas streets was approached by a young man Wednesday night, who asked to accompany her home. The girl dropped her purse and went at the man before a crowd of spectators, administering several blows and knocking his hat into the gutter.

"I don't know you; how dare you," she cried. The young man fled before the police arrived.

TELEGRAPHIC BRIEFS.

During the voyage of the steamer George Washington, an American, who were suffering from the delusion that members of the Black Hand were seeking to murder him, stabbed Dr. Voglherr, the ship's physician.

Obed A. Langville, assistant postmaster of Mahone Bay, N.S., died last night after a few days' illness, in his 42nd year. Within two years the postmaster at Mahone Bay, and two successive assistant postmasters have died.

The recommendation of the Railway Commission that the C.N.R. be prosecuted to the full for operating an unauthorized line in Manitoba, has gone to the Justice Department. The amount of the fine, if imposed, will be about $90,000."

Lady Amy Galt, widow of Sir Alexander Tillich Galt, G.C.M.G., died yesterday at her Montreal home. Lady Galt, who had reached her 78th year, was the daughter of the late John Torrance. Her husband was a member of the Macdonald Cabinet.

Big Fire at Goderich.

Goderich, April 7.—Fire, which broke out at 10.15 o'clock last night, caused $50,000 loss to the plant of the Kensington Furniture Co. The loss is covered by insurance. The plant consisted of three buildings, two wooden and one brick. The two former were wiped out and the latter was badly damaged. The fire started in the top floor of one of the wooden buildings, used as a packing-room, and spread rapidly to the second wooden building, where varnishes were stored. The firemen had a bad breeze to work against, and were thus handicapped, but succeeded in saving the machine shop.

The plants of the Goderich Wheel Rig Co., the Doty Engine Works, and the North American Chemical Co. were at times in danger.

The burned plant was owned by F. G. Rumball of London, Ont., and his son, John Rumball, was the manager.

Sunday Opening.

Chatham, April 7.—The Chatham Free Library board last night discussed the advisability of keeping the library open longer during the day, and also of having it opened several hours on Sundays. Action was deferred.

Capsule Was Loaded.

Ithaca, N.Y., April 6.—Sixteen small steel compass points were removed by surgeons from the stomach and intestines of T. J. Williams, an instructor of the Cornell College of civil engineering.

He had placed the points in a capsule for safe keeping some time ago, and swallowed the capsule Sunday, thinking it was medicine of the kind he had been in the habit of taking.

Cook's Cotton Root Compound.

The great Uterine Tonic, and only safe effectual Monthly Regulator on which women can depend. Sold in three degrees of strength—No. 1, $1; No. 2, 10 degrees stronger, $3; No. 3, for special cases, $5 per box. Sold by all druggists, or sent prepaid on receipt of price. Free pamphlet. Address: THE COOK MEDICINE CO., TORONTO, ONT. (formerly Windsor)

NEW TELEPHONE DIRECTORY.

The Bell Telephone Co'y OF CANADA

s about to issue

A NEW TELEPHONE DIRECTORY

for the DISTRICT OF CENTRAL ONTARIO including

Peterborough

Orders for new connections, changes of firm names, changes of street addresses or for duplicate entries should be handed in at once to

G. O. CAMERON, Local Manager

FANCY GOODS

AT BARGAIN PRICES

I carry all the latest novelties in China, Dolls, Toys, Baskets and things to wear, at most reasonable prices. See our stock—it will pay you to do so.

MRS. M. J. BYRNE

424 GEORGE ST PHONE 228

Don't You Wish Your Landlord Would Hand You Back Your Rent Money Every Month ?

If you would stop the rent foolishness and take the same money and buy a lot and build a house with it, it would be all yours—every months payment of it. We offer you an easy method of saving the money you pay for rent and keeping the value of it in your own possession for all time. Our plan is this:

Buy A Lot

and start building a little home at once. The full particulars of how this can be done will be explained to you by

J. T. O'Connell & Co.

136 HUNTER ST. OPEN EVENINGS

EAST CITY

COAL And Wood Yard

MAIN OFFICE—111 Hunter Street East
Phone 96

All sizes of the best mined Coal delivered promptly to all parts of the city. Terms strictly cash.

$7.50 Per Ton

Hardwood, $6.00 per cord. Best Mixed Wood, $4.50 per cord. First class Tamarac

WEIR & O'BRIEN

ARCH. WEIR JAMES O'BRIEN

Get . . . the Latest

We supply the correct things in

WEDDING INVITATIONS
MENUS
PROGRAMMES
ANNOUNCEMENTS
CALLING CARDS
And PERSONAL STATIONERY

The newest and latest types papers and extremely good work.

Review Printing Co
PETERBOROUGH

Tips for Fire Insurance Policyholders

1. Are the insuring companies financially responsible, and in a position to pay all just claims?

2. Are you sufficiently insured at all times?

Remember your stock is much greater at one time of the of the year than at another. Do you regulate the amount of your insurance accordingly?

3. Are your buildings and contents properly described in the policy, and if more than one policy, do they all read the same? Make your description as brief as possible.

4. If you are insured in any more than one company, it is necessary to have a "Concurrent Insurance" clause in each policy, viz., The written consent on each policy permitting you to insure in more than one company without notifying each company. This is very important. Do your policies contain this?

5. If you use gasoline, acetylene or other lighting plants on the premises, the policies should distinctly permit same. Your policy limits the amount of explosives, gasoline, coal oil, etc., to be carried on the premises. Are you exceeding this limit?

6. Have you paid your premiums and obtained a proper receipt for same?

If you have not complied with the foregoing conditions you might get little or nothing in case of fire.

After the fire your policies are unalterable, no matter how glaring their errors, which appear and how far they are from what you expected.

Examine your policies now. It may be too late to-morrow.

AFTER THE FIRE—:

Can you prove the amount of your loss?

This can be done only by using the following methods—

By stock-taking at least once a year.

By keeping proper books showing—

(1) Your purchases.

(2) Your sales, both cash and credit.

By placing your books in a fireproof safe or vault before closing your premises.

Respectfully yours,

W. H. HILL Insurance Underwriter

Phone 14 159 Hunter Street

ONE OF OUR 40 REMEDIES

Drug Store Prices

In a drug store the question of prices ought to be of secondary consideration.

Quality

is the first and last consideration, and that you must leave to the judgment of your druggist. **He knows** what goods he can give you your money's worth in.

Quality

This is our reason for handling and recommending NUGENT'S FAMILY MEDICINES. They have been STANDARD in this city for nearly thirty years.

ONE FOR EVERY ILL

Manufactured and sold only by

NUGENT DRUG CO.

286 George-st.

GOOD MEETING OF POULTRY ASS'N

High Standard of Birds Exhibited by Members

Largely attended and enthusiastic was the regular meeting of the Peterborough Poultry Association, held at the Simcoe street hall last evening.

A number of fine birds were on exhibit on, among them being the Houdans, which were of a very fine quality, and were judged by Harry T. Lush. There were also shown Bantams, Black Rose Comb, Silver Seabrights, Pyle Game and also other varities, which were good specimens, these being judged by Mr. Jas. Baptie. A number of members reported successful hatches, and in all likelihood there will be a grand showing here at the fall exhibition.

The president, Mr. J. T. C. Lang, occupied the chair.

HIGH CLASS CONCERT

Julia G Choate violiniste assisted by Beatrice M. Wellington. A.T.C.M. reader Conservatory Music Hall, Friday evening, April 7. Admission 25 cents. Tickets on sale at Madill's and Conservatory.

3d

HOODOO CORNER

Run Offs of Street Car at Park St. Corner

The corner of Charlotte and Park streets seems to be the hoodoo for car No. 10. At 3 o'clock yesterday it floundered, and two wheels leaving the track became buried in the mire. At 11.45 to-day it again left the narrow way and was out of commission for about half an hour.

The C. G. E. employees, many of whom patronize the street cars at noon, waited in vain, and had to proceed to dinner on nature's car.

Fresh Garden and Field Seed by ounce, pound or packet. Mason's Floral Emporium, 436 Water Streeet.

NUMBER WAS 588

H. Lees Had the Lucky Ticket And Gets The Prize

The drawing in connection with the scheme undertaken by the International Moulders' Union, No. 191, in aid of the family of a deceased member, took place in the C.O.F. hall last night. The lucky number, 588, was held by Mr. Harold Lee, 11 Park street.

Those in charge wish to thank the public and friends for their generous support.

ESTATE OF DAVID KNOX
Executors Sale

The Executors offer for sale the Homestead property on Queen Street, Peterborough consisting of part of Lot No. 3, South of Hunter and East of Water Street with fine two story brick DWELLING HOUSE, eleven rooms, hot water heating, all modern improvements, also the SODA WATER FACTORY will be sold separately. For further particulars apply to John Knox, Executor to Mrs. John Comstock or Messrs Dumble & Johnston.

Fire did $30,000 damage to Denmark & Burton's hardware store, Langenburg, Sask.

REASONS

With an experience in photography extending over 50 years.

With an equipment excelled by no studio in Canada.

With 3 expert photographers in charge and 5 assistants.

These are a few of the reasons why we think we can please you. There are others which we would be pleased to explain in person. Call or telephone appointments

THE ROY STUDIO

140½ Hunter Street.

NOTICE

This is the time to look over your spring wardrobe. Bring them to us and you will be surprised the improvement we can make in them. We clean, press and repair all outer garments worn by lady or gent.

—TWO STORES—

Geo. R. Record

73 Simcoe-st. - - - - Phone 669
Charlotte-st. - - - - Phone 575
Machine 357.

Housecleaning Made Easy

Before you decide how you will clean your carpets call us up or drop in and see the work our machines will do.

We can thoroughly clean the carpets of an ordinary sized house in three hours, without any inconvenience to you and at a very small cost.

THE VACUUM CARPET CLEANER CO.

395 Water St. Telephone 72.
Near Corner Hunter Street

PHOTOS! PHOTOS!

We produce the latest and best styles in photographic portraiture for presents. A trial will convince you of the quality of our work. All sittings finished for delivery within the shortest possible time.

W. G. LENDRUM

Phone 636 — 170 Charlotte Street

SIX SHOPPING DAYS BEFORE EASTER

CURTAIN SALE TO-DAY — WATCH FOR THE GREEN PRICE CARDS — **Saturday Snaps** — CURTAIN SALE TO-DAY

From Head to Foot Bargains For Saturday Shoppers

THE VERY NEW WAISTS

10 numbers of new Waists, in something quite different to early season showing—just passed into stock, new kimona effects, in fine mulls and lawns, particular values at............$1, $1.98, **$2.19**

WOMEN'S SUITS FOR SATURDAY

Last Saturday's selling in our suit department was very heavy and we have prepared for another record day. See these new lines Saturday - priced at...................$15 and **$19.00**

Children's Dresses Ready-to-put-on

Over 50 distinct styles in new dresses for children aged from one year to the child of 16 years; white and colors; mostly New York and Chicago made; priced at about half the price of the material.................. **49c up**

Easter Millinery

Easter is just one week away and our Millinery work rooms are working strenuously to keep up with the orders placed; for Saturday we will show in the millinery parlors a very fine range of modest priced hats for easy choosing. See these lines...... **$5.95 & $4.95** For Saturday only.

SPECIAL VALUES IN WOMEN'S SHOES---Second Floor

A GOOD LINE OF DRESS MULLS

A beautiful soft needle finished fabric—A fine sheer cotton goods for dresses, waists, etc., in white only, stripe and check designs. Regular 25c. Saturday Snap Price.................. **18½c**

LADIES' $1.75 PASASOLS 99c

Full range of Ladies' Parasols and Umbrellas, covered with good gloria top, on strong frame and finished with new handles including some of the directoire style handles. Regular $1.25 to $1.75. Sat. Snap Price **99c**

PLAID GINGHAMS AND CHAMBRAYS 11½c

A line of 15c Plaid Ginghams and Chambrays in a variety of colourings including pink, blue, tan and black, and a few good combinations. Saturday Snap...... **11½c**

30 INCH PRINTS 9c

A great big value Print for Saturday buyers, 30 inches wide, in fast colours both light and dark, and splendidly printed patterns — Best value we've ever offered. Saturday Snap Price.................. **9c**

—Main Floor Right—

75c SATIN STRIPE DE CHENE 59c

A New French Dress Fabric which has found favor among our many customers—A stylish, dressy cloth which makes a smart summer dress; eight shades are shown in this line, nile green, grey, pink, champagne, fawn, pale blue, navy and cream, also black; plain even weave with hair line satin stripe 75c quality. Saturday Snap...... **59c**

CHIFFON TAFFETA SILK 75c

A beautiful lustrous Taffeta Silk of French make, guaranteed pure dye, and a good wearer, full 36 inches wide. This is an excellent fabric for the summer dress. 50 yards as a Saturday Snap, per yard.................. **75c**

TWEEDS ARE VERY FASHIONABLE

This season the Tweed Dress goods and Suiting are very much in demand. They make up nicely in the tailored manish suit, for the coat, etc. We have an exclusive range of English Worsted Tweeds in greys (light, medium and dark). Best imported cloth sells at $3 and $3.50 yard. Some short lengths, 56 inches wide at per yard... **$1.50**

—Main Floor Rear—

LADIES' LIGHT WEIGHT VESTS 21c

Long sleeve Undervests in good quality cotton, well made and trimmed; in grey and white; buttoned down fron. Regular 25c value. Saturday Snap each.......... **21c**

CHILDREN'S HOSE SUPPORTERS 10c

Good strong elastic webbing with rubber tips; come in black and white only; just the thing for little tots; worth 15c pair. Saturday Snap.......... **10c**

—Main Floor Left—

PENMAN'S CASHMERE HOSE 3 PAIR $1

Full fashioned Cashmere Hose in black only, with grey toes and heels. The Penman lines are well known and need no emphasis. Special Saturday Snap Price **3 Pair for $1**

25c LISLE GLOVES 19c

Two dome wrist Gloves in brown, grey, black, white and cream, highly mercerized finished lisle thread, good quality for 25c pair Saturday Snap.......... **19c**

44 INCH EMBROIDERY FLOUNCING $1.09

Some with scalloped edge, Some prettily hemstitched, all good patterns on splendid quality Swiss Lawn, worth up to $1.50. Saturday Snap Price.. **$1.09**

CORSET COVER EMBROIDERY 19c

The new Embroidery, all in different designs; regular corset cover width, with beading edge. Saturday Snap, per yard... **19c**

—Main Floor Centre—

LAWN HANDKERCHIEFS 7 FOR 25c

Natty Lawn Handkerchiefs in women's sizes, all finished with one inch lace edge. Regular 5c value. Sat. Snap...... 7 for **25c**

The End of the Three Days Sale of Lace Curtains and American Tapestry and Novelty Portieres

All the newest creations in novelty Net Curtains, including "Beige," "Fish Net," "Swiss Embroidered," "Fancy Embroidered" and "Irish Point," along with the new Madras, Crete and many beautiful lines of Nottingham—Curtains for every window in the home—Portieres for every door or arch. All lines priced way down for Saturday only, the last day of the Three Days Sale.

FANCY NETS, MADRAS ETC.

$3.00 lines for	$2.39
$4.00 lines for	$3.19
$5.00 lines for	$3.98
$6.00 lines for	$4.39
$10.00 lines for	$6.98
$3.25 Tapestry Arch Curtains	$2.39

—Third Floor—

TWO EARLY RISER BARGAINS QUITE OUT OF THE ORDINARY

Positively for Two Hours Only Saturday 8:15—10:15

(Not sold one minute after the gong rings—at these prices.)

NOTTINGHAMS

$2.25 lines for	$1.79
$1.50 lines for	$1.19
$1.25 lines for	96c
$1.00 lines for	79c
75c lines for	59c
$5 and $6 Applique bordered Arch Curtains	$2.39

—Third Floor—

Early Riser No. 1

$1.00 White Underskirts for 69c

This skirt has just come in from a large Montreal maker (only 5 dozen) made of good quality white cotton, finished with 10 inch wide embroidery; neat open work patterns; dust flounce; felled seams. A good dollar skirt for two hours only 8:15 to 10,15. Early Riser Sale Price **69c**

(See Window)

Limit of 3 to Customer

Early Riser No. 2

49c Wide Embroidery for 29c

475 yards of New Swiss Eyelet Embroidery, 27 inches wide, all new designs; very suitable for dresses, underskirts, waists, etc; every new pattern; the ground work is very fine Nainsook. This lot has been marked to sell in regular stock at 49c and is particularly good value at this price, Two hours only Saturday Morning.......... **29c**

(See Window)

Get in touch with our new Wall Papering ideas. — Third Floor —

Cressman's DEPARTMENT STORES 385 387 389 George Street

Wall Paper Stocks are now complete. — Third Floor —

Bias Filled Corsets

The unthinking purchaser of the haphazard corset runs the risk of constant disappointment. The superiority of cut, boning and design, as planned and worked out in Bias Filled Corsets, will appeal at once to any woman who takes the trouble to investigate the principle on which they are made. They have proved a big success wherever introduced, and in recommending them to our customers we feel sure of positive satisfaction.

You owe it to yourself to give Bias Filled Corsets a trial if you value supreme comfort along with a perfect fit.

See Our Special at

$1.00

Saturday

Harry Adams

WHAT'S ON TO-NIGHT

Ladies' Literary at St. Alphonsus Lyceum.

Miss Julia Choates' concert.

Canadian Order Foresters' Meeting.

Boxing Bouts at the Grand.

Pianos to Rent.

Pianos and organs rented from $1.00 per month up. Six months' rent allowed in case of purchase. The J. M. Greene Music Co., Limited, Charlotte street.

An Acknowledgement

The family of the late Mrs. Dawson wish to thank the friends for the many beautiful flowers, and their kind sympathy during their late bereavement.

Card of Thanks

Mr. and Mrs. Joseph Reynolds, desire to thank their friends and acquaintances for the kind sympathy and flowers shown them during their recent bereavement.

Record Values in Millinery and Ready-to-wear Garments

Prices for To-morrow that Are Worth Investigating

Curtain Nets and Muslins
An extra special for Saturday, one table of single and double width curtain muslins and nets in white and cream with trimmed and plain edges. Regular up to 40c. For a yard **15c**
Curtain Section

Camp Beds
of strong steel woven wire, six feet long, mounted on heavy hardwood frame and fitted with strong folding legs. Each **$1.39**
Wool filled roll mattress to fit **$1.50**
Basement

Kid Gloves
In guaranteed quality, made from fine stretchable skins. Black and tans, browns, greys and whites. All sizes. A pair **98c**
— Glove Counter —

Dish Towelling
in all white 18 inch widths, pure linen and fairly close weave. Regular 10c quality, a yard **8½c**
Linen Counter

Children's Hose
in fine cashmere rib, made from lambs wool in sizes 4, 4½ and 5; black and colors of pink, sky, cardinal, cream and tan. Regular 25c. **2 pair for 25c**
See Window

Parasols
with black silk and wool tops, 23 inch frame and bulb runner, and a good assortment of the new long carved handles. Reg. $2.50, for.... **$1.79**
North Aisle

Buster Belts
for children in patent leather with watch ornament. Colors of red, brown and white and black. Reg. 25c for **17c**
Neckwear Section

FOR EASTER SHOPPING

$5.00 to $7.50 SKIRTS $3.98
Women's Skirts at little more than half price and just before Easter! Here is your opportunity. It is a clearance of manufacturers' samples in black and navy Panamas in qualities worth up to $7.50. While they last.. .... **$3.98**

$10.00 to $15.00 SUITS $7.98
Women's Suits in a clean-up of odd lines, some of which are last season's; in qualities and styles worth up to $15.00. Navy, green, brown, grey and black in the lot. If your size is in the lot you can secure a real serviceable suit at about half regular price. Some of these shown in south window tonight. Tomorrow **$7.98**

MISSES' $15.00 LONG COAT $9.95
Long Serge Coats for misses in tans and navys; made with semi-back and with collar neatly trimmed with soutache braid; stitched cuff; fit ages 14 to 18. $15.00 values. See window tonight **$9.95**

BUY YOUR EASTER HAT TO-MORROW
Specially trimmed in our own workrooms for tomorrow's selling, dozens of attractive ready-to-wear hats are to be seen all marked at prices you would only expect to see at the end of the season. A big assortment of styles, shadings and trimmings, at prices from .... **$1.98 to $6.95**

NEW YORK HAT SHAPES 98c to $4.98
See the table of American Hat Shapes specially imported for the Easter trade; navys, greens, tans, skys, coral, champagne and black and white, in milan, tazel, chip and azure straws. Prices .... **98c to $4.98**

A Few of Saturday's Shopping Inducements

New Spring Prints
in a heavy good washing quality with a choice of light and dark grounds, and a good assortment of patterns, 31 inches wide. Regular 10c, a yard **7½c**
See Window

Flannelette Blankets
in heavy fleecy quality, 11/4 size in white with pink or blue borders, slightly imperfect in weave. $1.50 values, a pair **$1.29**
Staple Section

Washable Art Cretonnes
with soft twill finish free from dressing; conventional and floral patterns in colors of green, brown, blue, red and fawn; A yard **8½c**
— Drapery Section —

Nottingham Lace Curtains
48 inches wide and 3 yards long, neat conventional border showing new stripe effect in centre. Good washing quality with best overlocked edges. Regular $1.00. For a pair **69c**

Women's Vests
in heavy cotton suitable for early spring wear. Long or short sleeves and high or low neck, 25c qualities. Saturday leader **19c**
Underwear Section

Curtain Poles
in white enamel, 4 feet long and ¾ inch thick, complete with brass brackets and white silver ends. Each **5c**
Curtain Section

Cotton Sheeting
2 yards wide, in a heavy bleached twill. An unusually good 35c line, for a yard **29c**
Staple Section

White Enamel Bed
White Enamel Bed of superior make with neat brass trimmings, constructed with double top rails and neat oval pattern in centre; complete with a "Turnbull's Special" reinforced woven wire spring and 6 inch mattress filled with seagrass centre with wool both sides. Complete **$10.00**
Basement

TURNBULL'S
THE HOUSE THAT VALUE BUILT

Room Rugs
2½ x 3 yards in a specially good quality of heavy reversible unions, finished with neat woven borders and fringed ends. Large assortment of floral patterns in dark crimson, browns, red, greens and fawns. Each **$2.89**
Rug Section

FRUIT
SOMETHING NEW IN FRUIT
Delicious Florida Tomatoes and Pineapples at Moderate Prices
Also our regular cut in Oranges, Lemons, Grape Fruit and Bananas
A daily supply of Lettuce, Onions and Celery
Canned Goods: the very best brands of Tomatoes, Peas, Corn, Salmon, Sardines
MINICOLA BROS.
WHOLESALE AND RETAIL
160 Hunter St. - Both Phones 337

SPLENDID PERFORMANCE BY ALL SAINTS' YOUNG PEOPLE

In Presentation of Little Pilgrims and the Book Beloved

Those who were instrumental in training the young people of All Saints' church Sunday school to present the play "The Little Pilgrims and the Book Beloved," as they did in such a highly creditable manner at the parish hall last evening, were amply repaid, no doubt by the clever work of the performers and the large attendance and interest displayed by the parents and friends of the children. As has been already explained, the play is a portrait of the worship of the Anglican church. Mother church in answer to two little pilgrims summoning the various parts of the Prayer Book, each represented by a character as above, appropriately costumed and bearing an appropriate banner. These were bound together by King Edward VI. and with this Book Mother Church went with the Pilgrims to the heathen world. The scholars had been drilled by the rector and Miss L. Rush and the choir quartette consisted of Messrs. Chandler and Rush, Mrs. Pearce and Miss Mable Williams supplied the music. Special mention should be made of Miss Lightheart, who acted the part of Mother Church. Numerous requests have been made to repeat the play, probably in Holy Week.

The following is the list of characters:

Christopher—Master W. Rose.
Little Pilgrims—Grace Yeates and Albert Lightheart.
Mother Church—Miss L. Lightheart.
Morning Prayer—Olga Johnston.
Evening Prayer—Geraldine Hooper.
Litany—Morley Kincaid.
Lady Catechism—Helen Metheral.
Baptism—Gladys Mulholland.
Confirmation—Herb Allen.
Holy Communion—Fred Lebar.
Commenation—Emma Pryor.
Accession—Ivy Bonskill.
Holy Matrimony—Julie Rundle.
Psalter—Irene Scott.
Visitation of Sick—Ruby Cranfield.
Requiem—Linda Lundy.
Star of the Sea—Velma Murdoff.
Ordinal—Harold Bickle.
Articles of Religion—Alma Catchpole.
The Book Binder, King Edward VI., Mutius Clementi.
Lectionary—Wilfred Fuller.
Preface—Alfred Spicer.
Child of All Saints' Sunday school—Kathleen Edgar.

COMMISSIONER DAVID M. REES

To Receive a Public Welcome Sunday Afternoon

Commissioner David M. Rees, who has been recently appointed to the command of the Salvation Army forces in Canada, Newfoundland and the Bermudas, (and to whom a public welcome to Peterborough is to be given on Sunday afternoon next) is an Englishman by birth, Reading being his native town. He first came in contact with the Salvation Army about thirty-four years ago, in the days when riots and fierce persecution beset the Salvationists in Reading (as in many other places), from one open air meeting alone sixteen men having been carried to the hospital on stretchers, while one poor fellow was kicked to death.

After three years' service as a soldier and local officer amidst scenes such as these, young Rees entered the field as an officer, and had the command of nine corps in England before his promotion to divisional work. Since then he has had charge of the Army operations in Scotland, South Africa and Sweden, has been Field Secretary for Great Britain, principal of the Training Colleges in Old London, and is now for the second time appointed to Canada, where his welcome has so far been most enthusiastic, and the success of his labors already assured.

REAL ESTATE SALE

Mr. Edgecumbe's Property Purchased by Mr. Ray

Sam Ray, the tobacconist, purchased the beautiful residence of James Edgecumbe, corner of Antrim and Water streets, this afternoon, through A. Brown & Co.

Mr. Ray will take possession at once, as Mr. Edgecumbe intends moving to the west.

The South Oxford Conservatives will nominate candidates for the next election on April 13, at Tillsonburg.

That famous New York hotel, the Hoffman House, closes its doors tonight.

Wet Weather Makes You Think of
Waterproof Covers
and when you think of these you must think of
J. J TURNER & SONS, Manufacturers
Covers for Man, Horse or Wagon

GRAND OPERA HOUSE — Mon., April 10
Frederic Thompson's Original New York Production
"POLLY OF THE CIRCUS"
BY MARGARET MAYO
With a Company of Notable Players and Five Big Circus Acts
Exactly as presented for one year at the Liberty Theatre, New York
Prices—50c, 75c, $1.00, $1.50. Gallery 25c. Seat Sale Opens Friday

Grand Opera House Wednesday, April 12
HERE IS ONE JOLLY NIGHT
GEORGE SIDNEY
As "BUSY ISSY" in
"THE JOY RIDER"
All new and up to-the-minute; ably assisted by the talented Comedienne, CARRY WEBBER. Positively the best dressed woman in musical comedy—SEE HER GOWNS.
50 People! 20 New Song Hits! Big Beauty Chorus!
Jingly Music Elegant Costumes
PRICES:—50c, 75c, $1.00. Gallery 25c.

For Immediate Sale.
A Country Home.
5 acres of good land at Downer's Corners.
A half hour's walk from the city's heart.
Small house; garden of fruits and flowers.
Suitable for greenhouse or poultry farm.
Ideal situation. A profitable investment.
Low price: easy terms.
Apply to Dennistoun, Peck & Kerr.

An Air of Elegance Distinguishes
Invictus Shoes

The Shoes that possess the quality, grace and style so gratifying to the good taste of gentlemen.

You'll see perfection in the **Invictus Shoes.**

Serviceable footwear suitable for all occasions.

Satisfaction assured to to wearers of **Invictus Shoes.**

$5.00

The best constructed shoe on the market.

We are exclusive agents for this popular shoe.

J. T. Stenson Sons
364 George-st.

"LITTLE HIP" PERFORMING ELEPHANT

A Most Sagacious Animal in Polly of the Circus – A Play for Children and Grown Ups at the Grand Monday Night

"Little Hip," the performing elephant with "Polly of the Circus," is one of the greatest headliners in the amusement world to-day. This elephant was secured at a great expense to the management for this attraction, and is one of the most expensive acts on the stage.

This elephant does stunts that are unheard of; he parades the streets on foot and in an automobile, and does tricks that amuse the young and old, and is a show all by himself.

"Little Hip" is as harmless as a baby, the children on the street play with him, he greets you at the door of the theatre he is playing at, and distributes pamphlets and programs to you, and takes great pride in bowing and doffing the cap that he wears to the ladies, and on the stage in the third act of "Polly of the Circus," he will do deeds that will amuse you.

Charming, fascinating, petite Polly, the "circus ridin' girl," is born of generations of circus folk and when her mother, the greatest rider of her day, dies a victim of her own ambition, Polly is left alone. But she is not without friends, for "Big Jim," the boss canvasman, with a great big heart as generous as the breadth of his shoulders, and "Uncle Toby," the clown, adopt the human mite and foster her like a delicate plant. "Muvar" Jim's intense and "Uncle Toby's" pathetic devotion to their ward is one of the most charming touches of the story.

The circus is Polly's world. She knows no other. She grows up in the atmosphere of sawdust and tinsel. Her mother's spirit lives in her and she becomes her worthy successor as a star of the sawdust ring. The reckless abandon of her riding brings her grief. She falls from the back of her horse, and is carried unconscious to the parsonage nearby and there is set the combination of Mandy, the motherly old colored housekeeper; the manly, susceptible young parson, John Douglass; the fascinating little convalescent; the well-meaning but narrow church folks, and Polly's "parents," who want her back in the circus, all pulling wires that makes "Polly of the Circus" an appealing story from beginning to end.

In reviewing "Polly of the Circus," the New York Herald says:—"It is a gripping story of the sawdust ring that brings us fond recollections." The World says: "It has originality; every boy and girl up to seventy years old should see it."

The three scenes in the third act of this play are all of the circus, and show what can be done on the stage of a theatre. During the course of the third act, a real circus, with horses, ponies, dogs and a real live elephant are seen going through the stunts one sees on the "lot."

Miss Georgie Olp, who plays the part of Polly, is one of the youngest leading women on the satge. She is not yet eighteen years of age. "Polly of the Circus," is to be at the Grand Opera House on Monday next, April 10th.

WHISK AND CLOTH BRUSH SPECIAL FOR SATURDAY

25c Whisks for	15c
20c " "	12c
15c " "	10c
25c Cloth Brushes for	13c
60c " " "	35c
$1.00 " " "	65c
$1 25 " " "	90c

McDermid & Jury, Druggists, Cor. George and Charlotte

THREE VAGRANTS

Trespassing on C.P.R. Property Remanded for Eight Days

Three vagrants travelling together on the C.P.R., were arranged at police court to-day on information laid by Inspector Wright of the company.

They had been trespassing on the company's property and making themselves a nuisance, and were caught within the city limits.

The trio were remanded for eight days by Magistrate Dumble.

Lanbury Presbyterian Church has called Rev. R. Drinnan, of Sudbury.

WHO'S COMING AND GOING

Walter Libby is home from Pittsburg on a visit to his parents.

George Wilson, of Fenelon Falls, is a guest at the White House.

Miss Wainwright of Halifax, N.S., is the guest of Mrs. G. C. Wainwright, 55 Brock Street.

John Lutz, a traveller for the Webster Company, of Toronto, is in the city to-day.

Taylor Statten, Provincial Boy's Secretary in Y.M.C.A. work, returned to Toronto this morning.

Messrs. W. Scollard and F. G. Young, of Young's Point, are guests at the Snowden House.

Mr. Robert Duncan, of Rochester, is visiting friends in the city. He will likely reside there in future.

Medicine Hat News—Mrs. Cavanah, Miss Rita Cavanah and Mr. Fred Roy of Peterboro, are in the city. The ladies of the party will probably spend a portion of the summer renewing western friendships.

Mr. and Mrs. G. F. Orde, of Minneapolis, will leave the middle of May from Quebec for Europe. They will be accompanied by their son De Lisle Orde and by Miss Maunsell and Miss O'Grady, of Winnipeg. They will sail on the Empress of Britain and will tour Europe for three months.—Winnipeg Free Press.

GRAND - OPERA - HOUSE
SATURDAY, APRIL 8th
Matinee and Night
The Famous Actor-Author
HARRY D. CAREY
— in —
MONTANA
A Romance of the Western Plains
Excellent Cast and Scenery
Horses Indians Cowboys Scouts
COMEDY - THRILLS - HEART INTEREST
Popular Prices—Eve'g 50c, 35c, 25c Gallery 15c
Matinee—Adults 25c, Children 15c

FLASH LIGHT OF
BARGAINS
THROWN ON THIS PAGE
It Tells of Wonderful Savings in a Variety of Lines

SUNDRY LIST

100 pkgs. consisting of 50 visiting cards	8c	Carpet Beaters	7c
50 boxes containing 24 sheets linen note paper and 24 envelopes, per box	15c	Table Knives, each	7c
3 volumes, 1, 2 and 3 of the life of Washington Irving, regular 5.00, the 3 for	1.25	Wood Bread Board	10c
2 only Family Bibles, reg. 3 75	99c	China Cake Plates	10c
50 thumb index Bibles, reg. 1.25	95c	Washing Powder	6c
10 thousand church or pence Envelopes, per 1000	45c	Sapolio Soap	9c
4 only Pictoral Bibles, soiled, regular 2.00 for	25c	Peri Lustre, per skein	2c
Douay Bibles, 1.50 for	75c	Rope Art Silk or Twist Embroidery	3c
30 bottles, quart size, Lloyd's or Japanese Ink, reg. 60c for ..	29c	Room Moulding, per foot	2c
50 Chamois Skins, 10c for	5c	Choice of 100 plated Brooches.	10c
Glass Lemon Squeezers	4c	2000 Sheets or 3 Rolls Toilet Paper	24c
Sick Feeding Cups	7c	1000 Quart Tins House Paint.	49c
China Fruit Saucers	5c	China Egg Cups .... 6 for	10c
		Cut Glass Table Tumblers	10c
		China Cream Jugs	10c
		Paring Knives	5c
		Bread Knives	12c

Big Reductions on Prayer and Hymn Books — King George Edition

TORONTO 262 Queen W. | **Routley's** | PETERBORO 379 George-st.

The ONTARIO CONSOLIDATED MINES, Limited.

AUTHORIZED CAPITAL $850,000.00 PAR VALUE OF SHARES 25c EACH

10 acres in the richest part of Cobalt, the world's most famous Silver Field. 4 acres prospected, showing 6 well defined calcite veins. Shaft 60 feet deep and all necessary buildings on property.

Write for prospectus, maps and specia letter.

APPLICATIONS FOR STOCK FILLED IN ORDER OF RECEIPT.

FOR FURTHER PARTICULARS APPLY

MERSON & CO.

Members Standard Stock and Mining Exchange
16 KING ST. WEST, TORONTO, CANADA.

NEWS AND VIEWS OF SPORT

STORIES ABOUT ABE ATTELL

Thirteen years ago Abe Attell was one of a family of twelve children—seven boys and five girls. His father was dead. The wolf was sometimes at the door, but Abe's mother, by endless sacrifice and peerless courage, kept the little flock together. One day Abe got a chance to enter the ring. He won easily. The night Abe carried $15 into his humble home there was rejoicing in the Attell family.

Abe Attell, featherweight champion of the world, is the wonder of wonders of the prize ring. He has seen champions of all classes come and go during his career, yet to-day he stands supreme—practically invincible at the head of the featherweight division, and few are they among the lightweights who can defeat him. Within a period of thirteen years, during which he has been fighting, Attell has cleaned up more than $200,000. No matter what happens now, he is beyond want for the rest of his life, and the members of his family, living in San Francisco, are all in comfortable circumstances, thanks to the earnings of Abe.

Attell's story is one of success from the start. Some fifteen years ago Attell was a scrappy, almost incorrigible kid around the streets of San Frascisco. No school would keep him more than a couple of weeks at a time. His mother, left a widow, with a family of twelve, when Abe was only five years old, could do nothing with her third youngest.

During his school days he was always fighting, and so soon had a name of a scrapper among the boys. Alec Greggains, who was then promoting four-round bouts, induced Abe to match himself with Lennett. Abe ran home to ask his mother. She consented, and he won $15.

A LOT OF MONEY.

In those days it was a lot of money in the Attell household. There were 13 mouths to feed and every dollar counted. A second fight soon afterward netted $15 more, and then Abe, satisfying his boyhood's ambition, got a job as messenger boy. He was soon nicknamed "The Fighting Messenger Boy," and in several little scraps won a lot more than he earned as a messenger. His mother always got the money. One day Eddie Toy, who is now fighting around New York, suggested that Abe take a trip east with him. The idea was big to Abe, and with his car fare borrowed from his mother, he and Toy found themselves in Denver two days later.

Abe soon got a fight there with Kid Buck, the "Newsboys' Pride," and won in jig time. This fight brought him his first big money—$60. He won several other fights after that and was sending money home regularly. Finally he was matched with George Dixon, then the champion of his class. When the news reached Frisco it created despair in the Attell home. Telegrams and letters were sent to Abe in Denver begging him not to fight Dixon. His brothers thought it was almost suicide to think of fighting Dixon. "I paid no attention to the pleadings from home, but went on with the match," said Abe. It was a ten-round draw.

HAD SOME STANDING THEN.

"Then I was somebody," said Abe reflectively. "Young Corbett was the big noise in Denver at the time and soon I became his sparring partner. He had beaten a lot of good men, and I was tickled to death to be in his training camp. Meanwhile Corbett was dickering for a match in the east with Terry McGovern.

"'If I beat McGovern,' said Corbett to me, 'I'll come back and give you a match.' Corbett beat McGovern all right, but he never gave me a chance."

Despite the throw-down by McGovern's conqueror, Attell kept plugging along, winning fight after fight. He has won almost 150 up to date, and the only decisive knockout registered against him is that scored by Tommy Sullivan, of Brooklyn, in 1904. Most of Abe's winnings up to the time he was married five years ago to Elizabeth Margaret Egan, a San Francisco girl, went home to his mother. To-day his mother owns three houses in Frisco; his brothers are in the lean business and doing well. In addition Abe himself owns a house and lot in Los Angeles, which he paid $10,000 for five years ago, after he beat Frankie Neil. The property is worth $18,000 now, and the house rents for $70 a month. His wife has two pieces of valuable property in Frisco, and Abe has $45,000 of the $200,000 he has earned with his fists stowed away.

ALL THE CHILDREN LIVING.

There hasn't been a single death in the family since the father died. All are alive and happy. Abe's mother is now 65 years old, but has all the life and activity of a woman of 35, according to the little champion.

TOMMY BURNS DAYS ARE OVER

He Will Never be Able to Fight Again

Toronto, April 6.—Tommy Burns' (Noah Brusso) fighting days are over. In an interview this morning he stated that he would never be able to enter the ring for another big fight but he will continue the game of "mitt handling" in an athletic way here in Canada. He intends to hook up with Tom Flanigan and take charge of the associations in Vancouver, Winnipeg, adn Calgary. In the latter place he has established a store.

"I'll never be able to fight again," he stated. "My leg is gone, and I am getting as fat as a hog. Oh no, I'll never be able to meet any of those challenges from Australia.

"McIntosh wrote me asking if I could meet Bill Lang for the championship of the British empire, but I had to refuse. It is no use; I'll never be able to fight again.

"I have made a dollar or two, and I don't think I'll have to worry any more. I have been all over the world, and the Canadian Northwest looks good to me. I have been a ring champion and I think I'll try and be a commercial champion now. It is only a little over seven years ago since I began my ring career—that is so far as any big fights are concerned. At first, I had a gymnasium in Detroit, and, as usual, one has to go away from home to make good. I went from Detroit to Chicago and since then have been traveling all over the world."

THE RING

By R. L. Goldberg.

The patriotic enthusiasm of the natives of the little town of Sapulpa, Okla., does not seem to be very contagious. Just at present the inhabitants of this prairie burg are kissing each other on the streets in their wild delight over the victory scored by Carl Morris, the "David of the white race," over Mike Shreck, the husky German, who many years ago showed slight signs of being a fighter.

But the few people in the United States who live outside of Sapulpa refuse to see anything wonderful in Morris' defeat of the decrepit brewer.

It was a job that any husky, able-bodied young fighter could have accomplished. No doubt the Sapulpa sports have seen so little of real fighting that this is the cause of of their loud bellowing over Morris's showing.

If Morris were the terrible fighter his fellow townspeople claim him to be he would not pass up a chance to meet near champions like Jim Barry and Jim Flynn, both of whom have challenged him repeatedly.

If he can't best men of the Flynn and Barry type then he has little chance of ever getting within telegraph distance of Jack Johnson.

BASKETBALL

The game of basketball between the P.C.I. team and the Intermediate team of the Y.M.C.A., to be played to-night promises to be exciting from start to finish. It will be handled by D. Loomis, which is a sufficient guarantee that the players will be kept on the move. Both teams are playing a fast accurate passing game, and will go the limit.

This is the first game of a series of three to be played by these teams for the Intermediate championship of the Y.M.C.A., points counting.

The line-ups are announced as follows.

P. C. I. Forwards, Hill and Laing; centre, Bartlett; defence, Stewart and Ray.

Y.M.C.A. Forwards, Nicholls and Hastie; centre, Murray; defence, Fitzgerald Irwin and Darling.

TWO BOXERS DEAD AT SYDNEY

Knocked Out in Match and Died From Effects

Sydney, N.S.W., April 6.—Two boxers in Sydney, who were knocked out in a match, went home feeling ill and dazed. In a little while both of them died, and upon a post-mortem being made it was discovered that the death of each was due to rupture of a vein in the brain. All principals engaged in the boxing match have been arrested, charged with manslaughter.

T.A.S. ATHLETES DID NOT MEET

Meeting Called But Did Not Organize—Will Meet Later

The athletic section of the T.A.S. were to discuss athletics last night and called a meeting for that purpose. There was nothing doing however. Another meeting will be called shortly for the purpose of organizing an athletic club and discussing field day operations for May 24th.

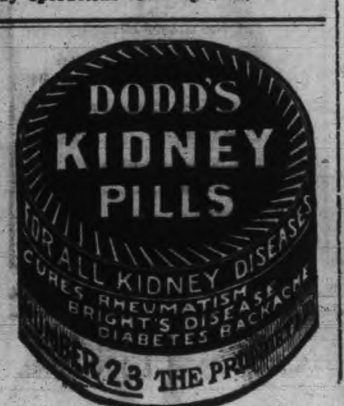

MEN ARRIVE FOR BOUTS TO-NIGHT

All in Readiness for Athletic Program at the Grand

Lang and his chief adviser arrived here this morning, as did Frank Carroll with Compton, Sturch and Peters. Pictow and Moore, from Montreal, are also in the party. All are looking in the best of condition.

Lannon and Walton will arrive this evening, as they could not make connections at Toronto. Manager Breen received word to that effect.

It looks like a good night's sport for all lovers of the manly art at the Grand Opera House to-night. A full house is expected and the bouts will start sharp on time.

FOOTBALL

The annual meeting of the Warsaw Foot-ball Club took place last week in the Morgan House. Considerable discussion took place as to whether a Junior or Senior team should be entered for next season, it being decided by all that to enter two teams (senior and junior) would be an utter impossibility.

It was finally decided that a junior team be entered and to take on all senior men under twenty-one. There will no doubt be some very fast playing this year, and Warsaw will have a good chance of winning the championship, unless they are "buncoed" out of it by Havelock, like they were last year.

The following officers were appointed.

Manager — A. Payne.
Scct.-Treas.—H. Darling.
Capt. W. Darling.
Committee—J. Dewart; J. Cridland.

The management of All Saints football club, request all their players to meet at the C.P.R. station on Saturday afternoon at 2 o'clock, to play a friendly practice match with the Brinton's Carpet Works team, on the Brinton's football ground.

Every player that has joined, and any player wishing to join All Saints, please come, so that every one will get a work out.

LIBRARY BOARD REGULAR SESSION

Delegates to Ontario Library Association Meetings Appointed

At the meeting of the Public Library Board last night a communication was received from Miss Caroline Peck, applying for the position of assistant librarian, should one be needed.

Dr. E. A. Hammond wrote thanking the Board for the use of a room for the Medical Society.

E. A. Hardy, secretary of the Inland Library Association, wrote advising the Board that the annual meeting of the association would be held at Toronto on the 17th and 18th of April, and asking that a delegate be sent.

Librarian DelaFosse and Chairman E. H. D. Hall were appointed as two delegates.

Reports of the Finance and Library Committees were read as follows—

The Finance Committee recommended the payment of the following accounts—Water commissioners, $5; Standard of Empire, $2; Ontario Library Association, $2; Otonabee Power Co., $46.40; Peterborough Fuel and Cartage Co., $15.80; Trebelcock Bros., $1.45; Wm. Hamilton Co., $1.25; H. Edmondson, $4.40.

D. Walker, chairman of the Library Committee, reported present membership of library 1,360; number of volumes issued to date, 5,941; number of new volumes purchased to date, 340; amount of fines paid to date, $3.43.

The report also recommended the purchase of a set of "Highways and Byways of the English Countries."

BUCKLEY HATS
4 Months Guarantee Price $2.50
No Better Hat at Any Price

CHURCH'S COLD WATER Alabastine

WHEN you decorate your walls with Alabastine you'll agree that the soft, velvety Alabastine tints outclass wall paper and oil paint in beauty and effectiveness. Their beauty is permanent, too. Alabastine colors will not fade—will not rub off. Alabastine is a dry powder made from Alabaster rock. It mixes easily with cold water and forms a rock cement which hardens on the wall, and can be recoated without removing the old coats. Alabastine is the most durable, economical and sanitary wall coating in the world to-day. It is indorsed by leading authorities on interior decoration. 21 tints and white. Anyone can easily apply it.

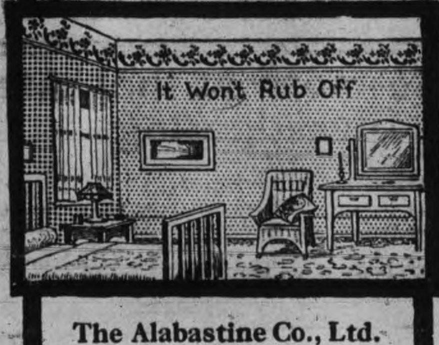

Free Stencils

Write for full particulars about our Free Stencil offer and the service our decorators are giving Alabastine users in the way of Free Color Sketches. Let our experts help you to secure an artistic style of interior decoration. In order to get the genuine Church's Cold Water Alabastine look for the "little church on the label." For sale by Hardware and Paint dealers.

The Alabastine Co., Ltd.
Willow St. - Paris, Ont. 12

THE MARKETS

Latest Quotations in Grain, Dairy Products, Live Stock Etc.

Liverpool Wheat Futures Close Higher, Chicago Lower—Live Stock —Latest Quotations.

CHICAGO, April 6.—After showing a good advance, wheat to-day closed weak at 5-8 to 3-4 decline compared with 24 hours before. One reason for the setback was a widely circulated private crop report, declaring that winter wheat has gained 2.6 per cent. on condition since December. Corn finished a shade to 1-4 down; oats off 1-8 to 1-4, and hog products 7 1-2 to 17 1-2 loss.

The Liberpool market closed to-day ½d to ⅝d higher on wheat and ½d to ¾d higher on corn. Paris wheat closed 1¾c higher; Berlin, ⅛c lower; Buda Pest, ¼c lower, and Antwerp, 1¼c higher.

Winnipeg Options.

	Close.	Open.	High.	Low.	Close.
Wheat—					
May	90⅛	90½	91	89½	89¼
July	91¾	92⅛	92½	91¼	91⅛
Oats—					
May	32⅞	32⅞	33⅛	32⅞	32¾
July	33½	33¾	33¾	33¾	33¾

Toronto Grain Market.

Wheat, bushel	$0 80	to $0 83
Wheat, goose, bushel	0 78	....
Rye, bushel	0 68	0 68
Barley, bushel	0 65	0 66
Oats, bushel	0 38	....
Buckwheat, bushel	0 48	0 50
Peas, bushel	0 78	0 80

Toronto Dairy Market.

Butter, store lots	0 17	0 19
Butter, separator, dairy, lb.	0 22	0 24
Butter, creamery, lb rolls	0 26	0 28
Butter, creamery, solids	0 24	0 25
Eggs, new-laid	0 18	....
Cheese, lb	0 13½	0 14
Honeycombs, dozen	2 50	....
Honey, extracted, lb.	0 10	0 11

Montreal Grain and Produce.

MONTREAL, April 6.—There was little or no demand from foreign buyers for Manitoba spring wheat here, but reports from Winnipeg stated that a good business was worked. The local demand for oats was better and sales of 25,000 bushels of number 2 Canadian western were made at 37¾c per bushel, ex store. The export trade in spring wheat flour continues good and further sales were made of 10,000 sacks. The local trade is improving some.

Oats—Canadian western, No. 2, 38¼c to 38½c, car lots, ex store; extra No. 1 feed, 37¾c to 38c; No. 3 C.W., 37¼c to 37½c; No. 2 local white, 36c to 36½c; No. 3 local white, 35c to 35½c; No. 4 local white, 34c to 34½c. Flour—Manitoba spring wheat patents, firsts, $5.60; seconds, $5.10; winter wheat patents, $4.50; strong bakers, $4.90; straight rollers, $4 to $4.25; in bags, $1.75 to $1.85. Rolled oats per barrel, $4.15, bag of 90 lbs., $1.95. Corn, American, No. 3 yellow, 58½c to 58¾c. Millfeed—Bran, Ontario, $22 to $23; Manitoba, $21 to $22; middlings, Ontario, $24 to $25; shorts, Manitoba, $23 to $25; mouillie, $25 to $30.

Dressed hogs, abattoir, $9.50 to $9.75 per cwt. Beef—Plate, half bbls, 100 lbs., $8.75; barrels, 200 lbs., $17; tierces, 300 lbs., $25. Lard, compound tierces, 375 lbs., 10¼c; boxes, 50 lbs. net (parchment lined), 10⅜c; tubs, 50 lbs. net, grained, two handles, 10½c; pails, wood, 20 lbs., net, 10⅝c; tin pails, 20 lbs., gross, 10c. Pork, heavy Canada short cut mess, barrels, 35 to 45 pieces, $22.50; half barrels, $11.50. Canada short cut and back pork, 45 to 55 pieces, barrels, $23; Canada clear pork, barrels, 30 to 35 pieces, $21; bean pork, small pieces but fat, barrels, $16.50.

Cheese—Westerns, 12¼c to 12½c per lb.; easterns, 11⅜c to 12⅛c.

Eggs—Fresh, 19c to 21c per dozen.

Butter—Choicest, 24½c to 25c; seconds, 24c.

CATTLE MARKETS.

Toronto Live Stock.

TORONTO, April 6.—The railways reported 78 carloads of live stock at the City Market, consisting of 991 cattle, 2305 hogs, 250 sheep and lambs, 179 calves and 1 horse.

Butchers.

Easter quality of cattle sold from $6 to $6.75 for steers and heifers. Easter cows $5.25 to $5.55; prime picked lots of steers and heifers, for regular trade, $5.80 to $6; loads of good, $5.50 to $5.75; medium, $5.20 to $5.45; common, $4.90 to $5.15; cows, $3.50 to $4.85; bulls, $4.50 to $5.50.

Feeders and Stockers.

C. Maybee and R. Wilson sold 1 load of feeders, 1000 lbs. each, at $5.50; 1 load, 860 lbs. each, at $5.25; 1 load, 970 lbs., at $5.40.

C. Zeagman & Sons sold 15 feeders, 810 lbs. each, at $5; 12 feeders 1100 lbs., at $5.45; 13 stockers, 760 lbs., at $5.05.

Milkers and Springers.

A fair supply of milkers and springers sold from $40 to $65 each.

Veal Calves.

Receipts of veal calves were large, the quality of which, generally speaking, was common and inferior. Prices were easier at $3.50 to $7.50 per cwt.

Sheep and Lambs.

Receipts were liberal, with prices easier. Sheep, ewes, sold at $4.75 to $5.25; rams, $4 to $4.50; yearling lambs, $6.50 to $7.25; spring lambs, $4 to $8 each.

Hogs.

Selects, fed and watered at the market, $6.60 and $6.40 to drovers, for hogs, f.o.b., cars, at country points. Thick fat hogs over 220 lbs., 50 cents per cwt. less than the above quotations.

East Buffalo Cattle Market.

EAST BUFFALO, April 6.—Cattle—Receipts, 100 head; market, trade light and steady; prime steers, $6.50 to $6.75; butcher grades, $3 to $6.40.

Calves—Receipts, 100 head; market, active and firm; cull to choice, $5 to $8.75.

Sheep and Lambs—Receipts, 2400 head; market active; lambs, strong; sheep, steady; choice lambs, $7 to $7.15; cull to fair, $4.75 to $6.90; yearlings, $5.50 to $6; sheep, $3 to $5.10.

Hogs—Receipts, 1700 head; market, demand fair and steady; Yorkers, $7.20 to $7.35; pigs, $7.40 to $7.45; mixed, $6.85 to $7.15; heavy, $6.50 to $6.65; rough, $5.50 to $6; stags, $4.65 to 5.

New York Live Stock.

NEW YORK, April 6.—Beeves—Receipts 1700. No trading. Feeling weak.

Calves—Receipts 160 head. Market active and firm; fair veals sold at $7.75 per 100 pounds.

Sheep and lambs—Receipts 3450. Sheep steady. Lambs slow to shade lower. Unshorn sheep, $4.50 to $5; yearlings, $5.50; lambs, $6.50 to $7.10; culls, $5.50.

Hogs—Receipts 2200. No trading. Feeling steady.

Chicago Live Stock.

CHICAGO, April 6.—Hogs—Receipts, 21,000 head; market steady to 5c higher; mixed and butchers', $6.30 to $6.85; good, heavy, $6.40 to $6.60; rough heavy, $6.10 to $6.30; light, $6.45 to $6.90; pigs, $6.40 to $6.90; bulk, $6.35 to $6.60.

Cattle—Receipts, 6500 head; market steady; beeves, $5.25 to $7.10; cows and heifers, $2.75 to $6.25; stockers and feeders, $4.25 to $5.80; Texans, $4.90 to $5.80; calves, $5.50 to $6.75.

Sheep—Receipts, 5000 head; market, steady, native and western, $3 to $5.35; lambs, $5 to $6.40.

Drank Carbolic.

Smith's Falls, April 7.—Jas. Smith, aged 28, of this village, committed suicide yesterday afternoon by drinking carbolic acid. The man took the fatal dose in the Russell Hotel yard, afterwards making his way into a nearby harness shop, where he fell dead. The coroner decided an inquest was unnecessary. No cause is assigned for the act. Smith leaves a widow, to whom he was married only a year ago. He was a son of John Smith, contractor, of Smith's Falls, who died three weeks ago.

Electric Restorer for Men

Phosphonol restores every nerve in the body to its proper tension; restores vim and vitality. Premature decay and all sexual weakness averted at once. Phosphonol will make you a new man. Price $3 a box, or two for $5. Mailed to any address. The Scobell Drug Co., St. Catharines, Ont.

ELECTRIC REPAIRS

Motors, Fans, Etc.

We have installed a special department for the repair of motors, fans and all electrical apparatus. Thoroughly competent workman in charge. Full equipment of tools and supplies

Batteries, Switches, Lamps and all accessories

Call or telephone orders

F.R.J. MacPherson Co.
341 George St. Phone 386

Bicycle Talk

IT PAYS YOU

To have your wheel cleaned and overhauled as dust and grit makes hard work of wheeling and soon destroys the bearings. See our line of new and re-built wheels.

MILLARD'S
BICYCLE SHOP
Hunter St., near Aylmer. Phone 1256

Children's Aid Society

FOR THE CARE OF NEGLECTED AND ILL-TREATED CHILDREN.

Incorporated by Act of Legislature. Information required. Information kept strictly private.

CHILDREN FOR ADOPTION

GEO. COCHRANE,
AGENT and ASST SEC.
Phone 329 765 GEORGE ST

LUMBER

And builders' materials of all kinds—Shingles, Scantlings, Joist and Bill Stuff—Mouldings, Casings and Base and all kinds of finish. Boxes and Box Shooks.

ALF. McDONALD ESTATE
Point St. Charles Mills

EGGS

For Sale in Any Quantities

Cold Storage

In Full Operation

SATISFACTION GUARANTEED

W. SCOTT CO'Y
Both 'Phones 264

Society Printing

Cards, Invitations, etc., for all social occasions.

We have the finest Cards and materials, the newest styles of types and all work is most thoroughly neat and up-to-date.

Sample forms, etc., for inspection.

Calling and Social Cards from steel or copper plates, to order.

The REVIEW
177 Hunter-st.

"HOTEL LENOX" BUFFALO N. Y.

FIREPROOF THROUGHOUT

MODERN HIGHEST GRADE
UNEXCELLED SERVICE.

Patrons may take Taxicabs or carriages from Depots or Steamboat Landings direct to hotel, charging same to THE LENOX.

EUROPEAN PLAN
$1.50 per day and up

Attractive Restaurant Prices.

When in Buffalo stop at THE LENOX The accommodations and service are sure to please.

C. A. MINER, Mgr

Model Dairy Co.

Corner King and George Streets

Pure Milk in Sterilized Bottles...... 6c
Whipping Cream, quart...... ....40c
Table Cream, quart...... ....30c
Skim Milk, 3c qt. or 2 qts. for...... 5c

Everything used in the dairy is thoroughly sterilized. Call and inspect the only plant in the city. Orders delivered any time to any part of the city. Milkmen supplied.

TELEPHONE 831

SANTAL-MIDY
Standard remedy for Gleet, Gonorrhoea and Runnings IN 48 HOURS. Cures Kidney and Bladder Troubles.
MIDY

LEAVE YOUR GIFTS AT THESE PLACES

Where Contributions For His Majesty's Gift May be Left

The following is a complete list of the places where subscriptions are being received for the King George fund, the names being given of the places in each ward;

East Ward—
T. B. Maniecs grocery.
J. Kerr's grocery.
Kylie's grocery.

West Ward—
Reilly's drug store.
Matthew's meat store.
E. Lillico's grocery.
G. Lynch's grocery.

Centre Ward—
All the Banks.
Y. M. C. A.

North Ward—
Allison's grocery.
Curran's grocery.
C. James' grocery.
Kerneghan's grocery.

South Ward—
R. C. Braund's.
George Goheen's.
C. G. E. Gatehouse.
T. R. Kennedy's.
M. H. Halpin's.
S. Mitchell.

These places are all convenient for residents of their vicinity and may be readily recognized by the large picture of King George mounted on a white card placed in a prominent position in the office building. Also subscribers are urged to sign their names as a record of subscribers will be kept.

LAST CHANCE TO SEE THE PICTURE

Exhibition of Shadow of the Cross Closes To-morrow

Saturday will be the last day in which the picture, "The Shadow of the Cross" will be on exhibition at the Y. M.C.A. The picture will then be shipped to Port Hope, where it will be on exhibition for some time. This wonderful picture still evokes the wonder and praise of all who see it. While it has been on exhibition here a number of people have called in to see it, because their friends and relations in other towns have written them advising them to do so. They had seen the picture and were anxious that their Peterborough friends should also have a chance to view so marvelous a work of art.

Photographer Roy will take a photo of the picture this afternoon. One of the remarkable things about the picture is that a photo can be taken by it's own light. So bright is the light that comes from the canvas that forms and faces of the spectators all through the room can be distinctly seen when all other light is excluded. If you have not seen the picture you should not let this opportunity pass unimproved.

MR. D. HUGHES CHARLES A JUDGE

Will Have Charge of Horse Section at Vancouver Exhibition

In response to an invitation of the Vancouver Exhibition Association, Mr. D. Hughes Charles, manager of the Bank of Commerce at Montreal, and considered one of the leading horse judges of the North American continent, has consented to be present at the big fair to be held here this fall and will have charge of the section devoted to horses.

Mr. D. Hughes Charles' fame in this direction is widespread and this is not the first time an effort has been made to secure so competent a man to take charge of this work here. The horse show has invited Mr. Charles several times, but owing to pressure of business he has not been able to avail himself of the opportunity of being present at this event.

CHIMES

The Chimes Committee was gratified this morning to receive a cheque for $7.50, it being the aggregate subscription of twenty-nine employees of the Peterborough [illegible]. The amount was received through J. McCann, inspector, and the public spirited action on behalf of the men is greatly appreciated.

Hugh Guthrie, M.P., does not expect a general election until next year.

JUDGMENT AGAINST FARMERS IN DIVISION COURT CASES

Awards of $35 and $20 for Plaintiffs by Judge Huycke

Before Judge Huycke at Division Court this morning the following cases were disposed of—

AWARD OF $35.

Mrs. Maloney, of Douro, brought a suit against Thomas Ryan, who, she alleged, with the aid of a man named Lynch, took a one horse-power wood-cutting machine from her farm without permission, one year ago. The machine was an old one, but she valued it at $50, at the least.

The two men went out operating with the machine after having it repaired. The machine broke after it had been in use about one hour and a half. It was later taken to Peter Hamilton's and broken up for old iron.

Thomas Ryan is a farmer in Otonabee, and Lynch boarded with him at the time. The former was given legal notice to pay the damages for having the machine taken to Peter Hamilton's and broken up. As scrap iron it was valued by Peter Hamilton at about $10.

F. D. Kerr appeared for the complainant and G. N. Gordon for the defendant.

His Honor Judge Huycke stated that whatever was the result, the fault was with Lynch and Ryan.

"I find that Ryan is liable to Mrs. Maloney for the value of that machine and must pay Mrs. Maloney for it. The difficult question was to fix the value of the machine. Dealing with the evidence, I fix damages for $35, and give judgment for that amount against Ryan."

CLAIM FOR WAGES.

Arthur Morgan, an English immigrant, claimed arrears of wages for six months from A. P. Donaldson, a farmer with whom he was employed for that period.

The latter hired Morgan through G. H. Hewson, the immigration officer of Peterborough. He started to work for Donaldson in February, on the understanding that if after one month's trial he suited he was to receive $160 for one year.

An agreement was made between the two about fourteen days after he started, that if either were not satisfied, why he (Morgan) could leave the employ of Donaldson.

Morgan, who was the first witness, stated that he also worked longer hours than he agreed to. One night also the cattle escaped into the grain after hours and he was ordered to go out and bring them in. The latter, he said, was a frequent occurrence.

Witness said that during harvest time he had a dispute with his employer, who told him that he could quit any time he wanted to. Witness gave him a week's notice and left at the end of it.

The employer engaged another man by the day, and set him at cutting hay one day during harvest time, while Donaldson and Morgan went to cut wheat.

"The latter took objection to this, and commenced to get grumpy," said Donaldson. Next morning he said he was going to quit, and a week later he did."

Donaldson, in the witness box, absolutely denied having had any words with Morgan.

Morgan also stated that he never once or twice during his stay there.

JUDGMENT FOR $20.

The judge ruled that the plaintiff had not made out a case of improper treatment, and that there was no evidence to show that he was ill-treated.

In quitting his employer the plaintiff waived his right to the six months' remuneration. He was given judgment for $20, which Donaldson must pay.

DAIRY FARMS CONTEST WILL BE HELD AGAIN THIS YEAR

This District is Between Kingston and Toronto— Prizes in All Are Offered

At a meeting of representatives of the two Ontario Dairymen's Association, and of others interested, held in Toronto recently, arrangements were made for the holding of another Prize Dairy Farms Competition throughout the Province of Ontario, similar to the contest that was held so successfully during 1909 and 1910, under the direction of the farm paper "Farm and Dairy" of Peterborough.

It was decided to establish this year, a fifth district to cover the Beauharnois District, in the Province of Quebec. Thus, the contest will be interprovincial in character. As Prize Farms Competitions have been held for a number of years in the Province of Quebec and as some of the best farms in that Province are located in the District of Beauharnois, it is likely that these farms will run even the best dairy farms in Ontario a hard race for the interprovincial honors.

This year Ontario will be divided into four districts. Ten handsome prizes will be offered in each district, or forty in all. District No. 1, will include that portion of eastern Ontario lying east of Kingston. District No. 2, will be that portion of eastern Ontario lying between Kingston and Yonge Street, Toronto. District No. 3, will include that portion of Western Ontario lying north of a line running from Hamilton to Goderich. District No. 4, will be that portion of Western Ontario lying south of the same line.

The farms that won first prize in each of these four districts in the contest held in 1909, have been barred out of this contest, as well as the farms of Mr. P. A. Penhale of St. Thomas, who won the Provincial Championship last year, and of Mr. O. D. Bales, of Lansing, who won the fourth prize in last year's Provincial Contest.

In this contest, as in the last one, points are offered for all branches of the farm, including the farm house, barns, live-stock and crops. Full particulars about the contest may be obtained from the Secretary of the Prize Farms Committee, Mr. H. B. Cowan, Farm and Dairy, Peterboro. The Chairman of the Committee is the well-known Institute speaker, Mr. Henry Glendenning of Manilla, Ont. It is to be hoped that a large number of our local farmers will enter this contest, and thus help to show that we have as good farms in this section as can be found elsewhere in the province.

INSPECTOR MOWAT SAYS THE TONE OF SCHOOLS IS HIGHER

Makes a Statement Regarding Morality of Pupils—No Need of a Text-book on Morals

The agitation stirred up in Toronto and London against immorality, or debasing influences among the children attending the public schools is receiving a great deal of attention from educational authorities and parents interested in the welfare of their children. Inspector Mowat was asked for a statement regarding conditions in Peterborough, especially in view of the ravages of the nickleodeons. In the complaints of educationists as to Inspector Mowat said—

Regarding the present outcry of immorality in the schools of Ontario, I feel that a serious mistake has been made.

The lady who started the outcry was no doubt actuated by the best of motives, but she should have brought her charge against a certain class of homes which are to be found in every community, and not against the schools of the province.

A certain number of pupils come from homes where the moral atmosphere is bad, and another class comes from homes where the influences are better, but where the parents are careless and permit their children to spend their time out of school on the streets.

The teacher has no light task in counteracting these bad influences. They do counteract them, however, with wonderful results, as any one knows who has been in the teaching profession for a number of years. The moral tone of our schools is distinctly higher than it was ten years ago.

I do not believe that a text-book on morals would be beneficial in school. At the present time we have plenty of opportunity for moral teaching.

The Bible is read, in school, verses are committed to memory; literature and history lend themselves to moral teaching; the public school course in history includes biographical sketches of all the great characters of the Old and New Testament, and the teacher's example is all-important.

Regarding the Peterborough schools, I believe that a healthy moral tone prevades them. I know that the Board in selecting teachers has sought for force of character as well as intellectual ability.

The present agitation will do good if it will lead people to realize that there are three great agents of education, viz., the home, the school and the church. The school should not be expected to do the work of all three.

DEATH OF W. J. METHERAL

In the death of Wm. J. Metheral, the eldest son of Ald. Joseph Metheral, which occurred at the family residence, Aylmer street, at an early hour this morning, the city loses one of its promising young men, and a host of friends and acquaintances will genuinely regret his passing, and also [illegible] to [illegible] parents and brothers.

Last December he was stricken with an attack of peritonitis and removed to the Nicholls Hospital, where, after a short stay, he was taken to his home again. While the attack, followed by other developments, was severe and exhausting to his vitality, hopes were entertained that he would make a final recovery, although it was always felt that his sickness would be of long duration. Towards, however, what proved to be the end, he took a turn for the worse and passed peacefully away between five and six o'clock this morning.

To-day hundreds of young people mourn the loss of one who to them had been a tried and true friend, for "Bill" Metheral, as he was familiarly called, never failed to do a kind act when the opportunity presented itself. He possessed a disposition that one could not fail to respond to. To make his acquaintance was only the beginning of long and firm attachment. He was a young man who had the happy faculty of winning and keeping friends wherever he went.

Actively interested in the promotion of athletics and sports, his position was always a prominent one. To his splendid efforts, particularly in the interests of hockey and baseball, is due much of the success met with locally in the past few years. As the manager of the Strathcona Athletic Club he did everything within his power to promote its welfare, and the championships won by its hockey representatives are testimonials to his ability. He also gave good service as an executive member of the Peterborough Hockey Club. In all his dealings, and when meeting with opposition, he pursued an honorable course and fought fairly on every occasion. His passing at the age of 22 years and 6 months will make a gap that will be hard to fill.

Surviving, besides his parents, are two brothers, Walter and Arthur, both of this city.

The funeral will take place from the late Residence, 474 Aylmer street, Sunday afternoon at 2.30 o'clock, to the Little Lake cemetery. Service conducted by Rev. Isaac Couch, of George street Methodist church, will be held at the house at two o'clock.

BOLD THIEFS

Thieves Entered Five Stores in East City

A daring robbery was perpetrated upon five stores in East City, some time after mid-night last night.

T. B. Maniece's grocery store and George Wheeler's butcher shop were entered and windows were broken in J. C. Sullivan's liquor store, also the grocery stores of John Kerr and Jas. R. Bell.

POLICE CALLED AT 3 P.M.

A young man on his way home from a dance, about 3 o'clock this morning noticed the windows broken, and telephoned to the police. The owners of some of the stores were communicated with, and upon arrival found considerable of their stock missing.

The rock with which the window of James R. Bell's store was broken, was found inside the store. So far as could be ascertained only oranges were taken from Bell's.

LIQUOR TAKEN

At J. C. Sullivan's liquor store, a pane of glass was also broken, and about one dozen bottles of liquor taken. The loss will probably not exceed $10.

In the attempt to enter Wheeler's and Kerr's, the robbers went into the back yard. A pane of glass was broken for the latter, but a couple of iron bars across it prevented entrance from that quarter.

George Wheeler did not fare so well. The glass was smashed leaving a space large enough to permit of a body forcing its way through. Here were evidences of the work of the perpetrators. The glass, which had been put in lately was merely fastened with a couple of tacks, which might have been removed and hence less noise.

MISSED THE COPPERS.

Apparently, while attempting to break open the till, which was securely locked, the counter was upset, smashing a set of scales. There were only a few coppers to be had, but they were overlooked. On leaving, they took a nice round of beef. They might have left by the rear door, as the key was in the lock, but they evidently did not notice it.

A pane of glass in the door of T. B. Maniece's establishment was broken, and the robbers likely pulled the bolts at top and bottom of the door thus easing the lock and enabling them to enter. The plate glass window was broken but as most of the pieces fell on the outside, it is thought that something fell against it from the inside, probably a can of apples, which was situated on the top of a can of maple syrup. The door of the flour room was found open, but whether anything was taken from that part is not yet known. About three boxes of 10c. cigars, a two and one half gallon of maple syrup, canned goods, oranges, etc., are missing, but the entire loss cannot be estimated without stock-taking.

TOOK THEIR TIME

The visitors were very bold, leaving orange skins at the door before decamping.

Neighbors claim to have heard glass breaking about 12.30 o'clock, but did not trouble themselves to ascertain the cause.

The police are working on the case and developments are expected soon.

WORK OF ROWDIES

It is not unlikely that the robberies and depredations were the work of a party of men, at present unknown, and who were heard early this morning shouting and behaving like drunken men. The outfit in which they were driving was heard on Concession Street.

SUSPICIOUS ACTIONS.

Two parties were seen about the Hunro House yesterday, as the Review learned, who might have some connection with the burglaries, which were committed last night in East City. Both were hanging around the sitting room of the hotel, and appeared to be very nervous, as they were constantly moving around, and looked considerably agitated. One of the same men was seen in East City later in the day.

CASTORIA
For Infants and Children.
The Kind You Have Always Bought
Bears the Signature of Chas. H. Fletcher

High Constable Merewether will act as sanitary inspector of Guelph for $700 a year.

Real Estate Chances

BARBER SHOP for sale at a bargain, less than two-thirds its value. Must be sold at once.

Also a flourishing BUTCHER BUSINESS at a bargain.

An up-to-date GROCERY BUSINESS, good stock, central.

A good PIANO, slightly used, at a bargain

Also high grade

Newcombe Pianos

for sale at close prices and easy terms.

You can also secure a HOME at a close price and easy terms.

As we have a large list of good property for sale, we can place you in any part of the city. Call and see our list.

TAYLOR & WOOD
390 Water Street.

DID NOT RETURN LOAN OF $50

Which Was Borrowed to Bet on Horse Race

The case of Murphy and Stevens, which came up at Division Court this morning, is likely to be of interest to the sporting fraternity of Peterborough and a short account of the difficulty is given now, and more will follow when the judge hands out his judgment which will be in a few days.

Mr. Murphy, the plaintiff, swore that George Stevens caught up to him one day with his horse and sleigh and took him for a drive, saying in the course of the drive, that he wanted fifty dollars to bet on a horse race. Murphy hadnad considerable business with Stevens and said that he would lend him $50 for a certain time at the usual per cent. on a note. The note was renewed, but ultimately the plaintiff had to sue as Stevens said he was unable to pay. Mr. Wood appeared for Stevens and contended that plaintiff had no right to recover amount of claim as he knew what the money was for.

Mr. Burnham, who appeared for the plaintiff, said that the betting act did not apply to such cases as the present since the plaintifff loaned the money as a business transaction, wholly outside the purpose it was to be used for.

He handed in a recent case cited in Hamilton. He contended that if the statute against gambling debts covered cases like the present it would be necessary for a man to loan money to be able to show if necessary where the money had gone or else run the risk of losing it.

Acknowledged

The following lines were sent to the mother of the late Miss Margaret Rena McCarney, on behalf of the girls of the transformer department of the Canadian General Electric Works—

We loved her, yes, we loved her,
But Jesus loved her more,
And He has sweetly called her
To yonder shining shore.
The golden gate flew open,
A gentle voice said "Come,"
And with farewells unspoken,
Dear Rena entered home.

Mrs. McCarney wishes to thank the Sodality of Sacred Heart Church and friends for their kindness towards her.

Homeseeker's Excursions

To Western Canada (via Chicago) including certain points on Grand Trunk Pacific Railway, April 4th, 18, May 2nd, 16th, 30th, June 13th, 27th. July 11th, 25th, August 8th, 22nd. September 5th, 19th. Winnipeg and return, $33.00; Edmonton and return, $41.00. Tickets good for 60 days. Proportionate rates to principal points in Manitoba, Saskatchewan and Alberta. Homeseekers' excursion tickets will also be on sale on certain dates via Sarnia and the Northern Navigation Company. Secure tickets and illustrated literature from any Grand Trunk agent, or address A. E. Duff, District Passenger Agent, Toronto, Ont.

The 20 months old son of Obed Ernest, Blickhouse, N.B., ate half a box of pills and died.

H. Martin was given a two-year sentence at Montreal for the theft of a box of cartridges, worth $7,544, from a Grand Trunk car.

Coal Results

¶ We sell the very best quality of hard coal, as good as we know how to buy.

¶ Are you getting results from the coal you are now using? Are you sure it is good? Are you burning it the right way?

¶ There is a deal of difference in how you handle the range or furnace, Our long experience tells us that fact, and we are ready to advise any in doubt as to the best way to make use of coal as fuel.

$7.50 Per Ton

THE PETERBORO FUEL & CARTAGE
LIMITED
162 Charlotte-St. Telephones—(Bell 261 270, (Machine)—270.
134 Alymer-St. Tel. Bell 302

A Gift That Only You Can Give

What would be better than a Portrait of Yourself? The kind we make? Come now before the rush and let us have the order. We are prepared to give you the best your money can buy.

Louis Mendel

STUDIO — 374½ George Street, East Side
The only Studio on George St.

W. & A. KINGDON

Painters, Paper Hangers, Gilders Glass Embossers and General House and Church Decorators

All work guaranteed and executed with despatch. Our charges are moderate and we only use the best materials.

Estimates cheerfully furnished.

Address 762 Water St. Phone 1140

SHERIFF'S SALE OF LANDS

Under and by virtue of a writ of FIERI FACIAS issued out of His Majesty's High Court of Justice, and to me directed and delivered, against the lands of Albert Wellington Tamblin, in an action wherein Emma H. Campbell is plaintiff and Albert Wellington Tamblin is defendant.

I have seized and taken in execution, and will offer for sale at my office in the Court House, Peterborough, on Friday, the 12th day of May, A.D., 1911, at ten o'clock a. m., all the right, title, interest and equity of redemption of the above-named defendant Albert Wellington Tamblin, in, to and out of all and singular that certain parcel or tract of land and premises situate, lying and being in the City of Peterborough, in the County of Peterborough, and being composed of Lot Number Nineteen, south of Edinburg Street and west of George Street, in the said City of Peterborough.

JAMES A. HALL.
Sheriff, County of Peterborough.
Sheriff's Office, Peterborough, Jan. 30th, 1911. 6d

GRAND TO-MORROW, SATURDAY, MATINEE AND NIGHT
HARRY D. CAREY AND FERN FOSTER IN "MONTANA"
A GREAT PLAY OF THE WEST

Robt. Fair & Co. Limited.

SATURDAY BARGAINS

The following list is an underpricing on **New Spring Goods** that will bring many to the **Golden Lion next Saturday** April 8th

1000 yards new spring Prints and Ginghams, good design. Saturday 5c Yard

American **Table Oilcloth**, 1¼ yards wide, six patterns, some are in bath room designs. Regular price 30c yard. Saturday 19c

Turkey red **Damask Table Cloth**, 56 inches wide. Regular price 50c yard. Saturday 35c

Six patterns in **English Cretonnes**, regular price 15c yard. Saturday 10c

Ready-made **Bed Sheets**, full bed sizes (bleached) Regular price 75c each. Saturday 59c

Ready-made bleached cotton **Pillow Cases**, hemmed and hemstitched. Regular 25c each. Saturday 20c

Pure Linen hand loom woven **Crash Towelling**, 17 inches wide, regular price 15c yard. Saturday...... 10c

36 inch **Silkoline Drapery** and curtain materials. Regular price 15c yard. Saturday 10c

40 inch English **Apron Ginghams**, regular price 15c yard. Saturday 12½c

18x38 Huck Towels, damask borders, fringed ends; suitable for stand covers; reg. price 25c pair. Saturday 19c

Plain hemstitched **Pillow Shams** ready for stamping, size 32x32; regular price 28c each. Saturday 19c

1000 yards extra fine Needlework Embroidery Edgings and Insertions in nainsook, cambric and muslins. Regular price 20c, 25c and 30c yard. Saturday 15c

Big Bargains in Plauen Laces suitable for fine dress trimmings. **Plauen Laces** for **10c**, worth 25c.
Plauen Laces for **25c**, worth 50c.
Plauen Laces for **50c**, worth $1.00 and $1.50.

Children's **Reefer Coats** in navy, maroon, black and white checks and fancy tweeds. Regular price $5.00 each. Saturday $2.95

20 pieces all wool **Poplin Cord Dress Goods** in all the new spring coloring. Very special value for Saturday next .... 45c Yard

BIG DRIVE IN HIGH CLASS RELIABLE COLORED SILKS FOR NEXT SATURDAY

THE COLLECTION EMBRACES English Peau de Soie Silks, fancy English Dress Silks and 27 inch Cold Shantungs, the former values being from 85c to $1.00. Your choice Saturday for 50c

Carpet Department

1500 yds. **BEST ENGLISH LINOLEUM**, 4 yds. wide, in block, floral and tile designs. Special price Saturday 42c sq. yd.

30 pairs **NOTTINGHAM LACE CURTAINS**, 2½ yards long, by 40 inches wide. Special for Saturday .... 48c Pair

3 dozen white and green **WINDOW SHADES**, size 3 x 6, attached to strong rollers. Saturday 32c

20 pieces colored **MADRAS CURTAIN MUSLINS**, 45 and 50 inches wide in floral, block and stained glass effects. Regular price from 65c to 75c the yard. Saturday 42c

Fine **SWISS SPOT and SPRING DESIGN CURTAIN MUSLINS.** Saturday .... 12½c Yard

GEORGIAN CURTAIN CLOTH, the new spring material for curtains and screens, artistic designs. Specially priced for Saturday at........ 22c

10 only extra fine quality **TAPESTRY SQUARES** in floral and small set designs. Clearing price Saturday $6.95

Store Opens 8 a.m.—Closes 9.30 p.m. Saturday

Robt. Fair & Co. Limited.

TAYLOR STATTEN THE CHIEF SPEAKER AT Y.M.C.A. BANQUET

Enjoyable Time by the Boys—Speeches by Workers and Officers

The annual Boys' Department banquet held at the Y.M.C.A. last night was the most successful on record.

Taylor Statten, Provincial Boys' Secretary, was present and gave a stirring address on "The House that Jack Built," which will be remembered by all those who had the pleasure of hearing him.

George Reid, who won the championship in the all round indoor athletic contest in the Boys' Department, was presented with a beautifully designed shield, which will remain in his possession for a year, also a medal which he keeps.

Clare Arnott received a shield, which he will also hold for a year, in behalf of the basketball team, of which he was captain, which won the championship in basketball of the Boys' Department.

After a generous supper served by the Ladies' Auxiliary, R. J. Downey called the following program:

Chairman's address—R. J. Downey.
Recitation—Palmer Wiley.
Piano solo—C. Walton
Address—J. J. Turner, Jr.
Vocal solo—W. J. Miller.
Piano solo—C. Walton.
Bugle call—M. Carlisle.
Address—Taylor Statten.
Vocal solo—D. Carlisle.

CHAIRMAN'S ADDRESS.

Mr. Downey in his address spoke of the necessity of building up a strong body, a strong intellect and the developing of strong morals. A boy should be very careful of the habits which he formed.

J. J. TURNER, JR.

Mr. Turner emphasized the forming of good habits by a boy for the habits formed as a boy shaped the course of the man. He also dwelt upon the three facts which the previous speaker had mentioned.

THE HOUSE THAT JACK BUILT.

Taylor Statten, the speaker of the evening, captivated the boys by his stories of how other boys had succeeded in life and especially in his story of "The House that Jack Built."

"Jack was a carpenter by trade and fell into love with Martha, the daughter of a well-to-do business man. Not being considered worthy of Martha's hand, the two ran away and got married. Jack hung out his shingle, but did not get much to do and Martha's father, wishing to give his son-in-law a chance, offered him $10,000 if he would build a house of any kind within a year. Jack built it of flimsy material and going to Martha's father, he asked him to come and inspect the job, as it was completed. The old gentleman wrote out the cheque for $10,000 and said he would not bother going to see it. As Jack was going out he was called back and the father-in-law told him to take the house and live in it. Thus Jack had built a poor shack for himself."

The speaker declared that many boys were building their body as Jack had built his house. The boy with hard muscle and his neck on his collar-button seldom landed in Mimico.

How was a boy to get broad shouldered and hard muscles? Was he to take special physical exercise? It was essential but God supplied the means—play. A boy should play hard and honestly for as he played so would he work when a man.

All boys should learn to swim as they could do it in a couple of lessons when it takes a man a couple of weeks working hard.

It was a terrible thing when the body you either made or marred was the one which you were to take to the grave.

LOCAL NEWS ITEMS

Rev. H. R. Trumpour takes the Lenten service at St. John's church at Havelock to-night. Rev. Mr. Holsworth will preach at All Saints.

The members of No. 1 Troop Boy Scouts are requested to parade for drill and instruction on Saturday evening at 7.30. T. F. Hughes, Scoutmaster.

The executive of the Peterborough branch of the Baptist Association met yesterday afternoon and arranged the program for the convention which will be held at the Gilmour Memorial Baptist church, on June 14, 15 and 16.

The fire department received a verbal call at 5.45 yesterday evening, to 371 Stewart Street, the home of A. Sinnot. It was only a chimney blaze Damage slight.

At 6.25 this morning, the Department received a telephone call to the home of Samuel Stinson, 564 Chamberlain Street, Chimney fire. No damage.

The regular meeting of Peterborough Circle 193, O.C.H.C., will be held to-night in the L.O.L. Hall, Simcoe street. Delegates from the Grand Lodge will be present and address the meeting, after which refreshments will be served.

There was a large attendance of the members of Knox Church Ladies' Aid Society, at the home of Mrs. Henderson, yesterday afternoon. The meeting was of a social character. Tea was served, and a pleasant time was spent by all.

The engagement of Margaret Anglin at the Grand Opera House, will be filled at a date in the latter part of this month.

The Ladies Auxiliary of the Y.M.C.A. wish to thank Mr. C. B. Rantley, Jordan Bros. and many friends, who so kindly helped them with the Boys' Department annual Banquet, which was the largest and one of the most successful ever conducted in the Association.

Oil will be tried on the streets of Bowmanville this year.

A rally of the Methodist church Epworth Leagues of the city will be held in the Methodist church lecture hall Monday evening. The League of Charlotte street is arranging for the program.

Next Thursday night the Y.M.C.A. will be thrown open to the employees of the Peterborough Canoe Company. There will be a basketball game between the junior school boys and the P.C.I. seconds as well as other attractions.

POLLY OF THE CIRCUS

In Frederic Thompson's great American play "Polly of the Circus," with Georgie Olp as Polly, which comes to the Grand next Monday, April 10th, there will be seen on the stage a real circus, with dogs, ponies, horses, mules and a trained elephant. Among the six big acts are the Korber Family, who are gymnasts and acrobats of international reputation; the Dutton family of bareback riders, who have been great headliners with the largest circus on tour to-day; then the greatest sensation in recent years "Little Hip," the performing elephant, an animal which does everything imaginable—distributes programs on the street and in the lobby of the theatre, smokes a cigar, goes to bed, dances with his keeper, and various other feats. There are also the Barlow dog and pony act, the aerial acts, horizontal bar artists, juggling acrobats, clowns that do all sorts of tricks, and the audience imagines it is on the "lot" instead of a theatre.

The play was seen at the Liberty Theatre, New York city, for one solid year. Mr. Thompson has provided a cast of celebrated players and the scenic production is very elaborate.

C.N.R. carmen from Port Arthur to Edmonton demand a new agreement.

DID NOT SAY IT WAS MYSTIFYING

Dr. Marsh Denies Having Made Reported Statement About Shadow of the Cross

The reported notice which stated that Rev. Dr. Marsh, of Springville, had pronounced the picture, the Shadow of the Cross as being absolutely mystifying, is emphatically denied by him. Dr. Marsh has an interesting explanation regarding his inspection of the picture, which will be published to-morrow.

OBITUARY

The Late Mrs. Richardson

As announced, the death occurred Wednesday night, at the Nicholl's Hospital of Mrs. P. M. Richardson, after an illness of one month. Her maiden name was Chloea Myrtle Doxsee, and she was a daughter of Mrs. J. W. Doxsee of this city.

The deceased had endeared herself to a large circle of friends by her lovable disposition, and her death is received with profound feelings of regret. She was a member of the Canadian Order of Chosen Friends.

Surviving besides her bereaved husband are her mother and five sisters, and three brothers. The sisters are, Mrs. J. S. McAllister, Kingston, Mrs. A. M. Kenyon, Odessa, Mr. R. S. Fennell, Norwood, Mrs. T. B. Martin, Calgary, and Mrs. G. B. Sales, Millbrook, Messrs. Harry G. Doxsee, of Schenectady, N.Y., and Edward and Carl, at home are the brothers.

The funeral will take place to-morrow morning from the residence of her mother, 496 Bolivar Street, to the C.P.R. station, and the remains will be sent to Pontypool for interment.

Mrs. Maybee's Death

The Trenton Courier says:—Mrs. Almira Maybee died at the home of her daughter, Mrs. G. F. Thompson, Charles street, Belleville, March 25th, 1911, at the advanced age of 86 years, 1 month. The deceased was born in Montreal and the family moved to Belleville about 80 years ago, when the Bay City was but a small town. She married Alfred Maybee, merchant, and they became residents of Warkworth, where she resided until about four years ago. There are left to mourn the loss of a devoted mother, Mr. A. A. Maybee, San Francisco; Mrs. G. F. Thompson, Belleville; Mrs. W. Bensley, Trenton; Mrs. W. J. Read, Peterborough.

North Middlesex Conservatives will meet at Lucan Friday evening, April 21.

15 Days' Removal Sale

THE CANADIAN FURNISHING HOUSE is going to move by April 15th, to 311 George street, opposite Customs House, and offers everything in the store at the lowest prices. Don't put off selecting your spring apparel. The woman with a limited sum of money and a desire to select stylish new spring apparel, need not hesitate in coming to me for a charge account. The small payments asked and the fair treatment you receive here, have built this business to its present supremacy. Come, make your selection and open your credit account.

Spring Display for Easter of Women's Suits, Coats, Dresses, Waists & Millinery

This store is in a position to fit you out from your Easter hat to your well shod foot. Call and see the newest styles and select whatever you desire on my easy credit terms.

Ladies' Suits from........$11 to $35
Ladies' Coats from........$8 to $20
Ladies' Skirts........$2 to $12.50
Ladies' Waists........75c to $5.50
Men's Suits........$10 to $25
Men's Spring Overcoats...$8.50 to $15
Men's Pants........$1.75 to $4.50

Housefurnishings—Linoleum, Square Rugs and Tapestry and Lace Curtains in the best quality.

CASH OR CREDIT
CANADIAN FURNISHING HOUSE
The Best Credit Clothiers in the City.

BUY BEEF AT
Porter's Meat Market
And Save 20 per cent on Your Meat Bills
We Are Cutting Toronto Inspected Beef at Prices that Will Surprise You
SPECIALS
LARD, the very best at 3 lbs. for 50c
4 lbs. of 30c TEA for $1.00
Goods Delivered Promptly

Optical Institute Creed

We believe in the glasses we are supplying that in quality, style and accuracy, they are unsurpassed. We believe that honest glasses can be supplied to honest people by honest methods. We believe in working, not waiting, laughing not weeping, in boosting not knocking and the pleasure of the practice of optometry. We believe we are getting the optical practice that we are after, and that there is plenty to get for men who are ready. We believe in to-day, and the work we are doing, in to-morrow and the work we hope to do, and in the rewards of both. We believe in courtesy, in kindness, in generosity, in good cheer, and in honest competition. We believe this in an order for a pair of glasses ready for every man who is ready to take it. We believe we are ready—right now, and we are taking it.

Optical Institute
MARKET BUILDING PETERBOROUGH

J. W. Browett, Optical Specialist, Dr. of Optics, Philadelphia, etc.

Get Your New Outfit
AT THE
NEW CREDIT HOUSE
163 Simcoe Street

Most up-todate lines in
LADIES' AND GENTLEMEN'S READY-TO-WEAR CLOTHING
Ladies' Suits, Skirts, Blouses, Coats and Underskirts.
Men's Fine Suits, Spring Coats, all kinds of Waterproof Coats.
Correct styles in every line.

House-cleaning time now. We have everything you need in the way of **HOUSEFURNISHINGS** such as Oilcloths, Carpets, Linoleums, Rugs, Lace and Tapestry Curtains, Table Covers, Home Linens, all of best qualities and latest patterns.

You can buy all these on Easy Weekly Payments of,
One or Two Dollars Per Week

CASH OR CREDIT AT
THE STANDARD COMPANY
CREDIT CLOTHIERS
163 Simcoe Street. Opposite Turnbull's Simcoe St. Entrance

LAID AT REST

The funeral of the eleven months' old child of Mr. and Mrs. Allen McBain, of Niagara Falls, took place yesterday afternoon to Little Lake cemetery.

Mr. and Mrs. McBain left Peterborough last November for Niagara Falls.

Emile Caron, a G.T.R. official had his right leg mangled below the knee in trying to board a train at Waterville, Que.

DOMINION
CHINESE CAFE
Best meals in the city. If you are going out for dinner or evening lunch, don't forget to call
328 GEORGE STREET

TENDERS

Will be received by the undersigned up to and including **April 21st, 1911**, for the **Digging of the holes, the peeling and erection of the poles, and the stringing of the wires** or for any part of the said work, of a Municipal Telephone Line from Lakehurst P. O., to Ennismore P.O., a distance of 19 or 20 miles in all, the holes to be four feet deep, and the work to be completed by the 15th day of June next.

Further information may be received on application to Henry Coons, Chairman Construction Committee or

David Weir, Secretary
Lakehurst P.O., Ont.

Have You Tried Our New
Chocolates
Several new flavors
All fresh and tasty
Take home some with you to-night.
Coleman Bros.
426 George Street

Pure Blue Serge Suits

These Suits are made by the best makers and fully guaranteed. You can choose from the fine twills the diagonals, or the rough finished kinds.

Excellent Materials, First-Class Trimmings and a Positive Fit is Guaranteed

We have never had a more complete assortment. A visit to this store will convince you that we have the goods and the **Prices Right**

H. LeBrun & Co.
The Style Store for Men

PROBABILITIES
(Fair to-day and on Sunday; about the same temperature.

THE DAILY REVIEW

REVIEW WANT ADS
BRING RESULTS
One Cent a Word

VOL. LXII., No. 83. PETERBOROUGH, ONT., CANADA, SATURDAY, APRIL 8, 1911 TEN CENTS PER WEEK.

WESTERNER IS AGAINST IT

Glen Campbell Speaks Out on Reciprocity.

Invites Fisher to run Against Him in Dauphin.

Government Agents Fomenting Agitation.

Ottawa, April 8.—The reciprocity debate was continued in the House of Commons yesterday. Glen Campbell (Dauphin) the pioneer from Manitoba, spoke against the agreement from the western farmers' standpoint. In the last analysis, he said, the Government had turned down practically every request preferred by the farmers, including their demand for free agricultural implements. The agreement would affect material injury to Manitoba, as well as prove a menace from a national standpoint.

Dr. Cash (Mackenzie) defended the the agreement from the point of view of his own constituents.

Clarence Jamieson (Digby) forced an admission from Mr. Fielding that United States fishermen could catch lobsters in the Bay of Fundy outside the three mile limit during the close season and sell them in the United States, but Canadian fishermen could not catch them for our own trade.

On the motion to go into ways and means, A. L. Fraser (Prince Edward Island) referred to the delay in filling the vacancy on the Supreme Court Bench of that province, which was created last October. He also brought up the Senate vacancy created by the death of Senator Ferguson two years ago.

The Premier said there had been difficulties, but he hoped to be able to make a statement after the Easter recess.

R. L. Borden declared that the only reason for the delay was political expediency.

Edgar N. Rhodes (Cumberland) initiated a debate on the application of the Industrial Disputes Act with regard to the situation amongst the miners of Nova Scotia, British Columbia and Alberta. He said these were the only men to whom the act had ever applied. He declared that a request had been received by the Government from all the lodges of the United Mine Works in Nova Scotia to have the act repealed, and the miners of British Columbia and Alberta were of the same opinion.

The act constituted an oppression of the working classes. There was no compensation to them for the loss they suffered during the thirty days in which they were not allowed to strike. He urged the Minister to make the provisions of the act clear beyond preadventure.

Hon. Mr. King said the interpretation of the act was likely to be taken before the courts.

Glen Campbell (Dauphin) who left for the west last night, took advantage of some remarks made by Hon. Sydney Fisher in the House Thursday. He quoted from the Minister of Agriculture's speech to show that he had said that certain opposition members were afraid to vote on the main issue of the reciprocity agreement, but were anxious to vote on side issues. The Minister had added that they would have to vote on the main issue before the end of the session. Speaking for himself he would inform the Minister that there was no hesitation on his part about voting against reciprocity.

Proceeding, Mr. Campbell said it was not true that the farmers were getting what they asked for. What they were getting was quite a secondary thing. By some it was being made the first thing. "I refer," he said, "to this man called R. Mackenzie, and to a man called Henders. They are bringing it forward. They are farmers of a kind. They are agents, paid or otherwise of the Grit party of Canada. I don't believe that either ever gave a Tory vote."

He would be glad to have the Minister of Agriculture come up and run against him in Dauphin. In conclusion he said that in the end he believed the farmers would realize that the reciprocity agreement was not in their interests. As for himself he would not do anything which would place another star and stripes on the flag which waves across the border.

Hon. L. P. Brodeur asked the House to adopt a motion authorizing the committee on marine and fisheries to hear representations in regard to the operation of the clause of the water carriage of goods act passed last session, which provides that shipowners shall not be responsible for wood goods by measurement.

R. L. Borden welcomed the motion. He said representations had also been made to him, and that it was desirable that the matter should be given consideration.

MR. J. L. ENGLEHART.

who is doing great press agent work for Northern Ontario.

MURDOCH IS IN THE TOILS

Jarvis Lawyer is Caught at Cincinnati.

Cincinnati, April 8.—Following instructions from the police department of Toronto, John Y. Murdock, formerly an attorney of Port Jarvis, Ont., was arrested here yesterday here yesterday charged with "forgery and defacing of public documents." According to the police Murdock is alleged to have forged notes amounting to $20,000, but according to the man himself the amount involved is only $1,500.

Murdock says that he will waive extradition. Word was received from the Toronto authorities that an officer would reach here to-night to take him back to Canada.

MASSACRED

British Officials and Coolies Killed by Tribesmen

Special to the Review.

Simla, India, April 8.—Two British officials and forty-eight coolies have been massacred by Abor tribesmen on the Assam border.

Chicago After Black Hand.

Chicago, April 8.—The U. S. Government yesterday won its first case in the fight it has begun to drive out the Chicago members of the Black Hand, who are said by the police to be responsible for nearly fifty dynamite explosions, and a score of murders. Gianni Alongi was found guilty of using the mails in sending threatening letters to the jury in the United States District Court, bringing in the verdict, after Judge K. M. Landis and Postoffice Inspector Jas. E. Stuart both had received threats of death should Alongi be convicted.

Alongi was accused of having written threatening letters to Garmilo Marsala, a meat dealers on the northwest side of Italian section, near "Death Point," where many explosions and murders have occurred. Marsala refused to pay the tribute demanded in the letters, and five bombs were exploded near his shop before Alongi was arrested. Extraordinary efforts were made to prevent the conviction of Alongi. Immediately after his trial began Judge Landis received a letter signed "Black Hand" and threatening death if the Italian should be found guilty. Secret service men placed a strong guard about the judge, and his office was watched constantly by detectives. In spit of this the guards discovered the next day that a bomb had been placed under his desk. The bomb was harmless, but officers stated it probably was placed there to show the ability of the writer of the letter to overcome the precautions of the Government.

Support Guelph Resolution.

Kingston, April 8.—At the Trades Labor Council a resolution was passed supporting the resolution passed at Guelph, petitioning the Ontario Government not to teach trades to short term men in the Central Prison. In the opinion of the council this turns out a poor class of mechanics.

Steamer Turned Turtle.

Monongahela, Pa., April 8.—The big river steamer Henry A. Laughlin, belonging to the Vesta Coal Co. was wrecked by a high wind early yesterday morning, turned turtle, and went to the bottom of the Monongahela River, keel uppermost. Effie Hughes, cook, and Jane Lawrence, with the fireman, name unknown, were drowned. Eleven others of the crew swam ashore.

BETWEEN YOU AND ME

Cheer up. It's sure to be hot on July 12 anyway.

—o—

I see some Hot Buns on the street even now without crossing to the millinery shops.

—o—

One minister is going to talk on Love to-morrow. Another on Marriage. Tennyson says something about "In the spring a young man's fancy lightly turns to thoughts of love." Is this a sign of spring?

—o—

To paraphrase Hamlet, the building under the Murray street hill will soon be a "school of shreds and patches."

—o—

To-morrow is Palm Sunday. If you can't get a palm, just buy some Florida water, and be geographically happy anyway.

P. C. I. Concert

Keep Friday evening, April 28th, open for the P.C.I. concert. A good program is being arranged for, the particulars of which will be announced later.

EAST ONTARIO TO GET POWER

It Will Pay Same Rates as Niagara Towns.

New Era for Eastern Section of Province.

Hon. Adam Beck Makes an Important Speech.

Brockville, April 8.—Eastern Ontario is about to come into its rights in the matter of cheap hydro-electric power, and as a result of a meeting held here yesterday afternoon of representatives of various municipalities, at which Hon. Adam Beck was the central figure, a new era of industrial development faces this portion of the province, which has long since felt that it had been neglected by the Ontario Hydro-Electric Commission. The municipalities along the border between Napanee and Morrisburg have been prodding the Government on the power question for a considerable time.

The supposed inactivity of Mr. Beck, chairman of the commission, has proved to be only of the surface variety, for yesterday he enunciated a policy in black and white which came in the way of a most pleasant surprise, and was received with the greatest enthusiasm. It was a veritable knockout blow to the pessimists who had not dreamed of the Government being able to present such a favorable proposition. The Minister announced the fact of the commission having signed a contract with the New York and Ontario Power Co. of Waddington for the delivery of 15,000 horse-power within eighteen months, the terms being identical with the terms made by the Government with the Ontario Power Co. at Niagara Falls for the delivery of 100,000 horse-power. And what was exceedingly gratifying to the civic delegates was the further quotations of cost. The rates are as low as those prevailing in the Niagara district, and some cases even lower, which was not considered possible. He also stated that the commission could close with an offer from High Falls on the Madawaska for the development of 20,000 horse-power, which would serve a district between High Falls and Kingston, including a large portion of the Ottawa Valley.

These two sources of supply, he pointed out, would ensure a continuous service in case of a breakdown to either one of the plants, as connection could be made at the joint distributing station at Kingston, though the cost of the High Falls enegy would be slightly higher than the others. The total expense necessary to deliver the power from Waddington to municipalities between Napanee and Morrisburg forming the union upon which the commission based its figures would entail a capital investment of $652,000. The company agrees to deliver 5,000 horse-power in ten months, and after that in blocks of 100 until the contract limit is reached in eighteen months.

The price per horse-power delivered at the sub-station of the commission in the Province of Ontario are $13 for 2,000; $12.50 for 4,000, $12 for 6,000 and over, $11.50 for 8,000 and over, $11 for 10,000, and $10.50 for over 10,000. This contract must be given within 18 months from the date of signature, March 28, or the obligation of the city to deliver power ceases. There will be three distributing stations, one at Brockville, another at Morrisburg and a third at Kingston.

Napanee, the westerly limit, will be supplied from Kingston, and Lansdowne, Lynn and Athens from Brockville. Should Gananoque join, a fourth station will be erected there. Rural districts can be served in any direction within a radius of between 15 and 20 miles from the distributing points by low tension wires. This practically means that all the territory immediately interested in Eastern Ontario from Napanee to Morrisburg can get hydro-electric power at a nominal cost.

In passing, Mr. Beck conveyed to the meeting an idea of the original plan of the Government to cover the province from Windsor to Morrisburg. Their efforts in Western Ontario had been crowned with success. Prospects looked bright for the stretch from Toronto to Morrisburg until the Electric Power Co., Ltd., with headquarters in Toronto, appeared in the Trent district from Toronto to Belleville, and the corporations had practically thwarted the Hydro-Electric Commission.

Mr. Beck announced on the authority of the Government the adoption of a plan to supply both eastern and western Ontario whereby municipalities will be relieved of making the first payment on the bonded indebtedness incurred by the installation of electric power until five years have elapsed. This will give the municipalities an opportunity of getting on their feet financially. It has also been provided that those who join after the system has been installed in their districts will enter on equal terms with competitors.

Husband Shadowed Robber.

Cobourg, April 8.—A man, who gave his name as Thomas Douglas, and later when placed under arrest, as John Davidson, entered the residence of Wm. P. Hoskin, on one of the main streets of the town, in broad daylight. He was discovered by Mr. Hoskin and ordered out. He went, and Mrs. Hoskin found that a quantity of jewelry was missing. Mr. Hoskin shadowed the man until he was placed under arrest by Chief of Police Rose. He was brought before Police Magistrate Boggs and remanded until next Wednesday.

HAMAR GREENWOOD.

a British M.P., formerly of Whitby, Ont., who will soon be married to Miss Marjorie Spencer, aged 22.

SEEMED TO PLEASE HIM

Prospect of Marriage Appealed to Old Man Fraser

Special to the Review.

Toronto, April 8.—The sensational Fraser marriage case was continued here this morning, and George Meldrum was the first witness called. He said that following the arrangements with Miss Robertson he had hired two men, who were wanted more for their nerve than strength, and they were to accompany the Robertsons to Midland for the marriage. Each was to receive $2 a day and have all their expenses paid. The party registered under assumed names at the hotel in Midland where they stopped, because it was believed by them that people of Midland were on the look-out for the Dundas people. The witness described the struggle they had in getting into the Fraser home, but stated that the old man seemed pleased at the prospect of getting married.

Mrs. Fraser was the next witness called and she told of her having visited near the Fraser home, where she learned that the old man was wealthy. It had not been suggested to her, however, that he would be a good catch for some young woman.

SENATOR WAS MILLIONAIRE

Death of L. P. Forget is Generally Regretted.

Montreal, April 8.—A cablegram received in Montreal yesterday morning announces the death at Nice, France, of Senator L. J. Forget.

The late Senator had been in feeble health for a number of years. Some four or five years ago he was prostrated by what was feared was a slight hemorrhage of the brain. Last Dominion Day, while fishing in the Bonaventure River, he was taken ill, and was not again able to take up office work until September. He left in November for France, where he had since remained.

Born at Terrebonne on March 11, fifty-eight years ago, and the scion of an old family which came from Normandy, France, in the seventeenth century, Hon. Louis Joseph Forget was educated at Masson College, and, coming to Montreal when still

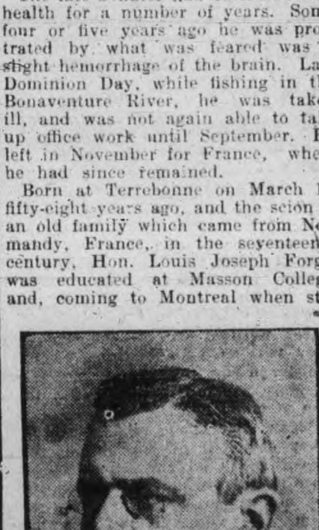

LATE SENATOR FORGET.

in his teens, became engaged on La Minerve, the senior French paper of Montreal.

In the business world he was connected with many enterprises and big corporations. One in a position to know states that the benefactions made which became known represented but a very small part of what Senator Forget was constantly doing for other people. He was the President of the Board of Governors of Laval University, a life governor of Notre Dame Hospital and the General and Western Hospitals. A Past president of the Montreal Street Railway, vice-president of the Royal Victoria Life Insurance Co., a director of the Montreal Light, Heat & Power Co., and a director of the Richelieu & Ontario Navigation Co.

A Creche For London.

London, Ont., April 8.—A creche for the children of women forced by necessity to earn their own living during the day is a plan the Children's Aid Society has under consideration. At a meeting of the members called for Monday, April 10, the scheme will be worked out.

FRANCE TO BE WORLD FORCE

A Progressive, Energetic Policy to be Adopted.

French Influence to be Augmented in all Courts.

M. Cruppi Makes Announcement in the Senate.

Paris, April 8.—M. Cruppi, in his maiden speech as Minister of Foreign Affairs in the Senate yesterday, made cogent declarations in refutation of the pessimistic criticisms of Senator Adrien Gaudin de Villaine, who asserted that France's foreign policy was decadent.

"When I came to the Foreign Office," said the Minister, "the situation of France from the point of view of foreign politics was not without difficulty, but it would be an exaggeration to speak of anxiety and disquietude. I propose to practice a positive policy of foresight and precision, inspired by the ideal of making France a force in the world."

France's alliance with Russia and her entente with England, continued M. Cruppi, far from being decadent, were daily in most active operation, and formed the basis of the foreign policy of the country. With Germany, he said, France would practice a policy of co-operation, wherever the interests were in common.

"When we have to defend our special interests," declared the Minister, "we will do it with moderation and firmness."

He pointed out that the relations with Italy and Spain were most cordial, and that the coming visit of President Fallieres to Tunis, where he would be greeted by British and Italian fleets, would contribute greatly to the enhancement of France's prestige abroad.

The situation in Morocco, where the Sultan's throne was again endangered by rebellious tribes, he admitter, was calculated to cause some uneasiness, but he added that in the event of the situation at Fez becoming threatening, all measures within the limits of the prescribed act of Algeciras would be taken to ensure the safety of Europeans.

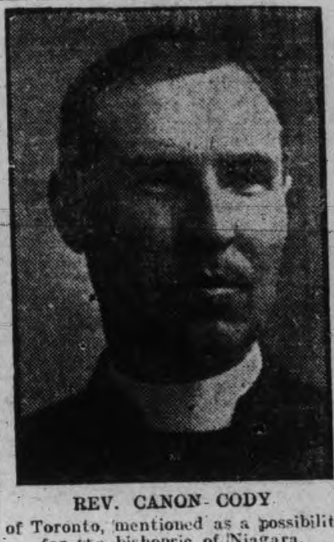

REV. CANON CODY

of Toronto, mentioned as a possibility for the bishopric of Niagara.

DEATH LIST IS SEVENTY-ONE

Mine Disaster in Pennsylvania Cost Many Lives.

Special to The Review.

Scranton, Pa., April 8.—Sixty bodies have been taken from the Pancoast mine in Throop, this morning. The total death list is now placed at seventy-one.

Winnipeg Milk Supply Bad.

Winnipeg, April 8.—That the milk supply from dairies around Winnipeg is for the most part unfit for consumption unless pasteurized and that the greater part of these herds should be shot, is the conclusion Dr. Douglas, city health officer, arrived at from reports of a number of recent inspections.

Science Master Resigns

Goderich, April 8.—Thomas Firth, science master at the collegiate here, has resigned to accept another position in Aylmer. Dr. Field will also leave the school after Easter to assume his duties of inspection of the public schools of East Huron.

HON. ADAM BECK SAYS THE DOMINION IS TO BLAME FOR IT

Condemns the Grab of All the Water Powers of the Trent District Under Dominion Authority

In speaking at Brockville of the power situation, Hon. Adam Beck spoke of the power companies of this district He laid the blame for the tying up of the local situation on the Dominion Government. He is reported as follows;

In passing, Mr. Beck conveyed to the meeting an idea of the original plan of the government to cover the province from Windsor to Morrisburg. Their efforts in Western Ontario had been crowned with success. Prospects looked bright for the stretch from Toronto to Morrisburg until the Electric Power Co., Ltd., with headquarters in Toronto, appeared in the Trent district, from Toronto to Belleville, and the corporations had practically thwarted the Hydro-Electric Commission. This concern, he held, was a merger which has gobbled up the Seymour Power and Electric Co., the Peterborough Light and Power Co., the Peterborough Radial Railway Corporation, the Auburn Power Co., the Trent Electric and Water Company, the Sydney Electric Power Co., the Nipissing Power Co., the Oshawa Electric Light Co., the City Gas Co. of Oshawa, the Cobourg Utilities Corporation, the Northumberland and Durham Power Co., and the Central Ontario Power Co.

The municipalities were tied up with franchises given this company, and, working under a Dominion charter, with the right to develop power from the Trent, a monopoly has thus been created with which the province cannot cope. When the commission applied for power to supply the municipalities a reply was given that the controlling company was not in a position to meet the demand, as all power was needed to meet their own requirements. With water powers all tied up there is no chance for competion and the people are at the mercy of the Dominion Railway Board to control and regulate rates.

The existing situation was in direct opposition to the Ontario Government's plan to prevent mergers and the possibility of electric interests going into close corporations. For the state of affairs in the Trent district the Dominion Government was directly to blame.

Found Wife Lying Dead.

Cobourg, April 8.—William McGraw of Vernonville returned home to supper and found his wife lying dead upon the floor. She was in her usual health and spirits when he left home after the noonday meal. Coroner Latta of Colborne was notified, and ordered an inquest. The couple resided in Halidmand Township.

May Leave Out Inland Company.

Montreal, April 8.—It was stated yesterday that there was a possibility of the Inland Company being out of the contemplated navigation merger. William Wainwright, the vice-president of the Richelieu, is said to be strongly opposed to the consolidation with the Inland Company. He naturally favors a union of the Richelieu and the Northern.

THREAT OF APPEAL TO ARMS MADE BY SPANISH SOCIALIST

Seceders Form New Church.

Ottawa, April 8.—There has long been a considerable lack of harmony among the congregation of Erskine Presbyterian Church over Rev. C. W. Nicol, who came here from Sherbrooke, Que. So many wanted him to return to the pastorate and an equal number opposed it. The matter was referred to the Ottawa presbytery, and they will advise against Mr. Nicol. Last night his supporters held a meeting and decided to withdraw from the congregation and to form a church of their own.

To Encourage Pea-Growing.

Walkerton, April 8.—Two men from Michigan are canvassing the county selling seed peas, on condition that they get the entire crop at $1 per bushel, less the amount that the original seed cost. This is to encourage the farmers to grow peas. They have found it difficult to get good seed in the past, although, the pea crop has increased in the last two or three years.

Ferrer Trial is Cause of Scene in Cortes.

Madrid, April 8.—The continuation of the debate on the Ferrer case in the Chamber of Deputies yesterday was responsible for an exceptionally turbulent session. The Socialist leader, Pablo Iglesias, raised a storm by declaring that although he could not resurrect Ferrer he could repair the injustice of that trial. If he did not succeed he would try to overthrow the administration which refused reparation to the murdered man. The affair, he said, would not end there. Then he shouted:

"Do not be surprised, deputies, if justice is denied, to hear the clash of arms."

After the President had tried in vain to make Iglesias withdarw his words of menace, Premier Canalejas sprang to his feet and declared that the Government would oppose with all its energy and force of laws provided any attempt at revolutionary violence occurred.

Gas Distended His Stomach

Caused Palpitation, and Prevented Sleep—When Health Was Gone, Cure Followed Use of "Nerviline."

"My last wish will be," writes Harry P. Pollard, a well-known boot and shoe traveler of Hartford, "that everyone with a bad stomach may learn as I did, before it's too late, that Nerviline is the one remedy to cure. Why, I was in mighty bad shape, my digestion was all wrong, and every night I would waken with a start and find my heart jumping like a threshing machine. This was caused by gas on my stomach pressing against my heart. When I started to use Nerviline I got better mighty fast. It is certainly a grand remedy for the traveling man, keeps your stomach in order, cures cramps, prevents lumbago or rheumatism, breaks up chest colds and sore throat—in fact there hasn't been an ache or pain inside or outside for the past two years that I haven't cured with Nerviline. Do you wonder I recommend it?"

Testimonial No. 4890

For general household use Nerviline has no equal; it will cure the aches and ailments of the entire family—refuse anything but Nerviline. 50c per bottle, trial size 25c, all dealers or The Catarrhozone Co., Kingston, Ont.

NERVILINE CURES ALL PAIN

The Daily Review

SATURDAY, APRIL 8, 1911.

SCHOOL MATTERS

The provision of sufficient school accommodation for the central part of Peterborough is going to call heavily on the finances of the people within a short time. The south end of the city and the north end are provided for quite satisfactorily—or will be within a few months—but the accommodation for the east and west wards and the centre is quite inadequate. The demands of this ever-growing school population will make necessary within a very short time at least two and possibly three new schools.

It has long been recognized that neither the east or the west ward schools are worthy of the name. The matter of new schools for these wards is in the hands of a special committee of the Board of Education, and some action will have to be taken shortly by the Board. It is believed that in both cases, and most certainly in the west ward, the site will have to be changed. The growth of the city at present is southward and westward. With the south fairly well provided for by the King Edward school and the South-Central school, it follows that the building of a new school in the west ward should have regard for the expansion of the future; and this may be said to be the case in the east ward, and in fact the building of every new school.

The school accommodation in the west ward is four rooms. We believe that every citizen will agree that the new one ought to be at least eight, providing for the increase of population resulting from the factories that are undoubtedly going to follow the lead of the Bonner-Worth Company and locate in that quarter of the city. There are six rooms in the east, and in this, the new school should have at least eight. The cost of a couple rooms extra in each case is entirely immaterial. It is the provision of ample accommodation for the expansion of ten or twenty years that is necessary, and the greatest economy in the end.

With regard to the spending of $10,000 or $12,000 patching up the old Central school, the members of the Board of Education are evidently trying to maintain school accommodation with the greatest economy, especially in view of the coming construction of the two new schools. Inspector Mowat is authority for the statement that there is no crowding at the Central school, and he believes that the future will bring no particular demand for increased accommodation there, although it may be pointed out that three rooms in the old Collegiate are used for primary classes, which should not be used at all. If these were removed to the Central there would be crowding.

But granting that Inspector Mowat's view is correct, it would seem a rather penny-wise policy for the Board to spend $12,000 at least to secure merely the use of the old school for three or four or five years. Eventually, a new school will have to replace the Central, because remodeling may remove the government ban for a season, but an old school like the Central patched up cannot be expected to permanently serve educational requirements in this age of good schools. Peterborough has only two or three good schools in the list, and to bring this most necessary accommodation up to a modern standard is going to entail great expense. This is simply putting on the people of the present day the burdens that ought to have been carried, partially at least, by their fathers.

There are objections to the Board's plan of trying to patch up the old Central school, but there are also objections to building a new, modern one on a different site. The provision of play-grounds is important. If a new school were built—and if so, the present location is not desirable—a site of the necessary size within easy reach of the centre of the city is not easily procurable, and moreover, it would be expensive. But five years from now such a site will be harder to get, and still more expensive. Wouldn't it pay the city in the end to buy now, with permanent provision for posterity, rather than pay $12,000 for five years' use of the Central school, and then have to pay a much higher price for the site and building?

The advance in school requirements in the last five or ten years has resulted in the Central school being banned. Five or ten years from now, will not the remodeled Central school be banned; and the city forced to do that which it should do now?

It is unfortunate that three new schools should be required all at once. But that is not the fault of the present Board of Education. These gentlemen are trying to serve the interests of the ratepayers as much as possible. They figure that to plan for three new schools at once would shock the ratepayers too violently. Therefore, they plan two, and leave to some happier day the building of the other one. Shelving the pain necessity, the long-distance economy of the third school is but doing to the next generation what the last one did for this, and for which this generation must pay. Is it good business?

Would not a new school of the King Edward type, built in the neighborhood of McDonnel or London streets be better economy after all, more satisfactory than the proposed making-over of the Central in its deplorable situation? The old buildings might be sold, or utilized in some way, and the money used towards the new school. We venture to say that $25,000 or $30,000 extra would do the trick, and the west ward and north ward schools would be relieved for all time of pressure from the centre of the city.

There is one other phase of the situation. There will be in the future increased demands for accommodation in the schools for technical educational purposes. Manual training and domestic science, and other branches of special education have not progressed very far in the Peterborough school system, but the time is coming when more attention must be given to them. What about provision for these? Such provision will have to be made, not in the old Collegiate as at present, but in a proper atmosphere.

EDITORIAL NOTES

There promises to be a plethora of holidays this summer, which will be a hardship on the business world. There is Good Friday, Victoria Day, the King's Birthday, ordered to be celebrated on June 3rd, Dominion Day, Civic Holiday and Labor Day. The celebration of Victoria Day, which is a Dominion statutory holiday, following closely by King George's birthday, is about a day too many.

The continued refusal of the government officials to furnish statistics showing the relative values of farm products in the United States and Canada, to enable the people to judge whether they will benefit or lose by the opening of markets, looks suspicious. Can it be that the government knows that the farmers would get wise to the bunco game?

Personally Conducted Tours

to Cuba, Europe, Mediterranean, Panama, Orient, South and Central America, Mexico, Alaska, and around the world. Particular attention is called to the coronation tour to England, also the National Education Association tour to San Francisco. Full particulars from A. E. Duff, District Passenger Agent, Grand Trunk Railway System, Toronto, or J. N. Gordon, St. Catharines, Ont.

Guild of Good Fellowship

The St. John's Guild of Good Fellowship will meet to-morrow afternoon at 3 o'clock in the Princess Theatre, when the Rev. Charles Carpenter will continue his address on "Life's Partnership." All men will be heartily welcomed, and a large attendance is looked for. From 3 to 4 o'clock in the Princess Theatre.

A meeting of the Anglican clergy and laity of the diocese of Niagara, has been called for May 2nd to select a bishop.

Wood's Phosphodine, The Great English Remedy. Tones and invigorates the whole nervous system, makes new Blood in old Veins, Cures Nervous Debility, Mental and Brain Worry, Despondency, Sexual Weakness, Emissions, Spermatorrhœa, and Effects of Abuse or Excesses. Price $1 per box, six for $5. One will please, six will cure. Sold by all druggists or mailed in plain pkg. on receipt of price. New pamphlet mailed free. The Wood Medicine Co. (formerly Windsor) Toronto, Ont.

How A Clever Girl Helped Her Mother

EXAMPLE FOR ALL TO FOLLOW

If Miss Eleanor Barr had not taken things in her own hands, her mother might have been a helpless invalid. But Miss Barr is a very capable little lady. As a result, her mother is now well and strong again after being almost disabled.

"MY MOTHER."

DELORAINE, MAN.

"I must tell you about my mother. She thinks there is no other medicine as good as GIN PILLS, for Backache. She tried a lot of other medicine for her back. Sometimes she would get a little better, and then be as bad as ever.

Then a friend advised me to get GIN PILLS. Mother tried them and has not been troubled with backache since. She always keeps GIN PILLS in the house and recommends them to everyone as the best pills for Kidney Trouble."

ELEANOR BARR.

Backache is the surest sign of Kidney Trouble—and GIN PILLS are the surest cure for weak, sick Kidneys. If you are troubled with backache, don't hesitate a moment but get GIN PILLS and you will get relief. If GIN PILLS do not do all that we say they will—let us know, and we will cheerfully refund you your money. 50c. a box, 6 for $2.50. If your dealer does not handle them, write us for free sample box.

National Drug and Chemical Co., Dept. B., Toronto. Manga-Tone Blood and Nerve Tablets will give you strength and pure, rich blood. 50c. a box. 60

LIBRARY NOTES

Many books have been added to the shelves at the Public Library during the last few days. Most of these are in the juvenile department, but there are several in the biographical and natural history sections which should be a source of enjoyment to lovers of those particular branches of literature. In the account of the life of Captain John Smith, the real founder of Virginia, one of these adventurous souls who helped to make the reign of Elizabeth and James famous in history, readers will find a very interesting account of a personality well known to students. The story of the devotion of Pocahontas to the Smith is one of the most romantic in literature.

English patrons of the library will be interested in the Highways and Byways series, giving as it does a most graphic account of several of the English counties, affording in fact an illustrated itinerary in which history and anecdote are interspersed in very generous measure. They will be as grateful to the palate of the homesick old countryman as the tang of the ocean air to the mariner. Some of the more important books are the following:—Bryce's Holy Roman Empire, Plutarch's Lives, 2 vols.; Classic Myths, Gayley; Plato's Republic, 2 vols.; a complete set of Riley's poems; Goldsmith's complete works; Parkman's complete works; and Nights with Uncle Remus. There are several books that will prove favorites with the boys and girls, but they will have to look for them on shelves in the juvenile portion as lack of space precludes any further mention of them here.

Books that belonged to the old library are still putting in a belated appearance and the librarian once more asks all who have in their possession any such volumes to return them. Up to date about four hundred volumes have been returned.

GRAND OLD MAN OF THE PRAIRIES

Declares He Owes His Splendid Health to Dodd's Kidney Pills

Suffered for twenty-five years from Rheumatism and Kidney Disease—Three boxes of Dodd's Kidney Pills made him a new man.

Swift Current, Sask., April 7.—(Special).—Seventy-six years of age, but strong and healthy, Mr. J. P. Lackey, of this place, is one of the grand old men of the prairies. But, Mr. Lackey has not always enjoyed his present health. "For twenty-five years," he says, "I suffered from Rheumatism, which I inherited. I was nervous. My limbs would swell and I had a severe pain across the back. I also had a heavy dragging sensation across the loins. I am a well man to-day, and I attribute it all to three boxes of Dodd's Kidney Pills. My Rheumatism and Kidney Disease have entirely disappeared."

Mr. Lackey is showing his appreciation of Dodd's Kidney Pills by buying them and presenting them to his friends. He has joined the great army of those who have learned from their own experience that as a giver of new life to old and young Dodd's Kidney Pills stand without an equal.

Ernest Luck, a G.T.R. employee, was badly crushed between cars at Belleville.

Wanted

WANTED

SMART BOY WANTED, 16 YEARS OLD, AS Telegraph Messenger. Good chance to learn telegraphy. Apply C.P.R. Telegraph Office, 343 George street. 3d

For Sale or To Rent

FOR SALE

A LIGHT DELIVERY WAGGON. Enquire at office. The GEO. MATTHEWS Company, Limited. 3d

FOR SALE

AN ESTABLISHED PROFITABLE FEED Business with Roller and Chopper. Must be sold, owner has other interests. Owner, Box 9, Peterborough Review. 6d.

OFFICES TO RENT

NEAR POST OFFICE, HEATED AND WITH good vault. Dennistoun, Peck & Kerr.

TO RENT

LARGE STORE HOUSE, Hunter st., on Grand Trunk spur, suitable for wholesale warehouse or fruit dealer. Will rent building or section. Apply C. H. Rogers, Peterborough Canoe Co. 12d

SETTINGS OF EGGS FOR SALE

BRED TO LAY — WHITE LEGHORNS AND Rhode Island Reds, both combs. Trap nested for egg production. $1 25 per setting, $8.00 per 100. Apply — Grove Poultry Yards. Leave order at 174½ Charlotte Street. 6d

TO RENT

STORE AND UPPER FLOOR IN GRAND Opera House Block. Would make first class music store or any other suitable business. Also a good Butcher Shop with large refrigerator, corner McDonald & Aylmer Sts. Immediate possession. Apply to J. J. Turner & Sons, Awning and Tent Manufacturers, George Street, Peterborough. tf

FOR SALE $3000 FOR SALE

FOR SALE AT THE PRICE OF $3,000—THAT Eligible Residence, No. 147 Hunter St., East. Brick, steam heated, modern conveniences, seven bedrooms, fixed basins and taps in bed rooms, billiard room in basement. Ten minutes walk from post office. Apply to Mr. E. A. Peck, Peterborough.

FOR SALE

LOT ON CLEAR LAKE, KAWARTHA PARK

Suitable for summer home; 200 feet frontage; near fine sandy beach for bathing; good spring; well wooded; best locality; good steamer service. Further particulars apply to Box 24 Review office. 6d

FOR SALE

Iron Pipes for water and steam, Posts, Belting Pulleys, Shafting. Chains, Iron and Wood Pulleys, Steal Beams, Rails, Wire Fencing new and slightly used. Very cheap. Send for Catalogue, and state what you need.

The Imperial Waste & Metal Co.
7 Queen Street - MONTREAL

WE SELL Anything you want
WE BUY Anything you have to sell.

JAY'S Stores
388-392 AYLMER ST. PETERBORO'

W. & A. KINGDON
Painters, Paper Hangers, Gilders Glass Embossers and General House and Church Decorators

All work guaranteed and executed with despatch. Our charges are moderate and we only use the best materials.

Estimates cheerfully furnished.

Address 762 Water St. Phone 1140

ORDER NOW
The STANDARD ANTHRACITE D. L. & W.

SCRANTON COAL
$7.50 Per Ton

The Standard Anthracite at standard price Builders' Supplies. British Columbia Shingles.

Hardwood $6.00 per cord. Firstclass Mixed Wood $4.50 cord. Cutting and Splitting extra.

R. Hicks & Co
248 MURRAY STREET

Coal Results

¶ We sell the very best quality of hard coal, as good as we know how to buy.

¶ Are you getting results from the coal you are now using? Are you sure it is good? Are you burning it the right way?

¶ There is a deal of difference in how you handle the range or furnace. Our long experience tells us that fact, and we are ready to advise any in doubt as to the best way to make use of coal as fuel.

$7.50 Per Ton

THE PETERBORO FUEL & CARTAGE
LIMITED
162 Charlotte-St. Telephones—(Bell 261 270, (Machine)—270.
134 Aylmer-St. Tel. Bell 302

GRAND TRUNK RAILWAY SYSTEM

EASTER RATES

Single Fare FOR Round Trip
(with minimum charge of twenty-five cents)

between all stations in Canada, also to Niagara Falls and Buffalo, N. Y. Detroit and Port Huron, Mich.

Good Going April 13, 14, 15, 16, 17
Return Limit April 19th, 1911

LOW RATES TO THE WEST

Ask nearest Grand Trunk Agent about "Homeseekers," "Colonist" and "Settlers" excursions or address
A. E. DUFF, D. P. A., Toronto, Ont.

CANADIAN PACIFIC RAILWAY

SINGLE FARE FOR EASTER
GOOD GOING
April 13, 14, 15, 16, 17
RETURN LIMIT, WED. APRIL 19
Minimum Rate of 25c.

NEXT HOMSEEKERS EXCURSION
TUESDAY, APRIL 18
Through Train Toronto to Winnipeg, 2 p.m. Colonist and Tourist Cars.

ASK FOR HOMESEEKERS BOOKLET

THE IMMIGRATION DEPARTMENT
of the
Canadian Northern Ry. System
is prepared to obtain
FARM LABORERS and DOMESTIC SERVANTS
For Any Point in Ontario

If you want help, domestic or farm hands, have friends to bring out from the Homeland this year next year, or at any time, the service of the Department is at your disposal without any cost to you.

Write to—
THOS. HOWELL,
GENERAL IMMIGRATION AGENT
CANADIAN NORTHERN RAILWAY
54 KING STREET EAST,
TORONTO, ONT

Canadian Pacific Ry.
ROYAL MAIL
EMPRESSES
OF THE ATLANTIC
Length, 570 feet Breadth, 65½ feet Tonnage, 14,500
Wireless and Submarine Signals
HOLD ALL RECORDS BETWEEN LIVERPOOL AND CANADA

First Sailing From Quebec
EMPRESS OF IRELAND .... MAY 5th

N. B.—A special sleeping car will run to the ship's side, leaving Toronto at 10.30 the evening before.

Apply to any R'y or S.S. Agent or to W. McIlroy, City Passenger Agent, Peterboro.

TORONTO SAVINGS and LOAN COMPANY

Paid up Capital -	$1,000,000.00
Reserve Fund - - - -	720,000.00

Savings Department

3½% interest paid quarterly on deposits of One Dollar and upwards. Interest accrues from date of deposit to date of withdrawal.

Depositors are offered every facility afforded by modern methods of banking

Security Afforded Depositors

Total Assets of the Company, December 31st, 1910 - -	$3,355,504.40
Total Liabilities to the Public .	1,566,026.69
Surplus - - - -	$1,789,477.71

Money to Loan
on City or Farm Property at lowest current rates of interest

HEAD OFFICES:
436 George St., - Peterborough
W. G. MORROW
Managing Directors

AUCTIONEER
James E. Cope
Auctioneer and Valuator
FARM and REAL ESTATE SALES Executed with Promptness and Care.
OFFICE and RESIDENCE, 213 Stewart St.
At Munro House, Saturdays.

Medical

DR. E. V. FREDERICK
M.R.C.S. (Eng.) L.R.C.P. (London) — Surgery and Diseases of Women. 402 George Street. Hours 1.30-3.30—7-8.

DR. FRANK C. NEAL
M.R.C.S., Eng., L.R.C.P., London. "Internal Medicine."
Special Attention to Diseases of Chest.
Hours: 2-4 p.m., 7-8 p.m. Phones: Bell 851, mach. 225
314 Rubidge Street.

DR. BUCHANAN
F.R.C.S., Edinb.; M.R.C.S., Eng., L.R.C.P., Lon. Specialist Eye, Ear, Nose and Throat. Phone 519; 169 Charlotte St. Hours—9-11 a.m., 2-4 p.m. 7-8 p.m.

DR. E. A. HAMMOND
Late assistant Westminster Hospital, Brompton Hospital, National Heart Hospital, St. John's Skin Hospital, London, Eng. Also of Rotunda Maternity Hospital, Dublin.
Special—Diseases of Heart, Skin and Stomach
Office—543 Water Street
Bell Phones, Office 463—House 1301

Osteopathy

DR. ASA G. WALMSLEY
Osteopathic Physician
Office over Canadian Bank of Commerce, Hunter Street entrance.
Office Hours—9 to 12 a.m., 2 to 5 p.m. Evenings by appointment. Consultation free. Bell Phone 649

Legal

RUDDY & BURNHAM
Barristers, Solicitors, Notaries, etc
Office — No, 379 Water Street, Peterborough
Money to Loan.
ROBT. RUDDY, K C   J. H. BURNHAM, M.A

O'CONNELL & GORDON
BARRISTERS, SOLICITORS AND NOTARIES
Hunter Street, two doors west of Post Office,
DANIEL O'CONNELL   GEORGE N. GORDON

A. E. DIXON
Barrister, Solicitor, etc.
Office corner Hunter and George Sts., Peterboro Entrance next to W. Madill's Drug Store.

R. E. WOOD
BARRISTER, SOLICITOR, Etc Office removed from Bank of Commerce Building to 435 George street, recently occupied by E B. Edwards. MONEY TO LOAN.

W. H. MOORE
BARRISTER, SOLICITOR, in the Supreme Court etc Office—Hunter Street, first stairs west Post Office

HALL, HAYES & HALL
BARRISTERS, SOLICITORS and NOTARIES PUBLIC, Hunter Street, Peterborough, next the English Church. MONEY TO LOAN at the lowest rates of interest.
E. H. D. HALL, City Solicitor.
LOUIS M. HAYES K. C.   BASIL D. HALL

HALL, MEDD & DAVIDSON
(Successors to Stratton & Hall)
BARRISTERS, SOLICITORS, Etc, Peterborough Ont Office—Corner of Hunter and Water Sts over Bank of Commerce.
R. R. HALL, M P.   S. T. MEDD   W. S. DAVIDSON

DENNISTOUN, PECK & KERR
BARRISTERS, SOLICITORS, NOTARIES
415 Water Street, Peterborough
Money to loan at lowest current rates of interest Easy terms of repayment.
E. A. PECK   F. D KERR   R. M. DENNISTOUN

Money

BENNET & GOODWILL
BARRISTERS, SOLICITORS, Etc, 375 Water Peterborough Telephone No. 191.
Money at Current Rates Upon Easy Terms.
J. W. BENNET   E.L. GOODWILL

MONEY TO LOAN
MORTGAGE LOANS
ON CITY AND FARM PROPERTY
at lowest current rates
DENNISTOUN, PECK & KERR
415 Water St., Peterborough.

Money to Loan
at lowest current rates
— ON —
FARM, TOWN OR VILLAGE PROPERTY
ON EASIEST TERMS OF REPAYMENT
HALL, MEDD & DAVIDSON
Successors to Stratton & Hall
BARRISTERS. Office—corner of Hunter and Water Streets over Bank of Commerce

COAL
THAT IS COAL
Is the LEHIGH VALLEY COAL at
$7.50 PER TON

Hardwood
First-Class. - - - Best in City
Four Foot $6.00 Per Cord
Cut and split as desired
—AT—
J. E. A. FITZGERALD
Phone 111

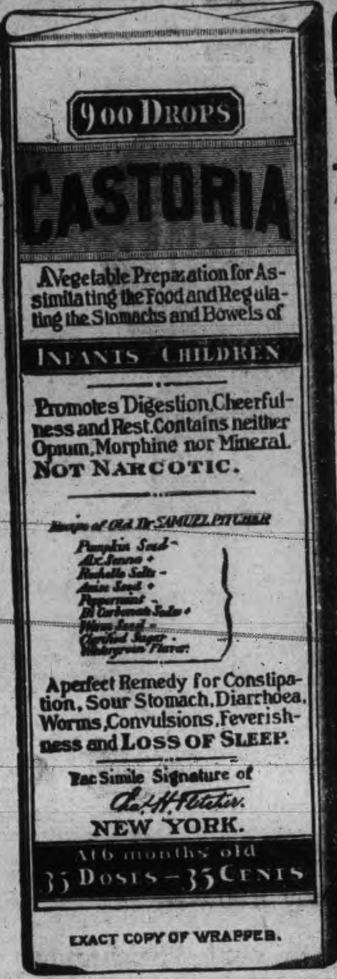

EXACT COPY OF WRAPPER.

CASTORIA

For Infants and Children.

The Kind You Have Always Bought

Bears the Signature of *Chas. H. Fletcher.*

In Use For Over Thirty Years

CASTORIA

THE CENTAUR COMPANY, NEW YORK CITY.

VIRGINIA OF THE AIR LANES

A Romance Of Flying

By HERBERT QUICK

Copyright, 1909, by the Bobbs-Merrill Company

And yet one day a slimy metal sea monster stuck a blunt nose out from the water at about the five fathom contour line, opened a rectangular mouth and flicked a square red tongue like an angry snake until Captain Harrod on the highest dune opened a brilliant red handkerchief with a Chautauqua salute and wiped his nose elaborately. Whereupon the sea monster sank beneath the brine. What took place that night was concealed by darkness. If Captain Harrod was busy carrying packages ashore until morning he came by them honestly, no doubt.

An examination of the popular novels or periodicals of the past—say of the era of that president whose Christian name our Theodore bears—will be rewarded by a realization of prophecy gone wrong as to the influence on smuggling of aerial navigation. It must bring free trade, they said. Ships navigating the air could land their cargoes anywhere. Yet the airships gave the custom house people little trouble. Airships were so conspicuous; their loads were necessarily so light; the system of reporting them by wireless from Canada, Mexico and the islands was so efficient.

Very unexpectedly it was the submarine that drove the "revenues" wild and filled the law books with Draconian statutes. No trade ever grew faster. The boat fish dived beneath the waves and rose on some lonely coast like this by appointment with some Captain Harrod sitting like a bewhiskered bit of wreckage on the dunes.

Harrod was nervous about the footprints, and he persevered in a search until he found their maker lying asleep in a comfortable sleeping bag in a nearby thicket. He recognized him as Wizner, inventor of the helicopter that was blown out to sea. He waked Wizner, and the latter assailed Harrod in abuse which included the absent Carson.

"You let my helicopter go out to sea," he wailed, "and it was worth a million dollars to me."

Harrod took pity on the inventor, and as a result Wizner stayed for weeks, sleeping in his bag on the porch of the cabin, and, to the captain's intense anger, tried several times to visit the shed where Carson's newly invented airship was in course of completion.

Finally Carson arrived. Theodore ordered the spying man away, and an altercation ensued in which Wizner was roughly handled. At last he took his leave, vowing vengeance on Carson and the airship, which, he said, was worthless. He had made rough drawings of the airship, as he had managed secretly to elude Harrod's watchfulness.

At the lagoon he took a boat and rowed to the north shore. The boat from the submarine that had signaled Harrod had brought her crew ashore. He addressed one of the men as Faville and learned that the Stickleback, the submarine, was offshore for some unknown purpose. Reagan, the Stickleback's captain, came lazily up, and Wizner informed him that he (Wizner) was going on board her. The captain, amazed, asked for what reason.

"I'm goin' to use her."

"The d——l you are!"

"Well, if not I'll show you up to the authorities as a smuggler, Reagan—you an' Harrod."

Reagan's face paled. He hastily drew a revolver from his pocket, then thrust it back.

"How do we know," said Reagan, "that you won't peach after you get through with us?"

"If I make the play I expect to," replied Wizner, "I'll be in a d——d sight deeper'n you are!"

"That means," said Reagan, "worse than smuggling."

"I mean the only thing the law punishes worse than smuggling with a submarine!"

Reagan answered slowly:

"I didn't expect I'd ever go that far, but I guess I'll have to serve under you, Wizner. You're captain of the Stickleback."

To be Continued.

ABSOLUTE SECURITY.

Genuine

Carter's Little Liver Pills.

Must Bear Signature of *Brent Good*

See Fac-Simile Wrapper Below.

Very small and as easy to take as sugar.

CARTER'S LITTLE IVER PILLS.

FOR HEADACHE.
FOR DIZZINESS.
FOR BILIOUSNESS.
FOR TORPID LIVER.
FOR CONSTIPATION
FOR SALLOW SKIN.
FOR THE COMPLEXION

GENUINE MUST HAVE SIGNATURE.

Price 25 Cents | Purely Vegetable. *Brent Good*

CURE SICK HEADACHE.

On a cold, frosty night every one likes to see a blazing fire, but this generally means heavy coal bills. A good plan is to place a quantity of chalk at the back of each grate, in equal proportion to the coals. This throws out a terrific heat and lasts quite a long time. It always pays in the end to buy good coal, for not only does it make a clearer fire, but it leaves fewer ashes. A handful of common salt thrown into the fire occasionally makes a cheerful blaze and lessens the consumption of coal.

STRANGE CASE OF APHASIA PUZZLES

New York Doctors Investigating Queer Disease

New York, April 8—Doctors in the White Plains Hospital, are puzzling over the strangest case of aphasia that ever came to their notice. Their patient is a good-looking, neatly dressed woman of about forty. Her speech and bearing show she is well bred.

From early Saturday, when a policeman brought her in, having found her aimlessly walking in the streets, the hospital staff tried in vain all the devices the books suggest to get her to account for herself. Yesterday they called in several practitioners skilled in medical vagaries. She failed to respond to any of their tests, and at the end of a wearing day for all concerned the case remained last night unfathomed.

When the policeman accosted her the woman was sufficiently alert to recognize her affliction for she informed him her memory had suddenly forsaken her and that she could not tell her identity, her residence, what she had came out to do, or where she was at that moment. The effort of saying this much seemingly overstrained her, for the policeman immediately took her into the nearby office of Dr. E. W. Webber. She tried to talk there, but all she could say was "I don't even know where I am" in a faltering voice.

Her faculties rapidly dimmed after she reached the hospital. She appeared to understand the questions of the hospital staff and replied in a gentle and well modulated voice, but the answers were not relevant. The staff summoned Dr. Webber for further examination, as he had specialized mental maladies, but he had no better success with her than the others. He called in Dr. Schmid, an alienist, without satisfactory result.

Members of the staff and the specialists resumed their inquiry yesterday morning. They found that the night's sleep, instead of refreshing the patient had left her mind more vacuous than before.

Halifax, April 7.—The steamer Hallow, of Halifax, was wrecked in the Gulf stream, yesterday. The crew and passengers, which numbered one hundred and forty, reached St. Paul's Island in safety by the use of small boats.

BABY'S OWN TABLETS CURE CONSTIPATION

Few other troubles afflict the little ones as does constipation. Every change of diet seems to bring this trouble on and baby suffers from headaches, fever, disturbed sleep and often vomiting. No baby who suffers from constipation can thrive well. Constipated babies are cross all the time and give mothers constant worry. The one sure relief for baby constipation is Baby's Own Tablets—they never fail to cure this trouble and can be given to the little one with absolute safety. Concerning them Mrs. W. S. McKenzie, Prairie Grange, Alta., writes—"I used Baby's Own Tablets for my baby who was constipated from birth and they rapidly helped her and left her bowels in a natural condition." The Tablets are sold by medicine dealers or at 25 cents a box from The Dr. Williams Medicine Co., Brockville, Ont.

MARKET TO-DAY

Not Much Change in Prices — Potatoes at 90c

To-day's market was again very active and well attended, with, however, no particular change in prices. Maple syrup, what there was of it, soon found ready sale at 40 cents a quart, or $1.50 a gallon.

Pork was a little easier and there was a small quantity of veal offered. Meat prices have been varying considerably lately, and not very much was in evidence this morning.

Butter of good quality sold at from 26 to 28 cents.

The inner market was also extremely well attended and all available space was taken up. The prevailing prices were:—

Pork—11 and 12 cents.
Eggs—17 cents.
Butter—26 to 28 cents.
Chickens—90 cents a piece.
Hay—$14 a load.
Baled Hay—80 cents per cwt.
Maple Syrup—40 cents a quart
Potatoes—90 cents a bag.

WHO'S COMING AND GOING

George McCartney, of Bethany, was in the city to-day.

D. Connelly, of Havelock, is a guest at the Munro House.

Frank Adams, of Toronto, is spending a few days in the city.

A. J. Radden, of the Trent Valley canal, left for Hastings this afternoon.

Mr. Joseph Braund of Oshawa is visiting his two sons, Messrs. R. C. and J. T. Braund.

Miss M. Lynch, of Orillia, who has been attending Normal school here, left for her home on the 5.35 G.T.R. train last night.

Staff Captain John Body of Birmingham, Eng., is visiting R. C. Braund. Mr. Braund was formerly private secretary to the staff captain when he was a captain in the Salvation Army at Barrie.

Sgt. W. Lavelle, who has been spending three months in a school for military instruction in Toronto, has returned to the city, and has charge of the recruit class which meets every Thursday evening. He was Col.-Sgt. of No. 1 company, 57th Regiment, before going to Toronto.

FALLING HAIR

Stop it in Two Weeks, Ask Wm. Madill About Parisian Sage

Hair falls out because the dandruff germs dig into the hair roots and sap them of their vitality. They appropriate the natural nourishment that supplies life and luster to the hair.

To stop falling hair you must kill the germs. Parisian Sage is guaranteed by Wm Madill to kill dandruff germs, banish dandruff, stop falling hair and itching scalp or money back. If your hair is thinning our Parisian Sage will promote a new growth. Clever women use it because it makes the hair brilliant and beautiful, and is not sticky or greasy. Large bottle 50 cents.

You will like the fine flavor of Red Rose Tea. It has the cup goodness that comes only from Red Rose quality—the reason why it holds first place in thousands of Canadian homes. Will you try it.

NEVER SOLD IN BULK

Your Grocer Will Recommend it 85

BRIDGE CLOSED TO PEDESTRIANS

Order Prohibiting the Use of C.P.R. Bridge as Highway

The C.P.R. men have received orders to keep all pedestrians off the company's property.

This means that the C.P.R. bridge is to be no longer a highway for East City residents. People living in Ashburnham and working in the various factories on this side of the river, will necessarily be forced to travel to the Hunter street bridge. It will be a hardship, especially for those living in the southern part.

Of course the C.P.R. officials cannot be blamed for the inconvenience to Peterborough citizens, as they only wish to avert danger of accidents and loss of life. A short time ago when the same orders were in force a number of pedestrians were fined for not paying any attention to the order, and if anyone declines to regard this decree as serious, stronger measures will be taken to enforce it.

The old Case homestead on King street east, Hamilton, used in 1812 as an army hospital, was damaged by fire.

After being on short time since December 1, employees of the M.C.R. shops at St. Thomas go back to the nine-hour day.

Cobwebs in the Morning.

Cobwebs in the head on rising in the morning is the result of a Lazy Liver, one or two mornings in succession and sick headache follows.

Father Morriscy's Liver Pills will clear the Brain.

These Pills are a purely vegetable compound prepared with great care, and are without doubt the very best pills for general use, on the market. The greatest care has been given to selecting the ingredients, and being entirely vegetable, they act upon the liver and bowels in such a manner as not to disturb the other functions of the body as many pills do.

As a Liver Invigorator, Blood Purifier and General System Renovator, they are unequalled. Sick headache is invariably brought on by a sluggish liver, constipation or irregular bowels; these pills are a cure for sick headache in any form.

Pimples, eruptions and yellow skin are often caused by a lazy liver; one pill three times a week, will soon clear the complexion.—Price 25c. per box.

Sold and guaranteed in Peterborough by McDermid & Jury.

NEW TELEPHONE DIRECTORY

The Bell Telephone Co'y

OF CANADA

is about to issue

A NEW TELEPHONE DIRECTORY

for the

DISTRICT OF CENTRAL ONTARIO

including

Peterborough

Orders for new connections, changes of firm names, changes of street addresses or for duplicate entries should be handed in at once to

G. O. CAMERON,
Local Manager

PASSENGERS RESCUED.

Everyone Safely Taken From Stranded Prinzess Irene.

Lone Hill, Long Island, Life Saving Station, April 8.—In just five hours and ten minutes the 1,720 cabin and steerage passengers on the stranded North German Lloyd liner Prinzess Irene were transferred yesterday afternoon to the deck of her sister ship The Prinz Friedrich Wilhelm, and one hour after nightfall they were safely on their way to New York.

Not a life was lost, not a case of panic was reported. The first passenger off was a woman, and the second a baby. The cabin passengers, masters of the situation, and the language, generously gave precedence to the more timorous ones in the steerage.

As for the liner on the bar, nightfall showed her hard and fast in the grip of the sands, and Capt. Goddard, of the Lone Hill Life Saving Station, estimates that she will be a prisoner for at least a week, perhaps two. In the 36 hours since she struck she has been favored with comparatively light weather, but a stiff blow from the southwest might open her plates, crush in her bulkheads, and wrench apart her stout steel frame.

Ten small boats, two tugs and the relief ship took part in the rescue yesterday, while a revenue cutter and a derelict destroyer stood by. All the 1,485 steerage passengers were let down by the forward companionway, thence clamored down a rope ladder into small boats. From these they were transferred to the tugs John J. Timmins and John Nichols, which lay safe in the lee of the big liner.

With the steerage eliminated, and as the wind and sea went down, the tugs made fast alongside and took the cabin passengers directly aboard from a rear companionway. The first tug left at 12.45 p.m., and the last at 5.55 p.m., five hours and ten minutes.

May Boost Theatre Licenses.

London, Ont., April 8.—There is going to be a boost in the theatre licenses if some of the aldermen have their way.

It is understood that one alderman is fathering a scheme whereby the theatre licenses will be boosted up to $500 each, and the five cent shows to $150. At the present time the two theatres and all the five cent shows in London pay only an $80 license. The Grand Opera House is owned by A. J. Small of Toronto.

Bringing Sheldon Back.

Pittsburg, April 8.—Charles B. Sheldon, wanted in Montreal for financial operations covering a large sum, was yesterday released from custody and turned over to Chief McCaskill, of the provincial police, Montreal.

McCaskill and his prisoner left the court house immediately for the railway station.

Back to Old Schedule.

St. Thomas, April 8.—The time of the Michigan Central Railway shop employes has been extended to the old schedule of nine hours a day. The men have been on short time—eight hours — since last December. All the departments are busy and it looks like a rush for the balance of the year.

Cook's Cotton Root Compound.

The great Uterine Tonic, and only safe effectual Monthly Regulator on which women can depend. Sold in three degrees of strength—No. 1, $1; No. 2, 10 degrees stronger, $3; No. 3, for special cases, $5 per box. Sold by all druggists, or sent prepaid on receipt of price. Free pamphlet. Address: THE COOK MEDICINE CO., TORONTO, ONT. (formerly Windsor)

MADE WELL AND STRONG

By Lydia E. Pinkham's Vegetable Compound

Toronto.—I gladly give you my testimonial in favor of your wonderful medicines. Last October I wrote to you for advice as I was completely run down, had bearing down sensation in the lower part of bowels, backache, and pain in the side. I also suffered terribly from gas.

After receiving your directions, I followed them closely and am now entirely free from pain in back and bowels, and am stronger in every way.

I also took Lydia E. Pinkham's Vegetable Compound before my baby was born, and I recommend it highly to all pregnant women.—MRS. E. WANDBY, 92 Logan Ave., Toronto, Ont.

Another Woman Cured

Maple Creek, Sask.—I have used Lydia E. Pinkham's Vegetable Compound and Blood Purifier, and I am now in perfect health. I was troubled with pains every month. I know other women who suffer as I did and I will gladly recommend your medicine to them. You may publish this if you think it will help others.—MRS. F. E. COOK, Maple Creek, Sask.

If you belong to that countless army of women who suffer from some form of female ills, don't hesitate to try Lydia E. Pinkham Vegetable Compound, made from roots and herbs.

FANCY GOODS

AT BARGAIN PRICES

I carry all the latest novelties in China, Dolls, Toys, Baskets and things to wear, at most reasonable prices. See our stock—it will pay you to do so.

MRS. M. J. BYRNE

424 GEORGE ST PHONE 228

Children's Aid Society

FOR THE CARE OF NEGLECTED AND ILL-TREATED CHILDREN.

Incorporated by Act of Legislature. Information required. Information kept strictly private.

CHILDREN FOR ADOPTION

GEO. COCHRANE,
AGENT and ASST SEC.

Phone 329 765 GEORGE ST

There will be some 60 witnesses in the Jardine murder trial at Goderich next week. The accused is in good health.

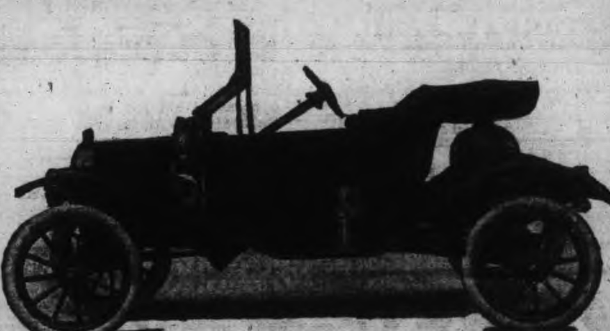

ONE FOURTH OF ALL THE MOTOR CARS BUILT IN AMERICA IN 1911 WILL BE

Ford Model T's

It has been estimated by Motor Car Manufacturers that 150,000 automobiles will be built in 1911. Out of this immense quantity 37,500 will be FORD MODEL T's built by the Ford Motor Co.

There is a reason for this exceptionally large number of FORDS and FORD popularity.

The demand for a car of Ford design and Ford quality has been so great that a yearly output of over 30,000 Model T's has been required to supply the demand of buyers.

Ford design and construction, Ford quality in material, strength, durability and service, ECONOMY in UP-KEEP are features that have caused FORD to manufacture this season ONE-FOURTH of all the cars built in AMERICA.

CALL AND SEE THEM.

Joseph J. Duffus

District Representative

309 George St., Peterboro Phone 255

ONE OF OUR 40 REMEDIES

Drug Store Prices

In a drug store the question of prices ought to be of secondary consideration.

Quality

is the first and last consideration, and that you must leave to the judgment of your druggist. **He knows** what goods he can give you your money's worth in.

Quality

This is our reason for handling and recommending NUGENT'S FAMILY MEDICINES. They have been STANDARD in this city for nearly thirty years.

ONE FOR EVERY ILL

Manufactured and sold only by

NUGENT DRUG CO.

286 George-st.

READ this OPINION

Of the Largest Jack Manufacturer in the Whole World

About Zutoo Tablets

"I have been a sufferer from headache since childhood and have used all, or nearly all, of the so-called "cures" on the market. Some months since my attention was called to your Zutoo Tablets and I have been using them ever since with the most gratifying results. I find they cure a "sick" or "nervous" headache in a few minutes and leave no bad effect. My family use them whenever needed with equally good results. I have frequently given them to friends who were suffering from headache and they never failed to give quick relief. I find them a good remedy for "sour" stomach as well as headache. I always carry them in my grip on the road and would not be without them at any cost."

A. O. NORTON, 286 Congress. St. Boston.

COLLEGIATE INSTITUTE EXAMS

The List of Students Who Were Successful in the Easter Examinations

The following are the results of the Collegiate Institute Easter examinations;

UPPER SCHOOL.

Faculty Entrance Part I.—Passed—1 E. Corkery, 70 per cent; 2 J. Eyres, 65 per cent; 3 R. Kirn, 60 per cent.

Failed in one or more subjects—4 M. Brown, 64 per cent; 5 E. MacNamara, 61 per cent.

Failed on the total and in one or more subjects—6 F. MacNamara, 54 per cent; 7 G. Moore, 54 per cent.

Failed on the total—8 R. Park, 49 per cent.

FACULTY ENTRANCE PART II.

Passed—1 C. Young, 76 per cent, honors; 2 M. Nesbeth, 75 per cent, honors; 3 D. Fessenden, 72 per cent; 4 L. Park, 67 per cent; 5 B. Read, 66 per cent; 6 F. Austin, 65 per cent;

Failed on the total—7 G. Mowat, 57 per cent; 8 J. Eyres, 55 per cent.

HONOR MATRICULATION.

1 M. Anderson, 91 per cent; 2 W. Broweth, 65 per cent; 3 A. Howson, 47 per cent.

Royal Military College—1 Harold Matthews, 84 per cent; 2 Vivian Fessenden, 65 per cent

MIDDLE SCHOOL.

Normal Entrance Form—Passed—1 A. Adams, 781; 2 L. Grady, 740; 3 M. Haggin, 686; 4 M. Squair, 657; 5 S. Elliott, 621; 6 E. Cuffe, 584; 7 E. Pearson, 572; 8 W. Phillips, 531; 9 W. Skuce, 516.

Failed in one or more subjects—10 B. Maiane, 614; 11 A. Morrow 587; 12 M. Edwards, 543; 13 M. Whitfield, 492.

Failed on total and in one or more subjects—14 M. Brown, 456; 15 O. Johnston, 438; 16 J. Collins, 408; 17 M. Ellis, 408; 18 B. Throop, 338; 19 L. Kincaid, 314.

The Semi-ready Chesterfield

The Semi-ready Raincoat

.... It's not a descriptive word—"Semi-ready tailoring."

.... It's the name of a firm of wholesale tailors

.... who tailor on a new and perfect system of physique type forms,

.... ensuring a correct and individual fit, or a return of the buyer's money.

Ready-made clothiers would have you believe that "Semi-ready" is only a new way of making ready-made clothes, and that theirs are "just as good." But Semi-ready is *tailoring*—it's not factory-made, not ready-made, but it is specialized tailoring on a perfect physique type system.

No matter what your shape, weight, height or your normal or peculiar build—there's a Semi-ready type made to fit you.

Semi-ready Tailoring

Cressman's

BIG SHIPMENTS BY H. P. KENNEDY

Forty-Nine Cars of Live Stock this Week for Easter Markets

Mr. Kennedy handled during the week 49 cars, or two full train loads of live stock, representing over 800 head of cattle and 1,000 hogs, or a cash value of $60,000.

These cattle were shipped to Montreal, Peterborough and other cities for the Easter trade, and included some of the choicest stock the province of Ontario could produce.

While prices are possibly not as satisfactory to the feeder as a year ago, still in many cases high prices were paid for fancy stock as will be seen by a few quotations given.

One choice calf, 13 months old, from Mr. Deep Seagrave, weighing 1,100 pounds, $90.00. Two choice calves, 12 months old, from Mr. Gregg, Claremont, $142.00, besides a few fancy steers and heifers, which sold at from 6 1-2 to 6 3-4 cents per pound.

The price paid for choice loads of good steers, averaging 1,100 to 1,300, by Mr. Kennedy on the Toronto market was 5 3-4 to $6.00 per cwt.

Mr. Kennedy states that medium cattle were selling easier at from 4 3-4 to 5 1-4. Prospects are steady for choice cattle.

Mr. Kennedy has an order for 1,600 head of choice yearling steers for feeding purposes for the American markets.

MISS JULIA CHOATE CONCERT

One of the most delightful musical treats of this season was given last evening in the Conservatory of Music Hall by Miss Julia G. Choate, the brilliant violiniste, assisted by Beatrice M. Wellington, the famous Toronto elocutionist and entertainer, the Conservatory orchestra, and other well-known local musical celebrities.

The spontaneous and unstinted applause, which was lavished upon every number spoke volumes for the pleasure which they afforded to the exceedingly large audience who attended, and was but another familiar evidence of the warm place which Miss Choate and the other performers have established for themselves in the hearts of local music lovers.

Special mention is due every performer. Miss Wellington's work revealed her to be second to none of any of the prominent readers now before the public, and assured for her always a warm welcome at any later appearance in Peterborough. Her personality and her rich, flexible voice, over which she has marvelous control, suffice to make her admirably adapted for her profession. She is a perfect master of expression and possesses the wonderful faculty of moving her hearers to tears one moment and immediately after to uncontrollable laughter.

While Miss Julia Choate's ability and brilliancy as a violin artist has long been widely familiar, not only locally, but in other places, still the delightfully charming manner and extraordinary command which she holds over the violin were more than ordinarily apparent in all of her numbers last evening.

Her nimble touch and easy, graceful playing revealed to even the most inexperienced her wonderful command of the instrument from which she can draw at will the sweetest melody and accurately interpret the most difficult and expressive compositions.

George W. Wright probably never sang to better advantage than he did last night, and his high, vibrant tenor voice was afforded ample opportunity for display. His high notes were exceedingly sweet, and possess the additional advantage of being under perfect control. He was compelled to respond every time to determined encores.

The opening number on the program was "The March of the Priests," played by request by the Conservatory orchestra. In response to the hearty applause, they gave the ever popular "American Patrol" march in their usual snappy and finished manner.

A trio composed of Miss Choate, Miss Hazel Dean and Mr. Dean, gave two very pleasing selections entitled "Venetian Love Song," and "The Gondolier," each of which was granted a hearty demand for an encore.

Miss Wellington, in a French-Canadian recitation entitled "De Nice Little Canadienne," made a very pronounced hit, and gave an accurate imitation of the French dialect, or broken English.

Wieniawski's composition "Legende," as played by Miss Choate, gave her ample opportunities to display her command of her chosen instrument. From pathos to pleasure, and from caprice to sadness she ran the gamut of musical expression with the true interpretation of the master musician.

Miss Hazel Dean very ably accompanied all the musical selections on the piano, and much of the success of the program was due to her skilled efforts.

Altogether it was a well pleased and delighted audience that left the hall at the conclusion of the affair.

The following was the program—

"March of the Priests" (by request).... ...... Mendelssohn
Conservatory Orchestra.

(a) "An Unprofitable Servant"...... ....Moberly
(b) "L'Envoi"...... ....Kipling
Miss Wellington.

"Capriccio"...... ....Ten Have
Miss Choate.

Song—"The Dream Boat"......Hosmer
Gordon M. Wright.

Trio—(a) "Venetian Love Song" Nevin
(b) "The Gondolier"...... ......
Miss Choate, Miss Dean, Mr. Dean.

"Mrs. Van Alpine's Informal Tea"......
Miss Wellington.

(a) "Elegie"...... ....Massanet
(b) "To a Wild Rose"... ......MacDowell
(c) "The Bee"...... ......Schubert
Miss Choate.

Song—"Gray Days"...... ....Johnson
Gordon M. Wright.

"De Nice Little Canadienne"...... ....Drummond
Miss Wellington.

"Legende"...... ....Wieniawski
Miss Choate.

Selected...... ....
Conservatory Orchestra.

REASONS

With an experience in photography extending over 50 years.

With an equipment excelled by no studio in Canada.

With 3 expert photographers charge and 5 assistants.

These are a few of the reasons why we think we can please you. There are others which we would be pleased to explain in person Call or telephone appointments

THE ROY STUDIO

140½ Hunter Street.

Housecleaning Made Easy

Before you decide how you will clean your carpets call us up or drop in and see the work our machines will do.

We can thoroughly clean the carpets of an ordinary sized house in three hours, without any inconvenience to you and at a very small cost.

THE VACUUM CARPET CLEANER CO.

395 Water St. Telephone 72.

Near Corner Hunter Street

PHOTOS! PHOTOS!

We produce the latest and best styles in photographic portraiture for presents. A trial will convince you of the quality of our work. All sittings finished for delivery within the hortest possible time.

W. G. LENDRUM

Phone 626 170 Charlotte Stre e

Meeting of the Board — OF — License Commissioners

will be held on the evening of

SATURDAY, APRIL 22

at eight o'clock to consider application for renewals of hotel and shop licenses now held for the current year by the following:—

HOTELS — G. N. Graham, D. B. Denison, Robt. P. Gollop, Gus White, Chas. R. Nixon, Frank Montgomery, J. B. Laroque, Isaac Eastwood, Arthur T. Johnston. The license at the American Hotel has been transferred to Samuel Long and will not be dealt with at this meeting.

SHOP—Mrs. Ellen Brennan, F. R. J. Mitchell and J. C. Sullivan.

JOSEPH STEWART
License Inspector.

ESTATE OF DAVID KNOX

Executors Sale

The Executors offer for sale the Homestead property on Queen Street, Peterborough consisting of part of Lot No. 3, South of Hunter and East of Water Street with fine two story brick DWELLING HOUSE, eleven rooms, hot water heating, all modern improvements, also the SODA WATER FACTORY will be sold separately. For further particulars apply to John Knox, Executor to Mrs. John Comstock or Messrs Dumble & Johnston.

A NEW REAL ESTATE FIRM

Local Men Interested in Company —W. Galbraith is Manager

New real estate firm.

The Independent Real Estate Company is opening up offices at 340 George street. This company is composed of a number of representative business and professional men of the city, and will no doubt make a successful bid for business. Mr. W. Galbraith will be the manager of the company.

Obed A. Langville, assistant postmaster at Matane Bay, N.S., is dead. In two years the postmaster and two assistants have died.

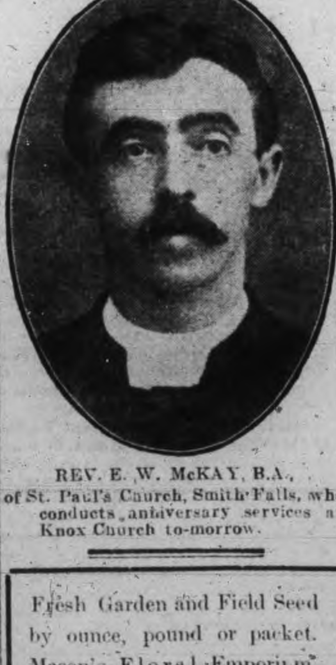

REV. E. W. McKAY, B.A., of St. Paul's Church, Smith Falls, who conducts anniversary services at Knox Church to-morrow.

Fresh Garden and Field Seed by ounce, pound or packet. Mason's Floral Emporium, 436 Water Street.

SUDDEN DEATH OF LAKEFIELD LADY

Miss Bella Morton Passed Away While Chatting With Friends

A sad and unexpected death occurred yesterday when Miss Bella Morton, of Lakefield, passed away. Some three weeks ago Miss Morton fell and broke her ankle and since that time has been confined to her room. Otherwise she was in perfect health and while chatting brightly with friends at her bedside was suddenly overcome with weakness and expired before a doctor could be summoned.

Miss Morton was born in Otonabee township and lived for a time in this city, but has been a resident of Lakefield for some years. She leaves to mourn her loss her mother, Mrs. A. Erskine and her half-brother, Mr. Fred Erskine, of Lakefield. The deceased lady was a member of the Presbyterian church.

The funeral will leave her late home Water street, Lakefield, on Monday morning at 10 o'clock, and proceed to the Little Lake cemetery.

MUSIC BY CHARLOTTE ST. CHOIR TO-MORROW

MORNING.

Anthem, "Palm Branches," Faure; (Arr. by Dudley Buck.)

Quartette, "Remember Me, O Mighty One," Messrs. Lee, Fleming, Downey and Skiten.

Solo, Miss Pringle.

EVENING.

Anthem, "Jerusalem," Parker.

Quartette, "Tarry With Me," Parks Messrs. Lee, Fleming, Downey and Skiteh.

MARRIED

WADDELL—ACKERMAN.—At the George street Methodist church, on Saturday, April 8th, 1911, by Rev. I. Couch, Edna, youngest daughter of Mr. and Mrs. B. F. Ackerman, to R. M. Waddell, son of Mr. and Mrs. Hugh Waddell, Peterborough, Ont.

OBITUARY

The Late George Carton

Another of Peterborough's well-known business men passed away at an early hour this morning in the person of George Carton, of 543 George street. The deceased had been ailing for five days, and was in his 55th year. The late Mr. Carton had been engaged in grocery and pork packing business in this city for about twenty-eight years. He was a son of the late Henry Downs Carton, who emigrated from Ireland, settling in Streetsville, Ont.

The late George Carton spent about twenty-four years in the vicinity of Streetsville, where he was engaged in farming and also in the meat business.

After marrying Charlotte Chambers he went to Dresden, where he became a partner in the woollen manufacturing establishment. Leaving there after a short time, he came to Peterborough and engaged in the grocery business and pork packing industry for about twenty-eight years. Of late he had led a retired life.

Deceased was an adherent of the George St. Methodist church, and was widely known among Peterborough citizens.

Those left to mourn his death are a loving wife and one daughter, Pearl, at home, also three sisters, Mrs. J. Carroll, city; Mrs. R. J. McClintock and Mrs. D. L. Carew, Vancouver, and four brothers, Matthew and Ralph of Peterborough, and John and Thomas, of St. John's, Wash.

The funeral, which will be held Monday to Little Lake cemetery, will be private, and the family request that no flowers be sent. Rev. Isaac Couch will officiate.

LAID AT REST

The remains of the late Mrs. Robert Truscott were brought to the city from Elgin, Man., arriving last night accompanied by the husband of the deceased and brother-in-law, Robert Morphet.

The funeral took place at 3 o'clock this afternoon from the residence of Dr. Scott, Hunter street, to Little Lake cemetery for interment. Rev. J. R. Webb conducted the service, assisted by Rev. J. R. Bonner, of the Gilmour Memorial church.

FRUIT

SOMETHING NEW IN FRUIT

Delicious Florida Tomatoes and Pineapples at Moderate Prices

Also our regular cut in Oranges, Lemons, Grape Fruit and Bananas

A daily supply of Lettuce, Onions and Celery

Canned Goods: the very best brands of Tomatoes, Peas, Corn, Salmon, Sardines

MINICOLA BROS.

WHOLESALE AND RETAIL

160 Hunter St. - Both Phones 337

DOMINION CHINESE CAFE

Best meals in the city. If you are going out for dinner or evening lunch, don't forget to call

328 GEORGE STREET

For Immediate Sale.
A Country Home.

5 acres of good land at Downer's Corners.
A half hour's walk from the city's heart.
Small house; garden of fruits and flowers.
Suitable for greenhouse or poultry farm.
Ideal situation. A profitable investment.
Low price: easy terms.

Apply to Dennistoun, Peck & Kerr.

ADAMS' STORE FOR WOMEN

339 George Street 466 Telephone

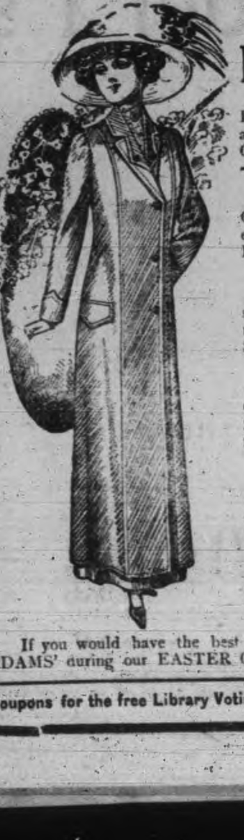

SPECIAL EASTER SALE OF NEW SPRING COATS

Commencing Friday and continuing until after Easter we will sell at great price reductions our large and well assorted stock of Women's, Misses' and Children's New Spring Coats.

$6 and $6.50 SPRING COATS FOR $5.00

These New Spring Coats are made of extra quality Corded Covet Cloth, semi-fitting, splendid styles, extra value at $6.00 and $6 50. Special Easter Coats Sale Price.... .... **$5.00**

$8.50 and $9 00 COATS FOR $7.50

18 only Spring Coats made of plain and fancy stripe Coverts, with Silk Braid and Morie Silk trimmings. Regular values $8.50 and $9.00. Special Easter Coat Sale Price for..... **$7.50**

$10.00 SPRING COATS FOR $8.50

20 only New Spring Coats, made of Fancy Covert Cloths, semi-fitting, smart styles Regular values $10.00. Special Easter Coat Sale Price for **$8.50**

MAIDS' LONG COATS FOR $9.00 & $10.00

Made in Fancy Coverts, black and white checks, full length, semi-fitting with Braid and Morie Silk trimmings. Special Easter Sale Price for......... .... **$10.00**

CHILDREN'S NEW SPRING COATS

We are showing a large and beautiful range of Children's Spring Coats from 2 to 16 years, smart stylish Coats. Special Easter Coat Sale Prices:—

$2.50, $3.00, $3.50, $5.00.

If you would have the best Spring Coats Styles for the least money, buy at ADAMS' during our EASTER COAT SALE.

Coupons for the free Library Voting Contest given with each purchase—Ask for them.

Appetizing Sauces

Lee and Perrin Worcester	35c
Sutton's Worcester Extra	25c
Sutton's 2nd quality	15c
Holbrook's Worcester	35c and 25c
Pan Yan Sauce	25c
Lipton's Worcester	25c
Walnut Catsup C. and B.	25c
Anchovey Sauce	25c
Mushroom Catsup	20c
Tobasco Sauce	35c
Mason's English Sauce	20c

E. F. MASON, Grocer

429 George St. Telephone 78

15 Days' Removal Sale

THE CANADIAN FURNISHING HOUSE

is going to move by April 15th, to 211 George street, opposite Customs House, and offers everything in the store at the lowest prices. Don't put off selecting your spring apparel. The woman with a limited sum of money and a desire to select stylish new spring apparel, need not hesitate in coming to me for a charge account. The small payments asked and the fair treatment you receive here, have built this business to its present supremacy. Come, make your selection and open your credit account.

Spring Display for Easter of Women's Suits, Coats, Dresses, Waists & Millinery

This store is in a position to fit you out from your Easter hat to your well shod foot. Call and see the newest styles and select whatever you desire on most easy credit terms.

Ladies' Suits from..........$11 to $35
Ladies' Coats from..........$8 to $20
Ladies' Skirts..........$2 to $12.50
Ladies' Waists..........75c to $5.50
Men's Suits..........$10 to $25
Men's Spring Overcoats...$8.50 to $15
Men's Pants..........$1.75 to $4.50

Housefurnishings—Linoleum, Square Rugs and Tapestry and Lace Curtains in the best quality.

CASH OR CREDIT

CANADIAN FURNISHING HOUSE

The Best Credit Clothiers in the City.

BUY BEEF

AT

Porter's Meat Market

And Save 20 per cent on Your Meat Bills

We Are Cutting Toronto Inspected Beef at Prices that Will Surprise Yon

SPECIALS

LARD, the very best at 3 lbs. for 50c

4 lbs. of 30c TEA for $1.00

Goods Delivered Promptly

An Air of Elegance Distinguishes Invictus Shoes

The Shoes that possess the quality, grace and style so gratifying to the good taste of gentlemen.

You'll see perfection in the **Invictus Shoes**.

Serviceable footwear suitable for all occasions.

Satisfaction assured to wearers of **Invictus Shoes.**

$5.00

The best constructed shoe on the market.

We are exclusive agents for this popular shoe.

J. T. Stenson Sons

364 George-st.

A GRAND MEDICINE FOR OLD PEOPLE

"Fruit-a-tives" Restores The Health and Strength of Youth.

GRANDE LIGNE, QUE., Jan. 2nd, 1910.

"I heartily recommend "Fruit-a-tives" to all who suffer from constipation and the painful consequence, Piles. I am now over 80 years of age and suffered for more than 10 years with Constipation and Piles. I tried all kinds of remedies, but nothing cured me.

About four years ago, I received a sample of "Fruit-a-tives". After taking a few doses. I felt that "Fruit-a-tives" were doing me good. As "Fruit-a-tives" were not sold here then, I wrote to Ottawa for several boxes.

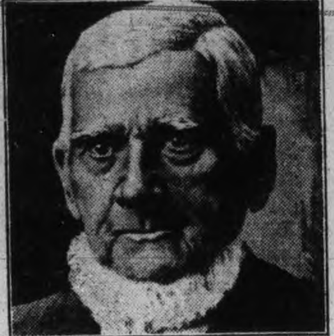

After taking four boxes, I felt well—my Bowels were regular—and the Piles had disappeared". N. JOUBERT.

By taking one "Fruit-a-tives" tablet half an hour before meals—or one or two at night—old people can correct all Stomach, Liver and Kidney Troubles.

"Fruit-a-tives" the famous fruit medicine is mild and gentle in action—pleasant to the taste—yet no other remedy has been found to be so effective in keeping old folks in good health.

50c. a box, 6 for $2.50, trial size, 25c. At all dealers or sent on receipt of price by Fruit-a-tives Limited, Ottawa.

POLLY OF THE CIRCUS

One of the Most Charming Plays of the Season—A Play That Teaches and Amuses

If you do not see "Polly of the Circus", when it is here on Monday night, you will surely be sorry.

This wholesome and simple story is one of the most delightful plays of recent years. It would be difficult to imagine a prettier scene than that with which the first act of "Polly" closes. It is there that the young girl of the circus world gets her first insight into things that are higher and better when, as she first regains consciousness and realizes her helplessness the minister reads to her, at her request, those memorable lines from the book of Ruth; "Entreat me not to leave thee; for whither thou goest, I will go; and where thou lodgest, I will lodge." The curtain falls and the story is begun. Pathos is mingled through the play with no less excellent humor than Polly's slang, when she first converses with the minister about his people. She calls him a "sky pilot" and, talking of her business as compared with his ministerial duties, says: "One year you give them the rottenest kind of a show and they eat it up; the next year you give 'em a knock out and it's a frost." Those are but random examples. The circus scenes of the third act are revelations of stagecraft. It's all there, the rings, the horses, the elephants, the clowns and acrobats and everything and everybody else. The setting of the last scene of the third act is as wonderful as it is beautiful. The circus trains and the wagons winding away up the pathways, while Polly remains once more and forever behind and with the man after her own heart. Taken all in all, "Polly of the Circus" offers more pure fun and wholesome entertainment than any play has had in a long time, hence it's success.

Watch for the parade which takes place at noon on Monday, April 10.

BUSINESS CHANGES

Mr. Joseph Picard Sr. Takes Management at H. Lebrun & Co.

As will be seen by an advertisement, which will be found elsewhere in the Review to-day, Mr. Joseph Picard, Sr., has taken over the management of the business known as H. LeBrun & Co., and which will be carried on in the future under the name of the old firm. Mr. Picard has been associated with this business since it was opened by the late H. LeBrun, in 1873, and his ability is well known. The splendid success achieved in the past is assured of a continuance with Mr. Picard at the helm, and then there is a further assurance that the dealings between customer and firm will remain as before. The aim will be to give the very best goods at the lowest prices, and every consideration will be given customers, no matter how small the purchase. Men's and boys' furnishings of the very newest goods and latest styles will be placed on the counters for inspection, and a capable staff will be in charge.

As an evidence of the progressive policy to be pursued, improvements are being made to the interior of the store, and these will add much to its general appearance.

anos to Rent.

Pianos and organs rented from $1.00 per month up. Six months' rent allowed in case of purchase. The J. M. Greene Music Co., Limited, Charlotte street.

St. Catharines Collegiate Institute Board will charge all pupils $5 a year. A $10,000 gymnasium and assembly hall will be built.

BIG BOAT SERVICE FROM RICE LAKE TO LAKE SIMCOE

By Peterborough and Lake Simcoe Navigation Co., Lmt.—Fleet of Six Steamers.

The interests of the Otonabee Navigation Company have been taken over by the Peterborough and Lake Simcoe Navigation Company, Ltd., the boats of the old company, with the addition of the steamer Geneva, will be operated on a more extensive system from now on. The officers of the company are E. F. Mason, president; R. Hicks, vice-president; and R. Pinchin, manager and secretary-treasurer. The steamers to be in commission are the Otonabee, Geneva, Manita, Water Lily, Monarch and Lintonia and five services will be given as follows;—

1 Lindsay, Sturgeon Point and Fenelon Falls. 2 Bobcaygeon, Burleigh Falls, Mount Julian and all Stoney Lake points. 3 Bobcaygeon, Buckhorn, Indian Village, Burleigh Falls and Chemong. 4 Peterborough, Lakefield and Stoney Lake points. 5 Peterborough, Gore's Landing and all Rice Lake points.

The steamer Geneva was purchased from William Thompson, the well-known lumber dealer at Orillia, and who is on the Board of Directors of the new company. Mr. Thompson will be actively engaged in the promotion of the company's interests on the Lake Simcoe waters. It is the intention to use the steamer Otonabee for large excursions to all points between Rice Lake and Lake Simcoe and bookings will now be taken.

Not only will the travelling public be greatly benefitted by the company's progressiveness, but shipping facilities will be greatly improved and Manager Pinchin announces that every consideration will be given those wishing to ship freight. The best of connections by the steamers will be made and everything will be handled in a manner that means satisfaction to the shippers. Through the kindness of T. F. Matthews, the company will be enabled to erect a large warehouse on the property of the Matthews Company at the Wolfe street wharf. The building will consist of a freight department, ticket office and waiting-room and these improvements will be received with much satisfaction.

DEGREES BY PAST CHIEF RANGERS

Interesting Evening of Canadian Order of Foresters

The Canadian Order of Foresters held a unique meeting in their hall, Simcoe street last night, when past chief rangers took charge of the meeting conferring the degrees on three new candidates. Among those taking part were Thomas Hooper, sr., George Kingdon, Joseph Batten, John Smith and Pennington Alexander.

The young members appreciated the visit from the veterans who showed them how the business meetings were carried on in the past. By their speeches they showed that they still had an interest in the welfare of the order. Altogether it was a very enthusiastic meeting.

After the business was successfully closed refreshments were served.

MISS GEORGIE OLP

As Polly in "Polly of the Circus," which comes to The Grand Monday evening, April 10.

"THE JOY RIDER"

A Big Musical Comedy at "The Grand" Next Wednesday

Musical comedy, in all that the name implies, will be the offering at the Grand Opera House Wednesday night, April 12th, when George Sidney (Busy Izzy) and his company of fun-makers, including Miss Carrie Webber, will appear for one night.

Mr. Sidney will present his new musical comedy, "The Joy Rider," for the first time in Peterborough. It has been several years since Mr. Sidney first began playing the style of character with which he is prominently identified, and his characterization of the little Hebrew is hailed as one of the best pieces of character work on the American stage. Mr. Sidney is wholly original in style, and his quiet, unostentatious humor is irresistible. He is unique in all things, with no attempt at straining for effects, while his inherent sense of humor is always present. There is nothing of the "rough house" order in his quaint and quiet way of doing things and producing effects, and his methods are wholly devoid of artificiality. Naturally, Mr. Sidney is the chief fun-maker and he keeps his audience convulsed with laughter while he is on the stage. There are others in the cast, however, who are said to be close seconds to the star himself in the entertaining line. Among them Callahan and Lloyd, Waldo Whipple, Leona Burrad, two dancing Hogans, Paul Sullivan, Dick Home, Winnie Richards, Hudson Freeborn, and the big choruses of the season.

Arrested at Havelock

A man accused of larceny at Indian River was brought to Peterborough on the 4.38 C.P.R. this afternoon by the constable at Indian River. It seems that the prisoner stole a quantity of money in the village and escaped to Havelock. Constable Bennett was phoned to at Havelock, and had the man arrested.

LOCAL NEWS ITEMS

Chief of Police Jarvis, of Bowmanville, is mentioned as the successor of Chief Vincent, of Lindsay.

The Fire Department was called at 5.57 o'clock this morning, to attend a chimney fire at 563 Sherbrooke Street the home of James McGhee.

Messrs. Jos. Pearson and Jas. Lyon, evangelists, will preach the Gospel of God's Grace in the Assembly Hall, George street, (4 doors north of Market Arcade) Sunday night at 7 o'clock. You are invited. No collection.

The Rev. W. C. Riddiford will commence a new series of sermons at the Park Street Baptist Church, next Sunday evening, taking for his subjects Love, Courtship and Marriage. These addresses will be of vital interest to all; especially young folks.

Rev. Dr. Langfeldt will preach special sermons to-morrow. His subject at the morning service will be "Come, now, and let us reason." In the evening he will speak on "The Life of the World to Come." (a) its nature; (b) its condition; (c) its place; (d) its occupations.

Salvation Army Sunday School Commissioner Rees, with staff, will visit and inspect the Sunday school on Sunday afternoon. All the teachers and officers of the school are requested to be on duty at 2 o'clock sharp. Every scholar should be in place on time. The Commissioner will address the school en masse. R. C. BRAUND, Superintendent.

The Board of License Commissioners will meet on Saturday, April 22nd, to deal with applications for liquor license renewals for the year commencing May 1st. All the present licensees have applied. It is at this meeting License Inspector Stewart makes his report for the year, on the general conduct of the hotels, and which includes that of the proprietors and bartenders.

The members of All Saints' choir are requested to be at the church to-night at eight o'clock for the purpose of fitting their new surplices.

The Normal school closed yesterday for the Easter holidays. The re-opening date is Monday, April 25th.

W. H. Meldrum is having the old pool room and bowling alley on Water street, formerly operated by Mr. Smythe, renovated and made into living apartments. The premises have been closed for some time. There will be four dwellings, which will have all the modern equipments.

The following is noted in the list of appointments, promotions and retirements of the Canadian Militia:—

Artillery, 10th Brigade, 24th Field Battery—To be provisional lieutenant, Brigade Sergeant-Major (Warrant Officer) Calvin Proctor Fee, vice R. H. Leary, transferred 3rd February, 1911.

A Chicago tobacco advertising agent was refused permission to parade in Kingston in a harem skirt, because it is feminine attire.

ANOTHER GREAT ARTIST PAYS TRIBUTE TO THE

NEW SCALE WILLIAMS PIANO

Mischa Elman, the great Russian Violinist, has been greeted by large audiences wherever he has appeared, and has written the following letter about the "New Scale Williams:

"In leaving Canada, after this my second tour here, I do so with many feelings of appreciation, and foremost among these is the delight obtained from the use of the NEW SCALE WILLIAMS PIANO. As you know this instrument was used at all of my concerts in both tours in Canada, and blended so perfectly and was in every way so satisfactory with its full, rich tone, that I cannot say enough in its praise—only to call it perfect.

—MISCHA ELMAN.

When great artists repeatedly choose the New Scale Williams Piano to assist them, it proves that they find all those wonderful tonal qualities, the strength and ability to blend perfectly with the human voice, the violin, or any instrument the artist may use to demonstrate his marvellous gifts of interpretation.

The NEW SCALE WILLIAMS

Canada's Greatest Piano

SOLD ON EASY PAYMENTS

The J. M. GREENE MUSIC Co.

Charlotte Street. Limited.

Have You Tried Our New

Chocolates

Several new flavors
All fresh and tasty
Take home some with you to-night.

Coleman Bros.

426 George Street

Wet Weather Makes You Think of

Waterproof Covers

and when you think of these you must think o

J. J TURNER & SONS, Manufacturers

Covers for Man, Horse or Wagon

GRAND OPERA HOUSE — Mon., April 10

Frederic Thompson's Original New York Production

"POLLY OF THE CIRCUS"

BY MARGARET MAYO

With a Company of Notable Players and Five Big Circus Acts

Exactly as presented for one year at the Liberty Theatre, New York

Prices—50c. 75c. $1.00, $1 50 Gallery 25c. Seat Sale Opens Friday

Grand Opera House Wednesday, April 12

HERE IS ONE JOLLY NIGHT

GEORGE SIDNEY

As "BUSY ISSY" in

"THE JOY RIDER"

All new and up-to-the-minute; ably assisted by the talented Comedienne, CARRY WEBBER. Positively the best dressed woman in musical comedy—SEE HER GOWNS.

50 People! 20 New Song Hits! Big Beauty Chorus!

Jingly Music Elegant Costumes

PRICES:—50c, 75c, $1.00. Gallery 25c.

RETURN ENGAGEMENT

GRAND OPERA HOUSE | GOOD FRIDAY, MATINEE & NIGHT

Ed. W. Rowland and Edwin Clifford (Inc.) offer

The Rosary

By EDWARD E ROSE
Like the Poem and Son it will live forever.

The most beautiful stage setting ever seen on any stage. Large Company of Exceptional Ability.

PRICES — Matinee 25c, 35c, 50c, 75c. Children 25c anywhere. Evening 35c, 50c, 75c, $1 CO. Gallery 25c.

GRAND - OPERA - HOUSE

SATURDAY, APRIL 8th

Matinee and Night

The Famous Actor-Author

HARRY D. CAREY

— in —

MONTANA

A Romance of the Western Plains

Excellent Cast and Scenery

Horses Indians Cowboys Scouts

COMEDY - THRILLS - HEART INTEREST

Popular Prices—Eve'g 50c, 35c, 25c Gallery 15c
Matinee—Adults 25c, Children 15c

AGift That Only You Can Give

What would be better than Portrait of Yourself? The kind make? Come now before the rush and let us have the order. We are prepared to give you the best your money can buy.

Louis Mendel

STUDIO — 374½ George Street, East Side

he onl Studio Ge

FLASH LIGHT OF

BARGAINS

THROWN ON THIS PAGE

It Tells of Wonderful Savings in a Variety of Lines

SUNDRY LIST

100 pkgs. consisting of 50 visiting cards	8c	Carpet Beaters	7c
50 boxes containing 24 sheets linen note paper and 24 envelopes, per box	15c	Table Knives, each	7c
3 volumes, 1, 2 and 3 of the life of Washington Irving, regular 5.00, the 3 for	1.25	Wood Bread Board	10c
2 only Family Bibles, reg. 3 75	99c	China Cake Plates	10c
50 thumb index Bibles, reg. 1.25	95c	Washing Powder	6c
10 thousand church or pence Envelopes, per 1000	45c	Sapolio Soap	9c
4 only Pictoral Bibles, soiled, regular 2.00 for	25c	Peri Lustre, per skein	2c
Dousy Bibles, 1.50 for	75c	Rope Art Silk or Twist Embroidery	3c
30 bottles, quart size, Lloyd's or Japanese Ink, reg. 60c for	29c	Room Moulding, per foot	2c
50 Chamois Skins, 10c for	5c	Choice of 100 plated Brooches	10c
Glass Lemon Squeezers	4c	2000 Sheets or 3 Rolls Toilet Paper	24c
Sick Feeding Cups	7c	1000 Quart Tins House Paint	49c
China Fruit Saucers	5c	China Egg Cups 6 for	10c
		Cut Glass Table Tumblers	10c
		China Cream Jugs	10c
		Paring Knives	5c
		Bread Knives	12c

Big Reductions on Prayer and Hymn Books — King George Edition

TORONTO 262 Queen W. | **Routley's** | PETERBORO 379 George-st.

WHO PAYS THE DUTY?——
You or our foreign competitor.

You pay. About that there is no room for doubt.

And it's more than likely *you believe* in *the necessity* of the tariff.

But—of what earthly good is it if *you pay the duty?*

The foreigner laughs at duties imposed by our government *as long as you are willing to cash up.* Take beer, for instance.

"Salvador"

The Famous National Drink

is the purest and best beer brewed on this continent.

The formula and entire process of brewing "Salvador" is a secret and *absolutely controlled*, on this side of the Atlantic, by Reinhardts' of Toronto.

Beer, almost as good as "Salvador," is brewed by the big American brewers and sold in the States at *exactly the same price as "Salvador" in Canada.*

But—when you order an American beer in Canada there's 34% *extra to pay—the duty—plus extra freight charges.*

Is it rational to pay that duty—when you can get *a better beer* at the normal price? "Salvador" beer is rich in flavor, sparkling and charged with invigorating properties.

2619

Bottled and Matured in Wood—every pint of it—by **REINHARDTS' OF TORONTO**

Local Agent — ALEX. ELLIOTT, Peterborough, Telephone 719

NEWS AND VIEWS OF SPORT

INTERMEDIATE LEADERS LOST THE FIRST OF SERIES OF THREE

Defeat by Collegiates in Fast Basketball Game—35-26

Before a large crowd, and in one of the fastest basketball games played in Peterborough this season, the P.C.I. boys defeated the Y.M.C.A. intermediate leaders, at the Y.M.C.A. "gym" last night. Each player checked his opponent closely, making sure shooting almost out of the question. The passing was fast and accurate, every man seemingly in good condition. It was the first game of a series to be played for the intermediates championship. The winners will possibly meet an intermediate team from Toronto West End Y.M.C.A. on Good Friday, so neither team will take any chances in the series.

During the first half of the initial half the Collegians had a little the better of the argument, but when half-time was called the Y.M.C.A. team were in the lead 17—13.

In the second period Doug. Loomis, who was in charge of the game, was assisted by Jack Laing.

The Central Park aggregation went in to overcome the four-point lead, but until the last five minutes of play was unable to handle the contract. With a final spurt, however, they tallied again and again in rapid succession, though not by any means overwhelming their opponents with their speed, as the leaders were also finding the basket. The final score was P.C. I 35, Intermediates 26.

For the winners Laing, Hill and Ray were probably the most effective, but every man played a very strong game. In the losers' camp Irwin and Fitzgerald were the shining lights.

Doug. Loomis and Jack Laing made very satisfactory officials. J. J Thompson held the watch and the score card.

The teams were—

P.C.I.—H. Hill and R. Laing, forwards; C. Bartlett, centre; C. Ray and W. Stewart, defence.

Y.M.C.A. Intermediates—C. Nicholls and W. Hastie, forwards; W. Irwin, centre; A. Fitzgerald and A. Darling, defence.

BOXING PROGRAM WON FAVOR WITH CROWD OF SIX HUNDRED

Lannon and Lang in Feature Bout put up Interesting Contest

The first boxing program of the Peterboro Athletic Club, was accorded a splendid reception at the Grand Opera House last night, and while the attendance was not as large as the the merits of the entertainment called for, the approval of the six hundred who were present, was most gratifying to Manager Breen and the contestants of the four events. The men in the first bout shook hands on advertised time and there were no long waits or a fall down on the part of the promoters of the affair. Objectionable features which sometimes crop up in the best regulated fistic competitions were not on the slate last night, and everything has the O.K. marked on it in big letters.

The feature attraction of course was the six round meeting of Hilliard Lang of Toronto, and Joe Lannon of Syracuse, and which was an even argument in almost all stages. Lang's more recent work in Hamilton and Toronto, served as a sort of introduction to the attendance and something extra was expected from him. On his showing against Lannon however, he wasn't overburdened with any tricks which would frighten an opponent underneath Lannon. The

TED PICTON,
who with Crompton, caught the crowd in their lively bout.

Syracuse boy made him hustle at a merry clip at any old style Lang wanted to adopt, and altogether the half dozen periods of three minutes each kept the spectators on edge all the time. It was a good exhibition of the mit game and the services of Referee Carroll, were only in demand in the last two rounds, when the men had to be reminded to break.

PRELIMINARIES

J. Walton of Hamilton and Jim. Peters of Toronto, came together in the first of the three five-round preliminaries, and first go of the program. Peters started off with a show of more class, and as the bout progressed he displayed better condition. Walton developed an uppercut that found its mark and bothered his opponent, but that was about all he had. Both men hugged at times, but broke at the order of the referee. The crowd liked the work of the contestants throughout and a decision would have gone to Peters.

The work of Tommy Sturch of Toronto and G. Moore of Montreal, was a better exhibition, with Sturch having it on the eastern boy. They stepped into each other at time for a few stiff ones, but otherwise, the five rounds were a combination of footwork, guarding, and an inclination on the part of Sturch to pose. He, however has the earmarks of a good one and he and Moore were well received by the house.

Ted. Picton and Fred. Crompton, of Toronto mixed it up at a lively clip all the time. Crompton did a lot of the leading, and was forced back to the ropes, repeatedly. Picton got in some good work. Crompton missed many chances in wild attempts. Each was inclined to clinch and the referee had a busy time. Both men were given a hand as they left the ring, with honors fairly even.

OFFICIALS

As the odd man Frank Carroll handled the men well and kept things on the move all the time. Manager Breen acted as annoucer and the timekeepers were Gene Hurtubise and A.J. Johnston.

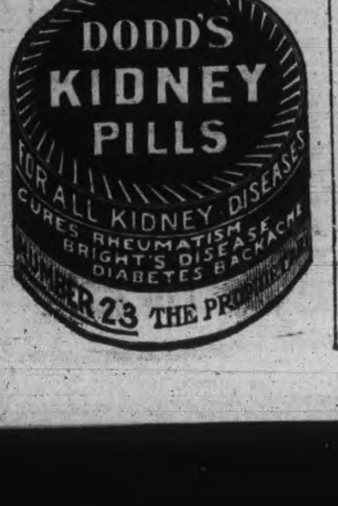

FOOTBALL

The annual meeting of the Midland Football League, will be held at the Y.M.C.A., Peterborough, on Good Friday, April 14th, at one o'clock, for the election of officers and the drawing up of the schedule of games for the season. Everyone interested in association football is invited to attend.

STALLION AND BULL SHOW ON SAT. APR. 29

Annual Competition of Peterboro Industrial at Fair Grounds

The annual spring Stallion and Bull Show, under the auspices of the West Peterborough Agricultural Society, will be held at the fair grounds on Saturday, April 29th, with the judging commencing at 1.30 in the afternoon. Entries will be received by Secretary F. J. A. Hall, up to noon of the day of the show, and he will be found at R. Denne's flour and feed store. Pedigrees must be produced to the judge at the time of the exhibition, and all exhibitors must have membership tickets for the Peterborough Industrial exhibition of 1911. There is no entry fee for exhibitors. All animals competing for a prize must be registered.

The prize list is as follows:

STALLIONS.

Clydes, Shires or other heavy draught breeds, imported—1st, $5.00; 2nd, $3.00; 3rd, $2.00.

Clydes, etc., Imported, 3 years or under—Diploma.

Clydes, Shires or other heavy draught breeds, Canadian bred—1st, $5.00; 2nd, $3.00; 3rd, $2.00.

Clydes, etc., Canadian, 3 years old or under—Diploma.

Percherons—1st, $5.00; 2nd, $3.00; 3rd, 2.00.

Standard Bred—1st, $5.00; 2nd, $300; 3rd, $2.00.

Hackney—1st, $5.00; 2nd, $3.00; 3rd, $2.00.

Thoroughbred—1st, $5.00; 2nd, $3.00; 3rd, $2.00

BULLS.

Durham—1st, $5.00; 2nd, $3.00; 3rd, $2.00.

Polled Angus—1st, $.50; 2nd, $3.00; 3rd, $2.00.

Holstein—1st, $5.00; 2nd, $3.00; 3rd, 2.00.

Ayshires—1st, $5.00; 2nd, $3.00; 3rd, $2.00.

Jerseys—1st, $5.00; 2nd, $3.00; 3rd, $2.00.

NO APPETITE?

THIS REMEDY WILL RESTORE IT

If you have no appetite for meals, can't work, can't rest and are annoyed with too frequent urination and a burning, scalding pain in making passages.

If at night you retire, hoping for sleep that either does not come, or is troubled and fitful, you have kidney trouble and need Booth's Kidney Pills, the guaranteed remedy for all kidney and bladder trouble.

Booth's Kidney Pills

A few doses of Booth's Kidney Pills will wake up the sluggish kidneys and regulate the urine. Continued treatment will cure and heal the weakened kidneys and restore the appetite in the natural way. Sold everywhere 50c. box, or postpaid from The R. T. Booth Co., Ltd., Fort Erie, Ont. Free trial sent on application.

Sold and guaranteed in Peterborough by Wm. Madill.

K. Okura, of Tokio, has given $5000,000 for the relief of the poor and sick of Japan.

Andrew Carnegie has declined to become chairman of the international arbitration movement committee.

The U.S. cavalry (colored) will not be sent on Mexican patrol duty, as race prejudice might be aroused.

The Spanish Government is worried at the independent attitude of France in dealing with the troubles in Morocco.

LUMBER

And builders' materials of all kinds—Shingles, Scantlings, Joist and Bill Stuff—Mouldings, Casings and Base and all kinds of finish. Boxes and Box Shooks.

ALF. McDONALD ESTATE
Point St. Charles Mills

The Buckley Guarantee ensures Satisfaction —or a new hat free.

A hat *needs* a guarantee.

More easily than any other article of apparel, a hat can *deceive* its purchaser—look right without being right.

Clothes, or shoes, or ties, you can "size up"—a hat, you can not.

For instance, almost everyone knows enough about tweeds to tell whether a suit will wear well.

With hats it is different. Who can "size up" a hat? Who can tell whether it will wear three months, or "look seedy" after one month?

No.	GUARANTEE
DATE SOLD	The Color and Wear of this hat are absolutely guaranteed, and any hat which will not give entire satisfaction, will be exchanged at any time within four months after purchase. We also agree to exchange this hat, if same is damaged by accident during the said four months. BUCKLEY & SONS, Manufacturers.

Few can tell a hat's real worth without knowing what goes into its making. None can tell *exactly* but the manufacturer. *He* knows better than anyone how long his product will wear—and, if he *believes* in his hats he *ought* to be willing to guarantee them.

Buckley Hats *are* guaranteed. The men that make them believe they'll wear longer than any other hat that's made—and in proof of that belief the makers attach their guarantee for four months. If you buy a Buckley hat to-day, and, any time within the next four months, you find your hat losing color or showing signs of wear, take it to your dealer and he will cheerfully, unhesitatingly exchange it. The Buckley guarantee, moreover, assures you against hat accidents — it's so sweeping as to include even that contingency.

Union made, and of highest grade felt, it is produced in a wide variety of styles to suit all physical types and to conform to latest fashion tendencies. The price is only $2.50.

BUCKLEY. HATS

LETTERS TO THE EDITOR

The Review does not hold itself responsible for opinions expressed by its correspondents

THE SHEFFIELD CHOIR.

To the Editor of the Review.

Re Sheffield Choir Concert—As one of the promoters of this concert, I wish to thank the local press for the very able support they gave to this concert, also Messrs. J. J. Turner & Sons for their kindness in decorating the front of the Grand Opera House free of charge, and allowing the choir to rehearse in the Opera House on Monday morning. To Rev. Pogue and Rev. Couch we owe a debt of gratitude for their kind words on Sunday last, to Canon Davidson and his wardens their kindness will long be remembered, to His Worship, Mayor Morrow and City Council, we appreciate very much their kindness in presenting the address of welcome to the choir.

Financially the concert was not all that we would have desired. Two things worked against it—Lent and the late winter. However, we had the great satisfaction of bringing to our city, the very finest choir that as ever appeared here, and I am afraid that it will be many years before we will hear another choir in this city to equal the Sheffield Choir. I spent three strenuous weeks in promoting this concert; visited a number of towns and villages. Lakefield sent 76 people on the special train, Norwood 40, Havelock 25. Dr. Coward gave the promoters the privilege of inviting a number of musical friends to the rehearsal on Monday morning. Quite a number attended, all seemed to enjoy the rehearsal. I was amply repaid for my trouble on receiving very kind notes from ladies, stating how much they had enjoyed the rehearsal. In conclusion, I would say, if Dr. Harriss should ever bring to Canada another Sheffield Choir, or an Irish Choir, he will not have to hunt around very long for a promoter in Peterboro, if I am around and well. The Sheffield Choir are brothers and sisters from the Dear Old Mother Land, and their last visit will long live in the memories of the citizens of Peterborough and district.

Yours very truly,
WALTER STOCKER

Homeseeker's Excursions

To Western Canada (via Chicago) including certain points on Grand Trunk Pacific Railway, April 4th, 18, May 2nd, 16th, 30th, June 13th, 27th, July 11th, 25th, August 8th, 22nd, September 5th, 19th. Winnipeg and return, $33.00; Edmonton and return, $41.00. Tickets good for 60 days. Proportionate rates to principal points in Manitoba, Saskatchewan and Alberta. Homeseekers' excursion tickets will also be on sale on certain dates via Sarnia and the Northern Navigation Company. Secure tickets and illustrated literature from any Grand Trunk agent, or address A. E. Duff, District Passenger Agent, Toronto, Ont.

THE ONTARIO CONSOLIDATED MINES, Limited.

AUTHORIZED CAPITAL $850,000.00 — PAR VALUE OF SHARES 25c EACH

10 acres in the richest part of Cobalt, the world's most famous Silver Field. 4 acres prospected, showing 6 well defined calcite veins. Shaft 60 feet deep and all necessary buildings on property.

Write for prospectus, maps and special letter.

APPLICATIONS FOR STOCK FILLED IN ORDER OF RECEIPT.

For Further Particulars Apply

MERSON & CO.

Members Standard Stock and Mining Exchange
16 KING ST. WEST, TORONTO, CANADA.

Model Dairy Co.

Corner King and George Streets

Pure Milk in Sterilized Bottles...... 6c
Whipping Cream, quart...... 40c
Table Cream, quart...... 30c
Skim Milk, 3c qt. or 2 qts. for...... 5c

Everything used in the dairy is thoroughly sterilized. Call and inspect the only plant in the city. Orders delivered any time to any part of the city. Milkmen supplied.

TELEPHONE 831

Porcupine

Full information on any Stock sent on request.
ORDERS CAREFULLY EXECUTED

WARREN, GZOWSKI & CO.
Members Toronto Stock Exchange
Traders' Bank Bdg. TORONTO. — 25 Broad St. NEW YORK

EAST CITY

COAL And Wood Yard

MAIN OFFICE—111 Hunter Street East
Phone 96

All sizes of the best mined Coal delivered promptly to all parts of the city. Terms strictly cash.

$7.50 Per Ton

Hardwood, $6.00 per cord. Best Mixed Wood, $4.50 per cord. First class Tamarac

WEIR & O'BRIEN
ARCH. WEIR — JAMES O'BRIEN

Bicycle Talk

IT PAYS YOU

To have your wheel cleaned and overhauled as dust and grit makes hard work of wheeling and soon destroys the bearings. See our line of new and re-built wheels.

MILLARD'S
BICYCLE SHOP
Hunter St., near Aylmer. Phone 1256

Don't You Wish Your Landlord Would Hand You Back Your Rent Money Every Month?

If you would stop the rent foolishness and take the same money and buy a lot and build a house with it, it would be all yours—every months payment of it. We offer you an easy method of saving the money you pay for rent and keeping the value of it in your own possession for all time. Our plan is this:

Buy A Lot

and start building a little home at once The full particulars of how this can be done will be explained to you by

J. T. O'Connell & Co.
136 HUNTER ST. OPEN EVENINGS

EGGS

For Sale in Any Quantities;

Cold Storage

In Full Operation

SATISFACTION GUARANTEED

W. SCOTT CO'Y
Both 'Phones 264

Catarrhal Bad Breath

Corrected Quickly by the Use of

Catarrhozone

Catarrh is an inflammation. Where there is inflammation there is always more or less offensive secretion. Inflammation may be of the very active sort, but it is often of the slow kind, and this is the particular form in which the breath is rendered offensive and the presence of the sufferer becomes an offence to every person of delicate sensibility.

Bad breath is in itself sufficient to urge you to correct it, because one dislikes to be unpleasant to their friends, but this form of catarrh is dangerous because it supplies a hotbed for the development of Consumption or of other diseases of the throat and lungs.

Bad breath is an evidence that the microbes have found a good resting place and are carrying on their evil inroads into the health of the body.

Catarrhozone acts at once and destroys these minute organisms, but it does more—it heals the inflamed surfaces in which they found a nesting place and consequently removes both cause and effects of their action.

If we only highly estimated the value of prevention and used Catarrhozone at the beginning of a cold or just before it becomes well seated, the deadly ravages of Consumption would be stayed and the terrible agonies of sufferers of Asthma or Bronchitis completely abolished.

There is no remedy as effective for bad breath, Catarrh, Bronchitis, Asthma, etc., as Catarrhozone. Besides being healing and soothing it is germ destroying. Nothing ever offered to the public can compare with it in its promptness, efficiency, and permanency of action, and you can buy it from any dealer in medicine throughout the Dominion of Canada, 25c, 50c, and $1.00 sizes. By mail from The Catarrhozone Co., Buffalo, N.Y., and Kingston, Ont.

LOCAL CHURCH CALENDAR

SUNDAY, APR. 9th. 1911

ST. PETER'S ROMAN CATHOLIC.

Mass will be sung at 5.30, 6.15, 8, 9 and 10.30. His Lordship will sing Pontifical mass at 10.30 and Pontifical Vespers at 7. There will be a sermon at Pontifical mass and at Vespers.

ST. JOHN'S CHURCH.

Rev. Canon Davidson, rector.

Rev. Carpenter, curate.

Palm Sunday. Sixth Sunday in Lent.

Holy Communion 8.30 a.m. Brotherhood of St. Andrew Corporate Communion. All men invited.

Matins and sermon 11 a.m.

Sunday school and Bible Class 3 p.m.

Guild of Good Fellowship in Princess Theatre, conducted by Rev. Charles Carpenter.

Evensong and sermon 7 p.m.

Tuesday, April 11th confirmation service.

ST. LUKE'S CHURCH (ANGLICAN.)

Rev. Dr. Langfeldt, rector.

Sunday next before Easter.

Palm Sunday.

8 a.m.—Holy Communion.

11 a.m.—Morning prayer and sermon.

3 p.m.—Sunday school and Bible Class.

7 p.m.—Evensong and sermon.

Services during Holy Week:—

Wednesday—Evensong at 8 p. m. Special preacher, Rev. H. R. Trumpour, M.A., B.D., rector of All Saints'.

Good Friday—Morning prayer and sermon at 11 a.m.

Evensong and sermon at 7 p.m.

Offering for evangelization of the Jews

ALL SAINTS' CHURCH (ANGLICAN.)

Rev. H. R. Trumpour, M. A., B.D., rector.

Palm Sunday.

8.30 p.m.—Holy Communion.

11 a.m.—Morning prayer and sermon.

3 p.m.—Sunday school.

3 p.m.—Rector's Men's Bible Class.

3 p.m.—Mr. Sisson's Ladies' Bible Class.

4.10.—Holy Baptism.

7 p.m.—Evening prayer and sermon, subject, "Judas Iscariot," the sixth of the series on the Apostles.

The rector will preach at both services.

ST. ANDREW'S PRESBYTERIAN.

Rev. James Rollins, B.A., minister.

11 a.m.—Divine service, conducted by the minister.

Sunday school at 3 p.m. Young Men's Bible Class. Teacher, Mr. J. A. McKone. Young Women's Bible Class. Teacher Mr. F. E. Kerr.

7 p.m.—Divine service, conducted by the minister. Subject, "Life—The Romance of Love, the Romance of Death."

Strangers welcome.

ST. PAUL'S PRESBYTERIAN

Rev. R Pogue, pastor.

10.30 a.m.—Congregational prayer meeting.

11 a.m.—Morning service. The pastor will preach.

3 p.m.—Sabbath school in all departments.

3 p.m.—"Mitto" Adult Bible Class, taught by Rev. R. Pogue.

3 p.m.—Young Men's Bible Class, taught by Inspector Mowat.

7 p.m.—Evening service. Sermon by the pastor.

KNOX PRESBYTERIAN.

Rev. H J. Keith, M.A., B.D., pastor.

Anniversary services.

10.30 a.m.—Congregational prayer meeting in Brotherhood room.

11 a.m.—Morning service. Anthem, "O Give Thanks." Sermon by Rev. E. W. McKay.

3 p.m.—Meeting for men in the Brotherhood room, addressed by Rev. Mr. McKay.

3 p.m.—Sabbath school and Bible Classes in the lecture hall.

7 p.m.—Evening service. Anthem, "At Even e'er the Sun Was Set."

Sermon by Rev. E. W. McKay.

Solo and anthem "Hark, Hark, My Soul."

Monday evening social gathering. No admission.

GEORGE ST. METHODIST.

Rev. Isaac Couch, M.A., B.D.

10 a.m.—Class meeting.

11 a.m.—The pastor will preach.

2.30 p.m.—Sunday school and Bible Classes.

7 p.m.—The pastor will preach.

Monday 8 p.m.—Epworth League rally.

CHARLOTTE ST. METHODIST.

Rev. G. W. Henderson, pastor.

10 a.m.—The class meeting.

11 a.m.—The pastor.

2.30 p.m.—Sunday school and Men's Bible Class.

7 p.m.—The pastor.

MARK ST. METHODIST CHURCH.

Rev. O. H Coon, pastor.

10 a.m.—Class meeting.

11 a.m.—Subject, "Temptation."

2.45 p.m.—Sunday school.

7 p.m.—Subject, "Marriage and the Married Relation."

ST. JAMES' CHURCH.

Rev. J. G. Brown, M.A., pastor.

Regular services at 11 a.m. and 7 p.m.

10 a.m.—Class meeting.

2.30—Sunday school.

Monday 8 p.m.—Epworth League will meet in city rally in George street church.

Wednesday 8 p.m.—Prayer meeting.

MURRAY ST. BAPTIST CHURCH.

Rev. J. R. Webb, pastor.

11 a.m.—Sermon by pastor, "The Triumphal Entry."

3 p.m—Sunday school. Mr. Elcome's Bible Class. Mr. Pettit's Teacher Training Class. Class for young men, the pastor.

7 p.m.—Sermon by pastor, "The Crucifixion."

PARK ST. BAPTIST CHURCH.

Rev. W. C. Riddiford, pastor.

11 a.m.—Sermon by pastor, "A Palm Sunday Message."

3 p. m. — Bible school and Bible Classes. Helping-Hand Bible Class for men. Teacher, Rev. W. C. Riddiford. Bible Class for women. Teacher Mrs. W. C. Riddiford.

7 p.m.—Sermon 1 in series, "Love."

Monday—B. Y. P. U. 8 p. m. Topic "Paul at Damascus."

Tuesday—Men's Social Club. Debate with St. James' Literary Society on "Does Reciprocity Lead to Annexation?" All men welcome.

Wednesday—Prayer and Praise meeting.

GOSPEL HALL.

"Christ the Centre," is the theme for to-morrow night. Mr. H. A. Fife will lead the meeting.

Special conference meetings commence Friday morning.

FIRST CHURCH OF CHRIST SCIENTIST.

378 Aylmer St.

Services as follows:—Sunday at 11 a.m., and 7 p.m.; Sunday school, 12.15 p.m.

Wednesday, 8 p.m. Testimony meeting.

A free reading room open to the public Monday, Wednesday and Saturday, from 2 to 5 p.m.

Seats free. All are welcome.

Subject for Sunday, April 9th, "Are Sin, Disease and Death Real?

BETHANY TABERNACLE.

Rev. John A. Fee, pastor.

Services at 11 a.m. and 7 p.m.

Sunday school and Bible Classes at 3 p.m.

Prayer meeting Thursday evening at 8 o'clock.

SALVATION ARMY.

Ensign Merritt, officer in charge.

Services on Sunday at 11 a.m. and 7 p.m. and 3 p.m.

3 p.m.—Sunday school.

NEW STRENGTH IN THE SPRING

Nature Needs Aid in Making New Health Giving Blood

In the spring the system needs toning up. To be healthy and strong you must have new blood, just as the trees must have new sap to renew their vitality. Nature demands it, and without this new blood you will feel weak and languid—you may have twinges of rheumatism, or the sharp stabbing pains of neuralgia. Often there are disfiguring pimples or eruptions on the skin. In other cases there is merely a feeling of tiredness and a variable appetite. Any of these are signs that the blood is out of order—that the indoor life of winter has lessened your vitality. What is needed to put you right is a tonic, and in all the world of medicine there is no tonic can equal Dr. Williams' Pink Pills. These Pills actually make new, rich, red blood—your greatest need in the spring. This new blood drives out disease, clears the skin and makes weak, easily tired men, women and children bright, active and stronger. You can prove this by your neighbors, for there is not a nook or corner in this great land where some weak, ailing man or woman has not been made well and strong by this great medicine. Mr. H. Wilson, Stonewall, Man., says: "Some years ago I was run down, languid and depressed, and felt as though I was only fitted for life's scrap heap. A friend who had great faith in Dr. Williams' Pink Pills gave me a box. Before they were all used I felt much better, and thus encouraged, got a further supply, and it was not many [illegible] enjoying my former good health. I think Dr. Williams' Pink Pills a boon to every weak person."

Sold by all medicine dealers or by mail, post paid, at 50 cents a box, or six boxes for $2.50, from The Dr. Williams' Medicine Co., Brockville, Ont.

O'Keefe's PILSENER LAGER

"The Light Beer in the Light Bottle"

Is Far Better Than The Government Regulation Requires

The Canadian Government regulation, regarding the brewing of lager, is probably the most exacting in the world.

It calls for a brew of Hops, Malt and Water only. The American Government places no such restrictions on her brewers.

O'Keefe's "Pilsener" not only complies with the Canadian Government regulations—but is brewed of the very finest Hops and Malt, and pure filtered Water.

"The Beer with a Reputation"

Ask your dealer for this fine brew of O'Keefe's. 222

THE O'KEEFE BREWERY CO., LIMITED. - TORONTO.

THIRTY DAYS ON THE HILL

Offending Blacklister Has to Face An Old Charge—Police Court Cases

John Donahue, a blacklister, was arrested yesterday afternoon in an hilarious condition.

This morning he pleaded guilty at police court of having been drunk. There was an old charge against him also, of having purchased liquor while on the list and for the two offences he was fined $20 or in default of payment 30 days on the hill. He had spent all his money, so it will be the hil for him until the dandelions bloom.

"It was foolish of me, I know," he stammered, "but I should not have been on the list anyway."

"You're old enough to know better," said Magistrate Dumble.

"What about the old charge," he was asked.

"I can't remember about it," was his sorry answer, "I was so full."

COSTS HIM $5.75.

A young man from Douro, the only support of his mother, was arrested on Hunter street yesterday for indecent action. He is poorer now by $5.75.

"It's a poor way to support your mother, squandering your money and getting drunk," remarked his Worship to the young man.

AN UNLUCKY DAY.

Joseph Shearer, the alleged chop thief, has been rounded up, and appeared before the Magistrate this morning. The charge against him was of having helped to steal 50 bags of chop from the Quaker Oats Co. on the 27th of March.

He elected to be tried summarily. "I didn't steal it," was the prisoner's remark. "It was given to me."

The hearing of the case comes up on the 13th of April.

ANNIVERSARY AT KNOX CHURCH

Rev. E. W. McKay of Smith Falls Preaches To-morrow

Special services will mark the occasion of the fourth anniversary of Knox church. The Rev. E. W. McKay, B.A., of St. Paul's church, Smith's Falls, will conduct the services morning and evening and address the men's meeting in the afternoon. Rev. Mr. McKay is a Scotchman, a graduate of Glasgow University, and of Knox College, Toronto. He is a forceful speaker and will no doubt be listened to by large congregations. His visit to Knox church is of special interest, in that he is the pastor of the congregation to which Rev. Mr. Keith belonged. On the 1st of January four years ago, St. Paul's church gave Knox its certificate of independence, and that the action was justified is abundantly manifest. St. Paul's has reason to be proud of its young daughter. The minister, Rev. Mr. Keith, was inducted into the new charge on the 11th of April, 1907. Both events will be celebrated to-morrow by special services, and on Monday night, when an open social evening will be held, to which friends are invited. An excellent program has been prepared, and Rev. Mr. McKay will give an address. Refreshments will be served. Knox is looking forward to an enjoyable and profitable occasion.

France is said to favor Britain over Germany in the disputes over the Bagdad railway.

Greeks throughout the world are day celebrating the anniversary of Greek independence.

COMMISSIONER REES' VISIT HERE

Program of Meetings for To-night and To-morrow

In connection with the visit of Commissioner Rees (in command of Salvation Army in Canada) to this city tonight and to-morrow, the following program of meetings has been arranged—

Saturday—7.47 p.m., reception at C. P.R. station by silver band and soldiers and route march to the Temple, Simcoe street.

Sunday—7 a.m., Knee Drill (for early risers; 11 a.m., special holiness meeting; 3 p.m., great public welcome to Commissioner, Hon. J. R. Stratton will preside, supported by the City Council and a number of prominent citizens. 7 p.m., old-time Salvation meeting at which the Commissioner will preach.

Col. Mapp, Lieut.-Col. Pugmire, Brigadier Hargrave and Major Findlay will accompany the Commissioner and assist in these meetings. The public is cordially invited.

LOCAL NEWS ITEMS

The regular meeting of Peterboro Circle, No. 193 O.C.H.C., was held last night in the L. O. L. hall, Simcoe St. There was a large attendance and after the regular business, O.S. Matchett gave an excellent report of the Grand Lodge which was held recently in Toronto. "Over 1600 new members have been added to the order during the year," said the speaker, "and the surplus over all liabilities is more than $391,000."

At the close of the program, the ladies served refreshments.

The sixth consecutive performance of Sir John Stainer's solemn oratorio, "The Crucifixion," will be given by St. John's choir in the church on Good Friday evening, at 8 p.m. Special pains have been taken with the rehearsals, and as most of last year's singers are available Mr. R. J. Devey hopes that this year the work will be given better than ever before.

SUFFERED FROM VIOLENT CATHARTICS

The Warning of Mr. Geo. C. Fox Is One That Should Be Heeded by All.

Few men on the road are better known than genial George Fox, whose friends throughout the West are legion In the following letter he expresses gratitude for signal services rendered by Dr. Hamilton's Pills. He goes on to say: "Until I used Dr. Hamilton's Pills and experienced their wonderful mildness and curative power, I estimated the value of every pill by its activity. Talking about this to a well-known physician I met on the train the other day, he explained there are different kinds of drugs that act upon the bowels, the most active being known as drastic. Except in extreme cases where the life of the patient depends upon speedy evacuation of the bowels, pills should never be drastic. Purgatives cause catarrh of the bowels and inflammation; their dose must be increased, causing even more harm. With such a clear explanation I could see why Dr. Hamilton's Pills are curative and not irritating, why they are mild, yet most searching.

"From my experience I recommend everyone that takes pills to give up the old-fashioned harsh, purging pill, and, instead, to use Dr. Hamilton's. They cure headache, billiousness, constipation, bad stomach, and keep the system in perfect condition."

Refuse any substitute for Dr. Hamilton's Pills; sold for 25c., all dealers, or The Catarrhozone Co., Kingston, Ont.

Dr. Hamilton's Pills Cure Constipation

PLUMBING

HOT WATER, STEAM and HOT AIR HEATING

GALVANIZED IRON WORK, ROOFING and EAVETROUGHING

We are continuing this part of our business at our new premises, corner of Simcoe and Bethune Streets.

Phone 88.

ESTIMATES GIVEN ON ALL CONTRACT WORK.

Adam Hall
LIMITED

ELECTRIC REPAIRS

Motors, Fans, Etc.

We have installed a special department for the repair of motors, fans and all electrical apparatus. Thoroughly competent workman in charge. Full equipment of tools and supplies

Batteries, Switches, Lamps and all accessories

Call or telephone orders

F.R.J. MacPherson Co.
341 George St. Phone 386

Real Estate Chances

BARBER SHOP for sale at a bargain, less than two-thirds its value. Must be sold at once.

Also a flourishing BUTCHER BUSINESS at a bargain.

An up-to-date GROCERY BUSINESS, good stock, central.

A good PIANO, slightly used, at a bargain

Also high grade

Newcombe Pianos

for sale at close prices and easy terms.

You can also secure a HOME at a close price and easy terms.

As we have a large list of good property for sale, we can place you in any part of the city. Call and see our list.

TAYLOR & WOOD
390 Water Street.

ROBERT FAIR & CO.
LIMITED

DURING THE

Pre-Easter Shopping

Week The Golden Lion Will Present

Tempting Opportunities

To Do Your Shopping Here

Springtime and Easter have given the chord and this store is singing in harmony. A SPECIAL SELLING has been arranged for all week in Millinery.

Scores of Hats

that show all the smart touches which distinguished the models from the best New York Shapes. In style and value these hats are exceptional at

$4.50 to $10

Millinery for Children

will be another specialty priced at from

$2.25 to $5.00

Your Easter Suit is Ready

COME RIGHT DOWN any day and choose from the most COMPREHENSIVE GATHERING of Easter Suits Peterboro has ever seen.

We have never been so busy in our Coat and Suit Rooms and this fact is CONCLUSIVE PROOF of the superiority of our Suit and Coat Values.

Every quality, texture and price represented— **$10.00, $15.00, $20.00, $25.00, $30.00, $35.00.**

Some Exquisitive Models in SILK COATS for LADIES and so Moderately Priced—$14 to $25

Nearly 1000 New Waists Just Out of the Boxes

Come and see some of the NEWEST and PRETTIEST of the season to be sold at prices few women will be able to resist. At **98c, $1.10, $1.25** and up to **$2.00** will be strong favorites.

Charming display of pretty and smart things for the neck.

Robt. Fair & Co. Limited.

MISS GLADYS SEWARD IS MAKING A HIT IN GERMANY; AN APPEAL ON HER BEHALF

To The Editor of The Review.

Dear Sir:—I should like very much to make an appeal through the columns of your valuable paper, on behalf of Gladys Seward, the Peterboro pianist, now studying in Dresden. Appeals have been made through the press from time to time, but lately there has been no response, in fact nearly all that has been deposited in the bank for months past, has been put there by members of the Seward family, who are doing all they can for Gladys. This however, is not enough, and I appeal to the public spirited citizens of Peterboro to do all they can for this talent. Canada is proud of Kathleen Parlow, Canada will be proud of Gladys Seward. More money must be raised as there is very little left in the bank, and Gladys must have at least two more years of study abroad. Mr. Field writes me that the Germans and Americans in Dresden will do something in the matter, but this he considers would be a great slur on the people of Peterborough. It certainly would seem to me to indicate a terrible lack of public spirit on the part of Peterborough citizens if the future of this young artist were left for foreigners to look after. There are many people in Peterborough who could easily give the whole amount without ever feeling it's loss. If five people each gave $100.00, the entire amount would be realized but there are many people who would probably like to contribute small amounts, so I desire to call to the notice of everyone that the fund is still open, and contributions of any amount will be gladly received.

It has been said to me several times by Peterborough people "Gladys Seward has had help enough I think. Let her show now what she can do." People who speak in this way cannot surely realize that "Art is Long." What has been accomplished by Gladys Seward already has been the result of hard work as well as of great natural talent. What is needed still, is work and this Peterborough girl has shown how she can and does work. Strange to say, the remark mentioned above has always been made by persons who have contributed nothing to the fund. I do not wish to close without thanking most heartily those who have been so kind in contributing to the fund, and also to many who, though unable to help much in a financial way, have been most helpful in encouraging those who are most interested in this undertaking. Those who contributed while the plan of sending Gladys abroad seemed a venture, should be doubly thanked and no doubt the glowing accounts which we have just received of the success of our Peterborough pianist will be heard with gladness by all.

Let everyone who is interested in this great talent of our city, or in love with music itself (not to mention those people of means, who can by giving now, help on a deserving cause) please send contributions to the Gladys Seward Fund, at the earliest possible date.

Let Peterborough claim this talent as her own, and not settle down contentedly, letting strangers and foreigners claim her later as theirs, because they have provided the funds for her education.

Thanking you for your space Mr. Editor,

Believe me,
Yours truly,
ALICE R. COLLINS.

Mount Forest, April 6, 1911.

Contributions may be left with Messrs. Wainwright, W. H. Hill, and Harry Rush.

PRESS NOTICE.

Following are press notices which Miss Seward has been given and which will be of great interest to Peterborough people.

From the "Guide to Dresden," March 18th, 1911.

The Symphony Concert in the Gewerbehaus on Saturday, March 11, drew a large and distinguished audience. Everybody took keen interest in the young and gifted piano virtuoso, Miss Gladys Seward, "of only sweet sixteen," who for the first time with orchestral accompaniment played Chopin's E minor concerto, as should be stated here, with tremendous success for one so young. This talented Canadian girl, who studied with Harry M. Field, owns all the advantages of his excellent school, a clear singing (and also ringing) tone, full of expression and individual color —a brilliant technique and physical strength. She is, sure of a high future, for she has all the qualities that go towards the making of an artist, including temperament and no sign of nervousness. Miss Seward seems perfectly at home on the concert platform, the audience apparently does not exist to her. Hence her freedom of execution and abandon of which many artists should envy her. The girl pianist further played some soli, such as the Faust-Waltz by Gounod-Liszt —a marvellous rendition—as well as Schutt's "Au Ruisseau," for which she was so heartily applauded that she had to give an encore, Alvin Kranich's most attractive composition, "Intermezzo," which should be widely known as a valuable addition to concert programs. At the close flowers, bouquets and wreaths rewarded the young debutante, who surely is so much of an artist that she knew this first success means only an encouraging beginning, which will lead to further study to achieve greater heights and addition good results on her path to final achievements in art.

Translation from the Dresden "Lokal Anzeiger," March 17th, 1911.

"On Saturday at the Gewerbehaus concert, a young piano virtuoso, scarcely more than a child, played with astonishing skill and emotion Chopin's E minor concerto (with orchestral accompaniment). This highly fifted girl, Gladys Seward, is conspicuous in the well-known school of Harry Field. She did great credit to her teacher, and also at the same time made a name for herself, which with her personality, we shall hear of again. She displayed artistic freedom and inspiration and after more study will surely be heard of again. Her solos also brought her much well deserved applause, and so many recalls that it is hoped her head will not be turned."

Translated from the Dresden "Machrichten," March 14th, 1911.

"At the last Symphony concert at the Gewerbehaus we made the acquaintance of Gladys Seward, a still very young and promising pianist, pupil of the talented pedagogue, Mr. Harry Field. The artist showed by means of much well developed talent that she possesses taste and skill, and and a clean touch. Her playing was marked by vigorous swing and rhythmic energy. Some slight imperfections in her work will be overcome by persistent effort. However, the rendering of Chopin's E minor Concerto (with orchestral accompaniment) was an imposing performance. Miss Seward is still too much of a virtuoso, who likes to play rather for effect. She strikes the audience with her technical abilities, but she does not satisfy the treasure seeker. The "Faust" Waltz, by Gounod-Liszt, is certainly her uncontested domain. Ed. Schutt's "Au Russieau" was an acceptable number. The harvest of flowers and laurel leaves, and the enthusiastic applause was exceptionally great."

Translated from the Dresden "Journal" March 13th, 1911.

"At the Saturday Symphony concewrt in the Gewerbehaus we were delighted to make the acquaintance of a young and talented pianist, Miss Gladys Seward. She did great credit to Mr. Harry M. Field, whose pupil she is. She played muscially, surely, and with poetic feeling (romance) Chopin's E minor Concerto (with orchestra, and also solo numbers by Ed. Schutt, and Gounod-Liszt, and as encore an Intermezzo by Kranich."

Translated from the Dresden "Anzeiger" of March 13th, 1911.

"The Symphony concert at the Gewerbehaus on Saturday was of great interest. It brought to our notice the young pianist, Gladys Seward, who played with great success the Chopin E minor Concerto (with orchestral accompaniment) as well as solo numbers by Schutt and Gounod-Liszt. After repeated encores she played as an extra number an Intermezzo by Kranich. Miss Gladys is a pupil of Harry M. Field."

The following letter was sent to Mrs. Collins from Dresden, by Harry Field, teacher of Miss Seward, and explains itself:—

Sedaustr, 49h (Pt.,
Dresden.

My dear Mrs. Collins,—It is with great satisfaction and pleasure that I can report to you that your old pupil, Gladys Seward, had a great triumph last Saturday night in Gewerbehaus, where she played the E minor Cohpin, as well as solo pieces. She was not at all nervous, and for one so young did wonders. The criticisms are splendid. Am waiting for two more, and then, I shall send them to you. You would have been proud of her. She surprised them all, and no one can touch her of her own age, and many developed artists cannot hold a candle to her. She now has to work to develop intensity, depth, etc. I am going to arrange for her to play in Berlin and other places in the fall.

How about the fund? Have people responded well, or are they not going to help any more? If they do not it will be a disgrace. Mr. Wright, the Presbyterian clergyman here, asked me about it, as he is interested in Gladys and would do all in his power to help.

Kindest regards from mother and me to you all.

Most sincerely,
(Signed) HARRY FIELD.

WEDDING BELLS

WADDELL—ACKERMAN

At George Street Methodist Church this morning at seven o'clock, the wedding was quietly solemnized of Edna J. Ackerman and Roland M. Waddell both of Peterboro.

Rev. J. Couch was the officiating clergyman. They were unattended.

Immediately after the ceremony they left on an extensive European trip, and on their return in July, will reside at the corner of King and Park.

Dr. de Van's Female Pills

A reliable French regulator; never fails. These pills are exceedingly powerful in regulating the generative portion of the female system. Refuse all cheap imitations. **Dr. de Van's** are sold at $5 a box, or three for $10. Mailed to any address. **The Scobell Drug Co., St. Catharines, Ont.**

Don't Have "Spring Fever"

"Spring Fever" is just another name for Biliousness, Irregular Bowels, Upset Stomach.

What you must do is to get the blood pure—by stirring up the liver—making the bowels regular and the stomach sweet. The quickest, and surest, and pleasant, way to do all this is to take Abbey's Salt. It's the best spring tonic.

25c and 60c a bottle. 2

Abbey's Effervescent Salt

Optical Institute Creed

We believe in the glasses we are supplying that in quality, style and accuracy, they are unsurpassed. We believe that honest glasses can be supplied to honest people by honest methods. We believe in working, not waiting, laughing not weeping, in boosting not knocking and the pleasure of the practice of optometry. We believe we are getting the optical practice that we are after, and that there is plenty to get for men who are ready. We believe in to-day, and the work we are doing, in to-morrow and the work we hope to do, and in the rewards of both. We believe in courtesy, in kindness, in generosity, in good cheer, and in honest competition. We believe this in an order for a pair of glasses ready for every man who is ready to take it. We believe we are ready—right now, and we are taking it.

Optical Institute

MARKET BUILDING PETERBOROUGH

J. W. Browett, Optical, Specialist, Dr. of Optics, Philadelphia, etc.

WEDDING GIFT

To R. M. Waddell From Peterboro Curling Club

Among other costly and beautiful wedding gifts sent to R. M. Waddell, whose wedding took place this morning, was a handsome mahogany davenport, from the Peterborough Curling Club, of which the recipient is the popular president.

The Masonic Lodge also presented him with a very beautiful clock.

TENDERS

Will be received by the undersigned up to and including **April 21st, 1911**, for the **Digging of the holes, the peeling and erection of the poles, and the stringing of the wires** or for any part of the said work, of a Municipal Telephone Line from Lakehurst P. O., to Ennismore P.O., a distance of 19 or 20 miles in all, the holes to be four feet deep, and the work to be completed by the 15th day of June next.

Further information may be received on application to Henry Coons, Chairman Construction Committee or

David Weir, Secretary
Lakehurst P.O., Ont.

NOTICE

This is the time to look over your spring ward robe. Bring them to us and you will be surprised the improvement we can make in them. We clean, press and repair all outer garments worn by lady gent.

— TWO STORES —

Geo. R. Record

73 Simcoe-st. - - - - - Phone 669
Charlotte-st. - - - - Phone 575
Machine 357.

IN THE SURROGATE COURT
— OF THE —
COUNTY OF PETERBOROUGH

IN THE MATTER OF THE ESTATE OF JENNIE MURPHY late of the City of Peterborough in the County of Peterborough, Married Woman, deceased

Notice is hereby given pursuant to R. S. O. 1897 Chapter 129 Section 38, that all persons having claims against the estate of the said Jennie Murphy who died on or about the 19th day of March 1907, are required to send by post prepaid or to deliver to the undersigned solicitors on or before the 8th day of May 1911, their names, addresses and descriptions and a full statement and particulars of their claims and the nature of the security (if any) held by them duly verified, and that after the said date the assets of the said deceased will be distributed among the parties entitled thereto having regard only to the claims of which said solicitors shall then have notice.

Dated this 8th day of April A.D 1911

HALL, HAYES & HALL
116 Hunter Street, Peterborough
Solicitors for the Administrator

RE-OPENING

Now that the Mammoth Estate Settlement sale is over, the business in connection herewith has been satisfactorily arranged, and the store will in future be controlled by Mr. Joseph Picard, formerly partner of the late Mr. H. LeBrun. Business will be carried on under the old firm name of

H. LeBRUN & CO.

And the new management solicits the continued patronage of all old customers, and others, assuring them of the most careful service and the best class of good in

MEN'S CLOTHING AND FURNISHINGS

THAT CAN BE OBTAINED ON THE MARKET

A SPECIAL INVITATION

Is extended to all to visit the store at the earliest possible date, and see the new SPRING SUITS, OVERCOATS and OTHER GOODS that have just arrived. They represent the cream of the product of the famous "Style Craft" and "Progress" Brands, and OUR SPECIAL MAKE, PUT OUT UNDER OUR OWN FIRM LABEL.

You Should Begin Right away to acquaint yourself with what is newest to wear this spring and what is best to buy. **Drop in Here** to-day, to-morrow, or as soon as you can, and say you want to look at the New Goods. **Our aim at this time** is to show the male element of this city the advantages in quality, service and price, to be exclusively obtained at this store. Let us show you.

TWO ENTRANCES George & Hunter Streets. **H. LeBrun & Co.,** PETERBORO

PROBABILITIES
Fine and milder to-day and on Tuesday.

THE DAILY REVIEW

REVIEW WANT ADS
BRING RESULTS
One Cent a Word

VOL. LXII., No. 84. PETERBOROUGH, ONT., CANADA, MONDAY, APRIL 10, 1911 TEN CENTS PER WEEK.

CORONATION WAKES THEM UP

Londoners Hustling in Anticipation of Event.

Programme of King and Queen is Exacting.

Canadian Cadets Will be Visitors at Splash.

London, April 10.—These are busy days for foreign and colonial representatives in London, particularly the American and Canadian officials. Thousands of people are coming from America for the coronation, and from the appearance of the embassy and consulate mail bags a large proportion of them want something done for them.

The majority of the requests are reasonable; many are difficult to comply with, and a few, to those knowing the conditions, are ridiculous. One writer, for example, asked that four seats be reserved for him in Westminster Abbey on the day of the coronation, hardly realizing perhaps that few outside of official circles will secure a glimpse of that historic ceremony, and not many thousands will even get a view of the procession from Buckingham Palace to the Abbey, the route being so short.

There will be many occasions during the summer, however, of seeing the royal coach and witnessing ceremonies only a little less interesting than the coronation itself. Five times during May and June Their Majesties will drive through the streets of London. On May 21 they go to Crystal Palace to open the festival of empire; on June 22 there is the coronation procession; on the day following the royal passage through London, when several miles of streets will be traversed. On June 29 the visit to the Guild Hall and return through north London; on June 30 a second drive to Crystal Palace, where the King and Queen are giving a coronation fete for 100,000 children in the elementary schools of London.

On May 16 the Queen Victoria memorial will be unveiled, and the German Emperor and Empress will attend. The following evening a gala performance will be given at Drury Lane in honor of the German Emperor. In coronation week there will be gala performances at both Covent Garden Opera House and His Majesty's Theatre.

Canadian Cadets to Go.

Ottawa, April 10.—An invitation having been received from the Imperial Cadet Association of London, Eng., for Canadian cadets to participate in the "Boys' Bisley" on the 24th of May, it has been decided to send twelve cadets from organized cadet corps, accompanied by an officer, to take part in the competitions. The Department of Militia and Defence will have charge of their transportation to and from the cadets' homes and subsistence during their stay in England. They will sail from Montreal for England on May 5th and return to Canada early in July.

The cadets will be selected from those participating in the miniature and gallery competitions of the Canadian Rifle League, 1911, and be chosen according to the places taken by them in a special competition to be fired with single-loading rifles, 22-bore, on local miniature ranges from the 11th and 19th of April.

TWO HUNDRED GIRLS MISSING

Tokio's Tenderloin District Swept by Fire.

Special To The Review.

Tokio, Japan, April 10—Fully two hundred girls cannot be accounted for and many are believed to be dead, as the result of the burning of the tenderloin district of the city. The reformers are agitating against the rebuilding of the district.

The Spanish Government is worried at the independent attitude of France in dealing with the troubles in Morocco.

NINE GOOD REASONS

Why Should You Vote for the Independent Tire Co. By-law on April 25th? --

1. Because it brings a $200,000 factory, paying out at least $60,000 a year wages at no actual cost to the city.

2. Because it will bring many new families to Peterborough, besides giving employment to people here—employing when fully established over 100 operatives.

3. Because the loan of $40,000 to the company is fully secured by a first mortgage on the site, buildings and machinery, the latter of which must be at all times worth $75,000—total assets nearly $200,000.

4. Because the company must before getting the loan completed have $150,000 paid up capital, thus ensuring financial stability for the concern, all money after the machinery is paid for, to be kept as working capital.

5. Because automobile tire manufacturing is going to be a much greater business, and there is every prospect that this company will grow to much greater importance.

6. Because the terms provide for the repayment of the loan $2,000 a year, with interest at 4½ per cent., costing the city nothing for carrying charges.

7. Because Peterborough needs more factories, if they can be obtained on good business terms, and the Tire company terms are satisfactory.

8. Because no extra burden is laid on the general taxpayer through getting this industry. The arrangement is not a bonus—it is simply assisting the financing of the company the same as a bank would do, and within a safe bound.

9. Because loyalty to your home town, and its progress, to its business interests which are your interests, should induce you to help make this a bigger, better and busier burg.

ELECTRIC MERGER IS FORMED WITH CAPITAL OF $36,000,000

Four Toronto Companies United Under One Control—Bonded Debt of Merger Will be $17,000,000.

Toronto, April 10.—A $19,000,000 electric merger will be formed in this city in the near future. The contracting parties will be the Toronto Electric Light Co., which passed into the hands of the Electrical Development Co. by the unanimous decision of the shareholders of the former company at a meeting held on Saturday, the Electrical Development Co., the Toronto Power Co., sometimes known as the Toronto & Niagara Power Co., and the Toronto Railway Co. The first company is capitalized at $4,000,000, the second at $6,000,000, the third at $1,000,000, and the fourth at $8,000,000, making a total of $19,000,000.

In addition to the above stock capital of the four companies there is a total underlying bond issue of $17,500,000, so that the total money value of the combination is really $36,500,000. The outstanding bond issue of the Toronto Railway Co. is $3,998,000; the Electrical Development Co., $10,000,000; Toronto Electric Light Co., $1,000,000; and Toronto Power Co., $2,500,000.

That such a move is contemplated and that the purchase of the Toronto Electric Co. by the Electric Development was but the initial step in this big financial combination, was learned last evening from a reliable source.

Credence is added to this announcement when it is taken into consideration that the interests of the four companies mentioned are almost identical.

These companies in their operations have for some time past been dovetailing their activities. As to the personnel of the parties interested, the names of Sir Henry Pellatt and Sir William Mackenzie occupy prominent positions in all of them Sir Henry is at the head of the Electrical Development Co. and the Toronto Electric Light Co., and a director of the other two. Sir William is at the head of the Toronto Railway Co. and the Toronto Power Co., and is also a director of the other two.

For all practical purposes there is a combination already of these four electric companies. The merger will be the formal public announcement that the companies are united.

HIS LORDSHIP BISHOP REEVE.
Who will administer the ancient and apostolic rite of confirmation at All Saints' Church this evening.

UNIONISTS ARE PLAYING POSSUM

Doing all They Can to Prolong the Debate.

London, April 10.—(New York Tribune cable.)—Prolonged resistance to the Parliament bill at every stage is the only course open to the Unionists. The committee stage, when resumed next week, may be accelerated by the scientific use of the closure, but obstruction so ingeniously devised and applied so systematically is likely to block legislation for many weeks. The Government whips no longer venture to forecast the date when the measure can be sent to the Lords or when the crisis will arise for which the royal guarantees are reserved. The Opposition, led with brilliant ability by A. J. Balfour, is attempting to tire out the Government and drag it into a conference where an agreement can be forced by negotiation.

The rejection of the Parliament bill by the Lords, on second reading, now seems unlikely, since Swift MacNeill has shown that the measure can be revived with little delay after promulgation for another session. The Unionist tacticians have reverted to their earlier policy of prolonging the debate in the committee stage and amending the measure until it is no longer recognizable. In either case the menace of the creation of peers in overwhelming number will be necessary if there is no possible compromise. An agreement may be facilitated when the understanding between the King and the Prime Minister is clearly known, instead of being conjectured vaguely by the Unionists and confidently assumed by the Radicals.

Meanwhile, with blizzards outside Parliament and tempests of passion and partisanship inside, invalidism is increasing, and the conflict threatens to end with the survival of the fittest. The breakdown of prominent men like David Lloyd-George, Austen Chamberlain, Lord Crewe and Lord Waldegrave alone attracts attention. The rank and file are also suffering on both sides. So many members are dropping out and the strain of public life is so excessive that the Ministerial threats of an autumn session may become an effective method of coercion.

In Peril on Island.

Halifax, April 10.—No word has been received by C. H. Harvey, agent of the Marine and Fisheries Department, from St. Paul's Island, where 140 of the crew of the abandoned steamer Harlaw found a refuge from the sinking ship. Mr. Harvey considers that this means the Newfoundland Government steamer Bonaventure, sent to the men's relief, has not been able to make the island.

CHATHAM MAN FINED FOR ASSAULT

Upon Young Girl on Fifth Street Bridge.

Special To The Review.

Chatham, April 10—Warren Shupe, the man who assaulted Olive Hickly on the fifth street bridge recently, was fined $37, following his conviction in court this morning.

BORDEN DOESN'T KNOW ABOUT IT

No Agreement Calling for Prorogation of House in May.

Special To The Review.

Ottawa, April 10.—R. L. Borden, this morning denied having any knowledge of an agreement, between the two parties, calling for prorogation of the House, about the middle of May.

OLD PARTIES ARE SPLIT BY THE RECIPROCITY QUESTION

DUKE WAS ILL

London, April 8.—The Duke of Connaught, who has been ill since March 4, and confined to his rooms, is much better. It was announced officially yesterday yesterday that the trouble is bronchitis.

Several Factions at Odds in the Congress and Hard to Say What Will Happpen to the Agreement.

Washington, April 10.—It is daily becoming more manifest that Congress is facing a stormy session, and that there can be made no forecast for the probable legislative outcome. Both of the parties are badly divided, and the leaders appear to have little hope of restoring anything more than surface harmony.

There are virtually four parties, each with a large representation, working at odds in the present session. The Republican minority of the House is divided between regulars and insurgents, as was evidenced by the vote in the Speakership contest. The breach between these two factions is even wider in the Republican majority of the Senate.

A sharp line has been drawn between the conservative Democrats of the Senate, who are opposed to any attempt at dictation on the part of Wm. Jennings Bryan and the progressive Democrats, including practically all of the new members and several veterans like Senator Stone of Missouri, who are Bryan adherents. The House Democratic majority seems thus far to have escaped a break, but the leaders fear that the party contest in the Senate may at any time spread to the other branch. The situation has interfered with the selection of committees and the beginning of legislative work.

While President Taft would like Congress to adopt the Canadian reciprocity agreement and defer other measures to the regular session, Speaker Champ Clark and Oscar Underwood have other views.

Now that the new majority in the House has adopted rules giving it just as much power as any majority ever enjoyed, there is no doubt that measures on the subject of direct election of Senators, publicity before elections of campaign contributions, Canadian reciprocity, revision of the woollen and cotton schedules, and any further tariff changes, the majority's desires will be sent to the Senate in whatever order is decreed by the ways and means committee. The Republicans may expostulate or denounce as they please; they will be powerless to prevent. The real legislative problem, therefore, will be at the Senate end of the capitol.

Only time will tell what sort of line-up there will be in the Senate on tariff matters. Previous sessions have indicated that there are just as ardent protectionists in the Democratic representation.

JAPANESE NOT AFTER NAVAL BASE

Say Members of Foreign Relations Committee.

Special To The Review.

Washington, April 10.—Members of the foreign relations committee, after looking over the accounts in the papers relative to the Mexican situation, have declared that Japan did not seek to establish a naval base along the Mexican coast.

ROOSEVELT HAD RUN FOR MONEY

Theodore Quite Satisfied He Has Had it All.

Spokane, Wn., April 10.—Theodore Roosevelt made his first public declaration regarding his possible candidacy for the Presidency at a luncheon given in his honor Saturday by the Commercial Club:

"I am not an aspirant for anything, because I have had everything," he said. "No other man alive has had—I don't know whether I ought to use this simile in the presence of the chaplain, but I am going to take chances—no other man alive has had such a good run for his money.

"You have nothing I want, except your respect and good-will, and all I desire is, so far as the chance arises where I am able to do so, to help you in any movement for the good of our common country."

Railway to Gaspe.

Montreal, April 10.—M. J. O'Brien, who built the Gulf Terminal Railway from St. Flavie on the I.C.R. to Matanne, 26 miles, states that the road will be continued on to Gaspe Basin, 180 miles, and also from St. Flavie to a junction with the Transcontinental, a further 100 miles.

GENERAL ELECTION BEFORE LONG, SAYS SIR FREDERICK

Hints at an Early Dissolution in Speech at Montreal—Conservatives in Peterborough Should be Active.

Montreal, Que., April 9.—Sir Frederick Borden, Minister of Militia, speaking before the Montreal Reform Club on Saturday night, intimated that there would be a general election before long, and that the contest would be fought out on the reciprocity question.

The recurring rumors of an early appeal to the people on the reciprocity question, backed up by political activity by government candidates and supporters, point out the necessity of the Conservatives of the county getting their organization into working order. The party that is on the job is the party that has a great lead on its opponent. Peterborough Conservatives should get into line as early as possible.

LINER FREED FROM SANDS

Slipped Off Bank as Easily as it Went on.

New York, April 10.—"All safe ashore" was the message flashed by the commander of the steamer Prinz Friedrich Wilhelm to his owners as the big liner with the 1,720 rescued passengers of the stranded Prinzess Irene warped into the North German Lloyd docks at Hoboken Saturday morning, having anchored in the harbor over night.

And yesterday afternoon, bearing no visible scars except a shattered rudderpost, the North German Lloyd liner Prinzess Irene slipped away from Fire Island as unexpectedly as she had come in the fog of Thursday morning. After 83 hours of imprisonment in the sand off the Lone Hill Life Saving Station, she cheated the "Graveyard of the Atlantic" and was floated with the aid of the tugs at 3.05 p.m. At 3.40 she left in tow of Scotland Light, practically at the entrance to New York harbor, to anchor for the night. To-day, the Irene came up to her dock, and after her hull is fixed she will be rushed to Newport for more thorough examination in drydock. Her stay there will depend on what the inspection discloses. The vessel has not taken a drop of water and her plates are thought to be intact.

The North German Lloyd Line has been noted for its kind-hearted leniency with conscientious commanders, and as the veteran Captain Peterson of the Prinzess Irene will take his ship back across the Atlantic under her own steam, substantially unscathed, it is the assumption here among those who profess to know, that Peterson's personal grief will be his chief punishment. He has had a flawless and notable record heretofore, and in New York steamship circles it is beleved that if his explanation of the grounding is considered satisfactory his reprimand will not be severe.

To the life-savers who followed the work to save the Prinzess Irene, her sudden flotation yesterday afternoon was a distinct surprise. Capt. G. J. Goddard of the Lone Hill station was almost flabbergasted. In his opinion it was due to a miracle and an unusually high tide stirred up by a southeasterly storm at sea.

POLICE SEIZED MORE BOOKS BUT THESE ARE MODERN ONES

Fiction Claimed to be Immoral Literature Taken Toronto Police.

Toronto, April 10.—Once more the police went gunning for undesirable books Saturday at 1 o'clock. They visited the emporiums of Albert Britnell and John P. McKenna, and secured three specimens at the first and two at the last port of call. The books which are now up for censure are very different from the classics which were recently condemned. This time the matter is extremely modern. At Britnell's "The Yoke," "Three Weeks" and "Cynthia in the Wilderness" were seized, and at McKenna's copies of the first two were taken.

The police hold that these books are obscene.

At the Britnell premises a search was made by Staff Inspector Kennedy and Detective McKinney who, armed with candles, descended into the cellar. They located a case of books lying adjacent to a drain pipe, among which were copies of all three books. These they seized and departed. At the McKenna store every assistance was given to the police and copies of two of the books were taken.

Summonses will be issued in each case for a day early in the week.

Burned to Death.

Halifax, Aprli 10.—Georgie Ryan, the four-year-old son of Chief Steward Ryan of the steamer Boston, was burned to death on Saturday. The Boston was due to arrive yesterday, but was detained by the weather, so that the father was not aware of the terrible affair until he landed. The mother of the child went out for five minutes to purchase groceries. During her absence the child's clothing became ignited at the kitchen stove and so badly was he burned that he died in an hour.

FOREIGNERS IN FLIGHT TO SAFETY

Chinese Soldiers at Canton Reported to be in Mutiny.

Special To The Review.

London, April 10—Cablegrams received here, report the Chinese soldiers about Canton to be in mutiny. Foreigners have taken flight to Hong Kong, the mutineers having threatened to burn Canton.

RUBBER TIRE BUSINESS HAS INCREASED 1000 PER CENT

Three Years Ago it Was $350,000—Now it is $4,000,000 and Still Growing.

The following item is interesting in view of the prospective starting of the Independent Tire Co. in Peterborough, providing the by-law is passed:

Montreal, April 10.—"Three years ago the rubber tire trade was only between $350,000 and $400,000 in the whole of Canada. This year it will be over $4,000,000. We expect our trade alone to be over the $300,000 mark this year. Trade is very brisk and lively being particularly progressive in the West, automobiles being purchased in astonishing fashion out there. We see a bright future for tires for trucks, and are expecting a great demand for such tires. Naturally, we are equipping our various branches to handle this growing branch of the trade," said W. P. Kearney, of the Rubber Tire Wheel Company Agency, Craig street, to-day.

"To protect their patents in Canada," he added, "it became necessary for the patentees to have their goods manufactured in the Dominion. The reason, too, for the repair work being done here is attributable to the amount which it would cost to have a tire repaired in the United States. Perhaps you would not credit it, but we cannot send a tire to the United States for repair without having to pay duty on it as a new tire on its return. Thus you see to the cost of repair would have to be added the cost of transport, plus the duty on a new tire."

Mr. Kearney spends a great deal of time away from Montreal visiting these branches, and last year travelled some 65,000 miles, sleeping a good portion of the year in trains. Mr. Kearney is very keen on the improvement of roads in Canada, and looks forward to the time when Canada will be a happy hunting ground for the touring motorists and cyclists, due to the provision of good roads.

BY AIR TO POLE

London, April 8.—An Australian despatch says Dr. Mawson, the Australian who is planning a trip to the Antarctic, has decided to take an aeroplane with him as part of his outfit.

ITALY VISITED BY EARTHQUAKES

Series of Eight Quakes Cause Panic at Rome.

Special To The Review.

Rome, Italy, April 10—A series of light earthquakes have caused a panic throughout the city to day, and many of the inhabitants are terrified. The quakes were not very heavy and very little damage was done.

The U.S. cavalry (colored) will not be sent on Mexican patrol duty, as race prejudice might be aroused.

BETWEEN YOU AND ME

Three score negro kitchen maids from Guadaloope have been brought to Montreal. The Black Hand is everywhere in evidence.

—o—

William Jennings Bryan has been offered a million dollars to live in Memphis. We might be induced to live in Lindsay for that amount.

—o—

Kingston wouldn't let the harem skirt on the street—it was a man. Now if it had been a girl——

—o—

Roosevelt is to be the great peace plenipotentiary of the world. Can this mean he is going to retire into Africa and leave us?

—o—

A Texas girl carried a revolver in her belt on a Winnipeg street. She probably was an advanced suffragette.

Horse Distemper

Prince Edward Farmer Solemnly Declares "Nerviline" Is a Specific.

"After fifty years' experience in raising horses I can safely testify that no remedy gives such good results for an all-round stable liniment as Nerviline." Thus opens the very earnest letter of J. J. Evanston, who lives near Wellington, P. E. "I had a very valuable horse that took distemper a month ago, and was afraid I was going to lose him. His throat swelled and hard lumps developed. His nostrils ran and he had a terrible cough. I tried different remedies, but was unable to relieve my horse of his pain and suffering till I started to use Nerviline. I mixed a bottle of Nerviline and sweet oil and rubbed the mixture on the throat and chest three times a day and you would scarcely believe the way that horse picked up. Nerviline cured him. I also have used Nerviline for colic in horses and cows, and earnestly recommend it to every man that is raising stock."

Nerviline CURES QUICKLY

For strains, sprains, swellings, colic, distemper, coughs, and colds, no liniment will prove so efficacious in the stable as "Nerviline"—it's good for man or beast, for internal or external use. Wherever there is pain, Nerviline will cure it. Refuse substitutes. Large bottles 50c, trial size 25c, at all dealers, or The Catarrhozone Co., Kingston, Ont.

CORNS CURED IN 24 HOURS

You can painlessly remove any corn, either hard, soft, or bleeding, by applying Putnam's Corn Extractor. It never burns, leaves no scar, contains no acids; is harmless, because composed only of healing gums and balms. Fifty years in use. Cure guaranteed. Sold by all druggists, 25c bottles. Refuse substitutes.

PUTNAM'S PAINLESS CORN EXTRACTOR

The Daily Review

SATURDAY, APRIL 8, 1911.

UNION LABEL

THE TIRE CO. BY-LAW

The by-law which will be submitted to the property holders of the city on April 25th to secure the location of the Independent Tire Company in Peterborough is one worthy of the support of every citizen qualified to vote.

It is not an extravagant by-law. It is not giving to the company concessions which will cost the city money. It will not add to the burden already borne by the tax-payer. The loan of $40,000 may seem high, at first glance, but an investigation into the surrounding terms should convince everyone that it is a good thing for Peterborough and should be supported.

The terms of the by-law, have been made clear on occasions, but that all may get a grasp of what is demanded of the city and of the company, it may be well to repeat what the bargain is.

The company agrees to buy a site, and erect a three-storey brick building suitable for its work, by July 1st, of 1912, such site and building to be worth at least $40,000. It will install machinery valued at $75,000 at least, and always keep this value on hand. It will have a paid-up capital of $150,000, and will within 30 days of starting, employ 40 operatives, ninety days 60 operatives, and within a year shall employ 100, and continuously employ at least that number.

The city makes a loan of $40,000 secured by a first mortgage on site, buildings and machinery, in instalments, the instalments being conditional upon every conditions of the company's undertakings being lived up to. The company undertakes to pay back that loan at the rate of $2,000 yearly, with interest at 4 1-2 per cent., or the same as the city pays on the debentures. The loan thus costs the city nothing, the advantage in the affair being to the company, which gets a lower rate of interest than the bank accommodation would offer.

The only question facing the city rate-payers is:—Is the security for the loan adequate? Assets of nearly $200,000 are involved as against a liability of $40,000. From this it will be seen that the city is properly protected.

Vote for the by-law on April 25th, as the advance of the city depends on the maintenance of the city's reputation for industrial activity. Factories follow each other. To grow into a larger and better city more industries are needed, for where there is a demand for labor will there be population and prosperity. Peterborough needs the rubber factory, which promises a bright future. Will you vote to give the city another boost?

Wood's Phosphodine, The Great English Remedy. Tones and invigorates the whole nervous system, makes new blood in old Veins, Cures Nervous Debility, Mental and Brain Worry, Despondency, Sexual Weakness, Emissions, Spermatorrhoea, and Effects of Abuse or Excesses. Price $1 per box, six for $5. One will please, six will cure. Sold by all druggists or mailed in plain pkg. on receipt of price. New pamphlet mailed free. The Wood Medicine Co. Toronto, Ont. (formerly Windsor)

TAX RATES

In an article on tax rates the Galt Reporter says that Brockville has a rate of 29 mills, Berlin 22 1-2, Guelph 22, Brantford 23 1-2, Waterloo 24 and Peterborough 28. As far as Peterborough is concerned the Reporter is only 6 mills out—not much, of course. But it all depends on whether assessment is high or low, as to what the people pay. A fairer basis of comparison is the total taxes paid per head of population. In this Peterborough with a 22 mill rate, is fourth on a list of eighteen Ontario cities, with $10.77 per head indicating that this city is one of the lowest taxed cities of the province. Unfortunately Galt is not listed in the table of the eighteen, and it cannot be compared with Peterborough. Brantford, which in 1909 had a 20 mill rate, paid an average per capita tax of $13.41, compared with $10.77 by Peterborough. With a 23 1-2 mill rate, this tax will amount to about $15.

DIVORCE CASES

Down at Ottawa there is a committee of delightful old gentlemen, who listen with ears wiggling over savory details of divorce cases. This is the Senate Divorce Committee, presided over by Senator Kirchoffer, of Manitoba. The committee has under its jurisdiction Ontario, Quebec, Manitoba, Saskatchewan, Alberta, Yukon and other territories in Canada; Nova Scotia, New Brunswick, Prince Edward Island and British Columbia retaining their pre-confederation divorce courts.

The Senate Committee does not grant many divorces. In fact, the expense and difficulty put it beyond the reach of most people, and great wrongs may be endured in silence because of this inaccessibility. Since 1868 the average number of divorces has been three per annum, and only in 1906, 1909 and 1910 have there been over ten granted. The records of the Senate show that between the years 1897 and 1906—the years for which figures are available — the Senate Committee granted one divorce for every 27,249 of population in Ontario; one for 170,980 in Quebec; for 58,565 in Manitoba. In Nova Scotia, where there is a regular divorce court, in these years there was one divorce for 8,800 people; one for 17,863 in New Brunswick; one for 2,600 in British Columbia.

During this decade, 539,362 divorces were secured in the United States, or one for 1,360 population; and in Britain one for every 17,000 population. That the part of the Dominion under the jurisdiction of the Senate compares most favorably with the provinces and states under court administration is patent.

The few divorces in Quebec is accounted for by the fact that the Roman Catholic Church refuses to recognize divorce. While it is admitted that divorce is a great evil, and a contradiction of Divine injunction, it must certainly be admitted that grave circumstances call for a decree. The Canadian law prescribes divorce for one sin, yet the Roman Catholic senators vote consistently against divorce, even if the customary legal ground is proven—thus voting against the law. There is a nice question as to whether they observe their oath to serve according to conscience and the law, in thus voting.

CANADA AS THE PRIZE

The Boston Herald, on Nov. 25th, 1904, editorially commented on a speech by Eugene Foss, now Democratic Governor of Massachusetts. As long ago as 1904 the real object of the reciprocity pact was recognized by Americans. Isn't this illuminating to loyal Canadians?

"The United States, Canada and England are the interested parties; the two former, with their elections over, are arranging their line-ups, and Britain, diplomatic but apprehensive, watches from afar. As goes the battle, so rises or sets her star of a great consolidated empire, in the opinion of many careful observers.

"Of late years, there have been two quiet but significant movements in the Anglo-Saxon world—reciprocity in America and Imperial federation in Great Britain and her colonies. The important fact, which it would seem, has not been apprehended by people in general, is that the one policy implies the virtual destruction of the other.

"In plain words, it is held that American reciprocity with Canada means the end of British Imperial federation.

"BUT THE INDICATIONS ARE THAT THE AWAKENING OF AMERICAN STATESMEN HAS COME. THE CONTEST DRAWS ON, AND THE GREAT PRIZE IS CANADA—NOMINALLY COMMERCIAL CANADA, BUT ACTUALLY THE POLITICAL DOMINION.

"When we consider that two-thirds of our foreign trade is with England and her colonies, we should see the importance of not permitting the Chamberlain propaganda to go into effect against us.

"Now, the only way that we can head off Chamberlain and his growing movement is by taking the initiative and making a reciprocity treaty with Canada, for without that great colony the late colonial secretary's scheme must fall to the ground.

"America has not yet realized what a blow this preferential scheme, with a consolidated British empire, could inflict on the United States. Our farmers, in particular, would be badly injured in the important matter of wheat, and still greater throngs of our people would flock over the border into the rich lands of Western Canada. That country would be built up at the expense of our own.

"Reciprocity begets reciprocity. LET US MAKE A STAND, IF ONLY IN A FEW THINGS—IT WILL SURELY GROW. At first, quite likely, we may not be able to get all that we want.

"Premier Laurier, who has recently been triumphantly returned to power, is known to favor reciprocity. We are now at the parting of the ways. Canada is to go with us or with England.

"But, as we have intimated, it will be wise and high statesmanship to approach Canada with a generous treaty of trade, which will not only insure to the benefit, in a commercial way, of Americans generally, but may prevent the consummation of a political scheme which must work us great ill as a nation.

"It is no longer the New England manufacturer, hat in hand, pleading, with scant hope, for industrial life; but an aroused American spirit, quickened by the joy of imminent commercial and political conflict with a mighty rival for possession of an undeveloped empire."

A BIT OF HISTORY

The following bit of conversation took place in Washington over two years ago. With what force does it apply to the present situation, revealing hidden light on the subject?

(Extract from report of tariff hearings before the Ways and Means Committee, December 4, 1908, when the Payne-Aldrich bill was pending in Congress.)

Mr. Champ Clark—Nearly all those who are raising wheat in the northwestern British possessions are Americans who have gone over there, are they not?

Mr. Henry—A great many of them are; yes, sir.

Mr. Clark—Nearly the whole outfit?

Mr. Henry—Yes, sir.

Mr. Clark—Fixing to bring that country into the United States, are they not?

Mr. Henry—I cannot speak for them.

The Chairman—I do not think you ought to give it away if they are.

Mr. Clark—That is exactly what they will do; exactly what they did with Texas.

THE MOST-FAVORED NATION TREATY

Anglo-Japanese Agreement Provides for Exemption of Canada

London, April, 6—The Anglo Japanese Treaty, signed yesterday, marks a new departure in the treaty position of Canada and the Overseas Dominions.

Under the existing treaties with other countries, Canada can only be relieved from the most-favored nation obligations by the denunciations of the whole treaties by the Imperial Government, and this would, in the opinion of the British Government, mean a great breach of the commercial relations of the United Kingdom, and the whole Empire, with the foreign nations concerned.

In order to provide a partial escape from this dilemma, the British Government has now set an important precedent in its trade treaties by arranging with Japan that Canada may withdraw separately from the treaty upon one year's notice, leaving the treaty still in force with the rest of the Empire.

Sir Edward Grey's announcement in the House of Commons last night, indicates that the British Government is at last proposing to take up with the United States Government the differences of interpretation of the most-favored-nation treatment, which the Canadian-American reciprocal proposals have brought into prominence.

It has created much prejudice here against the free trade methods that Britain should have no means, by negotiating a tariff or otherwise, of inducing the United States to give the United Kingdom equally good tariff treatment, as is now to be given to another State of the Empire, namely, Canada.

Many authorities here contend that this differentiation between the different parts of the Empire by a foreign country must, unless checked, ultimately lead to the break-up of the whole Imperial system.

Personally Conducted Tours

to Cuba, Europe, Mediterranean, Panama, Orient, South and Central America, Mexico, Alaska, and around the world. Particular attention is called to the coronation tour to England, also the National Education Association tour to San Francisco. Full particulars from A. E. Duff, District Passenger Agent, Grand Trunk Railway System, Toronto, or I. N. Gordon, St. Catharines, Ont.

High Constable Merewether will act as sanitary inspector of Guelph for $700 a year.

PILES CURED IN 6 TO 14 DAYS

PAZO OINTMENT is guaranteed to cure any Case of Itching, Blind, Bleeding or Protruding Piles in 6 to 14 Days or money refunded. 50c.

REVIEW WANT ADVTS.

The Review want advertisements are read by thousands, for people want what they want when they want it.

If you need help,—Servants hands, or workmen try the Review want ad columns.

If you have anything to sell, from a pickaxe to an Auto, use the Review want ad columns.

If you have lost anything try a want ad in the Review and almost certainly you will recover the lost article. If you want an owner for anything found a Review want ad will bring the owner to light.

One Cent Per Word

Advertisements under this head 1c per word

Advertisers, if they prefer, may use as many as 25 words at the rate of 25c for one insertion, 38c for two insertions, and 50c for three insertions.

RATES

10 Words—1 TIME 10 Cents
25 Words—1 TIME, 25 Cents
25 Words—2 TIMES, 38 Cents
25 Words—3 TIMES, 50 Cents
25 Words—6 TIMES, 75 Cents
LOCALS (Reading Type) 48 cts per inch (4 cents per line.)
LOCALS in Dark Type 60c per inch (5 cents per line.)

Wanted

WANTED

SMART BOY WANTED, 16 YEARS OLD, AS Telegraph Messenger. Good chance to learn telegraphy. Apply C.P.R. Telegraph Office, 343 George street. 3d

For Sale or To Rent

FOR SALE

A LIGHT DELIVERY WAGGON. Enquire at office. The GEO. MATTHEWS Company, Limited. 3d

MOTOR FOR SALE

ONE TO TWO H. P. DIRECT CURRENT Electric Motor. In perfect order. For sale at a bargain. Apply to Review Printing Co., Peterborough. tf

FOR SALE

AN ESTABLISHED PROFITABLE FEED Business with Roller and Chopper. Must be sold, owner has other interests. Owner, Box 9, Peterborough Review. 6d.

OFFICES TO RENT

NEAR POST OFFICE, HEATED AND WITH good vault. Dennistoun, Peck & Kerr

TO RENT

LARGE STORE HOUSE, Hunter st., on Grand Trunk spur, suitable for wholesale warehouse or fruit dealer. Will rent building or section. Apply C. H. Rogers, Peterborough Canoe Co. 12d

SETTINGS OF EGGS FOR SALE

BRED TO LAY — WHITE LEGHORNS AND Rhode Island Reds, both combs. Trap nested for egg production. $1 25 per setting, $8 00 per 100. Apply — Grove Poultry Yards. Leave order at 174 Charlotte Street. 6d

TO RENT

STORE AND UPPER FLOOR IN GRAND Opera House Block. Would make first class music store or any other suitable business. Also a good Butcher Shop with large refrigerator, corner McDonald & Aylmer Sts. Immediate possession. Apply to J. J. Turner & Sons, Awning and Tent Manufacturers, George Street, Peterborough. tf

FOR SALE—$3000—FOR SALE

FOR SALE AT THE PRICE OF $3,000—THAT Eligible Residence, No. 147 Hunter St., East, Brick, steam heated, modern conveniences, seven bedrooms, fixed basins and taps in bed rooms, billiard room in basement. Ten minutes walk from post office. Apply to Mr. E. A. Peck, Peterborough.

FOR SALE

LOT ON CLEAR LAKE, KAWARTHA PARK

Suitable for summer home; 200 feet frontage; near fine sandy beach for bathing; good spring; well wooded; best locality; good steamer service. Further particulars apply to Box 24 Review office. 6d

FOR SALE

Iron Pipes for water and steam, Posts, Belting Pulleys, Shafting, Chains, Iron and Wood Pulleys, Steal Beams, Rails, Wire Fencing, new and slightly used. Very cheap. Send for Catalogue, and state what you need.

The Imperial Waste & Metal Co.
7 Queen Street - MONTREAL

WE SELL Anything you want
WE BUY Anything you have to sell.

JAY'S Stores
388-392 AYLMER ST. PETERBORO'

W. & A. KINGDON
Painters, Paper Hangers, Gilders Glass Embossers and General House and Church Decorators

All work guaranteed and executed with despatch. Our charges are moderate and we only use the best materials.

Estimates cheerfully furnished.

Address 762 Water St. Phone 1140

GRAND TRUNK RAILWAY SYSTEM

EASTER RATES

Single Fare FOR Round Trip

(with minimum charge of twenty-five cents)

between all stations in Canada, also to Niagara Falls and Buffalo, N. Y. Detroit and Port Huron, Mich.

Good Going April 13, 14, 15, 16, 17
Return Limit April 19th, 1911

LOW RATES TO THE WEST

Ask nearest Grand Trunk Agent about "Homeseekers," "Colonist" and "Settlers" excursions or address

A. E. DUFF, D. P. A., Toronto, Ont.

CANADIAN PACIFIC RAILWAY

SINGLE FARE FOR EASTER

GOOD GOING
April 13, 14, 15, 16, 17
RETURN LIMIT, WED. APRIL 19
Minimum Rate of 25c.

NEXT HOMSEEKERS EXCURSION
TUESDAY, APRIL 18
Through Train Toronto to Winnipeg, 2 p.m. Colonist and Tourist Cars.

ASK FOR HOMESEEKERS BOOKLET

THE IMMIGRATION DEPARTMENT
of the
Canadian Northern Ry. System
is prepared to obtain
FARM LABORERS and DOMESTIC SERVANTS
For Any Point in Ontario

If you want help, domestic or farm hands, have friends to bring out from the Homeland this year next year, or at any time, the service of the Department is at your disposal without any cost to you.

Write to—
THOS. HOWELL,
GENERAL IMMIGRATION AGENT
CANADIAN NORTHERN RAILWAY
54 KING STREET EAST,
TORONTO, ONT

Canadian Pacific Ry.
ROYAL MAIL
EMPRESSES
OF THE ATLANTIC

Length, 570 feet Breadth, 65½ feet Tonnage, 14,500
Wireless and Submarine Signals
HOLD ALL RECORDS BETWEEN LIVERPOOL AND CANADA

First Sailing From Quebec
EMPRESS OF IRELAND . . . . MAY 5th

N. B.—A special sleeping car will run to the ship's side, leaving Toronto at 10:30 the evening before.

Apply to any R'y or S.S. Agent or to W. McIlroy, City Passenger Agent, Peterboro.

TORONTO SAVINGS and LOAN COMPANY

Paid up Capital - $1,000,000.00
Reserve Fund - - - - 720,000.00

Savings Department

3½% interest paid quarterly on deposits of One Dollar and upwards. Interest accrues from date of deposit to date of withdrawal.

Depositors are offered every facility afforded by modern methods of banking

Security Afforded Depositors

Total Assets of the Company, December 31st, 1910 - - $3,355,504.40
Total Liabilities to the Public 1,566,026.69
Surplus - - - - $1,789,477.71

Money to Loan
on City or Farm Property at lowest current rates of interest

HEAD OFFICES:
436 George St., - Peterborough
W. G. MORROW
Managing Directors

AUCTIONEER

James E. Cope
Auctioneer and Valuator
FARM and REAL ESTATE SALES
Executed with Promptness and Care.
OFFICE and RESIDENCE, 213 Stewart St.
At Munro House, Saturdays.

Medical

DR. E. V. FREDERICK
M.R.C.S. (Eng.) L.R.C.P. (London)— Surgery and Diseases of Women. 402 George Street. Hours 1.30-3.30—7-8.

DR. FRANK C. NEAL
M.R.C.S, Eng., L.R.C.P., London. "Internal Medicine."
Special Attention to Diseases of Chest.
Hours: 2-4 p.m., 7-8 p.m. Phones: Bell 851, mach. 225
314 Rubidge Street.

DR. BUCHANAN
F.R.C.S., Edinb: M.R.C.S., Eng., L.R.C.P., Lon Specialist Eye, Ear, Nose and Throat. Phone 519; 169 Charlotte St. Hours—9-11 a.m., 2-4 p.m 7-8 p.m.

DR. E. A. HAMMOND
Late assistant Westminster Hospital, Brompton Hospital, National Heart Hospital, St. John's Skin Hospital, London, Eng. Also of Rotunda Maternity Hospital, Dublin.
Special—Diseases of Heart, Skin and Stomach
Office—543 Water Street
Bell Phones, Office 463—House 1301

Osteopathy

DR. ASA G. WALMSLEY
Osteopathic Physician
Office over Canadian Bank of Commerce, Hunter Street entrance.
Office Hours—9 to 12 a.m., 2 to 5 p.m. Evenings by appointment. Consultation free. Bell Phone 649

Legal

RUDDY & BURNHAM
Barristers, Solicitors, Notaries, etc
Office — No. 379 Water Street, Peterborough
Money to Loan.
Robt. Ruddy, K. C. J. H. Burnham, M.A

O'CONNELL & GORDON
BARRISTERS, SOLICITORS AND NOTARIES
Hunter Street, two doors west of Post Office,
Daniel O'Connell George N. Gordon

A. E. DIXON
Barrister, Solicitor, etc.
Office corner Hunter and George Sts., Peterboro Entrance next to W. Madill's Drug Store.

R. E. WOOD
BARRISTER, SOLICITOR, Etc Office removed from Bank of Commerce Building to 435 George street, recently occupied by E. B. Edwards. Money to Loan.

W. H. MOORE
BARRISTER, SOLICITOR, in the Supreme Court etc Office—Hunter Street, first stairs west Post Office

HALL, HAYES & HALL
BARRISTERS, SOLICITORS and NOTARIES PUBLIC, Hunter Street, Peterborough, next the English Church. Money to Loan at the lowest rates of interest.
E. H. D. Hall, City Solicitor.
Louis M. Hayes K. C. Basil D. Hall

HALL, MEDD & DAVIDSON
(Successors to Stratton & Hall)
BARRISTERS, SOLICITORS, Etc, Peterborough Ont Office—Corner of Hunter and Water Sts over Bank of Commerce.
R. R. Hall, M.P. S. T Medd W. S. Davidson

DENNISTOUN, PECK & KERR
BARRISTERS, SOLICITORS, NOTARIES
415 Water Street, Peterborough
Money to loan at lowest current rates of interest Easy terms of repayment.
E. A. Peck F. D Kerr R. M. Dennistoun

Money

BENNET & GOODWILL
BARRISTERS, SOLICITORS, Etc, 375 Water Peterborough Telephone No. 191.
Money at Current Rates Upon Easy Terms.
J. W. Bennet E. L. Goodwill

MONEY TO LOAN
MORTGAGE LOANS
ON CITY AND FARM PROPERTY
at lowest current rates
DENNISTOUN, PECK & KERR
415 Water St., Peterborough.

Money to Loan
at lowest current rates
— ON —
FARM, TOWN OR VILLAGE PROPERTY
ON EASIEST TERMS OF REPAYMENT
HALL, MEDD & DAVIDSON
Successors to Stratton & Hall
BARRISTERS. Office—corner of Hunter and Water Streets over Bank of Commerce

COAL THAT IS COAL

Is the LEHIGH VALLEY COAL at
$7.50 PER TON

Hardwood
First-Class. - - - Best in City
Four Foot $6.00 Per Cord
Cut and split as desired
—AT—
J. E. A. FITZGERALD
Phone 111

Often Saves Human Life

WHEN the doctor is summoned to the farm, it is generally in an emergency case.

Often it is a matter of life or death.

A member of the family has been stricken with sudden illness or an accident has occurred.

Every minute's delay reduces the chances of recovery.

It is then that the Bell Telephone is "worth its weight in gold" to the anxious farmer.

It pays for itself then and there.

Peterborough Exchange, 1375 Subscribers including 145 on Rural Lines.

Every Farmer needs Telephone Service in his business.

Favorable Rates and a large Exchange Service make the Company's proposition attractive.

If you are interested, ask the Company's Local Manager for particulars, or write

THE BELL TELEPHONE COMPANY OF CANADA, MONTREAL.

VIRGINIA OF THE AIR LANES

A Romance Of Flying

By HERBERT QUICK

Copyright, 1909, by the Bobbs-Merrill Company

CHAPTER XI.

THE AERONEF VIRGINIA.

VIRGINIA, left alone, was rather glad of it. Her desertion of the Shaynes was a crisis in her life. She had acted impulsively in a matter of great moment and needed time for thought. She had taken flight to Carson's Landing and to shelter in the shade of the sole remaining branch of her family tree, full of confidence that she would find there a silver haired uncle and a delicate old lavender aunt, redolent of the old regime and ready to receive her tenderly loyal to the Carson blood.

Instead of silver hair, Theodore, the audaciously false uncle, had the "little, silky kid's mustache," and there was no aunt. The grandniece of old General Carson, related to Theodore Carson by no chain of descent save the dubious one of the original third Carson brother of hundreds of years ago and the ownership of this plantation, was weakly allowed to assume kinship from the place and name and never thought of sitting down with Theodore and tracing the thing out. She wondered just what the relationship was anyhow. Chloe said that Cahsonses were Cahsonses, and she never bothered about different kinds. He couldn't be a real uncle, Virginia felt sure of that. He might be a son of General Carson by a second wife. He was the head of the family anyhow. She must be satisfied with that.

Of his invention, save that it was in the mysterious shed, chosen because of its remoteness and its unobstructed beach, she really knew nothing. She began to wonder now whether he was a world's genius or only the crude product of a country college, with nothing to command a second glance except his sinewy erectness, the pathetic yearning in his eyes and the wonderful softness in his voice.

"Uncle Theodore," suggested Virginia to Mrs. Stott, "has invited us to visit him. And, do you know, I think we'll go back with the captain if you can overcome your aversion to the water."

"Will the bay be rough?" asked Mrs. Stott as if confident that the captain served out the weather.

"Dead ca'm, ma'am."

"We'll go," said Mrs. Stott.

The ladies hurriedly packed their dunnage and embarked. They were a gay party. Virginia was full of laughter. Her color rose and her eyes dilated as they took the stream early enough to let them through the new canal into the lagoon by daylight.

"Do you see any signs of a storm?" asked Mrs. Stott, noting his upward glances.

"No, ma'am," he returned. "Ah was just tryin' to make out if Ah'd eve' seen that craft befo' aloft thah."

The craft alluded to was a great silver Condor, gleaming in the sun.

Virginia studied her absorbedly with her field glasses.

"I think," said Virginia, "that she's the Roc. I'm sure of it."

"Yes, ma'am," replied Harrod.

"She's lyin' to," said the captain. "Thah goes huh lift down."

"Why," asked Virginia wonderingly, "what can she want over there in the woods?"

"She's jist about ove' yo' home, ma'am," said Harrod.

Virginia grew pale and, asking for the glass, scanned the great aerostat with the lowered lift, like a nexus, to the ground.

"Can't you go a little faster?" said she, laying down the binoculars.

"Aftah we clear Week's bay," said the captain.

Once clear of the channel, they stood for the south shore, the engines firing in continuous explosion. Suddenly with a little scream Virginia leaned out to look upward past the awning. In the water, instead of bird or sail or cloud, she had seen, coming up from the depths under their rail, the Roc, under full speed, her great engines purring like tiger cats, her screws shimmering, her giant hull a resplendent bubble of steel. Looking up, Virginia saw her overhead and cowered back into the boat, for peering over the rail and calling like an evil bird was Silberberg.

"Shall Ah answer the hail, miss?" asked the captain.

"No!" whispered Virginia. "Take no notice, I beg of you, captain!"

The Roc swept on like a meteor, leaving the launch behind. Virginia

VIRGINIA STUDIED HER ABSORBEDLY WITH HER FIELD GLASSES.

asked the captain if he supposed she had been recognized.

"Ah reckon not, miss," said he. "Jist a chance meetin', Ah reckon. She's come to, raght ove' the inn," said the captain.

Virginia sat under the middle of the awning, quite in a tremble. The boat slowly threaded the shelly entrance to the bayou and passed the wharf of the inn. The people on the quay were craning their necks at the descent of the passengers from the Roc.

"Hurry, captain, hurry!" urged Virginia.

To be Continued,

Opera House Had Close Shave.

Brockville, April 10.—Brockville's opera house, which is being remodelled at a cost of over $40,000, had a close shave from going up in smoke at an early hour yesterday morning. When the town turned over the building to a private company, it reserved an annex on the west side, extending to the top of the structure, for a hose tower for the fire department. Between one and two o'clock, residents of the neighborhood discovered the tower ablaze. The flames worked through the roof of the opera house, but were extinguished before much damage was done by either fire or water. Over 1,200 feet or hose was consumed, which, with the damage to the tower, is covered with insurence.

Grenfell Dined by Pilgrims.

New York, April 10.—Wm. Butler Duncan, president of the Pilgrims' Society, and the members of its executive committee, gave a luncheon Saturday in honor of Dr. Wilfred Grenfell, famous as the superintendent of the Labrador medical mission to deep sea fishermen, and British magistrate in charge of the Labrador coast.

Dr. Grenfell gave a brief account of the conditions on the Larbador coast and paid tribute to the assistance he had received from students of Yale, Harvard, Princeton and the University of Pennsylvania.

Found Famished Crew.

New York, April 10.—The steamer Philadelphia reached New York from Southampton with news of the schooner Gusta Fritz, which left Langue, South America, two months ago. The liner sighted the signals of distress on the morning of April 3, and found aboard a famished crew. The captain of the schooner said that he has been off his course for 43 days. The Philadelphia supplied the half-starved crew with food.

Tapestries Sold for Fortune.

London, April 10.—According to generally well-informed sources England, is threatened with the loss of the famous Knowle tapestries, belonging to Lord Sackville.

Negotiations are said to be practically completed whereby the collection consisting of thirty-four wonderful pieces, will be sold to a French syndicate for a sum believed to exceed $250,000.

Hamilton electrical workers want an increase of five cents an hour.

TELEGRAPHIC BRIEFS.

C. P. R. mechanics in the west may strike.

There was fierce fighting in Mexico yesterday.

James Lightal, a guest at the Union House, Toronto, ended his life yesterday.

John Kelley, who escaped from New Hamburg, Ont., lock-up last September, has been re-arrested.

Russell Vickers, aged fourteen, was shot and killed by a companion while playing at war at Belleville.

Dr. W. P. Caven of Toronto reported on Saturday to the Divisional court that he had found Michael Fraser sane.

C. D. Sheldon was arraigned in the Montreal Police Court on three charges of fraud. He pleaded not guilty and was remanded.

There have been ten more smallpox patients taken to the infectious hospital, Ottawa, since Saturday. The patients now total 37.

Norman Blaine, aged 23, deserter from the Niobe at Halifax, is under arrest at Moncton, N.B. He was calling on some clergymen collecting aid when arrested.

Two hundred men, women and chilrden were burned to death in Bombay, India, which destroyed a thatched structure in which they had gathered for a festival.

Henry Graham, collector of customs at St. Stephen, N.B., fell dead in the street from heart failure, while walking from his office to his home, accompanied by his wife.

The new British battleship cruiser Indefatigable has made the record speed for Dreadnoughts of 29 knots. The Indefatigable was launched at Devonport in October, 1909.

At the meeting of the executive council of the board of governors of the Victoria Order of Nurses, it was announced that the Queen has consented to be patroness of the Canadian order.

While crossing the street car tracks at Barton and Catherine street, Hamilton, Saturday, Duncan A. Morrison, a mute, living at 37 Imperial street, was struck by car No. 403 and instantly killed.

Militia Changes.

Ottawa, April 10.—Militia orders state that the period of appointment of Lieut.-Col. J. Massie as principal veterinary officer of the R.C.A. has been extended to March 1st, 1912.

Leut.-Col. L. N. Laurin, of the 87th Regiment, has been appointed commander of the 11th infantry brigade.

The 5th Field Co. C.E. is to be organized with Alex. Macphail as commander.

Sir Henry Pellatt's tenure of command of the Q.O.R. has been extended to April, 1912.

Major Z. G. Chabot has been appointed commander of the 9th regiment.

Lieut.-Col. C. E. English's service in the R.C.A. is extended to April 1, 1913.

Would Not Help Empire.

London, April 10.—Lord Selborne, speaking at a meeting in support of Imperial preference, referred to American-Canadian reciprocity. He entirely accepted Secretary Knox's disclaimer in behalf of the United States Government of any idea of absorbing Canada, but complained that this was the first time any part of the British Empire would enjoy preferential treatment in a foreign country over the rest of the Empire.

It was impossible, he said, to regard the precedent with satisfaction, and they could not hold that the agreement was to the commercial and industrial advantage of the United Kingdom.

Friend of Kings.

Lord Farquhar, who, as chairman of the League of Mercy, has received a letter from King George expressing his interest in the good work which the League is doing, was for many years King Edward's adviser on all matters relating to His Majesty's private, financial, and business affairs. It was Lord Farquhar who, when King Edward ascended the throne, discovered that many abuses had crept into the working of the royal household, and these he promptly brought to an end. Lord Farquhar is, in every way, a man of the world, and, say his friends, has been so from boyhood. At least, they tell a story of his walking into a village school near Cromer on his tenth birthday and in a lordly way demanding to inspect the children's writing. The copybooks were laid out and inspected, and then the youthful critic said, "Well, boys, I can't say much for your work, but as it's my birthday you may all take a holiday from now." In one minute the school had cleared.

CARTER'S LITTLE LIVER PILLS.

CURE

Sick Headache and relieve all the troubles incident to a bilious state of the system, such as Dizziness, Nausea, Drowsiness, Distress after eating, Pain in the Side, &c. While their most remarkable success has been shown in curing

SICK

Headache, yet Carter's Little Liver Pills are equally valuable in Constipation, curing and preventing this annoying complaint, while they also correct all disorders of the stomach, stimulate the liver and regulate the bowels. Even if they only cured

HEAD

Ache they would be almost priceless to those who suffer from this distressing complaint; but fortunately their goodness does not end here, and those who once try them will find these little pills valuable in so many ways that they will not be willing to do without them. But after all sick head

ACHE

Is the bane of so many lives that here is where we make our great boast. Our pills cure it while others do not.

Carter's Little Liver Pills are very small and very easy to take. One or two pills make a dose. They are strictly vegetable and do not gripe or purge, but by their gentle action please all who use them.

CARTER MEDICINE CO., NEW YORK.

Small Pill. Small Dose. Small Price.

THE MARKETS.

Liverpool Wheat Futures Close Higher, Chicago Lower—Live Stock —Latest Quotations.

LIVERPOOL, April 8.—At the start the disposition shown by shorts to cover with offerings lighter and values 1-4d to 1-2d higher, and during the morning the market held firm with support in May, which month further advanced 1-4d. Notwithstanding the prospects of heavy world's shipments and the bearish showing of the Great Britain official report speculative interest was disposed to support and shorts were nervous. Advices from Russia less favorable. At the close market was firm, 3-8d to 1-2d higher than yesterday, with shorts in May nervous.

CHICAGO, April 8.—Discovery that cash concerns here and southwest were having no part in the wheat and flour demand reported at Minneapolis, pulled out support to-day from under the Chicago market. Moisture and warm weather in the spring crop territory operated also in aid of the bears. Closing figures were a shade to ½c lower than 24 hours previous. Corn finished ⅛c to ¼c net higher, oats up ¼c to ⅜c and hog products at 5c to 15c decline.

Winnipeg Options.

	Close.	Open.	High.	Low.	Close.
Wheat—					
May	90⅛	90¼	90½	89⅞	90
July	91⅝	91⅝	92	91½	91⅝
Oats—					
May	32⅞	....	....	....	33¼
July	33½	....	....	....	33⅝

Toronto Grain Market.

Wheat, bushel	$0 80	to $0 82
Wheat, goose, bushel.....	0 78	....
Rye, bushel	0 66	0 68
Barley, bushel	0 65	0 66
Oats, bushel	0 38	....
Buckwheat, bushel	0 48	0 50
Peas, bushel	0 78	0 80

Toronto Dairy Market.

Butter, store lots	0 17	0 19
Butter, separator, dairy, lb.	0 22	0 24
Butter, creamery, lb. rolls..	0 26	0 28
Butter, creamery, solids....	0 24	0 26
Eggs, new-laid	0 18	....
Cheese, lb.	0 13½	0 14
Honeycombs, dozen	2 50	....
Honey, extracted, lb.........	0 10	0 11

Liverpool Grain and Produce.

LIVERPOOL, April 8.—Closing—Wheat—Spot, dull; No. 2 red western winter, no stock; futures, firm; May, 6s 8d; July, 6s 7⅜d; Oct., 6s 7⅜d; flour, winter patents, dull, 27s; hops in London, Pacific coast, firm; £4 15s to £5 5s.

London Produce Market.

LONDON, April 8.—To-day's boat, ex-Denmark, landed 594 bales of bacon. Canadian steady, 52s to 59s to 60s; hams, Canadian, long cut, 58s to 67s. Cheese, very firm, but quiet; finest white or colored, 63s to 64s; secondary grades, small lots, 1s less.

CATTLE MARKETS.

New York Live Stock.

NEW YORK, April 8.—Beeves—Receipts, 2800. No trade. Feeling steady. Calves—Receipts, 260; feeling steady.

Sheep and Lambs—Receipts, 2700; steady; unshorn lambs, $6.25; clipped, unsold; sheep, nominally weak.

Hogs—Receipts, 1385; nominally steady.

Chicago Live Stock.

CHICAGO, April 8.—Cattle—Receipts estimated 300; market steady. Beeves, $5.25 to $6.90; Texas steers, $4.50 to $5.75; western steers, $4.90 to $5.90; stockers and feeders, $4 to $5.75; cows and heifers, $2.70 to $6; calves, $5 to $7.

Hogs—Receipts estimated at 11,000; market slow, at yesterday's average; light, $6.45 to $6.85; mixed, $6.30 to $6.80; heavy, $6.05 to $6.60; rough, $6.05 to $6.25; good to choice heavy, $6.25 to $6.60; pigs, $6.40 to $6.85; bulk of sales, $6.30 to $6.50.

Sheep—Receipts estimated at 2000; market steady; natives, $3 to $5; westerns, $3.25 to $5; yearlings, $4.50 to $5.60; lambs, native, $5 to $6.50; western, $5 to $6.50.

British Cattle Markets.

LIVERPOOL, April 8.—John Rogers and Co., Liverpool, cable to-day that the price of cattle in Birkenhead showed no alteration from last week. States steers making from 13 1-4c to 13 3-4c, and Canadian from 13 1-4c to 13 1-2c per pound. There was a reduction of one-half cent per pound in sheep prices, ewes making 17c and wethers 14 1-2c per pound.

Stratford has closed down its team power plant, relying on Niagara power.

Cook's Cotton Root Compound.

The great Uterine Tonic, and only safe effectual Monthly Regulator on which women can depend. Sold in three degrees of strength—No. 1, $1; No. 2, 10 degrees stronger, $3; No. 3, for special cases, $5 per box. Sold by all druggists, or sent prepaid on receipt of price. Free pamphlet. Address: THE COOK MEDICINE CO., TORONTO, ONT. (formerly Windsor)

FANCY GOODS AT BARGAIN PRICES

I carry all the latest novelties in China, Dolls, Toys, Baskets and things to wear, at most reasonable prices. See our stock—it will pay you to do so.

MRS. M. J. BYRNE

424 GEORGE ST PHONE 226

Children's Aid Society

FOR THE CARE OF NEGLECTED AND ILL-TREATED CHILDREN.

Incorporated by Act of Legislature. Information required. Information kept strictly private.

CHILDREN FOR ADOPTION

GEO. COCHRANE, Agent and Asst Sec.

Phone 329 765 George St

NEW TELEPHONE DIRECTORY

The Bell Telephone Co'y OF CANADA is about to issue

A NEW TELEPHONE DIRECTORY

for the DISTRICT OF CENTRAL ONTARIO including Peterborough

Orders for new connections, changes of firm names, changes of street addresses or for duplicate entries should be handed in at once to

G. O. CAMERON, Local Manager

Get . . . the Latest

We supply the correct things in

WEDDING INVITATIONS

MENUS

PROGRAMMES

ANNOUNCEMENTS

CALLING CARDS

And PERSONAL STATIONERY

The newest and latest types papers and extremely good work.

Review Printing Co

PETERBOROUGH

Tips for Fire Insurance Policyholders

1. Are the insuring companies financially responsible, and in a position to pay all just claims?

2. Are you sufficiently insured at all times?

Remember your stock is much greater at one time of the of the year than at another. Do you regulate the amount of your insurance accordingly?

3. Are your buildings and contents properly described in the policy, and if more than one policy, do they all read the same? Make your description as brief as possible.

4. If you are insured in any more than one company, it is necessary to have a "Concurrent Insurance" clause in each policy, viz., The written consent on each policy permitting you to insure in more than one company without notifying each company. This is very important. Do your policies contain this?

5. If you use gasoline, acetylene or other lighting plants on the premises, the policies should distinctly permit same. Your policy limits the amount of explosives, gasoline, coal oil, etc., to be carried on the premises. Are you exceeding this limit?

6. Have you paid your premiums and obtained a proper receipt for same?

If you have not complied with the foregoing conditions you might get little or nothing in case of fire.

After the fire your policies are unalterable, no matter how glaring their errors, which appear and how far they are from what you expected.

Examine your policies now. It may be too late to-morrow.

AFTER THE FIRE—

Can you prove the amount of your loss?

This can be done only by using the following methods—

By stock-taking at least once a year.

By keeping proper books showing—

(1) Your purchases.

(2) Your sales, both cash and credit.

By placing your books in a fireproof safe or vault before closing your premises.

Respectfully yours,

W. H. HILL Insurance Underwriter

Phone 14 159 Hunter Street

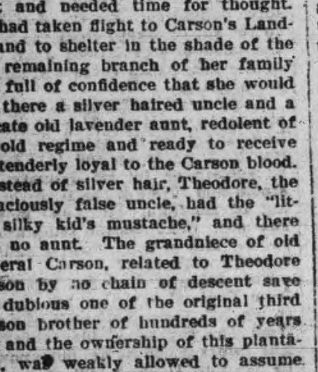

Rev. Father Morriscy

Rub It In

And The Pain Comes Out

Pains and aches *will* come to every household, and the prudent mother keeps a bottle of Father Morriscy's Liniment on hand to meet them.

Whether it's cuts or bruises, burns or frost-bites, chapped hands or chilblains, sprains or sore muscles, back ache, toothache, ear ache, rheumatism, sore throat or pain in the chest,

Father Morriscy's Liniment

gives prompt relief.

It "rubs in" quickly and thoroughly, going right to the seat of the pain. Scarcely a trace of it stays on the skin. That is one reason why it is so effective.

With a bottle of Father Morriscy's Liniment in the house you can save yourself and your family hours and hours of needless pain.

"There's ease in every drop."

25c a bottle at your Dealer's. 30

Father Morriscy Medicine Co. Ltd. Montreal, Que.

Sold and guaranteed in Peterborough by McDermid & Jury.

ONE OF OUR 40 REMEDIES

Drug Store Prices

In a drug store the question of prices ought to be of secondary consideration.

Quality

is the first and last consideration, and that you must leave to the judgment of your druggist. **He knows** what goods he can give you your money's worth in.

Quality

This is our reason for handling and recommending NUGENT'S FAMILY MEDICINES. They have been STANDARD in this city for nearly thirty years.

ONE FOR EVERY ILL

Manufactured and sold only by

NUGENT DRUG CO.

286 George-st.

DON'T MISS SEEING POLLY OF THE CIRCUS

A Great Success in New York and Chicago—Big Advance Sale of Seats—A Play That is Full of Interest and Quaint Humor.

Judging from the advance sale of tickets for Polly of the Circus, there will be a bumper house this evening. The play is so well known and so much has been written and told about it that it has been hardly necessary to tell what it is about. It had a great run in New York and also in Chicago, and in every city the S. R. O. sign is the usual thing.

In the company appearing in Frederic Thompson's "Polly of the Circus," with pretty Georgie Olp in the role are, in addition to a score or more of well-known actors, a number of circus people and circus acts, which contribute not a little to the success of the play.

The big third act sawdust scene represents a three-ring circus in actual operation—one of the most realistic stage pictures ever shown on a stage of a theatre. Among the many features of "Polly of the Circus" is a trained horse called "Bingo," a thoroughbred Arabian animal that was brought to this country by Barnum and Bailey's Circus and afterwards sold to the New York Hippodrome when Frederic Thompson was managing director. During the summer months Bingo is one of the features of that amusement place, Luna Park, Coney Island, New York City. Miss Olp and Bingo are great friends. That little actress says that her horse "can do almost anything but talk." With Bingo are a number of other animals and a trained elephant, "Little Hip," that is the wonder of the age, and which, like Bingo, was brought to this country by the management, at a great expense. For "Polly of the Circus" also the Barlow Pony Circus is one of the features, with clowns, acrobats, bareback riders and ringmasters, Miss Effie Dutton, the greatest bareback rider in the world, does stunts from the back of a horse that are unheard of, and to think of it, all on the stage of a theatre.

MONTANA A GOOD WESTERN PLAY

Good House on Saturday to See Wild West Drama

"Montana" presented at the Grand Saturday afternoon and evening, drew two good houses.

The play tells the story of a romance of the western plains. Probably the best situation was where the heroine Miss Fern Foster, appeals to the manhood of one of the cattle-rustlers to save her from the clutches of a villainous half-breed Cree. He responds, though he may have to hang if caught by the sheriff.

It was a fine production of western ranch life, showing the cow-boy element, and was well received by the audience.

A RETURN ENGAGEMENT

The Rosary Here on Good Friday Matinee and Evening

Rowland and Clifford's new play, "The Rosary," which has just closed three successful runs in New York, Boston and Chicago, comes to "The Grand" for a return engagement on Good Friday. The discriminating public will then be given an opportunity to see pictured before them a decided answer to the growing unrest and irreligion of our times. Not that "The Rosary" is a decision merely; it is more. It is a faithful picture of the misery and unhappiness that comes upon a man who lacks faith in the supreme good and its inevitable triumphs in our world.

A typical American family is taken as a fair example of every day conditions that obtain throughout the United States. The husband, a man immersed in business, the exciting business of Wall Street and the Stock Exchange.

Little by little he has fallen away from the faith of his fathers, the faith that brought our country into being. He has replaced it by an agnostic attitude all too prevalent in our day and time. The wife believes, her confidence in an all wise, all pervading good has not been shaken, and so when storm and stress comes, the man with no anchor is swept away by the storm of agony; the woman remains steadfast, moored by her faith to outride the tempest.

Through all the heartbreak and tears, through all the agony and anguish, clear and serene moves the wonderful figure of a modern Catholic priest, whose life has been dedicated to God and the service of his fellowmen. It is his clear spiritual vision that sees through the web that has been woven about the two people that he loves, and it is his faith and God-given power that sets them free.

It is a wonderful preachment of faith's mighty power, of the saving grace of the good that lies about us.

The tremendous story, powerful in its simplicity, is interwoven with the higher threads of sane humor, of the sort that one loves to take away from the theatre and muse over in idle moments.

For Immediate Sale.
A Country Home.

5 acres of good land at Downer's Corners.
A half hour's walk from the city's heart.
Small house; garden of fruits and flowers.
Suitable for greenhouse or poultry farm.
Ideal situation. A profitable investment.
Low price: easy terms.

Apply to Dennistoun, Peck & Kerr.

COSTLY SPORT

Heavy Fines in Gaming Resort Charges Imposed by Magistrate

At the police court this afternoon the arm of the law fell heavily on the keepers and frequenters of the gaming resort, raided by the police on the night of Saturday, April 1st. One of the keepers was fined $200 and the other $100, while the others were each fined $50. This cleans up the slate and ten days' grace or the alternative of sixty days in jail was given by the Magistrate.

TO PUSH THE TIRE BY-LAW

Arrangements Completed for Getting Out the Vote

A meeting of citizens who are interesting themselves in the passing of the by-law dealing with the Independent Tire Company, was held last Thursday evening. All present were in favor of it, and willing to interest others as well. It was felt that with the handicap of the three-fifths vote, to be polled, that it would call for some earnest work to have the by-law carried.

It was decided that a personal canvas of the freeholders should be made and the several polling divisions of the ctiy were divided up and numbers of names allotted to each man, who undertook to associate with himself others, and to see that so far as possible each ractpayer having a vote, should be seen and apprised of the importance of voting in favor of the by-law.

The council having endorsed the proposal, send it on to the freeholders to be assented to on polling day, April 25th. The committees selected were as follows:

South Ward—H. C. Winch, chairman, and Messrs W. C. Ackerman, T. F. Matthews, J. Duignan, Robert Carson, E. G. Patterson, R. C. Braund, C. Gordon, W. McCann.

Centre Ward—G. Kingan, chairman; and Messrs. H. Phelan, F. D. Kerr, and R. Denne.

West Ward—A. Elliott, chairman; and Messrs. P. Campbell, A. H. Stratton, W. H. Denham, R. Hicks, M. A. Morrison, Jas. Lynch, R. Neill.

North Ward—W. Dumble, chairman; and Messrs F. H. Dobbin, V. Eastwood, Jas. Kendry, W. H. Hill, J. J. Hartley, W. J. Thompson.

East Ward—A. G. Gillespie, chairman, and Messrs. H. Thompson, E. A. Peck, R. Glover, Gus Hay.

Central Committee—The chairman of the several committees and Messrs. Kingan and Glover.

It was suggested, and the idea will be carried out, that a public meeting be called at which full explanations can be given with regard to the by-law. In addition the fullest publicity will be given in the press, a publicity committee having been appointed to look after that detail.

Vote for the Tire Company By-law on April 25, and give Peterborough another boost onward and upward.

FRUIT

SOMETHING NEW IN FRUIT

Delicious Florida Tomatoes and Pineapples at Moderate Prices

Also our regular cut in Oranges, Lemons, Grape Fruit and Bananas

A daily supply of Lettuce, Onions and Celery

Canned Goods: the very best brands of Tomatoes, Peas, Corn, Salmon, Sardines

MINICOLA BROS.

WHOLESALE AND RETAIL

160 Hunter St. - Both Phones 337

DOMINION

CHINESE CAFE

Best meals in the city. If you are going out for dinner or evening lunch, don't forget to call

328 GEORGE STREET

Wet Weather Makes You Think of

Waterproof Covers

and when you think of these you must think o

J. J TURNER & SONS, Manufacturers

Covers for Man, Horse or Wagon

REV. E. W. McKAY AT KNOX CHURCH

Large Congregations Present for Anniversary Services

A large congregation heard Rev. E. W. McKay of Smith Falls, in a forceful address at Knox Church yesterday morning. The occasion of his visit here was of special interest, as he is now pastor of the home church of Rev. H. J. Keith, and the occasion was the fourth anniversary of the church and the induction of the pastor.

A STIRRING ADDRESS

Rev. Mr. McKay close his text from Isiah, 21 chapter, 1st verse, "The burden of the desert of the sea."

"The sea, the land or the sky, has a burden," said the speaker, and "It is just the same with the human body." The burden either crushes us or makes us strong.

THE BURDEN OF THE SEA

The sea is a treacherous, brutal, cruel thing. Go to the seashore and you will feel as though there is a force behind that water. Jonah went to the sea to escape from the Lord. In the book of Revelations John speaks of the time when there will only be a sea of glass.

Ships have to be made especially strong to cross it. If you want to find sailors get the men who cross the North Atlantic around the 31st of December or 1st of January. The storm and the rain has been the making of England. She has mastered the sea. Why comes temptation if not for men to meet, master and crush beneath their feet?

The Atlantic does not separate us from England now that we know how to use it. Jerry McCauley was raised from the depths of his degradation. The forces which he did not know how to use were driivng him down. When God came into his life he was transformed.

THE BURDEN OF THE LAND

Will it always remain a desert? It will until it is tilled, so long as it is left undeveloped. Look at this great Canada. It was given to the Indians but they did not know how to use it, and the white man came. Now, millions of tons of grain, minerals, etc., are being taken out yearly. The great things of our lives are untouched, as the Indian failed to touch the great things in the land.

Rev. Mr. McKay occupied the pulpit at the evening service, and gave another splendid sermon. Special music was given by the choir at both services.

REASONS

With an experience in photography extending over 50 years.

With an equipment excelled by no studio in Canada.

With 3 expert photographers charge and 5 assistants.

These are a few of the reasons why we think we can please you. These are others which we would be pleased to explain in person Call or telephone appointments

THE **ROY** STUDIO

140½ Hunter Street.

Housecleaning Made Easy

Before you decide how you will clean your carpets call us up or drop in and see the work our machines will do.

We can thoroughly clean the carpets of an ordinary sized house in three hours, without any inconvenience to you and at a very small cost.

THE VACUUM CARPET CLEANER CO.

395 Water St. Telephone 72.

Near Corner Hunter Street

PHOTOS! PHOTOS!

We produce the latest and best styles in photographic portraiture for presents. A trial will convince you of the quality of our work. All sittings finished for delivery within the hortest possible time.

W. G. LENDRUM

Phone 626 170 Charlotte Stre e

Meeting of the Board — OF — License Commissioners

will be held on the evening of

SATURDAY, APRIL 22

at eight o'clock to consider application for renewals of hotel and shop licenses now held for the current year by the following:—

HOTELS — G. N. Graham, D. B. Denison, Robt. P. Gollop, Gus White, Chas. R. Nixon, Frank Montgomery, J. B. Laroque, Isaac Eastwood, Arthur T. Johnston. The license at the American Hotel has been transferred to Samuel Long and will not be dealt with at this meeting.

SHOP—Mrs. Ellen Brennan, F. R. J. Mitchell and J. C. Sullivan.

JOSEPH STEWART
License Inspector.

LOCAL NEWS ITEMS

An open air meeting will be held in Central Park on the afternoon of Good Friday at three o'clock, under the auspices of the Ministerial Association. Further announcement will be made next week.

The play that was held in All Saints' parish hall last week—Little Pilgrims and the Book Beloved—will be repeated on Wednesday evening next.

In the first presentation the children displayed careful training, and the play is well worth seeing.

Messrs. Dan McMillan and William Cairns, of Lindsay, are in the city today to open the G.T.R. swing bridge near the locks.

The dredge, which is now at the C. P.R. wharf, will be taken through.

J. S. Knapman, special agent of the Bell Telephone Co., met the County Council of Harvey Saturday morning and made arrangements for connecting the Lakehurst Municipal Telephone Co. with the Bell Telephone Co.'s long distance system. The Lakehurst Municipal Telephone Co. will be in operation inside of the next two months.

The apostolic rite of confirmation will be administered to the large class candidates at All Saints' church to-by His Lordship Bishop Reeves, of Toronto. The choir to the number of forty, will wear like surplice gowns for the first time.

J. H. McClelland, superintendent of the Trent Canal, was visited by a number of farmers from Emily, who filed claims for damages which were caused by flooding.

One of the large cars which will be operated on the Rutherford-Grames' motor line to Chemong and other points arrived to-day.

It is a roomy, up-to-date car, which will seat eight passengers comfortably. It was unloaded and set up about 12.30 o'clock to-day and was tested out this afternoon.

At 11.35 o'clock a fire alarm was sent in from 199 Murray street, the home of Mrs. Allen. There was a grass fire at the rear of her property. The firemen quickly extinguished it.

At 10.40 o'clock to-day the fire department received a call to the Bradburn estate, corner of Edinburgh and Bethune streets.

It was only a grass fire.

The watering cart was called into commission to day for the first time this season. This is just another sign that spring may yet call around this way.

The regular meeting of the local centre of the Royal Astronomical Society of Canada will be held in the physics room of the Collegiate Institute to-morrow evening (Tuesday) at eight o'clock. A report of the lecture given by Prof. Ritchie, of the Carnegie Institute, California, at Toronto will be given, and also a short address on the planet Jupiter.

The officers for the 57th Regiment for the year were elected, at the meeting Saturday night.

A RESCUE AT WHITE'S POND

Jack O'Brien Had a Cold Sunday Afternoon Dip

Little Jack O'Brien, son of John O'Brien, 494 Park street, had a cold bath about 5 o'clock yesterday afternoon, when he fell into the creek at Park St. near his home.

He was standing near the edge of the water, on some old planks, when he turned to speak to someone, and became overbalanced, falling into the running stream.

His brother, Bill, and a Mr. Page, who were fortunately near, acted promptly and saved the little fellow.

The water though not very deep, was running swiftly.

The young lad is one of the O'Brien family that has been particularly unfortunate, death and fire having visited their home.

OPEN FOR BUSINESS

The Independent Real Estate Co., are open for business at 340 George St. We handle city Properties, Farms and Western Lands. Come to us if you wish to buy or sell. 6d

Honorary Col. of 57th Regiment

There is a rumor on the street that suggestions have been made, that Mr. J. R. Stratton, M.P., has, or will be offered the complimentary position of Honorary Colonel of the 57th Regiment, Peterborough Rangers. It is understood that several of the officers of the Regiment have suggested the matter, which may develop.

Wanted Immediately

A First Class Office Assistant, Lady or Gentleman, with knowledge of Bookkeeping and Stenography.

Peterborough Optical Institute
332 George street, Market building.

FORGER AT WORK

Passed Several Bank of Montreal Bills in the City

A man who is supposed to have come to this city from a western point, has been successful in passing several forged five dollar Bank of Montreal bills here.

SMALL BLAZE AT WAREHOUSE

Trouble at Rishor's Wholesale Premises Simcoe St.

A fire started in the warehouse of Charles Rishor, wholesale grocer, Simcoe street, Saturday evening from a defective wire.

The fire department received a call at 10 o'clock and responded promptly.

It was necessary to use a quantity of water to extinguish the fire and though the building did not suffer to any great extent a large amount of stock was damaged.

Two carloads of sugar was deluged with water as well as other goods. The extent of the loss cannot be estimated at present.

ESTATE OF DAVID KNOX
Executors Sale

The Executors offer for sale the Homestead property on Queen Street, Peterborough consisting of part of Lot No. 3, South of Hunter and East of Water Street with fine two story brick DWELLING HOUSE, eleven rooms, hot water heating, all modern improvements, also the SODA WATER FACTORY will be sold separately. For further particulars apply to John Knox, Executor to Mrs. John Comstock or Messers Dumble & Johnston.

WHO'S COMING AND GOING

Messrs. James Squires and Harry Munro left yesterday for Montreal.

B. Le Clario, of Orillia, is a guest at the Oriental.

E. J. Wilks, of Pittsburg, is a guest at the Oriental.

Jack Eastwood spent the week-end visiting his parents, Mr. and Mrs. Vincent Eastwood, George street. He returned to Toronto on the 4.30 C.P.R. train last night.

WHAT'S ON TO-NIGHT

Rally of Epworth Leagues.

Confirmation at All Saints'.

Brookside Bowling and Tennis Club meeting.

Polly of the Circus.

Congregation Rally at Knox Church.

A merger of the Maritime Telegraph and Telephone Companies and the Nova Scotia Co., is probable.

GRAND OPERA HOUSE — TO-NIGHT

Frederic Thompson's Original New York Production

"POLLY OF THE CIRCUS"

BY MARGARET MAYO

With a Company of Notable Players and Five Big Circus Acts

Exactly as presented for one year at the Liberty Theatre, New York

Prices—50c, 75c, $1.00, $150 Gallery 25c. Seat Sale Opens Friday

Grand Opera House Wednesday, April 12

HERE IS ONE JOLLY NIGHT

GEORGE SIDNEY

As "BUSY ISSY" in

"THE JOY RIDER"

All new and up to-the-minute; ably assisted by the talented Comedienne, CARRY WEBBER. Positively the best dressed woman in musical comedy—SEE HER GOWNS.

50 People! 20 New Song Hits! Big Beauty Chorus!

Jingly Music Elegant Costumes

PRICES:—50c, 75c, $1.00. Gallery 25c.

RETURN ENGAGEMENT

GRAND OPERA HOUSE | GOOD FRIDAY, MATINEE & NIGHT

Ed. W. Rowland and Edwin Clifford (Inc.) offer

The Rosary

By EDWARD E. ROSE
Like the Poem and Son it will live forever.

The most beautiful stage setting ever seen on any stage. Large Company of Exceptional Ability.

PRICES — Matinee 25c, 35c, 50c, 75c. Children 25c anywhere.
Evening 35c, 50c, 75c, $1 CO. Gallery 25c.

Adam's

EASTER Style Novelties

Easter week finds Adam's store for Women well stocked with all the latest novelties for your Easter wants. No store can supply your Easter wants at such LITTLE COST as Adam's.

Some of your dress requirements for Easter wear are a New Spring Suit, Coat, Dress, Skirt, Silk Waist, Net Waist, Fine Muslin Blouse, Kid Gloves, Silk Gloves, Fancy Neckwear, Fancy Belts, Corsets, Whitewear, Children's Dresses, Children's Headwear

LADIES' NEW SPRING COATS

Adam's New Spring Coats for Ladies, Misses and Children, are the seasons latest styles and our prices are the lowest.

NEW SPRING 50 INCH COATS

These are popular styles this spring. We are showing some very exclusive models in correct cloths, plain serges, broadcloths and silks. Special at...... $10.00, $12.00 and $15.00

EASTER KID GLOVES

Our stock of new Easter Kid Gloves is most complete in all shades. We handle only the best makers' Kid Gloves, Trefousse and Rouillon's. Special at .... $1.00, $1.25 and $1.50

LADIES' SPRING SUITS

Our Ladies' Suits for spring 1911, are very stylish man tailored, made of the finest quality broadcloths, worsteds, Panamas and serges at popular prices $15.00, $18.00 to $25.00

NEW EASTER NECKWEAR AND BELTS

Our showing of new Easter Neckwear and Fancy Belts is unsurpassed. We aim to give you the newest styles, largest assortment and best values. See the beautiful novelties we are showing in Fancy Neckwear and Belts at 25c, 50c, 75c, 1.00

FREE LIBRARY VOTING CONTEST

You get 100 votes for your favorite lodge or society with every dollar you spend at Adam's. Ask for the coupons

The Easter Store for Women **Harry Adams** 393 George St. Telephone 466

15 Days' Removal Sale

THE CANADIAN FURNISHING HOUSE

is going to move by April 15th, to 311 George street, opposite Customs House, and offers everything in the store at the lowest prices. Don't put off selecting your spring apparel. The woman with a limited sum of money and a desire to select stylish new spring apparel, need not hesitate in coming to me for a charge account. The small payments asked and the fair treatment you receive there, have built this business to its present supremacy. Come, make your selection and open your credit account.

Spring Display for Easter of Women's Suits, Coats, Dresses, Waists & Millinery

This store is in a position to fit you out from your Easter hat to your well shod foot. Call and see the newest styles and select whatever you desire on my easy credit terms.

Ladies' Suits from..................$11 to $35
Ladies' Coats from..................$8 to $20
Ladies' Skirts......................$2 to $12.50
Ladies' Waists......................75c to $5.50
Men's Suits.........................$10 to $25
Men's Spring Overcoats...$8.50 to $15
Men's Pants.........................$1.75 to $4.50

Housefurnishings—Linoleum, Square Rugs and Tapestry and Lace Curtains in the best quality.

CASH OR CREDIT

CANADIAN FURNISHING HOUSE

The Best Credit Clothiers in the City.

BUY BEEF

AT

Porter's

Meat Market

And Save 20 per cent on Your Meat Bills

We Are Cutting Toronto Inspected Beef at Prices that Will Surprise Yon

SPECIALS

LARD, the very best at 3 lbs. for 50c

4 lbs. of 30c TEA for $1.00

Goods Delivered Promptly

An Air of Elegance Distinguishes

Invictus Shoes

The Shoes that possess the quality, grace and style so gratifying to the good taste of gentlemen.

You'll see perfection in the **Invictus Shoes.**

Serviceable footwear suitable for all occasions.

Satisfaction assured to to wearers of **Invictus Shoes.**

$5.00

The best constructed shoe on the market.

We are exclusive agents for this popular shoe.

J. T. Stenson Sons

364 George-st.

PROGRAM FOR LEAGUE RALLY

To Be Held at George St. Church This Evening

For the rally of Epworth Leaguers to be held at George street Methodist church lecture hall this evening and at which all Methodist churches of the city would take part, the following program has been arranged.

Hymn—Onward Christian Soldiers.
Prayer—Rev. M. Brown.
Reading of Lesson—Miss Thomas.
Chairman's address—Rev. Mr. Couch.
Instrumental duet—Misses Carry and Campbell.
Solo—Mr. Lee.
Duet—Messrs. Fleming and Downey.
Solo—Mr. Skitch.
Quartette—Messrs. Lee, Fleming, Downey and Skitch.
Solo—Miss Pringle.
Address—Loyalty, Mr. R. F. Downey.
God Save the King.

RUBBER COMPANY BY-LAW

There will be a meeting of supporters of this by-law on Tuesday evening at 8 p.m., at the office of G. Walter Green, McDonnell Street. Come all. D. W. Dumble, Chairman Com

INEVITABLE IS DEATH-BE YE ALSO READY

Text of Sermon by Rev. G. W Henderson

Speaking on "Death" at the evening service at Charlotte St. Methodist church last night, Rev. G. W. Henderson used as his text the scripture passages "Death is the inevitable. Be ye also ready."

DEATH IS THE INEVITABLE.

"One hardly dared repeat these words, yet at times hardly dared shun them," said the preacher.

Death was a terrible monster. Forty million people died annually. For every tick of the clock, and every pulsation of the heart, one human being passed into eternity. The average length of man's life was 36 years. About twenty-five died before reaching the age of six years, and over fifty per cent. before seventeen.

Nature had lifted up her voice and declared that all flesh was grass.

BE YE READY.

These scriptures constantly admonished us. Though we admitted that other people were dying we repeatedly forgot that we must also die.

Death was a certainty. By many ways disease might be brought on, and shorten life, or, on the other hand, life might be lengthened by judicious care and living by the laws of nature.

The speaker said he was probably speaking to someone to whom he would never speak again. If he were to say that a sharpshooter would fire a deadly bullet into the audience it would take about one-quarter of a minute to clear the church. Death came like a sharpshooter.

AN HOUR OF TESTING.

Death was an awful hour of testing. He was speaking more particularly of those who approached it in possession of all their faculties. They would then face the problem of the foundation which they had built up. Death was not a friend for the ungodly man. To him it was the trap-door to let him down to hell's dungeon.

PICTURES THAT WERE NEVER TAKEN

Last season many people regretted the fact that they did not have a Kodak or Camera to snap what they believed to be good subject for Pictures. Right now is the time to buy a Camera or Kodak. The best season is just beginning. Prices from $1.00 to $35.00. Developing and and Printing is looked after by our own expert. McDermid and Jury, the safe satisfactory Druggists, cor. George & Charlotte Streets 3d

T.O.O. GIRLS TO HOLD A BAZAAR

Are Working for the Children's Aid Society

T. O. O.—Thinking of Others.

That's the motto of a band of little girls, who intend to hold a bazaar in the premises lately occupied by J. D. Tully. It will be held next Saturday and the young workers ask for the support of merchants and citizens in general, for donations either of cash or goods.

Mr. Edwards, of the Crystal, has kindly consented to give the T. O. O. the proceeds of Thursday's afternoon show. The girls are working in the interests of the Children's Aid Society.

Fresh Garden and Field Seed by ounce, pound or packet. Mason's Floral Emporium, 436 Water Streeet.

Pianos to Rent.

Pianos and organs rented from $1.00 per month up. Six months' rent allowed in case of purchase. The J. M. Greene Music Co., Limited, Charlotte street.

POLICE MAKE ONE ARREST IN EAST CITY ROBBERIES

Youth Pleads Guilty to Two Charges at Police Court

A local youth was arrested in the city on Saturday, and at police court this morning was charged with having unlawfully broken into the shop of T. B. Maniece, East City, on Thursday night and stolen therefrom a quantity of maple syrup, cigars, cigarettes and tobacco.

He elected to be tried summarily and pleaded guilty of having taken all the articles but the maple syrup.

A second charge was also against him, of having on the same date taken twelve bottles of whiskey from the store of J. C. Sullivan. He pleaded guilty again.

R. E. Wood, for the prosecution, asked for a remand on both charges until Saturday, April 15th.

It is at the request of Chief Thompson that the name of the prisoner is not divulged, and also that further particulars in connection with the case are not given to-day. This arrest follows a clever piece of work by the police, who expect to have all the parties apprehended within a short time.

TWO COMING.

Robert Anderson was arrested on Saturday. No charge was laid against him to-day, but it is understood he will have to face two charges next Saturday.

INSPIRATION OF HOLY THOUGHTS AND HIGH ENDEAVORS--LOVE

First of Special Addresses at Park Street Church.

The Rev. W. C. Riddiford preached the first of the series on Love, Courtship and Marriage, to a large audience last night in the Park Street Baptist Church.

The speaker took his text from Gen. 29: 18, 20. "And Jacob loved Rachel, and Jacob served seven years for Rachel, and they seemed unto him, but a few days, for the love he had to her."

"It is my ambition," said Mr. Riddiford on his opening remarks, "to make these sermons, heartsearching, heart inspiring, and heart-cleansing, and I sincerely trust that a new ideal of a good, pure woman, and vice-versa, will be planted in the life and mind of all who listen."

In that beautiful little book of Dr. Watkins, entitled "Afterwards," he makes the minister of St. Bedes say in a sermon to the young men of his day "If it be given to any man in his fresh youth to love a noble woman, with all his heart then in that devotion, he shall find an unfailing inspiration of holy thoughts and high endeavours, a strong protection against impure and selfish temptations, a secret comfort amid the contradictions and adversities of life.

Let him give this passion full play in his life, and it will make a man of him, a good soldier in the great battle and if it so be that this woman pass from his sight, or, beyond his reach, yet in this love itself shall be found his exceeding reward.

The young minister speaks right. His Magdalen, like all true Magdalens, are worthy of the best there is in a man. And true it is, "That is is better to have loved and lost, than never to have loved at all." Yes, love is. It is here on this earth. It can be found in human hearts still, for God planted it there.

God made man in His own image, and the essential most beautiful characteristic of God, is His love.

His unchangeable love. His love is not the love Alfred Tennyson speaks of, when he makes Tristram say in "The last Tournament"

"Free love—free field, we love but while we may,
The woods are hushed, their music is no more;
The leaf is dead, the yearning past away,
New leaf, new life, the days of frost are o'er.
New life, new love, to suit the newer day.
New lives, are sweet, as those that went before
Free love—free field, we love but while we may.

But rather would we say that Alfred Tennyson's ideal of true love is found in that immortal passage of Guimever, where the King standing over his fallen sweetheart says:

I did not come to curse thee Guimever
I whose vast pity almost makes me die.
To see thee, laying there thy golden head
My pride in happier summers at my feet,
The sin is sinned.
Lo I forgive thee, as Eternal God forgives
Do thou for thy soul the rest.
Let no man dream, but that I love thee still
Perchance, and so man purify thy soul,
And so lean on our fair father, Christ
Hereafter, in that world where all are pure,
We too may meet before God."

That is love—That is the only thing worth calling love, a love that clings to the one loved, for better or for worse; and when love like that burns in a man's soul towards a pure, holy woman, then God smiles upon the union.

The sweetest suggestion of a love story in all the Bible is the glimpse we get in our text, of the love of Jacob for Rachel. What a beautiful picture it is, and there are thousands of just such pictures to-day. Men are not all brutes and immoral. I do not care what other men may say in the papers.

Women are not all wanton butterflies of fashion. Thank God love still lives and thrives in our city, but there is one thing I wish to impress upon you to-night my dear young friends, that is "discriminate, between lust and love." They are vastly different, in their intent and purpose, presence and destiny.

Jacob was willing to sacrifice for Rachel, and he served fourteen years. But love won out at last. True love will wait and win.

Jacob was different than his brother Esau, I don't think Esau would have waited seven days. And the Esaus are not all dead yet. It is slavery to serve those whom we do not love, with these Esaus it is. A look, a passion, the price, the preacher, then the Lord knows the rest. But Jacob was an ideal lover.

Mr. Riddiford closed a very eloquent and profitable sermon by quoting these encourageous verses, bearing upon the love of Jacob:

"Twas the love that lightened service
The old old story sweet,
That yearning lips and waiting hearts
In melody repeat.
As Jacob served for Rachel.
Beneath the Syrian sky
Like golden sands that swiftly drop,
The toiling years went by.

The speaker closed with a passionate appeal to all young people present to love in purity and in heart.

Next Sunday the subject will be "Courtship" and will be of great and vital interest to all.

RELIGION IS OF SUPREME IMPORTANCE IN MARRIAGES

Rev. C.H. Coon's Address on Matrimony and the Marriage Relation

Another large congregation heard Rev. C. H. Coon at Mark St. Methodist church last evening, when he gave the third of a series of sermons on ethical questions. His subject was "Matrimony and Marriage Relation," it following two other discourses, the first "Social Diversions," and the second "The Influence of Companionships." The preacher received an attentive hearing throughout. The text was Mark 10, 6-9.

Rev. Mr. Coon showed how his subject stood related to the others. Our natural company instinct brings us into social relations, he said. Out of these relations spring the intimacies which lead to the life unions, which, in a large measure, determine and fix the ill or well being of the great mass of the human family. Emphasis should, therefore, be put upon the importance of choosing company of a proper sort, and of a careful discrimination in the encouragement of our intimacies.

Many a sweet, pure and guileless life has been marred and degraded by an alliance that has grown out of those unfortunate associations.

A sentimental novel-fiend cannot be trusted either to make for himself or herself a proper and happy matrimonial choice. Living in the realm of extravagant romance, no person is in a position to settle down to sensible reality.

In speaking of marriage, one could easily say what would appear positively silly and uncalled-for. The pulpit must stand for better things. But the pulpit should teach the sacredness and seriousness of the marriage compact.

DIVINE ORDINANCE.

To be rightly understood, one must know that it is a divinely appointed ordinance. It was not good that man should be alone. The woman was, therefore, brought into being, presented to the man, and the union of the two connected by mutual love, was consummated and blessed by the Creator Himself.

Marriage, therefore, consummated in harmony with God's law, is a hallowed institution coming down to us from the days of primeval innocence—a communion of the purest and most perfect kind—sum and type of every social tie—giving rise to all the nameless joys of home and domestic life—ushering men and women into a state which unfolds the grace and charm of mutual love. It imparts to the heart that is true, peace and joy, light and love, and the frankness and bliss of conscious purity and mutual goodwill.

The affections are awakened. The affections that cluster around the home hearth are affections we all are thankful for—the possession of both rich and poor—dearer always in adversity and trial than at any other time.

THOUGHTLESSNESS.

Pre-nuptial thoughtlessness was to be condemned—treating the matter of matrimony as a mere passing incident—a lustful diversion—a matter of convenience without any particular care of the future.

The folly of this and the painful disillusionment which often follows were described by the speaker. The cold, calculating, mercenary bargaining which often enters into the matrimonial compact of young people, wherein dollars and cents and houses and lands are the great considerations was also condemned,—as also the modern tendency to avoid and shirk the responsibilities of home and family life.

SELFISHNESS.

Many people hesitate to enter into the married relation through fear of drawing a blank or catching a tartar. Some hesitate because they are too mean and selfish to give up their personal liberty to do as they please.

One is inclined to smile when, as is often the case, those over-cautious self-adoring people do catch the tartar, or otherwise make fools of themselves, when, after long deliberation they determine upon matrimony. One would smile, but for the tragedy of it.

The speaker projected his thought beyond the matrimonial act, and asked the question; "How will it be in the after times." The post-maritial days, when there will be reality instead of dreams, etc?

There will be pressure of care, need for economy, business reversals, sicknesses that will demand the most tender ministries, etc.

Amid all, will the solemn vow be kept "for better, for worse, for richer or poorer, in sickness and health, till death us do part."

There will be plenty of sunshine and calm and happy repose. But when the clouds do arise, how will those united lives flow together? Will it be as one?

If they do, little fear of broken hearts, and domestic infelicities and shattered homes.

PRESERVATIVES.

Assuming a happy union of hearts and lives, how could the continuity of that happiness be preserved? Two rules were mentioned by the speaker.

The first was suggested by an anecdote of the late D. L. Moody, whose advice to one in domestic trouble was "keep sweet."

The speaker considered that of all unhappy mortals, the sour one was among the most unhappy.

Happiness and sourness were qualities which to each other were entirely exclusive.

The acidity and venom must all be put out of the heart. Another thing is supreme in its importance if married life is to be happy and home a real type of heaven as it should be. That is—religion.

In the presence of mystery, pain and death a religious philosophy will be created. It's folly to think of utterly banishing religion out of life—cannot be done. It is needed in every department of life, and there is no place where its functions are more necessary than in the home, to control its life and action to the highest ends.

Christ should be supreme in the family. It is only the Christian spirit that can truly refine and enliven the domestic affections and give as a true home.

Every union should be religious.

Every home should be built upon this model. In conclusion Rev. Mr. Coon said:

When I say to young people at the marriage altar; "I pronounce you to be man and wife in the name of the Father, Son and Holy Ghost," it gives me joy to know that I am helping to lay the foundations of a Christian home. It makes me sad to think that often young people go out from the marriage altar to neglect this one thing which alone will make the marriage relations vibrate with real joy, and the home to be a real earnest and antepart of heaven.

EVERY WOMAN SHOULD READ THIS LETTER ABOUT

St. Lawrence Sugar

Laboratory of Provincial Government Analyst.

MONTREAL, 22nd February, 1909.

I HEREBY CERTIFY that I have drawn by my own hand ten samples of the St. Lawrence Sugar Refining Co's EXTRA STANDARD GRANULATED SUGAR, indiscriminately taken from four lots of about 150 barrels each and six lots of about 450 bags each. I have analyzed same and find them uniformly to contain 99-99/100 to 100 per cent of pure cane sugar, with no impurities whatever.

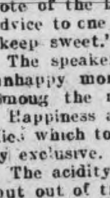

(Signed) MILTON L. HERSEY, M. Sc. LL.D. *Provincial Government Analyst.*

The St. Lawrence Sugar Refining Co. Limited
MONTREAL. 38

Vote for the Tire Company By-law on April 25, and give Peterborough another boost onward and upward.

Stole Only $1

A young lad from Indian River was brought up to Peterborough on Saturday by the village constable and before Magistrate Edmison pleaded guilty of stealing one dollar from a store in the village. He was allowed to go on suspended sentence.

Chimney Fire

The fire department received a call at 10.25 o'clock Saturday night to extinguish a chimney fire at the home of Mrs. O'Brien, 501 Donegal street. No Damage.

Lady Amy Gordon Galt, widow of Sir Alex. Galt, Canada's first Finance Minister, is dead at Montreal, aged 78.

Have You Tried Our New

Chocolates

Several new flavors
All fresh and tasty
Take home some with you to-night.

Coleman Bros.
426 George Street

A Gift That Only You Can Give

What would be better than Portrait of Yourself? The kind we make? Come now before the rush and let us have the order. We are prepared to give you the best your money can buy.

Louis Mendel

STUDIO — 374½ George Street, East Side
The only Studio on George St.

A Great Pre-Easter Week
— of —
GLORIOUS BARGAINS

in the Wall Paper and Crockery section. Carloads of new and desirable Wall Papers, mostly at half usual prices.

10 patterns of glimmer and gilt Wall Paper with 9 or 18 in. borders and ceilings to match. Ground color in any desirable shade. Suitable for any room or hall. Price this week per roll.......... **5c**

62 patterns (assorted makes) of Wall Papers. English, French, American and German.

298 rolls English Washable Papers, also calendered finish Wall Papers clearing at..... **14c**

162 French and German Wall Papers, some with borders, enough of a kind to do any room up to 20 rolls of a kind, regular price from 25c to 50c per roll. This week.... **9c**

480 rolls Wall Papers, American make, 6 patterns in silk finish, others traced with gold and some in plain finish, all good designs, Choice per roll........... **15c**

Crockery Section

16 China Dinner and Tea sets, Limoges decoration, consisting of:

12 Plates, 8 in.
12 " 7 in.
12 " 6 in.
12 " 5 in.
12 Cups and Saucers
12 Fruit Dishes
2 Vegetable Dishes
1 Gravy Boat
1 Cream Jug
1 Bowl
2 Platters
1 Sugar Bowl
1 Pickle
1 Fruit Bowl

$12.65

We expect to have a big week's selling and you may as well share to your own advantage as it is not every week that such opportunities present themselves at

262 Queen W. TORONTO | **Routley's** | 379 George-st. PETERBORO

THE BANK OF OTTAWA
ESTABLISHED 1874.

Deposits	-	30 November 1910	-	$32,418,445
Assets	-	30 November 1910	-	$43,654,938

Every banking facility offered to
FARMERS
SALE NOTES DISCOUNTED
CHEESE CHEQUES CASHED.

Peterborough Branch, George Street
G. C. WAINWRIGHT, Manager

NEWS AND VIEWS OF SPORT

JUNIOR CHAMPS OF TORONTO WEST END Y.M.C.A. ALL COMING

Big Athletic Program at the Y.M.C.A. for Good Friday Evening

Good Friday evening a two hours' entertainment will be given at the local Young Men's Christian Association, and a rare treat is in store on this occasion for all lovers of basketball. As a special attraction the Toronto West End Y.M.C.A. junior champions will meet the speedy local five, and a first class exhibition of the game is looked for. This being the first visiting team to Peterborough for some little time, the basketball enthusiasts will no doubt be out in large numbers.

The school boys of the city will also clash in a tug-of-war contest for the championship of the city, every public school being invited to enter a team six boys to a team. Total weight not to exceed seven hundred pounds. These two stellar attractions along with a good program of gymnastic work ought to make a most enjoyable evening.

The summer outings of the local Y.M.C.A. commenced on Saturday, when twenty of the boys took a trip seven miles out into the country to a maple bush, where they enjoyed themselves immensely, watching the different processes which the sap must go through before it becomes the delicious maple syrup which all so much enjoy to eat. After a general inspection of the bush and a game or two, the trip home again had to be faced. The seven miles each way was enjoyed, as the mouthorgan artists and a couple of boy scouts with their bugles were on the job. Outings and picnics of the same kind will be the program regularly now throughout the summer.

The intermediate basketball team will practice to-night.

SHOOTING

Scores at Yeotes' Gallery

Great excitement prevailed at the shooting gallery of Yeotes Bros. on Saturday night, when the ties in the contest were shot off. In the professional contest there were five with a score of 57. This was shot off and C. Gutterson, who tapped the gong to the tune of 5 bulls and a split, carried off the box of fine cigars. The following are the scores:—

—Professional—

C. Gutterson	59
J. White	57
A. C. Miller	57
B. Halpin	56
John Gillespie	56
G. Pearson	56
E. Rutherford	56
N. Perry	56
H. Solmes	56
W. L. Mitchell	56
A. Mellan	55
H. Mackay	55
C. Mills	55
Ed. Dopsie	54
W. Sorel	54
J. Wilson	53
F. Flood	53

—Amateur—

Great interest was manifested in the amateur contest, C. Mills carrying off the honors and also the cigars with a score of 57, while J. Reynolds finished second with a score of 56. Following are the scores:

C. Mills	57
J. Reynolds	56
J. Coughlin	55
J. Clancy	55
Jas. Vinette	55
N. Robertson	55
W. Curtin	54
J. Rose	54
L. Gilgour	54
G. Russell	53
C. Taylor	53
S. McNally	52
J. Cook	52
F. Heffernan	50

Three more prizes are up this week for competition and are well worth trying for.

LAWN BOWLING

At a meeting of the Brookside Bowling and Lawn Tennis Club, which is called for to-night at 8.30 o'clock, in the Dominion Bank chambers, reports will be read and officers elected. All members are asked to be present. Prospective members will be welcomed.

The old Case homestead on King street east, Hamilton, used in 1812 as an army hospital, was damaged by fire.

There will be some 60 witnesses in the Jardine murder trial at Goderich next week. The accused is in good health.

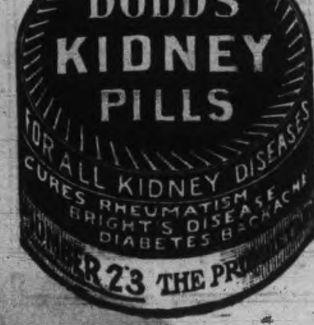

BOWLING AND SHOOTING PRIZES

The Winners at P.B.A. and Shooting Gallery

In last week's contests at the Peterborough Bowling Alleys and Shooting Gallery, G. Saunders won the mantle clock with the high score of ten pins, and J. E. Sharpe took the gentleman's watch fob with five pins.

In the shooting competitions H. Mackie captured the gold cuff links on No. 1 target, and the gold watch chain went to J. Gillespie for his work on No. 2.

Fancy prizes will be offered this week.

CAPTURED AFTER THRILLING CHASE

An Incident on George Street Which Called for Services of Grocer's Clerk

Pandemonium reigned supreme for a few minutes Saturday evening in the business section of George street. Business was suspended while curious clerks rushed to the doors, pedestrians stood spell-bound at the unexpectedness of the scene, and vehicles were suddenly brought to a halt. All this was caused by the appearance of an innocent old hen—not wearing a harem skirt or hobbles, but in a very plain suit of grey feathers.

She marched calmly down the street, monarch of all she surveyed, seemingly in her element.

The intruder was claimed by a lady in a buggy, who explained that it had been stowed away under the seat, but not being satisfied with the confinement, it took the first opportunity of leaving. This was done very unceremoniously, the hen merely bidding the former captor a rather hilarious adieu.

An obliging grocer's clerk was called to the rescue and he gave chase. The hen seemed to enjoy his fruitless efforts, and decided to call upon a newspaper office across the street. For some reason, as yet unknown, the door was abruptly closed in the would-be caller's face, and a couple of young ladies, who had heretofore graced the doorway, viewed the scene of activities from behind a pane of glass.

It remained at a standstill a while in order to pounder over this mode of receiving callers, and finally with a frenzied rush the perspiring clerk secured the vagrant and carried it to the waiting vehicle.

NEW REAL ESTATE FIRM OPENS UP

The Independent Real Estate Company, formed to do business in Peterborough recently, starts out under the best of auspices. The company has an office at 340 George Street, and will deal in farm lands, city lands, and western real estate.

Those in the company are R. J. Kidd, R. F. Downey, Dr. F. Neal, H. P. Kennedy and W. M. Galbraith. Miss C. M. Smith is secretary. Mr. Galbraith is manager, and the prospects for a most successful career for the company are bright, all of the members being men of fine standing and ability.

K. Okura, of Tokio, has given $5000,000 for the relief of the poor and sick of Japan.

Andrew Carnegie has declined to become chairman of the international arbitration movement committee.

PORTION OF BOLT STRUCK HIS EYE

Port Hoper Bought Here to Hospital for Treatment

Port Hope Guide.—Mr. E. H. Fogarty, Jr., Bruton street, met with a very painful and serious accident while working at the File factory on Friday. One of the employees was engaged driving a bolt out of a machine, and Mr. Fogarty was watching the operation. Suddenly the bolt broke, and a portion of it struck Mr. Fogarty in the eye, splitting the ball. Dr. Powers attended his injuries and this morning he was taken to the Peterborough Hospital.

Dr. Powers received a message from the specialist this morning that the sight of the eye was lost and it would be forty-eight hours before he could tell if he could save the ball.

LADIES HELPED IN THIS RESCUE

Youth Fell Into the Creek Near Matthew's Co.

A young lad about eleven years old fell into the creek on George street, south of the C.P.R. station on Saturday. The blocks of wood upon which he was standing suddenly gave way and he was precipitated into the water. Being a very good swimmer he was able to keep his head above the water.

He shouted lustily and a couple of young ladies came to his rescue. They handed him a long pole by which to keep himself from sinking and then called a gentleman who was driving by in a buggy. They succeeded in completing the rescue and the gentleman took the victim home in his buggy.

Churchill Defends Honor.

London, April 10.—For several years Winston Churchill, the Home Secretary, has been annoyed by a persistent story that while he was a Boer prisoner during the war in South Africa he broke his parole and escaped. Saturday he took measures to prevent any further circulation of the story by bringing suit for slander against one Spencer, a political speaker, who, during the recent elections, repeated the calumny.

Mr. Churchill's counsel declared to the court that there was not the slightest foundation for the story. Mr. Churchill had hitherto ignored it, but its repetition for political purposes during te last two elections had forced him to take the present action and to demand damages as the most effective means of killing the story. The case ended by Spencer, the defendant apologizing. The judge then condemned him to pay damages in a nominal sum.

Tried to Kill Landlady.

Rochester, N.Y., April 10.—George Lettis, once a leading coal dealer of this city, attempted to murder Mrs. Ido Hoffman, aged 44, with whom he boarded, Saturday night. He fired three shots at the woman, one of which struck her in the left shoulder and set fire to her clothing. The second bullet struck a corset stay to the right of the heart. The stay dented the flesh, which was not broken. The stay undoubtedly saved the woman's life. Lettis pursued the woman for a block, firing all the way, until Patrick Boland, a ball player, grappled with him. Boland wrestled the gun away from the man, who produced a bottle of carbolic acid and swallowed enough of the fluid to cause his death.

Patrol Is Lost.

Edmonton, Alta., April 10.—Grave fears are entertained that the worst has happened to the mounted police patrol, consisting of Sergt. Fitzgerald and Constables Carter, Martin and Taylor, who started from Herschel Island for Edmonton, in December last.

The expedition is one month overdue now, and a searching party returned yesterday with no tidings of the missing men.

Great Unrest In Portugal

Lisbon, April 10.—It is feared that the Monarchists plotting at Vigo and Tuy, may take advantage of the discontent in the north of Portugal over the religious question to endeavor to incite the inhibtants to revolt.

The provisional Government sent a cruiser fully manned and with extra guns for landing purposes to Oporto Friday night. All regiments stationed in the north are held ready to quell a rising. The Spanish frontier is closely guarded.

A number of men employed at the Lisbon arsenal, objecting to the new rules of the Minister of Marine, refused to resume work. Saturday afternoon some of them endeavored to penetrate to the Minister's office, crying, "Down with the Minister of Marine." Sailors and the municipal guard quelled the revolt.

A body of mutineers then seized a steam launch and went on board the gunboat San Rafael, asking protection from the commander, who refused and forced them to return. The Government is making arrests.

Serious Rising In Canton?

London, April 10.—A special despatch to The Daily Despatch from Hong Kong, says that a serious rising is reported to have taken place at Canton. It is stated that the Tartar general commanding the troops has been murdered, and that other troops have been hurried to the city, which is in a state of siege.

There is no confirmation of this report from other sources.

Caught In the Hoist.

Sault Ste. Marie, Ont., April 10.—Harry Cornell, 22 years of age, was instantly killed at the Merchant Mill Saturday afternoon, being caught in the hoist and terribly mangled. An inquest will be held Tuesday evening.

LETTERS TO THE EDITOR

The Review does not hold itself responsible for opinions expressed by its correspondents

To the Editor of the Review.

Sir,—I was much interested in the article which appeared in last Wednesday's Review, calling attention to the proposed campaign to increase the membership of the Peterborough Horticultural Society, and to the benefits to be derived by the members individually and by the citizens as a whole, had we a Horticultural Society with two or three times the membership I understand it now has. The Horticultural Society has been doing good and efficient work, but if Peterborough is to keep pace with the other towns and cities in the province in the line of civic and home improvement, it is up to the citizens of Peterborough to lend a more active support to the local society. Why should they not? When one considers that practically the full value of the membership fee of one dollar is returned to the members in the form of premiums, and that all the other privileges and advantages of the society are accordingly free, it is difficult to see why every citizen of Peterborough, no matter how small the amount of space at his disposal for the growing of flowers, should not be a member. In fact, those with the smallest gardens have the most to gain by becoming associated with the society, as it is necessary to utilize this small space to the very best advantage to make a good showing.

In connection with my work I have visited towns and cities in all parts of Ontario. I have frequently been struck with the fine appearance of some towns and the large percentage of homes made beautiful by the planting of flowers and shrubs. Almost invariably upon making any comments along this line I have learned that the town has a good live Horticultural Society, which is mainly responsible for the good work being done. In fact one could almost tell simply by walking through the streets and observing their appearance and the appearance of the individual homes, whether the town had a Horticultural Society, and to what extent it was making its influence felt among the citizens.

Here's wishing the Peterborough Horticultural Society success in its efforts towards beautifying the city, and hoping that the citizens in greatly increased numbers will show their interest in this commendable work by liberally supporting the society. I am,

Yours very truly,
TRAVELLING MAN.

Peterborough, April 8, 1911.

Homeseeker's Excursions

To Western Canada (via Chicago) including certain points on Grand Trunk Pacific Railway, April 4th, 18, May 2nd, 16th, 30th, June 13th, 27th, July 11th, 25th, August 8th, 22nd, September 5th, 19th. Winnipeg and return, $33.00; Edmonton and return, $41.00. Tickets good for 60 days. Proportionate rates to principal points in Manitoba, Saskatchewan and Alberta. Homeseekers' excursion tickets will also be on sale on certain dates via Sarnia and the Northern Navigation Company. Secure tickets and illustrated literature from any Grand Trunk agent, or address A. E. Duff, District Passenger Agent, Toronto, Ont.

LUMBER
And builders' materials of all kinds—Shingles, Scantlings, Joist and Bill Stuff—Mouldings, Casings and Base and all kinds of finish. Boxes and Box Shooks.
ALF. McDONALD ESTATE
Point St. Charles Mills

ORDER NOW
The STANDARD ANTHRACITE D. L. & W
SCRANTON COAL
$7.50 Per Ton
The Standard Anthracite at standard price
Builders' Supplies. British Columbia Shingles.
Hardwood $6.00 per cord. Firstclass Mixed Wood $4.50 cord. Cutting and Splitting extra.
R. Hicks & Co
248 MURRAY STREET

Coal Results
¶ We sell the very best quality of hard coal, as good as we know how to buy.
¶ Are you getting results from the coal you are now using? Are you sure it is good? Are you burning it the right way?
¶ There is a deal of difference in how you handle the range or furnace. Our long experience tells us that fact, and we are ready to advise any in doubt as to the best way to make use of coal as fuel.
$7.50 Per Ton
THE PETERBORO FUEL & CARTAGE
LIMITED
162 Charlotte-St. Telephones—(Bell 261 270. (Machine)—270.
134 Aylmer-St. Tel. Bell 302

THE ONTARIO CONSOLIDATED MINES, Limited.
AUTHORIZED CAPITAL $350,000.00
PAR VALUE OF SHARES 25c EACH
40 acres in the richest part of Cobalt, the world's most famous Silver Field. 4 acres prospected, showing 6 well defined calcite veins. Shaft 60 feet deep and all necessary buildings on property.
Write for prospectus, maps and special letter.
APPLICATIONS FOR STOCK FILLED IN ORDER OF RECEIPT.
FOR FURTHER PARTICULARS APPLY
MERSON & CO.
Members Standard Stock and Mining Exchange
16 KING ST. WEST, TORONTO, CANADA.

Model Dairy Co.
Corner King and George Streets
Pure Milk in Sterilized Bottles...... 6c
Whipping Cream, quart...... 40c
Table Cream, quart...... 30c
Skim Milk, 3c qt. or 2 qts. for...... 5c
Everything used in the dairy is thoroughly sterilized. Call and inspect the only plant in the city. Orders delivered any time to any part of the city. Milkmen supplied.
TELEPHONE 831

Porcupine
Full information on any Stock sent on request.
ORDERS CAREFULLY EXECUTED
WARREN, GZOWSKI & CO.
Members Toronto Stock Exchange
Traders' Bank Bdg. TORONTO. 25 Broad St. NEW YORK

EAST CITY
COAL
And Wood Yard
MAIN OFFICE—111 Hunter Street East
Phone 96
All sizes of the best mined Coal delivered promptly to all parts of the city. Terms strictly cash.
$7.50 Per Ton
Hardwood, $6.00 per cord. Best Mixed Wood, $4.50 per cord. First class Tamarac
WEIR & O'BRIEN
ARCH. WEIR JAMES O'BRIEN

Bicycle Talk
IT PAYS YOU
To have your wheel cleaned and overhauled as dust and grit makes hard work of wheeling and soon destroys the bearings. See our line of new and re-built wheels.
MILLARD'S
BICYCLE SHOP
Hunter St., near Aylmer. Phone 1256

Don't You Wish Your Landlord Would Hand You Back Your Rent Money Every Month?
If you would stop the rent foolishness and take the same money and buy a lot and build a house with it, it would be all yours—every months payment of it. We offer you an easy method of saving the money you pay for rent and keeping the value of it in your own possession for all time. Our plan is this:
Buy A Lot
and start building a little home at once. The full particulars of how this can be done will be explained to you by
J. T. O'Connell & Co.
136 HUNTER ST. OPEN EVENINGS

EGGS
For Sale in Any Quantities
Cold Storage
In Full Operation
SATISFACTION GUARANTEED
W. SCOTT CO'Y
Both 'Phones 284

THE GENUINE ALWAYS SUPERIOR TO THE IMITATION
The experienced buyer never permits the shrewd merchant to convince him that an imitation is superior to the genuine advertised article. In refusing a substitute he protects himself and the manufacturers who have expended enormous sums in giving the public information regarding their products.
Advertised articles have stood the test of public approval on their merits and materials embracing their make-up. The mere fact that they are imitated is competent testimony of their worth.
You are safe in rejecting the article offered as "just as good."

Counter Sales Books
THE REVIEW has arranged with the manufacturers to supply
Counter Check Sales Book
for grocers, dry goods, clothing, and all branches of business.
Samples on view and prices. Phone your wants and they will have prompt attention.
Prices the lowest, the makers having exceptional facilities for this class of work.
REVIEW PRINTING. CO.
177 Hunter-st.
Phone 189

Acute Dyspepsia

Restoration of Stomach Power Comes Quickly With the Right Medicine.

"My food seemed to decompose in my stomach," writes Mr. Ralph Clemmens, of Newbridge, P.O. "I had a stomach that failed in some way to perform its work. Digestion seemed more or less arrested and I grew thin, yellow, nervous. The stomach became distended and impeded apparently the action of the heart, for often at night it would do great stunts. At times I would vomit a mucous mass, and at these times my head ached most terribly. A friend, who had been cured of a similar condition, advised me to take Dr. Hamilton's Pills regularly, which I did. The result in my case was simply marvelous. Dr. Hamilton's Pills removed the cause, strengthened the stomach, excited the liver to normal action, the kidneys were released of excessive work. Health soon glowed within me. I can now eat, sleep, and live like a live man."

Be advised—Use Dr. Hamilton's Pills—they are sure to do you good. 25c per box, at all dealers, or The Catarrhozone Co., Kingston, Canada.

Dr. Hamilton's Pills Cure Indigestion Dyspepsia

STATISTICS OF THE RAILWAYS

Figures of a Great Utility Are Presented

Chicago, April 5.—The seventh annual report of the Bureau of Railway News and Statistics, issued to-day, contains the following information:

For the fiscal year transportation revenues amounted to $2,897,266,000, operating expenses to $1,847,180,000, taxes to $104,144,076, and income from operation $801,542,879.

An analysis of the business, according to the report, shows that instead of the railways paying $405,131,650 in dividends, as stated in Commissioner Lane's rate decision, only $166,828,874 could have been paid out of the transportation revenues, the difference being paid out of the income from other sources, such as interest and dividends received from other railways.

There were operated a total of 337,532 miles of track, of which 227,525 miles was main line road. This was an increase of 4,250 miles for 1910.

June 30, 1910, there were 1,684,238 employees on all the roads receiving for the year $1,137,016,508, or 42 per cent of the gross earnings. The average daily pay increased during the past five years from $2.07 to $2.29.

During the year the railways carried 1,760,403,508 tons of freight, an average of 146 miles per ton, far in excess of the figures for 1909.

Stress is laid on the few accidents on railways during the year.

CASTORIA

For Infants and Children.

The Kind You Have Always Bought

Bears the Signature of Chas. H. Fletcher

A NEW PERIL

(Canadian Textile Journal.)

The Montreal "Witness" is one of many who have got into difficulty by proclaiming the virtues of that patent medicine known as Reciprocity. By doing so it has alienated so many of its old-time friends that it has to appeal to its stalwarts to come to its aid. When a good man goes wrong it is a greater calamity than if an ordinary mortal slipped and fell on the icy sidewalk of life, for when he falls he falls like Lucifer. The trouble with the "Witness" is that it has been worshipping idols, and only now has it come to understand that in the opinion of its best friends, it is just as bad to pay its orisons to idols of flesh and blood as to bow down to the images of wood and stone. The "Witness" is free trade by honest conviction, yet it has followed its idols so far as to lose recollection of the fact that the tariff of the United States is the mother of its iniquitous trusts, and that, even if reciprocity were expanded to the extent of complete commercial union, Canada would be tied to a country whose trade restrictions are twice as great as our own. If one could go over the files of the "Witness" for a number of years, one could measure up editorials almost by the mile declaring, in effect, if not in express words, that if trade could be made to expand free and untrammeled the millennium would be almost here. But the man who looks about him with his eyes open can see, on the contrary, that the greed of individuals and of nations, operating under every tariff condition, is breaking down the moral stamina of individual and nation alike, is pushing both Empire and Republic on in this riot of lust till some blind Samson pulls down the pillars on the crowd. The peril of all national perils is too much trade, not too little. Rather should we subscribe to the new Presbyterian creed just promulgated at London, Ont., one clause of which sets forth the real problem as follows:—"The Church emphasizes the danger ever imminent, to the individual and to society as well, of setting material welfare above religious life. The Church protests against the undue desire for wealth, untempered pursuit of gain, and the immoderate exaltation of riches."

Electric Restorer for Men

Phosphonol restores every nerve in the body to its proper tension; restores vim and vitality. Premature decay and all sexual weakness averted at once. Phosphonol will make you a new man. Price $3 a box, or two for $5. Mailed to any address. The Scobell Drug Co., St. Catharines, Ont.

REMARKABLE HISTORY OF THE LANCTOT CASE—A GRAFT INQUIRY

Details of How the Liberal Member for Richelieu Got Government Workmen to Finish His House

Ottawa, April 6.—The Lanctot inquiry has ended. The history of this case is so remarkable as to bear repetition. Mr. Adelard Lanctot is the member of parliament for the electoral district of Richelieu, Quebec. He lives, and has lived for many years in the city of Sorel. Across the river from Sorel is a large government ship-yard, under the direction and control of the Department of Marine and Fisheries. Mr. Lanctot built a new house on George street, Sorel, and desired to have it painted and decorated inside and out. He accordingly went to Jean Baptiste Page, foreman of painters at the government ship-yard; just what conversation passed between them is not known, but the fact is admitted that painters in the employ of the government were set to work painting Mr. Lanctot's house. These men worked on the job from June to November, 1910. Moreover, paints, oils, varnishes and other material were taken from the government stores, transported to the Lanctot residence, and used on the job. Men engaged in the work estimated the value of labor material furnished at $1,200.

Mr. Lanctot, in defence, says that he paid for the work in November last, in proof of this, he produces a cheque for $371.62, issued by him on November 22nd, 1910, and made payable to the Department of Marine and Fisheries. This cheque, for some reason, was not cashed until January, 1911. It was supposed to represent the value of labor done. Later on, stores were purchased and sent to the ship-yard to replace those which had been used in painting the Lanctot residence. The total amount turned over to the government in money and material totaled $156.

The guilt or innocence of Mr. Lanctot is not so important as the light thrown by this investigation upon the administration of the Marine Department. The undisputed testimony shows that all the painters who worked on Lanctot's house drew their pay every fortnight from the government. They were instructed to register every morning at the ship-yard and the timekeeper was instructed to report them as having worked at the ship-yard that day. But instead of working at the ship-yard they proceeded to the Lanctot residence where they were set to work, not for the government, but for the member of parliament. The result was that in November, 1910, the government had paid out for labor on property of a private individual at least $365.62. There was nothing to show that the government had any claim against Mr. Lanctot for this amount; nothing was charged against him in the books kept at the ship-yard and there was nothing to show that any labor had been done for him. On the contrary, the books showed that the government employees had been steadily in the ship-yard of the government, and had been paid by the government accordingly. It is true that Mr. Lanctot subsequently sent a cheque to the Marine Department for the above amount; when the cheque arrived the director of the ship-yard did not know what it meant or what it was for. He claims to this day that he did not know that his men had been employed for months at work on the Lanctot residence.

This cheque, of course, did not cover the paints, oils and varnishes taken from the government stores for the Lanctot job. These apparently had not been missed, and an official of the ship-yard named Papineau, testified that he replaced these stores, paying for them out of his own pocket, and being afterwards reimbursed by Mr. Lanctot.

There is reason to believe that the payment for material and labor alike was hastened by threats of exposure. Employees of the ship-yard began to tell tales out of school. Some of the affidavits made by them and presented to the House of Commons by Mr. Blondin, M.P., in support of his charge against Mr. Lanctot, were sensational, to say the least. A number of workmen declared that they had themselves worked at the Lanctot house during July, August and September, 1910. One of them, Alfred Douaire, stated that while working for Mr. Lanctot he was regularly paid by the government, and his time-card was punched for him at the ship-yard. One workman, who spoke of this fact, was told by an official of the yard that the absence of these men must be passed unnoticed, that the men had punched their time and would be paid by the government.

Henri Proulx, another workman at the ship-yard, made a declaration to the effect that he had been ordered to carry paints, varnishes, oils and other materials to Mr. Lanctot's house. He swore he had been instructed to take a circuitous route in order to avoid notice. He said that in January last he was called to Mr. Lanctot's office and there told that he might be reinstated in his position at the ship-yard if he signed a letter which the member for Richelieu read to him. This requested the Minister of Marine to return a declaration made by Proulx in the previous November. The letter said the affidavit had been made in the heat of passion and contained allegations which were not exact. Proulx declined to subscribe such a statement.

Hermenegilde Lambert made a declaration saying—"While I was still in the service of the said government, notably, three years ago, Mr. Alexander Gendron, then and now foreman of the laborers, and consequently my superior, often asked me to send, sometimes one, sometimes two, and sometimes three men under my order and belonging to my gang, to work at Sorel for certain persons, notably for Alfred Baril and Oscar Champagne, two officials employed in the same department, and for Adelard Lanctot, M.P., at the repairing or construction of houses." Lambert stated that several employees of the government worked for three or four days conveying peat to the residence of Oscar Champagne; also he swore that iron pipes were taken from the government stores, transported along by unfrequented streets, and used to drain Champagne's property. This, he said, cost the government about $200.

Dieudonne Peloquin, in his affidavit, declared that for five or six months there had been charges of thefts of cement, woods for construction, iron and paint from the government stores; that during the months of November and December, politicians and officials of the Department, accusers and accused, all went to Ottawa. One employee of the stores department was suspended and then reinstated "when he threatened to tear away the veil that hid many things." Finally calm was restored by the news that all was going to be arranged, the accusers to be silenced by promises of employment and the accused who had received goods and labor, to be compelled to pay their equivalent." This equivalent was fixed by interested parties at $292, and by persons not interested in the affair at $800, $900 and even as high as $1,200. "I believe that the government, during the last couple of years, must have lost in the neighborhood of $50,000 by misappropriation and graft," says Peloquin's affidavit.

CIVIC RULE BY COMMISSION

The city of Dallas, Texas, is under the commission plan of government, and in four years has come to be a model town.

Under the ordinary form of municipal government, Dallas was paying $85 a year for each seven ampere arc lamps. Now Dallas is paying only $60 for the same lamps. Before the commission took hold it was hard to make the Dallas waterworks pay. L. O. Daniels, president of the chamber of commerce, Dallas, says:

"The water supply of the city of Dallas was operated last year at a total expense for salaries, labor, supplies and all maintenance costs of $81,945.14, and the receipts of the waterworks departement were $214,502.14. The surplus is piled up against a day of need, and this year we have voted $500,000 in waterworks bonds, which, together with the surplus in the waterworks fund, will allow us to spend three-quarters of a million dollars in increasing our present water facilities."

The leading men of Dallas are pleased with the commission form of government, but they all agree that if it goes bad there is more chance under it for graft and scheming and crookedness than under the old plan.

Henry D. Lindsley, president of the Citizens' Committee of Dallas, says:—

"The commission form of city government is, therefore, a blessing which can at any time be turned into a curse. It is a powerful machine, capable of being used for tremendous good or tremendous evil. Under its ten continuous years of good government to a city will be productive of greater blessings to the community at large than would be possible in thrice that time under the average aldermanic city administration. Under it one-half ten years of graft will be a calamity of fearful import.

"In order that a commission form of city government may be kept at the high standard that has been set by practically all the cities which have thus far adopted it, it is necessary that there shall be

"1. A willingness on the part of men of character and ability to undertake, for a reasonable length of time, and a personal sacrifice if need be, the responsibilities of public office.

"2. The divorce of city affairs from both part and ward politics.

"3. A solidarity of citizenship, keeping constantly alive the determination that the city affairs shall be honestly and efficiently administered, and a non-partizan citizens' organization as a practical instrumentality for the accomplishment of these.

"4. The preclusion of those officially or most actively connected with such an organization from any dealings with the city involving a personal profit.

"The observance of these basic principles means keeping alive the public weal. While it is true that the best of officials will make mistakes, the administration of the city's affairs as a whole will unquestionably be for the general good. The first and greatest essential of good government will be observed, freedom from graft and corruption of any kind. That city is safe and will remain safe under a commission form of government, which in practice as well as theory, keeps alive these principles. It will move forward in the march of civic development at a pace and with results which will not only redound to its own credit, but will make its an example for the municipalities of the world."

HAVELOCK HAPPENINGS

Special Correspondence

Havelock, April 8.—On Friday afternoon last the pupils of Miss Hutchinson's room held a concert, and presented her with a ladies' companion, accompanied by the following address:—

Miss A. Hutchinson:—

Dear Teacher,—We have learned with regret that you are about to leave us, having handed in your resignation to accept a position in Toronto. We feel it our duty to present you with this address and to express our sorrow at your departure. You have treated us very kindly during your stay. You have taught us in a kindly, patient manner, and we wish you to accept this small gift as a token of our respect and love for you. We hope you will have good success and a good time during your whole life.

Signed on behalf of the room.

Bessie Curtis,
Daisy Dart,
Vera Quackenbush,
Nellie Wilde.

Mr. Wm. McCullough has purchased Mr. Jas. Backus' property on Ottawa street for the sum of $850.00.

Mr. George Ackerman has sold his handsome residence to Mr. H. Cook, and Mr. Peeling has purchased the residence of Mr. John Tomat.

GIRLS' GUILD

The annual meeting of the Girls' Guild was held at the residence of Mrs. (Dr.) Holdcroft on Tuesday night last.

The meeting was largely attended. The yearly report showed great success during the past year, which is indeed encouraging. The following members were elected for the ensuing year:—

Superintendent—Mrs. (Dr.) Holdcroft.
President—Miss L. Henshall.
Vice-President—Mrs. H. W. Roche.
Secretary—Miss E. Hogg.
Treasurer—Miss J. Barlow.

The time which was left was spent in missionary study.

PERSONALS.

Mrs. Alex. Mathison returned home after visiting friends in Peterborough.

A. E. McGuire was in town during last week.

John Atkinson of Campbellford, was in town on Sunday.

Mr. Pratt, of Smith Falls, was in town on Friday last.

Mr. Ray, of Toronto, was in town last week.

T. Sheldon, of Boston, who is travelling agent for Swift Company, Chicago, was in town last week inspecting the local ice house.

Mrs. A. E. McGuire, of town, is in Woodstock attending the bedside of her mother, Mrs. McKanna, who is dangerously ill.

Mr. and Mrs. Jessie Weymark left for Craighurst last week, where Mrs. Weymark will reside for the summer, and from where Mr. Weymark will leave for Moose Jaw, Sask.

Mr. and Mrs. Wm. Long and Master Herbert, of Cobalt, were the guests of Mrs. A. G. Copps last week.

Mrs. Brinton, who has been visiting friends in Roseneath for the last month, has returned home again.

Miss Hutchinson left last week for Toronto, where she has been engaged to teach on the city staff. Miss Chandler, of Norwood, is in charge of her class.

Mrs. Adler, of New York City, was the guest of Mr. J. W. Seeney, of Rush Point, for a few days last week.

We are very glad to hear that Miss Dorothy Innis, of town, has again recovered.

Mrs. Green, of Havelock, entertained a few of our young friends on Wednesday evening last, the time being spent in dancing.

Mark Ellis, of town, will open a general store in Campbellford some time in the near future.

The piano-player which has been on exhibition for some time past in J. E. Fowler's store, has been purchased by Chas. Fanning.

Rev. H. R. Trumpour, B.A., of All Saints' church, Peterborough, conducted the Lenten services in St. John's church on Friday night last.

The Trustees of Oak Lake are erecting a new school, which will cost about $400. It will be paid for by debentures extending over ten years.

A meeting will be held in the council chamber on Monday evening at 8 o'clock for the purpose of discussing sports for men and boys for the athletic season. A large attendance is desired.

C.O.F. Hall Opened.

Toronto, April 8.—Brilliant with electric lights, beautified by foliage plants and flowers, thronged by members of the order and lady friends, gay with music, the Canadian Order of Foresters Hall, College street, had a memorable and most auspicious dedication last night.

Bro. E. J. Freyseng, president of the Canadian Forester Hall, Limited, in an address of welcome, said that the order had been congratulated in the erection of a building which was a credit to the C.O.F., and to the city. The letters of regret included one from Sir James Whitney, Prime Minister of Ontario, and one from Mayor Geary.

An impressive ceremony of dedication was conducted by Bro. J. A. Stewart, high chief ranger, and Rev. Bro. W. J. West, high chaplain, Canadian Order of Foresters.

Hon. J. M. Gibson, Lieutenant-Governor, expressed his sincere appreciation of the invitation to be present, and esteemed it a very pleasing variety to the routine of gatherings which it was his duty to attend. He was greatly charmed with this temple dedicated to "liberty, benevolence and concord."

Graduates Want Separation.

Kingston, April 8.—The result of the graduates' vote in regard to the separation question at Queen's, has been totaled and stands: For separation 1,435, against 131.

Nearly Foot of Snow.

Halifax, April 10.—A snow storm unprecedented in April came upon Halifax yesterday. Nearly a foot of snow must have fallen on the level in this city. A despatch from Yarmouth says that snow fell heavily there.

BEAUTIFUL EYES

are made beautiful by long, silky lashes, and well defined, lustrous brows. Eyes, like diamonds, depend on their setting. The beauties of the face are lost if the eye brows are thin and scanty; and the lashes are short and lifeless. Parisian Lash Lustre grows beautiful, soft, silky lashes. It has done so for society women throughout Europe, and it comes here well recommended to do the same for you. Parisian Lash Lustre is not a dye or colorator, but a scientific preparation for beautifying the eye lashes and brows. Our guarantee goes with every box of Parisian Lash Lustre. A two weeks' treatment will bring beauty to your eyes that you have never before possessed. By mail, prepaid, in opal boxes, on receipt of price, fifty cents. B. V. Marion, sole distributer, Bridgeburg, Ont.

NA-DRU-CO LAXATIVES

banish sick headaches—nausea—indigestion—muddy complexion and the other evil effects of constipation. 25c. a box at all druggists.

National Drug & Chemical Co. of Canada, Limited 44

After being on short time since December 1, employees of the M.C.R. shops at St. Thomas go back to the nine-hour day.

PLUMBING

HOT WATER, STEAM and HOT AIR HEATING

GALVANIZED IRON WORK, ROOFING and EAVETROUGHING

We are continuing this part of our business at our new premises, corner of Simcoe and Bethune Streets.

Phone 88.

ESTIMATES GIVEN ON ALL CONTRACT WORK.

Adam Hall LIMITED

ELECTRIC REPAIRS

Motors, Fans, Etc.

We have installed a special department for the repair of motors, fans and all electrical apparatus. Thoroughly competent workman in charge. Full equipment of tools and supplies

Batteries, Switches, Lamps and all accessories

Call or telephone orders

F.R.J. MacPherson Co.

341 George St. Phone 386

Real Estate Chances

BARBER SHOP for sale at a bargain, less than two-thirds its value. Must be sold at once.

Also a flourishing BUTCHER BUSINESS at a bargain.

An up-to-date GROCERY BUSINESS, good stock, central.

A good PIANO, slightly used, at a bargain

Also high grade

Newcombe Pianos

for sale at close prices and easy terms.

You can also secure a HOME at a close price and easy terms.

As we have a large list of good property for sale, we can place you in any part of the city. Call and see our list.

TAYLOR & WOOD

390 Water Street.

"HOTEL LENOX" BUFFALO N. Y.

FIREPROOF THROUGHOUT

MODERN HIGHEST GRADE UNEXCELLED SERVICE.

Patrons may take Taxicabs or carriages from Depots or Steamboat Landings direct to hotel, charging same to The Lenox.

EUROPEAN PLAN $1.50 per day and up

Attractive Restaurant Prices.

When in Buffalo stop at The Lenox. The accommodations and service are sure to please.

C. A. MINER, Mgr

A Want Ad in The Daily Review

will find the right worker for that job. For the work-seekers who are versed and practised in "nowadays ways" of doing things are sure to turn FIRST to the offers of employment found in The Daily Review, "which is why" an employer is enabled to choose the BEST man or woman for the work to be done

ROBERT FAIR & CO.
LIMITED

DURING THE
Pre-Easter Shopping
Week The Golden Lion Will Present
Tempting Opportunities
To Do Your Shopping Here

Springtime and Easter have given the chord and this store is singing in harmony. A SPECIAL SELLING has been arranged for all week in Millinery.

Scores of Hats

that show all the smart touches which distinguished the models from the best New York Shapes. In style and value these hats are exceptional at

$4.50 to $10

Millinery for Children

will be another specialty priced at from

$2.25 to $5.00

Your Easter Suit is Ready

COME RIGHT DOWN any day and choose from the most COMPREHENSIVE GATHERING of Easter Suits Peterboro has ever seen.

We have never been so busy in our Coat and Suit Rooms and this fact is CONCLUSIVE PROOF of the superiority of our Suit and Coat Values.

Every quality, texture and price represented— $10.00, $15.00, $20.00, $25.00, $30.00, $35.00.

Some Exquisitive Models in SILK COATS for LADIES and so Moderately Priced—$14 to $25

Nearly 1000 New Waists Just Out of the Boxes

Come and see some of the NEWEST and PRETTIEST of the season to be sold at prices few women will be able to resist. At 98c, $1.10, $1.25 and up to $2.00 will be strong favorites.

Charming display of pretty and smart things for the neck.

Robt. Fair & Co. Limited.

COMMISSIONER REES PAYS A VISIT TO SALVATION ARMY

Large Gathering in the Afternoon at the Temple, Hon. J. R. Stratton Presiding — Popular Addresses.

The visit of Commissioner Rees, to Peterboro yesterday, formed a red letter day in the history of the local Salvation Army. His presence seemed to stimulate the entire corps and large and enthusiastic audiences rallied to every meeting held during the day.

The commissioner is in command of the Salvation Army in Canada, and his remarkable success in furthering the interests of the Army, during the period of his command, has been the means of marking him out as the coming successor to General Booth.

Of the services held yesterday at the Temple, the afternoon was without doubt the most enthusiastic, and largely attended. Besides a representative audience of the citizens, there were present, Hon. J. R. Stratton, M.P. who ably presided, the majority of the members of the city council, F. D. Kerr, A. G. Carruthers, Fire Chief Howard, H. M. Gilchrist of the Y.M.C.A. and other prominent citizens.

Hon. J. R. Stratton in a very appropriate chairman's address, outlined the remarkable and encouraging work which the Salvation Army is carrying on. He considered that there was no other agency in the world, more worthy of aid and success than was the Army. They were doing a grand work and their mission was one of the very highest in the world. When it came down to the saving of souls, in places difficult and dangerous to enter, the Salvation Army fearlessly, and in the name of the Lord, ventured.

He also referred to the extraordinarily successful career of the founder of the Army, General Booth, who is now nearing his last days. He is now 82 years of age, and has been engaged in the good work for 47 of them.

"General Booth," said Mr. Stratton, "has the happy faculty of selecting officers for positions throughout the world that he knows himself to be reliable and tried."

A letter of regret was read from Mayor Morrow, for his inability to be present.

The next address was by Commissioner Rees. He told of his work in other countries of the condition and needs of their people, and the efforts which the Army was making to bring them into the fold.

He expressed himself as being remarkably grateful for the warm manner in which he had been received in Peterboro. His whole heart was in the work, and the audience were not to have the impression that, because he was not often in Peterboro, his heart was not in Peterboro also.

At the conclusion of his address, F. D. Kerr moved a very eulogistic vote of thanks. He said that it must be the unanimous opinion of the audience taht the Army had the right man in the right place, and that they had made no mistake in appointing Commissioner Rees in Canada. The Salvation Army had always been ready to extend a helping hand to the unfortunate ones, and give them a lift up. The Salvation Army work, was God's work. General Booth has been the cause of incalcuable good being done under the providence of God.

H. M. Gilchrist, secretary of the Y.M.C.A., very ably seconded the motion of thanks in a few suitable words.

The Salvation Army Band played several selections and the "Songsters" also contributed to the musical program.

Vote for the Tire Company By-law on April 25, and give Peterborough another boost onward and upward.

South Wentworth Conservatives will meet at Hamilton Saturday afternoon.

SWITZERLAND IN THE ROCKIES

A glimpse of Swiss life in Swiss settings is to be given to the people who live on this continent of America without their having to cross the Atlantic to obtain it. It is not intended to remove the little European Republic bodily from where it is—though room in plenty could be found for a score or more of Switzerlands in the Canadian Rockies—but a typical Swiss village is to be created that will give visitors to that wonderful sea of mountains a very comprehensive idea of the home, the habits and the customs of the hardy mountaineers from across the sea.

The corps of Swiss guides who are annually brought over by the Canadian Pacific Railway Co. to assist mountain climbers in their ascents are to be furnished permanent homes by the railway company in a part of the Rockies that will suit their native characteristics and afford them, during months of otherwise comparative idleness, ample opportunities for further development of strenuous outside athletic sports. It will give them and their families a new home in this new land, and while commencing on an unpretentious scale, will doubtless develop into a large settlement, peopled by a hardy class of self-reliant adventurous men who know the way to the summit of untrod peaks as the average man knows the highways and byways of his own city. It will add to the picturesqueness of the surroundings, and furnish a pleasing and interesting sight to that great brotherhood of tourists who are continually passing through the mountains on Canada's pioneer transcontinental road. It will be a development of great interest—this growth of the new Switzerland in Canada.

The site which has been chosen for the future Swiss villages of Canada lies in the Province of British Columbia on the north side of the main line of the Canadian Pacific Railway, and the first village will be situated at the first western mile post adjoining the quaint Canadian village of Golden. Golden embraces within its borders the point of union of the Kicking Horse and the Columbia rivers. Here the latter brown, slow and solemn finds its pulses quickened, the volume of its flow increased and a change of hue given to the color of its waters by the temptuous entrance of its glacial flood of the Kicking Horse, as it speeds on its way from the Great Divide of the Rockies. On every side of the site mountains of varying contour rise above the small plateaux. To the east are the steep sun-kissed bald peack of the Rocky Mountain Range to the west and to the south are seen the more gradual and well-wooded slopes of the Selkirks which rise in undulating benches to majestic heights, while coursing across it in three different directions are the waters of the two rivers.

Within close range of the western reaches of the Selkirks, on the north bank of the Columbia River lies, sloping to the south, is the old farmstead on which the romance pictured Swiss cottages are to be erected. Along its eastern side foams Hospital Creek, while through the centre trickles a small stream fed by limpid springs from the foot hills. The wooded mountains to the south are favorite haunts of deer and bear; the Columbia river teems with fish which are good for eating: the high rocky peaks to the north which, for nearly every month in the year are snow-capped, are famous as the home of the mountain goat, mountain sheep and the grizzly bear. A movement is on foot to try the introduction of chamois into the mountainous regions which would give further zest to the sportman's appetite. In the nearby mountain fastnesses, in every direction, there are chances for easy hunting during the proper season and for snow-shoeing ski-ing and tobogganing, while skating and curling are already popular pastimes at Golden during the months of snow. Further afield are high virgin peaks yet unclimbed and unnamed which offer great temptation to the experienced Alpinist.

The new village is to be called "Edelweiss—the bridal flower of the Swiss—and its location is on a plateau which rises two hundred feet from the bottom lands, and within unobstructed view of the passing trains. The spot is a most picturesque one. The plateau and the hillsides are dotted with clumps of poplar whose light greenish leaves pleasingly contrast with the darker shades of fir and spruce—these combining to form an unusually pretty picture. The cottages—half a dozen to start with—will naturally be distinctively Swiss in architectural design, construction and surroundings—in fact they will breathe the Swiss atmosphere. In the rich alluvial soil the dwellers will find opportunities galore for gardening in the small individual holdings which are attached to the cottages and these will contribute materially towards the up-keep of the household, and doubtless will eventually expand into sources of supply for the profitable local markets.

The Columbia River, which flows from Lake Windermere, and other mother lakes about one hundred miles south of Golden, is one of the most tortuous waterways in the world. Its course is northwest to a point past Golden called Boat Encampment where it makes what is called the Big Bend, and turns south again crossing under the C.P.R. tracks at Revelstoke, the railway having cut across the mountain range to meet it. From here it flows on into the Arrow Lakes, and into United States territory, finally emptying itself into the Pacific Ocean in Oregon, nearly 2000 miles distant by its meanderings from its source. Between Golden and Windermere there are splendid roads now much used by motors, and these will be extended to Banff and Calgary on the main line of the C.P.R. and to Fort Steel and the Crow's Nest Pass branch of the railway on the south. There will be great automobile highways for motorists through a region that may well be termed the playground of the world, not the least interesting feature of which will be the new "Edelweiss" and its people.

OBITUARY

H. T. Evans

There passed away yesterday afternoon at 3.30 o'clock, one of the oldest and most highly respected residents of the city in the person of H. T. Evans, at the residence of his son, David Evans, 226 Woodbine avenue. Deceased, who was in his 88th year, had been ailing for the past few months. He was born in Wales, and came to Canada when he was eighteen years of age. Since 1857 he had resided in Peterborough. His wife predeceased him four years and three months ago. He leaves to mourn his death five sons and three daughters. The daughters are, Mrs. R. R. Jones, of Chicago; Mrs. W. Wilcox, of West Toronto, and Mrs. A. Russell, of this city. The sons are Messrs. George, Albert, Thomas and Charles, all residing in the United States, and David, of this city.

The funeral will take place from the residence of his son, 226 Woodbine avenue, Tuesday afternoon at two o'clock, and proceed to Little Lake cemetery for interment. Rev. J. R. Webb will officiate.

Local news items.

Mrs. B. Dunn

The death occurred in St. Joseph's hospital yesterday, after a brief illness, of Mrs. B. Dunn, aged 72 years, relict of the late Frank Dunn.

The survivors are one son, A. Dunn, of Fort William, and one daughter, Mrs. M. Hickey, 303 Bolivar street, from whose home the funeral will take place at nine o'clock to-morrow morning to St. Peter's cathedral, thence to St. Peter's cemetery.

The Late Frank Bell

Another old and respected resident of Peterborough passed away at his late home, 593 George street, yesterday morning, at the age of 67 years, in the person of Francis James Bell, retired Division Court clerk.

Deceased was a son of the late Thomas Bell. He was born in Smith township, where he farmed for a number of years. He was township clerk before moving to Peterborough, about twenty-three years ago, when he was made Division Court clerk, retiring a year ago. He was also U. S. consul, giving that office up at the time of retiring from the clerkship. He was a respected member of Peterborough Lodge A.F. and A.M.

His wife predeceased him about fifteen years.

The only survivor left to mourn his death is one son, Dr. T. H. Bell, eye specialist at Winnipeg.

The late Mr. Bell was a Baptist in religion, but a few weeks before his death he asked for Rev. Dr. Langfeldt and was baptised and confirmed as an Anglican.

The funeral will take place from the late residence Thursday at one o'clock to the Lakefield cemetery. Rev. Dr. Langfeldt will officiate.

LAID AT REST

Very impressive were the obsequies of the late William J. Metheral, held yesterday afternoon, and at which the attendance of friends and acquaintances was particularly large. Many and genuine were the expressions of sorrow and respect at his passing. Among the floral tributes were wreaths from the Peterborough Hockey Club, West End, T.A.S. and Strathcona clubs, and Gates Ajar from the employees of the Wm. Hamilton Co. Service at the house and grave was conducted by Rev. J. Couch, of George street Methodist church. The pallbearers were Messrs. F. D. Craig, W. J. O'Brien, Charles Ray, Leo Derocher, Herb McMillan and Ford Turner.

The members of the city council attended in a body, and athletic clubs were also represented. Many young people were present at the final act at Little Lake cemetery when the earth closed over the remains of one whom they will sincerely miss.

Optical Institute Creed

We believe in the glasses we are supplying that in quality, style and accuracy, they are unsurpassed. We believe that honest glasses can be supplied to honest people by honest methods. We believe in working, not waiting, laughing not weeping, in boosting not knocking and the pleasure of the practice of optometry. We believe we are getting the optical practice that we are after, and that there is plenty to get for men who are ready. We believe in to-day, and the work we are doing, in to-morrow and the work we hope to do, and in the rewards of both. We believe in courtesy, in kindness, in generosity, in good cheer, and in honest competition. We believe this in an order for a pair of glasses ready for every man who is ready to take it. We believe we are ready—right now, and we are taking it.

Optical Institute
MARKET BUILDING PETERBOROUGH

J. W. Browett, Optical, Specialist, Dr. of Optics, Philadelphia, etc.

Funeral of James Chandley

The funeral of the late James Chandley, whose death occurred on Saturday morning at eight o'clock, was held this morning at nine o'clock from the family residence, lot 1, con. 4, Ennismore, to St. Martin's church, and thence to St. Martin's cemetery.

APPRECIATION OF CHURCH WORKERS

Mr. and Mrs. McConnell Will be Missed From Springville

At the close of the service at Springville Presbyterian church yesterday, by an unanimous vote of the congregation, Rev. Dr. Marsh was requested to forward the following address to Mr. and Mrs. Thomas McConnell, now of Omemee, and who were, before their departure from Springville, valuable members of the Presbyterian church:

Dear Mr. and Mrs. McConnell,—The congregation of Springville Presbyterian church desire to express its regret at your departure from our midst. During your sojourn among us you have been a source of much help to the choir, Sunday school, Ladies' Aid Society, Christian Endeavour and Missionary Society. You took an interest in every department of the church work, and we will miss you. You take with you the best wishes of the entire congregation, and that God may prosper you in your new home is our prayer.

Signed on behalf of the congregation—

REV. DR. MARSH, Minister,
JOHN McINTOSH, Session.
HARRY CLARKE, Managers.
BERT SAUNDERS, Christian Endeavor.
FRED WILKINS, Choir.

Vote for the Tire Company By-law on April 25, and give Peterborough another boost onward and upward.

St. Paul's Church

Announcements for the week are as follows:

The Young People's Guild will meet at 8 o'clock this evening, and will be addressed by Mr. Cowan.

The regular monthly meeting of the Board of Managers, will be held on Tuesday evening at 7.45 in the Dominion Bank Chambers.

Midweek service on Wednesday at 8 p.m.; teachers' meeting at the close.

The regular monthly meeting of the Faithful Workers' Mission Band will be held on Thursday at 4.15 p.m.

The W.F.M.S. will meet on Friday afternoon at 3.30.

Boys' Brotherhood on Friday evening at 7.15.

NOTICE

This is the time to look over your spring wardrobe. Bring them to us and you will be surprised the improvement we can make in them. We clean, press and repair all outer garments worn by lady gent.

—TWO STORES—

Geo. R. Record

73 Simcoe-st. - - - - - - Phone 669
Charlotte-st. - - - - Phone 575
Machine 357.

TENDERS

Will be received by the undersigned up to and including **April 21st, 1911**, for the **Digging of the holes, the peeling and erection of the poles, and the stringing of the wires** or for any part of the said work, of a Municipal Telephone Line from Lakehurst P. O., to Ennismore P.O., a distance of 19 or 20 miles in all, the holes to be four feet deep, and the work to be completed by the 15th day of June next.

Further information may be received on application to Henry Coons, Chairman Construction Committee or

David Weir, Secretary
Lakehurst P.O., Ont.

St. Luke's Notes

The following meetings and services will be held at St. Luke's during Holy Week.

Tuesday 8 p.m.—Girl's Auxiliary at the residence of Mrs. Lang, 428 Mark street.

Wednesday—Lenten service at 8 p.m.

Thursday—The members of the W. A. are requested to help getting ready the bale for shipment to Fort Vermilion. Those not able to attend in the afternoon are requested to attend in the evening.

Good Friday services—11 a.m. morning prayer and sermon.

7 p.m.—Evensong and sermon. Offering for missions to the Jews.

Easter Day services—Holy Communion at 7.30 and at noon.

Morning Prayer 11. Evening 7.

Annual vestry meeting Easter Monday at 8 p.m.

St. John's Notices

Monday—Boys' Training Class, 4.15; evening service, 8.

Tuesday—W. A. sewing meeting, 2.30; evening service, 5.15; confirmation by the Right Reverend Bishop Reeve, 8; special choir practice at 9.

Wednesday—Evening service at 8.

Thursday—Evening service, 5.15; final choir practice for "Crucifixion" and Easter music at 8, boys assemble at 7.30.

Good Friday—Morning prayer and sermon, 11 a.m.; children's service, 2.30; open air service in Central Park, at 3; solemn rendering of Stainer's "Crucifixion" by the choir at 8.

Saturday—Flowers for Easter decorations gladly received morning or early afternoon; evening service, 5.15.

Easter Sunday—Holy Communion, 7, 8 and 12.

Of Course, You Want to Spring Some New "Togs" Easter Sunday

It's the spirit of the time that makes us all want to put on our best for Easter. Easter heralds the coming of a new season—the brightest season of all—and it's quite natural all of us should want to

Dress Up for Easter

That's why NEW CLOTHES, NEW HATS, NEW NECKWEAR, NEW SHIRTS, NEW HOSIERY, are an interesting subject at this time. Our assortments of NEW SPRING MERCHANDISE are especially large and decidedly attractive. We show the best and newest of

Everything Men and Boys
Wear, from Head to Foot

New Suits $5 to $15
Spring Overcoats $8 to $15
Style Craft Suits $15 to $23
New Trousers $1 to $4.50
New Shirts 50c to $1.50
New Hats $1 to $2.25
New Neckwear 25c to $1.00

It's a real genuine pleasure for us to show the new goods.

H. LeBrun & Co. George and Hunter Sts.
The Style Store for Men and Boys

PROBABILITIES
Fresh easterly winds, fine. Wed- fine, showers in some localities.

THE DAILY REVIEW

REVIEW WANT ADS BRING RESULTS One Cent a Word

VOL. LXII., No. 85 — PETERBOROUGH, ONT., CANADA, TUESDAY, APRIL 11, 1911 — TEN CENTS PER WEEK.

HOLDS THEM OUT OF FAVOR

U. S. Customs Court Decides Against "Favored Nation."

Washington, April 11.—The customs court, in a decision yesterday, held in effect that the so-called "favored nation" clause in the existing commercial treaties with England, France and Germany does not restrict the United States in effecting the proposed reciprocity agreement with Canada.

The court's decision was brought out by a comparatively unimportant contest over the rate of duty which should be imposed on whisky imported from England and France. The point involved is the same raised in opposition to the proposed Canadian reciprocity agreement by those who claimed it was practically forbidden by the "favorned nations clause."

A. Shaw & Co., a firm of New York importers, protested payment of duty on whisky from England at the rate of $2.25 per gallon, holding they were entitled to a rate of $1.75, which is imposed on whisky and other spirits, from France. The essence of their claim was that under the most favored nation clause with Great Britain importations from England are entitled to be entered at the same rate of duty levied upon on special merchandise when imported from France and the other countries with which similar treaties have been executed.

The treaty with England was negotiated in 1815, and indefinitely extended in 1827. The treaties with France, Italy and Germany, forming the basis of the importer's claim, were put into effect by the President under the tariff act of 1897. Under the last named treaty "in view of reciprocal and equivalent concessions," the rate on whisky from France was fixed at $1.75 a gallon. The court holds that by its terms the treaty is one of mutual consideration and concession.

The importers' claim was that the concession of the lower rate of duty to France was a special favor within the purview of the treaty with England.

Citing several German decisions by the Supreme Court, the court held that the portion of the tariff act of 1897, which gave to the present authority to negotiate commercail reciprocity agreements with other nations was not in conflict with the "favored nations" clause with England.

The importance of the decision which was unanimous is interpreted as removing one of the greatest obstacles yet raised against the proposed agreement with Canada.

Repairing Cornwall Canal.

Cornwall, April 11.—The foot of the Cornwall canal is a very busy as well as a very dirty place just at present. The ice was nearly four feet thick in places, and it was necessary for Fallon Bros., who are building a concrete wall above lock 17, to remove it before the water went out. They now have over 100 men floundering about in the mud and slush, digging a foundation. Another bunch is demolishing a part of the wall in the spillway, to connect with the new bywash built by Fallon Bros. last season. Mr. Sargent had quite a contract on his hands cleaning the ice out of the repair basin, where extensive improvements are going forward. An amphibious crew will have several dirty days before them, and concrete work will go on all summer. Then the Government is building two large new derrick boats, and Mr. Cohen has a couple of mud scows nearly completed, while nearly thirty craft of various kinds are undergoing repairs, more or less extensive.

Poisoned Food For Enemy.

Mexicallia, Mex., April 11.—Col. Mayott, commander of the federal forces near here yesterday burned all provisions abandoned by Stanley Williams' filibustering American band, after the fight of Saturday.

According to survivors of the latter force, Mayott's suspicion that the food was poisoned, was well founded. One guerrilla said enough cynaids had been mixed with the flour to kill the entire federal army.

Will Get the Pen Next Time.

Chatham, April 11.—Warren Shupe, convicted of assaulting a local girl, was yesterday fined $37.50 in all by Magistrate Houston, who told him that if he ever came before him again the penitentiary would be the penalty. The magistrate ordered Shupe's wife and little daughter taken from the court-room while he passed sentence.

NINE GOOD REASONS

Why Should You Vote for the Independent Tire Co. By-law on April 25th? --

1. Because it brings a $200,000 factory, paying out at least $60,000 a year wages at no actual cost to the city.

2. Because it will bring many new families to Peterborough, besides giving employment to people here—employing when fully established over 100 operatives.

3. Because the loan of $40,000 to the company is fully secured by a first mortgage on the site, buildings and machinery, the latter of which must be at all times worth $75,000—total assets nearly $200,000.

4. Because the company must before getting the loan completed have $150,000 paid up capital, thus ensuring financial stability for the concern, all money after the machinery is paid for, to be kept as working capital.

5. Because automobile tire manufacturing is going to be a much greater business, and there is every prospect that this company will grow to much greater importance.

6. Because the terms provide for the repayment of the loan $2,000 a year, with interest at 4½ per cent., costing the city nothing for carrying charges.

7. Because Peterborough needs more factories, if they can be obtained on good business terms, and the Tire company terms are satisfactory.

8. Because no extra burden is laid on the general taxpayer through getting this industry. The arrangement is not a bonus—it is simply assisting the financing of the company the same as a bank would do, and within a safe bound.

9. Because loyalty to your home town, and its progress, to its business interests which are your interests, should induce you to help make this a bigger, better and busier burg.

WOMEN PENNED IN CABIN; HAD NO CHANCE TO ESCAPE WATER

All Women Lost — Iroquois Turned Turtle in a Rough Sea—Twenty-One Drowned in B.C. Coast Disaster.

Special to the Review.

Victoria, B.C., April 11.—According to information received here to-day, every woman on board the steamer Iroquois, that was wrecked yesterday morning, was lost. Six of the women passengers were penned in a deck cabin and had no chance whatever for escape. The men secured life preservers but made no effort to throw any to the women in the water.

Victoria, B.C., April 11.—The steamer Iroquois, Capt. Sears, which plies between Sydney and the Gulf Islands, was wrecked shortly after nine o'clock yesterday morning and a large number of passengers and members of the crew were drowned, estimates varying from 20 to 25. First bulletins had stated it was believed that all those on board had been saved, with the exception of A. G. Munro, purser. At one p.m., it was estimated that there were between 20 and 40 passengers aboard, the first estimate being made by Capt. Sears, and the second by the officials of the Victoria and Sydney Railway Co. The crew numbered twelve.

The known drowned of the crew are: A. Olsen, Robert Hornbull, Chinese cook, D. N. Davidson, A. G. Munro, purser; and Dryden. One man's body has been recovered. He was wearing a ring bearing the initials P.M.

Eight women are reported missing. Their names are unobtainable.

Capt. Sears came ashore with a number of others who were saved on a raft, which was part of the wreck. The accident occurred in the channel near Mary Island, opposite Capt. Curtis' house, which has been turned into a morgue and hospital. Capt. Curtis put off in his launch and saved a number of lives. George and Clifford Brethour of Sydney also put out launches and did good rescue work. Many Indians also put out in canoes.

When the Iroquois foundered part of the upper works were left above water and people ashore could see the survivors clinging to this portion of the wreck. The swirl of the water soon tore off the housework, the scene being covered with wreckage and people struggling for their lives. Of the bodies which drifted ashore many were equipped with life belts. A number of launches put off for the scene, but were unable to get near the wreck. The first of the survivors to be landed was Capt. Sears of the wrecked boat, wh[illegible] Isbister and two Indians belonging to the crew, were towed ashore. The boat is believed to have foundered in comparatively shallow water, her boilers blowing up and part of her housework remaining unsubmerged.

G. Neeves, of Sydney, a witness of the disaster, has arrived here, but is unable to tell how many lives were lost.

"A squally southeast wind was blowing," said Mr. Neeves, "and the sea, while choppy, was not rough. About twelve minutes after leaving Sydney, as I was standing at the railway station waiting to catch the train to Victoria, I noticed the vessel keel over on her port side. Those with me cried out. We watched her for several minutes when she slowly disappeared. The distance was so great and the mist so heavy that we could not see what had taken place on board. In about half an hour one of the boats from the wrecked vessel came ashore and we heard that another had swamped, but were unable to find out before the train left for Victoria, how many, if any, lives were lost."

Mr. Neeves, who is quoted above, says that over thirty passengers, bound to Pier Island, Salt Island, Mayne Island, and Nanaimo, took passage on the Iroquois from Sydney. The crew numbered twelve, so there must have been more than forty persons aboard when the accident occurred.

When the ship was rapidly filling and settling, Purser Munro ran back to his office to secure the books and valuables, which were aboard. When he again came back on deck he jumped on a bale of hay, but after it had had been in the water for a few seconds it began to sink. Not being a good swimmer, Munro was drowned. He is survived by a wife and young child.

NO DIVORCEES

London, April 10.—King George, according to the Daily Express, has revived the rule prescribed by Queen Victoria as to the non-attendance of divorced persons at court. Some relaxation of the rule was granted by King Edward.

HOPING FOR DAY OF ANNEXATION

Los Angeles Herald Backs up Clark's Statement

The Los Angeles (California) Herald, in a recent article says—

"It was unfortunate just at this juncture, when every vote in the legislative councils at Washington and Ottawa is needed to ensure the ratification of the Canadian reciprocity treaty, that Champ Clark should have made his half jocular break about the annexation of the Dominion. The Canadian reactionaries will make the most of it, though it seems unlikely that they will be able to prevent approval on this side.

"But, just the same, though this was the wrong time to say the right thing, many of us may live to see the very result that Champ Clark hopes to see brought about by this reciprocity agreement.

It may be predicted that the razing of the tariff bars will in time show both parties to the bargain that they have everything in common. Their social and trade relations are apt to become so interwined that the most natural thing will be political union.

"The late Goldwin Smith was the leader of a considerable party of annexationists in Canada. They have less strength, relatively, now than formerly, owing to the foolish tariff attitude of this country that has alienated many. But they are a good nucleus for the future annexation party."

WHISTLE IN COURT GAVE THE OFFICIALS COLD SHIVERS

Trial of the Camorrists Proceeds at Viterbo — Quick Adjournment.

Viterbo, Italy, April 11.—President Bianchi's way of dealing with disturbances at the trial of the Camorrists is to suspend the sitting. Yesterday the sound of a whistle from among the spectators was sufficient to start a commotion that ended in an adjournment.

Giacomo Ascrittore was under interrogation. He is charged with having falsely denounced de Angelis and Amadeo as the murderers of Gennaro Cuoccolo and wife. He said that Amadeo had often had to ask him for the loan of a few francs.

"Now," he said, pointing to Amadeo, who was in the audience, "he comes here as an accuser. Then he was without a cent; now, he goes to the expense of having five lawyers." He further alleged that Amadeo, while drunk, had told of dividing the proceeds of the murder.

South Africa and Navy.

London, April 11.—The Cape Times yesterday re. Friday's debate in the Union House Assembly on naval defence criticises statements about Australia's and Canada's tinpot navies, and says while the two Governments may not have chosen the wisest course for successful co-operation with the Mother Country in defence of the Empire, they are willing to pay for their conviction of the soundness of their policy. South Africa would present a very sorry figure in comparison.

Railway to Bayfield.

Bayfield, Ont., April 11.—The Ontario West Shore Railway Co. is in negotiation with the corporation council of Bayfield in connection with the proposed extension of the railway south from Goderich to that place. The people of Bayfield have long been looking for railway connection, and no doubt will be quite willing to assist the Ontario West Shore project.

MR. JOHNSON, FORMER MAYOR OF CLEVELAND, IS NO MORE

At Age of Fifty-Seven Famous Exponent of Three Cent Fares, Municipal Ownership and Single Tax Passes Away—Had Been Ill For a Long Time—Was Four Times Mayor of Cleveland.

Cleveland, April 11.—Tom L. Johnson, twice Congressman from 21st Ohio district, four times mayor of Cleveland, champion of three cent street railway fares, and prominent advocate of the single tax theories of the late Henry George, died in his apartments in the White Hall, East 107th street, at 8.45 o'clock last night, after a long illness. Death was caused by cirrhosis of the liver. He was 57 years old.

Thomas Loftin Johnson was born in Georgetown, Ky., July 18, 1854. At the age of fifteen, he took a position with the Louisville Street Railway Co., where he applied himself so well that after six years service, he had thoroughly mastered every detail. He invented and patented numerous improvements, the sale of which formed the nucleus of a fortune later

TOM JOHNSON

estimated at more than $1,000,000. In 1876 he bought a badly managed traction line in the City of Indianapolis, rejuvenated and placed it on a paying basis. Later he acquired large street railway interests in Cleveland, Detroit and Brooklyn, which he afterwards sold and centered in Cleveland, his adopted city. There, too, he operated an iron manufacturing establishment.

Tom Johnson first came into the public eye in 1891, when he was elected to Congress by the Ohio Democrats through his advocacy of the "single tax" theories of the late Henry George. As an exponent of the municipal ownership of public utilities, with stress on street railway lines, he became even more famous. So firm a believer was he in its principles, that he spent most of his fortune fighting its opponents in Cleveland.

PRICE JUMPED

Calgary, Alta., April 10.—The rise in value of western farm lands is illustrated in the sale of a 160-acre farm in the irrigation block, close to Gleichen, at roughly $10,000. Less than a year ago this farm was sold at the rate of $40 per acre, and was originally purchased from the railway a few years previously at $15 and $25 per acre on easy instalment payments.

SEVENTY-TWO ARE READY TO GIVE

Skin Contributors Waiting for Operation on Sick Man

Montreal, April 11.—Seventy-two Montreal young men will save their skin for a time at least.

The skin-grafting operation to save the life of William Thomas, did not take place as scheduled yesterday at the Montreal General Hospital, on account of the patient's condition, being indefinitely postponed until he has improved sufficiently to undergo the strain.

In the meantime the gallant seventy-two who have offered so freely of their epidermis will have to hold themselves in readiness until the decision of the doctors.

To-day, according to Dr. Shanks, the medical superintendent of the Montreal General Hospital, the patient is doing as well as one in his condition could be expected to do. The doctor was not prepared to say when he would be ready for the operation.

No more volunteers have offered their skin during the past week and it looks as if Canada's first skin grafting association would begin business with a charter membership of seventy-two.

A HARD ONE ON ROOSEVELT

Special to the Review.

Washington, April 11.—Harvey Phillips, formerly a member of the bodyguard for Roosevelt, has been arrested on the charge of sending war amunition to the Insurgent forces in Mexico.

Swallowed Paris' Green.

Lindsay, April 11.—Thomas Kelly, aged 77, an inmate of the county house of refuge, ended his life in a lane at the rear of the institution by swallowing a considerable quantity of paris green. He had been acting strangely of late; but when missed it was thought that he had simply wandered away towards his old home in the Township of Emily.

Grasped Live Wire.

Niagara Falls, Ont., April 11.—Jos. Cornelius, a lineman employed by the city electric light station, had a narrow escape from being electrocuted while working on a pole forty feet from the ground yesterday. Cornelius, while repairing a line to the transformer grasped a live wire, which was thought to be dead. His condition is serious.

NO WORD YET OF THE BALLOONISTS

Left on Trip With Intention of Making New Record

Special to the Review.

San Antonia, Texas, April 11.—Aeronauts Honeywell and Tolland, who left here in a balloon yesterday in an endeavor to break the long distence record, and hoping to land in Canada, have not been heard from.

GOVERNMENT TO INVESTIGATE CHARGES OF GRAFT AT SOREL

T. W. Crothers Ridicules the Idea of the United States Entering on a Tariff Agreement For the Benefit of Any Other Country—Hon. L. P. Brodeur Reports on Progress of Investigation at Sorel Shipyards.

Ottawa, April 11.—The debate on the reciprocity agreement yesterday was listened to by a bare quorum, most of the members having departed for their homes. There was, however, some good debating and some clever repartee and rejoinder.

F. D. Monk enquired as to the investigation at the Sorel shipyard. He was informed by Hon. L. P. Brodeur that the departmental investigation now going on was not in public, that it was being conducted by C. Doutre, purchasing agent; A. Boyle, chief accountant; R. A. Wallard, agent of the Department at Montreal, with J. L. Perron as counsel. One of the charges is that Government buoys have been converted for private use. Enquiry has been in progress since September last. Three employes have been proceeded against in the courts. Of these two have been convicted, and the other committed for trial.

Sir Wilfrid Laurier introduced a bill to amend the Indian Act. Its chief provisions are that where a railway is run through an Indian reserve the Governor-in-Council shall have power to authorize the building of the railway, also when an Indian reserve is within ten miles of a city of over 10,000 people, application may be made to the Exchequer Court by the superintendent-general of Indian Affairs for enquiry and report as to whether it is expedient in the interests of the white population that the reserve should be removed.

C. J. Thornton resumed the debate on the reciprocity agreement.

He deprecated the discussion of the agreement from the standpoint of local conditions alone. He admitted that the agreement might help some classes in the community, but he believed that from the national point of view, it would be distinctly disadvantageous. He described the McKinley tariff duty on barley as "a blessing in disguise," because it had turned to attention of Canadian farmers into more profitable lines. Now, new lines of industry had been developed at the cost of years of labor and heavy cost. Yet, it was proposed by the present agreement to upset all these arrangements.

Mr. Thornton quoted at length from the Premier, and the Finance Minister in favor of tariff stability, and in favor of public enquiry before any considerable tariff changes were made. Yet, both these good doctrines were thrown to the winds in this agreement.

During the early part of these citations the Premier went out; the Finance Minister was already absent. "It is the duty of the Prime Minister and of the Finance Minister," commented Mr. Thornton, "to stay in the House during every minute of this discussion."

Mr. Thornton went on to say that he wished to direct his remarks especially to these two Ministers.

E. B. Devlin (Wright, Liberal) denied the truth of the assertion that the flag followed trade, and gave as a proof of his contention the trade of Great Britain. For instance, Great Britain bought from Canada, 19 million hundredweight of wheat, but 26 million from Russia. Great Britain's purchases of butter were: From Canada, 24,000 cwt.; from Denmark, 1,500,000 cwt., and from Russia, 573,000 cwt. The purchases of bacon were: From Canada, 301,000 cwt.; from Denmark, 1,701,000 cwt., and from the United States, 1,500,000 cwt. He declared that when the Conservatives were in power they had discriminated against the imports from Great Britain.

T. W. Crothers (West Elgin) declared that the time had arrived for earnest thought and plain speech. Whoever knew, he asked, of the Americans entering into a bargain for the benefit of the other party. It was nonsense to talk of the friendliness of the United States in this matter. He denied that it was the part of wisdom to change from a certainty to an uncertainty.

Mr. McLean of Huron moved the adjournment.

Clerk Foiled Hold-Up Man.

Woodstock, Ont., April 11.—The village of Tavistock was greatly excited by a daring attempt at a hold-up, which was made yesterday at the G.T.R. station half a mile west of this village. An unknown man presented himself at the wicket asking the clerk for a ticket to Tillsonburg. The clerk handed out a ticket, asking $1.25 payment. The stranger appeared to search in his pockets for the money, but instead drew a revolver, saying: "I have no money, but I want all that is in that till."

Charles Sibley, the clerk, a lad of only fifteen years, slammed the till closed and dropped the wicket, just ducking his head in time to dodge a bullet fired from the revolver. The would-be thief then took to his heels.

MATTHEWS SAYS NOT GUILTY

Special to the Review.

Cobourg, April 11.—The grand jury in the spring assizes, which opened here yesterday, brought in this morning a true bill against Henry Matthews for the murder of Johanna Brimacombe. Just before noon the prisoner was brought into court and pleaded not guilty to the charge.

First Trip of Season.

Brockville, April 11.—With the river clear of ice from dock to dock, the ferry steamer Bigelow made her first trip of the season from Morristown to Brockville yesterday, inaugurating the summer service on this portion of the St. Lawrence.

SIXTY FOUR ARE ENTERED IN RACE

Full Blooded Indian for Boston Marathon April 19

Special to the Review.

Boston, April 11.—Tom Pattore, a full blooded Iroquois Indian, of Quebec, is the latest entry for the annual Boston Marathon which will be run on April 19. There are now sixty-four runners entered for the big event.

ADVERTISE IN THE REVIEW.

BETWEEN YOU AND ME

The walls at the old Central school are nearly as thick as Jack Johnson's skull.

—o—

There are many hills around Peterborough, but there is only one on the board of education.

—o—

The honorary colonelcy of a regiment is a great honor—a trip to the Coronation for half the regiment will be the price.

—o—

The Fifty-seventh variety isn't necessarily in the pickled class.

—o—

Twelve million dollars worth of pea-nuts were grown on the continent this year. Let the ball games proceed.

—o—

One person in 275 in New York is insane. That must be the proportion of the Wall street population.

This Medicine Is Breathed!

Have You a Cold?—It Can Be Completely Cured By

Catarrhozone

It Quickly Cures Whooping Cough, Grippe, Bronchitis, Catarrh, Hay-Fever, Asthma, and Colds.

Catarrhozone is not like other remedies, but is so healing and soothing that when it is breathed through the inhaler it kills the germs that cause diseases of the throat and lungs.

Catarrhozone quickly soothes and heals the mucous surfaces so that in a short time the whole mucous lining is healed.

If you are subject to throat irritation or have a tendency to consumption you should use the "Medicine that is breathed."

Thousands who have used it tell of its merit.

Air which you breathe through the Catarrhozone inhaler carries healing to the very spot affected, and there is no chance of failure by going to the wrong place. That is why it cures.

Catarrhozone

Approved by Doctors, Druggists, and thousands of Canadian people who have used it. Little drops of healing for weak places in the throat and nasal passages—that's Catarrhozone.

Three sizes, 25c., 50c., and $1.00, at druggists or by mail, postpaid, from The Catarrhozone Co., Buffalo, N.Y., and Kingston, Ont.

The Daily Review

SATURDAY, APRIL 8, 1911.

UNION LABEL

THE POWER QUESTION

The announcement by Hon. Adam Beck at Brockville that the Hydro-electric power commission has entered the eastern power field, and proposes to give the municipalities within a reasonable reach of Kingston, cheap power, is significant of the energy with which the Ontario government intends to prevent the tying up of the power situation by the big electric companies.

Mr. Beck at Brockville discussed the Trent Valley power situation at some length, claiming that the Dominion government by granting a charter to the Electric Power company—the holding company which controls the power companies of the Peterborough district—thwarted the hydro-electric commission in its endeavor to secure development of the water powers of the district for the benefit of the people. Hon. Mr. Beck claims that the provision by which the control of the rates is in the hands of the Dominion railway commission, is not sufficient guarantee of proper treatment for the people; that a regulation by a body such as the hydro commission is much preferable, from the very fact that it will undertake, not merely the regulation of rates according to the capitalization of an existing company, but the provision of of rates upon the actual cost of production and transmission.

It must be said that Hon. Mr. Beck's policy has much to commend itself, but it is not a practicable scheme unless enough demand for power can be secured by a combination of municipalities to warrant the heavy expense. In the case of a city like Peterborough, it is questionable whether an arrangement could be effected whereby the city would save any money by a civic power plant, or even through the hydro electric commission. The enormous first cost of such a plant, the cost of transmission system, a distributing plant means a very heavy annual charge, and unless there is a good field for power, with prospects that the demand may increase, the chances are that it would be merely a sink-hole for city money for some time to come. The hydro-electric scheme for supplying Kingston as one of the eastern municipalities makes an offer of $29.45 per horse power for 1,200 h.p. The cost will be $19.20 if 2,400 h.p. is taken.

When power in Peterborough costs about $21 per h.p. it will be seen that this city is already, without the spending of a cent, getting a better price than Kingston would by taking 1,200 h.p. from the commission, under the present offer. The Seymour company has offered to Kingston power at $25 per h.p. without reference to quantity.

To lower the price of power in Peterborough would be a great boon for the city, and it is not pleasant to contemplate the prospect of the city being in the grip of a power monopoly, but the cost of getting out of this may be a great deal higher than the people are likely to consent to pay.

Wood's Phosphodine, The Great English Remedy. Tones and invigorates the whole nervous system, makes new Blood in old Veins, Cures Nervous Debility, Mental and Brain Worry, Despondency, Sexual Weakness, Emissions, Spermatorrhoea, and Effects of Abuse or Excesses. Price $1 per box, six for $5. One will please, six will cure. Sold by all druggists or mailed in plain pkg. on receipt of price. New pamphlet mailed free. The Wood Medicine Co. (formerly Windsor) Toronto, Ont.

THE CENTRAL SCHOOL

Expressions of opinion from citizens who are interested in the school question have been very favorable to the views advanced by the Review, questioning the wisdom of trying to patch up the old Central school instead of building a new one. The policy of scratching along somehow without proper school accommodation that was adopted years ago will not do for the policy to-day.

From an economic standpoint, it is not good business; the result of such a policy being that to-day Peterborough has only three public schools which might be dignified with the name. To build two three-storey vestibules to the Central school, to widen the hallways, and renew the floors will not make it more than a third or fourth rate school at its best. The walls may be thick, but four thick walls don't make a school, on the same principle that one swallow doesn't make a summer.

The building of a good school of the King Edward type is what the centre of the city needs. It is admitted that the building of the east and west ward schools is more imperative, but the fact remains that to spend $12,000, which with the inevitable extras, will probably reach $15,000, patching up the old Central and Collegiate, putting the money to a purpose that cannot be of permanent use.

What if the Central school is repaired, and made habitable during school hours? Does the Board of Education suppose that the half century the building has accommodated children can be lengthened into another half or quarter of a century? The requirements of accommodation for the children—the growing hope, the future citizens of the century—are becoming more exacting every year. Will not the day come soon when a new building must replace the antiques?

The issue should be faced squarely now, because now is the time; and there isn't much economy in spending $12,000, or $15,000 possibly, for the sake of dallying with the question.

THE MILK ACT

The Ontario Government at the last session passed a new milk bill, which gives municipalities much wider powers in respect of the control and inspection of all milk sold in the municipality. In fact, the new milk act leaves nothing to be desired in the powers conferred on the municipalities to regulate this important matter.

Under the new act a municipality has the power to have its inspectors visit and pass upon the cleanliness, ventilation and sanitary conditions of the places in which cows are kept and milk produced. Under the old act the inspection must be by officers of the municipality in which the dairy was located, and a Board of Health certificate was sufficient warrant to enable the sale of milk in any other municipality. This clause is very important, removing as it does a great bar to close, vigilant supervision over a city's milk supply:

"Every inspector shall have the right of entrance to the premises, no matter where located, of every person producing milk for sale or consumption within the municipality for which he is inspector, of fully inspecting the same, and of taking for examination and having tested samples of milk produced therein, and of the water supplied to cows or used in cleaning dairy utensils."

It will be noticed that the water that is given the cows comes under the range of inspection. There is no provision in the act for the inspection of the feed for cows. In the case of Peterborough, where it is claimed that cows in some dairies have fed on pasture that has been poisoned by sewage from the river, this would be important, but the scope of the act is otherwise so broad that any suspicion of uncleanliness in any particular can be investigated, and the license cancelled.

Under the new act, which will probably be taken in hand by the City Council, and by-laws passed accordingly, there will be no excuse for unhealthy milk being sold. If it is, it is because of the negligence of the municipality.

EDITORIAL NOTES

Vote for Independent Tire Co. by-law on April 25th, and give the wheel of Peterborough's progress another turn. The by-law is worthy of your support, Mr. Freeholder. Peterborough needs the business.

Reports from sea-side resorts say that the bathing maids refuse to adopt the harem skirt, for quite another reason than they would refuse to wear it on the street. How mortals are bound up in their conventionalities, to be sure!

Trustee Booker in Hamilton, told the Board of Education that the Victoria avenue school, Hamilton, wasn't fit for a pig-stye. It is a school built in the seventies, a five-storey affair, very much better than the Peterborough Central school. If that isn't "fit for a pig-stye," what class does the Central school qualify in?

SUFFERED THREE YEARS

Till Dr. Morse's Indian Root Pills cured his Kidney Trouble

There are few diseases that cause more acute suffering than Kidney Trouble, and Mr. F. A. Thomas, of Sudbury Ont., is one of those who know it. He writes:

"For over three years I suffered from kidney disease. First I thought I had sprained my back, for suddenly the pain would catch the small of my back and it would be impossible for me to straighten myself up for several minutes. A dull ache across the kidneys was always present, my urine was thick and cloudy, and passing it caused a burning, scalding pain. Tried medicines, but they failed. I was advised to try Dr. Morse's Indian Root Pills, as they had cured my wife years before. A few boxes affected a complete cure. I now enjoy the blessings of good health, which is due to this remedy."

Don't neglect kidney trouble—it's too dangerous as well as too painful. That old, reliable family remedy, Dr. Morse's Indian Root Pills, has cured thousands and will cure you. It is equally effective in curing constipation and its attendant evils, biliousness, indigestion and sick headaches, and in purifing the blood. 25c a box at your druggist's. 10

THE MARKETS

Latest Quotations in Grain, Dairy Products, Live Stock Etc.

Liverpool and Chicago Wheat Futures Close Higher—Live Stock—Latest Quotations.

ernment crop report proved much less rosy than expected, wheat to-day ran up rapidly in price. The close, which was almost at the highest point of the session, left the net gain ⅞c to 1¼c. In corn the latest figures were ½c to ⅞c improved and for oats there was a final advance of ⅜c to ⅝c. Provisions at the close showed 5c to 15c decline.

The Liverpool market closed to-day ⅝d to ½d higher on wheat and ⅜d higher on corn, compared with Saturday. Paris closed 1c to 1¼c higher on wheat, Berlin ⅝c higher, and Budapest 1⅝c higher.

Winnipeg Options.

	Close.	Open.	High.	Low.	Close.
Wheat—					
May	90	90⅝	91¼	90	90⅞
July	91⅝	92	92⅝	91⅝	92½
Oats—					
May	33¼	33¼	33½	33¼	33⅝
July	33⅞	34	34⅝	34	34⅝

Toronto Grain Market.

Wheat, bushel	$0 80 to	$0 82
Wheat, goose, bushel.....	0 78	....
Rye, bushel	0 66	0 68
Barley, bushel	0 70	....
Oats, bushel	0 33	....
Buckwheat, bushel	0 48	0 50
Peas, bushel	0 78	0 80

Toronto Dairy Market.

Butter, store lots	0 17	0 19
Butter, separator, dairy, lb.	0 22	0 24
Butter, creamery, lb. rolls..	0 26	0 28
Butter, creamery, solids....	0 24	0 25
Eggs, new-laid	0 18	....
Cheese, lb.	0 13½	0 14
Honeycombs, dozen	2 50	....
Honey, extracted, lb........	0 10	0 11

Montreal Grain and Produce.

MONTREAL, April 10.—There was an improved enquiry from foreign buyers for Manitoba spring wheat, and bids in some instances were 1½d higher, but even at this advance they were fully 2c per bushels out of line. The inquiry for oats was also good, but on account of the recent advance in prices in the west and the higher rates of ocean freight, bids were 6d to 9d out of line. Owing to the recent weakness in wheat, and the fact that lake and rail freights from the west will be reduced in a few days, coupled with the continued cutting, a weaker feeling developed in the flour market, and prices for spring wheat grades were reduced 30c per barrel. The demand for bran and shorts is good, and prices rule firm.

Oats—Canadian western, No. 2, 38¼c to 38½c, car lots, ex-store; extra No. 1 feed, 37¾c to 38c; No. 3 C.W., 37¼c to 37½c; No. 2 local white, 36c to 36½c; No. 3 local white, 35c to 35½c; No. 4 local white, 34c to 34½c.

Eggs—Fresh, 17c to 19c.

Cheese—Westerns, 11¼c to 11¾c.

Butter—Choicest, 25c to 25½c; seconds, 23c to 24c.

CATTLE MARKETS.

Montreal Live Stock.

MONTREAL, April 10.—At the Montreal Stock Yards west end market the receipts of live stock for the week ending April 8 were 3025 cattle, 210 sheep and lambs, 2350 hogs and 2375 calves. The supply on the market this morning consisted of 800 cattle, 150 sheep and lambs, 1500 hogs and 650 calves. The weather was fine and cool, and this important factor, coupled with the generally good condition of the market, gave the drovers and dealers an opportunity to display their stock to the best advantage for the Easter trade.

The quality of the cattle offered was generally above the average that comes to this market, as is always the case at Easter time, consequently the butchers had no difficulty in picking out something extra for their stalls and shops. The gathering of buyers was large, and, as the run of cattle was not any larger than expected, an active trade was done, and the prices realized for the extra choice stock were ½c to 1c per pound higher than the ordinary sold at. Extra choice Easter steers sold at 7¼c to 8c; choice at 6¾c to 7c; good at 6¼c to 6½c; fairly good at 5¾c to 6c; fair at 5¼c to 5½c, and the lower grades at 4½c to 5c per pound. There were a number of good to choice bulls on the market, which weighed from 1800 to 2300 pounds, and these sold at 5½c to 6¼c per pound, and cows brought from 3½c to 5½c per pound, as to quality.

The market for hogs opened stronger, and prices ruled 15c to 20c per 100 pounds higher than last Wednesday, with sales of selected lots at $7.40, but later in the day the supply turned out to be somewhat in excess of the requirements, and in consequence a weaker feeling developed, and prices reacted sharply and declined 20c to 25c per 100 pounds below last Wednesday's closing figures, and sales were made at $7 per 100 pounds, weighed off cars, making the range for the day $7 to $7.40.

The display of small meats was not large, owing to the fact that butchers generally leave the buying of such stock until later on in the week, but there was some choice stock among the offerings, for which good prices were realized. A few very choice fat lambs sold at $10 each, and the commoner ones at from that down to $3.50. Calves weighing all the way from 400 to 700 pounds each sold at 6c to 8c per pound, and the lighter ones at from these figures down to 3c per pounds. Old sheep brought 5½c per pound.

East Buffalo Cattle Market.

EAST BUFFALO, April 10.—Cattle—Receipts, 5000 head; market for choice grades fairly active; common slow and lower; prime steers, $6.40 to $6.60; shipping steers, $5.75 to $6.10; butcher grades, $5.50 to $6.25; heifers, $4.50 to $6; cows, $2.25 to $5.25; bulls, $3.25 to $5.50; milch cows and springers, $30 to $65.

Calves—Receipts, 2500 head; market fairly active and steady; cull to choice, $5.75 to $9.

Sheep and Lambs—Receipts, 25,000 head; market slow; lambs 15c lower; sheep steady; choice lambs, $6.60 to $6.75; cull to fair, $4.75 to $6.40; yearlings, $5.50 to $6;

REVIEW WANT ADVTS.

The Review want advertisements are read by thousands, for people want what they want when they want it.

If you need help,—Servants hands, or workmen try the Review want ad columns.

If you have anything to sell, from a pickaxe to an Auto, use the Review want ad columns.

If you have lost anything try a want ad in the Review and almost certainly you will recover the lost article. If you want an owner for anything found a Review want ad will bring the owner to light.

One Cent Per Word

Advertisements under this head 1c per word

Advertisers, if they prefer, may use as many as 25 words at the rate of 25c for one insertion, 38c for two insertions and 50c for three insertions.

RATES

10 Words—1 TIME 10 Cents
25 Words—1 TIME, 25 Cents
25 Words—2 TIMES, 38 Cents
25 Words—3 TIMES, 50 Cents
25 Words—6 TIMES, 75 Cents
LOCALS (Reading Type) 48 cts per inch (4 cents per line.)
LOCALS in Dark Type 60c per inch (5 cents per line.)

Wanted

WANTED

GOOD DINING-ROOM GIRL. WAGES $4.00 per week. Apply at Munro House. 3d

WANTED

GOOD KITCHEN GIRL. GOOD WAGES. Apply at Munro House. 3d

WANTED

CAPABLE WOMAN TO DO HOUSECLEANING. Apply at Munro House. 3d

For Sale or To Rent

FOR SALE

A LIGHT DELIVERY WAGGON. Enquire at office. The GEO. MATTHEWS Company, Limited. 3d

MOTOR FOR SALE

ONE TO TWO H. P. DIRECT CURRENT Electric Motor. In perfect order. For sale at a bargain. Apply to Review Printing Co., Peterborough. tf

FOR SALE

AN ESTABLISHED PROFITABLE FEED Business with Roller and Chopper. Must be sold, owner has other interests. Owner, Box 9, Peterborough Review. 6d.

OFFICES TO RENT

NEAR POST OFFICE, HEATED AND WITH good vault. Dennistoun, Peck & Kerr.

TO RENT

LARGE STORE HOUSE, Hunter st., on Grand Trunk spur, suitable for wholesale warehouse or fruit dealer. Will rent building or section. Apply C. H. Rogers, Peterborough Canoe Co. 12d

SETTINGS OF EGGS FOR SALE

BRED TO LAY — WHITE LEGHORNS AND Rhode Island Reds, both combs. Trap nested for egg production. $1.25 per setting, $8.00 per 100. Apply — Grove Poultry Yards. Leave order at 174½ Charlotte Street. 6d

TO RENT

STORE AND UPPER FLOOR IN GRAND Opera House Block. Would make first class music store or any other suitable business. Also a good Butcher Shop with large refrigerator, corner McDonald & Aylmer Sts. Immediate possession. Apply to J. J. Turner & Sons, Awning and Tent Manufacturers, George Street, Peterborough. tf

FOR SALE-$3000-FOR SALE

FOR SALE AT THE PRICE OF $3,000—THAT Eligible Residence, No. 147 Hunter St., East. Brick, steam heated, modern conveniences, seven bedrooms, fixed basins and taps in bed rooms, billiard room in basement. Ten minutes walk from post office. Apply to Mr. E. A. Peck, Peterborough.

SOMEONE WHO BUYS QUICK

CAN BUY TO ADVANTAGE — RED BRICK House, brand new, west side Margaret Avenue. Modern in all particulars, well planned. A most desirable home, paying investment for someone. Cash given due consideration. Your opportunity grasp it! N. C. Campbell, 570 Bethune Street. 1d

FOR SALE

LOT ON CLEAR LAKE, KAWARTHA PARK

Suitable for summer home; 200 feet frontage; near fine sandy beach for bathing; good spring; well wooded; best locality; good steamer service. Further particulars apply to Box 24 Review office. 6d

FOR SALE

Iron Pipes for water and steam, Posts, Belting Pulleys, Shafting, Chains, Iron and Wood Pulleys, Steal Beams, Rails, Wire Fencing new and slightly used. Very cheap. Send for Catalogue, and state what you need.

The Imperial Waste & Metal Co.

7 Queen Street - MONTREAL

WE SELL Anything you want
WE BUY Anything you have to sell.

JAY'S Stores

388-392 AYLMER ST. PETERBORO'

GRAND TRUNK RAILWAY SYSTEM

EASTER RATES

Single Fare FOR Round Trip

(with minimum charge of twenty-five cents)

between all stations in Canada, also to Niagara Falls and Buffalo, N. Y. Detroit and Port Huron, Mich.

Good Going April 13, 14, 15, 16, 17
Return Limit April 19th, 1911

LOW RATES TO THE WEST

Ask nearest Grand Trunk Agent about "Homeseekers," "Colonist" and "Settlers" excursions or address

A. E. DUFF, D. P. A., Toronto, Ont.

CANADIAN PACIFIC RAILWAY

SINGLE FARE FOR EASTER

GOOD GOING
April 13, 14, 15, 16, 17
RETURN LIMIT, WED. APRIL 19
Minimum Rate of 25c.

NEXT HOMSEEKERS EXCURSION
TUESDAY, APRIL 18
Through Train Toronto to Winnipeg, 2 p.m. Colonist and Tourist Cars.

ASK FOR HOMESEEKERS BOOKLET

THE IMMIGRATION DEPARTMENT of the Canadian Northern Ry. System is prepared to obtain

FARM LABORERS and DOMESTIC SERVANTS
For Any Point in Ontario

If you want help, domestic or farm hands, have friends to bring out from the Homeland this year next year, or at any time, the service of the Department is at your disposal without any cost to you.

Write to—
THOS. HOWELL,
GENERAL IMMIGRATION AGENT
CANADIAN NORTHERN RAILWAY
54 KING STREET EAST,
TORONTO, ONT

Canadian Pacific Ry.

ROYAL MAIL

EMPRESSES

OF THE ATLANTIC

Length, 570 feet Breadth, 65½ feet Tonnage, 14,500
Wireless and Submarine Signals
HOLD ALL RECORDS BETWEEN LIVERPOOL AND CANADA

First Sailing From Quebec
EMPRESS OF IRELAND .... MAY 5th

N. B.—A special sleeping car will run to the ship's side, leaving Toronto at 10:30 the evening before.

Apply to any R'y or S.S. Agent or to W. McIlroy, City Passenger Agent, Peterboro.

TORONTO SAVINGS and LOAN COMPANY

Paid up Capital - - $1,000,000.00
Reserve Fund - - - - 720,000.00

Savings Department

3½% interest paid quarterly on deposits of One Dollar and upwards. Interest accrues from date of deposit to date of withdrawal.

Depositors are offered every facility afforded by modern methods of banking

Security Afforded Depositors

Total Assets of the Company, December 31st, 1910 - - $3,355,504.40
Total Liabilities to the Public 1,566,026.69
Surplus - - - - $1,789,477.71

Money to Loan

on City or Farm Property at lowest current rates of interest

HEAD OFFICES:
436 George St., - Peterborough
W. G. MORROW
Managing Directors

AUCTIONEER

James E. Cope

Auctioneer and Valuator
FARM and REAL ESTATE SALES Executed with Promptness and Care.
OFFICE and RESIDENCE, 213 Stewart St.
At Munro House, Saturdays.

Medical

DR. E. V. FREDERICK

M.R.C.S. (Eng.) L.R.C.P. (London) — Surgery and Diseases of Women. 402 George Street. Hours 1.30-3.30—7-8.

DR. FRANK C. NEAL

M.R.C.S., Eng., L.R.C.P., London, "Internal Medicine."
Special Attention to Diseases of Chest.
Hours: 2-4 p.m., 7-8 p.m. Phones: Bell 851, mach. 225
314 Rubidge Street,

DR. BUCHANAN

F.R.C.S., Edinb.; M.R.C.S., Eng., L.R.C.P., Lon. Specialist Eye, Ear, Nose and Throat. Phone 519; 169 Charlotte St. Hours—9-11 a.m., 2-4 p.m. 7-8 p.m.

DR. E. A. HAMMOND

Late assistant Westminster Hospital, Brompton Hospital, National Heart Hospital, St. John's Skin Hospital, London, Eng. Also of Rotunda Maternity Hospital, Dublin.
Special—Diseases of Heart, Skin and Stomach
Office—543 Water Street
Bell Phones, Office 463—House 1301

Osteopathy

DR. ASA G. WALMSLEY

Osteopathic Physician
Office over Canadian Bank of Commerce, Hunter Street entrance.
Office Hours—9 to 12 a.m., 2 to 5 p.m. Evenings by appointment. Consultation free. Bell Phone 649

Legal

RUDDY & BURNHAM

Barristers, Solicitors, Notaries, etc
Office — No, 379 Water Street, Peterborough
Money to Loan.
Robt. Ruddy, K. C. J. H. Burnham, M.A

O'CONNELL & GORDON

BARRISTERS, SOLICITORS AND NOTARIES
Hunter Street, two doors west of Post Office,
Daniel O'Connell George N. Gordon

A. E. DIXON

Barrister, Solicitor, etc.
Office corner Hunter and George Sts., Peterboro Entrance next to W. Madill's Drug Store.

R. E. WOOD

BARRISTER, SOLICITOR, Etc Office removed from Bank of Commerce Building to 435 George street, recently occupied by E. B. Edwards. Money to Loan.

W. H. MOORE

BARRISTER, SOLICITOR, in the Supreme Court etc Office—Hunter Street, first stairs west Post Office

HALL, HAYES & HALL

BARRISTERS, SOLICITORS and NOTARIES PUBLIC, Hunter Street, Peterborough, next the English Church. Money to Loan at the lowest rates of interest.
E. H. D. Hall, City Solicitor.
Louis M. Hayes K. C. Basil D. Hall

HALL, MEDD & DAVIDSON

(Successors to Stratton & Hall)
BARRISTERS, SOLICITORS, Etc, Peterborough Ont Office—Corner of Hunter and Water Sts over Bank of Commerce.
R. R. Hall, M.P. S. T. Medd W. S. Davidson

DENNISTOUN, PECK & KERR

BARRISTERS, SOLICITORS, NOTARIES
415 Water Street, Peterborough
Money to loan at lowest current rates of interest Easy terms of repayment.
E. A. Peck F. D. Kerr R. M. Dennistoun

Money

BENNET & GOODWILL

BARRISTERS, SOLICITORS, Etc., 375 Water Peterborough Telephone No. 191.
Money at Current Rates Upon Easy Terms.
J. W. Bennet E. L. Goodwill

MONEY TO LOAN

MORTGAGE LOANS ON CITY AND FARM PROPERTY
at lowest current rates
DENNISTOUN, PECK & KERR
415 Water St., Peterborough.

Money to Loan

at lowest current rates
— on —
FARM, TOWN OR VILLAGE PROPERTY ON EASIEST TERMS OF REPAYMENT
HALL, MEDD & DAVIDSON
Successors to Stratton & Hall
BARRISTERS. Office—corner of Hunter and Water Streets over Bank of Commerce

COAL

THAT IS COAL

Is the LEHIGH VALLEY COAL at
$7.50 PER TON

Hardwood

First-Class. - - - Best in City
Four Foot $6.00 Per Cord
Cut and split as desired
—AT—
J. E. A. FITZGERALD
Phone 111

Children Cry for Fletcher's

CASTORIA

The Kind You Have Always Bought, and which has been in use for over 30 years, has borne the signature of Chas. H. Fletcher and has been made under his personal supervision since its infancy. Allow no one to deceive you in this. All Counterfeits, Imitations and "Just-as-good" are but Experiments that trifle with and endanger the health of Infants and Children—Experience against Experiment.

What is CASTORIA

Castoria is a harmless substitute for Castor Oil, Paregoric, Drops and Soothing Syrups. It is Pleasant. It contains neither Opium, Morphine nor other Narcotic substance. Its age is its guarantee. It destroys Worms and allays Feverishness. It cures Diarrhœa and Wind Colic. It relieves Teething Troubles, cures Constipation and Flatulency. It assimilates the Food, regulates the Stomach and Bowels, giving healthy and natural sleep. The Children's Panacea—The Mother's Friend.

GENUINE CASTORIA ALWAYS

Bears the Signature of

Chas. H. Fletcher.

The Kind You Have Always Bought

In Use For Over 30 Years

THE CENTAUR COMPANY, 77 MURRAY STREET, NEW YORK CITY.

VIRGINIA OF THE AIR LANES

A Romance Of Flying

By HERBERT QUICK

Copyright, 1909, by the Bobbs-Merrill Company

"Ah cain't, ma'am," said he. "Ah'll hev to lie to a minute foh that boat. Neve' fear, miss; yo' all raght with me!"

"Here you see," said a voice from the wharf, "two soon to be discarded modes of navigation—the boat displacing water and the aerostat floating in the air upheld by gas. The hydroplane must replace the boat; the aeronef, the aerostat. I have made a specialty of this. I know. The value of that cigar shaped craft up there as junk, deducted from her present value, is the measure of Mr. Finley Shayne's loss when our big show opens its ticket wagon. Seest thou?"

Virginia looked attentively at the speaker, startled to hear her uncle's name mentioned almost in his presence. She saw a youngish man of medium height, thin habit of body and long, thick hair, who was gazing, with every appearance of interest, not at the airship, but at a lady of perhaps twenty-seven years, short, plump, admirably gowned in a sort of reduced half mourning, with her jolly little face turned toward the Roc, her brown hair tousled about her face, her prominent little chin carrying the facial angle forward and downward.

"That talk will do with me," said she, "but you've got to show papa something besides oratory pretty soon or there'll be trouble. He tells me that you and Mr. Carson are the first ever to sell him a gold brick, and he proposes to make an example of you. You're supposed to be in custody now. Why, here's papa!"

Mr. Waddy came down the wharf, combing his whiskers and mustache out in front of his nose with his fingers. As Harrod's boat glided within arm's length of the wharf the lift descended from the airship, filling Virginia with terror.

"I don't think I'll get you another posy, Caroline," said the old man, "picking it to bits like that."

"I'm trying my fortune," said she, with a little embarrassed laugh.

"Humph!" said her father.

The younger man, seemingly recovered from his perplexity, was touching the row of buttons one by one, and as the launch gathered way Virginia heard him say to button after button: "She loves me! She loves me not! She loves me! Hooray!"

The shout greeted the favorable answer of the oracle. The lady, as if feeling the fingers in her curls, turned and gently slapped the gentleman's ears. The launch shot into the canal and out of sight. The ladies were made sole owners of Carson's cabin, and the men slept with the aeronef by night, while by day Captain Harrod stood by to aid Theodore, slipping away to the top of the dunes at times to scan the offing for the slimy nosed Stickleback, inexplicably reappearing with her oval deck just awash, her thin, semi-invisible periscope in air. Having arranged with Reagan for a cessation of the contraband business until the aeronef was off the stocks, the captain was worried. He waved the Chautauqua salute one day, whereupon the submarine sounded like a gallied rorqual. The captain's ingenuity was not equal to the task of developing a theory to account for her presence or her alarm.

Carson suddenly became possessed of an unremitting energy that commanded Virginia's admiration. As he told her again of his struggles, his experiments, his falling into the garden of Dr. Witherspoon, his meeting with Craighead, the financial enlistment of Mr. Waddy and of the puzzling messages he had received she became an enthusiast too.

"I'd like to meet Mr. Craighead," said she. "I'd like to feel sure that he can secure a monopoly of the navigation of the air."

"You might form an opinion of him," said he, "by reading his telegrams."

"Of whom?" inquired Virginia, evidently thinking of something else.

"Craighead," replied Carson. "Here they are. What do you think of them?"

The first was dated Charleston, W. Va. "Air products incorporated," it ran. "Immense sensation in trust incubator and brooder. Why don't I hear from illustrious co-conspirator? Craighead, the Plute."

"Tries to be humorous," said Virginia. "Let's see the next."

The next date was dated, "En route to Cosmopolis from Incubator," and was unsigned. "To him who commands the winds, from him who winds the commands, greeting," it ran. "Be of good cheer. The train is laid, the gin is set, the dogs of war strain forward in the leash. But is there any aeronef? Broom end of pipe dream assumes terrifying concreteness. Noble, sir, assure me of thine! Just wire saying you are you and there is an aeronef, collect!"

"Did you answer this?" asked Virginia.

Theodore shook his head.

"It was days and days before I got it."

"Why didn't he send it to the plantation?" asked Virginia.

"I gave him this address," said Theodore. "I—I stayed there too—too long."

He opened the gyroscope globe and began running the engines lightly, setting the heavy little wheels spinning, rocking the aeronef from side to side to note the operation of the balancing devices. Preserving their perpendicularity, as if of intelligent purpose, the gyroscopes moved the levers of the wing differentials which would accelerate the propeller wheels of the lowered wing and correspondingly slow the upper. Right or left, stern or bow, the depressed area would work the harder, the raised part slower, while powerful rudders co-operated, moving like a fish's fins, even now while the propeller rested. Theodore was getting past an awkward reference to his long stay at the plantation by a painstaking examination of the brain of his airship.

"See how it works, Virginia," he exclaimed. "It knows the levers to be moved. Why, if a puff starts to overturn her she'll strike with the lowered wings alone like a bird. And see the intelligence of those rudders! And Wizner said she'd turn turtle!"

"And Mr. Craighead doesn't get any report of all this! What must he think?"

"I told him about it," said Theodore proudly. "And it was no time to telegraph apelogies. It was a time to work."

Virginia opened another of Craighead's telegrams. It was addressed to Palmetto Beach, "or somewhere it is hoped," and seemed to be regarded by Craighead as very important. "My luck hath turned! It is Craighead Felix now," said he. "Have found a gang of grafters organized to get us grants in no time; will cinch New York by Friday; Chicago already hemmed in. New thought—fee of roads in grangers everywhere. Will secure title except for road purposes. Shayne, thy sun sets apace! Whoop! Whoop! Whoopee! We've got 'em, we've got 'em! Caroline's dad ready to bust all eight banks to back scheme. You must make good, Theodorie. Answer for the sake of divine pity just one leetle teeney peep! Napoleon Bonaparte Hannibal Miltiades Craighead."

"What does he mean," asked Virginia, "by all this about grants, highways and fee simple? It's awfully queer."

"I don't know," replied Carson. "Some visionary thing."

"And who is Caroline?" asked Virginia.

"Mrs. Graybill, Mr. Waddy's daughter. Now, listen, Virginia, and watch. She's ready to try."

To be Continued.

SPRING SKIN TROUBLES

Pimples, Eruptions and "Spotty Complexions"

At this season, scores of people—girls and young women especially—find their faces disfigured by pimples, dark spots, eruptions, etc. The skin needs attention—needs renovating after the trying time it has passed through during the winter.

Just think what it has gone through! You have been out in rain and sleet and snow. You have been at one moment perspiring from skating, or some other exertion. Then you have stood to "cool off." You have spent hours of the day indoors at a temperature equal to summer heat. Then you have covered up your skin—except your face—and gone out into a temperature away below zero! No wonder that, with all these changes, the skin of the face and neck shows signs of needing attention.

Zam-Buk and Zam-Buk Soap are the remedies. Smear Zam-Buk lightly over the spots, the eruptions, the sallow patches, at night, and wash with Zam-Buk Soap (only 25c. per tablet) each day. Then notice how quickly your appearance improves. As the rich, refined, herbal essences sink deep into the tissue, the hard, scurfy-like patches are removed. Better color results. The cells of the skin become transparent. The blood beneath is able to impart its proper coloring to the tissue, and the delicate bloom of health replaces the sallowness and pallor disease.

Zam-Buk is also a sure cure for skin injuries and disease. Eczema, ulcers, ringworm, yield to its use. For cuts, burns, bruises, children's rashes, etc., it is unequalled, and for piles. Mothers will find Zam-Buk Soap best for baby's bath! All druggists and stores at 50c. box for Zam-Buk and 25c. tablet (or 3 for 70c.) for the Soap. If you have any difficulty in obtaining, order from Zam-Buk Co., Toronto, and send price.

Murder Trial On at Cobourg.

Cobourg, April 11.—The spring assizes, which opened here yesterday before Justice Clute, adjourned yesterday afternoon at 2.30 almost immediately after grand jury was sworn in and their duties explained. Three criminal cases are on the docket, interest centering in the Brimscombe murder case, which, it is expected, may come on to-day. Peter White, K.C., of Pembroke, will act as crown prosecutor, with W. F. Kerr, county crown attorney.

Matthew's defence will be conducted by F. M. Field, K.C., of Cobourg; W. L. Payne, K.C., Colborne, and E. Guss. Porter, K.C., of Belleville.

There is one civil case and two other criminal cases on the docket.

Incorporation of All-Red Line.

London, April 11.—The Western Daily Press, Bristol, says the Canadian Senate's action in passing the incorporation of the Imperial Steamship Co., which proposes to establish an all-red service, will be received with mingled feelings in several British ports. It points out the difficulties of such a scheme, and does not think the same can do much to shorten the passage between Britain and the Dominion.

MORE PINKHAM CURES

Added to the Long List due to This Famous Remedy.

Glanford Station, Ont.—"I have taken Lydia E. Pinkham's Vegetable Compound for years and never found any medicine to compare with it. I had ulcers and falling of the uterus, and doctors did me no good. I suffered dreadfully until I began taking your medicine. It has also helped other women to whom I have recommended it."—Mrs. HENRY CLARK, Glanford Station, Ontario.

Another Cure

Harvey Bank, N. B.—I can highly recommend Lydia E. Pinkham's Vegetable Compound to any suffering woman. I have taken it for female weakness and painful menstruation and it cured me.—MRS. DEVERE BARBOUR.

Because your case is a difficult one, doctors having done you no good, do not continue to suffer without giving Lydia E. Pinkham's Vegetable Compound a trial. It surely has cured many cases of female ills, such as inflammation, ulceration, displacements, fibroid tumors, irregularities, periodic pains, backache, that bearing-down feeling, indigestion, dizziness, and nervous prostration. It costs but a trifle to try it, and the result is worth millions to many suffering women.

If you want special advice write for it to Mrs. Pinkham, Lynn, Mass. It is free and always helpful.

PRINCE OF TRAVELERS.

Bronze Statue of Celebrated Venetian Found In Canton.

The name Marco Polo is the most remarkable in the history of travel, though the individual in his dim personality can hardly rank as one of the greatest men among explorers. Yet he has his own real, undisputable and unique claims to glory. He was the first traveler to trace a route across the whole longitude of Asia, naming and describing kingdom after kingdom from the shores of Cilicia to the Yellow Sea—the first traveler to reveal China in all its wealth and vastness, with its mighty rivers, its huge cities, its swarming population and rich manufactures; to tell us of the nations on its borders, with their eccentricities of manners and worship; of Tibet, of Burma, of Laos, of Siam, of Cochin-China, of Japan; the the first to speak of that museum of wonder and beauty, the Indian Archipelago; of Java, the pearl of islands; of Sumatra; of Ceylon with its Mountain of Adam; of India, not as a mythical region, but as a country seen and partially explored; of the secluded Christian kingdom of Abyssinia; of Zanzibar, Madagascar and Socotra; and, in remotely opposite quarters, of the high plateaus of Palmir, with their wild sheep; of Siberia and the Arctic ocean; of white bears, sledge-dogs and reindeer-riding Tunguses. That all these should be the revelations of one man and one book surely accounts for and justifies the author's high place on the roll of fame, without our seeking to invest him with imaginary attributes.

In recognition of his services to the Chinese Emperor, a bronze statue of this celebrated Venetian traveler was placed in the temple of "the 500 Genii," or Disciples of Buddha, at Canton. The floor of the temple is of marble, and the tables and chairs are all either marble or ebony. There is an inner court where under huge plantain trees the monks having the guardianship of the temple spend all their leisure. There is also a lotus pool in the centre, which is a vision of loveliness when the sacred blossoms are in bloom. Finally, there is the Lo-hangiang, or Hall of Saints, full of solemn brooding figures. The interior of the inner shrine is very dim and dark and mysterious, and the air is heavy with the perfume of incense.

Marco Polo died in Venice in 1325, but the vast compass of his travels and his romantic stories had already inspired the then known world, and resulted in the many notable discoveries following that date.

Fooling a Solomon.

An Irish magistrate was perplexed by the conflicting claims of two women for a baby, each contending that she was the mother of it. The justice remembered Solomon's procedure in a similar case and, sending an officer of the court for a carving knife, declared he would give half to each. The women were shocked, but had no doubt of the authority and purpose of his worship to make the proposed compromise. "Don't do that!" they both screamed in unison. "You can keep it yourself."—From "Irish Life and Humor."

Convicted by Hoof Marks.

Danville, Ill., April 11.—Fred. C. Garner was found guilty yesterday of killing Mrs. Elsie Cochrane, and his sentence was fixed at twenty years in the penitentiary.

Some months ago the body of the woman was found several miles from her home. Evidence of peculiarity of the shoes on Garner's horse, tallying with hoof marks near where the body was found, was a feature of the trial.

Victim of Hydrophobia.

New York, April 11.—Abraham Nahon, aged 42, former secretary of the New York American Baseball Club, died yesterday from hydrophobia in the Neurological Institute. He contracted the disease from a pet bulldog last November, which licked his hand while he was attending the animal, which later developed rabies.

TELEGRAPHIC BRIEFS.

A great rush of gold-seekers to Metachewan district is in progress.

The western coal operators have replied to Hon. Mackenzie King's message, expressing their desire to arbitrate.

A true bill for murder was found against Pearl Smith at Barrie Assizes in connection with the death of her infant.

Two keepers of a gambling resort at Peterboro were find $200 and $100, and six frequenters $50 each. All pleaded guilty.

Messrs. Plummer and Murphy of the Dominion Steel Co. are at Ottawa asking for an extension of the bounties on wire rods.

The Halifax Y.M.C.A. received a cablegram from Lord Strathcona yesterday announcing that he would give $10,000 to complete the building fund.

The contract for the construction of the Plaza Laurier at Ottawa has been awarded by the Government to McGillivray & O'Toole of Ottawa at a figure said to be around $235,000.

The Pere Marquette-Lehigh Valley line announces the appointment of Miss I. N. Carpenter of Rock Island, Ill., as soliciting agent in the freight department, with headquarters in Davenport, Iowa.

When at worship in the church of the Notre Dame College at Hull, Brother Crescentinian, who has been in the Roman Catholic ministry since 1855, was stricken with paralysis, and died yesterday morning.

"General" Stanley Williams, the one-time American soldier, who was wounded Saturday in the spectacular assault when his little force of 80 rebels engaged the entire eighth battalion of the Mexican army, is dead.

The Y.M.C.A. closed their building campaign at Guelph, inaugurated six days ago, with $66,934 subscribed. Fifty thousand dollars was the sum originally aimed at, but on Friday it was decided that $60,000 would be needed.

Seven years at hard labor was the sentence meted out to each of four leaders of a Black Hand band in the Common Pleas Court at Newark, N.J., yesterday. A fifth prisoner, a wealthy Italian, got three years. The quintette were convicted of drugging and robbing two men.

Baby Heir to Millions.

Some idea of the wealth to which the baby son recently born to Earl Fitzwilliam is heir may be gathered from the fact that the late peer's estate was valued at considerably over $10,000,000. Earl Fitzwilliam has large estates in England and Ireland which are said to produce him nearly $700,000 a year. A practical-minded peer, the earl has played many parts, and distinguished himself as a mechanic, mining engineer, big game hunter, soldier, politician, and magistrate.

Cook's Cotton Root Compound.

The great Uterine Tonic, and only safe effectual Monthly Regulator on which women can depend. Sold in three degrees of strength—No. 1, $1; No. 2, 10 degrees stronger, $3; No. 3, for special cases, $5 per box. Sold by all druggists, or sent prepaid on receipt of price. Free pamphlet. Address: THE COOK MEDICINE CO., TORONTO, ONT. (formerly Windsor)

NEW TELEPHONE DIRECTORY

The Bell Telephone Co'y OF CANADA

is about to issue

A NEW TELEPHONE DIRECTORY

for the DISTRICT OF CENTRAL ONTARIO including

Peterborough

Orders for new connections, changes of firm names, changes of street addresses or for duplicate entries should be handed in at once to

G. O. CAMERON, Local Manager

THE MARVELLOUS POWER OF FRUIT

"FRUIT-A-TIVES" IS THE ONLY REMEDY MADE OF FRUIT

Fruit is nature's physician. Fruit juices increase the action of liver, bowels, kidneys and skin—and form the greatest known blood purifier. Physicians know, however, that it is impossible to use fresh fruit in practice.

"Fruit-a-tives" is made of the juices of apples, oranges, figs and prunes—which contain all the medicinal or healing properties of all fruits.

"Fruit-a-tives" acts just like the fresh fruit juices—gently and mildly.

"Fruit-a-tives" is a true stomach tonic—a certain cure for Constipation and Biliousness—the best Kidney Regulator and Blood Purifying Medicine.

50c. a box, 6 for $2.50; trial size, 25c. At dealers or from Fruit-a-tives Limited, Ottawa.

FANCY GOODS

AT BARGAIN PRICES

I carry all the latest novelties in China, Dolls, Toys, Baskets and things to wear, at most reasonable prices. See our stock—it will pay you to do so.

MRS. M. J. BYRNE

424 GEORGE ST PHONE 226

Children's Aid Society

FOR THE CARE OF NEGLECTED AND ILL-TREATED CHILDREN.

Incorporated by Act of Legislature. Information required. Information kept strictly private.

CHILDREN FOR ADOPTION

GEO. COCHRANE, Agent and Asst Sec.

Phone 329 765 George St

Get . . . the Latest

We supply the correct things in

WEDDING INVITATIONS

MENUS

PROGRAMMES

ANNOUNCEMENTS

CALLING CARDS

And PERSONAL STATIONERY

The newest and latest types papers and extremely good work.

Review Printing Co

PETERBOROUGH

ABSOLUTE SECURITY.

Genuine

Carter's Little Liver Pills.

Must Bear Signature of

Brent Good

See Fac-Simile Wrapper Below.

Very small and as easy to take as sugar.

CARTER'S LITTLE LIVER PILLS.

FOR HEADACHE.
FOR DIZZINESS.
FOR BILIOUSNESS.
FOR TORPID LIVER.
FOR CONSTIPATION
FOR SALLOW SKIN.
FOR THE COMPLEXION

GENUINE MUST HAVE SIGNATURE.

Price 25 Cents. Purely Vegetable. Brent Good

CURE SICK HEADACHE.

Tips for Fire Insurance Policyholders

1. Are the insuring companies financially responsible, and in a position to pay all just claims?

2. Are you sufficiently insured at all times?

Remember your stock is much greater at one time of the of the year than at another. Do you regulate the amount of your insurance accordingly?

3. Are your buildings and contents properly described in the policy, and if more than one policy, do they all read the same? Make your description as brief as possible.

4. If you are insured in any more than one company, it is necessary to have a "Concurrent Insurance" clause in each policy, viz., The written consent on each policy permitting you to insure in more than one company without notifying each company. This is very important. Do your policies contain this?

5. If you use gasoline, acetylene or other lighting plants on the premises, the policies should distinctly permit same. Your policy limits the amount of explosives, gasoline, coal oil, etc., to be carried on the premises. Are you exceeding this limit?

6. Have you paid your premiums and obtained a proper receipt for same?

If you have not complied with the foregoing conditions you might get little or nothing in case of fire.

After the fire your policies are unalterable, no matter how glaring their errors, which appear and how far they are from what you expected.

Examine your policies now. It may be too late to-morrow.

AFTER THE FIRE—

Can you prove the amount of your loss?

This can be done only by using the following methods—

By stock-taking at least once a year.

By keeping proper books showing—

(1) Your purchases.

(2) Your sales, both cash and credit.

By placing your books in a fireproof safe or vault before closing your premises.

Respectfully yours,

W. H. HILL Insurance Underwriter

Phone 14 159 Hunter Street

Children Cry for Fletcher's

CASTORIA

The Kind You Have Always Bought, and which has been in use for over 30 years, has borne the signature of Chas. H. Fletcher and has been made under his personal supervision since its infancy. Allow no one to deceive you in this. All Counterfeits, Imitations and "Just-as-good" are but Experiments that trifle with and endanger the health of Infants and Children—Experience against Experiment.

What is CASTORIA

Castoria is a harmless substitute for Castor Oil, Paregoric, Drops and Soothing Syrups. It is Pleasant. It contains neither Opium, Morphine nor other Narcotic substance. Its age is its guarantee. It destroys Worms and allays Feverishness. It cures Diarrhœa and Wind Colic. It relieves Teething Troubles, cures Constipation and Flatulency. It assimilates the Food, regulates the Stomach and Bowels, giving healthy and natural sleep. The Children's Panacea—The Mother's Friend.

GENUINE CASTORIA ALWAYS

Bears the Signature of

Chas. H. Fletcher.

The Kind You Have Always Bought

In Use For Over 30 Years

THE CENTAUR COMPANY, 77 MURRAY STREET, NEW YORK CITY.

VIRGINIA OF THE AIR LANES

A Romance Of Flying

By HERBERT QUICK

Copyright, 1909, by the Bobbs-Merrill Company

"Ah cain't, ma'am," said he. "Ah'll hev to lie to a minute foh that boat. Neve' fear, miss; yo' all raght with me!"

"Here you see," said a voice from the wharf, "two soon to be discarded modes of navigation—the boat displacing water and the aerostat floating in the air upheld by gas. The hydroplane must replace the boat; the aeronef, the aerostat. I have made a specialty of this. I know. The value of that cigar shaped craft up there as junk, deducted from her present value, is the measure of Mr. Finley Shayne's loss when our big show opens its ticket wagon. Seest thou?"

Virginia looked attentively at the speaker, startled to hear her uncle's name mentioned almost in his presence. She saw a youngish man of medium height, thin habit of body and long, thick hair, who was gazing, with every appearance of interest, not at the airship, but at a lady of perhaps twenty-seven years, short, plump, admirably gowned in a sort of reduced half mourning, with her jolly little face turned toward the Roc, her brown hair tousled about her face, her prominent little chin carrying the facial angle forward and downward.

"That talk will do with me," said she, "but you've got to show papa something besides oratory pretty soon or there'll be trouble. He tells me that you and Mr. Carson are the first ever to sell him a gold brick, and he proposes to make an example of you. You're supposed to be in custody now. Why, here's papa!"

Mr. Waddy came down the wharf, combing his whiskers and mustache out in front of his nose with his fingers. As Harrod's boat glided within arm's length of the wharf the lift descended from the airship, filling Virginia with terror.

"I don't think I'll get you another posy, Caroline," said the old man, "picking it to bits like that."

"I'm trying my fortune," said she, with a little embarrassed laugh.

"Humph!" said her father.

The younger man, seemingly recovered from his perplexity, was touching the row of buttons one by one, and as the launch gathered way Virginia heard him say to button after button: "She loves me! She loves me not! She loves me! Hooray!"

The shout greeted the favorable answer of the oracle. The lady, as if feeling the fingers in her curls, turned and gently slapped the gentleman's ears. The launch shot into the canal and out of sight. The ladies were made sole owners of Carson's cabin, and the men slept with the aeronef by night, while by day Captain Harrod stood by to aid Theodore, slipping away to the top of the dunes at times to scan the offing for the slimy nosed Stickleback, inexplicably reappearing with her oval deck just awash, her thin, semi-invisible periscope in air. Having arranged with Reagan for a cessation of the contraband business until the aeronef was off the stocks, the captain was worried. He waved the Chautauqua salute one day, whereupon the submarine sounded like a gallied rorqual. The captain's ingenuity was not equal to the task of developing a theory to account for her presence or her alarm.

Carson suddenly became possessed of an unremitting energy that commanded Virginia's admiration. As he told her again of his struggles, his experiments, his falling into the garden of Dr. Witherspoon, his meeting with Craighead, the financial enlistment of Mr. Waddy and of the puzzling messages he had received she became an enthusiast too.

"I'd like to meet Mr. Craighead," said she. "I'd like to feel sure that he can secure a monopoly of the navigation of the air."

"You might form an opinion of him," said he, "by reading his telegrams."

"Of whom?" inquired Virginia, evidently thinking of something else.

"Craighead," replied Carson. "Here they are. What do you think of them?"

The first was dated Charleston, W. Va. "Air products incorporated," it ran. "Immense sensation in trust incubator and brooder. Why don't I hear from illustrious co-conspirator? Craighead, the Plute."

"Tries to be humorous," said Virginia. "Let's see the next."

The next date was dated, "En route to Cosmopolis from Incubator," and was unsigned. "To him who commands the winds, from him who winds the commands, greeting," it ran. "Be of good cheer. The train is laid, the gin is set, the dogs of war strain forward in the leash. But is there any aeronef? Broom end of pipe dream assumes terrifying concreteness. Noble, sir, assure me of thine! Just wire saying you are you and there is an aeronef, collect!"

"Did you answer this?" asked Virginia.

Theodore shook his head.

"It was days and days before I got it."

"Why didn't he send it to the plantation?" asked Virginia.

"I gave him this address," said Theodore. "I—I stayed there too—too long."

He opened the gyroscope globe and began running the engines lightly, setting the heavy little wheels spinning, rocking the aeronef from side to side to note the operation of the balancing devices. Preserving their perpendicularity, as if of intelligent purpose, the gyroscopes moved the levers of the wing differentials which would accelerate the propeller wheels of the lowered wing and correspondingly slow the upper. Right or left, stern or bow, the depressed area would work the harder, the raised part slower, while powerful rudders co-operated, moving like a fish's fins, even now while the propeller rested. Theodore was getting past an awkward reference to his long stay at the plantation by a painstaking examination of the brain of his airship.

"See how it works, Virginia," he exclaimed. "It knows the levers to be moved. Why, if a puff starts to overturn her she'll strike with the lowered wings alone like a bird. And see the intelligence of those rudders! And Wizner said she'd turn turtle!"

"And Mr. Craighead doesn't get any report of all this! What must he think?"

"I told him about it," said Theodore proudly. "And it was no time to telegraph apologies. It was a time to work."

Virginia opened another of Craighead's telegrams. It was addressed to Palmetto Beach, "or somewhere it is hoped," and seemed to be regarded by Craighead as very important. "My luck hath turned! It is Craighead Felix now," said he. "Have found a gang of grafters organized to get us grants in no time; will cinch New York by Friday; Chicago already hemmed in. New thought—fee of roads in grangers everywhere. Will secure title except for road purposes. Shayne, thy sun sets apace! Whoop! Whoop! Whoopee! We've got 'em, we've got 'em! Caroline's dad ready to bust all eight banks to back scheme. You must make good, Theodorie. Answer for the sake of divine pity just one leetle teeney peep! Napoleon Bonaparte Hannibal Miltiades Craighead."

"What does he mean," asked Virginia, "by all this about grants, highways and fee simple? It's awfully queer."

"I don't know," replied Carson. "Some visionary thing."

"And who is Caroline?" asked Virginia.

"Mrs. Graybill, Mr. Waddy's daughter. Now, listen, Virginia, and watch. She's ready to try."

To be Continued.

ABSOLUTE SECURITY.

Genuine

Carter's

Little Liver Pills.

Must Bear Signature of

Brent Good

See Fac-Simile Wrapper Below.

Very small and as easy to take as sugar.

CARTER'S LITTLE LIVER PILLS.

FOR HEADACHE.
FOR DIZZINESS.
FOR BILIOUSNESS.
FOR TORPID LIVER.
FOR CONSTIPATION
FOR SALLOW SKIN.
FOR THE COMPLEXION

GENUINE MUST HAVE SIGNATURE.

Price 25 Cents | Purely Vegetable.

CURE SICK HEADACHE.

SPRING SKIN TROUBLES

Pimples, Eruptions and "Spotty Complexions'

At this season, scores of people—girls and young women especially—find their faces disfigured by pimples, dark spots, eruptions, etc. The skin needs attention—needs renovating after the trying time it has passed through during the winter.

Just think what it has gone through! You have been out in rain and sleet and snow. You have been at one moment perspiring from skating, or some other exertion. Then you have stood to "cool off." You have spent hours of the day indoors at a temperature equal to summer heat. Then you have covered up your skin—except your face—and gone out into a temperature away below zero! No wonder that, with all these changes, the skin of the face and neck shows signs of needing attention.

Zam-Buk and Zam-Buk Soap are the remedies. Smear Zam-Buk lightly over the spots, the eruptions, the sallow patches, at night, and wash with Zam-Buk Soap (only 25c. per tablet) each day. Then notice how quickly your apparance improves. As the rich, refined, herbal essences sink deep into the tissue, the hard, scurfy-like patches are removed. Better color results. The cells of the skin become transparent. The blood beneath is able to impart its proper coloring to the tissue, and the delicate bloom of health replaces the sallowness and pallor disease.

Zam-Buk is also a sure cure for skin injuries and disease. Eczema, ulcers, ringworm, yield to its use. For cuts, burns, bruises, children's rashes, etc., it is unequalled, and for piles. Mothers will find Zam-Buk Soap best for baby's bath! All druggists and stores at 50c. box for Zam-Buk and 25c. tablet (or 3 for 70c.) for the Soap. If you have any difficulty in obtaining, order from Zam-Buk Co., Toronto, and send price.

Murder Trial On at Cobourg.

Cobourg, April 11.—The spring assizes, which opened here yesterday before Justice Clute, adjourned yesterday afternoon at 2.30 almost immediately after grand jury was sworn in and their duties explained. Three criminal cases are on the docket, interest centering in the Brimscombe murder case, which, it is expected, may come on to-day. Peter White, K.C., of Pembroke, will act as crown prosecutor, with W. F. Kerr, county crown attorney.

Matthew's defence will be conducted by F. M. Field, K.C., of Cobourg; W. L. Payne, K.C., Colborne, and E. Guss. Porter, K.C., of Belleville.

There is one civil case and two other criminal cases on the docket.

Incorporation of All-Red Line.

London, April 11.—The Western Daily Press, Bristol, says the Canadian Senate's action in passing the incorporation of the Imperial Steamship Co., which proposes to establish an all-red service, will be received with mingled feelings in several British ports. It points out the difficulties of such a scheme, and does not think the same can do much to shorten the passage between Britain and the Dominion.

MORE PINKHAM CURES

Added to the Long List due to This Famous Remedy.

Glanford Station, Ont.—"I have taken Lydia E. Pinkham's Vegetable Compound for years and never found any medicine to compare with it. I had ulcers and falling of the uterus, and doctors did me no good. I suffered dreadfully until I began taking your medicine. It has also helped other women to whom I have recommended it."—Mrs. HENRY CLARK, Glanford Station, Ontario.

Another Cure

Harvey Bank, N. B.—I can highly recommend Lydia E. Pinkham's Vegetable Compound to any suffering woman. I have taken it for female weakness and painful menstruation and it cured me. — MRS. DEVERE BARBOUR.

Because your case is a difficult one, doctors having done you no good, do not continue to suffer without giving Lydia E. Pinkham's Vegetable Compound a trial. It surely has cured many cases of female ills, such as inflammation, ulceration, displacements, fibroid tumors, irregularities, periodic pains, backache, that bearing-down feeling, indigestion, dizziness, and nervous prostration. It costs but a trifle to try it, and the result is worth millions to many suffering women.

If you want special advice write for it to Mrs. Pinkham, Lynn, Mass. It is free and always helpful.

PRINCE OF TRAVELERS.

Bronze Statue of Celebrated Venetian Found In Canton.

The name Marco Polo is the most remarkable in the history of travel, though the individual in his dim personality can hardly rank as one of the greatest men among explorers. Yet he has his own real, undisputable and unique claims to glory. He was the first traveler to trace a route across the whole longitude of Asia, naming and describing kingdom after kingdom from the shores of Cilicia to the Yellow Sea—the first traveler to reveal China in all its wealth and vastness, with its mighty rivers, its huge cities, its swarming population and rich manufactures; to tell us of the nations on its borders, with their eccentricities of manners and worship; of Tibet, of Burma, of Laos, of Siam, of Cochin-China, of Japan; the first to speak of that museum of wonder and beauty, the Indian Archipelago; of Java, the pearl of islands; of Sumatra; of Ceylon with its Mountain of Adam; of India, not as a mythical region, but as a country seen and partially explored; of the secluded Christian kingdom of Abyssinia; of Zanzibar, Madagascar and Socotra; and, in remotely opposite quarters, of the high plateaus of Palmir, with their wild sheep; of Siberia and the Arctic ocean; of white bears, sledge-dogs and reindeer-riding Tunguses. That all these should be the revelations of one man and one book surely accounts for and justifies the author's high place on the roll of fame, without our seeking to invest him with imaginary attributes.

In recognition of his services to the Chinese Emperor, a bronze statue of this celebrated Venetian traveler was placed in the temple of "the 500 Genii," or Disciples of Buddha, at Canton. The floor of the temple is of marble, and the tables and chairs are all either marble or ebony. There is an inner court where under huge plantain trees the monks having the guardianship of the temple spend all their leisure. There is also a lotus pool in the centre, which is a vision of loveliness when the sacred blossoms are in bloom. Finally, there is the Lo-hangtang, or Hall of Saints, full of solemn brooding figures. The interior of the inner shrine is very dim and dark and mysterious, and the air is heavy with the perfume of incense.

Marco Polo died in Venice in 1325, but the vast compass of his travels and his romantic stories had already inspired the then known world, and resulted in the many notable discoveries following that date.

Fooling a Solomon.

An Irish magistrate was perplexed by the conflicting claims of two women for a baby, each contending that she was the mother of it. The justice remembered Solomon's procedure in a similar case and, sending an officer of the court for a carving knife, declared he would give half to each. The women were shocked, but had no doubt of the authority and purpose of his worship to make the proposed compromise. "Don't do that!" they both screamed in unison. "You can keep it yourself."—From "Irish Life and Humor."

Convicted by Hoof Marks.

Danville, Ill., April 11.—Fred. C. Garner was found guilty yesterday of killing Mrs. Elsie Cochrane, and his sentence was fixed at twenty years in the penitentiary.

Some months ago the body of the woman was found several miles from her home. Evidence of peculiarity of the shoes on Garner's horse, tallying with hoof marks near where the body was found, was a feature of the trial.

Victim of Hydrophobia.

New York, April 11.—Abraham Nahon, aged 42, former secretary of the New York American Baseball Club, died yesterday from hydrophobia in the Neurological Institute. He contracted the disease from a pet bulldog last November, which licked his hand while he was attending the animal, which later developed rabies.

TELEGRAPHIC BRIEFS.

A great rush of gold-seekers to Metachewan district is in progress.

The western coal operators have replied to Hon. Mackenzie King's message, expressing their desire to arbitrate.

A true bill for murder was found against Pearl Smith at Barrie Assizes in connection with the death of her infant.

Two keepers of a gambling resort at Peterboro were find $200 and $100, and six frequenters $50 each. All pleaded guilty.

Messrs. Plummer and Murphy of the Dominion Steel Co. are at Ottawa asking for an extension of the bounties on wire rods.

The Halifax Y.M.C.A. received a cablegram from Lord Strathcona yesterday announcing that he would give $10,000 to complete the building fund.

The contract for the construction of the Plaza Laurier at Ottawa has been awarded by the Government to McGillivray & O'Toole of Ottawa at a figure said to be around $235,000.

The Pere Marquette-Lehigh Valley line announces the appointment of Miss I. N. Carpenter of Rock Island, Ill., as soliciting agent in the freight department, with headquarters in Davenport, Iowa.

When at worship in the church of the Notre Dame College at Hull, Brother Crescentinian, who has been in the Roman Catholic ministry since 1855, was stricken with paralysis, and died yesterday morning.

"General" Stanley Williams, the one-time American soldier, who was wounded Saturday in the spectacular assault when his little force of 80 rebels engaged the entire eighth battalion of the Mexican army, is dead.

The Y.M.C.A. closed their building campaign at Guelph, inaugurated six days ago, with $66,934 subscirbed. Fifty thousand dollars was the sum originally aimed at, but on Friday it was decided that $60,000 would be needed.

Seven years at hard labor was the sentence meted out to each of four leaders of a Black Hand band in the Common Pleas Court at Newark, N.J., yesterday. A fifth prisoner, a wealthy Italian, got three years. The quintette were convicted of drugging and robbing two men.

Baby Heir to Millions.

Some idea of the wealth to which the baby son recently born to Earl Fitzwilliam is heir may be gathered from the fact that the late peer's estate was valued at considerably over $10,000,000. Earl Fitzwilliam has large estates in England and Ireland which are said to produce him nearly $700,000 a year. A practical-minded peer, the earl has played many parts, and distinguished himself as a mechanic, mining engineer, big game hunter, soldier, politician, and magistrate.

Cook's Cotton Root Compound.

The great Uterine Tonic, and only safe effectual Monthly Regulator on which women can depend. Sold in three degrees of strength—No. 1, $1; No. 2, 10 degrees stronger, $3; No. 3, for special cases, $5 per box. Sold by all druggists, or sent prepaid on receipt of price. Free pamphlet. Address: THE COOK MEDICINE CO., TORONTO, ONT. (formerly Windsor)

NEW TELEPHONE DIRECTORY

The Bell Telephone Co'y OF CANADA s about to issue A NEW TELEPHONE DIRECTORY for the DISTRICT OF CENTRAL ONTARIO including Peterborough

Orders for new connections, changes of firm names, changes of street addresses or for duplicate entries should be handed in at once to

G. O. CAMERON, Local Manager

THE MARVELLOUS POWER OF FRUIT

"FRUIT-A-TIVES" IS THE ONLY REMEDY MADE OF FRUIT

Fruit is nature's physician. Fruit juices increase the action of liver, bowels, kidneys and skin—and form the greatest known blood purifier. Physicians know, however, that it is impossible to use fresh fruit in practice.

"Fruit-a-tives" is made of the juices of apples, oranges, figs and prunes—which contain all the medicinal or healing properties of all fruits.

"Fruit-a-tives" acts just like the fresh fruit juices—gently and mildly.

"Fruit-a-tives" is a true stomach tonic—a certain cure for Constipation and Biliousness—the best Kidney Regulator and Blood Purifying Medicine.

50c. a box, 6 for $2.50, trial size, 25c. At dealers or from Fruit-a-tives Limited, Ottawa.

FANCY GOODS AT BARGAIN PRICES

I carry all the latest novelties in China, Dolls, Toys, Baskets and things to wear, at most reasonable prices. See our stock—it will pay you to do so.

MRS. M. J. BYRNE
424 GEORGE ST PHONE 226

Children's Aid Society

FOR THE CARE OF NEGLECTED AND ILL-TREATED CHILDREN.

Incorporated by Act of Legislature. Information required. Information kept strictly private.

CHILDREN FOR ADOPTION

GEO. COCHRANE, Agent and Asst Sec.

Phone 329 — 765 George St

Get . . . the Latest

We supply the correct things in

WEDDING INVITATIONS
MENUS
PROGRAMMES
ANNOUNCEMENTS
CALLING CARDS
And PERSONAL STATIONERY

The newest and latest types papers and extremely good work.

Review Printing Co
PETERBOROUGH

Tips for Fire Insurance Policyholders

1. Are the insuring companies financially responsible, and in a position to pay all just claims?

2. Are you sufficiently insured at all times?

Remember your stock is much greater at one time of the of the year than at another. Do you regulate the amount of your insurance accordingly?

3. Are your buildings and contents properly described in the policy, and if more than one policy, do they all read the same? Make your description as brief as possible.

4. If you are insured in any more than one company, it is necessary to have a "Concurrent Insurance" clause in each policy, viz., The written consent on each policy permitting you to insure in more than one company without notifying each company. This is very important. Do your policies contain this?

5. If you use gasoline, acetylene or other lighting plants on the premises, the policies should distinctly permit same. Your policy limits the amount of explosives, gasoline, coal oil, etc., to be carried on the premises. Are you exceeding this limit?

6. Have you paid your premiums and obtained a proper receipt for same?

If you have not complied with the foregoing conditions you might get little or nothing in case of fire.

After the fire your policies are unalterable, no matter how glaring their errors, which appear and how far they are from what you expected.

Examine your policies now. It may be too late to-morrow,

AFTER THE FIRE—

Can you prove the amount of your loss?

This can be done only by using the following methods—

By stock-taking at least once a year.

By keeping proper books showing—

(1) Your purchases.

(2) Your sales, both cash and credit.

By placing your books in a fireproof safe or vault before closing your premises.

Respectfully yours,

W. H. HILL Insurance Underwriter
Phone 14 — 159 Hunter Street

ONE OF OUR 40 REMEDIES

Drug Store Prices

In a drug store the question of prices ought to be of secondary consideration.

Quality

is the first and last consideration, and that you must leave to the judgment of your druggist. **He knows** what goods he can give you your money's worth in.

Quality

This is our reason for handling and recommending NUGENT'S FAMILY MEDICINES. They have been STANDARD in this city for nearly thirty years.

ONE FOR EVERY ILL

Manufactured and sold only by

NUGENT DRUG CO.

286 George-st.

REASONS

With an experience in photography extending over 50 years.

With an equipment excelled by no studio in Canada.

With 3 expert photographers in charge and 5 assistants.

These are a few of the reasons why we think we can please you. There are others which we would be pleased to explain in person. Call or telephone appointments

THE ROY STUDIO

140½ Hunter Street.

Housecleaning Made Easy

Before you decide how you will clean your carpets call us up or drop in and see the work our machines will do.

We can thoroughly clean the carpets of an ordinary sized house in three hours, without any inconvenience to you and at a very small cost.

THE VACUUM CARPET CLEANER CO.

395 Water St. Telephone 72.

Near Corner Hunter Street

PHOTOS! PHOTOS!

We produce the latest and best styles in photographic portraiture for presents. A trial will convince you of the quality of our work. All sittings finished for delivery within the hortest possible time.

W. G. LENDRUM

Phone 626 170 Charlotte Stre e

Meeting of the Board
— OF —
License Commissioners

will be held on the evening of

SATURDAY, APRIL 22

at eight o'clock to consider application for renewals of hotel and shop licenses now held for the current year by the following:—

HOTELS — G. N. Graham, D. B. Denison, Robt. P. Gollop, Gus White, Chas. R. Nixon, Frank Montgomery, J. B. Laroque, Isaac Eastwood, Arthur T. Johnston. The license at the American Hotel has been transferred to Samuel Long and will not be dealt with at this meeting.

SHOP—Mrs. Ellen Brennan, F. B. J. Mitchell and J. C. Sullivan.

JOSEPH STEWART
License Inspector.

THEATRICAL

"POLLY OF THE CIRCUS."

Polly of the Circus, Little Hip and her other friends in the great circus play, were given an enthusiastic reception at the Grand Opera House last night, the features of the third act being accorded liberal approval by the large audience. The incidents in the life of the star bareback rider, following her accident, which brought her in touch with the Rev. John Douglas and his lofty-minded flock, were well acted, but the realistic performances in the ring were the strong points in the play. The big, rough canvass man was there; the proprietor bellowed forth his instructions; the clowns went through the usual happy stunts; the trained elephant and ponies, to the tune of the long whip, did their work faultlessly, and the acrobatic troupe put on their difficult feats in a manner that brought down the house. Everything was up to the minute, and the finale, showing Polly and the Rev. John together and happy at last, and in sight of the big wagons moving slowly from the grounds was another winner.

To-morrow night George Sydney will be seen in the big musical show "The Joy Rider."

ESTATE OF DAVID KNOX
Executors Sale

The Executors offer for sale the Homestead property on Queen Street, Peterborough consisting of part of Lot No. 3, South of Hunter and East of Water Street with fine two story brick DWELLING HOUSE, eleven rooms, hot water heating, all modern improvements, also the SODA WATER FACTORY will be sold separately. For further particulars apply to John Knox, Executor to Mrs. John Comstock or Messers Dumble & Johnston.

RETURN ENGAGEMENT OF "THE ROSARY"

At the Grand on Good Friday Matinee and Night—A Fitting Play for That Day

The large audience that saw the productions of "The Rosary" when it was at the Grand Opera House last week, will be pleased to hear that a return engagement has been arranged for Good Friday. This beautiful play is really appropriate for the day with its religious associations and settings. The Rosary is a drama which breathes purity and good fellowship and leads the way to a brighter view of life and humanity.

The theme of the play concerns a man and a woman happily married and surrounded with every luxury that money and culture can secure. But the husband is an unbeliever, an atheist, without faith of any kind.

There is a jarring note in the household harmony, a personality at war with the peace and love of its members. No one notices this until a friend of the husband comes, Father Kelly, a priest of the modern world, with a deep insight into human nature and a divine love for his fellow men. And when stress and trouble come, when the home is wrecked and husband and wife are brought down to the depths of suffering agony, it is the priest's own courage and faith that saves them, drives away the clouds of suspicion, doubt, mistrust, and brings them both into the sunlight of hope and love.

"The Rosary" will be seen at Grand Opera House on Good Friday, matinee and night.

Wanted Immediately

A First Class Office Assistant, Lady or Gentleman, with knowledge of Bookkeeping and Stenography.

Peterborough Optical Institute
332 George street, Market building.

THE JOY RIDER

Full of Laughs and Comedies at the Grand To-morrow Night —Many New Musical Hits

If you want to have an evening of chuckles and laughs, see George Sidney (Busy Izzy) in "The Joy Rider" at the Grand to-morrow night. A good laugh is as good as a tonic for you, so you had better try the treatment to-morrow night.

The inimitable and unique George Sidney (Busy Izzy), that comical caricaturist and fun purveyor, with his big musical company, including the clever comedienne, Miss Carrie Webber, will begin an engagement at the Grand Opera House Wednesday night, April 12, in the second edition of that hurricane of fun, "The Joy Rider," for the further exploiting of this clever fun maker's peculiar and popular comedy eccentricities. Without considering the big clever company that surrounds him, George Sidney himself holds a magnetic relation to the public unlike that of any other funmaker. He has a droll, laughter-compelling personality, a modest, yet suggestive make-up and a quality of pure, unaffected humor, that seems a law unto himself. The apparent personal enjoyment of the topsy-turvy situation of which he is usually the victim, in the character of the busy one, provokes merriment in itself. In the comedy full recognition of this natural humor possessed by Mr. Sidney is given, and the entire production has been constructed so that others of the cast have every opportunit.

There are many musical features in 'The Joy Rider,' all of which were written especially for the comedy, and the following may be mentioned:— 'There's a Girl in the Moon,' 'The School of Love,' 'The Bowery Rag,' 'Maybe You're not the Only One,' 'My Picture Puzzle Girl,' 'Sundae For Two,' 'I Want a Beau,' the usual Sidney parodies, and the many bright sparkling musical interpolations which have always characterized the Sidney productions.

WHO'S COMING AND GOING

Mrs. Otis Northey, of Lakefield, was in the city last night.

J. Breen, of Lindsay, is a guest at the Snowden House.

Theo. King, of Whitby, is registered at the Snowden House.

Stanley Norris, of the Bell Telephone Company, is in Uxbridge to-day.

Mrs. Donald Potter, 3?6 Stewart street, will not receive again this season.

F. J. McDonald, of Belleville, division superintendent of the I.C.S., is at the Oriental.

Mrs. William Comstock, Sherbrooke street, will not receive this week, nor again this season.

C. F. Smythe, travelling representative of the Oliver Typewriter Company, is in the city to-day.

Mr. and Mrs. Roy Kingsbury left on the 4.38 C.P.R. to-day for Edmonton, Alt., to reside in future.

R. T. Francis, travelling salesman for the International Rubber Company, is registered at the Oriental.

Miss Ruby Beaton left this morning on the 11.45 G.T.R. for New York, being called away very unexpectedly.

Thomas Sproat, of the Bell Telephone Company, with a number of men, went to Norwood to-day to install fifty rural 'phones.

Mr. and Mrs. Harry Fitzgerald, of Lakefield, were in the city yesterday and attended the performance of "Polly of the Circus" last night.

Mr. Carl Quinn, who has been working in the vicinity of Norwood lately, was attacked by gangrene and has been compelled to have the large toe of one foot amputated.

Mr. and Mrs. Benjamin Shortly and Master Douglas, leave to-morrow afternoon for a ten days' stay in New York city, where they will be the guests of Mr. and Mrs. J. E. Kavanagh.

282nd Bargain Annex Event — Wednesday, April 12th, 1911

Bargain Annex
Registered

Annex Easter Embroidery Sale
New Spring Patterns 9½c

Our Annex Embroidery event of more than usual interest—Our Annex Easter bargains are always especially attractive and this week's Embroidery Sale is one of the big Special Easter leaders. There is such a variety that it would be impossible to give you any idea of the choice selection awaiting Wednesday's busy buyers. You'll find wide and narrow edgings on fine Swiss lawns and heavier cambrics and muslins, dainty small designs and larger coarser patterns, all useful for some part of the spring sewing; insertions to match in many cases, also beading; about 120 yards of Corset Coverings in a good assortment of spring patterns. Regular prices would be from 15c to 25c. Easter Annex Leader at, per yard........ **9½c**

No phone orders filled —See Window—

$1 EMBROIDERED WHITE MULL BLOUSES 48c

About 150 of these fine White Mull Blouses, trimmed with embroidery panel fronts and rows of fine tucks down front and back; good range of sizes; not a blouse in the lot that is not worth $1. A great Easter Leader in the Annex Wednesday, each........ **48c**

MEN'S AND BOYS' RUBBER COATS 98c

10 only Rubber Waterproof Coats, in both men's and boys' sizes up to 38; well made and in good shape. We are going out of this line so must clear these out at once. Regular $3.50 to $5.00 values. In Annex Wednesday, each........ **98c**

An Easter Annex Undershirt Sensation

BEST $1.75 ENGLISH MOREEN UNDERSKIRTS 98c

20 dozen of these most popular Moreen Underskirts; made from special English (Imported) Moreens in shades of navy, black, grey, brown and green, in lengths of 38, 40 and 42 inches, and made with 15 inch pleated and ruffled flounce; would sell any where at $1.75 or more. An Easter Annex sensation at each

98 CENTS

—See Window—

New Annex Leader This Week

FIRST QUALITY "LITTLE DARLING" HOSE, PAIR 19c

Not a mother in Peterborough but knows the merits of "Little Darling" Hose—the stocking every child wears. They are made of very fine ribbed cashmere with silk heels and toes, and sold everywhere at 25c the pair up to size 6, and 30c for sizes 6½ and 7; all sizes on sale for the first time in the Easter Annex at, per pair

19 CENTS

NOTE—Positively not mill seconds—every pair the first grade—a limit of not more than 4 pair to any customer. No phone orders.

FACTORY COTTON FOR A 2 O'CLOCK LEADER

EXTRA HEAVY 12½c QUALITY FOR 9½c

500 yards of the best 12½c quality Factory Cotton in the trade to-day—in fact few stores would consider selling it less than 15c; over a yard wide; extra heavy and a very pure, clean cotton. On sale in the Annex Wednesday sharp at two o'clock (not before) at, per yard... **9½c**

Positively no phone orders and not more than 10 yards to any one customer.

BRASS TRIMMED WHITE ENAMEL IRON BED OUTFIT COMPLETE

Only $5.97

The greatest value in bed outfits this city has ever before been offered—strong white enamel iron beds with brass caps on posts; in every size; complete with reinforced coiled wire springs and sea-grass wool faced mattress (thick). An outfit if bought separately in the regular way would cost you at least $8. Annex special complete, any size..... **$5.97**

Springs separately......$1.69
Mattress separately.....$2.49
Bed separately..........$1.97

DEPARTMENT STORES
Cressman's
385 387 389 George Street

AT CRIPPLE CREEK

A Thrilling Tale of The West in the Days of the Gold Rush—A Carload of Scenery

One of the most interesting melodramas produced within recent years is "At Cripple Creek," which sprang into instant favor upon the occasion of its initial presentation. The product of the versatile Hal Reid's pen, it placed him upon a high pedestal of excellence as a dramatist, and made an enduring reputation for itself.

The characters are all deftly drawn and sharply contrasted. They include a rough, big-hearted miner, whose honest, straightforward plan of life is pitted against the villainy of the keeper of an evil resort; a bad Mexican; a good Indian and several types common to the West. The story is full of realism, picturesqueness and force, and the action is rapid and keeps the audience thoroughly interested every minute of the time. The first action shows the interior of The Temple of David, a saloon and concert hall at Cripple Creek. In the second act is shown the exterior of Joe Mayfield's cabin, and in this act is accomplished a startling leap for a life in which the friendly Indian rescues a child by swinging from a cliff on an overhanging vine. Act three shows the interior of the Last Dollar cabin, a unique setting. The last scene is a simple interior, and in this act everything is made right, the hero vindicated and the villains brought to a realization of their wickedness. The characters in "At Cripple Creek" call for acting ability of a high order, and the company is composed of high-grade performers.

"At Cripple Creek" is at the Grand on Easter Monday night, and there is likely to be a crowded house.

OPEN FOR BUSINESS

The Independent Real Estate Co., are open for business at 340 George St. We handle city Properties, Farms and Western Lands. Come to us if you wish to buy or sell. 6d

Divisional Court

Toronto Globe.—Bennett v. Havelock —A motion by plaintiff to vary the judgment of this court as issued. Motion argued and judgment reserved. The taxing officer's certificate of what he has done under the judgment to be furnished.

INJURIES WERE FATAL

Death of Irwin Marks at Toronto Following a Fall

Toronto, April 11.—Irwin Marks, 79 years old, who fell from a step-ladder at 151 Beverley street a week ago, died at the General Hospital last night. He sustained a fracture of the right hip and suffered greatly from shock.

He was a widower and lived at the home of his daughter.

The late Mr. Marks was a former resident of Peterborough and resided on Aylmer street. The remains will be brought here to-morrow morning on the 11.28 C.P.R. train, and the funeral will take place from the station to the Little Lake cemetery, under the auspices of Court Peterborough C.O.F., Rev. Isaac Couch will officiate.

Vote for the Tire Company By-law on April 25, and give Peterborough another boost onward and upward.

WHAT'S ON TO-NIGHT

Confirmation at St. John's church.
57th Regimental drill.
Astronomical Society meeting.
Debate at Park street church.

Pianos to Rent.

Pianos and organs rented from $1.00 per month up. Six months' rent allowed in case of purchase. The J. M. Greene Music Co., Limited, Charlotte street.

FRUIT

SOMETHING NEW IN FRUIT

Delicious Florida Tomatoes and Pineapples at Moderate Prices

Also our regular cut in Oranges, Lemons, Grape Fruit and Bananas

A daily supply of Lettuce, Onions and Celery

Canned Goods: the very best brands of Tomatoes, Peas, Corn, Salmon, Sardines

MINICOLA BROS.

WHOLESALE AND RETAIL

160 Hunter St. - Both Phones 337

Wet Weather Makes You Think of

Waterproof Covers

and when you think of these you must think o

J. J TURNER & SONS, Manufacturers

Covers for Man, Horse or Wagon

Grand Opera House Wednesday, April 12

HERE IS ONE JOLLY NIGHT

GEORGE SIDNEY

As "BUSY ISSY" in

"THE JOY RIDER"

All new and up-to-the-minute; ably assisted by the talented Comedienne, CARRY WEBBER. Positively the best dressed woman in musical comedy.—SEE HER GOWNS.

50 People! 20 New Song Hits! Big Beauty Chorus!

Jingly Music Elegant Costumes

PRICES:—50c, 75c, $1.00. Gallery 25c.

RETURN ENGAGEMENT

GRAND OPERA HOUSE | GOOD FRIDAY, MATINEE & NIGHT

Ed. W. Rowland and Edwin Clifford (Inc.) offer

The Rosary

By EDWARD E. ROSE
Like the Poem and Son[g] it will live forever.

The most beautiful stage setting ever seen on any stage. Large Company of Exceptional Ability.

PRICES — Matinee 25c, 35c, 50c, 75c. Children 25c anywhere
Evening 35c, 50c, 75c, $1.00. Gallery 25c.

Adam's EASTER Style Novelties

Easter week finds Adam's store for Women well stocked with all the latest novelties for your Easter wants. No store can supply your Easter wants at such **LITTLE COST** as Adam's.

Some of your dress requirements for Easter wear are a **New Spring Suit, Coat, Dress, Skirt, Silk Waist, Net Waist, Fine Muslin Blouse, Kid Gloves, Silk Gloves, Fancy Neckwear, Fancy Belts, Corsets, Whitewear, Children's Dresses, Children's Headwear**

LADIES' NEW SPRING COATS

Adam's New Spring Coats for Ladies, Misses and Children, are the seasons latest styles and our prices are the lowest.

NEW SPRING 50 INCH COATS

These are popular styles this spring. We are showing some very exclusive models in correct cloths, plain serges, broadcloths and silks. Special at...... **$10.00, $12.00 and $15.00**

EASTER KID GLOVES

Our stock of new Easter Kid Gloves is most complete in all shades. We handle only the best makers' Kid Gloves, Trefousse and Rouillon's. Special at .... **$1.00, $1.25 and $1.50**

LADIES' SPRING SUITS

Our Ladies' Suits for spring 1911, are very stylish man tailored, made of the finest quality broadcloths, worsteds, Panamas and serges at popular prices **$15.00, $18.00 to $25.00**

NEW EASTER NECKWEAR AND BELTS

Our showing of new Easter Neckwear and Fancy Belts is unsurpassed. We aim to give you the newest styles, largest assortment and best values. See the beautiful novelties we are showing in Fancy Neckwear and Belts at **25c, 50c, 75c, 1.00**

FREE LIBRARY VOTING CONTEST

You get 100 votes for your favorite lodge or society with every dollar you spend at Adam's. Ask for the coupons

The Easter Store for Women — **Harry Adams** — 393 George St. Telephone 466

Special Offerings and Excellent Selections in Easter Apparel

GUARANTEED KID GLOVES

Guaranteed Kid Gloves in fine stretchable glace quality in tans, browns, greys, black, and white, two domes, sizes 5¾ to 8; a pair **98c**

AUTO VEILS

Auto Veils of heavy chiffon 18 ins. wide and 2½ yds. long, hemstitched ends and colors of sky, navy, coronation blue, tan, brown, ecru and white; 75c value, each... **48c**

LONG FABRIC GLOVES

Long Fabric Gloves in heavy suede lisle suitable for present wear, 20 inch lengths in black and white only. Regular $1.00 value. Ten Days, a pair **69c**

DAINTY EASTER NEEKWEAR

Newly arrived Neckwear for the Easter trade makes an attractive showing in this section—lace and embroidery jabots, embroidered Dutch collars and stock collars and dainty collar and cuff setts of lace and embroidery. Setts from **75c** to **$2.25**. Collars from **25c** to **$1.75**.

NECK FRILLS

Neck Frills in chiffon, pleated duchess satin or with folds of duchess in a big assortment of new spring shadings. A frill .... **10c and 15c**

FANCY BELTS 25c

Women's Belts made from fancy gilt banding in gilt and white and gilt and sky colorings, gilt and gunmetal buckles, with stone settings, each **25c**

PLAID RIBBONS

An extra special showing of American Ribbons in the popular plaid designs, good range of colorings, suitable for neck, hair or millinery purposes, five inches wide, A yard **29c**

HUMAN HAIR PADS

All-Human Hair Pads, 24 inches long, can be combed and recombed and will hold up the hair and give a natural effect that wool pads will not; each **25c**

BEGINNING TO-MORROW MORNING

A Perfect Solution of the Spring Millinery Question

It's a striking display of charming millinery that's waiting for your inspection on our millinery floor. A wonderful assortment of designs, materials, trimmings and shadings and each hat different All reflecting Paris and New York styles and prettiness and yet without that extremeness that is to be seen in those fashion centres. You'll not feel satisfied without a new hat for Easter and a selection from this splendid variety will save you all the worry and probable disappointment of ordered work.

In ready-to-wear and untrimmed shapes we have never offered such numbers. Dozens to select from including variety from our own workrooms and also imported hats at prices to meet every demand.

Special Importation of New York Waists

Fashion decrees that the separate waists shall be more firmly established in popular favor this season than ever before. As long as women wear tailored suits the separate blouse will be called for. In order to get a little newer style, a little better quality, a little more value, in fact to give satisfaction in the fullest measure to our customers, we searched the new york markets for garmente that would come up to this standard, and a big shipment from the maker has just been opened up, your opportunity is here to secure the daintiest of up-to-the-minute garments at prices pleasingly moderate and just in time for Easter.

This Season's "Fad" is the Kimona Blouse a $2.25 Value For $1.59

The Kimona Blouse with the three quarter length sleeve is the season's newest waist model. This particular line is made of a very fine sheer white Persion Batise, beautifully embroidered in the latest shades of light blue, king's blue, lavender, coral, black and white, choice of high or low neck and a variety of designs, $2.25 values, each **$1.59**

LINOLEUM FINISH FLOOR CLOTH 35c

A special shipment of new make in floor oilcloth which has the same finish and same patterns as expensive linoleums. We particularly emphasize the parquet and and small conventional designs in the new dull finish as being very attractive. A square yard **35c**

4 YARD WIDE LINOLEUM 48½c

A particularly good range of carpet designs in 4 yard wide Scotch Linoleums. Best finish face that this make is noted for which means almost double the wear of the ordinary cloth at this price. Special Easter sale, a sq. yd **48½c**

COCOA DOOR MATS 25c

Heavy Brush outside Door Mats in medium size, the kind that will save many times their cost in saving the carpets. Easter Sale **25c**

65c TAPESTRY CARPETS 49c

Sturdy imported Tapestry Carpets in rich greens with rose effects, fawns, browns, crimson and self greens, 27 inches wide, reg. 65c, sewed free; a yard **49c**

ART CRETONNES ONLY A YD 7½c

Heavy twilled or plain weave in art cretonnes, 27 to 30 inches wide, in small conventional and numerous floral patterns and choice of twenty color combinations; reg. 10c, 12½c and 15c, for a yard..... **7½c**

75c Combination Window Shades 36c (seconds)

Best quality oil opaque Window Shades, 37 x 70 ins., mounted on roller and complete with brackets. Colors white outside and green inside. Usual 75c, Easter Sale **36c**

20c ART SATEENS A YD 12½c

5000 yards of washable Art Sateens in rich silky finish in many patterns and colorings, 30 and 31 ins. wide. A manufacturer's clean-up secured at about half price. Best 20c qualities, Easter Sale **12½c**

10c ART MUSLINS ONLY 5c

Fine even weave in washable Art Muslins in neat floral and stencil designs in cream grounds with pink green, gold and mauve. 20 inches wide. Regular 10c, for a yard **5c**

Buy a Parasol for the Showery Weather—$2.25 Parasol $1.48

Parasols with tops of silk and wool mixtures, 23 inch frame and bulb runners. Splendid range of ebonied, horn; gilt and natural wood handles. These are part of a manufacturer's clearing lot and worth regularly $2.25. Easter Sale each **$1.48**

TURNBULL'S
THE HOUSE THAT VALUE BUILT

$1.25 Brussels Carpet 89c

We lay particular stress on these Brussels carpets khowing their great wearing qualities and the quiet rich furnishing effect they give. All have border to match and in some cases stair carpets can be had in same patterns and colourings. They are regular $1.25 but for our Easter sale we will offer them sewn free for a yard **89c**

DOMINION CHINESE CAFE

Best meals in the city. If you are going out for dinner or evening lunch, don't forget to call

328 GEORGE STREET

NOTICE

This is the time to look over your spr ng ward robe. Bring them to us and you will be surprised the improvement we can make in them. We clean, press and repair all outer garments worn by lady gent.

—TWO STORES—

Geo. R. Record

73 Simcoe-st. - - - - - Phone 669
Charlotte-st, - - - - Phone 575
Machine 357.

An Air of Elegance Distinguishes

Invictus Shoes

The Shoes that possess the quality, grace and style so gratifying to the good taste of gentlemen.

You'll see perfection in the **Invictus Shoes.**

Serviceable footwear suitable for all occasions.

Satisfaction assured to to wearers of **Invictus Shoes.**

$5.00

The best constructed shoe on the market.

We are exclusive agents for this popular shoe.

J. T. Stenson Sons
364 George-st.

TAG DAY ON THE WAY ONCE MORE

A Reminder for the Owners of Dogs to Get Busy

This annual announcement means considerably more to dog owners this year than ever before. The price of tags has increased, making the high cost of living still higher. One male dog will not cost any more than usual, but the increase affects those owners who have more than one or females. Tags may now be obtained from the office of the City Clerk at the following prices and for which there will be no bargain days:—

One dog, $1.
Each additional dog, $2.
One female, $3.
Each additional female, $5.

All licenses must be secured by May 1st, and if the by-law means anything, owners will avoid a whole lot of trouble by acting promptly. The dogs will also be safer with a tag attached after that date.

RUBBER COMPANY BY-LAW

There will be a meeting of supporters of this by-law on Tuesday evening at 8 p.m., at the office of G. Walter Green, McDonnell Street. Come all. D. W. Dumble, Chairman Com.

NO SPRING HORSE SHOW AT LINDSAY

Farmers Lacking in Interest this Year

The Lindsay Warder says:—The Spring Horse Show has been held annually in Lindsay for several years, but at the meeting of the Agricultural Society Thursday it was practically decided to abandon it. At this show there has always been a creditable showing of horses, both imported and Canadian bred, and the show has been fairly well attended by horsemen and farmers.

However, the arranging of the show has been left to the farmers, and interest has not been shown in the matter this year. Usually, the fair has been held in the month of April.

PICTURES THAT WERE NEVER TAKEN

Last season many people regretted the fact that they did not have a Kodak or Camera to snap what they believed to be good subject for Pictures. Right now is the time to buy a Camera or Kodak. The best season is just beginning. Prices from $1.00 to $35.00. Developing and and Printing is looked after by our own expert. McDermid and Jury, the safe satisfactory Druggists, cor. George & Charlotte Streets. 3d

TRADES AND LABOR COUNCIL

The regular monthly meeting of the Trades and Labor Council will be held to-morrow evening, in their hall, on Simcoe street, at 8 o'clock sharp. All the members are urged to attend this meeting as business of importance will be taken up, and the reports of the committees on Labor Day sports and co-operation will be heard.

THIRTY THREE YOUNG LIVES CONFIRMED AT ALL SAINTS'

Helpful Admonitions by His Lordship Bishop Reeve

With all the solemnity and impressiveness attendant upon such occasions thirty three young lives, of whom fourteen were boys, signified their intention last night of living for God, by receiving the apostolic rite of confirmation at All Saints Anglican Church administered by His Lordship Bishop Reeve of Toronto.

There was an especially large attendance of the members of the congregation, all of whom must certainly have felt the significance of the ceremony and it's purpose.

The following clergy were on the platform, Bishop Reeve, Rev. Dr. Langfeldt, and the rector of the church, Rev. H. R. Trumpour.

The choir for the first time was attired in the beautiful new surplices gowns of white, and were present in almost full strength, a feature which added exceedingly to the effectiveness of the occasion.

The confirmation class occupied seats in the front pews of the building.

The sermon preached by Bishop Reeve was most appropriate, and must certainly have been a source of inspiration and encouragement to the young people, just venturing out into the world. His text was found in Eph. 1, and 13; "In whom ye also trusted, after that ye heard the word of truth the gospel of your salvation, in whom also after that ye believed ye were sealed with that holy spirit of promise.

The sermon was thoroughly elevating and was replete with helpful thoughts, expressed in simple language, which the class could have no difficulty in grasping.

Referring to that portion of his text which read, "ye were sealed with the Holy Spirit," the speaker said that those who were sealed with the Holy Ghost were divinely impressed.

"You who have been confirmed long ago," he asked, "what about your life?" Did you change your belief and your manner of living and make all your actions count for the glory of God?

"When people looked at your actions and life, did they find you an example, and fashion their lives from yours? Verily, ye must show by your consistent life that you have confirmed and dedicated to God."

His Lordship has a mind well stored with helpful thoughts, which he delivered at some length, and throughout his discourse received a most attentive hearing.

Scene from "The Rosary," which plays a return date at the Grand, Good Friday, April 14th, matinee and night. This is one of the best attractions that have been seen here this season.

Vote for the Tire Company By-law on April 25, and give Peterborough another boost onward and upward.

An Acknowledgement

The parents and family of the late William J. Metheral wish to acknowledge with heartfelt thanks the kindnesses of the many friends which were extended to him during his illness, and for the kindness and sympathy extended to them in the loss of a loving son and brother.

READ A PAPER ON LORD NELSON

Last Saturday night at the Armouries, at a meeting of No. 1 company, Boy Scouts, Master Herbert McClellan, sergeant of the Beaver Patrol, read a paper on Lord Nelson. The boys appreciated the paper very much, and in a short time Master Herbert is to read another paper on Duty. These meetings of the Boy Scouts are doing a vast amount of good. The boys are not only growing physically, but the very best ideals are being worked into their young minds. A Boy Scout is taught to be a gentleman in every sense of the word and those at the head of the organization in Peterborough may well feel proud of its one hundred and fifty or more members.

A poultry association was organized at Coldwater.

For Immediate Sale.
A Country Home.

5 acres of good land at Downer's Corners.
A half hour's walk from the city's heart.
Small house; garden of fruits and flowers.
Suitable for greenhouse or poultry farm.
Ideal situation. A profitable investment.
Low price: easy terms.

Apply to Dennistoun, Peck & Kerr.

HOUSE TO LET

No. 548 Alymer street. All modern conveniences. Also office to rent over 373 George street. Apply to B. Shortly, 373 George street. 3d

A Gift That Only You Can Give

What would be better than a Portrait of Yourself? The kind we make? Come now before the rush and let us have the order. We are prepared to give you the best your money can buy.

Louis Mendel

STUDIO — 374½ George Street, East Side
The only Studio on George St.

15 Days' Removal Sale

THE CANADIAN FURNISHING HOUSE

is going to move by April 15th, to 311 George street, opposite Customs House, and offers everything in the store at the lowest prices. Don't put off selecting your spring apparel. The woman with a limited sum of money and a desire to select stylish new spring apparel, need not hesitate in coming to me for a charge account. The small payments asked and the fair treatment you receive here, have built this business to its present supremacy. Come, make your selection and open your credit account.

Spring Display for Easter of Women's Suits, Coats, Dresses, Waists & Millinery

This store is in a position to fit you out from your Easter hat to your well shod foot. Call and see the newest styles and select whatever you desire on my easy credit terms.

Ladies' Suits from............$11 to $35
Ladies' Coats from............$8 to $20
Ladies' Skirts..................$2 to $12.50
Ladies' Waists...............75c to $5.50
Men's Suits......................$10 to $25
Men's Spring Overcoats...$8.50 to $15
Men's Pants..................$1.75 to $4.50

Housefurnishings—Linoleum, Square Rugs and Tapestry and Lace Curtains in the best quality.

CASH OR CREDIT

CANADIAN FURNISHING HOUSE
The Best Credit Clothiers in the City.

A Great Pre-Easter Week
—of—
GLORIOUS BARGAINS

in the Wall Paper and Crockery section. Carloads of new and desirable Wall Papers, mostly at half usual prices.

10 patterns of glimmer and gilt Wall Paper with 9 or 18 in. borders and ceilings to match. Ground color in any desirable shade. Suitable for any room or hall. Price this week per roll........... **5c**

62 patterns (assorted makes) of Wall Papers. English, French, American and German,

298 rolls English Washable Papers, also calendered finish Wall Papers clearing at..... **14c**

162 French and German Wall Papers, some with borders, enough of a kind to do any room up to 20 rolls of a kind, regular price from 25c to 50c per roll. This week..... **9c**

480 rolls Wall Papers, American make, 6 patterns in silk finish, others traced with gold and some in plain finish, all good designs, Choice per roll............ **15c**

Crockery Section

16 China Dinner and Tea sets, Limoges decorartion, consisting of:

12 Plates, 8 in.
12 " 7 in.
12 " 6 in.
12 " 5 in.
12 Cups and Saucers
12 Fruit Dishes
2 Vegetable Dishes
1 Gravy Boat
1 Cream Jug
1 Bowl
2 Platters
1 Sugar Bowl
1 Pickle
1 Fruit Bowl

$12.65

We expect to have a big week's selling and you may as well share to your own advantage as it is not every week that such opportunities present themselves at

262 Queen W. TORONTO | **Routley's** | 379 George-st. PETERBORO

O'Keefe's

Special Extra Mild **ALE**

Clear as crystal—golden amber in color. Rich, creamy and sparkling. With a flavor of irresistable deliciousness. A bottle of O'KEEFE'S ALE is a drink of delight.

Special Extra Mild **STOUT**

Extra Mild, remember. A rich old brew—free of dregs and sediment—that you may enjoy as often as you like without fear of upsetting the stomach or of making you bilious.

"The Beer That Is Always O.K."

Hotels, Cafés and Dealers have O'Keefe's Ale, Porter and Lager.

202

NEWS AND VIEWS OF SPORT

NEW OFFICERS OF BROOKSIDE BOWLING AND TENNIS CLUB

Peterboro to be Represented in Inland League—T. Brightman Elected President

The Brookside Bowling and Tennis Club got off to a good start last night when the annual meeting was held in the chambers of the Dominion Bank. The knights of the jack turned out and entered into the business of the evening with an enthusiasm worthy of exponents of the great game on the green. The attendance included a number of new members, and altogether the meeting was a big success. The president, J. E. A. Fitzgerald, was unable to be present, and Thos. Brightman held down the chair.

Reports were read and adopted, and both showed a highly satisfactory condition of affairs.

In his report Dr. Marshall stated that $100 had been paid on the indebtedness of the club.

Probably the most important item of the evening, the election of officers for the year, resulted as follows:—

President—Thos. Brightman.
Vice-President—Dr. Marshall.
Sec'y-Treas.—G. E. Clarke.
Executive Committee—Messrs. D. H. Moore, T. E. B. Yeates, R. M. Waddell, R. Cottrell, D. Belleghem, R. J. Soden and T. Pratt.

AN INLAND LEAGUE.

A committee was appointed to form a league to be composed of Peterborough, Port Perry, Lindsay and possibly Keene.

J. C. Eaton, of Toronto, has donated a handsome trophy for a bowling league of clubs along the lake shore, and the Inland League will be in on the silverware. The two organizations will play their schedule of games, and the winners of each play off for the trophy.

The green and tennis courts will be put in shape as soon as possible, and those wishing to join the club should communicate with the secretary or other officers at an early date.

MILLBROOK READY.

Millbrook, April 10.—(Special)—At a meeting of the Millbrook Lawn Bowling Club it was decided to join the northern section in the Lake Shore Lawn Bowling League, consisting of Port Hope, Lindsay, Peterborough and Millbrook. The front or southern section will be composed of Bowmanville, Oshawa, Port Hope and Cobourg. Other clubs may join later on. Last year Millbrook had a club membership of about seventy-five.

PORT HOPE IN LINE.

Port Hope, April 10.—Port Hope Lawn Bowling Club has organized for the season of 1911, with the following officers:—Hon. President, Dr. L. B. Powers; President, Henry Reynolds; Vice-President, Dr. A. G. Aldrich; Secretary-Treasurer, R. Hayden; Executive Committee, F. L. Curtis, R. G. Russell and officers of the club. Messrs. H. B. Rosevear and E. E. Snider were appointed delegates to the annual meeting of the Lake Shore Lawn Bowling League, to be held at Oshawa on April 14.

LINDSAY ON THE JOB.

Says the Lindsay Post:—At an enthusiastic meeting held recently in the parish hall, the St. Mary's Bowling Club was organized for the season with the following excellent officers:

Patron—Venerable Archdeacon Casey.
President—T. Burke.
Vice-President—B. J. Gough.
Sec.-Treas.—J. A. Gillogly, sr.
Asst.—Jas. Gillogly, jr.

The president was empowered to appoint a management committee.

The club decided to enter District No. 2, of the Lakeshore League, and the prospects for a very successful season are very bright.

PUSHBALL A COSTLY GAME

Ball is Six Feet in Diameter and Costs $300—Game Originated in America and Was First Played in New York in 1902

The biggest and most costly ball used in a game is the pushball, which is made six feet in diameter and costs $300, though even at that price there is said to be no very great profit in it.

The outside covering of the pushball is made of a cowhide leather that is imported from England. This covering is composed of twenty strips, which are sewed together by hand. Each of these strips is between nine and ten feet long, or half the circumference of the ball.

The strips are widest in the middle, tapering uniformly to points at either end, at the poles of the ball, where they are further secured by leather caps sewed on. To get the leather needed for a pushball it is necessary to cut up five or six hides, which makes the cost of the cover high. It takes two men the better part of a week to sew this material together.

The bladder for the ball is made of the best rubber, which is cut into strips and cemented together in such shape that it will form a globe fitting the leather covering when inflated. The leather covering is practically indestructible. The very best rubber bladder may give out in two or three years. A new bladder costs $150. A large cylinder foot pump suitable for inflating this mighty ball costs $10.

The game of pushball is of American origin. The first pushball was made in Newton, Mass., in 1894. This ball had a covering of leather shaped on a wooden form built for the purpose.

According to Push Ball, which contains a history of the game with the playing rules, the first pushball game in New York was played with a canvass ball stuffed with hay on Thanksgivind Day; November 27, 1902. At the last moment the manager of the Athletic Park where the game was to be played found it impossible to get a ball in time for the match, but he was not dismayed by that. Canvas was bought and a bale of hay, and there was pressed into service a neighboring shoemaker to do the sewing. The result was a ball that may not have been a perfect sphere, but still it was a pretty good looking ball and it would do.

But when it was finished—it had been made out in the field—it was too big to get through any door, and so it was left out overnight, the night before the match, and that night it rained. In the morning when this canvas-covered, hay-stuffed pushball was put in play it was found that it had accumulated rainwater, and it accumulated more as it was rolled from the pools about the field. The ball that should have weighed fifty pounds or thereabout soon came to weigh nearer 500, and it soon began to lose shape.

It was tremendously hard work pushing this ball about on a muddy field, and only half a game was played, and though one side had scored a goal, the first pushball game played on Manhattan Island was declared a draw.

In its earlier developments the pushball was made of an airtight rubber fabric, but that ball was soon superseded by the ball in its present perfect form, of leather, with a rubber bladder.

The game of pushball is played between opposing teams of men on a gridiron with a goal at each end, each team trying to push the ball through the opposing team's goal. Commonly played on a field, pushball may be played indoor as well as out. Usually played by men afoot, it is also played by men on horseback.

Soon after its origination pushball was introduced into England, where it is now perhaps played more than it is here. It is also played on the Continent. In this country pushball is played by college teams, and by teams of athletic associations, and in riding schools and at army posts. The Giants use a pushball in their early spring training down in Texas.

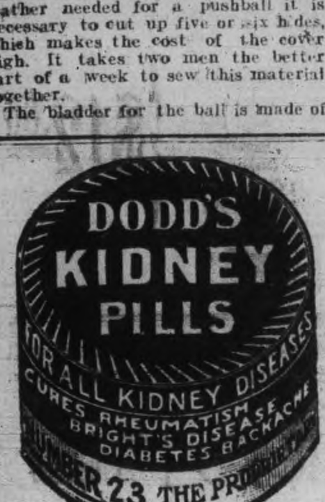

LEAGUE RALLY VERY SUCCESSFUL

Young People Largely Represented at George Street

The program for the rally of Epworth Leagues of the city, which was held in George St. church last evening, was strictly adhered to, and the meeting was a success in every way.

The attendance was encouraging, and as a result of the meeting the work will proceed on a stronger associated basis than ever.

Rev. Isaac Couch was chairman, and his address was stimulating and helpful. He urged the young leaguers to be more faithful and to devote whatever time possible to the furtherance of league work.

Mr. R. F. Downey, president of Charlotte St. Epworth League, gave a splendid address on the subject of "Loyalty."

Loyalty to the league, and active work were the keynotes of success in league circles, as in everything else.

The musical part of the evening was exceptionally good.

Miss Edna Pringle's solo was very sweetly given, and the quartette by Messrs. Lee, Fleming, Downey and Skitch was greatly appreciated.

Messrs. Downey and Fleming also gave a duet in a very pleasing manner.

OTTAWAS FIGURED CLOSE TO LIMIT

Only $12 50 Remained After Players Had Been Played

Ottawa, April 10.—It has just been ascertained that the salary list of the Ottawa hockey team for the season just closed was figured out so finely there remained $12.50 to come and go on, without overstepping the $5,000 limit. Walsh, Lesueur, Lake, Kerr, Shore and Ridpath received $620 each. Darragh and Currie came in for $300 apiece. Stuart took down $500 and Gaul, who was with the team for a month at the start of the season, accounted for about $100.

The players counted upon about $3,100 bonus to be derived from the Stanley Cup gates and the games played in Boston and New York. However, they took down but $2,300, and in consequence some of them are inclined to kick. Prior to leaving for the States on their barnstorming tour, the players met in the Russel House and in the presence of one of the club officers completed arrangements, which were as follows:—That the revenue derived from the games in New York and Boston be divided into eight equal shares, seven of the regular players to receive seven full shares, and the eighth share to be split between the two spare men. According to the players, the club was to allow one thousand dollars to the team for expenses and executive officers were to defray their own expenses or take it out of the funds of the club. When it came to reckoning up time, it was found that the expenses reached $1,800, the amount over the $1,000 being taken out of the gates down in New York.

It is reported that Glamis is to have another another general store business again.

PILES CURED IN 6 TO 14 DAYS
PAZO OINTMENT is guaranteed to cure any Case of Itching, Blind, Bleeding or Protruding Piles in 6 to 14 Days or money refunded. 50c.

RAPID STRIDES MADE BY GOLF

Has Grown More Than Any Other Game in Past Ten Years

This is the time of year when one should join a golf club. No longer can the Scotch game be classed as a pastime exclusively for the rich. At first it appeared so, for then it could be played only at the fashionable country clubs, which picked their members from the social register and charged high dues. The man who at that time sneered at golf as being the plutocrat's game is playing golf today.

Golf has grown at a greater rate on the last ten years than any other sport in America. It has long since left the rich man's domain, and must now be rated as a popular sport. It is within the reach of everybody. There are golf clubs that cost as low as $25 a year in membership dues. A set of clubs, many of which last a lifetime, cost about $10.

Golf has grown strictly on its merits. No sport was ever more ridiculed when it was first played in this country. Had the sport no merit it would have been laughed off the continent. The fact that it survived the jeers and sneers and has grown so tremendoubly is the best possible argument for the sport.

To-day the game is scoffed at only by the very ignorant and stupid; persons who would sneer at Niagara Falls, Pike's peak or the scene at Rouen. It is the only game that can be played a lifetime; all sorts and ages of men and women are eligible. But it must not be inferred that it is a game for the anemic and the weakling.

There are many six-foot and 200-pounders playing the game every day, for it requires strength as well as skill, yet at the same time the round-shouldered, non-athletic can play it and will grow robust playing it.

Best of all about the sport is that one does not look at golf, but plays it.

HOAGLAND WON THE SIX DAY RACE

Auburn Ped Went 95 Miles 6 laps in 5 Hours

A despatch from Indianapolis says: Williard Hoagland, the 53-year-old walker of Auburn, N.Y., to-night won the National six-day walking and running match at Tomlinson Hall, carrying the Hoagland-Dineen team into first place. Hoagland's score was 95 miles 6 laps for the total of fifteen hours on the track during the week. Dineen, of Boston, the runner of the team, made 136 miles, 14 laps. The score for the team was 321 miles 20 laps. The track was 22 laps to the mile.

The Houlihan-Crooks team finished second with 226 miles 16 laps. Crooks, running 138 miles, bettered Dineen's score, but was unable to overcome Hoagland's margin. The Caustin-Thibeau team was third with 218 miles 10 laps; Shelton-Davis, fourth, 213 miles 7 laps; Myers-Tallfeather, fifth, 204 miles 11 laps.

The prizes were $500, $250, $125, $75 and $50 for the five teams in the order in which they finished.

SPORT TALK

This is great weather for the baseball microbe and the local ball tossers are beginning to get busy with the annual supply of gaff on the subject of what's doing.

A meeting in the interests of the City Baseball League will be called for in the near future and that will be soon enough.

The T.A.S. has a double proposition on its hands. Some want a Midland league team and others a City League outfit. The abstainers can produce the two teams if necessary, but at this distance it looks like city league only.

Guinian, McFadden, Flaherty, and O'Hearn, the mainstays of the team, are here, and with a good local league will no doubt remain, despite any offers coming this way.

The Y.M.C.A. might be induced to handle a team this season. The P. A. C., West Ends, and Strathconas are again possibilities and the next few days may see something doing.

But this four team league proposition wants to hit the sidetrack. It has never been a success. Three teams is enough for this city.

Landslide on C.P.R.

Ottawa, April 11.—A landslide occurred Sunday between Ironsides and Chelsea, on the Gatineau branch of the C.P.R. The landslide was discovered yesterday by the outward-bound train which had to back down to Hull. A gang of men were sent up, but it was found that the whole hillside would have to be removed, as the water had undermined it.

Word was sent to Chelsea for the down train to transfer passengers. This was a difficult task as the country around is of blue clay, and the passengers had trouble wading through it. The track was covered for quite a distance, and it is feared that more of the mountain is in danger of sliding.

Poaching Tug Captured.

Kingsville, April 11.—The fishing tug Eagle of Lorain, Ohio, was captured yesterday afternoon as a poacher in Canadian waters, and the vessel, with a crew of six men, was brought here. The Eagle had on board 3,000 pounds of fish and 30 boxes of net twine. All of this, with the tug, has been confiscated.

Good bass fishing is had these days at Scugog. Three recent ones caught weighed eight pounds.

The ONTARIO CONSOLIDATED MINES, Limited.
AUTHORIZED CAPITAL $850,000.00 — PAR VALUE OF SHARES 25c EACH
10 acres in the richest part of Cobalt, the world's most famous Silver Field. 4 acres prospected, showing 6 well defined calcite veins. Shaft 60 feet deep and all necessary buildings on property.
Write for prospectus, maps and specia letter.
APPLICATIONS FOR STOCK FILLED IN ORDER OF RECEIPT.
FOR FURTHER PARTICULARS APPLY
MERSON & CO.
Members Standard Stock and Mining Exchange
16 KING ST. WEST, TORONTO, CANADA.

Y.M.C.A. NOTES

There will be a meeting of all those interested in football at the Y.M.C.A. to-morrow night for the purpose of organizing a team to be entered in the Church League. Some good material is available, and a team which would be hard to beat put in.

Port Hope's hospital fund is now $15,911.80.

BUCKLEY HATS
English Quality — American Styles
Union Made—Price $2.50

LUMBER
And builders' materials of all kinds—Shingles, Scantlings, Joist and Bill Stuff—Mouldings, Casings and Base and all kinds of finish. Boxes and Box Shooks.
ALF. McDONALD ESTATE
Point St. Charles Mills

Model Dairy Co.
Corner King and George Streets
Pure Milk in Sterilized Bottles...... 6c
Whipping Cream, quart...... ......40c
Table Cream, quart...... ....30c
Skim Milk, 3c qt. or 2 qts. for...... 5c
Everything used in the dairy is thoroughly sterilized. Call and inspect the only plant in the city. Orders delivered any time to any part of the city. Milkmen supplied.
TELEPHONE 831

Bicycle Talk
IT PAYS YOU
To have your wheel cleaned and overhauled as dust and grit makes hard work of wheeling and soon destroys the bearings. See our line of new and re-built wheels.
MILLARD'S
BICYCLE SHOP
Hunter St., near Aylmer. Phone 1256

Don't You Wish Your Landlord Would Hand You Back Your Rent Money Every Month?
If you would stop the rent foolishness and take the same money and buy a lot and build a house with it, it would be all yours—every months payment of it. We offer you an easy method of saving the money you pay for rent and keeping the value of it in your own possession for all time. Our plan is this:
Buy A Lot
and start building a little home at once The full particulars of how this can be done will be explained to you by
J. T. O'Connell & Co.
136 HUNTER ST. OPEN EVENINGS

ORDER NOW
The STANDARD ANTHRACITE D. L. & W
SCRANTON COAL
$7.50 Per Ton
The Standard Anthracite at standard price Builders' Supplies. British Columbia Shingles.
Hardwood $6.00 per cord. Firstclass Mixed Wood $4.50 cord. Cutting and Splitting extra.
R. Hicks & Co
248 MURRAY STREET

THE GENUINE ALWAYS SUPERIOR TO THE IMITATION

The experienced buyer never permits the shrewd merchant to convince him that an imitation is superior to the genuine advertised article. In refusing a substitute he protects himself and the manufacturers who have expended enormous sums in giving the public information regarding their products.

Advertised articles have stood the test of public approval on their merits and materials embracing their make-up The mere fact that they are imitated is competent testimony of their worth.

You are safe in rejecting the article offered as "just as good."

Counter Sales Books
THE REVIEW has arranged with the manufacturers to supply
Counter Check Sales Book
for grocers, dry goods, clothing, and all branches of business.
Samples on view and prices. Phone your wants and they wi have prompt attention.
Prices the lowest, the makers having exceptional facilities for this class of work.
REVIEW PRINTING. CO.
177 Hunter-st.
Phone 189

The old princes and monarchs of Europe sometimes ruled not wisely but too much, but they all drank the best beer brewed — when they could get it.

"Salvador" BEER

was by all odds the best brewed in Europe for centuries and is the best to-day.

The Reinhardts' secured the secret formula for this famous brew and they alone have the sole right to make it on this side of the Atlantic.

"Salvador" Beer is brewed scientifically from choice Bavarian Hops, selected Barley Malt and pure sterilized spring water. Do you wonder that it has become Canada's most famous beverage?

Brewed and Bottled by

REINHARDTS' OF TORONTO

2621

Local Agent—ALEX. ELLIOTT, Peterborough. Telephone 719.

LETTERS TO THE EDITOR

The Review does not hold itself responsible for opinions expressed by its correspondents

A GOOD ADHERENT.

To the Editor of the Review.

Sir,—In last evening's Review I read a short obituary of the late Frank Bell, a man of sterling integrity and unflinching courage. He had his faults, no doubt, as other people have, but there were few men of equal strength and solidity of character. As such he never stooped to meanness, and it is on this account that I wish to draw your attention as well as to the fact that whatever he may have done in his latter days in the way of changing his denomination when he was not so clear as he might have been, he was a strikingly firm adherent of the faith of his fathers all through his long and useful life. Whatever allegiance he gave to a church, he gave to the Baptist church, which he often spoke of to me as the church above all others of the most purely scriptural character.

Thanking you,

Yours,

AN OLD FRIEND.

Personally Conducted Tours

to Cuba, Europe, Mediterranean, Panama, Orient, South and Central America, Mexico, Alaska, and around the world. Particular attention is called to the coronation tour to England, also the National Education Association tour to San Francisco. Full particulars from A. E. Duff, District Passenger Agent, Grand Trunk Railway System, Toronto, or J. N. Gorden, St. Catharines, Ont.

Vote for the Tire Company By-law on April 25, and give Peterborough another boost onward and upward.

GERMS CARRIED IN FALSE HAIR

Stories which have been circulated at different times of terrible diseases caught from the wearing of false hair are being brought pretty close to home at the present moment. Dr. J. F. Laberge, of the Quebec Provincial Board of Health, is about to issue a statement to the effect that there is danger that the plague which is causing such frightful suffering and death in China may be brought into Canada by false hair. The officers of the Health Department are making inquiries at the local hair stores in order to discover what proportion of the switches sold by local dealers comes from China.

The men who conduct the hair business state that they import the bulk of their goods from Germany, but they add that Chinese hair is also on sale here. It is claimed that most of the corpses taken to the morgues in the plague-stricken districts of China are minus the pigtails, and the reason is that the hair has been taken by agents of the hair companies.

Dr. de Van's Female Pills

A reliable French regulator; never fails. These pills are exceedingly powerful in regulating the generative portion of the female system. Refuse all cheap imitations. Dr. de Van's are sold at $5 a box, or three for $10. Mailed to any address. The Scobell Drug Co., St. Catharines, Ont.

In the Surrogate Court

-of the-

County of Peterborough.

In the Matter of the Estate of Elizabeth Stewart, Late of the City of Peterborough, in the County of Peterborough, Widow, Deceased:

NOTICE is hereby given pursuant to R.S.O., 1897, chapter 129, section 38, that all persons having claims against the estate of the said Elizabeth Stewart, who died on or about the 20th day of February, A.D., 1911, are required to send by post prepaid, or to deliver to the undersigned solicitors on or before the **22nd Day of April**, A.D. 1911, their names, addresses and descriptions, and full statement and particulars of their claims and the nature of the security (if any) held by them, duly verified, and that after the said date the assets of the said deceased will be distributed among the parties entitled thereto, having regard only to the claims of which the said solicitors shall then have notice.

HALL, HAYES & HALL,

116 Hunter-st., Peterborough,

Solicitors for the Executors.

Dated at Peterborough this ninth day of March, A.D., 1911.

FIVE HUNDRED MEMBERS FOR HORTICULTURAL SOCIETY

A Broad Plan of Action Whereby City Will Be Beautified.

The first step in a movement which is likely soon to make the Peterborough Horticultural Society talked about from one end of the city to the other was taken last night, when a meeting of the directors of the society was held in the city engineer's office. Those present were President Campbell, Secretary Frank Wise, T. A. S. Hay, Hon. J. R. Stratton, John Riddell, Walter Stocker, J. Edgar, S. Jordan, R. M. Glover and H. B. Cowan. The meeting was called for by the secretary with a view to considering ways and means of bringing the advantages of membership in the society more prominently before the citizens of Peterborough, of increasing the membership, and of laying plans for the work of the society along the lines of home and civic improvement. It was pointed out that other places in Ontario, with a population of only seven or eight thousand, have horticultural societies with a membership in some cases nearly double that of the Peterborough Society. In a city such as Peterborough the membership of the Horticultural Society could be easily increased to 500 or over, and it was decided to aim for at least that number in the campaign which is now being planned. The present membership of the society is about 160.

A NEW NAME.

On the suggestion of Mr. Hay it was decided to discontinue the present name of the society, which is now known as The Peterborough and Ashburnham Horticultural Society. This name, owing to the fact that Ashburnham has been a part of Peterborough for several years, is very much out of date, and it was felt that it would be well at this period to select a new name. A number of suggestions were made, but the matter of definitely deciding was left over until the next meeting.

LADIES ON THE BOARD.

Suggestions for interesting the citizens of Peterborough in the Horticultural Society were considered, chief among which was the offering of some premiums to all new members, so that aside from the benefits of membership in the society and being entitles to compete in all competitions if desired, each member would actually receive in plants and other premiums actually more than could be purchased for the dollar by the members themselves. It is probable that the premiums offered at this time, the chief will be a dozen plants, suitable for bedding out purposes. It was also decided to add to the present board an auxiliary committee of five ladies, as at present the ladies are not represented on the Board of Directors.

Plans were discussed regarding the work to be undertaken by the society along the line of home and civic improvement. It is probable that the town will be divided into sections and prizes offered for the best kept lawns and gardens in each section, as well as possibly special prizes covering the whole town. In order to give all classes an equal chance in all competitions, it is proposed to divide the competitions into different classes, as when a general competition is conducted covering all classes of lawns and gardens it is hardly fair to those with small grounds or who look after them themselves to have to compete with members having large grounds, or who use hired labor to care for them. It is also proposed to lay out plans for some extensive civic improvements with a view to the beautifying and general improvement of the city. There are splendid opportunities for work of this character, which would do much towards making Peterborough the most beautiful city in Ontario.

500 MEMBERS.

A committee composed of Messrs. Riddell, Hay, Stocker, Edgar and Marsh, was appointed to draw up plans on which to conduct the work of the society, and to adopt a plan of campaign for the securing of at least 500 members this spring. This committee will meet in the course of two or three days, when full particulars in regard to the work to be done and the plan of campaign will be published. The society is going after big things, and there will be some interesting developments to report as soon as plans are definitely decided.

In the meantime, those desiring to become members of the Horticultural Society may do so and obtain the full benefit of all special premiums being offered, upon payment of $1.00 to the secretary, Mr. Frank Wise, of the Little Lake Cemetery Company, or if more convenient they may leave their membership fees together with their names at either the Review or the Examiner office, when it will be forwarded to the secretary.

CHILDREN AND MORALITY IN THE SCHOOLS OF TORONTO

Toronto, April 6.—"The educational system of the Toronto public schools has failed in a large measure to correct the moral home training of its pupils."

This statement made last night by the former head of the Toronto police morality department, Chief Inspector Archibald, comes as a sequel to the charges made against the moral character of London schools by Mrs. May R. Thornley, president of the W.C.T.U. of that city a few days ago.

"This is almost the universal opinion of those best qualified to judge," went on the chief inspector, "and personally, I haven't the slightest doubt but that there has been a very great laxity in the enforcing of the principles of manners and morals in our city schools.

"The state owes it to the children to correct the immoral habits of the unfortunate ones reared by incompetent, and in many cases, immoral parents. Many small children wander aimlessly along the street in the day time and at night, finding their way into nickle shows, and at times leaving themselves liable to be picked up by designing men. I blame the parents chiefly, but if the teachers in our schools did their duty conditions would not be so deplorable in Toronto.

"Hundreds and hundreds of cases of the immorality complained of in London have come to my notice and I have heard some very bad things. It is criminal in the extreme not to educate our children in morals, especially those of self."

Upon learning these startling statements a reporter interviewed several of the officials of Toronto schools and their views were also unanimous in contradiction.

Inspector Walter H. Elliott defended the schools in their performance of the duty in question. He said: "I believe there is no institution that contributes so much to the moral health of the community as the school, and yet, I believe no school can wholly correct the evil influences of some homes, and the street, nor should it be held responsible for its failure to turn out saints where heredity and environment is combined against it.

"Since I have become inspector not a single serious case of immorality have come to my notice. I am convinced, however, that many unwarranted deductions will be made from the published statements of Mrs. Thornley, but if these statements will lead to greater parental oversight, which is lacking in too many cases, then great good will be accomplished. This, however, will only be through the parent resuming a portion of his rightful responsibility.

"I strongly favor instruction to boys and girls of our schools on sex relationship and other allied topics. In Toronto we have all the organizations necessary for such work. Lectures should be given at stated periods to boys by the male physicians, and to the girls by lady physicians."

Inspector Chapman said that although twenty years' inspection of Toronto schools had revealed no such conditions, he believed the present method of teaching morals inefficient.

"If we had an authorized textbook on 'Morals and Ethics' and teachers were required to treat this subject with as great care as other studies," he said, "the moral standard of our children would be raised."

Chairman Louis L. Levee of the Board of Education, who has been a member of the board for over eleven years, told a reporter that "not a single complaint of this kind had ever come to his notice."

LEAVE YOUR GIFTS AT THESE PLACES

Where Contributions For His Majesty's Gift May be Left

The following is a complete list of the places where subscriptions are being received for the King George fund, the names being given of the places in each ward:

East Ward—
- T. B. Manieces grocery.
- J. Kerr's grocery.
- Kylie's grocery.

West Ward—
- Reilly's drug store.
- Matthew's meat store.
- E. Lillico's grocery.
- G. Lynch's grocery.

Centre Ward—
- All the Banks.
- Y. M. C. A.

North Ward—
- Allison's grocery.
- Curran's grocery.
- C. James' grocery.
- Kerneghan's grocery.

South Ward—
- R. C. Braund's.
- George Goheen's.
- [illegible] alehouse.
- T. R. Kennedy's.
- M. H. Halpin's.
- S. Mitchell.

These places are all convenient for residents of their vicinity and may be readily recognized by the large picture of King George mounted on a white card placed in a prominent position in the office building. Also subscribers are urged to sign their names as a record of subscribers will be kept.

Y.M.C.A. Building Campaign.

Brantford, April 11.—Brantford will be the next city in which a Y.M.C.A. building campaign will be waged. It has decided to hold a seven days' "campaign" here beginning in May. The object is to raise $100,000 for a new building, which will be located at the corner of Darling and Queen streets.

Jobs Seeking the Men.

Ottawa, April 11.—The civil service commission announces that applications will be received up to the 28th inst. for three assistant topographers and for a tri-angulate and computer for the geological survey branch of the Department of Mines.

Seeding In Manitoba.

Brandon, Man., April 11.—Following mild weather Sunday, yesterday broke with a touch of real warm spring life. The result is that seeding has got well started, and by tomorrow morning farmers will be at work on practically all high lands in this district. Even on low lands seeding should be possible within a day or two.

C.P.R. First Crop Report.

Winnipeg, April 11.—The annual crop report issued by the C.P.R. yesterday declares conditions are unprecedentedly good in the three prairie provinces. It is expected seeding will be well under way by April 20.

Shallow Lake is now an incorporated village with a population of 506.

TOWN UP IN ARMS.

Little Spanish Burg Decides to Turn Republic.

Madrid, April 11.—An embryo republic has been proclaimed at Canillas de Aceituni, in the Province of Malaga.

The populace of the town rebelled against the royal authority, and attacked the barracks of the civil guard.

Several persons were wounded in the fighting that followed.

Reinforcements of troops are being hurried to the scene.

Had the insurrectionary outbreak occurred near the Portuguese frontier, or in the southerly and historically rebellious Catalonia, it would have given more concern to the Government, which is determined not to tolerate the intervention of the Portuguese Republicans in Spanish affairs.

The Government already has made representations on several occasions at Lisbon regarding the number of Portuguese who are in close correspondence with the Spanish Republicans and plotting for a republic in Spain. This Government is not hostile to Portugal, but has notified the provisional Government that Portugal cannot be used as a base for the protection of designs against the Spanish monarchy without awaking serious distrust on the part of the Government at Madrid.

The Cabinet has considered what action should be taken in the event of anarchy in Portugal as a consequence of a prolonged civil war between anarchists and Republicans. In the event of such a situation, Spain feels her own security almost certainly would demand her intervention.

May Be Slick Thief.

New York, April 11.—Frank J. Plass, a jeweler, is charged with complicity in the theft of $85,000 worth of securities from Aaron Bancroft on March 2nd last. Plass was arrested Sunday, but news of the arrest was withheld until yesterday.

Bancroft was jostled by two men in the corridors of a safety deposit company, while he was carrying the securities in a large envelope, and a substitute envelope handed him. Two weeks later his counsel received word that for $5,000 the securities would be returned. The reward was paid, but the thieves withheld $20,000 of the securities and drove off in a taxi. The police charge Plass was in the cab.

TO CURE A COLD IN ONE DAY

Take LAXATIVE BROMO Quinine Tablets. Druggists refund money if it fails to cure. E. W. GROVE'S signature is on each box. 25c.

BUY BEEF

AT

Porter's Meat Market

And Save 20 per cent on Your Meat Bills

We Are Cutting Toronto Inspected Beef at Prices that Will Surprise You

SPECIALS

LARD, the very best at 3 lbs. for 50c

4 lbs. of 30c TEA for $1.00

Goods Delivered Promptly

EAST CITY

COAL

And Wood Yard

MAIN OFFICE—111 Hunter Street East

Phone 96

All sizes of the best mined Coal delivered promptly to all parts of the city. Terms strictly cash.

$7.50 Per Ton

Hardwood, $6.00 per cord. Best Mixed Wood, $4.50 per cord. First class Tamarac

WEIR & O'BRIEN

ARCH. WEIR *JAMES O'BRIEN*

Coal Results

¶ We sell the very best quality of hard coal, as good as we know how to buy.

¶ Are you getting results from the coal you are now using? Are you sure it is good? Are you burning it the right way?

¶ There is a deal of difference in how you handle the range or furnace. Our long experience tells us that fact, and we are ready to advise any in doubt as to the best way to make use of coal as fuel.

$7.50 Per Ton

THE PETERBORO FUEL & CARTAGE LIMITED

182 Charlotte-St. Telephones—(Bell 261 270. (Machine)—270.

134 Aylmer-St. Tel. Bell 302

Real Estate Chances

BARBER SHOP for sale at a bargain, less than two-thirds its value. Must be sold at once.

Also a flourishing BUTCHER BUSINESS at a bargain.

An up-to-date GROCERY BUSINESS, good stock, central.

A good PIANO, slightly used, at a bargain

Also high grade

Newcombe Pianos

for sale at close prices and easy terms.

You can also secure a HOME at a close price and easy terms.

As we have a large list of good property for sale, we can place you in any part of the city. Call and see our list.

TAYLOR & WOOD

390 Water Street.

NEW REAL ESTATE FIRM OPENS UP

The Independent Real Estate Company, formed to do business in Peterborough recently, starts out under the best of auspices. The company has an office at 340 George Street, and will deal in farm lands, city lands, and western real estate.

Those in the company are R. J. Kidd, R. F. Downey, Dr. F. Neal, H. P. Kennedy and W. M. Galbraith. Miss C. M. Smith is secretary. Mr. Galbraith is manager, and the prospects for a most successful career for the company are bright, all of the members being men of fine standing and ability.

The town of Welland boasts a population of 5,000, an increase of 400.

W. & A. KINGDON

Painters, Paper Hangers, Gilders Glass Embossers and General House and Church Decorators

All work guaranteed and executed with despatch. Our charges are moderate and we only use the best materials.

Estimates cheerfully furnished.

Address 762 Water St. Phone 1140

PLUMBING

HOT WATER, STEAM and HOT AIR HEATING

GALVANIZED IRON WORK, ROOFING and EAVETROUGHING

We are continuing this part of our business at our new premises, corner of Simcoe and Bethune Streets.

Phone 88.

ESTIMATES GIVEN ON ALL CONTRACT WORK.

Adam Hall LIMITED

ELECTRIC REPAIRS

Motors, Fans, Etc.

We have installed a special department for the repair of motors, fans and all electrical apparatus. Thoroughly competent workman in charge. Full equipment of tools and supplies

Batteries, Switches, Lamps and all accessories

Call or telephone orders

F. R. J. MacPherson Co.

341 George St. Phone 386

"HOTEL LENOX" BUFFALO N. Y.

FIREPROOF THROUGHOUT

MODERN HIGHEST GRADE UNEXCELLED SERVICE.

Patrons may take Taxicabs or carriages from Depots or Steamboat Landings direct to hotel, charging same to The Lenox.

EUROPEAN PLAN $1.50 per day and up

Attractive Restaurant Prices.

When in Buffalo stop at The Lenox. The accommodations and service are sure to please.

C. A. MINER, Mgr

A Want Ad in The Daily Review

will find the right worker for that job. For the work-seekers who are versed and practised in "nowadays ways" of doing things are sure to turn FIRST to the offers of employment found in The Daily Review, "which is why" an employer is enabled to choose the BEST man or woman for the work to be done.

ROBT. FAIR & Co. Limited

ALL THE

Easter Fashions

ARE READY

At The Golden Lion

Easter is only a few days away and the EASTER FASHION DISPLAY is at its height. You will be well pleased with your Easter shopping if you do it now.

EASTER LINENS

Double Damask CLOTHS AND NAPKIN SETS $5.00, $7.00, $8.00, $10.00, $12.00, $15.00 and $19

Four sets double Damask CLOTH AND NAPKINS that were $10.00. Easter, for........ $7.75

Damask and double Damask LINEN NAPKINS, ⅝ and ¾ sizes, $2.00, $2.50, $3.00, $3.50, $4.00, $4.50 and........ $5.00

GUEST TOWELS in hemstitched and scalloped ends. Artistic space reserved for initials. Pair........ 50c

GUESTS PURE LINEN TOWELLING in plain huck and fancy stripe design........ 25c, 30c and 35c

Plain LINEN SUITINGS for tailored Shirt Waists and Summer Costumes.

Pretty designs and colorings in REAL IRISH DIMITIES. Yard........ 25c

WHITE SUMMER FABRICS in Vesting in many pretty designs and bright lustrous finish........ 18c, 20c and 25c

COLORED MULLS for Summer Dresses in all the dainty shades. 40 inches wide........ 25c yard

NEW FOULARD SILKS for gowns in handsome and graceful designs........ 75c, 85c & 90c

Charming designs in ALLOVER LACES and INSERTIONS. Select Dress Trimming and bandings.... 25c yard to $5

We guarantee our BLACK TAFFETA SILKS from 55c the yard and upwards, and have just received five new numbers specially for EASTER TRADE.

Fancy COLLARS and JABOTS........ 25c, 35c & 50c

Plain and FANCY BELTS........ 25c to $2.00 each

New Arrivals of the Latest Ideas in Easter Suits and Swell Dresses for Ladies

Tailored Suits at $10, $15, $20, $25

Foulard Silk Dresses—$11.50 to $15.00

Beautiful BLACK VOILE DRESSES handsomely trimmed with plauen all-over lace for yokes and insertions to match. Easter special $25

Ecru NET WAISTS trimmed with wide insertions down front; regular value $3.00. Special for Easter........ $1.98

SILK UNDERSKIRTS in shot taffeta colored and black taffeta silk. .... $4.48 each to $7.50

Handsome Trimmed Hats for Easter

New arrivals, bright, fresh, clever, new styles that are more captivating than ever before. Prices range from .... $5 to $25

Two Specials in Easter Kid Gloves

GLOVE SPECIAL—Prime French Kid, 2 clasps, plain and embroidered backs (guaranteed). Blacks and colors .... $1.00 & $1.35

We feature only the very latest and most becoming fashions in every department.

Robt. Fair & Co. Limited

PASSING OF OLD SOLDIER JAMES NEWTON BELL DEAD

Answered the Last Call A His Home in Bridgenorth Aged 87 Years

At the good old age of 87 years, James Newton Bell passed away this morning at the residence of his son, at Bridgenorth. The late Mr. Bell was a son of the late John Bell, and was born in New York State, near the boundary of Quebec.

He comes of a long-lived and active family, his father living to the age of 108 years.

Deceased's father, the late John Bell, was very active in military affairs, entering the army when he was about 15 years of age. He saw active service in the war of Independence, taking part in the battle of Bunker Hill, as an American gunner, in 1766, when 5,000 Americans were compelled to retreat from 3,000 British, after a desperate conflict in which there was great loss of life. He also was present at engagements on Lake Champlain and other places during that memorable campaign.

Before the War of Independence he took part in the British-French war, when Canada was ceded to Britain for the last time.

The late James Bell followed in his father's footsteps so far as being a soldier for both Great Britain and the United States, as he belonged to the Havelock Volunteers, at Quebec, and was under Captain Fitch in the 153rd New York Volunteers.

His grandchild, James Farnham, was gun-pointer on the Brooklin ship which was sent from Brooklyn City, N.Y., to the relief of the Armenians the time the Turks were massacring there about ten years ago.

Thus the family for three generations, at least, have been deeply interested in military affairs.

Deceased was married to the late Margaret Brandon, and after her death he married once more, this time to the late Mrs. Mack, sister of the first Mrs. Bell.

He was a first-class carpenter, and lived in New York State until about eight years ago, when his second wife died. His son, Nelson George Bell, of Bridgenorth, went to see his father and persuaded him to part with the old home there and come and live with him.

Mr. Bell was of a quiet disposition, making friends everywhere, and a strong believer in the Methodist doctrine. During the past eight years he has only been to church once, as his hearing has been defective, but all his other faculties were remarkably sharp for one of his age.

Those left to mourn his loss are one son, Nelson George, of Bridgenorth, and three daughters, Mrs. M. Joy, Maine, Conn.; Mrs. D. Allan, Nashway, New Hampshire, and Mrs. J. Farnham, Conn.

The funeral will take place at 2.30 o'clock to-morrow afternoon, from the residence of his son, Nelson George Bell, Bridgenorth, to Bridgenorth cemetery, for interment.

LOCAL NEWS ITEMS

At 7.15 o'clock the fire department received a call to the home of John Hill, 496 Cambridge street, the property of Wm. Henry. It was a chimney fire. No damage.

St. John's choristers are asked to be present in full strength to-night at the Confirmation service at 8 p.m. A most important practice will be held at 9 o'clock, immediately following the service.

A meeting of the Board of Directors of the Y.M.C.A. is called for to-night.

Judge Huycke will conclude his series of lectures to his In Memoriam Class at the Y.W.C.A. to-night, commencing at 7.45 o'clock.

The 57th Regimental Band is requested to be at the armories at 7.30

The regular monthly meeting of the Central Smith Farmers' Club will be held on the evening of Tuesday, April 18th. H. B. Cowan, of the Farm and Dairy, will address the meeting, which is open, and the ladies are invited.

At St. John's church to-night at 8 o'clock the Right Reverend Bishop Reeve will administer the sacred rite of Confirmation.

Operations were commenced by H. Kendrey this morning towards preparing the large tent on the lot south of the Customs House for the Peterborough Amusement Co., which is to put on a high-class vaudeville show during the summer months. It will be opened by the 1st of May.

East City residents in the vicinity of the C.P.R. tracks were lulled to sleep last night by the melodies of the signal bells at the crossing. People who saw the signal lights flare up and heard the bells ringing waited in vain for the train to approach. Something went wrong with the wires early in the evening and they were not repaired until morning, thus keeping up a discordant echo all night.

The Jewish citizens of Peterborough will to-morrow commence their observance of the Feast of the Passover, which lasts for seven days.

GRAND TRUNK SYSTEM BUILDING

At Festival of Empire, Crystal Palace, London, England

The progressiveness of the Grand Trunk in connection with their publicity propaganda is again demonstrated in the erection of a magnificent structure to house their exhibit at the Festival of Empire, which is to be held at the Crystal Palace grounds London, England, this year. The building is ornate in its architectural style, and is a reproduction on a small scale of the New Grand Trunk passenger station now nearing completion at Ottawa. At this exhibition, the Company are putting up one of the finest exhibits that they have ever installed and will embrace all portions of the System, including the Grand Trunk Railway, the Grand Trunk Pacific Railway, and the Grand Trunk Pacific Steamship Company.

The several tourist and fishing and hunting districts in Eastern Canada will be represented through large photographs and a valuable collection of mounted fish and game. Western Canada will be put before visitors in an interesting and instructive way by large pictures, showing the agricultural possibilities and developments, as well as by the exhibit of grains in the straw, grasses, and the products of the land from Manitoba, Saskatchewan, and Alberta. The mountain division of the Grand Trunk Pacific will be well portrayed through a series of oil paintings of some of the principal show places of the Canadian Rockies, painted by G. Horne Russell, the well-known Montreal artist, who spent last summer in these mountain fastnesses. The centre of the interior of the building will be occupied by a large model about ten feet square of the "Chateau Laurier," the Grand Trunk's beautiful new hotel at Ottawa. There will also be a large oil painting of a portion of the city of Ottawa, showing the new station and hotel, the parliament buildings and surroundings. Models of the steamships "Prince Rupert" and "Prince George" of the Grand Trunk Pacific, North Pacific Coast service will be on view. A separate room has been provided in the building for the projection of cinematograph picutres, and the subjects owned by the Company will be shown several times each day. Among these cinematograph films are Lachine Rapids, Maskinonge fishing near St. Anne de Bellevue, Apple Culture near Whitby, Ont., several scenes in the "Highlands of Ontario," Niagara Falls, views showing the construction of the new National Trancontinental Railway, and agricultural scenes in Western Canada. Thousands of publications will be distributed. Mr. S. W. Cummings will be in charge of the exhibit.

W. Miles owns a 95 acre farm near Forest, on which is a large peach orchard, for which he has been offered $10,500.

BOAT ARRIVALS

C.P.R.—Lake Champlain from Liverpool docked at St. John 11 p.m. April 10.

C.P.R.—Lake Manitoba arrived at Liverpool 12.22 a.m. April 10.

C.N.R.—Royal Edward reported by Mariconi wireless 2.30 miles southeast of Cape Race, 8 a.m. April 10. Due at Halifax 11 p.m. April 11. Passengers should arrive at Peterborough 5.26 a.m. Friday, April 14.

S. Sweitzer, of Shipka, shipped a car of flax tow to Newark, N.J., and a car to London, England, recently.

There is an attendance of 160 at the Perth Collegiate Institute and 533 at the public school of the same town.

ANNIVERSARY OF CHURCH AND INDUCTION OF REV. H. J. KEITH

Address and Life Memberships in W. F. M. S. for Mrs. Keith

Knox church lecture hall was the scene of a large social gathering last evening in connection with the fourth anniversary of the inception of Knox church as an independent congregation and also the fourth anniversary of Rev. H. J. Keith's induction as its pastor.

A good musical program was given along with the address of the evening by Rev. Mr. McKay and short messages from Rev. James Rollins, Rev. Robt. Pogue and Rev. R. J. Webb.

Probably the most pleasing part of the program was when Mrs. (Rev.) H. J Keith was called to the front and Mrs. McPherson, Mrs. Allan and Mrs. McKenzie presented her with an address, expressive of the esteem in which she was held by all who know her. A life membership in the Women's Foreign Missionary Society accompanied it. Mrs. Keith has always been deeply interested in Foreign Missions and she will value this gift very highly.

H. Shurter as chairman, called the following program after a few opening remarks of his own.

Prayer—Rev. H. J. Keith.
Piano duet—Misses Chiles.
Banjo solo—J. Parkins.
Address—Rev. A. J. McKay.
Vocal solo—Miss Robson.
Pianaforte—Mrs. Butters.
Presentation to Mrs. Keith.
Recitation—J. McPherson.
Vocal solo—Robert Dixon.
Banjo solo—J. Parkins.
Message from visiting pastors.

REV. A. J. McKAY.

The speaker congratulated Knox church congregation and its pastor, Rev. H. J. Keith, upon the magnificent building they had erected during the past year. It was a credit to any place.

He was not only glad to meet with a progressive people such as was in Knox church, but he was glad to visit a city which was going ahead as Peterborough was.

He was pleased to meet so many men at the Brotherhood meeting Sunday afternoon. If the men would wake up and take hold of religious matters as the women were the gospel would be spread a great deal quicker. Religion was for the man as well as for the woman.

In his closing remarks he gave a very interesting talk on the characteristics of his home land, Scotland.

Rev. H. J. Keith made a few closing remarks when everyone adjourned to the dining hall where refreshments were served by the ladies.

Fresh Garden and Field Seed by ounce, pound or packet. Mason's Floral Emporium, 436 Water Streeet.

Many Will Travel

Judging from present indications the railway people will do a record business in the way of ticket selling this Easter. Large numbers of people are going to take advantage of the reduced rates which commence on Thursday in order to leave the city or visit friends.

DIED

MARKS—In Toronto, on Monday, April 10th, Irwin Marks, late of Peterborough.

Funeral on Wednesday, April 12th, from C.P.R. station on arrival of the noon train from Toronto.

The Canada Box and Barrel Co. of Pembroke, is now an accomplished fact.

Optical Institute Creed

We believe in the glasses we are supplying that in quality, style and accuracy, they are unsurpassed. We believe that honest glasses can be supplied to honest people by honest methods. We believe in working, not waiting, laughing not weeping, in boosting not knocking and the pleasure of the practice of optometry. We believe we are getting the optical practice that we are after, and that there is plenty to get for men who are ready. We believe in to-day, and the work we are doing, in to-morrow and the work we hope to do, and in the rewards of both. We believe in courtesy, in kindness, in generosity, in good cheer, and in honest competition. We believe this in an order for a pair of glasses ready for every man who is ready to take it. We believe we are ready—right now, and we are taking it.

Optical Institute

MARKET BUILDING PETERBOROUGH

J. W. Browett, Optical Specialist, Dr. of Optics, Philadelphia, etc.

Get Your New Outfit

AT THE

NEW CREDIT HOUSE

163 Simcoe Street

Most up-todate lines in

LADIES' AND GENTLEMEN'S READY-TO-WEAR CLOTHING

Ladies' Suits, Skirts, Blouses, Coats and Underskirts.
Men's Fine Suits, Spring Coats, all kinds of Waterproof Coats.
Correct styles in every line.

House-cleaning time now. We have everything you need in the way of HOUSEFURNISHINGS such as Oilcloths, Carpets, Linoleums, Rugs, Lace and Tapestry Curtains, Table Covers, Home Linens, all of best qualities and latest patterns.

You can buy all these on Easy Weekly Payments of

One or Two Dollars Per Week

CASH OR CREDIT AT

THE STANDARD COMPANY

CREDIT CLOTHIERS

163 Simcoe Street. Opposite Turnbull's Simcoe St. Entrance

SPRING ASSIZES

Deline Will be Tried — Justice Teetzel of Hamilton to Preside

The Spring Assizes for 1911 will open on April 18th at the Court House, presided over by Justice Teetzel, of Hamilton.

The outlook at present indicates that there will be a very light session. The time for filing cases ends on Wednesday, and so far only two have been entered, one criminal and one civil case. Deline, the man accused of wife murder, will face the charge, and in the civil case of the Union Bank endeavoring to recover some money improperly given out by them. Hall & Hayes are acting for the plaintiffs in the latter case.

The jurors have been notified to report for jury duty on Friday, April 18th, at one o'clock.

Vote for the Tire Company By-law on April 25, and give Peterborough another boost onward and upward.

Windsor board of education is considering a proposal to place paper towels in the city public schools.

NOTICE

— TO —

WATER CONSUMERS

Water rates for the current quarter are now due and must be paid at the City Treasurer's Office, 131 Simcoe street, on or before the

15th OF APRIL

to save discount. Discount will not be allowed after the 15th.

By order,
F. ADAMS,
Waterworks Collector.

Have You Tried Our New

Chocolates

Several new flavors
All fresh and tasty
Take home some with you to-night.

Coleman Bros.
426 George Street

Of Course, You Want to Spring Some New "Togs" Easter Sunday

It's the spirit of the time that makes us all want to put on our best for Easter. Easter heralds the coming of a new season—the brightest season of all—and it's quite natural all of us should want to

Dress Up for Easter

That's why NEW CLOTHES, NEW HATS, NEW NECKWEAR, NEW SHIRTS, NEW HOSIERY, are an interesting subject at this time. Our assortments of NEW SPRING MERCHANDISE are especially large and decidedly attractive. We show the best and newest of

Everything Men and Boys
Wear, from Head to Foot

New Suits $5 to $15 — Spring Overcoats $8 to $15 — Style Craft Suits $15 to $23 — New Trousers $1 to $4.50

New Shirts 50c to $1.50 — New Hats $1 to $2.25 — New Neckwear 25c to $1.00

It's a real genuine pleasure for us to show the new goods.

H. LeBrun & Co. George and Hunter Sts.

The Style Store for Men and Boys

PROBABILITIES
Thursday, showery, with little higher temperature.

THE DAILY REVIEW

REVIEW WANT ADS BRING RESULTS
One Cent a Word

VOL. LXII., No. 86 | PETERBOROUGH, ONT., CANADA, WEDNESDAY, APRIL 12, 1911 | TEN CENTS PER WEEK.

MURDER TRIAL AT COBOURG; MATTHEWS PLEADS NOT GUILTY

Grand Jury Brings In a True Bill at Cobourg In Hotel Case, and Justice Clute Opens the Trial—Father of Prisoner In Court—Matthews' Mother Died During Her Son's Incarceration.

Cobourg, April 12.—"Not guilty" was the answer made by Henry I. Matthews, jr., at the spring assizes here yesterday, when arraigned, charged with the murder of Josephine Brimacombe.

At 11.15 yesterday morning court resumed, Mr. Justice Clute presiding. At 11.30 the grand jury brought in a true bill in the Matthews' murder case, and at 11.40 the prisoner, outwardly composed and seemingly confident, entered the box. Excepting that he is slightly pale, his confinement since December has not told upon him. His father, Capt. William Matthews, was present in the court. The room was crowded, great interest centering in the case, which is one of the most notable ever tried here. The Matthews' family is highly esteemed in East Northumberland and well known throughout the district. Matthews is a married man with a family. His mother died during his incarceration. The murdered girl seemingly bore a good name.

The crime with which the prisoner, who is familiarly known among his associates as "Son" Matthews, is charged, occurred at the Bristol Hotel, Colborne, in December last. The murdered girl, a deaf mute, employed as a servant, was found dead in a room by the proprietor, George Tisdale, with marks on her throat, which led to the belief that she had been strangled.

The selection of a jury occupied a considerable length of time, a large number being objected to. In the final choice it was found that the majority are from Durham County. Crown Prosecutor Peter White of Pembroke stated the case for the crown. Associated with him in the prosecution is W. F. Kerr, county crown attorney. The prisoner is defended by E. Gus Porter, K.C., M.P., Belleville; W. L. Payne, K.C., Colborne, and F. M. Field, K.C., Cobourg. It was decided to exclude all witnesses excepting the medical experts and Constables Smith and Jarvis.

Witnesses called at the afternoon session were W. H. Smith, constable, Colborne; George Teasdale, proprietor of the Hotel Bristol, where the alleged murder took place; Irving T. Bradley, a merchant and a boarder at the hotel; and Don. Haynes, who had been employed about the hotel for some time. Their evidence, largely corroborated that given at the preliminary investigation. A plan of the hotel was submitted by Mr. Smith, the first witness. A blue print of the premises was also brought into use. The pillowslip with a stain upon it, said to be vomit, and the clothing worn by Josephine Brimacombe at the time that she was found dead, were brought into court as exhibits.

A Long-Lived Family.

Barrie, April 12.—Mrs. John Brunton, one of Allandale's oldest and most respected citizens, dropped dead shortly after six o'clock yesterday morning. Deceased was eighty years of age. Besides her husband, nine sons and one daughter survive, the youngest being nearly forty years of age. This is the first death in the family.

Found Trawlers' Boat.

Cuxhaven, April 12.—A fishing smack, which had arrived here from Iceland, reports finding an empty rowboat belonging to the steam trawler Burgermeister Burchand, which is believed to have foundered off the Shetland Islands. The Burgermeister Burchard was commanded by Capt. Buss and carried a crew of 13 men.

THE OWNERS ARE INDICTED

Isaac Harris and Max Blanck Are Charged With Manslaughter.

New York, April 12.—Isaac Harris and Max Blanck, owners of the Triangle Waist Co., were indicted yesterday afternoon by the grand jury which is investigating the circumstances of the Washington place fire of March 25, when 145 employes of the company lost their lives. The indictments, four in number, charge each man with manslaughter in the first and second degree. The maximum penalty for which is 20 and 10 years' imprisonment respectively. Harris and Blanck were arrested at their homes, were arraigned, and after entering pleas of not guilty, were released under $25,000 bail.

The indictments charge that the defendants are responsible for the deaths of Rosie Grasso and Margaret Schwartz, whose charred bodies were found on the ninth floor of the burned building. The Grasso girl was 16 years old, Margaret Schwartz was 22. The district attorney hopes to prove that the girls tried the door on the ninth floor in an effort to escape, but that it was locked. A charred piece of the door in question, with the bolt shot, was shown to the grand jury, as well as a part of the burned stairway. A few minutes afterwards the indictments were returned. Other indictments may follow.

SHELDON TO COME TO COURT TO-DAY

Montreal, April 12.—Subpoenas were issued yesterday afternoon to the witnesses who will be called to-day to show cause why C. D. Sheldon should be held for trial on charges of theft and false pretenses, aggregating $35,000.

Most stress for the time being will be laid on the charge of theft, in which George Milette is the principal complainant. "I gave $2,000 to Sheldon and I never received any account of it," will be the substance of his evidence.

Judge Leet will remand Sheldon for voluntary statement eight days from now. Then Sheldon will have to decide whether to appear before a jury in the King's Bench in June or take a summary trial before a judge immediately.

C.P.R. Changes.

Montreal, April 12.—W. A. MacInnes, freight traffic manager of the C.P.R., yesterday announced that the re-organization of the company's freight traffic department for eastern lines, which has been in progress for some time, is completed. W. B. Bulling will continue to hold the position of assistant freight traffic manager at Montreal, but in the future his duties will be the general supervision over all matters pertaining to rates and divisions, and all matters under the jurisdiction of the Railway Commission and the transcontinental freight bureau.

W. M. Kirkpatrick, who has been the general freight agent at Toronto, will come to Montreal to take up a new office that will relieve Mr. Bulling to a considerable extent. He will have the title of general freight agent, and will be in charge of the solicitation of the freight traffic, and of interchange with connecting lines.

THE DAMAGE WAS ONLY SIX CENTS

New York, April 12.—Six cents damages was awarded yesterday to Wm. Casey by a Brooklyn jury in the Supreme Court for the injury to his reputation sustained when he was arrested and photographed by Brooklyn detectives, charged with a crime of which he was acquitted on trial. Casey sued Gen. Theodore Bingham, police commissioner, for $25,000, and seven detectives for $10,000 each. The case against Gen. Bingham was thrown out of court, and yesterday's verdict followed the trial of the action against the detectives.

Six Jumped From Third Floor.

Gallopolis, O., April 12.—Six employes of the Ohio Valley Furniture Co. were badly injured here last night by jumping from the third floor of the plant, when a fire started. The structure was destroyed by the flames, the loss being $100,000. The insurance was $50,000.

College Athlete's Death.

Halifax, N.S., April 12.—Daniel J. Nicholson, champion all-round athlete of Dalhousie College, died yesterday of pneumonia. He was studying law, and belonged to Middle River, C.B.

THE P.E.I. PROHIBITIONISTS ASKED FOR STRINGENT LAW

Would Have Private Houses Searched for Liquor—Are Turned Down.

Charlottetown, P.E.I., April 12.—A "temperance" delegation waited on Premier Hazen Monday, asking for amendments to the Prohibition Act, making it unlawful for any man to keep liquor in his possession unless for medicinal, sacramental, or mechanical purposes, also giving the authorities the right to search residences of private citizens suspected of having such liquors, proof of legal possession to fall on the possessor of the liquor, the dispensing of liquor to be taken out of the hands of druggists and vendors and placed in the hands of commissioners appointed by the Government.

The Premier said the measure was too drastic and would defeat the working of the Prohibition Act. He declined to pass the legislation asked for.

Troops Charge Crowd.

Epernay, Department of Marne, April 12.—Upon hearing the decision of the Senate the leaders summoned the wine-growers to assemble at Epernay, and the call was quickly answered. The rioters smashed 50,000 bottles of champagne, throwing up barricades with casks and hoisting the red flag. Gallons of wine were poured into the streets at Damery. At Ay a squadron of the 31st Dragoons caught up with them, driving them out of town. Several rioters were injured

Coronation Day In Montreal.

Montreal, April 12.—The Mayor announced yesterday that he will proclaim June 22, Coronation Day, a civic holiday.

In his proclamation he will ask that citizens observe the day as one of public rejoicing.

There will be a fireworks display on the mountain, and citizens will be asked to decorate their houses.

IS IT A GOOD DEAL?

The Peterborough ratepayer who is qualified to vote on the Independent Tire Company by-law, on April 25th, will naturally face this question:

Is it a good thing to support?

The business men who know the details of the proposition, who have the by-law in hand, unhesitatingly say "Yes." Is the city safe-guarded? Yes. Does the city stand to lose on the deal? No as far as business foresight can tell. Does it cost the city money? No; the company pays the interest on the loan, and $2,000 a year on the principal.

As the agreement entails no burden of any kind on the general tax-payer, the only consideration is whether the security for the loan is adequate. The company has assets of $200,000 as against the liability to the city of $40,000—a fairly safe margin, surely.

The loan of $40,000 may seem rather large, but the factory will be a good one, employing 100 operatives after the first year, and distributing $60,000 a year wages at least. After all, the main consideration with respect to the loan, is whether it adds to the people's taxes, and whether it exceeds safe business judgment. In both cases, the answer is NO.

To refuse a good factory when the terms are reasonable and business-like, is to put up the sign "No factories need apply." Peterborough cannot afford, as a progressive, business city, to do that. It is important that YOU if a free-holder, should vote for the by-law

BARRIE GIRL IS SENTENCED

Got Seven Years For Murder of Her Infant.

Barrie, April 12.—In one hour and fifteen minutes from the time that Pearl Smith, trembling with emotion, entered the court-room, assisted by Mrs. Beeson of the Salvation Army and an officer of the law, charged with the murder of her infant, the case was closed and sentence passed.

She was sentenced to seven years in the penitentiary.

Precisely at 4 p.m. Crown Prosecutor Frank Arnoldi addressed the jury, rehearsing the incidents connected with the case, from the time the girl left the Salvation Army Hospital in Toronto until the time of the inquest on Feb. 9.

The first witness called by the crown was Mrs. Beeson, matron of the hospital, who stated the girl had come to the hospital, and, after staying three weeks, returned to Collingwood with her child. Witnesses also stated, in answer to a question by crown counsel, that the clothes shown her at the post mortem examination were the ones supplied by her when Pearl Smith was leaving the hospital. Asked if there was any other way she could identify the child, she replied she could identify the child by marks on chin about the size of a pin.

Gordon, a lad of 13, told of finding the body on Feb. 4 while going through the bush on his way to fish. The evidence of Dr. Alex. McFaul, the coroner at Collingwood, and Dr. McKay, who conducted the post-mortem examination, corroborated the evidence given at the inquest. Constable William Smith gave evidence as to the taking of the body to Trott's undertaking rooms. He stated he was directed to the spot by the boys Gordon and Shaw, and found the child lying under some trees in the woods, about ten feet from the path, covered with snow, with the right hand protruding from beneath.

At this point counsel for the prisoner, with the consent of the crown prosecutor, asked that his lordship would change the indictment from that of murder to a charge of manslaughter, and in that event his client would change the plea of not guilty in the case of murder to guilty for the lesser charge. His lordship at once proceeded to change the indictment, as he considered the ends of justice would be as well served.

"The crime of abandonment is not uncommon," said the judge. "This is the second case of this kind that has come up in this county during the past year. A girl that will live this kind of life must be punished, and it is necessary that you should be punished, not only for yourself, but as an example to the public. I must remind you that the court can sentence you to imprisonment for life on this charge, or for a shorter term," said the judge, "but I do not intend to give you a severe sentence in this case."

His lordship then told the prisoner that he was glad to see the Salvation Army had interested themselves in her case, and he felt sure they would follow her and care for her while she was in prison as well as when she came out. If she would be guided by their prayers and advice she would be able, while still a young woman, to regain her place in decent society after leaving prison.

Col. G. W. Bruce, K.C., prisoner's counsel, thanked his lordship for the leniency shown.

On hearing the sentence the young woman broke down completely and left the court-room crying bitterly.

A Toronto Man on Board.

New York, April 12.—Two new directors of the Metropolitan Life Insurance Co. were elected at the annual meeting here yesterday and all the old members of the board were re-elected. The new men were McKenzie of Toronto and Robert D. Deforest of this city.

MORE PROFIT IN WORK HERE

Comparison of Cost of Living in U. S. and Britain

Comparison Much in Favor of This Continent

London, April 11—The Board of Trade has issued a report showing the comparative cost of living in England and the United States. The report shows that merchants and farmers have considerable advantages over other classes in the matter of wages, hours, of comforts and advantages of saving money. The report gives the results of investigations begun in 1909 in 28 American cities and towns. The employments chosen for enquiry were the various branches of the building, engineering and printing trades. Among the main conclusions are that the food of the average English family depending on the trades named would cost about 38 per cent. more in the United States, and that the rent in America would be in proportion of 207 to 100 in England. In other words, the cost of food and rent, are 52 per cent. greater in the United States than in England.

But the wages in the United States are at the rate of 230 to 100, or more than two and a quarter times greater in the United States.

Since there is proof that employment is more intermittent in the United States than in England, workers have a much greater margin when allowance is made for higher expenditure. The report says: "The margin is clearly large, making possible the command of necessities, conveniences and the minor luxuries of life to an extent greater than in England, although the effective margin is, in itself, curtailed by the scale of expenditure. The higher expenditure is in some instances necessary and in others voluntary, in accordance with a different and higher standard of material comfort."

Fell In Mill Pond.

Ingersoll, April 12.—While playing with some companions at the edge of Partlo's Pond, little Ray Jackson, son of Mr. and Mrs. Emerson Jackson, aged 6 years, fell into the mill race, and but for the prompt action of John Devlin, he probably would have drowned. The mill race flows under a double house, and the lad was quickly carried by the current out of view. Mr. Devlin rushed from his blacksmith shop into the cellar of the house and pulled up some timbers which form a covering for the race, succeeded in pulling out the child, who apparently was none the worse for his experience.

Chinese Bring Libel Suit.

Liverpool, Eng., April 12.—A libel suit brought by leaders in "Chinatown," against the editor of the Liverpool Magazine was opened yesterday. The defendant is charged with imputing immoral practices to Chinese laundries, and with defaming generally "subjects of the Chinese Emperor, with intent to excite hatred against them."

The case was adjourned after the court had issued a temporary injunction restraining a repetition of the allegations.

BANK MANAGER CANNOT BE FOUND

Special to the Review.

Guelph, April 12.—William Duthie, the manager of the branch of the Union Bank at Hillsburg, has been missing since Tuesday, April 4, when he left for Toronto on a business trip. The bank inspector, who has examined his accounts, reports that they are all correct. His wife, who is living in this city, with her two children, is almost distracted at the absence of her husband.

RECIPROCITY SCRAPPING IS STILL FEATURE AT OTTAWA

Quiet In Crow's Nest.

Fernie, B.C., April 12.—The executive of the district 18 has been called to meet at Frank on Thursday morning. None of the international members has reached town, and the executive meeting of the operators at Frank has not resulted in anything tangible. President Stockett returned to Hosmer Monday night, and as Manager Willson is here, it is not expected that another meeting will be held for a few days. This is pay day with the Crow's Nest Pass Co., the earnings for March being handed out to the men at both camps. Nearly $200,000 will be paid to the employes here and at Michel. Every part of the district reports perfect quietness, and the miners here are more than usually careful of the cash they are getting.

The Colonel Describes Huron Member's Remarks on Reciprocity as Bordering on Treason—Gerald T. White Would Like to See Stamps Made by a Canadian Artist—Minister Hopeful Miners Will Arbitrate

Ottawa, April 12.—The reciprocity debate yesterday was highly entertaining, if not instructive. M. Y. McLean provided some of the amusement. Col Hughes provided some more. Mr. McLean proclaimed himself an out-and-out free trader, and the colonel took him to task, describing his free trade harangue as a "lugubrious socialistic utterance."

Before the reciprocity debate was resumed there were some interesting points raised.

Hon. George E. Foster acknowledged that there had been an error regarding the figures he had used in his criticism of Mr. Fielding's budget speech. The customs figures for 1896 had been placed under the year 1910. He said the mistake was incomprehensible to him, and he had corrected the figures in the revised Hansard.

In reply to Mr. Herron of Alberta, the Minister of Labor said Governmental action regarding the strike of miners there had been delayed until the meeting of the miners Thursday evening. He was hopeful that the operators and the miners would accept the appointment of a board of conciliation and investigation under the Industrial Disputes Act.

Gerald T. White (North Renfrew), discussing the question of the issue of the coronation postage stamps, argued that the Government should encourage home talent, and that Canadian artists should be given a chance to compete for the design of the Canadian stamps. He suggested that the Postmaster-General should offer prizes for competition for a design.

Hon. Rodolphe Lemieux replied that he had been made aware of the desire of the Imperial Government that Canada should adopt, as far as possible, the imperial design. The design had been received, but the Department had not yet passed upon it. It was not intended to issue a series of stamps, such as was done in the case of the Quebec tercentenary. The postal union was opposed to frequent changes in the design. However, the chief object of the new stamps was to represent as accurately as possible the features of the new King, and the American Bank Note Co. of Ottawa was quite able to cope with the situation. It was not necessary to offer prizes for a design.

M. Y. McLean (South Huron), continued the debate on the reciprocity agreement. He said that the large majority of his constituents were in favor of the agreement. He declared himself a free trader, and said that free trade would be the best fiscal policy for Canada. He would raise revenue by the best system of direct taxation that could be devised. He was free to admit, however, that at the present time such a policy was not probable. As free trade was impossible at the present time, he advocated making a fiscal arrangement with any country that would do the same with Canada.

Mr. McLean and Col. Sam Hughes had a round over T. W. Crother's assertion that the preference was first offered to the whole world and not specially to the Mother Country. Mr. McLean quoted Mr. Fielding that the offer referred especially to Great Britain, and Col. Hughes quoted the same Minister in reply to Sir Charles Tupper that Canada was willing to give any country the preference which treated Canada in the same way.

Col. Hughes, who followed, then went after Mr. McLean for his slur on the loyalty of the Opposition. Col. Hughes found his answer in a speech by Mr. McLean on the naval bill, when Mr. McLean denied that Great Britain had ever protected the shores of Canada.

"That utterance," said the colonel, "bordered on treason." (Opposition cheers.)

JARDINE IS ON TRIAL FOR LIFE

Special to the Review.

Goderich, April 12.—When the charge of murder was read to Edward Jardine this morning, he pleaded not guilty in a firm voice. His trial for the murder of Lizzie Anderson was proceeded with, and Goerge Tate Blackstock, the prosecutor for the Crown, commenced a review of the events leading up to Jardine's arrest.

STRANGLED HER OWN DAUGHTER

Special to the Review.

Boston, April 12.—After killing her twelve year old daughter by strangling the child to death, Mrs. Clara Russell gave herself up to the police.

Was It Worth It?

New York, April 12.—Three New Haven, Conn., girls, the Misses Belle, Henrietta and Marion Fouchtwanger, will receive $1,000 each from the estate of their uncle, Meyer Fouchtwanger, who died in this city April 6, for not marrying during his life-time. The young women filed a petition with the will yesterday, saying that they had complied with their uncle's wishes.

Had Thirty Chickens Burned.

Kingston, April 12.—Fire in a brooder at the home of James A. Holland, destroyed 30 pure bred chickens, the property of George Holland, poultry fancier. The reason assigned is the lamp by which the brooder was heated exploding. Mr. Holland's hands were badly burned in trying to extinguish the flames.

AVIATOR CROSSES ENGLISH CHANNEL

Special to the Review.

Dover, Eng., April 12.—Prier, the French aviator, who left London for a flight to Paris, in which he intended to make no stops, has passed over the English channel in safety.

Gave Quart of His Blood.

New York, April 12.—Two hundred men called at Mount Moriah Hospital yesterday to answer to an advertisement offering $25 for a quart of human blood. Most of them were penniless, and all declared that the monetary reward was their sole consideration in applying.

G. J. Allen, a strapping sailor, was selected, and for half an hour blood flowed from his arteries into the veins of Mrs. Rosie Reisler. Allen wanted to depart when the operation was concluded, but surgeons detained him until he recovers his strength. Mrs. Reisler, who had lost blood through an internal hemorrhage has a good chance of recovery.

Combine Business and Pleasure.

Kingston, April 12.—The board of visitors of the Royal Military College will visit and inspect the college on the 24th inst. Col. Sam Hughes is president of the board, with Lt.-Col. H. S. Sherwood and Major A. H. MacDonnell as members, and Lt.-Col. Dunbar, secretary. It is expected that the board will be here a week or more. Its visit is so timed that its members may be present at the fancy dress ball of the Horse Artillery officers on the 20th.

DEMOCRATIC BILL IS IN CONGRESS

Special to the Review.

Washington, April 12.—The reciprocity bill of the Democratic party, and which is similar to the McCall measure, was intoduced into Congress today.

ELECTION FOR THIS AUTUMN

Toronto Liberal Prophesies Early Dissolution

Toronto, April 12.—That there will be a general election next autumn on the question of reciprocity, was the statement of a prominent Liberal politician yesterday. This gentleman, who wishes his name to be withheld, is closely in touch with Dominion and provincial politics, and on several occasions has "called" election dates and results. He expressed his firm conviction yesterday that there would be an appeal to the country in the autumn, probably in late September, or October, and that the voters' lists used for the last general election were at the present time being revised and studied by Liberals, to whom word has been sent to be prepared for the announcement of an election.

BETWEEN YOU AND ME

Caruso won't sing or appear in any grand opera where there is a scrap on the stage. He is now qualified to go to Toronto.

—0—

Most grave, reverend and potent seigneurs of the Board of Education; Will the Central school be permitted to reach the span of life—three score and ten years?

—0—

Peterborough's muck-rackers are busy now (on the streets.)

—0—

Some old players have retired from baseball, but they can still raise bawl teams.

—0—

When Peterborough doesn't want factories, let it post up a sign, "No factories need apply," until then—vote for the Tire Co. by-law.

—0—

Next to the honorary colonelcy a brigadiership in the Army seems desirable.

OVER-WORKED KIDNEYS

Cause, Rush of Blood, Fullness, Dizziness.

J. T. Chetland, the well-known railway engineer of Hamilton, found the strain always resting upon men of his occupation vastly intensified by a tendency of the blood to rush to his head, and often at times when clearness of vision and great steadiness were demanded. Finding some difficulty in bending—a stiffness with pain having settled in his back, it occurred to him that his kidneys might be at fault. "This was a happy idea, for by it I not only got rid of the pain but many other troubles as well. I took a full dose of Dr. Hamilton's Pills and was glad to note that some obstruction of the kidneys, which I had lately noticed, was at once relieved. The flushed appearance of my face gave way to a more rational color and there was a perceptible improvement in my appetite. Dr. Hamilton's Pills certainly act splendidly upon the blood, removing heat and fulness and that sort of dizziness that makes a man at the throttle wish when it siezes him that he were elsewhere."

No medicine gives such unquestionably good results for stomach, liver, and blood troubles as Dr. Hamilton's Pills; they are mild, certain, and always curative. Refuse any substitute. All dealers sell Dr. Hamilton's Pills, 25c per box, or The Catarrhozone Co., Kingston, Ont.

Dr. Hamilton's Pills Cure Kidneys and Liver

The Daily Review

SATURDAY, APRIL 8, 1911.

THE FARMERS' MARKET

The more the reciprocity pact is considered from the standpoint of the Canadian farmer, the less value does the gaining of the United States market seem. In fact, the opening of the valuable Canadian market is going to injure the Canadian farmer much more than he will benefit by the opening of the U. S. market.

In the case of eggs, it is now well known that the United States price on the average is lower than the Canadian price. Poultry raising is a much more extensive industry in the American states than in Canada, the milder climate enabling a steadier production all the year round.

In the case of barley, for instance; In 1909 in the case of Minnesota, the average price of barley was 46 cents, in Dakota it was 43 and in South Dakota it was 45 cents. In Winnipeg in the months of October and November it was 46 cents, showing that the Canadian price for the west was just as high as the price in the states to the south. But it is estimated that three and one-half pounds of barley will make one pound of pork. Allowing a price of $7 per cwt. for pork, that means 96 cents a bushel for barley, fed to hog, which is certainly the true economic way of handling a product such as barley. The finding of a new market for barley is not going to enable the farmer to get more benefit than he could get right at home by turning it into pork, at a handsome profit to himself.

In the case of cattle; Australia exported last year over 70,000,000 pounds of beef, frozen. New Zealand exported 54,000,000 pounds of frozen beef. Argentina exported 450,000,000 pounds of frozen beef, making a total of 650,000,000 pounds of frozen and pressed beef from these countries, which under the most favored nation clause, get access to the Canadian market not at a duty of 3 cents a pound, but of 1 1-4 cents a pound. Under that reduced duty beef can be laid down in Montreal at 7 cents a pound, ready for the butcher's stall. In addition to this, the United States exported some 182,000,000 pounds of beef. Does this look as if the Canadian cattle raiser was going to have such a tremendous advantage through reciprocity?

Here is another phase of the matter; The field crops, dairy products and farm animals of Canada produced in 1910, in Canada were worth $1,200,000,000. The total exports of the farm in 1909 were $114,000,000, showing that there remained in Canada about 90 per cent. of the farm production. Now, for the sake of improving the market for this 10 per cent. the agreement will sacrifice all protection on the 90 per cent. It is argued that the production will increase, and though prices may be lower, the net gain will be the same. In fact, Ralph Smith, M.P., for Nanaimo, put this argument forward in the House of Commons. But do the farmers of Canada want the job of handling a lot more products to get no more gain. Is it more satisfactory to sell one acre of land for $1,000, or to sell ten lots to different purchasers at $100 each? It means that the farmers work harder for a closer profit. Obviously, the pact that was designed as a great farmer's boon is going to fail of its very purpose.

THE TIRE CO. BY-LAW

The by-law which will be submitted to the property holders of the city on April 25th to secure the location of the Independent Tire Company in Peterborough is one worthy of the support of every citizen qualified to vote.

It is not an extravagant by-law. It is not giving to the company concessions which will cost the city money. It will not add to the burden already borne by the tax-payer. The loan of $40,000 may seem high, at first glance, but an investigation into the surrounding terms should convince everyone that it is a good thing for Peterborough and should be supported.

The terms of the by-law have been made clear on occasions, but that all may get a grasp of what is demanded of the city and of the company, it may be well to repeat what the bargain is.

The company agrees to buy a site, and erect a three-storey brick building suitable for its work, by July 1st, of 1912, such site and building to be worth at least $40,000. It will install machinery valued at $75,000 at least, and always keep this value on hand. It will have a paid-up capital of $150,000, and will within 30 days of starting, employ 40 operatives, ninety days 60 operatives, and within a year shall employ 100, and continuously employ at least that number.

The city makes a loan of $40,000 secured by a first mortgage on site, buildings and machinery, in instalments, the instalments being conditional upon every conditions of the company's undertakings being lived up to. The company undertakes to pay back that loan at the rate of $2,000 yearly, with interest at 4 1-2 per cent., or the same as the city pays on the debentures. The loan thus costs the city nothing, the advantage in the affair being to the company, which gets a lower rate of interest than the bank accommodation would offer.

The only question facing the city rate-payers is;—Is the security for the loan adequate? Assets of nearly $200,000 are involved as against a liability of $40,000. From this it will be seen that the city is properly protected.

Vote for the by-law on April 25th, as the advance of the city depends on the maintenance of the city's reputation for industrial activity. Factories follow each other. To grow into a larger and better city more industries are needed, for where there is a demand for labor will there be population and prosperity. Peterborough needs the rubber factory, which promises a bright future. Will you vote to give the city another boost?

PLAY CENSORING

The Toronto morality officials have been drawing considerable attention to themselves of late by prosecuting book-sellers for selling books which might be described as immoral in tendency, although recognized as classics; and lately for censoring the play called the Kreutzer Sonata, in which Madame Bertha Kalich appeared.

It was on the order of Morality Supervisor Kennedy that the play was censored, although the same play was produced by Blanche Walsh three or four years ago in Toronto, without a word of protest. The play is, without a doubt, one on which the ordinary theatre-goer will look askance. It has a strong Tolstoic flavor; an Ibsenesque concentration of tragedy. As a sample of drama, it is powerful, thrilling, although the story leaves a bitter taste in the mouth. What is most peculiar, however, is that the Toronto Morality Department did not object to the salacious lines, to the suggestions of raw immorality behind the plot, but merely objected to a struggle over a bottle of carbolic acid, and the firing of a revolver shot, which, in a terrific climax, puts an end to both the husband and sinning sister of the suffering wife.

Thus Toronto puts into force a rule that prohibits the committing of actual murder on the stage. When Hamlet is put on the boards Laertes and Hamlet may not fight with poisonous-tipped swords; Othello may not smother Desdemona in her bed. The Shakespearean plays are full of dread carnage, but according to the new dictum anything that savors of undue violence is to be discouraged.

The presentation of the Kreutzer Sonata, with its morbid, strained treatment of a phase of life not often found in English-speaking countries, luckily, may be questionable, but the principle of censoring should be applied very carefully or sparingly.

The British Admiralty will experiment with a 1[illegible] inch gun.

Wood's Phosphodine, *The Great English Remedy.* Tones and invigorates the whole nervous system, makes new Blood in old Veins. *Cures Nervous Debility, Mental and Brain Worry, Despondency, Sexual Weakness, Emissions, Spermatorrhœa, and Effects of Abuse or Excesses.* Price $1 per box, six for $5. One will please, six will cure. Sold by all druggists or mailed in plain pkg. on receipt of price. *New pamphlet mailed free.* The Wood Medicine Co. Formerly Windsor Toronto, Ont

Which is better? A bottle of prevention or a run of Spring Fever? You ought to know.

Abbey's Effervescent Salt

25c and 60c bottle. Sold everywhere. 79

EDITORIAL NOTES

The letter from West End is not printed from the usual cause—no name signed to the communication.

Time does not abate, but rather strengthens the conviction on the part of the country that the reciprocity pact will fail of its purpose—and that economically it is going to injure rather than benefit Canada.

The reciprocity newspapers are consoling themselves with rumors about the manufacturers dropping their opposition to reciprocity. As business men who see the evils Canada is laying herself open to, the manufacturers in common with the other thinkers of the country, cannot help opposing reciprocity. The story is absurd.

The decision of the United States customs court that the "favored nations" clause does not conflict with the reciprocity treaty, clears up what threatened to become a serious question. Britain, Argentina and other countries were thinking of demanding the same treatment as Canada was getting, but the United States seems to be in a better osition than Canada, which has to include twelve countries on the free list in order to place the United States there.

The sale of a copy of Dr. Alexander Leighton's "Appeal to Parliament," or Zion's plea against the Prelacie, published in 1628, for $20 in London, recalls the way offenders against the mighty were punished two or three centuries ago. For publishing this book, the author was sentenced by the Star chamber to be twice publicly whipped, pilloried in Cheapside, his ears cut off, his nose twice slit, his cheeks branded with hot irons, with the letters S.S. (sower of sedition) and to pay a fine of $20,000 and imprisonment for life. What a difference between liberty of speech and action to-day and two or three centuries ago.

WHAT OTHER EDITORS SAY

WHERE DOES THE MONEY COME FROM.

Mail and Empire.

The Liberal machine at Ottawa is very flush just now. By some of the western papers it is mentioned that articles and telegrams are rolling in upon them, all paid for in advance by some unknown friend, and all advocating the interests of the United States in this contest. The Nelson News declares that it is swamped with manufactured literature. At the present moment a costly campaign is being carried on at the expense of the machine. False interviews are being published to convey the idea that the country is hot for the bargain. Immense quantities of pamphlets are going out from Ottawa. Millions of documents are being mailed by a state that has been employed to send them forward. Stumpers are haranguing the people from every stump. Where does the money come from? Nobody, of course, would suspect the United States trusts. But they are the only agencies that are interested in pushing this thing through.

HAVELOCK NEWS

Miss Ada Holcombe was in Peterboro on Monday last.

Mr. Earl Lancaster of town is leaving to-day for the West.

Mrs. Holcombe and son, Everett, of town, spent Sunday with friends in Stanwood.

Mr. Soanes of Peterboro was in town on Sunday.

Mr. Holdsworth who has been visiting friends in town, left on Tuesday for his home in Port Hope.

Mr. Eric West of Trent Bridge left on Tuesday for the west.

Mr. and Mrs. E. Williams of town entertained a number of our friends on Tuesday night last.

Mr. George Mathison of town left for the West on Tuesday.

Mr. Albert Armstrong of Hastings spent Sunday at his home here.

Over 15,000 men have been employed in lumbering in far Western Ontario this winter.

Midland and Penetang are to have cheap power under the Hydro-Electric Commisson by June 1.

REVIEW WANT ADVTS.

The Review want advertisements are read by thousands, for people want what they want when they want it.

If you need help,—Servants hands, or workmen try the Review want ad columns.

If you have anything to sell, from a pick-axe to an Auto, use the Review want ad columns.

If you have lost anything try a want ad in the Review and almost certainly you will recover the lost article. If you want an owner for anything found a Review want ad will bring the owner to light.

One Cent Per Word

Advertisements under this head 1c per word

Advertisers, if they prefer, may use as many as 25 words at the rate of 25c for one insertion, 38c for two insertions, and 50c for three insertions.

RATES

10 Words—1 TIME 10 Cents
25 Words—1 TIME, 25 Cents
25 Words—2 TIMES, 38 Cents
25 Words—3 TIMES, 50 Cents
25 Words—6 TIMES, 75 Cents
LOCALS (Reading Type) 48 cts per inch (4 cents per line.)
LOCALS in Dark Type 60c per inch (5 cents per line.)

Wanted

WANTED

GOOD DINING-ROOM GIRL. WAGES $4.00 per week. Apply at Munro House. 3t

WANTED

GOOD KITCHEN GIRL. GOOD WAGES. Apply at Munro House. 3d

WANTED

CAPABLE WOMAN TO DO HOUSECLEANING. Apply at Munro House. 3d

For Sale or To Rent

FOR SALE

TYPEWRITER FOR SALE. REMINGTON NO. 6, in first-class condition. Only $25. Box "M" Review Office. 6d

FARM FOR RENT

600 ACRES, of which 100 acres is cultivated, the balance timber and pasture. Good live stream passes through the property, runs all the year around. Buildings are new frame house, good store house and first class stable. Possession at once. For further particulars apply to J. T. O'CONNELL & CO., 136 Hunter street, Peterborough. 1d2w

MOTOR FOR SALE

ONE TO TWO H. P. DIRECT CURRENT Electric Motor. In perfect order. For sale at a bargain. Apply to Review Printing Co., Peterborough. tf

FOR SALE

AN ESTABLISHED PROFITABLE FEED Business with Roller and Chopper. Must be sold, owner has other interests. Owner, Box 9, Peterborough Review. 6d.

OFFICES TO RENT

NEAR POST OFFICE, HEATED AND WITH good vault. Dennistoun, Peck & Kerr.

TO RENT

LARGE STORE HOUSE, Hunter st., on Grand Trunk spur, suitable for wholesale warehouse or fruit dealer. Will rent building or section. Apply C. H. Rogers, Peterborough Canoe Co. 12d

SETTINGS OF EGGS FOR SALE

BRED TO LAY — WHITE LEGHORNS AND Rhode Island Reds, both combs. Trap nested for egg production. $1 25 per setting, $8 00 per 100. Apply — Grove Poultry Yards. Leave order at 174½ Charlotte Street. 6d

TO RENT

STORE AND UPPER FLOOR IN GRAND Opera House Block. Would make first-class music store or any other suitable business. Also a good Butcher Shop with large refrigerator, corner McDonald & Aylmer Sts. Immediate possession. Apply to J. J. Turner & Sons, Awning and Tent Manufacturers, George Street, Peterborough. tf

FOR SALE—$3000—FOR SALE

FOR SALE AT THE PRICE OF $3,000—THAT Eligible Residence, No. 147 Hunter St., East. Brick, steam heated, modern conveniences, seven bedrooms, fixed basins and taps in bed rooms, billiard room in basement. Ten minutes walk from post office. Apply to Mr. E. A. Peck, Peterborough.

SOMEONE WHO BUYS QUICK

CAN BUY TO ADVANTAGE — RED BRICK House, brand new, west side Margaret Avenue. Modern in all particulars; well planned. A most desirable home; paying investment for someone. Cash given due consideration. Your opportunity grasp it! N. C. Campbell, 570 Bethune Street. 1d

FOR SALE

LOT ON CLEAR LAKE, KAWARTHA PARK

Suitable for summer home; 200 feet frontage; near fine sandy beach for bathing; good spring; well wooded; best locality; good steamer service. Further particulars apply to Box 24 Review office. 6d

FOR SALE

Iron Pipes for water and steam, Posts, Belting Pulleys, Shafting, Chains, Iron and Wood Pulleys, Steal Beams, Rails, Wire Fencing new and slightly used. Very cheap. Send for Catalogue, and state what you need.

The Imperial Waste & Metal Co.

7 Queen Street - MONTREAL

A robin's nest with two eggs in it was found at Atherley two weeks ago.

GRAND TRUNK RAILWAY SYSTEM

EASTER RATES

Single Fare FOR Round Trip

(with minimum charge of twenty-five cents)

between all stations in Canada, also to Niagara Falls and Buffalo, N. Y. Detroit and Port Huron, Mich.

Good Going April 13, 14, 15, 16, 17

Return Limit April 19th, 1911

LOW RATES TO THE WEST

Ask nearest Grand Trunk Agent about "Homeseekers," "Colonist" and "Settlers" excursions or address

A. E. DUFF, D. P. A., Toronto, Ont.

CANADIAN PACIFIC RAILWAY

SINGLE FARE FOR EASTER

GOOD GOING April 13, 14, 15, 16, 17

RETURN LIMIT, WED. APRIL 19

Minimum Rate of 25c.

NEXT HOMSEEKERS EXCURSION

TUESDAY, APRIL 18

Through Train Toronto to Winnipeg, 2 p.m. Colonist and Tourist Cars.

ASK FOR HOMESEEKERS BOOKLET

THE IMMIGRATION DEPARTMENT of the Canadian Northern Ry. System is prepared to obtain

FARM LABORERS and DOMESTIC SERVANTS

For Any Point in Ontario

If you want help, domestic or farm hands, have friends to bring out from the Homeland this year next year, or at any time, the service of the Department is at your disposal without any cost to you.

Write to—

THOS. HOWELL,
GENERAL IMMIGRATION AGENT
CANADIAN NORTHERN RAILWAY
54 KING STREET EAST,
TORONTO, ONT

Canadian Pacific Ry.

EMPRESSES

And other Steamships

FROM MONTREAL AND QUEBEC

Empress of Ireland	May 5th
Montrose (to London direct)	May 6th
Lake Champlain	May 11th
Empress of Britain	May 19th
Lake Manitoba	May 25th
Empress of Ireland	June 2nd
Lake Champlain	June 8th

Special sleeping car to the ship's side leaving Toronto at 10:30 the evening before for "Empress" sailings.

I. E. SUCKLING, General Agent for Ontario, 16 King street E. Toronto.

Apply to any Ry. or S.S. agent, or to W. McILROY, agent, Peterborough.

TORONTO SAVINGS and LOAN COMPANY

Paid up Capital - - $1,000,000.00
Reserve Fund - - - - 720,000.00

Savings Department

3½% interest paid quarterly on deposits of One Dollar and upwards. Interest accrues from date of deposit to date of withdrawal.

Depositors are offered every facility afforded by modern methods of banking

Security Afforded Depositors

Total Assets of the Company, December 31st, 1910 - - $3,355,504.40
Total Liabilities to the Public 1,566,026.69
Surplus - - - - $1,789,477.71

Money to Loan

on City or Farm Property at lowest current rates of interest

HEAD OFFICES:
436 George St., - Peterborough
W. G. MORROW
Managing Directors

AUCTIONEER

James E. Cope

Auctioneer and Valuator

FARM and REAL ESTATE SALES Executed with Promptness and Care.

OFFICE and RESIDENCE, 213 Stewart St. At Munro House, Saturdays.

Medical

DR. E. V. FREDERICK

M.R.C.S. (Eng.) L.R.C.P. (London) — Surgery and Diseases of Women. 402 George Street. Hours 1.30-3.30—7-8.

DR. FRANK C. NEAL

M.R.C.S. Eng., L.R.C.P., London. "Internal Medicine." Special Attention to Diseases of Chest. Hours: 2-4 p.m., 7-8 p.m. Phones Bell 851, mach. 225

314 Rubidge Street.

DR. BUCHANAN

F.R.C.S., Edinb: M.R.C.S., Eng., L.R.C.P., Lon Specialist Eye, Ear, Nose and Throat. Phone 519; 169 Charlotte St. Hours—9-11 a.m., 2-4 p.m 7-8 p.m.

DR. E. A. HAMMOND

Late assistant Westminster Hospital, Brompton Hospital, National Heart Hospital, St. John's Skin Hospital, London, Eng. Also of Rotunda Maternity Hospital, Dublin.

Special—Diseases of Heart, Skin and Stomach

Office—543 Water Street

Bell Phones, Office 463—House 1301

Osteopathy

DR. ASA G. WALMSLEY

Osteopathic Physician

Office over Canadian Bank of Commerce, Hunter Street entrance. Office Hours—9 to 12 a.m., 2 to 5 p.m. Evenings by appointment. Consultation free. Bell Phone 649

Legal

RUDDY & BURNHAM

Barristers, Solicitors, Notaries, etc

Office — No. 379 Water Street, Peterborough

Money to Loan.

ROBT. RUDDY, K. C. J. H. BURNHAM, M.A.

O'CONNELL & GORDON

BARRISTERS, SOLICITORS AND NOTARIES

Hunter Street, two doors west of Post Office,

DANIEL O'CONNELL GEORGE N. GORDON

A. E. DIXON

Barrister, Solicitor, etc.

Office corner Hunter and George Sts., Peterboro Entrance next to W. Madill's Drug Store.

R. E. WOOD

BARRISTER, SOLICITOR, Etc. Office removed from Bank of Commerce Building to 435 George street, recently occupied by E. B. Edwards. MONEY TO LOAN.

W. H. MOORE

BARRISTER, SOLICITOR, in the Supreme Court etc. Office—Hunter Street, first stairs west Post Office

HALL, HAYES & HALL

BARRISTERS, SOLICITORS and NOTARIES PUBLIC, Hunter Street, Peterborough, next the English Church. MONEY TO LOAN at the lowest rates of interest.

E. H. D. HALL, City Solicitor,

LOUIS M. HAYES K. C. BASIL D. HALL

HALL, MEDD & DAVIDSON

(Successors to Stratton & Hall)

BARRISTERS, SOLICITORS, Etc, Peterborough Ont. Office—Corner of Hunter and Water Sts over Bank of Commerce.

R. R. HALL, M.P. - S. T. MEDD W. S. DAVIDSON

DENNISTOUN, PECK & KERR

BARRISTERS, SOLICITORS, NOTARIES

415 Water Street, Peterborough

Money to loan at lowest current rates of interest Easy terms of repayment.

E. A. PECK F. D. KERR R. M. DENNISTOUN

Money

BENNET & GOODWILL

BARRISTERS, SOLICITORS, Etc., 375 Water Peterborough Telephone No. 191.

Money at Current Rates Upon Easy Terms.

J. W. BENNET E. L. GOODWILL

MONEY TO LOAN

MORTGAGE LOANS ON CITY AND FARM PROPERTY at lowest current rates

DENNISTOUN, PECK & KERR

415 Water St., Peterborough.

Money to Loan

at lowest current rates

— ON —

FARM, TOWN OR VILLAGE PROPERTY ON EASIEST TERMS OF REPAYMENT

HALL, MEDD & DAVIDSON

Successors to Stratton & Hall

BARRISTERS, Office—corner of Hunter and Water Streets over Bank of Commerce

COAL

THAT IS COAL

Is the LEHIGH VALLEY COAL at **$7.50 PER TON**

Hardwood

First-Class. - - - Best in City

Four Foot $6.00 Per Cord

Cut and split as desired

—AT—

J. E. A. FITZGERALD

Phone 111

Engraved Visiting Cards

If you have a plate and want some cards engraved from your plate, or if you would like to have a plate made give us your order. We have arranged to have all engraving orders done promptly and satisfactory.

CALL AND SEE OUR SAMPLE TYPES.

THE REVIEW

VIRGINIA OF THE AIR LANES

A Romance Of Flying

By HERBERT QUICK

Copyright, 1909, by the Bobbs-Merrill Company

He threw in the clutch, and the wings began whirring like great buzzes. Faster and faster the wing sections whirled until the aeronef strained upward on her lashings like a restive horse. Theodore tipped a lever, and she leaped forward, stretching the ropes at an angle of forty-five degrees. He reversed it, and she slacked backward, as might an eagle repulsed by a foe. Virginia swung her hat and shouted.

"Pull the line on the end of that wing," said he, "and see if you can tip her. Pull!"

Virginia walked gingerly forward, her dress flying, her hat whisked to the top of the room. Grasping the flying rope end, she pulled downward. The wings settled slightly, and then as the gyroscope brain felt the depression the lowered wings lifted as if consciously rising to a load. It was marvelous.

"Can't you pull harder?" cried Theodore, bareheaded, his hair flying. "Try."

"Aye, aye, sir," cried Virginia cheerily. "Try it is."

Reaching up, she pulled herself clear of the floor, her strong little form swaying like a most charming pendulum. The enormous dragon fly, throwing its power into the depressing wing, rode level, with nine stone weight of solid American girl dangling from the tip of one wing—a mechanical paradox. The boat stood in air as level as a ship in a calm.

"Hurrah!" shouted Theodore, swinging his arms. "Never anything like it in the world. Carried you on one wing and kept level. Hurrah for the Virginia!"

He eased her down and stepped to where Virginia waited, hands outstretched, red from the rough rope, hair blown abroad.

"And are you going to name her that?" she cried. "Oh, how perfectly dear of you!"

Theodore held the chafed hands, triumph in his face. He opened the little red palms and kissed them over and over again. Mrs. Stott came in and saw him doing it.

"I hurt my hands," said Virginia, showing them. "And uncle is kissing them well."

"Very kind and self sacrificing, I'm sure," replied Mrs. Stott.

CHAPTER XII.

MR. CRAIGHEAD IN CUSTODY.

THE money for the last touches to the airship was to be the extent of Mr. Waddy's new financial venture, and then came Craighead with his new hatched plan for actually monopolizing the air, and Mr. Waddy, having submitted it to his local lawyer, hesitated and was lost.

"I'll go into it," he said. "We'll make everybody come and settle that wants a trip by airship. Hey?"

"Exactly," replied Craighead.

"Jest as if the whole country was our farm," cried Mr. Waddy.

"It will be for circumambient purposes," replied Craighead. "And, as you so well said, a farm's a cinch. And remember, Mr. Waddy, in putting Shayne and his pirates down and out we and our pirates are making way for the matchless, unsinkable, double acting, universal speed, direct drive, nonhalation, orthochromatic Carson aernoef. Don't forget our haughty southron coconspirator who will wing his way to Illinois by the time we return. Don't fall down and forget that."

"Well, you'd better have him on hand," said Mr. Waddy, "as he promised, or I'll know why he took my good hard money."

It was on occasions of this sort that Mr. Craighead had sweated telegrams begging to know if Theodore really had any airship.

"But think, my dear sir," protested Mr. Craighead, "of the untold millions in the Broom idea—aerial monopoly. Even if Theodore should be only four clubs and a spade, we still hold the aces, my dear Mr. Waddy. Do not grind your teeth thus so long as the American Nitrates and Air Products company remains as the Archimedean lever with which to pry up and dump the world. We are ahead whatever happens to the aeronef end of the deal."

HE WENT ABOUT WITH MARVELOUS RAPIDITY.

"Well, the aeronef end," said Mr. Waddy, "had better come to the center or I'll see what law there is for getting money by false pretenses."

The two men were the best of traveling companions. Mr. Waddy insisted on going in the smoker. Mr. Craighead took the stateroom while his money lasted and then borrowed of Mr. Waddy.

Mr. Craighead had advertised for people to organize a rapid business campaign covering the civilized world to meet him in West Twenty-third street at the studio of an acquaintance to whom he had neglected to impart any knowledge of the tryst with the specialists. Waddy and Craighead arrived somewhat late on account of the time consumed in adjusting Mr. Craighead's aura and found a crush of people entirely alien to the fine arts, filling the studio and the hall outside. Craighead's sculptor friend, with a lady model, escaped the angry mob into the scaffolding of an equestrian group representing an Indian maiden in a stampede of buffaloes. The model had been posing for something—an Indian maiden perhaps—and had feathers in her hair.

Craighead broke through by impersonating an officer, shouting "Make way for the police!" and uppercutting the crowd with his elbows.

"Hello, De Land!" said he, nodding to the sculptor. "Most beauteous princess of the Apaches, how?"

"That you, Craig?" called down the sculptor. "What, not sober? Go after the police. Turn these people out, please, Craig!"

"Friends of mine," said Craighead. "I advertised for 'em. Hope you haven't been incommoded, old man."

"Not at all!" replied the sculptor sarcastically. "But get them out so Miss Brown and I can descend."

Craighead's manner of disposing of the crowd commanded Mr. Waddy's sincere respect. He went about with marvelous rapidity, sending away those whose nonutility was unquestionable and making engagements with others at "our Wall street office," the name of which made everybody more respectful.

The dinner to which Mr. Craighead took Mr. De Laud, Miss Brown and Mr. Waddy was the first of a series which reduced Mr. Waddy to torpor. The old gentleman, in his long frock coat which buttoned to a surtout, his frowzy face and his evident attachment to Mr. Craighead, was remembered in certain ultra bohemian circles for his surreptitious slinking into the dimmest corners of cafes and roof gardens. He had a dark secret, Mr. Craighead said, which, he did not explain, originated in Mr. Waddy's agreement with the lady in goggles that the whole situation was improper. He felt obliged to keep with Craighead because of a suspicion that the aeronef was a figment of two Slattery institute imaginations, and he did not purpose to let any guilty man escape. So he providently engaged a detective to shadow both himself and Mr. Craighead, the unremitting presence of whom in very plain clothes made Mr. Waddy feel and look guilty and fugitive.

To be Continued.

CANNOT FAIL TO INTEREST WOMEN

Alberta Lady Tells of Her Cure by Dodd's Kidney Pills

Was weak, nervous, run down and suffering from Rheumatism—Dodd's Kidney Pills made her a new person.

Beauvallon, Alta., April 11.—(Special)—Women who are nervous, run down and suffering from Rheumatism, cannot fail to be interested in the case of Miss Gertrude E. Reyome, of this place. She was exactly in that condition. To-day she is as she puts it herself "a new person." Dodd's Kidney Pills cured her. Here is her statement given for publication—

"My Kidney Disease started from a cold two years ago. Rheumatism set in, and I was weak and nervous, and in a run down condition. I was attended by a doctor who did not appear to understand my case. Three boxes of Dodd's Kidney Pills made a new person of me."

Is not Miss Reyome's condition an exact description of nine-tenths of the ailing women of Canada? The doctor did not understand her case. It was simply enough. It was Kidney Trouble And Kidney Disease is the one great cause of women's troubles. Dodd's Kidney Pills always cure it.

To Purify Water.

To purify water sprinkle a tablespoonful of pulverized alum into a hogshead of water (the water to be stirred at the same time). It will after a few hours, by precipitating to the bottom the impure particles, so purify the water that it will be found to contain nearly all the freshness and clearness of spring water. A pailful containing four gallons may be purified by a teaspoonful of alum.

A Good Loser.

Riley—How about that gold mine you bought stock in last year?

Smiley—Why, we've called it "the Bulldog." It's the bravest little mine you ever heard of.

Riley (puzzled)—Bravest?

Smiley—Sure! There isn't a yellow streak anywhere in it!

The Best of All.

A man dropped his wig in the street, and a boy picked it up and handed it to him.

"Thanks, my boy," said the owner of the wig. "You are the first genuine hair restorer I have ever seen."

Brass Bedsteads.

Rub them every now and then with a little sweet oil on a cloth. Afterward polish with a dry leather.

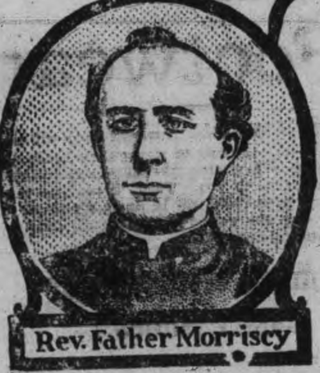

Rev. Father Morriscy

Father Morriscy's "No. 11" Cures Stomach Troubles.

When your stomach is working right you never know it is there. But when it feels as heavy as lead—when you have Heartburn, Belching of Wind, Sourness, a gnawing hunger, with distress after eating—when you feel irritable and depressed — then you may know that the digestive fluids in the stomach are not sufficient to digest what you eat.

Father Morriscy's "No. 11" Tablets supply these fluids in concentrated form. Each tablet, dissolved in the stomach, will digest 1¾ pounds of food, which is more than an average meal.

Read what Father Morriscy's treatment did for Mr. Gosline, of Salmon Lake. He writes Nov. 30, 1908:

"I was troubled with indigestion, so severe that I really thought I had cancer of the stomach. I took much doctors' remedies, till I was forced to seek another resource, and this was the Rev. Father Morriscy. His treatments worked miracles, until I have been entirely cured, so that now I do not look to the quality of the diet but to the quantity."

50c. at your dealer's. 53

Father Morriscy Medicine Co., Ltd., Montreal, Que.

Sold and guaranteed in Peterborough by McDermid & Jury.

Six minutes is all the time required for brewing Red Rose Tea; and the result is a beverage of matchless flavor and satisfying strength. The verdict of your family will be that

RED ROSE TEA "is good tea"

NEVER SOLD IN BULK

Your Grocer Will Recommend It 86

Census Secrecy.

"Among lodgers," said the census enumerator to a reporter, "and more especially among women, there seems to be some anxiety on the question of disclosing their ages. Their idea is that they will have to give particulars to their landlady. The latter may gossip, and the lodger, in consequence, suffer in business or employment.

"As a matter of fact," he continued, "there will be no such difficulty, for the lodger must receive a separate census-paper from us. When he or she has filled it up, it can be handed over to the enumerator direct, or given in a sealed envelope to the landlord or landlady.

"And, as for officials, they are all required to take an oath of secrecy.

"With hotels, boarding-houses, clubs, and the like, however, the person in charge must fill up a schedule with respect to all the inmates, and in these cases the only way out is for the boarder to become a lodger for one night only—the night of April 2nd. —Answers.

Where Women Don't Like to Shop.

The stranger in Korea finds that he has struck topsyturveydom when he learns that women do not like shopping, that the prominent merchants keep their wares concealed in closets instead of displaying them in showcases and that the customer who does not fancy the first piece of goods brought from concealment is likely to be told that the merchant is quite sure he has nothing better. Elsewhere the street sign plays an important part in attracting trade. The large merchant houses in Korea are entirely without street signs.

Big Hotel For Montreal.

Montreal, April 12.—The property occupied by the W. H. Scroggie Co., Ltd., at the cornere of St. Catharine and Peel streets, was purchased yesterday by the firm of Carrick, Limited, for a syndicate who proposes to erect a big hotel on the site. The property has a frontage of 113 feet 6 inches on St. Catherine street, 117 on Peel street, and 113 feet on Dominion square. The purchase price was understood to be in the neighborhood of $300,000, or about $40 a foot.

Brakeman Killed.

Sault Ste. Marie, Ont., April 12.—Charles Londrey, 52 years of age, died in the general hospital yesterday afternoon as the result of an accident at Bellevue, on the Algoma Central Railway yesterday morning. Londrey was brakesman on the morning train, and falling beneath the wheels when making a coupling had one leg severen. He was brought down to the Soo on a special train, but the physicians were unable to save his life.

A Progressive County.

Trenton, April 12.—The roads and bridges committee of Hastings County council have purchased a new cement mixer, which will be used this summer in building cement bridges and the substructures of steel bridges throughout the county.

CARTER'S LITTLE LIVER PILLS.

CURE Sick Headache and relieve all the troubles incident to a bilious state of the system, such as Dizziness, Nausea, Drowsiness, Distress after eating, Pain in the Side, &c. While their most remarkable success has been shown in curing

SICK Headache, yet Carter's Little Liver Pills are equally valuable in Constipation, curing and preventing this annoying complaint, while they also correct all disorders of the stomach, stimulate the liver and regulate the bowels. Even if they only cured

HEAD Ache they would be almost priceless to those who suffer from this distressing complaint; but fortunately their goodness does not end here, and those who once try them will find these little pills valuable in so many ways that they will not be willing to do without them. But after all sick head

ACHE Is the bane of so many lives that here is where we make our great boast. Our pills cure it while others do not.

Carter's Little Liver Pills are very small and very easy to take. One or two pills make a dose. They are strictly vegetable and do not gripe or purge, but by their gentle action please all who use them.

CARTER MEDICINE CO., NEW YORK.

Small Pill. Small Dose. Small Price.

TELEGRAPHIC BRIEFS.

Dr James Bell, a prominent Montreal surgeon, died of pneumonia.

John Macdonald, a Grand Trunk conductor who had been idle since the strike, shot himself dead in Bayview Park, Sarnia.

Practically the entire business district of Itidarato City, Alaska, the scene of the recent rich gold strikes, has been destroyed by fire.

Woodstock's new industrial commissioner will be M. C. Dickson, the late G.T.R. agent at Brantford. The appointment was made yesterday.

J. Y. Murdock of Jarvis pleaded guilty to charges of forgery and theft and was remanded to the 25th. He promises to make such restitution as lies in his power.

Belleville Council has asked the county judge to investigate the charges against ex-Mayor Marsh and City Treasurer Price in connection with the sale of tax lots.

Brantford City Council yesterday passed a building bylaw, providing for the appointment of a building inspector and the imposition of a tax of $1 per $1,000 on all building permits issued.

The Ottawa Board of Control has granted $500 for an address to King George, on the occasion of the coronation. The question of sending a civic representative to London has not yet been taken up.

Engineer Jaspar Adams was killed and five passengers and a baggageman and porter injured, none fatally, by the ditching of a northbound passenger train of the Mobile & Ohio, five miles north of Mobile, Ala.

In the suit of Carmichael v. The Canadian Lake Transportation Co., for damages for the loss of a leg by the plaintiff, while working on the boast last spring at Fort William, the plaintiff was awarded $1,100 and costs.

M. Cruppi, French Minister of Foreign Affairs, announced last night that the latest official advices from Morocco indicated that the situation has greatly improved. He believed that a recurrence of the trouble is not likely.

The Merchants' Protective Association of Brantford has reappointed Harry Markell collector for the members. Last year he collected $2,201 from delinquent customers of the association members. A black list will be drawn up.

A message from East Coutts, Alta., where the four Brooks' children were burned in a terrible disaster on Saturday night last, says that the baby died before the doctor arrived, and that there is practically no hope for the mother's recovery.

The body of Mrs. Nellie Browne, an actress who played with Edwin Julius B., and John Wilkes Booth and Fanny Davenport, was buried by the actor's fund of American in Boston yesterday. Mrs. Browne died at Long Island Hospital in poor circumstances.

Cook's Cotton Root Compound.

The great Uterine Tonic, and only safe effectual Monthly Regulator on which women can depend. Sold in three degrees of strength—No. 1, $1; No. 2, 10 degrees stronger, $3; No. 3, for special cases, $5 per box. Sold by all druggists, or sent prepaid on receipt of price. Free pamphlet. Address: THE COOK MEDICINE CO., TORONTO, ONT. (formerly Windsor)

NEW TELEPHONE DIRECTORY

The Bell Telephone Co'y OF CANADA

is about to issue

A NEW TELEPHONE DIRECTORY

for the

DISTRICT OF CENTRAL ONTARIO

including

Peterborough

Orders for new connections, changes of firm names, changes of street addresses or for duplicate entries should be handed in at once to

G. O. CAMERON,
Local Manager

MONEY BACK IF YOU ARE NOT SATISFIED

GIN PILLS ARE GUARANTEED

Every box of GIN PILLS is sold with a positive guarantee of money back if they fail to give prompt relief and to effect a cure if properly used.

We know just what GIN PILLS have done for others and will do for you.

We know that GIN PILLS have been sold in all parts of Canada for years and to-day are the most popular and most effective kidney remedy in the world.

We know that GIN PILLS will promptly soothe the irritated Bladder, relieve congestion of the Kidneys, take away the soreness in the Back and through the hips, and completely cure Kidney Trouble and Rheumatism. We positively guarantee that GIN PILLS will do this and we pledge ourselves to return your money should GIN PILLS not do all that we claim for them.

Buy GIN PILLS on this guarantee, backed by the largest wholesale drug house in the British Empire.

50c a box—6 for $2.50—at dealers or from us direct. Sample box free on request. National Drug and Chemical Co., Dept. B., Toronto. 54

FANCY GOODS

AT BARGAIN PRICES

I carry all the latest novelties in China, Dolls, Toys, Baskets and things to wear, at most reasonable prices. See our stock—it will pay you to do so.

MRS. M. J. BYRNE

424 GEORGE ST PHONE 228

WE SELL Anything you want

WE BUY Anything you have to sell.

JAY'S Stores

388-392 AYLMER ST. PETERBORO'

Get . . . the Latest

We supply the correct things in

WEDDING INVITATIONS

MENUS

PROGRAMMES

ANNOUNCEMENTS

CALLING CARDS

And PERSONAL STATIONERY

The newest and latest types papers and extremely good work.

Review Printing Co

PETERBOROUGH

Tips for Fire Insurance Policyholders

1. Are the insuring companies financially responsible, and in a position to pay all just claims?

2. Are you sufficiently insured at all times?

Remember your stock is much greater at one time of the of the year than at another. Do you regulate the amount of your insurance accordingly?

3. Are your buildings and contents properly described in the policy, and if more than one policy, do they all read the same? Make your description as brief as possible.

4. If you are insured in any more than one company, it is necessary to have a "Concurrent Insurance" clause in each policy, viz., The written consent on each policy permitting you to insure in more than one company without notifying each company. This is very important. Do your policies contain this?

5. If you use gasoline, acetylene or other lighting plants on the premises, the policies should distinctly permit same. Your policy limits the amount of explosives, gasoline, coal oil, etc., to be carried on the premises. Are you exceeding this limit?

6. Have you paid your premiums and obtained a proper receipt for same?

If you have not complied with the foregoing conditions you might get little or nothing in case of fire.

After the fire your policies are unalterable, no matter how glaring their errors, which appear and how far they are from what you expected.

Examine your policies now. It may be too late to-morrow.

AFTER THE FIRE—

Can you prove the amount of your loss?

This can be done only by using the following methods—

By stock-taking at least once a year.

By keeping proper books showing—

(1) Your purchases.

(2) Your sales, both cash and credit.

By placing your books in a fireproof safe or vault before closing your premises.

Respectfully yours,

W. H. HILL Insurance Underwriter

Phone 14 — 159 Hunter Street

ONE OF OUR 40 REMEDIES

Drug Store Prices

In a drug store the question of prices ought to be of secondary consideration.

Quality

is the first and last consideration, and that you must leave to the judgment of your druggist. **He knows** what goods he can give you your money's worth in.

Quality

This is our reason for handling and recommending NUGENT'S FAMILY MEDICINES. They have been STANDARD in this city for nearly thirty years.

ONE FOR EVERY ILL

Manufactured and sold only by

NUGENT DRUG CO.

286 George-st.

REASONS

With an experience in photography extending over 50 years.

With an equipment excelled by no studio in Canada.

With 3 expert photographers charge and 5 assistants.

These are a few of the reasons why we think we can please you. There are others which we would be pleased to explain in person Call or telephone appointments

THE ROY STUDIO

140½ Hunter Street.

Housecleaning Made Easy

Before you decide how you will clean your carpets call us up or drop in and see the work our machines will do.

We can thoroughly clean the carpets of an ordinary sized house in three hours, without any inconvenience to you and at a very small cost.

THE VACUUM CARPET CLEANER CO.

395 Water St. Telephone 72.

Near Corner Hunter Street

PHOTOS! PHOTOS!

We produce the latest and best styles in photographic portraiture for presents. A trial will convince you of the quality of our work. All sittings finished for delivery within the hortest possible time.

W. G. LENDRUM

Phone 626 170 Charlotte Stre c

Children's Aid Society

FOR THE CARE OF NEGLECTED AND ILL-TREATED CHILDREN.

Incorporated by Act of Legislature. Information required. Information kept strictly private.

CHILDREN FOR ADOPTION

GEO. COCHRANE, Agent and Asst Sec.

Phone 329 765 George St

Peruna Secrets You Should Know

Golden Seal, the root of the above plant, is a very useful medicine. Many people gather it in our rich woodlands during the summer. Few people know how valuable it is in dyspepsia, catarrh, and as a general tonic.

Many thousand pounds of this root are used each year in the famous catarrh remedy, Peruna. This fact explains why everybody uses Peruna for catarrh.

PRESENTATION TO MRS. LANGFELDT

Address of Appreciation and Signet Ring From Girls Auxiliary

A large number of members of St. Luke's Girls' Auxiliary met last night at the residence of the president, Mrs. W. Lang, 482 Mark street, the occasion being a social evening spent with Mrs. Langfeldt, the retiring president. Before the refreshments were passed Miss Isabel Hay read the following address, which was accompanied by a gold signet ring:—

Dear Mrs. Langfeldt,—We, the members of St. Luke's Girls' Auxiliary, wish to express our sincere regret that the time has arrived when we are to be deprived of your connection with our society, except as an honorary member.

As our president during the last three and a half years we have enjoyed your kind advice and co-operation. As our friend we have learned to love you.

By your gentle disposition the most diffident have gone to you with their troubles and anxieties, and have found in you a friend.

As a slight mark of our love and esteem, we ask you to accept this small remembrance, and most sincerely wish you good health and happiness in your new home.

Peterborough, Ont., April 11, 1911.

Mrs. Langfeldt thanked them heartily for this kind token of their friendship, and assured them of the great pleasure it had always been to her to have been associated with them.

ESTATE OF DAVID KNOX
Executors Sale

The Executors offer for sale the Homestead property on Queen Street, Peterborough consisting of part of Lot No. 3, South of Hunter and East of Water Street with fine two story brick DWELLING HOUSE, eleven rooms, hot water heating, all modern improvements, also the SODA WATER FACTORY will be sold separately. For further particulars apply to John Knox, Executor to Mrs. John Comstock or Messrs Dumble & Johnston.

Wanted Immediately

A First Class Office Assistant, Lady or Gentleman, with knowledge of Bookkeeping and Stenography.

Peterborough Optical Institute
332 George street, Market building.

A Socialist was elected to the Reichstag yesterday in Berlin, polling 69,000 votes to 3,500.

COLLEGIATE EASTER EXAMS

Reports of Lower School Examinations to be Published After Easter Vacation

The results of the Easter examinations of the Collegiate Institute are—

JUNIOR MATRICULATION FORM.

The requirements for passing the junior matriculation examination this year are as follows: Full matriculation, 40 per cent. in each paper and 50 per cent. on the total; partial matriculation, 50 per cent on the total and 40 per cent. in at least eight of the eleven papers.

Full Matriculation—1, M. Huycke, 77 per cent.; 2, H. Eastwood 74; 3, V. Craig, 71; 4, H. Moffat, 66; 5, C. Ray, 57.

Partial Matriculation—6, C. Armstrong, 59 per cent.; 7, W. Hatrick, 58; 8, H. Armstrong, 54; 9, P. Denne, 52; 10, R. Dixon, 51; 11, H. Stock, 50; 12, E. Langford, 50; 13, W. Stewart, 50.

Failed—14, G. Matthews, 49 per cent.; 15, J. Marsh, 49; 16, R. Laing, 48; 17, R. Montgomery, 46; 18, H. Leahy, 45; 19, V. Henry, 44; 20, M. Wood, 43; 21, W. Armstrong, 42; 22, W. Harstone, 40; 23, I. Brumwell, 37; 24, J. Harstone, 37.

Not ranked—G. Sullivan, J. Hill, M. Grady, S. Sheehy.

FORM 3C.

Requirements for passing, 40 per cent. in each paper and 60 per cent on the total.

Passed—1, J. Browett, 68 per cent.; 2, L. Park, 63; 3, A. Gilbert, 61.

Failed on one or more papers—4, D. Carlisle, 61 per cent.; 5, M. Carlisle, 61; 6, D. Conroy, 60.

Failed on total and in one or more papers—7, A. Curtis, 59 per cent.; 8, S. Johnston, 59; 9, M. Grady, 56; 10, E. Mowat, 55; 11, M. Patterson, 55; 12, M. Dundas, 55; 13, K. Connor, 53; 14, V. Hayes, 52; 15, L. Lowry, 52; 16, B. Record, 51; 17, C. Fusee, 51; 18, D. Huycke, 48; 19, B. Gillespie, 47; 20, C. Bartlett, 45; 21, R. Cunningham, 44; 22, H. Hill, 48; 23, O. Myers, 40; 24, A. Hill, 39; 25, M. Nelson, 34.

The report of the lower school examinations will not be published until after the Easter vacation.

WILLIAM JENNINGS BRYAN MAY VISIT PETERBOROUGH

And Give Lecture Some Time in May—Y.M.C.A. Board Meeting.

The Board of Directors of the Y.M.C.A. met in the rooms of the association last night. J. J. Turner, jr., was in the chair, and there was a very good turnout of members. W. C. Switzer was present for the first time and was heartily welcomed by the directors.

A letter was read from the Provincial Secretary, offering Peterborough association the opportunity of having William Jennings Bryan for a lecture in May. It was decided that steps should be taken to have Mr. Bryan come and deliver a lecture here.

The financial report was presented by the treasurer, J. J. Howden, and was received with pleasure, as it showed that the association was gradually improving its financial condition.

In his report, the general secretary referred to the great strides being made by the Y.M.C.A. in other cities in Ontario. He drew attention to the victory in Guelph, where the people had decided to try to raise $50,000 in eight days, and had raised $67,000 in six days. Brantford was about to institute a canvas for $100,000 to build a new building, after using the present quarters for 40 years. Orillia, with a population about one half the size of Peterborough, had just raised $10,000 to put on an addition to their building, and this while the churches were raising money to build Sunday school buildings. From these facts he called upon the directors to feel encouraged to carry on an aggressive work in this city, believing that the citizens would some day stand behind the association here as they are doing in other places.

LOCAL NEWS ITEMS

St. Paul's Junior Brotherhood of Andrew and Phillip will not meet on Friday night, as announced.

The debate on the subject, "Does Reciprocity Lead to Annexation," which was held in the lecture room of Park St. church last night, was won by the debaters from St. James' church, who took the negative. A debating society may be organized in the south end of the city.

There will be a football meeting in the "Y" parlors to-night for the purpose of organizing a team. Everyone interested in football is requested to turn out.

On Friday morning the first baseball game of the season will be played in the Central school yard, between a Y.M.C.A. team and the Thistles.

Lovers of tennis will be pleased to know that the "Y" courts will be in shape for next week. A new supply of cinders will be put on.

Rev. Chas. Carpenter will be the special preacher at St. Luke's Church to-night.

The date of the engagement of Margaret Anglin in "Green Stockings" is Wednesday, April 20.

The organ at St. Peter's Cathedral is undergoing some repairs, which are being effected by Messrs. Reyner and Cunningham. The bellows underneath it have been worn away slightly, and had to be renewed. The organ has been in the church, it is said, for over sixty-five years, and is yet in remarkably fine condition.

Rev. Robert Pogue, of Peterborough, will give a lecture on "The Life and Works of John Wanamaker," Friday night, April 14th, in the Presbyterian church, Keene. Doors open at 7.30 p.m. The program will begin at 8 p.m.

Midweek service will be held at Knox Church to-night at eight o'clock.

The City Council is on an inspection trip to-day about the city and the program includes a meeting with the Board of Management of the Protestant Home, in regard to a site for the new building.

Louis Nethersole, advance man for Miss Margaret Anglin, who comes to the Grand Wednesday, April 20, is in the city to-day. Mr. Nethersole is a brother of Miss Olga Nethersole, and on this, his first visit to Peterborough, is very much struck with the progressive appearance of the city.

The crop of Easter lilies this year is very poor. Local dealers will be short on their own supply, and will have to import. Local prices are from 35c. to $7, the price varying according to bloom.

The officers of the 57th Regiment held a meeting last night at which they discussed matters, which, however, are not sufficiently advanced, to permit of publication.

To be repeated, "Little Pilgrims and the Book Beloved," tonight at the All Saints Parish Hall. Silver collection. 1d

MOVING PICTURE MAN IS MISSING

Manager of Byou Theatre at Kingston Short of Cash

Kingston, April 12.—S. Simms, who for the past few months has been manager of the Bijou Theatre, has shaken the dust of Kingston off his feet and left for parts unknown, leaving behind a host of sorrowing creditors. Simm's liabilities amount to about $600, and the assets which remain in the theatre are represented by everything which was not movable. Among other things, Mr. Simms took the moving picture machine with him. He left the city Sunday noon, presumably for the States.

Saturday night Mr. Simms paid his staff two weeks' wages by cheque on a local bank. On Monday, when these were presented at the bank, they were refused, there being no funds. Mr. Powell, owner of the building, has made a seizure for two months' rent. A few days ago the police pressed Mr. Simms for the payment of his license, which amounts to $50 a year. He promised to pay it this week.

Pianos to Rent.

Pianos and organs rented from $1.00 per month up. Six months' rent allowed in case of purchase. The J. M. Greene Music Co., Limited, Charlotte street.

Grand Opera House To-night, Wednesday

HERE IS ONE JOLLY NIGHT

GEORGE SIDNEY

As "BUSY ISSY" in

"THE JOY RIDER"

All new and up-to-the-minute; ably assisted by the talented Comedienne, CARRY WEBBER. Positively the best dressed woman in musical comedy—SEE HER GOWNS.

50 People! 20 New Song Hits! Big Beauty Chorus!

Jingly Music Elegant Costumes

PRICES:—50c, 75c, $1.00. Gallery 25c.

RETURN ENGAGEMENT

GRAND OPERA HOUSE | GOOD FRIDAY, MATINEE & NIGHT

Ed. W. Rowland and Edwin Clifford (Inc.) offer

The Rosary

By EDWARD E. ROSE
Like the Poem and Son it will live forever.

The most beautiful stage setting ever seen on any stage. Large Company of Exceptional Ability.

PRICES — Matinee 25c, 35c, 50c, 75c. Children 25c anywhere
Evening 35c, 50c, 75c, $1.00. Gallery 25c.

Grand Opera House, Easter Monday, April 7th

MATINEE AND NIGHT

The Famous Melodramatic Novelty by Hal Reid

"At Cripple Creek"

A True Story of the Far West Filled with Heart Interest and Comedy
Great Scenic and Electrical Effects A Cast of Unusual Excellence

Prices Matinee 25-35-50c. Children 15c. Evening 25-35-50 and 75c | Seat sale opens Friday

MARGARET ANGLIN TO APPEAR HERE

Not for many years have Canadian playgoers had the opportunity of witnessing the art of Margaret Anglin, who is perhaps one of America's most distinguished actresses, of whose success Canada may be justly proud. In the winter of 1903 she last visited Canada and appeared in a delightful little comedy entitled "Cynthia," at the head of her own company. Since that time her progress and advancement have been most marked. She has achieved fame and distinction not only in the United States, but also in far off Australia, where she played for a season a couple of years ago. To-day she is acknowledged to be pre-eminent in her profession, and the gratifying news of her return to Canada after so long an absence is very welcome.

Her managers, Messrs. Liebler & Co., have arranged a short tour for her in Lower Canada before she closes her season and departs for her vacation in Europe. Among the cities that she will visit on her tournee are Ottawa, Kingston, Peterborough, Hamilton, Toronto, London, Belleville, Brantford, Galt and St. Thomas.

The play selected is "Green Stockings," a comedy written by A. E. W. Mason, the celebrated English writer, and George Fleming, and in which Miss Anglin has won a great deal of success in the States during the past winter.

Miss Anglin plays here on Thursday, April 20, in the Grand. Other announcements will follow.

Vote for the Tire Company By-law on April 25, and give Peterborough another boost onward and upward.

NEW PRESIDENT WAS APPOINTED

The board of directors of the Central Milling Company held a short meeting last evening, and made a couple of new appointments.

All the members were present. Mr. John Riddle was appointed a member of the Board of Management, and James Murty was appointed president to fill the vacancy caused by the death of the late Mr. Stothart.

RESTLESS NAG TOOK A JAUNT

A runaway occurred early this afternoon that caused spectators to take notice for a short time.

Mr. Hannah of Smith, had placed a large window frame, containing several panes of glass in his vehicle, which was standing in an alley-way off Simcoe street. The horse, inclined to be restless, made a dash for the freedom of the street, and in doing so threw the window frame on to the pavement on Simcoe street beside Barrie's fur store.

Then with a free course before it, George street was the scene of its next swift perambulation. At the corner of George and Hunter Harold Gibbs pluckily brought it to a halt, and returned the animal to its owner.

The only damage which resulted was caused by the breaking of the glass in the window frame, and which was strewn along the pavement for some distance.

FRUIT

SOMETHING NEW IN FRUIT

Delicious Florida Tomatoes and Pineapples at Moderate Prices

Also our regular cut in Oranges, Lemons, Grape Fruit and Bananas

A daily supply of Lettuce, Onions and Celery

Canned Goods: the very best brands of Tomatoes, Peas, Corn, Salmon, Sardines

MINICOLA BROS.

WHOLESALE AND RETAIL

160 Hunter St. - Both Phones 337

TO RENT

Two Stores and Upper Floor in the Grand Opera House Block. A good Butcher Shop with large refrigerator, corner McDonnel and Aylmer streets. The Turner House with good grounds and large Stable at Port Hope. Apply to—

J. J TURNER & SONS, Manufacturers
Tents and Awnings. George St., Peterboro.

Adam's

EASTER Style Novelties

Easter week finds Adam's store for Women well stocked with all the latest novelties for your Easter wants. No store can supply your Easter wants at such **LITTLE COST** as Adam's.

Some of your dress requirements for Easter wear are a **New Spring Suit, Coat, Dress, Skirt, Silk Waist, Net Waist, Fine Muslin Blouse, Kid Gloves, Silk Gloves, Fancy Neckwear, Fancy Belts, Corsets, Whitewear, Children's Dresses, Children's Headwear**

LADIES' NEW SPRING COATS

Adam's New Spring Coats for Ladies, Misses and Children, are the seasons latest styles and our prices are the lowest.

NEW SPRING 50 INCH COATS

These are popular styles this spring. We are showing some very exclusive models in correct cloths, plain serges, broadcloths and silks. Special at...... **$10.00, $12.00 and $15.00**

EASTER KID GLOVES

Our stock of new Easter Kid Gloves is most complete in all shades. We handle only the best makers' Kid Gloves, Trefousse and Rouillon's. Special at .... **$1.00, $1.25 and $1.50**

LADIES' SPRING SUITS

Our Ladies' Suits for spring 1911, are very stylish man tailored, made of the finest quality broadcloths, worsteds, Panamas and serges at popular prices **$15.00, $18.00 to $25.00**

NEW EASTER NECKWEAR AND BELTS

Our showing of new Easter Neckwear and Fancy Belts is unsurpassed. We aim to give you the newest styles, largest assortment and best values. See the beautiful novelties we are showing in Fancy Neckwear and Belts at **25c, 50c, 75c, 1.00**

FREE LIBRARY VOTING CONTEST

You get 100 votes for your favorite lodge or society with every dollar you spend at Adam's. Ask for the coupons

The Easter Store for Women **Harry Adams** 393 George St. Telephone 466

Easter Footwear

OUR Easter Shoe Show is ready! You will certainly take pleasure in seeing these handsome Shoes, and we will certainly take the greatest pleasure in showing them to you. Then, if you buy your Easter Shoes here, there will be another pleasure in store for you in the way of satisfaction afforded you, by your correctly dressed feet.

Come Here for Your Easter Shoes!

High and low cut Shoes in all the new spring models, for the Men and Women who know. Some of the styles we are just now showing for the first time. Were we to quote a string of our reasonable Shoe prices, they would convince you of nothing until you see the excellent Shoe values that go with the prices. So we say

Come, See Our Easter Shoes!

We've choice Footwear, also, for Boys, Girls, Misses and Children—with a splendid Shoe service to assist in making the right selection.

J. T. STENSON SONS

364 GEORGE STREET, PETERBOROUGH

ARMOURIES Good Friday, 8 p.m.

HAMILTON I PETERBORO' SILVER BANDS' UNITED MUSICAL FESTIVAL

Good Program---70 Bandsmen
SILVER COLLECTION AT THE DOOR
Armouries will be heated and seated

VISIT OF HAMILTON SILVER BAND

Peterborough is to be honored by a visit for the Easter week-end of the Hamilton I. Silver Band, of Hamilton city. This band comprises forty bandsmen, and is one of the finest S. A. musical organizations in Canada. It is under the leadership of Bandmaster Walter Woodard. The band will arrive per C.P.R. on Good Friday morning, at 11.26 and march to the S. A. Temple, where dinner will be served. Both the Hamilton I. and Peterborough Silver Bands will participate in the united open-air service in Central Park in the afternoon, and at night will give a great united musical festival in the Armouries, the use of which has been kindly granted by the military authorities. There will be music galore on Saturday and Sunday all day, and the band will return home to Hamilton on Monday.

DOMINION CHINESE CAFE

Best meals in the city. If you are going out for dinner or evening lunch, don't forget to call

328 GEORGE STREET

Don't You Wish Your Landlord Would Hand You Back Your Rent Money Every Month?

If you would stop the rent foolishness and take the same money and buy a lot and build a house with it, it would be all yours—every months payment of it. We offer you an easy method of saving the money you pay for rent and keeping the value of it in your own possession for all time. Our plan is this:

Buy A Lot

and start building a little home at once The full particulars of how this can be done will be explained to you by

J. T. O'Connell & Co.
136 HUNTER ST. OPEN EVENINGS

BUY BEEF
AT
Porter's Meat Market

And Save 20 per cent on Your Meat Bills

We Are Cutting Toronto Inspected Beef at Prices that Will Surprise Yon

SPECIALS

LARD, the very best at 3 lbs. for 50c

4 lbs. of 30c TEA for $1.00

Goods Delivered Promptly

NOTICE

This is the time to look over your spr ng ward robe. Bring them to us and you will be surprised the improvement we can make in them. We clean, press and repair all outer garments worn by lady gent.

—TWO STORES—

Geo. R. Record
73 Simcoe-st. - - - - - Phone 669
Charlotte-st. - - - - Phone 575
Machine 357.

Model Dairy Co.
Corner King and George Streets

Pure Milk in Sterilized Bottles...... 6c
Whipping Cream, quart............40c
Table Cream, quart..............30c
Skim Milk, 3c qt. or 2 qts. for...... 5c

Everything used in the dairy is thoroughly sterilized. Call and inspect the only plant in the city. Orders delivered any time to any part of the city. Milkmen supplied.

TELEPHONE 831

ELECTRIC REPAIRS

Motors, Fans, Etc.

We have installed a special department for the repair of motors, fans and all electrical apparatus. Thoroughly competent workman in charge. Full equipment of tools and supplies

Batteries, Switches, Lamps and all accessories

Call or telephone orders

F. R. J. MacPherson Co.
341 George St. Phone 386

MILITARY ORDERS

Headquarters,
Peterborough
April 11, 1911

Orders by officer commanding 57th Regiment Peterborough Rangers.

No. 1 The following extracts from general orders are promulgated for the information of the regiment.

General order, No. 36, 2nd March, 1911.

The undermentioned are awarded colonial auxiliary Forces Long service Medal; under the provisions of Royal warrants, dated 18th May, 1899 and general order 13 of November, 1901; Color Sergeant, E. J. Waterman; Corporal G. Chambers; Private, B. Shelton, 57th Regiment.

No. 2. Detail of duty for week ending Tuesday, April 18, 1911. Captain for the week Capt. Cluxton; next for duty, Capt. Hounsell.

Subaltern for the week, Lieutenant Lech; next for duty, Lieutenant, Hall.

No. 3. Officers commanding Companies will have all rifles, arms and accoutrements ready for stock-taking on Tuesday 18th April, 1911.

No. 4 The following are taken on the strength of the regiment; B. Co. James Dummitt, Dawson, Brunwell and G. Dummitt, G. Co., Pvtes. Irwin R. Windsor, J. B. Windsor, Lightheart, Miller, Reid and Perry. H. Co. Ptes, Halpany and McCrae.

No. 5 Lieutenant Kelly is hereby transferred from G. Co. and posted to H. Co.

No. 6 The commanding officers has been pleased to make the following promotion. H. Co. to be Corporal provisionally, Pvte. Thos. B. Griffin.

No. 7 Sergeant, H. Fortsmouth 45th Regiment, Victoria Regiment, is hereby attached for drill to A. Co.

D. WALKER,
Captain Adjutant.

Vote for the Tire Company By-law on April 25, and give Peterborough another boost onward and upward.

WELL HARDLY NOT

No More Card Players up on the Carpet

It was rumored in the city last night that several more players in a certain gambling joint had been taken into custody, but on inquiry being made at police headquarters it was officially denied, the authorities stating that there was no truth in the matter at all. That recent lesson will likely have a far reaching effect.

SERVICE AT PARK GOOD FRIDAY

Salvation Army Bands Will Lead In the Hymns

Under the auspices of the Ministerial Association, a bright and rousing citizens' service will be held on Good Friday afternoon in Central Park, and it is especially desired that large numbers of citizens will assist in the services by being present.

The speakers will be Canon Davidson and His Honor Judge Huycke. All the local clergy are expected to attend, and a successful and interesting service is anticipated.

With their usual kindness, the Salvation Army Band has consented to assist in the musical part of the service and lead all the hymns.

Park St. Church

The Park Street Baptist Church has been placed in the hands of Mr. Archie Jackson to be decorated for Easter Sunday, which is a certain assurance that it will be done right.

The pastor, Rev. W. C. Riddiford will give an Easter message in the morning, and in the evening he will deliver the second sermon in the series on "Love, Courtship and Marriage." The subject for Easter Sunday evening will be "Courtship."

Mr. Riddiford leaves to-morrow to attend the half-yearly meeting of the Baptist Home Mission Board, in Toronto, and also the Baptist Young People's Convention that commences in Hamilton on Good Friday.

CONFIRMED AT ST. JOHN'S

Helpful Address by His Lordship Reeve

"Stir up the gift of God that is in me in the laying on of my hands," was the text taken by His Lordship Bishop Reeve, for his address to the candidates for confirmation at St. John's church last night. His Lordship's remarks could be clearly interpreted, and must have been encouraging and helpful to those who sought to dedicate their lives to God.

Bishop Reeve explained the Biblical meaning of the text as spoken by St. Paul at the confirmation of Timothy. There was some danger of Timothy shrinking from what his Christianity would bring him up against. Just so was there the same danger of Christians, and especially young Christians, They might be ashamed to acknowledge Christ.

The gift of God could not be bought, as thought Simon the sorcerer. He saw miracles performed and asked for the power so that he might make money. The speaker appealed to those present who had already been confirmed to stir up the gift, and not be ashamed of taking up some good work for God, or standing up for Jesus Christ.

To receive the gift it was necessary to pray. It was the simplest and most effectual way, and a way within the reach of all, whether in the home, office, workshop or any other place. We could always pray, and He always listened. There was no excuse for anyone neglecting to receive the gift.

The candidates were urged to not only receive the gift, but to retain it, and work for God, who would not fail to do His part. It would be necessary to be always active. The gift should be made use of daily. They could be helped by the reading of God's holy word and the study of it, carefully and prayerfully. They could make their lives such that others would be helped and shown that the gift really meant something.

Fresh Garden and Field Seed by ounce, pound or packet. Mason's Floral Emporium, 436 Water Street.

WHO'S COMING AND GOING

James Thompson, of Havelock, is in the city.

Mrs. Joseph Pentland, Benson avenue, will not receive to-morrow or again this season.

Mrs. D. Morrison and Mrs. T. Barrie, 452 Hunter street, will not receive again this season.

Mr. Wm. Tighe, Mrs. Wm. Brooks and Master Brooks, Sophia St., left yesterday for Regina, where they will in future reside.

L. A. Southworth, of Omemee, is a guest at the Munro House.

Lethbridge Herald:—Mrs. C. F. P. Conybeare invited a very few of the younger set in last night for a game of cards with F. Le Roy, of Peterborough, who was a guest at "Riverview," during his short visit in the city. Games were in play at three tables, "500" at two and bridge at the other. A shower of crimson carnations lent brightness to the drawing room, and the attractive supper table was centred with a tall cut glass vase holding similar flowers in pink and white. The favors, both popular books, were awarded to Gladys Downer for the highest "500" score, and Mr. Martindale for bridge.

OPEN FOR BUSINESS

The Independent Real Estate Co., are open for business at 340 George St. We handle city Properties, Farms and Western Lands. Come to us if you wish to buy or sell. 6d

FREIGHT CARS OFF THE TRACK

Broken Rail Between Campbellford and Hastings

Three freight cars left the track between Campbellford and Hastings about 6 o'clock this morning. The cause was a broken rail.

The auxiliary force was called from Lindsay to the scene, and it was found that the cars were loaded with which and the only way by which they could be gotten back into line again was to trans-ship the cargo. This took considerable time and traffic was blocked.

When the Belleville passenger train came along it could not get any farther than the wreck, and the Lakefield train was called into commission. It went to this side of the tie-up and the Belleville passengers had to transferred. They arrived in Peterborough about an hour behind time.

The treat of the year—lecture on Jean Val Jean by Rev Dr. Cleaver in Knox Church, April 24th.

DEPORTATION OF ENGLISH FAMILY

Arthur Ascroft, Wife and Children Left To-day

Arthur Ashcroft, late of England, with his wife and four small children, were deported to-day, being taken from the city by Inspector Devlin on the 11.28 C.P.R. to St. Johns, N.B., en route for the Old Country.

The necessity for Ashcroft's deportation was rather peculiar, as he is by no means in appearance an undesirable, being of a very gentlemanly appearance and his conversation is intelligent and fluent.

His wife is eminently respectable. Ashcroft, however, was unable to support his family, hence the recommendation for his transportation back to England was approved.

ASTRONOMICAL SOCIETY MEETING

Interesting Meeting of Members of Local Centre

At the regular meeting of the local Centre of the Astronomical Society last evening, Mr. H. O. Fiske, president, and Dr. Marsh, secretary, gave reports of the recent meeting at Brighton, Ont., which they had attended and took part. Over 300 were present and there are encouraging prospects for the formation of a branch in that district.

Dr. Marsh also gave a review of a recent address given in Toronto by Prof. Ritchie, of the Carnegie Solar Institute, Mt. Wilson, Cal. He described the lecture as one of very great interest, coming from an expert in astronomical research and probably the most talented scientist in this field, on the continent. Prof. Ritchie in addition recounting recent advances, promised additional facts so soon as the magnificent and collosal telescope, now under construction, should be completed.

Mr. Seegar, who is using one of the telescopes of the local branch, recounted his observations, made recently on the planet Jupiter and the Sun. Dr. Marsh's address on the planet Jupiter was postponed on account of the electric light not being available for the lantern and slides.

WHAT'S ON TO-NIGHT

St. Luke's. [illegible]

Little Pilgrims and the Book Beloved at All Saints'.

Football meeting at Y.M.C.A.

Midweek services in city churches.

The Joy Rider at the Grand.

Mr. and Mrs. Herbert Graham and child left yesterday on the 4.38 C.P.R. for Calgary, Alt., to reside.

For Immediate Sale.
A Country Home.

5 acres of good land at Downer's Corners. A half hour's walk from the city's heart. Small house; garden of fruits and flowers. Suitable for greenhouse or poultry farm. Ideal situation. A profitable investment. Low price: easy terms.

Apply to Dennistoun, Peck & Kerr.

BRIGHT YOUNG LIFE CUT SHORT

Maida Irene Fairbairn Succumbs at Isolation Hospital

With shocking suddenness the bright young life of Maida, Irene Fairbairn, was brought to a close at 12.30 a.m. to-day at the Isolation Hospital, where she was conveyed last night to undergo an operation resulting from the after effects of an attack of scarlet fever.

The little child who was only four years of age, was generally beloved for her bright sunny disposition, and the blow, has fallen especially heavy on her parents, who are prostrated with grief.

It appears that the deceased child had been suffering from scarlet fever at her home on the 4th line of Smith, near Fowlers Corners. She was thought to have been recovering nicely when it became apparent that an operation was necessary to remove a growth that had developed behind the ear.

The little tot never recovered from the effects of it however, but passed peacefully away.

Besides her sorrowing parents, Mr. and Mrs. Richard Fairbairn, there are left in the family two little sisters, who will keenly feel her departure.

The funeral has been arranged to take place to-morrow afternoon at two o'clock from the Isolation Hospital to Lakefield cemetery.

As far as is known this is the first death that has occurred at the Isolation Hospital since it's opening.

WHY THE DUST CAN'T BE LAID

City Officials in a Dilemma as to Streets

Complaints about the dust from citizens have been coming in thick and fast, but the members of the Board of Works say that the peculiar weather conditions are responsible for the inability to cope with the evil. The cold each night, freezing up the muck on the roadway, makes it impossible to do much to the roads, which are dusty only in spots.

The Board of Works is having the streets cleaned, and as they thaw out a sweeper will clean away all superfluous dirt, so that the oiling will not make a greasy mass when it is applied. The oil is not here yet, and watering cannot be resorted to, because no watering contracts have been let, or authorized by the Council.

Warmer weather will enable the city officials to get the streets in good condition.

To Rent

Pasture Farm of 240 Acres on Clear Lake, Township of Smith. Apply

The Dickson Co.
163 Hunter St., Peterborough
1d2w

SHERIFF'S SALE OF LANDS

Under and by virtue of a writ of FIERI FACIAS issued out of His Majesty's High Court of Justice, and to me directed and delivered, against the lands of Albert Wellington Tamblin, in an action wherein Emma H. Campbell is plaintiff and Albert Wellington Tamblin is defendant.

I have seized and taken in execution, and will offer for sale at my office in the Court House, Peterborough, on Friday, the 12th day of May, A.D., 1911, at ten o'clock a.m., all the right, title, interest and equity of redemption of the above-named defendant Albert Wellington Tamblin, in, to and out of all and singular that certain parcel or tract of land and premises situate, lying and being in the City of Peterborough, in the County of Peterborough, and being composed of Lot Number Nineteen, south of Edinburg Street and west of George Street, in the said City of Peterborough.

JAMES A. HALL,
Sheriff, County of Peterborough.
Sheriff's Office, Peterborough Jan. 30th, 1911. 6d

A Gift That Only You Can Give

What would be better than a Portrait of Yourself? The kind we make? Come now before the rush and let us have the order. We are prepared to give you the best your money can buy.

Louis Mendel

STUDIO — 374½ George Street, East Side
The only Studio on George St.

15 Days' Removal Sale

THE CANADIAN FURNISHING HOUSE

is going to move by April 15th, to 311 George street, opposite Customs House, and offers everything in the store at the lowest prices. Don't put off selecting your spring apparel. The woman with a limited sum of money, and a desire to select stylish new spring apparel, need not hesitate in coming to me for a charge account. The small payments asked and, the fair treatment you receive here, have built this business to its present supremacy. Come, make your selection and open your credit account.

Spring Display for Easter of Women's Suits, Coats, Dresses, Waists & Millinery

This store is in a position to fit you out from your Easter hat to your well shod foot. Call and see the newest styles and select whatever you desire on my easy credit terms.

Ladies' Suits from..........$11 to $35
Ladies' Coats from..........$8 to $20
Ladies' Skirts..............$2 to $12.50
Ladies' Waists..............75c to $5.50
Men's Suits.................$10 to $25
Men's Spring Overcoats...$8.50 to $15
Men's Pants.................$1.75 to $4.50

Housefurnishings—Linoleum, Square Rugs and Tapestry and Lace Curtains in the best quality.

CASH OR CREDIT
CANADIAN FURNISHING HOUSE
The Best Credit Clothiers in the City.

A Great Pre-Easter Week
— of —
GLORIOUS BARGAINS

in the Wall Paper and Crockery section. Carloads of new and desirable Wall Papers, mostly at half usual prices.

10 patterns of glimmer and gilt Wall Paper with 9 or 18 in. borders and ceilings to match. Ground color in any desirable shade. Suitable for any room or hall. Price this week per roll.......... **5c**

62 patterns (assorted makes) of Wall Papers. English, French, American and German,

298 rolls English Washable Papers, also calendered finish Wall Papers clearing at..... **14c**

162 French and German Wall Papers, some with borders, enough of a kind to do any room up to 20 rolls of a kind, regular price from 25c to 50c per roll. This week..... **9c**

480 rolls Wall Papers, American make, 6 patterns in silk finish, others traced with gold and some in plain finish, all good designs, Choice per roll........... **15c**

Crockery Section

16 China Dinner and Tea sets, Limoges decoration, consisting of:

12 Plates, 8 in.
12 " 7 in.
12 " 6 in.
12 " 5 in.
12 Cups and Saucers
12 Fruit Dishes
2 Vegetable Dishes
1 Gravy Boat
1 Cream Jug
1 Bowl
2 Platters
1 Sugar Bowl
1 Pickle
1 Fruit Bowl

$12.65

We expect to have a big week's selling and you may as well share to your own advantage as it is not every week that such opportunities present themselves at

262 Queen W. TORONTO | **Routley's** | 379 George-st. PETERBORO

The Value of Telephone Service

is in the Number of People you can reach, and the Number who can reach you on the whole System.

BELL SERVICE IS UNIVERSAL.

1375 Subscribers to the Peterboro Exchange.
165,000 Stations in Ontario and Quebec.

Present rate of increase greater than ever before.

You cannot afford to be without a Bell Telephone Connection.

PRIVATE BRANCH EXCHANGE.

The Modern System of Intercommunication and Expert Distribution of Telephone Business.

WHY RECIPROCITY WON'T BENEFIT FARMERS

Ottawa, April 12.—The resumption of the reciprocity debate on Wednesday produced a remarkably interesting discussion on the proposal from a farmer of Eastern Canada. Mr. George Bradbury opposed it as a Westerner. Mr. Ralph Smith, the Liberal who spoke, said one or two things which should interest farmers extremely.

STARTING DOWN EAST.

Let us begin with Eastern Canada and Andrew Broder, and, eliminating the merely debating portions of his speech, examine the arguments which he brought to bear on the proposal.

FOUR LARGE INDUSTRIES HURT

"How is the farmer in Ontario to be affected?" he asked. "It will affect four large industries adversely:

"1. The hog market.
"2. The horse market.
"3. The egg market.
"4. The apple market.

"These are four principal products of Ontario and Quebec. There are others, but these I will deal with.

THE HOG MARKET.

"Why do I say that it will affect the hog market?

"There are in the United States 49,000,000 hogs, and there are something less than 3,000,000 in Canada. That is 16 to 1, and it is worse than Bryan's. I intend to make a comparison of the average price for five years in Montreal and Chicago. Some people take Buffalo, but it is not a centre compared with Chicago, which is the principal centre for hogs. Here are the yearly average prices of the hogs for five years in Montreal and Chicago—

Year.	Chicago.	Montreal.
1906	$6.20	$7.77
1907	6.10	7.43
1908	5.70	7.10
1909	7.35	8.64
1910	8.90	9.60
Average for the five years	$6.85	$8.10

16 AMERICAN TO 1 CANADIAN HOG

"I shall take the average in another way. They have 16 hogs to our one. Hogs in the slaughter houses in the United States and Canada average a little more than 200 pounds each, we will say 200 pounds, and they are 16 hogs ahead. Their 16 hogs at $6.85 a hundred-weight will each be worth $13.70, while our one at $8.10 will be worth $16.20. Striking an average for 17 hogs you will have a loss to the Canadian farmer of $1.18 per hundredweight. In other words a loss of $2 36 per hog taking a five years' average for these two places. No man will pretend to say that the Canadian one hog will control the market, that would not be reasonable. The 16 hogs will decide what the market price shall be.

THE PACKING INDUSTRY.

"Previous to 1891, we had only four packers in this country, excepting some small ones who bought hogs in the fall from the farmers, and for a short time packed pork. We had Davies' at Toronto, Fearman's at Hamilton, and the Ingersoll packing house. Now, we have packing factories established from the Atlantic to the Pacific. Up to 1892 many hogs were brought in in bond and killed in the packing houses because they could not get a continuous supply in Canada.

BARLEY AND HOGS.

"When the United States put a duty of 20 cents a bushel on barley the effect was virtually to shut our barley out of the United States. What occurred? Coincident with this fact grew up a larger supply of hogs in Canada and our packing houses had a continuous supply. The feeding of the barley to the pork instead of shipping it gave better results, and has increased the hog product of this country. I have here a statement showing the average delivery of hogs at inspected packing houses during last year, 1910, which shows how continuous the supply was:

January	112,814
February	75,088
March	116,574
April	106,995
May	107,263
June	163,082
July	93,017
August	79,263
September	108,926
October	142,847
November	147,504
December	138,898
Total	1,332,211

"That is a very important matter in the interests of the industry, a continuous supply of hogs. That has grown out of the fact that we have raised a great deal of barley, but instead of exporting it we have fed it to hogs and given the finished product, so far as the farmer is concerned, to the factories of the country and we made more money. I need not refer to the exports of meat which have been falling off to some extent owing to the larger consumption of hog products in the western country.

CHANGES IN BARLEY.

"I do not look upon that question of barley as of much interest to the Provinces of Ontario and Quebec. We will never become the producers of that malt barley which they sought after a few years ago. That is a strong statement to make, but I wish to show why I make it.

MALTING CENTRE HAS MOVED WEST.

"New York State used to be the great malting centre of the United States, but that centre has moved to Chicago, Milwaukee and Minneapolis. That western country has come to be the finest barley producing country in the world and grows the largest barley crop in the United States. Thus we have lost our position in that respect and cannot regain it. The value of barley in the State of New York has fallen from $9,000,000 to $7,000,000, and the whole business has been transferred to the western states, which formerly was done in New York. So that whatever effect this agreement might have on the western provinces it will not have the effect in Canada which some people think it will. Besides if a policy which encourages people to ship out their raw product is not the proper policy, why revert to it?

THE HORSE MARKET.

"What about horses?

"There are 21,000,000 horses in the United States. There are 12 states lying along either side of the Mississippi river which are adjacent to our western country, and in those 12 states, one-quarter of the whole United States in number, you find 11,600,000 horses. Does any one pretend to say that our western market, which is our best market for heavy horses will not be supplied from those states?

THE EGG MARKET.

"A good deal has been said about eggs. The consumer will get from the American jobber a good deal of inferior produce as compared with that which he has at home. Are these eggs that are being shipped in from Chicago the kind of food that our consumer wants?"

SOME AMERICAN ASPECTS.

On the more general aspects of farming, Mr. Brodeur observed:

"The United States, with their enormous acreage, have only improved 50 per cent. of their farm acreage. But is what the limit of their farm acreage? Why, we have no idea of that limit. This country is producing wheat 13 bushels to the acre. The crop in England is 33 bushels to the acre. Now the United States have increased their product per acre about a bushel in the last eight years. If they would adopt scientific farming and a proper agricultural system, then they could double their product which would give 26 bushels per acre, and still be seven bushels per acre less than England, and they would then export 700,000,000 bushels of wheat."

PRICES OF BEEF AND PORK.

Mr. Borden noted that it would be easy for the United States by adopting improved methods of agriculture greatly to increase their corn crop. This, he said, would cheapen beef. He continued: "Pork in Chicago, the day before yesterday—there was no quotation yesterday, being a holiday—was $15.70 for May pork a barrel, while mess pork in Montreal was $23 a barrel.

WHEAT AND THE MILLING INDUSTRY.

Turning to wheat he said:—"What will be the effect of transferring our milling interests to Minneapolis and other points in the American northwest? It means that the shorts and bran will be sent to the to the western states instead of being sent east as at present. You can ship the bran on the wheat, but you cannot ship it in bulk after it has gone to the grindstone. These things affect our people, and we ought to deal with them in a common sense way."

There Is Only One
"Bromo Quinine"
That is
Laxative Bromo Quinine
USED THE WORLD OVER TO CURE A COLD IN ONE DAY.
Always remember the full name. Look for this signature on every box. 25c. E. W. Grove

Montreal Regiments to Camp.

Montreal, April 12.—It was definitely stated yesterday that the officers and forces of all the city infantry and cavalry regiments will be ordered in camp this summer at Farnham, while the artillery will go to Petewawa.

The infantry and horse will leave Montreal on the evening of Thursday, June 15, and remain in camp for three days. The authorities claim that a regular camp for at least three days is badly needed, and that the men will only lose practically a day and a half, as the camping days fall on Friday, Saturday and Sunday. The Government will pay all expenses. It is likely that next year six days of camp will be asked.

The Jardine Case.

Goderich, April 12.—Late yesterday afternoon the grand jury, in the trial of Edward Jardine, charged with the murder of Lizzie Anderson, returned a true bill of murder, and the trial will proceed to-day. Justice Falconbridge intimated that the case must proceed with all speed, and it is probable that a sitting will be held on Good Friday. George Tate Blackstock will prosecute and L. E. Daniels will defend.

The rumor of a confession will not down. It was mentioned by the judge in his address, and a lawyer declares that he knows that such a statement was obtained.

The trial of George Vanstone for the murder of his son will not take long. It is expected that he will be sent to an asylum.

A Likely Candidate.

Kingston, April 12.—Frederick Ferguson, of Inversary, is mentioned as a likely Liberal candidate for the Provincial Legislature from the County of Frontenac.

Poolrooms Must Close.

Kingston, April 12.—The City Council have voted to close the poolrooms at 11 o'clock each night, because of gambling.

LINEUP FOR GAME WITH WEST END

Basketball at Y.M.C.A. Gym Good Friday Night

The local Y.M.C.A. basketball team is practicing hard for their game Good Friday night with the Toronto West End Y.M.C.A. junior champs. This game certainly will be a good exhibition of fast basketball. The following is the lineup:—

Peterborough—Hastie, Nicholls, forwards; Wallace, centre; Hanwell, Fitzgerald, defence.

West End Y.M.C.A.—Moriarity, Montgomery, defence; Graham or Witheridge, centre; Aldred and Garrett, forwards.

The public schools are interested in the tug-of-war contest which will be for the city championship. Central, South Central and East City schools have already entered teams.

Other attractions will be added to the night's entertainment. That the public is interested in this line of sport is shown by the advance sale of tickets, which are being sold by the boys, or can be purchased at the Association.

To-morrow night at the Y.M.C.A. will be Peterborough Canoe Co. night, when the employees of that factory will put on the program. It will consist of tug-of-war, bowling and billiards. A basketball game will also be played by the Junior leaders and P.C.I. seconds.

LANG'S CHANCE TO SHOW THEM

Toronto Welterweight Matched With Kennedy of New York

Toronto Star—Ever since Hilliard Lang, the crack Toronto welter, has been in the pro. game he has complained that he has always had to give away from seven to twenty pounds weight in his bouts. He will not have that complaint to make in his next bout, which will be the star bout for the opening of the Olympic Club on April 28.

To-day he signed articles with T. F. Ryan to meet Jack Kennedy, a New York welter of considerable class, and now Torontonians will have a chance to see what he will do with a good, aggressive boy of his own weight.

Kennedy has boxed such men as Paul Bowser, Jack Denning, "Knockout" Brown of Chicago, whom Lang bested in Winnipeg; Joe Stein, of Philadelphia; Billie West, of New York; Dan Savage, Jack Nelson, and has put away Jack Curly, Benny Franklin, Harry Stone, Johnnie Waltz and holds newspaper decisions, Dixie Kid (twice), Dixo Brown, Bill Hurley, Harry Temple, Harry Mansfield, Kid Williams, Australia Ted Nelson, welterweight champion of Australia, Fighting Dick Nelson and Tommy Quill. Kennedy is a rushing two-handed man, and just the man to wake Lang up and make him show something.

Tommy Burns wanted to take Lang west with him last night when he headed for Calgary.

BASEBALL

They're drawing near, they're almost here, the days that kids all love so dear, the days that old kids pause and look back to the times when slate and book were placed away, while they framed up a baseball fray. And now once more the mask and bat, the nickle ball—they're dear at that—are seen again; the youths choose up, perhaps they fight, none want the job of playing right; one wants to play at second base, another wants first chance to lace a shoot—be first to score, and then he wants to bat some more.

Cy Young recently celebrated his forty-fourth birthday. This patriarch among baseball players is a living example of what clean living can do to the athlete. Young is still drawing a salary in the major league at an age when the average ball player has been retired ten years. It is an exception when a ball player is still in the fast set at the age of 34. Most of them start to fade after the thirty-year mark and go to the minors in a season or two.

Young's arm, however, doesn't seem to wear out. In all the twenty-two years that he has pitched baseball he really has had only one bad year. Last year he won seven games and lost ten, which is far below his normal clip.

Friends insist that last year's record was not proof that the veteran was finally yielding to nature, but that he was simply having an off-season like all other pitchers, including men like Joss and Walsh, whom nobody would admit are passed simply because they had bad seasons in 1910.

Old Cy will come back, they declare. His good habits and healthful environment on his farm in Ohio will let him do what is impossible for most others. It would be a crowning effort for the veteran to repeat some of his performances of other years for Cleveland this season.

FOOTBALL

The following players of All Saints' Football Club are asked to meet at the post office on Friday morning at 9.30 to go to Warsaw for their game with the Warsaw Midland League team—Marratiby, Ruse, Robinson, Farr, Dudley, Bell, Willis, Hildreth, Abbott, Dawson and Downs.

Electric Restorer for Men
Phosphonol restores every nerve in the body to its proper tension; restores vim and vitality. Premature decay and all sexual weakness averted at once. Phosphonol will make you a new man. Price $3 a box, or two for $5. Mailed to any address. The Scobell Drug Co., St. Catharines, Ont.

THE ONTARIO CONSOLIDATED MINES, Limited.
AUTHORIZED CAPITAL $850,000.00 — PAR VALUE OF SHARES 25c EACH
10 acres in the richest part of Cobalt, the world's most famous Silver Field. 4 acres prospected, showing 6 well defined calcite veins. Shaft 60 feet deep and all necessary buildings on property.
Write for prospectus, maps and special letter.
APPLICATIONS FOR STOCK FILLED IN ORDER OF RECEIPT.
FOR FURTHER PARTICULARS APPLY
MERSON & CO.
Members Standard Stock and Mining Exchange
16 KING ST. WEST, TORONTO, CANADA.

Indians on Verge of Starvation.

Winnipeg, April 12.—Indians in the Hudson Bay district are almost on the verge of starvation, and have had to be assisted by the Hudson Bay officials. The terribly severe winter, with the scarcity of furs in the region around Churchill, Nelson and Trout Lake, is assigned for the state of affairs by Rev. H. T. Wright of Nelson, who with Rev. Mr. Godsell, from Trout Lake, came in from the bay and have arrived in the city.

Restitution of $1,200,000.

New York, April 12.—The U. S. Government has received from Duveen Brothers, art dealers of New York, London, and Paris, $1,200,000 in full settlement of claims against the firm for undervaluations of imports. The sum was paid in cash at the sub-treasury. It will not stop the criminal actions pending against the firm.

BUCKLEY HATS
All good hat stores sell them. Price $2.50
The Hat with a Real Guarantee

LUMBER
And builders' materials of all kinds—Shingles, Scantlings, Joist and Bill Stuff—Mouldings, Casings and Base and all kinds of finish. Boxes and Box Shooks.
ALF. McDONALD ESTATE
Point St. Charles Mills

Porcupine
Full information on any Stock sent on request.
ORDERS CAREFULLY EXECUTED
WARREN, GZOWSKI & CO.
Members Toronto Stock Exchange
Traders' Bank Bdg. TORONTO. 25 Broad St. NEW YORK

Bicycle Talk
IT PAYS YOU
To have your wheel cleaned and overhauled as dust and grit makes hard work of wheeling and soon destroys the bearings. See our line of new and re-built wheels.
MILLARD'S
BICYCLE SHOP
Hunter St., near Aylmer. Phone 1256

EAST CITY
COAL
And Wood Yard
MAIN OFFICE—111 Hunter Street East
Phone 96
All sizes of the best mined Coal delivered promptly to all parts of the city. Terms strictly cash.
$7.50 Per Ton
Hardwood, $6.00 per cord. Best Mixed Wood, $4.50 per cord. First class Tamarac
WEIR & O'BRIEN
ARCH. WEIR JAMES O'BRIEN

ORDER NOW
The STANDARD ANTHRACITE D. L. & W
SCRANTON COAL
$7.50 Per Ton
The Standard Anthracite at standard price Builders' Supplies. British Columbia Shingles.
Hardwood $6.00 per cord. Firstclass Mixed Wood $4.50 cord. Cutting and Splitting extra.
R. Hicks & Co
248 MURRAY STREET

THE GENUINE ALWAYS SUPERIOR TO THE IMITATION

The experienced buyer never permits the shrewd merchant to convince him that an imitation is superior to the genuine advertised article. In refusing a substitute he protects himself and the manufacturers who have expended enormous sums in giving the public information regarding their products.

Advertised articles have stood the test of public approval on their merits and materials embracing their make-up. The mere fact that they are imitated is competent testimony of their worth.

You are safe in rejecting the article offered as "just as good."

Counter Sales Books
THE REVIEW has arranged with the manufacturers to supply
Counter Check Sales Book
for grocers, dry goods, clothing, and all branches of business.
Samples on view and prices. Phone your wants and they will have prompt attention.
Prices the lowest, the makers having exceptional facilities for this class of work.
REVIEW PRINTING. CO.
177 Hunter-st.
Phone 189

Deathly Cramps, Stomach was Bloated

A Bad Case That Proves Cramps and Stomach Disorders are Cured Fast by Nerviline.

"The distress I suffered from cramps last summer was so severe I thought it meant death," writes P. R. Emerson, of Guys Hill, P. O. "I was doubled up with pain and in such bad shape I couldn't walk a hundred feet. I remembered having Nerviline on hand and took half a teaspoonful in sweetened water. In five minutes I was well and my stomach derangements disappeared entirely."

NERVILINE AN INSTANT RELIEF

For cramps, flatulence, diarrhoea and disorders of the stomach and bowels, Nerviline knows no equal—one million bottles used every year—fifty years on the market, that's proof enough of its merit. Large bottles, 50c., trial size, 25c. All dealers or The Catarrhozone Company, Kingston, Ont.

IN MEMORIAN

In loving memory of Mrs. Pennington Alexander, who "went home" Feb. 27th, 1911, aged 95

Grandma, you answered the Father's call,
For which you waited long;
You have entered the Golden Gates
And joined the angel throng.

Your friends will always miss you,
But our loss is your great gain.
Earthly cares are gone forever,
And you are free from pain.

We all know that you are happy,
Safe in the Shepherds' fold;
Joy was written on your face,
As you lay so still and cold.

We feel your presence around us,
Though your face cannot be seen,
And always in our hearts
We will keep your memory gseen.

You were always so unselfish,
And you bravely bore the pain,
Of hours of untold suffering
On the couch where you have lain.

In your lowly bed we leave you,
Taking your peaceful rest,
Though it is hard to lose you,
Yet God knows best.

A FRIEND.

KEENE FARMERS ARE PLOUGHING

Basket Social To be Held at Town Hall

Special Correspondence.

Keene, April 11.—D. McGregor, of Toronto, was in the village on Sunday last.

William Campbell, son of William Campbell, postmaster, is home on a visit at present.

T. Stillman is moving from our village to Havelock.

John Drummond is preparing to commence a tinsmith business in our village. We wish him every success in the enterprise.

Several farmers in this vicinity have commenced plowing their land.

Miss Annie and Clara Hore depart for the west on Thursday.

A large number of fish have been hooked through the ice on Rice Lake during the past two weeks.

Mushrats are very plentiful this spring and trappers are very busy at present in the marshes

We are glad to see George McIntyre, who underwent an operation three weeks ago, is able to walk around again.

A basket social is to be held in the town hall on Wednesday night, the 19th, under the auspices of the Epworth League of the Methodist church of this place. A very enjoyable time is anticipated, as a good program is being prepared for the occasion.

The roads in and around Keene are in first-class condition at present for travelling on.

Another stretch of cement sidewalk is to be laid on our streets, which will be a benefit to pedestrians.

The town hall here is to be reshingled.

A christy stiff hat was found on the verandah of one of our citizens on Sunday morning last. The owner can have it by calling at the gate and proving property, with a promise to shy clear of that verandah in the future.

HOW'S THIS

We offer one hundred dollars reward for any case of Catarrh that cannot be cured by Hall's Catarrh Cure.

F. J. CHENEY & CO.,
Toledo, Ohio.

We, the undersigned, have known F. J. Cheney for the last 15 years, and believe him perfectly honorable in all business transactions and financially able to carry out any obligations made by his firm.

WALDING, KINNAN & MARVIN,
Wholesale Druggists, Toledo.

Hall's Catarrh Cure is taken internally, acting directly upon the blood and mucuous surfaces of the system. Testimonials sent free. Price 75 cts. per bottle. Sold by all Druggists.

Take Hall's Family Pills for constipation.

Vote for the Tire Company By-law on April 25, and g.v. Peterborough another boost onward and upward.

The Hamilton bakers have advanced the price of bread from five to six cents a loaf.

ALFALFA WILL BRING MORE PROSPERITY TO THE FARMERS

Peterborough County Men Tell of Experiences by Which They Benefited in Alfalfa Usage.

How about the prosperity of our Peterborough county farmers? Are they prosperous? Are they as prosperous as they should be? A local farmer on Saturday last said there was not much money in farming. His was a grave case. Last year his oats yielded 20 bushels to the acre, and these are selling on the local market at 35 cents a bushel. Not much money in that to be sure! Unless he does better on other crops that man will soon have to quit the farming business. How would it be if he would

The alfalfa crop as has been shown in these columns recently, is thoroughly adapted to Peterborough county soils. It yields abundantly and it has possibilities of vastly increasing the prosperity of our local farmers if they will but grow it and grow it abundantly. Scores and scores of Peterborough county farmers will this year sow alfalfa for the first time, thanks to the organized campaign that has been conducted here, in this county, in regard to this great crop.

More valuable information in regard to alfalfa locally was brought out last week at a special alfalfa meeting of the Central Smith Farmers' Club. After listening to what Mr. G. F. Marsh and Mr. Chas. C. Nixon, of Peterboro, had to say about alfalfa in their addresses, several of the club members gave their experience with alfalfa. Mr. Wm. Scott, son of Mr. R. Scott of the 5th line of Smith told how they had fed their horses on alfalfa hay last fall and worked them for over a month on alfalfa hay alone without grain. The horses worked well and while they did not get fat, they maintained their condition on the alfalfa alone.

FEEDS ALFALFA TO HORSES

Speaking of how to feed alfalfa to horses, Mr. Scott said, "When feeding alfalfa to horses we need to be careful not to feed too much. We would not think of filling a horse's manger with bran; why should we do it with alfalfa, which is nearly as rich as bran." Mr. Scott told of a neighbor Mr. P. Westlake, who had an acre of alfalfa last year and on one occasion after feeding his horses oats, he placed some alfalfa hay in their mangers. The horses left off eating the oats for the alfalfa hay

Mr. Alex. McGregor of Central Smith has had a considerable experience with alfalfa and in regard to it he said: "Alfalfa hay will give results as good as June grass. I have a considerable acreage seeded to alfalfa and I intend to sow more this spring. When I have alfalfa hay, corn ensilage and a few roots I want nothing better for my cows and I can get along nicely and secure large yields of milk without feeding grain or chop when I have these three feeds'

WILL HAVE LARGE ACREAGE

Mr J. K. Moore, when called on for his experience with alfalfa stated that they had already 19 acres of it and that they were going to sow 10 acres more to alfalfa this spring. He stated that alfalfa was great feed and they wished they had more of it. His son, Mr Charlie Moore, told of one of their horses that had been stalked up in the legs and they had cleaned it out without giving it a ball. They simply fed the horse alfalfa hay. They had found alfalfa hay to be good for the horses, splendid for the cattle and also that it was relished by their pigs.

A pen of weanlings pigs, Mr. Moore said, would eat a large handful of alfalfa at each feeding.

Our farmers who will sow alfalfa seed according to the most approved practice, are practically certain of a good stand. They are equally certain of a yield of at least three tons of alfalfa hay per acre. They are quite certain of securing at least four tons and in a good season and on favorable soil, they ought to secure five tons and it may be more per acre. Alfalfa hay being approximately as good as bran, bran selling as it does for $22 a ton, every Peterborough farmer who is alive to his possibilities of making his farm more money will grow alfalfa this year.

A BALANCED RATION

Alnson Groh, the Prize-Winning farmer of Waterloo county, who was through this section on Institute work this past winter writes that it is folly for a farmer to grow grain to balance rations when alfalfa furnishes a balanced ration with less work and less expense. "Alfalfa," said Mr. Grok, "draws that most expensive of fertilizers, nitrogen, from the air. From away down in the sub soil, where the roots of ordinary crops never reach, it brings to the surface a supply of potash and phosphoric acid. And alfalfa kills weeds. It is cut so often during the summer that no weeds ever get a chance to slower."

Our readers are again reminded of the special Alfalfa competition, which has been arranged for the benefit of the farmers of this county. Those who sow alfalfa and enter the competition may have the advantage, without cost to them, of practical instruction in regard to the cultivation and mehtods of seeding and handling the crop. All intending alfalfa growers should communicate with the secretary of the Alfalfa Competition, care of Farm and Dairy, Peterborough, Ont.

Parisian Sage is the World's Greatest Hair Grower and Beautifier

Men, women and children are delighted with Parisian Sage this wonderful hair tonic and dressing.

Giroux Mfg. Co. of Fort Erie, Canadian makers of Parisian Sage, are making a very liberal proposition to the readers of this paper.

They know, they are absolutely certain, that they have the only real hair grower, beautifier and dandruff germ destroyer on the market to-day and knowing this they have requested Wm. Madill to state to every reader of this paper that he guarantees Parisian Sage to remove every trace of dandruff, to stop falling hair and itching scalp, or money back.

Every one who reads this important announcement should know that Parisian Sage makes hair grow, not only abundantly but gives it that lustrous appearance that all desire.

Women will find Parisian Sage a most refreshing and ideal hair dressing, free from stickiness or grease. Large bottle 50 cents at Wm. Madill's and druggists everywhere or postpaid from the proprietors on receipt of price.

The girl with the Auburn hair is on every package of Parisian Sage and this trade mark safeguards you against substitutes. Remember there is no other Hair Tonic nearly as good.

COUNTRY NEWS

Items From Campbellcroft and Garden Hill

CAMPBELLCROFT.

Special Correspondence.

Campbellcroft, April 11.—W. B. Campbell was in Port Hope last Saturday, as was also our popular station agent, Alex. Allison.

Harold Elliott, of Durham's greatest stores, is taking a vacation.

Miss Mary Allison is in Lindsay with friends.

Mr. Will Allison, G.T. fireman, of Lindsay, is holidaying at his home.

Walter Bruce started on Monday for a trip to the coast.

Mr. Joe Toms went to Redvers, Sask., last Tuesday.

Fred Campbell wears a pleasant smile since getting his bride comfortably settled in the brick. Congratulations, Fred.

We are pleased to hear Mrs. Will Crews is recovering from her recent illness.

Mr. Brooks, of Peterborough, was a visitor with Mrs. Woods last week.

Mrs. Andy Smith and Miss Laura left for Toronto last Thursday enroute on Monday for their home in Sask.

Mrs. Wm. Dickson, of Bewdley, visited our town last week.

Master Robert Brodie, of Garden Hill, is a visitor with Mrs. Henry Hanna, his aunt.

GARDEN HILL.

Mrs. Beatty and Miss Trill are both laid up with la grippe.

Wilfrid Jones shipped a carload of effects last week to Swift Current, and intends following this week with his mother.

Miss Louisa Putts, of Elizabethville, started for Swift Current with Mrs. Donaldson this week.

Mrs. Donaldson was a guest at Mrs. Fred Little's and Mrs. Alex. Hamill's last week.

H. B. Lawson and bride were visitors at Dr. Beatty's last week.

[illegible] has moved to the farm lately vacated by Tom Bell, and Mr. Bell has moved to the old Chambers farm, Perrytown Crossing.

Mr. James Armstrong has moved to his farm lately purchased in Ida, Cavan.

Stewart Dean and Henry Smith are recent purchasers of the Wm. Campbell farm.

SPRINGVILLE

Mr. Tolbert Bothwell left last week for Regina.

Mr. and Mrs. E. Lawrence were the guests of Mr. G. Atchison on Sunday.

We are pleased to see Mr. Bruce Elliott out again after an attack of rheumatism.

Dr. Marsh preached two excellent sermons on Sunday in the morning from "Watchman what of the night" and in the evening from Prov. 23, 29.

Mr. O'Hara and family have moved into the house vacated by Mr. Trew.

NOTHING MUCH IN SCUGOGVILLE

Prospects Not Very Bright for Ball Team

Mr. Dick Burler received a telegram yesterday afternoon from Mr. J. J. Dorris, of Peterborough, asking that a representative be sent to the electric city on Friday to attend the annual meeting of the Midland League. Under present conditions Lindsay is not very well equipped with material of the Midland League calibre, but nevertheless a team may be entered providing the league is composed of home brews. After Friday's meeting Lnidsay baseball sports will be in a position to decide.—Warder.

BEAUTIFUL EYES

are made beautiful by long, silky lashes, and well defined, lustrous brows. Eyes, like diamonds, depend on their setting. The beauties of the face are lost if the eye brows are thin and scanty; and the lashes are short and lifeless. Parisian Lash Lustre grows beautiful, soft, silky lashes. It has done so for society women throughout Europe, and it comes here well recommended to do the same for you. Parisian Lash Lustre is not a dye or colorator, but a scientific preparation for beautifying the eye lashes and brows. Our guarantee goes with every box of Parisian Lash Lustre. A two weeks' treatment will bring beauty to your eyes that you have never before possessed. By mail, prepaid, in opal boxes, on receipt of price, fifty cents. B. V. Marion, sole distributer, Bridgeburg, Ont.

THE MARKETS

Latest Quotations in Grain, Dairy Products, Live Stock Etc.

Liverpool Wheat Futures Close Higher, Chicago Exchange Closed—Live Stock—Latest Quotations.

LIVERPOOL, April 11.—Market at opening was influenced by firmness of America yesterday, and closing strength in Buenos Ayres, and values were ¼d to ⅜d higher, and, following the opening, there was a further advance of ⅛d to ⅜d, with the principal strength in May, in which shorts were nervous. Receipts for three days were light, and cargoes in near positions were firmly held at 1½d to 3d advance, with foreign crop conditions less bearish. Spot markets firm, with an improved demand.

The Chicago Board of Trade was closed to-day, the judicial elections being held in the State of Illinois.

Winnipeg Options.

	Close.	Open.	High.	Low.	Close.
Wheat—					
May	90⅞	91	91⅜	90¾	91
July	92½	92½	93⅛	92⅜	92⅝
Oats—					
May	33⅝	33⅝	33¾	33¾	33¾
July	33⅞	34⅛	34⅞	34½	34⅝

Toronto Grain Market.

Wheat, bushel	$0 80 to	$0 83
Wheat, goose, bushel	0 78	....
Rye, bushel	0 70	....
Barley, bushel	0 70	....
Oats, bushel	0 38	0 39
Buckwheat, bushel	0 48	0 50
Peas, bushel	0 78	0 80

Toronto Dairy Market.

Butter, store lots	0 17	0 19
Butter, separator, dairy, lb.	0 23	0 24
Butter, creamery, lb. rolls	0 26	0 28
Butter, creamery, solids	0 24	0 25
Eggs, new-laid	0 18	....
Cheese, lb.	0 13½	0 14
Honeycombs, dozen	2 50	....
Honey, extracted, lb.	0 10	0 11

Liverpool Grain and Produce.

LIVERPOOL, April 11.—Closing—Wheat—Spot dull; No. 2 red western winter, no stock. Futures quiet; May 6s 8¾d, July 6s 8¼d, Oct. 6s 7⅛d.

Flour—Winter patents dull, 27s.

Hops—In London (Pacific Coast), firm, £4 15s to £5 5s.

Montreal Grain and Produce.

MONTREAL, April 11.—There was a good inquiry from foreign buyers for Manitoba spring wheat at an advance in prices of 1½d to 3d, but even at this rise exporters stated that bids were 1c per bushel out of line. Cable advices on oats state that the advance in prices and in ocean freight rates has checked any further business, bids being 1½c per bushel out of line. In sympathy with the strength displayed in oats in Winnipeg, a stronger feeling prevailed here, and prices for Canadian westerns advanced ½c to ¾c per bushel. There was an improved demand for round lots, and a sale of 25,000 bushels of No. 2 Canadian western was made at 38¼c per bushel, ex-store, and 38c was bid for 150,000 bushels, but sellers were firm at 38½c. There was a fair inquiry from European sources for spring wheat flour, but, as all the bids did not meet millers' views, only a few sales were made. The local and country trade was quiet.

Oats—Canadian western, No. 2, 38¼c to 38½c, car lots, ex-store; extra No. 1 feed, 37¾c to 38c; No. 3 C.W., 37¼c to 37½c; No. 2 local white, 36c to 36½c; No. 3 local white, 35c to 35½c; No. 4 local white, 34c to 34½c.

Flour—Manitoba spring wheat patents, firsts, $5.30; seconds, $4.80; winter wheat patents, $4.50; strong bakers', $4.60; straight rollers, $4 to $4.25; in bags, $1.75 to $1.85.

Corn—American, No. 3 yellow, 59c to 59½c.

Dressed hogs—Abattoir, $9.75 to $10 per 100 lbs.

Beef—Plate, half-barrels, 100 lbs., $8.75; barrels, 200 lbs., $17; tierces, 300 lbs., $25.

Lard—Compound tierces, 375 lbs., 10¼c; boxes, 50 lbs. net (parchment lined), 10⅜c; tubs, 50 lbs. net, grained, two handles, 10½c; pails, wood, 20 lbs. net, 10⅝c; tin pails, 20 lbs. gross, 10c.

Pork—Heavy Canada short cut mess, barrels, 35 to 45 pieces, $22.50; half-barrels, $11.50; Canada short cut and back pork, 45 to 55 pieces, barrels, $23; Canada clear pork, barrels, 30 to 35 pieces, $21; bean pork, small pieces, but fat, barrels, $16.50.

Eggs—Fresh, 17c to 19c.

Cheese—Westerns, 11¼c to 11⅝c.

Butter—Choicest, 25c to 25½c; seconds, 23c to 24c.

CATTLE MARKETS.

Toronto Live Stock.

TORONTO, April 11.—The railways reported 83 cars of live stock at the City Yards, consisting of 1200 cattle, 1100 hogs, 650 sheep and lambs, 605 calves and 5 horses.

Butchers.

Prime picked lots, $5.80 to $6, and $5.65 to $5.70; medium, $5.20 to $5.40; common, light cattle, $4.80 to $5.15.

Stockers and Feeders.

C. Zeagman & Sons sold 14 stockers, 780 lbs. each, at $4.80, which is the only sale we heard of.

Milkers and Springers.

Milkers and springers sold at from $40 to $65, and one extra cow sold by Dunn & Levack brought $73.

Veal Calves.

Upwards of 700 calves were marketed to-day, which was the largest run of the season thus far. The result was that prices dropped about two cents per pound. The average price would be about $5 per cwt., and a range of $3 to $6.50 per cwt.

Sheep and Lambs.

Sheep, ewes, sold at $4 50 to $5 per cwt.; rams, $4 to $4.50; yearling lambs, $6.50 to $6.75; spring lambs, $3 to $6.50 each.

Hogs.

The hog market was weak, at $6.50 for selects, fed and watered at the market, and $6.30 to drovers for hogs f.o.b. cars at country points.

East Buffalo Cattle Market.

EAST BUFFALO, April 11.—Cattle—Receipts, 700 head; market dull and weak; prime steers, $6.40 to $6.50; butcher grades, $3 to $6.30.

Calves—Receipts, 250 head; market active and steady; cull to choice, $5 to $8.75.

Sheep and Lambs—Receipts, 8000 head; market very dull and weak; choice lambs, $6.50 to $6.60; cull to fair, $5 to $6.25; yearlings, $5.50 to $5.85; sheep, $3 to $5.15.

Hogs—Receipts, 1700 head; market slow and lower; yorkers, $6.75 to $6.80; pigs, $6.90; mixed, $6.60 to $6.70; heavy, $6.35 to $6.50; rough, $5.50 to $5.75; stags, $4.75 to $5.

New York Live Stock.

NEW YORK, April 11.—Beeves—Receipts 1840, all for slaughter. Nothing doing; feeling weak.

Calves—Receipts 155 head; none for sale; nominally steady.

Sheep and lambs—Receipts 4900 head. Sheep nominally steady; lambs 10c lower. Prime unshorn lambs, $6.75; good clipped, $5.60; Maryland springers, $5.50.

Hogs—Receipts 2540; nominally steady at $6.75 to $7.25.

Chicago Live Stock.

CHICAGO, April 11.—Hogs—Receipts, 14,000; market steady; mixed and butchers, $6.15 to $6.55; good, heavy, $5.85 to $6.40; rough, heavy, $5.85 to $6.10; light, $6.25 to $6.70; pigs, $6.25 to $6.70.

Cattle—Receipts, 2000; market slow; beeves, $5.15 to $6.70; cows and heifers, $2.60 to $5.80; stockers and feeders, $4 to $5.70; Texans, $4 to $5.70; calves, $5 to $6.75.

Sheep and Lambs—Receipts, 14,000; market steady; native, $3 to $4.85; western, $3.15 to $5; lambs, $4.75 to $6.30; western, $4.75 to $6.30.

TO CURE A COLD IN ONE DAY
Take LAXATIVE BROMO Quinine Tablets. Druggists refund money if it fails to cure. E. W. GROVE'S signature is on each box. 25c.

Real Estate Chances

BARBER SHOP for sale at a bargain, less than two-thirds its value. Must be sold at once.

Also a flourishing BUTCHER BUSINESS at a bargain.

An up-to-date GROCERY BUSINESS, good stock, central.

A good PIANO, slightly used, at a bargain

Also high grade

Newcombe Pianos

for sale at close prices and easy terms.

You can also secure a HOME at a close price and easy terms.

As we have a large list of good property for sale, we can place you in any part of the city. Call and see our list.

TAYLOR & WOOD
390 Water Street.

A fine nest of coons was found by a Westover man while cutting wood.

It is proposed to transform the Imperial Hotel, Guelph, into three stores.

Tenders are being asked for the erection of a new public school in Sunderland.

Personally Conducted Tours

to Cuba, Europe, Mediterranean, Panama, Orient, South and Central America, Mexico, Alaska, and around the world. Particular attention is called to the coronation tour to England, also the National Education Association tour to San Francisco. Full particulars from A. E. Duff, District Passenger Agent, Grand Trunk Railway System, Toronto, or I. N. Gordon, St. Catharines, Ont.

PLUMBING

HOT WATER, STEAM and HOT AIR HEATING

GALVANIZED IRON WORK, ROOFING and EAVETROUGHING

We are continuing this part of our business at our new premises, corner of Simcoe and Bethune Streets.

Phone 88.

ESTIMATES GIVEN ON ALL CONTRACT WORK.

Adam Hall
LIMITED

W. & A. KINGDON

Painters, Paper Hangers, Gilders Glass Embossers and General House and Church Decorators

All work guaranteed and executed with despatch. Our charges are moderate and we only use the best materials.

Estimates cheerfully furnished.

Address 762 Water St. Phone 1140

Coal Results

¶ We sell the very best quality of hard coal, as good as we know how to buy.

¶ Are you getting results from the coal you are now using? Are you sure it is good? Are you burning it the right way?

¶ There is a deal of difference in how you handle the range or furnace. Our long experience tells us that fact, and we are ready to advise any in doubt as to the best way to make use of coal as fuel.

$7.50 Per Ton

THE PETERBORO FUEL & CARTAGE
LIMITED

162 Charlotte-St. Telephones—(Bell 261 270. (Machine)—270.
134 Alymer-St. Tel. Bell 302

Jos. Foster, of Bruce, sold a heavy draft gelding eight months old for $125.

A factory for the manufacture of clothing may be started in Seaforth shortly.

"HOTEL LENOX" BUFFALO N. Y.

FIREPROOF THROUGHOUT

MODERN HIGHEST GRADE UNEXCELLED SERVICE.

Patrons may take Taxicabs or carriages from Depots or Steamboat Landings direct to hotel, charging same to THE LENOX.

EUROPEAN PLAN
$1.50 per day and up

Attractive Restaurant Prices.

When in Buffalo stop at THE LENOX The accommodations and service are sure to please.

C. A. MINER, Mgr

A Want Ad in The Daily Review

will find the right worker for that job. For the work-seekers who are versed and practised in "nowadays ways" of doing things are sure to turn FIRST to the offers of employment found in THE DAILY REVIEW, "which is why" an employer is enabled to choose the BEST man or woman for the work to be done

ROBT. FAIR & Co. Limited

ALL THE

Easter Fashions

ARE READY

At The Golden Lion

Easter is only a few days away and the EASTER FASHION DISPLAY is at its height. You will be well pleased with your Easter shopping if you do it now.

EASTER LINENS

Double Damask CLOTHS AND NAPKIN SETS $5.00, $7.00, $8.00, $10.00, $12.00, $15.00 and $19

Four sets double Damask CLOTH AND NAPKINS that were $10.00. Easter, for $7.75

Damask and double Damask LINEN NAPKINS, ⅝ and ¾ sizes, $2.00, $2.50, $3.00, $3.50, $4.00, $4.50 and $5.00

GUEST TOWELS in hemstitched and scalloped ends. Artistic space reserved for initials. Pair 50c

GUESTS PURE LINEN TOWELLING in plain huck and fancy stripe design........25c, 30c and 35c

Plain LINEN SUITINGS for tailored Shirt Waists and Summer Costumes.

Pretty designs and colorings in REAL IRISH DIMITIES. Yard 25c

WHITE SUMMER FABRICS in Vesting in many pretty designs and bright lustrous finish ....18c, 20c and 25c

COLORED MULLS for Summer Dresses in all the dainty shades. 40 inches wide .... 25c yard

NEW FOULARD SILKS for gowns in handsome and graceful designs .... 75c, 85c & 90c

Charming designs in ALLOVER LACES and INSERTIONS. Select Dress Trimming and bandings.... 25c yard to $5

We guarantee our BLACK TAFFETA SILKS from 55c the yard and upwards, and have just received five new numbers specially for EASTER TRADE.

Fancy COLLARS and JABOTS, ... 25c, 35c & 50c

Plain and FANCY BELTS .... 25c to $2.00 each

New Arrivals of the Latest Ideas in Easter Suits and Swell Dresses for Ladies

Tailored Suits at $10, $15, $20, $25

Foulard Silk Dresses—$11.50 to $15.00

Beautiful BLACK VOILE DRESSES handsomely trimmed with plauen all-over lace for yokes and insertions to match. Easter special $25

Ecru NET WAISTS trimmed with wide insertions down front; regular value $3.00. Special for Easter $1.98

SILK UNDERSKIRTS in shot taffeta colored and black taffeta silk. .... $4.48 each to $7.50

Handsome Trimmed Hats for Easter

New arrivals, bright, fresh, clever, new styles that are more captivating than ever before. Prices range from .... $5 to $25

Two Specials in Easter Kid Gloves

GLOVE SPECIAL—Prime French Kid, 2 clasps, plain and embroidered backs (guaranteed). Blacks and colors .... $1.00 & $1.35

We feature only the very latest and most becoming fashions in every department.

Robt. Fair & Co. Limited

NEWS NOTES FROM NORWOOD

Norwood, April 11.—The Norwood village council met on Wednesday evening, April 5th, in the council chambers. Members all present, with Reeve A. Breault in the chair. Minutes of last meeting were read and confirmed. The following accounts were ordered to be paid, on motion of Councillors S. Henderson and C. J. Searight —W. H. Harrison, first quarter electric light, $157.50; Municipal World, supplies and subscription, $5.31; J. B. Pearre & Son, broom for T. Hall, 50c.; Jas. L. Johnson, salary, constable for March, $16.66. A communication was read from the Ontario Sewer Pipe Co., giving quotations on sewer pipes and tiles for drainage, as a portion of Ridge street requires drainage. It was moved by C. J. Searight, seconded by S. Hendren, that the council order the necessary quantity of pipe to drain Ridge street from Mr. Fred Bonyard, or Norwood, at 4c. per foot for 4-inch pipe, same to be first quality.—Carried. A discussion took place as to the procuring from Asphodel of the grader and stone crusher for improving certain streets in the village. Moved by C. J. Blake, seconded by T. Watson, that Councillors Searight and Hendren be a committee to interview Mr. Buck, manager of the crusher, to ascertain when it may be procured, and to get what further information is necessary, and that an adjourned meeting of the council be held on Wednesday evening, April 12th, to further consider the matter.—Carried. The reeve intimated that the Woman's Institute asked to have the hall for their concert on April 21st, at a reduced rate. The clerk was instructed to collect the usual rate, $10.

Moved by T. Watson, seconded by C. J. Searight, that the collector's roll be held over one month to allow time to collect the remaining taxes before returning same to county treasurer. —Carried. Moved by C. J. Searight, seconded by T. Watson, that the village treasurer be requested to have his bonds completed at once.—Carried. Moved by Councillor Hendren, seconded by Councillor Searight, that dog taxes wrongfully levied against W. Hudgins, $2, and J. S. Johnson, $1, in 1910, be struck off the roll.—Carried.

Mr. Edward Howley, who has been employed as sectionman on the C.P.R., is moving to Indian River to take the foremanship of the section there, vacated by Mr. Shepherdson, who is moving to Peterborough.

Mr. Howard Sanders, of Michigan, is a guest at the home of Mr. and Mrs. C. J. Searight.

Mrs. E. C. Squire and daughter, Reba, are visiting friends in Toronto.

The sad news reached town on Wednesday of the death of Mrs. Abel Tucker, formerly of Norwood. The deceased had been visiting her daughter, Mrs. H. Squire, in Queensboro, and on Wednesday passed peacefully away. The remains were brought here on the morning train on Thursday, and the funeral took place on Friday from the home of her son, Mr. A. T. Elliott, King street. She leaves to mourn her death her sorrowing husband, and three daughters, Mrs. T. Loughridge, of Toronto, formerly of Norwood; Mrs. Gormly, of Toronto, and Mrs. H. Squire, of Queensboro, also one son, Mr. T. Elliott, King street. Much sympathy is felt for the sorrowing family.

Mr. and Mrs. F. B. Garlick are moving into the frame house on Queen street, owned by Rev. Wm. Peer.

Misses Florence Foster and Annie Thompson, who are attending Normal School in Peterborough, are home for their holidays.

The Bell Telephone Co. has several several men here putting in new telephone lines.

Mrs. E. P. Cuffe and daughter, Lois, have returned from visiting friends in Toronto.

BARBER SHOPS CLOSED

All Union Barber Shops close on Good Friday. Open till 11 o'clock night before.

Geo. Brousseau, Secretary.

TRADES AND LABOR COUNCIL

The Trades and Labor Council will meet to-night at eight o'clock sharp in the Knights of Pythias Hall, on Simcoe street. All members should make it a point to be present at this meeting as some important questions will come up for discussion.

MT. JULIAN NEWS IN BRIGHT FORM

Meeting of the Women's Institute —Cheese Factory

Special To The Review.

Mount Julian, April 8.—On Saturday, March 11th, a very pleasant evening was spent at the home of Mr. and Mrs. Chas. Lander, it being their crystal wedding. On account of Mrs. Lander's ill health only the relatives were present. The early evening was spent in music, singing and pleasant conversation in the parlor, after which all adjourned to the dining-room where refreshments were served. Then followed a bountiful supply of fruit, candy, nuts and toffee, which were thoroughly enjoyed by all.

The regular monthly meeting of the Women's Institute was held on Wednesday at the home of Miss Laura Windover. In spite of the inclement weather all the officers and a fair number of members were present. The meeting was as usual opened and closed by singing. The subject for the day was a paper given by Mrs. St. George Baldwin, Toronto, and read by the president, Mrs. Lander, on "The Rights and Privileges Enjoyed by Women in Christendom, Compared to Those in Heathendom." The paper was very instructive and very much appreciated by all. Receipts were given by various members. The May meeting which is the annual meeting, when all members are expected to be present, if possible, and renew their membership, will be held at the home of Mrs. Jas. Reid.

A meeting in the interests of the cheese factory is called for Saturday April 15th, at 2 p.m. The company are erecting a house for the use of the cheesemaker. Mr. Geo. Wheatley has been re-engaged as maker.

Mr. and Mrs. Weston Bronson, who have resided in Alberta for the past six years, have returned to Burleigh. They are at present the guests of the latter's parents, Mr. and Mrs. J. C. Stone. Their many friends are pleased to see them in our midst again.

Mr. W. C. Stone is building a fine new house on the old homestead.

Mr. J. T. O'Connel, whose house was destroyed by fire a short time ago, is building a new one for his tenant. The building burned was an old landmark of the township known as "The Depot."

We are pleased to see Mr. S. Wilson around again. Mr. Wilson had the misfortune to have his foot crushed while loading logs and has been confined to the house for a few weeks.

Mrs. Wm. Windover, who has been visiting in Lakefield, has returned home.

Rev. C. Lord intends holding the annual vestry meeting for Holy Trinity on Saturday evening, April 22nd. Owing to the large mission he has in his charge—there being five churches—it is impossible for him to give us any Easter service.

Some of the farmers are busy in the sugar bush; so far it has been a very poor season.

Messrs. R. and L. Northey have again made their round with their sawing machine.

We are pleased to see Mr. Wm. Thompson, who has been quite ill with tonsilitis and la grippe, out again.

Mr. R. Hamilton and Mr. Brown, of Hall's Glen, passed through the neighborhood on Thursday last. They drove across Stoney Lake. They reported the ice quite sound in the lake, but very bad at the shores. Last year the ice was entirely gone April 5th.

Vote for the Tire Company By-law on April 25, and give Peterborough another boost onward and upward.

HIGH PRICE FOR A DRUNK IN LINDSAY

Costs Run up to $6 on Top of a $2 Fine

Lindsay Warder:—George Chaussie, a marble cutter, formerly of Oshawa, and late of Peterborough dropped into town yesterday on a business trip. This morning before Police Magistrate Jackson, he stated that he had no particular address, but he originally came from Whitby, and was in business for himself. He had imbibed more "booze" than he could carefully handle yesterday afternoon, and awoke this morning to find himself in the coop. The man was fairly well dressed and as the magistrate said, "Two dollars and costs," he dug down for the price, but he had not heard what the costs would be. Six dollars and ten cents was the total amount, which proved to be beyond the gentleman's means. He will endeavor to get the necessary amount from some source. If he meets with no success he will spend fifteen days in jail."

From Stanley Barracks

Harry Portsmouth, of the 45th Regiment, Lindsay, has returned to Peterborough, after finishing a three months' course of training at Stanley Barracks, Toronto.

In appearance he shows the result of the stiff and thorough training which is given at the Barracks.

While the drill is somewhat heavy, still it is very useful, and a recruit has plenty of leisure time on his hands after the day's duties are performed. The lectures, which form part of the course, are extremely valuable and interesting.

Another local boy was at the Barracks with Mr. Portsmouth. He is also in the city, and at present is drill instructor with the 57th Regiment.

Mr. Portsmouth has been attached to the local regiment for drill purposes.

PILES CURED IN 6 TO 14 DAYS

PAZO OINTMENT is guaranteed to cure any Case of Itching, Blind, Bleeding or Protruding Piles in 6 to 14 Days or money refunded. 50c.

SNEAK THIEF AT SNELGROVE'S

Articles of Clothing Disappeared From Box in Shed

Some sneak thieving has been going on by certain individuals who ply the rag and bone trade in the city, and one of the sufferers applied at the police station to-day for relief.

Mr. Snelgrove had at the rear of his barber shop, in a shed, a box containing some very serviceable odds and ends of clothing, and yesterday morning he noticed a rag and bone merchant apparently prowling around in the rear of his shop. He did not anything, however, till later in the day, when he discovered some of the clothing had disappeared.

Detective Newhall is working on the case, and it is therefore expected that little trouble will be encountered in recovering the missing articles.

PICTURES THAT WERE NEVER TAKEN

Last season many people regretted the fact that they did not have a Kodak or Camera to snap what they believed to be good subject for Pictures. Right now is the time to buy a Camera or Kodak. The best season is just beginning. Prices from $1.00 to $35.00. Developing and and Printing is looked after by our own expert. McDermid and Jury, the safe satisfactory Druggists, cor. George & Charlotte Streets. 3d

CHEESE AND BUTTER MAKERS

In Convention To-day—Officers Elected for the Year

Peterborough County cheese and butter makers are in convention to-day. The officers elected were—

President—J. P. Flood, Ennismore.

Vice-Pres.—Ernest Stephens, South Dummer.

Sec'y-Treas.—A. L. Andrews, Indian River.

Ass't Sec'y—L. A. Southworth, Cunemee,

BAILIEBORO

Special Correspondence

Bailieboro, April 10—A new telephone line is being erected by Dr. H.A. Turner of Millbrook, connecting Mr. Wilbur Barnard with the main line at Mr. Wesley Hutchison's. Several residents along the line are also taking advantage of this great convenience and are having phones installed.

Mr. James Johnston our well-known and highly respected dealer in general farm produce, intends moving to Springville, where he has secured the post office and store formerly occupied by Mr. Trew.

Mr. Freddie Jewison, Jr., was the guest of Mr. James Johnston of Port Hope on Sunday evening.

Mr. Dainley, the genial teacher of Cork school, was the guest of Mr. David Lunney on Sunday.

Mrs. J. White entertained a few of her friends at a quilting, on Thursday last. During the evening a number of young men gathered in and a very enjoyable time ensued.

Prof. Charles A. Hollinbeck of the Methodist choir, intends to have his singers render special Easter offerings on Sunday evening. All members of the choir are most cordially invited to attend this service.

Now that the warm and genial spring weather is approaching again, the busy housewives are all interested in the soul-absorbing sport, their once-a-year house cleaning. Perhaps some cannot account for all this kind of thing that makes you neglect your meals. But it is easily accounted for. She's putting to fight the armies of the aliens. Dirt and soot are women's hereditary enemies, and when she gets after it right, and lines up her forces, and sorties out from behind a barricade of water-pails and ammonia, bottles, and armed with brooms and mops, forces the enemy out of the garret into the upstairs hall and bedrooms, and then drives him down the back stairs and front stairs simultaneously, she's got a feelin' in her breast like what David had when he jumped over Goliath's headless body, and pursued the Philistines from Dan to Beersheba, or what Sir James Whitney and his stalwarts had when they charged the late Ontario Government. There's glory in her soul!

CASTORIA

For Infants and Children.

The Kind You Have Always Bought

Bears the Signature of Chas. H. Fletcher.

The steamers Hesperian and Canada which reached Halifax yesterday, had 2,300 immigrants.

HOUSE TO LET

No. 548 Aylmer street. All modern conveniences. Also office to rent over 373 George street. Apply to B. Shortly, 373 George street. 3d

Optical Institute Creed

We believe in the glasses we are supplying that in quality, style and accuracy, they are unsurpassed. We believe that honest glasses can be supplied to honest people by honest methods. We believe in working, not waiting, laughing not weeping, in boosting not knocking and the pleasure of the practice of optometry. We believe we are getting the optical practice that we are after, and that there is plenty to get for men who are ready. We believe in to-day, and the work we are doing, in to-morrow and the work we hope to do, and in the rewards of both. We believe in courtesy, in kindness, in generosity, in good cheer, and in honest competition. We believe this in an order for a pair of glasses ready for every man who is ready to take it. We believe we are ready—right now, and we are taking it.

Optical Institute

MARKET BUILDING PETERBOROUGH

J. W. Browett, Optical, Specialist, Dr. of Optics, Philadelphia, etc.

Get Your New Outfit

AT THE

NEW CREDIT HOUSE

163 Simcoe Street

Most up-todate lines in

LADIES' AND GENTLEMEN'S READY-TO-WEAR CLOTHING

Ladies' Suits, Skirts, Blouses, Coats and Underskirts.

Men's Fine Suits, Spring Coats, all kinds of Waterproof Coats.

Correct styles in every line.

House-cleaning time now. We have everything you need in the way of HOUSEFURNISHINGS such as Oilcloths, Carpets, Linoleums, Rugs, Lace and Tapestry Curtains, Table Covers, Home Linens, all of best qualities and latest patterns.

You can buy all these on Easy Weekly Payments of

One or Two Dollars Per Week

CASH OR CREDIT AT

THE STANDARD COMPANY

CRED T CLOTH ERS

163 Simcoe Street. Opposite Turnbull's Simcoe St. Entrance

NOTICE

— TO —

WATER CONSUMERS

Water rates for the current quarter quarter are now due and must be paid at the City Treasurer's Office, 131 Simcoe street, on or before the

15th OF APRIL

to save discount. Discount will not be allowed after the 15th.

By order,

F. ADAMS,

Waterworks Collector.

Have You Tried Our New

Chocolates

Several new flavors

All fresh and tasty

Take home some with you to-night.

Coleman Bros.

426 George Street

Of Course, You Want to Spring Some New "Togs" Easter Sunday

It's the spirit of the time that makes us all want to put on our best for Easter. Easter heralds the coming of a new season—the brightest season of all—and it's quite natural all of us should want to

Dress Up for Easter

That's why NEW CLOTHES, NEW HATS, NEW NECKWEAR, NEW SHIRTS, NEW HOSIERY, are an interesting subject at this time. Our assortments of NEW SPRING MERCHANDISE are especially large and decidedly attractive. We show the best and newest of

Everything Men and Boys

Wear, from Head to Foot

New Suits	Spring Overcoats	Style Craft Suits	New Trousers
$5 to $15	$8 to $15	$15 to $23	$1 to $4.50

New Shirts	New Hats	New Neckwear
50c to $1.50	$1 to $2.25	25c to $1.00

It's a real genuine pleasure for us to show the new goods.

H. LeBrun & Co. George and Hunter Sts.

The Style Store for Men and Boys

PROBABILITIES
Fresh to strong east to south winds. Showers chiefly to-night

THE DAILY REVIEW

REVIEW WANT ADS BRING RESULTS One Cent a Word

VOL. LXII., No. 87. PETERBOROUGH, ONT., CANADA, THURSDAY, APRIL 13, 1911 TEN CENTS PER WEEK.

HOSTLER OF HOTEL HEARD SOUNDS FROM UPPER ROOM

Hostler at Hotel Says the Sounds From Upstairs Sounded Like Some One In Distress, But He Did Not Think at the Time That It Was Miss Brimacombe Who Made Them—Lasted Five Minutes.

Cobourg, April 13.—Lorenz Macdonald, hostler at the Hotel Bristol, was an important witness for the crown at yesterday's sessions of the Matthews' murder trial. An effort was made to get him to imitate the sounds which he alleged he heard after retiring to his room on the evening of Dec. 17. His answer was that it was a sound of some one in distress, a whining or choking sound. He had known Johanna Brimacombe ever since she was born. "He did not think it was Joey," when he heard the cries. It was a woman's voice.

Macdonald said he saw Matthews in the kitchen with Miss Brimacombe that night. Matthews was standing by the stairs and the girl was about two feet from him. Witness came from the bar into the kitchen. Soon afterwards he went to his room on the third floor, shut the door and bolted it. After he was in bed he heard whining or groaning. He got up, opened the door and stuck his head out to listen. Cross-examined by the crown he fixed the time as twelve minutes after eight when he went to his room. The sounds were heard a very few minutes after. Joey and Matthews were both in the hall when he passed upstairs to bed.

He saw nothing between Matthews and the girl. The latter had his overcoat on. He did not know whether the prisoner had his hat on or not. The next morning he (the witness) was in the kitchen, waiting for Joey to come in. Teasdale told him she was dead. He went up with Teasdale to the room. No one else was there. No one had been in the room that morning before he and Teasdale were up.

Witness said he thought the noise he heard was Teasdale and his wife. "I did not think it possible that Joey was making the noise," said Macdonald. In answer to a question witness said that Joey was in the kitchen when he came in from the barn. Mrs. Teasdale had said there was vomit on the floor. Questioned as to the girl's general health, the witness said he never knew her to be sick.

Joseph McMurray of Haldimand said he was at the Bristol Hotel on Saturday, Dec. 17. Between 7 and 8 o'clock he went into a strange room and from there into the hallway. Archer Brown was there and Wilson Murphy came in. Witness went down to the back of the hall and got two drinks. He stood in the hallway at the foot of the stairs. Edward Ley was also in the hall. Witness heard a noise upstairs that attracted attention. It was a peculiar noise, he would call it a scream, said witness.

Witness first saw Matthews when he was halfway down stairs. His vest was unbuttoned, his coat unbuttoned and his watch hanging out. There was a spot on the left lapel of the prisoner's coat. Witness thought he had had too much.

Robert Rogers, who was employed at the hotel, said he saw Miss Brimacombe and Matthews in the dining-room after one o'clock on the day of the murder. He saw Matthews make some sort of sign. The last he saw of Matthews was after 8 p.m. Witness heard no disturbance during the night.

John Cainan, farmer, deposed that he was at the Bristol Hotel on Dec. 17. He saw Edward Lee in the hall. He saw McMurray in the hall, and also saw Smith and Murphy. The latter drew his attention to a noise. Haynes had gone into his tea before this. Witness thought the noise was like a parrot. It kept up for five minutes or more and sounded as if something was wrong, as if some person was in trouble.

Dwight MacDonald, when summoned, came in drunk and was committed to a cell until 9 o'clock this morning.

Rand Gold Output.

London, April 13.—The output of gold at the Rand in March was 676,065 fine ounces, valued at £2,871,740. In February the production amounted to 610,828 fine ounces and in March last year it was 607,119 fine ounces.

Silk Firms Merge.

Montreal, April 13.—Three silk companies are merged in the new company, Belding Paul & Corticelli Silk Co., with a capital of $1,600,000. The third company is the Cascades.

OFFICERS FOR THE CONTINGENT

To be Sent to Coronation Cannot be Announced

Ottawa, April 13.—Sir Fred. Borden announced in the House of Commons Tuesday that the names of officers who would proceed with the Canadian military contingent to the coronation would be submitted to the Cabinet-in-council yesterday, and that the announcement of the names would be made thereafter. The Ministers sat in council yesterday as arranged and the list of officers was sent to the Privy Council officers addressed to the Minister of Militia. Sir Wilfrid Laurier and other Ministers sat until they were tired, but the Minister came not. The order, therefore, did not pass, and no announcement could be made. It is said that he had forgotten, and the statement is made at his home last evening that he left yesterday for Canning, N.S. Four hundred and sixty-two officers in various parts of Canada are anxiously waiting to know if they have been selected. There were only 48 officers to go; yet they are to leave on June 9, and have barely time now to get their uniforms. Sir Frederick is expected back next Tuesday.

CROWNS POSITION IN MURDER CASE

Grounds on Which Conviction of Matthews Will be Pressed

Special to the Review.

Cobourg, April 13.—It is said here to-day that the ground on which the Crown will press for a conviction in the Matthews murder trial, is that the death of Josephine Brimacombe was caused by suffocation as a result of tight corsets during a criminal assault upon her.

MONEY GIVEN TO AGED PEOPLE

King George Officiates at Ceremony of Maundy Thursday

Special to the Review.

London, April 13.—His Majesty King George officiated to-day at the ancient ceremony of Maundy Thursday, in which money is distributed to aged people.

C.P.R. Blamed for Employe's Death.

Woodstock, April 13.—Information has been laid by the crown against the C.P.R. for neglecting to protect their yards at Thamesford, thereby causing the death of Brakeman R. A. Lane in an accident on Jan. 30. One freight ran into another stationary freight and set it on fire.

New York Stock Exchange to Close.

New York, April 13.—The Stock Exchange decided yesterday to close on Friday and Saturday, thus giving a holiday from Thursday to Monday.

FOUGHT IN THE SOUDAN AND NORTHWEST REBELLION

Major General Frederick Wilson Dead at Montreal.

Montreal, April 13.—The death occurred yesterday of one of Canada's most distinguished and experienced soldiers, in the person of Major-Gen. Frederick Wilson. Although Gen. Wilson had been in feeble health for a very long time it was only during the previous few weeks that he was confined to his house.

The deceased had practically devoted his life to military affairs, and had fought for the Empire in two campaigns, the Gordon relief expedition to the Soudan and the Northwest rebellion in 1885-86.

He was born in Kingston in 1852. After education at Trinity College School and Trinity College, Toronto, when 19 years of age he joined the 47th battalion as an ensign. The following year, 1872, he was appointed second lieutenant in the Kingston Field Battery and in 1874 was promoted lieutenant in "A" Battery. In 1877 he was promoted to captain and won his majority in 1883. In 1884 he was transferred to the imperial army and was sent to Egypt, where he served under Viscount Wolseley in the expedition sent out for the relief of Gen. Gordon in Khartoum. He was then recalled to Canada on the outbreak of the Northwest rebellion, and while in England on his return was presented to Queen Victoria, and presented with the Egyptian war medal and clasps, and also with the khedive's star.

Declined to Reduce Rates.

Washington, April 13.—In a decision yesterday the Interstate Commerce Commission declined to make any reduction in what are known as ex-lake grain rates from Buffalo, N.Y., to eastern destinations, either on domestic or export traffic. The Chicago Board of Trade maintained the present rates to divert the trade from the water and rail route to the all-rail route, resulting in undue prejudice against Chicago.

Increased Passenger Rates.

Boston, April 13.—Announcement was made yesterday on an increase—generally of one dollar—in the passenger rates on all transportation lines operating between the Maritime Provinces and New England, to go into effect May 1 next. This will affect three railway companies, and three lines of steamers, including the C.P.R. and the Dominion Atlantic.

BIG STRIKE ON THE GREAT LAKES

Ten Thousand Men Will Be Effected

Special to the Review.

Chicago, April 13.—The Lake Seamen's Union to-day ordered a general strike on the Great Lakes. Ten thousand men will be affected.

IS IT A GOOD DEAL?

The Peterborough ratepayer who is qualified to vote on the Independent Tire Company by-law on April 25th, will naturally face this question;

Is it a good thing to support?

The business men who know the details of the proposition, who have the by-law in hand, unhesitatingly say "Yes," Is the city safe-guarded? Yes. Does the city stand to lose on the deal? No as far as business foresight can tell. Does it cost the city money? No; the company pays the interest on the loan, and $2,000 a year on the principal.

As the agreement entails no burden of any kind on the general tax-payer, the only consideration is whether the security for the loan is adequate. The company has assets of $260,000 as against the liability to the city of $40,000—a fairly safe margin, surely.

The loan of $40,000 may seem rather large, but the factory will be a good one, employing 100 operatives after the first year, and distributing $60,000 a year wages at least. After all, the main consideration with respect to the loan, is whether it adds to the people's taxes, and whether it exceeds safe business judgment. In both cases, the answer is NO.

To refuse a good factory when the terms are reasonable and business-like, is to put up the sign "No factories need apply." Peterborough cannot afford, as a progressive, business city, to do that. It is important that YOU if a free-holder, should vote for the by-law

JARDINE INSANE?

Doctors Examined in Regard to Psychology of Case.

Alleged Confession Not Produced in Court.

Goderich, April 13.—Edward Jardine is now fighting for his life, accused of the murder of young Lizzie Anderson, whose body, nearly nude, the marks of a blow on the forehead, and with the throat cut, was found in the basement of a vacant house by her father and others four days after she disappeared after having attended the last fall fair.

G. T. Blackstock, K.C., of Toronto, is crown prosecutor, and the prisoner's counsel is L. T. Dancey of Goderich. The prisoner pleaded "not guilty."

Mr. Blackstock dwelt on the alleged expressed determination of the girl to go home from the fair with the prisoner, and told of Jardine's statement to County Crown Attorney Seager that the last time he had seen Lizzie Anderson she was in the company of a stranger.

"The crown will show you," said Mr. Blackstock, "that all efforts to find this stranger have failed, and we will try to prove that the mention of this stranger was a ruse or trick for diverting suspicion from himself."

In reference to Jardine's alleged confession, Mr. Blackstock said he would not refer to the contents of certain statements the prisoner had made because he understood some objections might be made by the prisoner's counsel to their admission.

Mary Anderson, mother of the dead girl, said that her daughter had always borne a good character, and Wesley Anderson, her father, told of going three times to the Jardine home during the night when he was searching for his daughter.

The cross-examination in the afternoon of Dr. Garrow, who made the post mortem, showed the probable line of defence, insanity.

"Would you say these blows were made by a sane or insane man?"

"Oh, I couldn't tell, I should suppose any man who would commit such an act would be insane at the time."

"Would you say that a sexual pervert would not know what he was doing in the commission of such a crime?"

"Not for a moment, though he might clear up immediately after."

Mr. Blackstock: "This insanity would not be operating while he was decoying a girl into a lonely place or making the arrangement?"

"No."

Mr. Dancey: "At the time he was committing the deed would he understand the quality of his act?"

"Witness: "Not for the moment."

Mr. Blackstock: "This frenzy of passion does not differ from any other, except in its cause."

"No."

The succeeding witnesses told of seeing Miss Anderson and Jardine at the fair grounds and described their appearance with a very degree of detail. These were Fred. Glidden of Colborne, Frank Glazzer of Dunlop, Miss Eliza Carrick of Goderich and Beryl Irwin and Bella McLeod, girl companions.

TORNADO IN WESTERN STATES

Lives Lost and Many Injuries—Half Million Damage

Special to the Review.

Kansas City, April 13.—Twenty-five persons have been killed and over one hundred injured as the result of a tornado in Kansas and Oklahoma last night. The damage to property is estimated at five hundred thousand dollars.

SHELDON IS ARRAIGNED

Three Charges of Embezzlement Aggregate $35,000

Montreal, April 13.—C. D. Sheldon appeared before Judge Leet to-day on three charges of embezzlement, aggregating $35,000. Crown Prosecutor Walsh elicited from witnesses Sheldon's acceptance of their money and this was not questioned. Judge Leet announced that the evidence was sufficient to warrant commitment for trial.

Sheldon will appear again Thursday and elect whether he will stand trial before a judge of sessions or go before a jury in the King's Bench.

The principal witness heard was David Burnside, Sheldon's office manager. The damaging side of Burnside's evidence was that Sheldon furnished him with brokers' accounts showing the day's profits, which he had since ascertained were false. From these statements the statement showing the profits as allowed "to investors" were prepared.

Sheldon told him that he had a million dollars on deposit in New York, and Burnside asked him if this was available. Sheldon replied that it was, and Burnside suggested that he get $200,000 of it with which to meet the demands of clients. Sheldon said that he would, but never again came near the office. Judge Leet then committed Sheldon for trial on all three charges.

Playing a War Game.

Brockville, April 13.—The practical results of a war game which has been carried out on paper among the officers of the Canadian militia throughout eastern Ontario the past winter took place in this vicinity yesterday afternoon. The opposing forces were in charge of Col. Benson of Ottawa, the officer commanding eastern Ontario. The staff of umpires was headed by Gen. Colin McKenzie, inspector-general of the Canadian militia. At a dinner, given here in the evening, the company listened to the criticism of the whole game from Gen. McKenzie.

TRACED BY BLOOD TRAIL

Montreal, April 13.—A burglar gained entrance to a room of the Windsor Hotel early yesterday. The window was partly open, and it is presumed the burglar got in from the fire escape.

When the occupant of the room, a Toronto man, was awakened by noise made by the intruder, he silently crawled out of bed and cautiously made his way to the electric switch. When the room was flooded with light he spied a young man, about 25 years of age, holding a revolver in his hand. The guest made as if to throw up his hands, but succeeded in coming closer to the burglar, without the latter's suspicions being aroused. He then made a dive for him and succeeded in bringing him to the floor.

In the wrestling and scuffling that ensued the revolver was discharged, but without any effect.

The occupant of the room succeeded in getting hold of the gun, and took it away from the burglar. When the man realized that his weapon had been taken away from him, he made a supreme effort and managed to break away from the embrace of his intended victim.

He made a rush for the window, but just as he was halfway through the guest fired at him and must have succeeded in hitting him, as the man let out a yelp and slid down the fire escape. In his hurried exit he left his cap behind him as well as his revolver.

Three detectives are now working on the case. They succeeded in tracing the man as far west as Mountain street by the trail of blood.

FIELDING AGAINST LOWERING OF BRITAIN'S TARIFF RATES

Confronted by Mr. Borden With a Definite Question, the Minister of Finance Says That Further Tariff Changes Will Be Small and Will Not Include Fifty Per Cent. Preference to Motherland.

Ottawa, April 13.—The feature of the sitting of the Commons yesterday was the announcement by Mr. Fielding, in reply to R. L. Borden, that if there are any changes in the customs tariff, they will be small, and that the changes will not include an increase in the British preference up to 50 per cent.

This statement regarding the preference is regarded as qualified, but the general opinion is that there will be no change in the preference this session at least. He also said that the Government could not admit agricultural implements free.

The reciprocity debate was continued by J. A. Sexsmith, Conservative, of East Peterboro, who opposed the agreement as a farmer. He said it would be inimical to the interests of the farmers of Canada. The House adjourned until next Wednesday.

On the House being moved into committee of ways and means, R. L. Borden asked for a definite statement from the Government regarding the British fiscal preference.

Mr. Borden quoted Mr. Fielding's statement in the House to the effect that if the reciprocity agreement was confirmed "it would probably necessitate some readjustment of the rates in our tariff laws generally, with a view to the maintenance of the preference at whatever rate we may see fit to make." He also referred to the telegram sent by Mr. Fielding to Lord Strathcona, in which he had said that "in every case Great Britain will still have the same rate or a lower one."

He asked, therefore, for a definite pronouncement as to whether it was the intention to increase the British preference and to what extent. Also, whether, in view of the reciprocity agreement, it was the intention of the Government to introduce any tariff changes this session, and especially any tariff changes affecting the preference.

Mr. Fielding said the intimation of Mr. Borden that he was not obliged to make any statement of policy would be interesting to those who believed that those who criticized should have an alternative policy.

"It has been intimated by many opponents of this agreement," said the Minister of Finance, "that on making it the Government had taken a step which would prevent them from increasing the British preference. It was indicated, especially perhaps in England, that an offer of imperial preference was likely to be made to us and that this agreement would prevent us from accepting it. Consequently I have from time to time denied that there is anything in this agreement to prevent us from increasing the preference if we desire to do it. It was in that sense that I sent the telegram to Lord Strathcona.

"I do not agree," continued Mr. Fielding, "that changes were foreshadowed in that telegram. At the time I introduced the agreement I said that it might be necessary to make some changes. I repeat that statement to-day. But let me say at once that, if such changes are made, they will be in small matters; and they will not include an increase in the preference to 50 per cent. The farmers have asked for an increase in the preference and we are going to tell them frankly that we cannot make that change, that the manufacturers of Canada cannot be carried on if that change is made. We are going to say to them that by bringing in this agreement we are meeting their demands to a large extent, and we are going to ask them not to press that matter, because it would be a disturbing influence, while reciprocity will have no disturbing influence, but will work for the general advantage of Canada."

Caught the Burglars.

Hamilton, April 13.—Joseph Kibble and William Hurd, who were captured by the police early yesterday after an exciting chase, were committed for trial on a charge of burglarizing the residence of Dr. Wm. Bell.

The doctor heard a noise in his kitchen and telephone for the police, who caught Hurd and Kibble in the vicinity. Kibble is out on parole from Kingston.

STANDPOINT OF FARMER

Mr. Sexsmith Discusses Reciprocity in House of Commons

Ottawa, April 13.—The main debate upon the tariff resolutions in the Commons yesterday, was continued by Mr. Sexsmith, the Conservative member for East Peterborough. Mr. Sexsmith spoke from the standpoint of the Eastern Ontario farmer, whose prosperity is menaced by the reciprocity agreement. He showed conclusively that the current of trade is from the United States to Canada and not from Canada to the United States To strike down the tariff which now protects the Canadian farmer would expose him to resistless competition from the United States, Australia, New Zealand and the twelve favored nations.

FORGIVENESS FOR HARRY ORCHARD

Widow of Governor Stenenberg Visits Life Prisoner

Special to the Review.

Boise, Idaho, April 13.—Harry Orchard, the confessed murderer of fifteen men, and who is now serving a life sentence, was called upon to-day by the widow of the late Governor Steunenberg, one of Orchard's victims, to tell the prisoner that she forgave him. Mrs. Steunenberg made a long journey to accomplish her purpose, and she told Orchard that God had told her to forgive him. Orchard comes from near Brighton, Ont.

APPOINTMENTS BY THE GOVERNMENT

Toronto, April 13.—Sir James Whitney yesterday afternoon announced that the following appointments had been made by the Ontario Government:

James H. Metcalfe, Kingston, formerly a member of the Ontario Legislature, to be fish and game warden.

Lt.-Col. Belcher, Southampton, to a position in the office of the Registrar-General.

The Government has also decided to locate the additional agricultural department representatives at Newmarket for the County of York; Orangeville, for the County of Dufferin; Dutton, for the County of Elgin, and one in the County of Grey.

LONDON HAS ELECTRIC MERGER

London, April 13.—Malcolm J. Kent, a director of the London Electric Co., yesterday afternoon gave the first definite statement regarding a merger which may mean a change of management for the London Street Railway Co.

Mr. Kent stated that an option has been given on the street railway. This has not been taken up as yet, but the deal, he said, likely will be closed one way or the other within a week.

Mr. Kent did not feel himself in a position to state definitely the purpose of the proposed change. But he gave this general idea.

The movement here is but one movement of many which aim to bring street railways and radials of a number of places under one management.

When this is done the districts between here and Niagara which are not already served by radials will have such lines constructed. These and the street railways brought in will get their power from the main company.

The merger, it is believed, is but the widening of the movement which started in Toronto during the past few days. It will give the power companies, behind which are Mackenzie and Mann, and a number of New York capitalists, a market for their power, and will enable the companies to serve the people along the transmission lines which will be erected.

POLICE CATCH JEWELRY THIEVES

New York, April 13.—Inspector Russell at police headquarters yesterday made known that he had received word from Detective Lynch of the Boston police department, now in Austria, that he had had under arrest there, in the Province of Galicia, Jacob and Joseph Goldberg, who are wanted by the Boston police for a $15,000 jewelry robbery, and who jumped their cash bail of $5,000 after being captured in this city soon after the Boston robbery.

Previously it was supposed that both had been burned to death in company with Harris Rothstein, alias "Kovak, the Smith," in the destruction by London police and British soldiers of the anarchist den at Houndsditch, London. Rothstein, it is still thought, may be dead.

BETWEEN YOU AND ME

The power situation seems to be Beck-oning to Peterborough.

—o—

That Brooklyn man who got six cents damages for injuries to reputation, should have been in the Farmers' Bank affair.

—o—

The people who imagine that a colonelcy is a cinch must be taking hints from the south, where every other man is a colonel.

If the Fiddy-seventh go to Windsor on Victoria Day, the boys should be tagged, "These boys belong to Peterborough girls. Keep off the grass."

—o—

Hon. Adam Beck had to go to Lindsay to-day. Even being a minister of power has its penances.

—o—

The Georges aren't rushing to help King George out with their nickles and dimes. Can it be that there aren't many of them here?

LUNG TROUBLE

Mrs. Biny Brown, of Tenecape, N.S., Was Cured by Catarrhozone of Lung Trouble and Catarrh, a After Hundreds of Other Remedies Failed

If your lungs are weak; if there is consumption in your family; if Colds, Catarrh, and Bronchitis bother you, be sure to use Catarrhozone It is especially adapted for these diseases and cures every time

Mrs. Brown took cough mixtures, but they made her sick. Then she used an atomizer, but, after resorting without benefit to poultices, she tried Catarrhozone.

"I used Catarrhozone Inhaler," writes Mrs. Brown, "five minutes every hour, and soon recognized that it was going to cure me. I could feel the soothing medicated air spreading through the air passages of the throat, and it touched the sore spots in the lungs that other remedies failed to reach. Catarrhozone seemed to go just where it was needed most, and soon put a stop to my cough. It restored me to perfect health, and I am convinced that no cough, cold, or catarrh can exist if Catarrhozone is used."

No treatment is so clean, so pleasant, so certain to cure as Catarrhozone. By means of the Inhaler, the local symptoms, such as coughing, inflammation and congestion are speedily corrected. Ferrozone tablets, which are taken after each meal, purify and cleanse the blood of all poisons, and build up and strengthen the system.

This local and constitutional treatment is always effective, and cures cases that have been given up as hopeless. Money can't buy or produce anything better, and to get cured it is absolutely necessary to use Catarrhozone.

The Daily Review

SATURDAY, APRIL 8, 1911.

ALFALFA CULTURE

It will be a happy day for Ontario, and especially for Peterborough county, when alfalfa culture is thoroughly understood and more generally adopted by the farmers. The claims made for alfalfa seem almost too good to be true. But even were alfalfa only half as profitable as it is claimed to be; yes, even one-quarter as productive, it would still give returns exceeding the returns from many crops our farmers now grow.

One thing is certain about the adaptability of our soil to the culture of alfalfa. We can grow the crop. A sprinkling of our local farmers have grown alfalfa successfully, and not one of them has yet been found but is satisfied that alfalfa is a money-making crop. A goodly number of our farmers have already planned to sow a considerable acreage this spring to alfalfa. Others will be well advised in sowing alfalfa and in taking advantage of the alfalfa competition that has been arranged especially for the benefit of the farmers of Peterborough county.

When farmers of this county generally grow the alfalfa crop, then, as Joseph E. Wing has said of Pennsylvania, our fields will be covered with beauty regardless of heat, or floods, or drought; then will the barns stand filled to bursting; orderly stacks will dot the fields; cows will be well fed, and have full udders; the sheep and pigs will be fat and content; the villages, even, will feel the influence of the alfalfa plant, for labor will be in greater demand; land values will advance; the boys will stay on the farms, where they will be needed, and new evidences of prosperity will be seen on every hand.

CANADIAN DIVIDENDS

Although in comparison with the dividend disbursements of U.S. banks the amount paid out by Canadian banks is not notably large, when considered in relation to the money market here, and the relative scarceness of funds, the sum reached is a surprising amount, say the Financial Post in its investment number.

The following table approximates closely the amounts of dividends paid this month by the various classes of securities mentioned:—

Rails	$6,460,000
Phones and telegraph	265,000
Trains, L. H. & P.	1,066,750
Loan and Trust	239,937
Life insurance	13,750
Banks	735,750
Industrial	1,387,340
Cobalt mines	1,275,000
Listed bonds	1,094,250
	$12,536,777

Nor does this touch the large municipal and government interest disbursements, which value, of course, far smaller than in January and June, must still amount to a large sum. Taking all these into consideration and remembering that but few western companies are listed or known in the East, it is safe to assume that, from $18,000,000 to $20,000,000 have to be arranged for at this season. It is not at all surprising in view of this that that money should have been scarcer than usual during the past couple of weeks. It is a fortunate thing, however, in view of the scarcity of money that our system of branch banks admits of the transfer of these various amounts without materially disturbing the financial situation.

This is by no means easy to answer; certainly a large part goes right back to the banks to be drawn upon for the living expenses of many people, thus helping to keep business brisk and trade active. A very large portion, too, is credited to England to pay our large interest bills on the $1,800,000,000 of the capital borrowed there.

Although at the lowest possible calculation our monthly interest account with the English investor exceeds $6,000,000, the term "credited" is used in preference to "paid," for the reason that happily, this large payment is offset by the huge amount of capital that continues to flow into this country. A very considerable part of this $72,000,000 annual British interest and dividends thus does not have to be provided for by the banks.

Over and above these amounts, however, there is a very material proportion of the dividend disbursements not used in the manner mentioned, which must find its way back into investment or help to swell the deposit accounts of the various banks.

Wood's Phosphodine, *The Great English Remedy.* Tones and invigorates the whole nervous system, makes new Blood in old Veins. *Cures Nervous Debility, Mental and Brain Worry, Despondency, Sexual Weakness, Emissions, Spermatorrhoea, and Effects of Abuse or Excesses.* Price $1 per box, six for $5. One will please, six will cure. Sold by all druggists or mailed in plain pkg. on receipt of price. *New pamphlet mailed free.* The Wood Medicine Co. (formerly Windsor) Toronto, Ont.

AS TO NEW ZEALAND

Sir Joseph Ward, Premier of New Zealand, who is touring Canada, is an enthusiast on the subject of taxation as "she is made" in his country. They have a peculiar adaptation of the single tax idea in force, and Sir Joseph Ward says that it is working splendidly, and he hopes to see thirty million people inhabiting New Zealand some day.

In New Zealand a system is pursued of taxing lands and income—a graduated tax for both.

As New Zealand is only the size of Great Britain, or about 75,000 square miles smaller than Ontario, it has been found necessary to limit land holdings—thus avoiding the evil of great landed estates that are the curse of Britain.

On estates valued at $200,000 or upwards, there is a graduated tax by the addition of 25 per cent. for every $5,000 value over. Farm lands up to $7,500 value are exempt from taxation, the object being to encourage the small holders of land. This has had a tendency to discourage the concentration of population in the cities, and has encouraged the back to the farm idea.

The government has in a paternal way bought large tracts of land, and sold it in subdivisions to people of limited means, helping them to earn their livelihood by producing wealth. This is accountable for New Zealand's great exports of dairy and meat products.

The farm exports of New Zealand, from a population of one million, were $115,000,000, or more than the exports of 7,500,000 Canadians in 1910.

No improvements are taxed either in town or county, the land tax being in all cases on the unimproved value of the land. In addition to this, no income tax is imposed under $1,500, and the government bonuses the birth of children.

EDITORIAL NOTES

Belleville increased during the last year from 10,012 to 10,432, according to the assessor. Keep coming Belleville. Some day you'll overtake Kingston.

The charges against the Belleville city clerk and an ex-mayor of selling lots below their rightful value, allowing relatives to make a rake-off, will be investigated before the county judge. The bay city was slow in moving, but let's hope with none the less certainty.

Nova Scotia farmers ought to be happy. According to the Toronto Globe they have a "local market which it has so far been beyond the capabilities of Nova Scotia to supply." Clearly, the Nova Scotia farmer doesn't need reciprocity or more markets.

In 1896, when the Liberals came into power at Ottawa, the national debt was $258,000,000. It is now nearly $350,000,000. Yet Finance Minister Fielding has been able to present big surpluses, the one of 1910 being $30,000,000. The only conclusion is that Canada has been spending surpluses and borrowing also, quite heavily. Governmental extravagance is at the bottom of it all.

The talk of King George rehearsing for the Coronation leads one to remember that Shakespeare said a volume in this expression: "All the world's a stage. And all the men and women merely players. They have their exits and their entrances, and one man in his time plays many parts" A king is no different from other mortals, except he has many more and difficult parts to play—parts that need months of steady rehearsal.

The present management of the Kingston Standard has been in control of the paper three years and has accomplished much in the upbuilding of a good newspaper. The Standard is inclined to fancy the role of general adviser and corrector of the Conservative party in the Dominion—one of those candid friends who make sure you are fully aware of all your real or imaginary short-comings—but this is only an outlet for the surplus energy behind the paper. We wish the Standard many more years of growth and prosperity.

The Toronto Globe says that the fight against reciprocity that is being waged all over the country is being financed by the Tariff Reform league of Great Britain. The champions of reciprocity certainly are hard put to devise an excuse for the opposition so generally manifested. There is no prospect of Canada getting a preference in the markets of Britain now, or for some time to come, and the Tariff Reform league although it has a worthy object, is toothless and clawless. Why should it spend money in Canada, when it hasn't the ghost of a show at present in Britain?

The Democrats will introduce into the House of Representatives as soon as the reciprocity bill is disposed of, a free list bill, removing duties from agricultural implements, plows, harrows, reapers, binders and mowers, boots and shoes, saddles and saddlery, wire fencing, cotton bagging and ties, coarse sacks, burlaps, lumber, flour, dressed meats and meat products and sewing machines. If such a measure were to get through the senate, would Republican Taft veto it? These items are selected for the relief of the American farmer. It would put the Republicans in a very nice predicament.

NOTICE

This is the time to look over your spring wardrobe. Bring them to us and you will be surprised the improvement we can make in them. We clean, press and repair all outer garments worn by lady or gent.

—TWO STORES—

Geo. R. Record

78 Simcoe-st. - - - - Phone 669
Charlotte-st. - - - - Phone 575
Machine 357.

WHAT OTHER EDITORS SAY

ABOUT THE SPHINX

Montreal Star.

The Sphinx has too long occupied its unique and honored position to be dislodged from it by the iconoclastic speculations of any Harvard professor. Suppose its head was intended to be a portrait of Chephren, who built the second pyramid, what has that to do with what the sphinx has represented to civilized peoples for nearly two thousand years; Chephren finished his work and was sealed in his tomb, about five thousand years ago. If he looked like the Sphinx, he had been dead long enough to have lived this down long before his portrait came to be adopted as the symbol of secrecy and silence, or as the source of a legend in which the centuries have delighted. Chephren may have been an excellent king, but his portrait as a portrait would hardly have held the interest of succeeding generations as closely as has his statue, used for an entirely different purpose and honored for a very different reason. There have been many other cases where the secondary use to which some human achievement has been put has dwarfed its original purpose, and the world has by no means been invariably the closer thereby. It will take more than facts and logic to rob the Sphinx of its mythological attributes, and it is probably quite as well that this should be so. There are finer things in the world than historical accuracy.

HOW'S THIS

We offer one hundred dollars reward for any case of Catarrh that cannot be cured by Hall's Catarrh Cure.

F. J. CHENEY & CO.,
Toledo, Ohio.

We, the undersigned, have known F. J. Cheney for the last 15 years, and believe him perfectly honorable in all business transactions and financially able to carry out any obligations made by his firm.

WALDING, KINNAN & MARVIN
Wholesale Druggists, Toledo.

Hall's Catarrh Cure is taken internally, acting directly upon the blood and mucuous surfaces of the system. Testimonials sent free. Price 75 cts. per bottle. Sold by all Druggists.

Take Hall's Family Pills for constipation.

GRANDTRUNK RAILWAY SYSTEM
RAILWAY TIME TABLE.

	ARRIVE	DEPART
Lindsay, Orillia, Midland, Gravenhurst, North Bay, Stouffville and Toronto	11.40 a.m.	8.30 a.m
	9.00 p.m.	5.35 p.m
Port Hope, Toronto, London, Detroit, Chicago and west, Niagara Falls, Buffalo, Cobourg, Montreal and east	8.25 a.m.	11.45 a.m.
	5.30 p.m.	9.05 p.m
Toronto, Lindsay, Stouville, Uxbridge and Markham	10.15 p.m.	7.10 a.m.
Lindsay Local	8.15 a.m.	9.10 p.m
Hastings, Campbellford, Madoc, Belleville, Kingston, Montreal and east.	8.10 a.m.	8.30 a.m
	8.55 p.m.	1.40 p.m
Lakefield	10.00 a.m.	8.35 a.m
	5.15 p.m.	12.26 p.m

CANADIAN PACIFIC RAILWAY.

GOING EAST—
11.28 a.m. for Norwood, Havelock, Ottawa, Montreal.
7.47 p.m. for Indian River, Norwood, Havelock Tweed.
12.10 a.m., midnight, Ottawa, Montreal.
1.01 a.m., midnight, Ottawa, Montreal.

GOING WEST—
5.26 a.m. for Toronto, Hamilton, Brantford, New York Woodstock, London, Chatham, Detroit, Chicago, etc.
5.51 a.m. for North Toronto, West Toronto; connects with above train at West Toronto.
7.42 a.m. for Cavanville, Burketon, Myrtle, Lindsay, Toronto.
4.38 p.m. for Toronto, Hamilton, Galt, Woodstock London, Chatham, Detroit, Chicago; also Fort William, Winnipeg and all points in Canadian Northwest.

REVIEW WANT ADVTS.

The Review want advertisements are read by thousands, for people want what they want when they want it.

If you need help,—Servants, hands, or workmen try the Review want ad columns.

If you have anything to sell, from a pickaxe to an Auto, use the Review want ad columns.

If you have lost anything try a want ad in the Review and almost certainly you will recover the lost article. If you want an owner for anything found a Review want ad will bring the owner to light.

One-Cent Per Word
Advertisements under this head 1c per word

Advertisers, if they prefer, may use as many as 25 words at the rate of 25c for one insertion, 38c for two insertions, and 50c for three insertions.

RATES

10 Words—1 TIME 10 Cents
25 Words—1 TIME, 25 Cents
25 Words—2 TIMES, 38 Cents
25 Words—3 TIMES, 50 Cents
25 Words—6 TIMES, 75 Cents
LOCALS (Reading Type) 48 cts per inch (4 cents per line.)
LOCALS in Dark Type 60c per inch (5 cents per line.)

Wanted

WANTED
GOOD DINING-ROOM GIRL. WAGES $4.00 per week. Apply at Munro House. 3d

WANTED
GOOD KITCHEN GIRL. GOOD WAGES. Apply at Munro House. 3d

WANTED
GOOD SMART BOY. APPLY SODEN'S Bookstore.

WANTED
CAPABLE WOMAN TO DO HOUSECLEANing. Apply at Munro House. 3d

For Sale or To Rent

FOR SALE
TYPEWRITER FOR SALE. REMINGTON NO. 6, in first-class condition. Only $25. Box "M" Review Office. 6d

MOTOR FOR SALE
ONE TO TWO H P. DIRECT CURRENT Electric Motor. In perfect order. For sale at a bargain. Apply to Review Printing Co., Peterborough. tf

FOR SALE
AN ESTABLISHED PROFITABLE FEED Business with Roller and Chopper. Must be sold, owner has other interests. Owner, Box 9, Peterborough Review. 6d.

OFFICES TO RENT
NEAR POST OFFICE, HEATED AND WITH good vault. Dennistoun, Peck & Kerr.

TO RENT
LARGE STORE HOUSE, Hunter st., on Grand Trunk spur, suitable for wholesale warehouse or fruit dealer. Will rent building or section. Apply C. H. Rogers, Peterborough Canoe Co. 12d

SETTINGS OF EGGS FOR SALE
BRED TO LAY — WHITE LEGHORNS AND Rhode Island Reds, both combs. Trap nested for egg production. $1.25 per setting, $8.00 per 100. Apply — Grove Poultry Yards. Leave order at 174 Charlotte Street. 6d

TO RENT
STORE AND UPPER FLOOR IN GRAND Opera House Block. Would make first-class music store or any other table business. Also a good Butcher Shop with large refrigerator, corner McDonald & Aylmer Sts. Immediate possession. Apply to J. J. Turner & Sons, Awning and Tent Manufacturers, George Street, Peterborough. tf

FOR SALE—$3000—FOR SALE
FOR SALE AT THE PRICE OF $3,000—THAT Eligible Residence, No. 147 Hunter St., East. Brick, steam heated, modern conveniences, seven bedrooms, fixed basins and taps in bed rooms, billiard room in basement. Ten minutes walk from post office. Apply to Mr. E. A. Peck, Peterborough.

SOMEONE WHO BUYS QUICK
CAN BUY TO ADVANTAGE — RED BRICK House, brand new, west side Margaret Avenue. Modern in all particulars; well planned. A most desirable home; paying investment for someone. Cash given due consideration. Your opportunity grasp it! N. C. Campbell, 570 Bethune Street. 1d

HOUSE TO LET
No. 548 Alymer street. All modern conveniences. Also office to rent over 373 George street. Apply to B. Shortly, 373 George street. 3d

FOR SALE
LOT ON CLEAR LAKE, KAWARTHA PARK
Suitable for summer home; 200 feet frontage; near fine sandy beach for bathing; good spring; well wooded; best locality; good steamer service. Further particulars apply to Box 24 Review office. 6d

FOR SALE
Iron Pipes for water and steam, Posts, Belting Pulleys, Shafting. Chains, Iron and Wood Pulleys, Steal Beams, Rails, Wire Fencing new and slightly used. Very cheap. Send for Catalogue, and state what you need.
The Imperial Waste & Metal Co.
7 Queen Street - MONTREAL

GRAND TRUNK RAILWAY SYSTEM
EASTER RATES
Single Fare FOR Round Trip
(with minimum charge of twenty-five cents)
between all stations in Canada, also to Niagara Falls and Buffalo, N. Y. Detroit and Port Huron, Mich.
Good Going April 13, 14, 15, 16, 17
Return Limit April 19th, 1911
LOW RATES TO THE WEST
Ask nearest Grand Trunk Agent about "Homeseekers," "Colonist" and "Settlers" excursions or address
A. E. DUFF, D. P. A., Toronto, Ont.

CANADIAN PACIFIC RAILWAY
SINGLE FARE FOR EASTER
GOOD GOING
April 13, 14, 15, 16, 17
RETURN LIMIT, WED. APRIL 19
Minimum Rate of 25c.
NEXT HOMSEEKERS EXCURSION
TUESDAY, APRIL 18
Through Train Toronto to Winnipeg, 2 p.m. Colonist and Tourist Cars.
ASK FOR HOMESEEKERS BOOKLET

THE IMMIGRATION DEPARTMENT
of the
Canadian Northern Ry. System
is prepared to obtain
FARM LABORERS and DOMESTIC SERVANTS
For Any Point in Ontario
If you want help, domestic or farm hands, have friends to bring out from the Homeland this year next year, or at any time, the service of the Department is at your disposal without any cost to you.
Write to—
THOS. HOWELL,
GENERAL IMMIGRATION AGENT
CANADIAN NORTHERN RAILWAY
54 KING STREET EAST,
TORONTO, ONT

Canadian Pacific Ry.
EMPRESSES
And other Steamships
FROM MONTREAL AND QUEBEC
Empress of Ireland ... May 5th
Montrose (to London direct) May 6th
Lake Champlain ... May 11th
Empress of Britain ... May 19th
Lake Manitoba ... May 25th
Empress of Ireland ... June 2nd
Lake Champlain ... June 8th
Special sleeping car to the ship's side leaving Toronto at 10:30 the evening before for "Empress" sailings.
I. E. SUCKLING, General Agent for Ontario, 16 King street E. Toronto.
Apply to any Ry. or S.S. agent, or to W. McILROY, agent, Peterborough.

TORONTO SAVINGS and LOAN COMPANY
Paid up Capital - - $1,000,000.00
Reserve Fund - - - - 720,000.00
Savings Department
3½% interest paid quarterly on deposits of One Dollar and upwards. Interest accrues from date of deposit to date of withdrawal.
Depositors are offered every facility afforded by modern methods of banking
Security Afforded Depositors
Total Assets of the Company, December 31st, 1910 - - $3,355,504.40
Total Liabilities to the Public 1,566,026.69
Surplus - - - - $1,789,477.71
Money to Loan
on City or Farm Property at lowest current rates of interest
HEAD OFFICES:
436 George St., - Peterborough
W. G. MORROW
Managing Directors

AUCTIONEER
James E. Cope
Auctioneer and Valuator
FARM and REAL ESTATE SALES
Executed with Promptness and Care.
OFFICE and RESIDENCE, 213 Stewart St.
At Munro House, Saturdays.

Medical

DR. E. V. FREDERICK
M.R.C.S. (Eng.) L.R.C.P. (London) — Surgery and Diseases of Women. 402 George Street. Hours 1.30-3.30—7-8.

DR. FRANK C. NEAL
M.R.C.S. Eng., L.R.C.P., London. "Internal Medicine."
Special Attention to Diseases of Chest.
Hours: 2-4 p.m., 7-8 p.m. Phones: Bell 851, mach. 225
314 Rubidge Street.

DR. BUCHANAN
F.R.C.S., Edinb: M.R.C.S., Eng., L.R.C.P., Lon Specialist Eye, Ear, Nose and Throat. Phone 519; 169 Charlotte St. Hours—9-11 a.m., 2-4 p.m 7-8 p.m.

DR. E. A. HAMMOND
Late assistant Westminster Hospital, Brompton Hospital, National Heart Hospital, St. John's Skin Hospital, London, Eng. Also of Rotunda Maternity Hospital, Dublin.
Special—Diseases of Heart, Skin and Stomach
Office—543 Water Street
Bell Phones, Office 463—House 1301

Osteopathy

DR. ASA G. WALMSLEY
Osteopathic Physician
Office over Canadian Bank of Commerce, Hunter Street entrance.
Office Hours—9 to 12 a.m., 2 to 5 p.m. Evenings by appointment. Consultation free. Bell Phone 649

Legal

RUDDY & BURNHAM
Barristers, Solicitors, Notaries, etc
Office — No. 379 Water Street, Peterborough
Money to Loan.
ROBT. RUDDY, K.C. J. H. BURNHAM, M.A

O'CONNELL & GORDON
BARRISTERS, SOLICITORS AND NOTARIES
Hunter Street, two doors west of Post Office.
DANIEL O'CONNELL GEORGE N. GORDON

A. E. DIXON
Barrister, Solicitor, etc.
Office corner Hunter and George Sts., Peterboro Entrance next to W. Madill's Drug Store.

R. E. WOOD
BARRISTER, SOLICITOR, Etc Office removed from Bank of Commerce Building to 435 George street, recently occupied by E. B. Edwards. MONEY TO LOAN.

W. H. MOORE, K.C.
BARRISTER, SOLICITOR, in the Supreme Court etc Office—Hunter Street, first stairs west of Post Office. Money to Loan.

HALL, HAYES & HALL
BARRISTERS, SOLICITORS and NOTARIES PUBLIC, Hunter Street, Peterborough, next the English Church. MONEY TO LOAN at the lowest rates of interest.
E. H. D. HALL, City Solicitor.
LOUIS M. HAYES K.C. BASIL D. HALL

HALL, MEDD & DAVIDSON
(Successors to Stratton & Hall)
BARRISTERS, SOLICITORS, Etc., Peterborough Ont Office—Corner of Hunter and Water Sts over Bank of Commerce.
R. R. HALL, M.P. S. T. MEDD W. S. DAVIDSON

DENNISTOUN, PECK & KERR
BARRISTERS, SOLICITORS, NOTARIES
415 Water Street, Peterborough
Money to loan at lowest current rates of interest Easy terms of repayment.
E. A. PECK F. D. KERR R. M. DENNISTOUN

Money

BENNET & GOODWILL
BARRISTERS, SOLICITORS, Etc., 375 Water Peterborough. Telephone No. 191.
Money at Current Rates Upon Easy Terms.
J. W. BENNET E. L. GOODWILL

MONEY TO LOAN
MORTGAGE LOANS ON CITY AND FARM PROPERTY
at lowest current rates
DENNISTOUN, PECK & KERR
415 Water St., Peterborough.

Money to Loan
at lowest current rates
—ON—
FARM, TOWN OR VILLAGE PROPERTY ON EASIEST TERMS OF REPAYMENT
HALL, MEDD & DAVIDSON
Successors to Stratton & Hall
BARRISTERS. Office—corner of Hunter and Water Streets over Bank of Commerce

COAL
THAT IS COAL
Is the LEHIGH VALLEY COAL at
$7.50 PER TON
Hardwood
First-Class. - - - Best in City
Four Foot $6.00 Per Cord
Cut and split as desired
—AT—
J. E. A. FITZGERALD
Phone 111

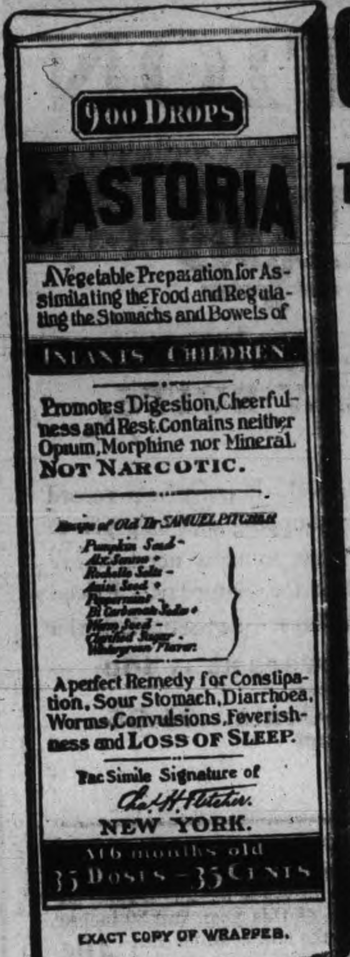

EXACT COPY OF WRAPPER.

CASTORIA
For Infants and Children.
The Kind You Have Always Bought
Bears the Signature of

In Use For Over Thirty Years
CASTORIA
THE CENTAUR COMPANY, NEW YORK CITY.

VIRGINIA OF THE AIR LANES

A Romance Of Flying

By HERBERT QUICK

Copyright, 1909, by the Bobbs-Merrill Company

His second reason for becoming Mr. Craighead's double was his sense of duty of preventing that pupil of Dr. Witherspoon from breaking the vow of abstinence. So he drank most of the intoxicants served to Craighead, somewhat to the injury of his health, but much to the betterment of his reputation as a roisterer. Altogether it was a relief to get Craighead back home, where he installed him as a lodger and boarder, charging him well for his accommodation and lending him the money on his note to pay for it. On arrival he went to bed and turned Craighead over to Mrs. Graybill, with strict injunctions to telephone the sheriff's office if he was unaccounted for for more than an hour.

It was a situation with some unique aspects. Mr. Craighead began whiling away time with a work on the "Morphology of the Crawfish" and dips into De Quincey's "Spanish Nun." Looking from the library window, he saw Mrs. Graybill enter a summer house, leaving a red hat on the railing outside.

The "Morphology" grew uninteresting. Craighead stepped from the window, went into the summer house and started at finding Mrs. Graybill there, her hair tousled about her head, her little nose elevated in that comical resemblance to her father's. "Mr. Waddy informs me that the late Mr. Graybill was a minister of the gospel," he ventured.

"Yes," she replied, "he was."

"And that he has been called," Craighead went on, "to a better life a year or more?"

"Fourteen months," answered Mrs. Graybill.

"I have been reading," said Craighead, "a work on the 'Morphology of the Crawfish.' It holds me enthralled. The person who fails to glean wisdom from the crawfish has never tested his intelligence with a bare toe or studied his morphology."

Mrs. Graybill looked at Craighead sternly.

"Don't pose!" said she. "Don't think that I want a beautiful lesson in everything, if I have been a minister's wife. Tell me of Mr. De Land and—and Sadie Brown and the chop suey and—and that life. Tell me, Mr. Craighead!"

The point here is that there was no danger of Craighead's running off while she listened with such breathless interest to his adventures. He explained his natural transition from the study of artistic anatomy to surgery and then through medical jurisprudence to law, and over all gloomed the shadow of his wonderful, his poetic, his epic dissipations. Mrs. Graybill was shocked, but she asked for all the horrible tale that he might so relieve it that nothing would ever, ever induce him to drink again.

"Only one thing would ever do that," said he, "or maybe two. The pangs of despised love"—

"Which you have never experienced?" she asked.

"Never," said he, "as I am now likely to."

"And the other shock that might overturn your self control?"

"The failure of Carson," replied Craighead. "That would put me down and out—down and out!"

The relations of Craighead to Mr. Waddy became more and more strained, for the former could no longer explain satisfactorily the failure of Carson to appear with his airship. Finally as a last resort Mr. Waddy resolved to take Craighead and Mrs. Graybill and go to the south to settle the whole problem. Thus it was that the three were at Palmetto Beach when Captain Harrod with the launch passed through Strong's bayou with Virginia and Mrs. Stott on the way to the cabin where the first Carson aeronef was preparing for its delayed flight north. Tickets had been bought to Palmetto Beach on Craighead's statement that Carson was here.

"Ah!" said Craighead. "How natural it all looks! I seem never to have left these balmy, if somewhat sandy, shades. Dear old Yupon Hedge inn!"

Mr. Craighead was halted by a liveried attendant.

"Beg pardon, sir," said he. "This is a private clubhouse. The inn's over there!"

"Oh, certainly," replied Craighead. "All cement walks look alike to me."

"The one over at the inn looks like brick," said Mr. Waddy grimly.

Craighead searched in vain after their arrival at the inn for Carson.

If Craighead's easy flow of speech was somewhat impeded by his sense of the uncertainties, not to say dangers, of his position, it was worse when he and Mr. Waddy and the handsome, sympathetic Mrs. Graybill returned from the plantation, having elicited from the reluctant Chloe the information that Mr. Theodore, his machine, his niece and his niece's companion were at Harrod's camp on the beach, which was "off thatterway." They jist went down the river, through a canal, across some land, and then they were thar. She didn't know about no aeronef, but Mr. Theodo' was a-projickin' around with some flyin' machine. She reckoned the canal at Palmetto Beach was the one, but she didn't know. This information, Mr. Craighead declared, made everything clear, but on returning to the inn Mr. Waddy hired a local officer to guard Mr. Craighead's room and began taking thought of having a warrant issued against him for something—Mr. Waddy was not quite clear for what.

Craighead was trapped, lost, betrayed. He sat in his room chewing a cigar and calculating the distance to the ground. It looked feasible to get down a pillar of the veranda and into the woods. Carson was an impostor, they were guilty of fraud, there was no aeronef, and the Air Products company would collapse at Mr. Waddy's defection.

Ting-a-ling-ting-ting-g-g-g!

His telephone rang. Was his good angel Mrs. Graybill on the wire? She was.

"You know who this is?"

"Know these tones?" he gushed. "Why, were I in deepest hades through geological depths of burning marl and lignite and other carboniferous deposits I'd know them! What is it, fair one?"

"Oh, nothing! Only I have just learned at the postoffice that Mr. Carson is back a few miles, through a lagoon, and the man will get us a guide with a boat to take us through those narrows in the morning. Is that all right?"

"You are— My God, Caroline, you have saved me from you know not what! I shall love you, love you, love you"—

And the telephone was hung up.

They went through the canal in great style. They skimmed the black waters of Freshwater lake and landed at the shelly hummock. While the boatman searched for the path to the gulf beach they sat on the shell mound, fascinated by the strange landscape. The expanse of black pools and reedy marshes between them and the line of surf, which they could hear roaring beyond the dunes, was dotted with clumps of tall pines and splotched with scrub oak thickets.

"Those pines," said Mrs. Graybill, "are like palms. Why, what's that?" exclaimed Mrs. Graybill.

Rising from beyond the dunes, as if from the sea, there soared a great something which moved like a bird. It swelled like a magic ship as it neared them, sailing low and dominating the sky like a cloud. It came with the most amazing speed, like an eagle in midswoop, so swift, so light, so facile that all impression of weight was abolished, and the huge thing filled the mind with the notion of levity—like a humming bird.

"Oh, of course," said Craighead, his hands trembling, his face white, "this man Carson is a fraud! Oh, yes, we knew it all the time! But you see that his aeronef has gone through the empty form of eventuating, all the same. Flying like a frigate bird! Shayne, charge! Roll over, Silberberg, and don't dare move till I say so! Oh, this is rotten—rotten! I've got to kiss some one! Hurray!"

Mrs. Graybill was running along the path after the guide, Mr. Waddy puffing along behind, hopelessly unplaced.

"Did you see Carson?" said Craighead. "And there was a girl with him."

Emerging from the dunes, they saw the airship skimming off along the line of beach foam. Down the beach stood Mrs. Stott and Captain Harrod, looking after the airship in amazement and delight. Then, turning like a frightened heron, she swept seaward and came down the wind like an arrow, Virginia waving an American flag over the rail and Theodore swinging his hat.

Suddenly as she passed them with a maneuver so astounding for aerial craft that they could scarcely believe their eyes she stopped. The sharp whir of the beating wing sections told of the sudden reversal of their stroke and of the unprecedented phenomenon of the almost instant arrest of such a machine in midair. It was an unnecessary strain, thought the captain.

He saw the reason, however, a moment later. A black slimy nose—the nose of the Stickleback—poked itself above water right ahead of the Virginia. A boat that looked stove and sinking drew away from her, with a struggling, gesticulating figure in it waving a signal of distress. The slimy nose sank, and the apparent castaway was left as if to perish unless rescued by the Virginia.

To be Continued.

GIRLS WITH BAD COMPLEXIONS

The skin should really be so soft and transparent that the blood in the vessels beneath can impart to it the pale, rosy tint which is the ideal "bloom of health." Often, however, the skin becomes coarse and rough, and its cells filled with various impurities, which should be thrown off. This results in those "muddy," sallow complexions, spots, blackheads, etc.

Girls who are troubled in this way will find Zam-Buk and Zam-Buk Soap perfect skin foods. Smear Zam-Buk lightly over the spots, the eruptions, the sallow patches, at night, and notice how quickly your appearance improves. Wash each day with Zam-Buk Soap (only 25c. per tablet). As the rich, refined, herbal essences sink deep into the tissue, the hard, scurfy-like patches are removed. The cuticle is softened. The cells beneath are stimulated to healthy operation. The pores resume their work properly, and a good complexion results.

CARUSO AND HIS LATEST ROLE

Superstition Keeps Him Away From the Stage it is Said

There's a brand new story now about Caruso. Since early in February "the golden voice" has been unheard on the great stage of the Metropolitan Opera House, and it has been stated many times that it is tonsilitis that is keeping him from singing. Caruso has had trouble with his throat before. A year or so ago he had an operation while abroad, and it was said then that his voice had been much impaired. But he "came back" all right, and has been getting his $2,000 per night right along this season. Since February, however, he has been at Atlantic City, under the care of his physician.

One of the yellow newspapers breaks to day with a story that it is not tonsilitis at all that is keeping the Italian from the stage—it is superstition. The story runs that Caruso has been told by some soothsayer or fortune-teller that he is destined to die by some sword, dagger or other weapon used in some of the operas he sings in, or by some accident on the stage. The story continues that thus Caruso now refuses to stand up in "Tosca" and be shot to death by soldiers; that he won't sing in "Pagliacci," because Canio kills his wife in the last act with a big knife; that he won't appear in "Madam Butterfly" or "Cavalleria Rusticana," because there are knives in these. The story even goes so far as to say that the one blacksmith will not act Johnson in "The Girl of the Golden West," because he has to have a halter around his neck.

Caruso, though he is as strong as an ox, has met with mishaps on the stage. When singing in "La Boheme," an iron bar fell and struck him on the head, and now he has a clause in his contract that no scenery will be moved while he is on the stage. He has been threatened by the Black Hand, and last fear was in pitiful fear of these men, taking around armed guards with him, and he has been threatened by a man who declared he would ruin the tenor's face with vitrol.

Caruso has never shown any particular courage, and besides it is well known that he is not only terribly vain, but inordinately superstitious, and there might be something in the story published to-day after all, if it was definitely known that he had been to see some soothsayer. Atlantic City is full of them, and they live along the board walk in droves.

Sickness is usually caused by the accumulation of waste matter and impurities within the body.

Dr. Morse's Indian Root Pills,

enable the bowels, the kidneys, the lungs and the pores of the skin to throw off these impurities. Thus they prevent or cure disease. 13

25c. a box.

200 GIRLS LIVES SAVED IN FIRE

Fireproof Stairway Prevents Another Disaster

New York, April 11.—The lives of 200 girls were saved to-day in a factory fire in Hoboken, when the flames had cut off all escape by the fire escapes on the building, by the presence of a fireproof stairway enclosed in a brick tower at one end of the building.

Work has just started in the paper box factory of Owners & Praeger, when fire was discovered on the third floor. In an instant, the flames swept over the floor and up to the fourth floor, where 200 girls were at work. The stairways were already filled with flames and impassable. When the girls ran to the windows where there were iron fire escapes, they found escape cut off by the flames, which were pouring from every window on the third floor. They then took to the tower stairway and all got out.

BETHANY

The C.P.R. is busy shipping machinery trucks, etc. into Bethany and points south of the town. On Thursday an official of the C. P. R. was in the village and engaged nine men to unload a carload of dump-cars and rails to be used in constructing the new railroad. Two or more carloads of supplies are expected next week when the contractors will begin to build the camp and proceed with the work of construction.

W. Brown has been a frequent visitor to Lindsay this past week on business for the C.P.R. and in consequence all operations at the saw mill have had to be suspended.

A meeting of the Bethany Football Club is to be held on Tuesday, April 11 at 8 o'clock to appoint delegates to attend the annual meeting of the Midland League in Peterboro. All members of the club are requested to be present.

A Cheadie, charged with disorderly conduct in the radial cars, was granted suspended sentence at Newmarket.

Lord Strathcona will give $10,000 to Halifax Y.M.C.A. building fund when $30,000 more is added to the present total of $110,000.

Personal

ABSOLUTE SECURITY.

Genuine

Carter's Little Liver Pills.

Must Bear Signature of

See Fac-Simile Wrapper Below.

Very small and as easy to take as sugar.

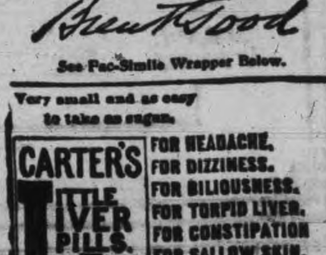

CURE SICK HEADACHE.

TELEGRAPHIC BRIEFS.

The reciprocity bill may reach the Senate within a week.

A cotton clearing house has been established in New York.

Wm. Wagner, an eight-year-old Preston boy, was killed by a street car.

A jury found the city of Toronto responsible for the death of John Newman.

Bas reliefs of 600 B.C. were excavated in the presence of the Kaiser in Corfu.

Eli Hebert, a retired farmer of Tecumseh, has been missing for over two weeks.

The Provincial Government may build a custodial institution for the care of the insane.

Lennox farmers, meeting at Tamworth, passed a unanimous resolution in favor of reciprocity.

Aviator Pierre Prier made the trip from London to France, 290 miles, in a monoplane without a stop.

The Government will not pay for dredging done without authority by the Loggie Co. at Bathurst, N.B.

Ex-Ald. T. A. Lytle of Toronto died suddenly. He was widely known as a manufacturer of vinegar and sauces.

A true bill was brought in at the Goderich assizes against George Vanstone for the murder of his young son.

June 3, the birthday of His Majesty King George, and June 22, Coronation Day, will be proclaimed as statutory legal holidays in Canada.

Sir Alan Aylesworth announced in the Commons that he may reconsider his determination to retire from public life, in view of the battle for reciprocity.

The new gates on the Trent Canal locks at Hastings have been installed, completing another link in the canal. The work on the new dam here is now being commenced.

Sir Joseph Ward, speaking in Ottawa yesterday, made a strong plea for the completion of the all-red cable and uttered a fervent wish for a closer steamship connection between New Zealand and Canada.

Chief Accountant Accused.

Paris, April 13.—Franz Hamon, chief of the accounting department of the Foreign Office, was arrested yesterday, charged with serious irregularities in the accounts of his department and with the embezzlement of funds.

Prominent Jesuit Dead.

Washington, D.C., April 13.—Father James A. Doonan, one time president of Georgetown University and one of the best known Jesuit priests in this country, died yesterday, aged 69.

Cook's Cotton Root Compound.

The great Uterine Tonic, and only safe effectual Monthly Regulator on which women can depend. Sold in three degrees of strength—No. 1, $1; No. 2, 10 degrees stronger, $3; No. 3, for special cases, $5 per box. Sold by all druggists, or sent prepaid on receipt of price. Free pamphlet. Address: The Cook Medicine Co., Toronto, Ont. (formerly Windsor)

NEW TELEPHONE DIRECTORY

The Bell Telephone Co'y OF CANADA s about to isssue

A NEW TELEPHONE DIRECTORY

for the DISTRICT OF CENTRAL ONTARIO including Peterborough

Orders for new connections, changes of firm names, changes of street addresses or for duplicate entries should be handed in at once to

G. O. CAMERON, Local Manager

REDUCED TO A SKELETON

DOCTOR SAID SHE WOULD DIE

"Fruit-a-tives" Saved Her Life

RIVIERE A PIERRE, QUE., May 9th 1910

"I look upon my recovery as nothing short of a miracle. I was for eleven years constantly suffering from Chronic Dyspepsia, Indigestion and Constipation. The last two years of my illness, I was confined to my bed nearly all the time. I was so thin I weighed only 90 pounds, and I vomited everything I ate. Even water would not stay on my stomach.

The doctors gave me up to die as the stomach trouble produced heart weakness and I was frequently unconscious.

At this time, a lady friend strongly advised me to try "Fruit-a-tives" and how thankful I am that I did so. When I had taken one box, I was much better and after three boxes, I was practically well again and had gained 20 pounds.

I have taken thirteen boxes in all and now weigh 150 pounds and am absolutely well—no pain—no indigestion—no constipation—my heart is sound and complexion clear".

MADAME ARTHUR TOURANGEAU.

50c. a box, 6 for $2.50, or trial size, 25c. At all dealers, or from Fruit-a-tives Limited, Ottawa.

LUMBER

And builders' materials of all kinds—Shingles, Scantlings, Joist and Bill Stuff—Mouldings, Casings and Base and all kinds of finish. Boxes and Box Shooks.

ALF. McDONALD ESTATE
Point St. Charles Mills

WE SELL Anything you want
WE BUY Anything you have to sell.

JAY'S Stores
388-392 AYLMER ST. PETERBORO'

Get . . . the Latest

We supply the correct things in

WEDDING
INVITATIONS
MENUS
PROGRAMMES
ANNOUNCEMENTS
CALLING CARDS
And PERSONAL
STATIONERY

The newest and latest types papers and extremely good work.

Review Printing Co
PETERBOROUGH

Tips for Fire Insurance Policyholders

1. Are the insuring companies financially responsible, and in a position to pay all just claims?

2. Are you sufficiently insured at all times?

Remember your stock is much greater at one time of the of the year than at another. Do you regulate the amount of your insurance accordingly?

3. Are your buildings and contents properly described in the policy, and if more than one policy, do they all read the same? Make your description as brief as possible.

4. If you are insured in any more than one company, it is necessary to have a "Concurrent Insurance" clause in each policy, viz., The written consent on each policy permitting you to insure in more than one company without notifying each company. This is very important. Do your policies contain this?

5. If you use gasoline, acetylene or other lighting plants on the premises, the policies should distinctly permit same. Your policy limits the amount of explosives, gasoline, coal oil, etc., to be carried on the premises. Are you exceeding this limit?

6. Have you paid your premiums and obtained a proper receipt for same?

If you have not complied with the foregoing conditions you might get little or nothing in case of fire.

After the fire your policies are unalterable, no matter how glaring their errors, which appear and how far they are from what you expected.

Examine your policies now. It may be too late to-morrow.

AFTER THE FIRE—

Can you prove the amount of your loss?

This can be done only by using the following methods—

By stock-taking at least once a year.

By keeping proper books showing—

(1) Your purchases.

(2) Your sales, both cash and credit.

By placing your books in a fireproof safe or vault before closing your premises.

Respectfully yours,

W. H. HILL Insurance Underwriter
Phone 14 159 Hunter Street

OPERATIONS AVOIDED

By Lydia E. Pinkham's Vegetable Compound

Belleriver, Que. — "Without Lydia E. Pinkham's Vegetable Compound I would not be alive. For five months I had painful and irregular periods and inflammation of the uterus. I suffered like a martyr and thought often of death. I consulted two doctors who could do nothing for me. I went to a hospital, and the best doctors said I must submit to an operation, because I had a tumor. I went back home much discouraged. One of my cousins advised me to take your Compound, as it had cured her. I did so and soon commenced to feel better, and my appetite came back with the first bottle. Now I feel no pain and am cured. Your remedy is deserving of praise." — Mrs. EMMA CHATEL, Valleyfield, Belleriver, Quebec.

Another Operation Avoided.

Poughkeepsie, N.Y.—I run a sewing machine in a large factory and got all run down. I had to give up work for I could not stand the pains in my back. The doctor said I needed an operation for womb trouble but Lydia E. Pinkham's Vegetable Compound did more for me than the doctors did. I have gained five pounds. I hope that every-one who is suffering from female trouble, nervousness and backache will take the Compound. I owe my thanks to Mrs. Pinkham. She is the working girl's friend for health, and all women who suffer should write to her and take her advice.—MISS TILLIE PLENZIG, 3 Jay St., Poughkeepsie, N.Y.

Thirty years of unparalleled success confirms the power of Lydia E. Pinkham's Vegetable Compound to cure female diseases.

DO IT NOW

The habit of putting off doing the things we ought to do is responsible for much of the trouble people spend so many regrets over. It almost seems that getting their eyes looked after in time is the duty most often put off by most people. Any inconvenience, even pain and discomfort are endured rather than "come to glasses." Could people only realize the feeling of positive relief and the added power of work that glasses would give them this urgent duty would be attended to at once. Could they only witness, as does the eye-sight specialist the numerous cases where it has been left too long undone and no help can be given any more with glasses, articles like this would be unnecessary As it is we must keep on giving the old advice. We make no charge for consultation.

A. A. FOWLER, Phm. B.
EYESIGHT SPECIALIST.
Ref. D.O. Toronto. Opr. D. Chicago.
With NUGENT DRUG CO.
286 George-st.

REASONS

With an experience in photography extending over 50 years.

With an equipment excelled by no studio in Canada.

With 3 expert photographers charge and 5 assistants.

These are a few of the reasons why we think we can please you. There are others which we would be pleased to explain in person Call or telephone appointments

THE ROY STUDIO
140½ Hunter Street.

Housecleaning Made Easy

Before you decide how you will clean your carpets call us up or drop in and see the work our machines will do.

We can thoroughly clean the carpets of an ordinary sized house in three hours, without any inconvenience to you and at a very small cost.

THE VACUUM CARPET CLEANER CO.
395 Water St. Telephone 72.
Near Corner Hunter Street

FRUIT

SOMETHING NEW IN FRUIT

Delicious Florida Tomatoes and Pineapples at Moderate Prices

Also our regular cut in Oranges, Lemons, Grape Fruit and Bananas

A daily supply of Lettuce, Onions and Celery.

Canned Goods: the very best brands of Tomatoes, Peas, Corn, Salmon, Sardines

MINICOLA BROS.
WHOLESALE AND RETAIL
160 Hunter St. - Both Phones 337

DON'T LIKE ROLLER RINK

Brock St. Residents Object—Petition to the Council

A petition, largely signed and containing a protest against the operation of the Brock street roller rink, is to be sent in to the City Council. Brock street residents object very strongly to the noise and disturbance which comes from the rink, and it is stated that they are prepared, if necessary, to take the matter into court, if redress cannot be obtained otherwise. Brock street is purely a residential part of the city, and protests have been madeb efore against the roller rink. Such steps have been successful in other places, notably, Orillia and Westmount, Que.

NEW HOME IN THE NORTH END

Proposed Site at Corner Hilliard and Anson Streets

Yesterday afternoon the Board of the Protestant Home met the City Council on the Hilliard property and discussed the proposed site.

It was decided that the land just north of Anson street, would be the most suitable. The lot selected will consist of about five acres lying along the brow of the hill, and will be a most desirable situation.

The new building will be a handsome structure and will do a great deal to improve the appearance of the neighborhood. The plans for the building, which were submitted by Mr. Sandford Smith, were considered most satisfactory and the work will be pushed forward as much as possible.

It is hoped that the citizens generally will bear in mind the very urgent neeed of funds. The Board are anxious that the building should be as perfect as possible in every detail.

As the work of the Home will be to care for the Protestant poor of the city, it should appeal most thoroughly to all public spirited men and women. All subscriptions may be paid to Mr. Travers of the Bank of Montreal.

ESTATE OF DAVID KNOX
Executors Sale

The Executors offer for sale the Homestead property on Queen Street, Peterborough consisting of part of Lot No. 3, South of Hunter and East of Water Street with fine two story brick DWELLING HOUSE, eleven rooms, hot water heating, all modern improvements, also the SODA WATER FACTORY will be sold separately. For further particulars apply to John Knox, Executor to Mrs. John Comstock or Messrs Dumble & Johnston.

EVENTS ON GOOD FRIDAY

Visit of Silver Band of Hamilton. Musical festival at the Armouries in the evening.

Citizens open air meeting at Central Park at three o'clock.

Services in Anglican and Roman Catholic Churches.

Stainers Crucifixion at St. John's church at eight o'clock.

Meeting of Midland Football League and Midland Baseball League.

Basketball match at Y.M.C.A. gym. at eight o'clock.

Matinee and night performance of "The Rosary" at Grand Opera House.

Convention at the Gospel Hall.

Service at St James' Methodist Church, eight o'clock, subject "Ecce-homo" taken by F. G. Hassard.

JUDGMENT OF $12 TO PLAINTIFF

The Police Court Cases To-day—Knights of the Road Arrive

Mrs. Edith Glover became very loquacious at the police court this morning in trying to convince Magistrate Dumble that Herbert Neiff was her debtor to the amount of $12.

She succeeded and Herbert will have to leave that amount at the city Clerk's office, as soon as he can secure it.

Mrs. Glover worked for the Neiff family and claimed that there were wages coming to her for that amount.

The reason that she did not get it was on account of Neiff being unable to secure any money having been out of work for two months.

THE HOLIDAYS

King's Birth-day and Coronation are Included

Ottawa, April 13.—June 3, the birthday of His Majesty King George, and June 22, Coronation Day, will be proclaimed a statutory or legal holidays in Canada. Some time ago His Majesty instructed through the Colonial Office that he would prefer to have his birthday celebrated on the actual anniversary of his birth, instead of adhering to the precedent set by the late Sovereign, King Edward, whose birthday was officially celebrated on Victoria Day, instead of on November 9th.

The proclamation of June 3 as a public holiday is not likely to have any effect upon the observance of Victoria Day. It is possible that the recognition of King's birthday may be confined to official circles only.

All interested in the Knox Church football team are requested to meet in the manager's room at the church to-night at eight o'clock.

All members of the Park Street football team are requested to be out to practice on Friday morning at 9.30 waether permitting.

EASTER EDITION

WATCH FOR THE GREEN PRICE CARDS
Saturday Snaps

SENSATIONAL SELLING OF WOMEN'S READY-TO-WEARS SATURDAY--NEW COATS, NEW SUITS, NEW BLOUSES

Saturday's selling in this department must be away beyond anything before accomplished—it must be a record day. Price reductions, new lines and quick service will help you to do your Easter shopping and help you to buy economically, which is a consideration at this time of the year when everyone has so many needs to say nothing of wants. The New Coats, New Suits and New Blouses will be specially priced for Saturday. Priced low, as the Green Saturday Snap Cards will indicate. They tell of lowered prices on new lines. See particularly the

Table of Blouses at..........98c
(Worth up to $1.50)

Panama Skirts at..........$4.25
(Worth $5)

Table of Corset Covers at ...15c
(Worth 25c)

Rack of Women's Coats...$4.95
(Worth up to $10)

New Taffetine Underskirts......$2.19
(All Color —worth $3)

LADIES' PURITAN UNDERWEAR SUITS 69c
White ankle length Combination Suits, "Puritan" make, long sleeves, a splendid quality in light summer weight, worth $1.00. A combination suit special Saturday at each **69c**

GOOD BLACK COTTON HOSE 18c
Hermsdorf dye, guaranteed absolutely fast; spliced heel and toe, good quality cotton; regularly sold at 25c. Saturday Snap, per pair **18c**

BOYS' ALL-WOOL RIBBED HOSE 42c
Fine quality, 2/1 ribbed all-wool hose for boys, sizes 7 to 10; a line of footwear always sold at 45c to 55c per pair. On sale Saturday at per pair **42c**

SPLENDID QUALITY TAFFETA RIBBON 9c
4 inch white, black, pink, green, navy and brown French Taffeta Ribbon; good quality silk. A special Saturday Snap leader at **9c yd.**

— Main Floor Left —

SPECIAL 40c SATIN FINISHED FOULARDS
10 new designs in satin finished Foulard Silks, which are so much in vogue for this season; all the newest shades of this year, full 30 inches wide. See these at the silk counter. Saturday at per yard **40c**

"LAURUS" TAFFETA CLOTHS 59c
Nine new shades in this world-wide known fabric—light and dark navy, king and Alice blue, green, grey, rose, brown and black; one of our best sellers this spring; a hard finished goods; every yard guaranteed, full 44 inches wide; worth 75c. Saturday Snap **59c**

FORTY MILL ENDS OF DRESS GOODS
Mill Ends bought direct from one of Canada's leading woollen factories, every end worth double the price we are asking for it. Some are double fold, some single; make good suits or trousers for boys and will wear like leather. Also some light tweed ends suitable for ladies' coats ... **Each End Cheap**

— Main Floor Rear —

SATURDAY PRICE ON KID GLOVES
Spring is Kid Glove time. We have secured the exclusive agency for the best French Gloves in the trade, and having this we are able to talk bigger Kid Glove language than we otherwise could. We take no chances when we say that we have the finest stock of Kid Gloves in the city—the best assorted stock and the most genuine values we have ever offered. See our special for Saturday.

TWO DOME GLOVES 98c
Good quality Kid Gloves in black, grey, tan and brown—all the best shades, two dome wrists, Saturday only.......... **98c**

TURN DOWN LINEN COLLARS 19c
Open work embroidered Linen Collars; good quality fine thread linen; well shaped; regular 25c value, Saturday Snap.......... **19c**

ELASTIC BELTS 19c
The Elastic Belt is more popular than ever before. This line of black and white heavy web belts, fitted with good buckles, worth 25c, Saturday Snap.......... **19c**

This is Wall Paper time. This is the Wall Paper place. The place where you have best choice of all the season's latest novelties from all parts of the world—where you can select your Wall Papers on the same floor you choose your carpets or rugs and draperies, away from the noise and bustle of the main floor. Choose now while the assortments are good.

SCOTCH AND CANADIAN LINOLEUMS 45c
All the most beautiful floral, tile and block patterns (8 to choose from); hard finished surface, well seasoned; four yards wide. Saturday Snap price sq. yard... **45c**

JAPANESE MATTINGS 18½c
Full yard wide Jap Mattings, in dainty patterns; self green and plain; makes a most useful floor covering for bedrooms, summer cottages and bungalows. Regular 25c yard, Saturday Snap.......... **18½c**

LACE CURTAINS PER PAIR 51c
Three good patterns in strong mesh Nottingham Curtains, finished with colbert edges, and "hangeasy" top, Regular 75c. Saturday Snap per pair.......... **51c**

—Third Floor—

ENGLISH BATH TOWELS 28c PAIR
20 x 44 inches is the size of this large Bath Towel; good heavy pile; a towel well worth 40c pair. A big special Saturday Snap at per yard **28c**

STRIPED GINGHAMS AT 9½c YARD
27 inch, pink, blue, grey, fawn and pretty combinations, also black and white checks; only about 275 yards in all to be sold Saturday as a big all day leader in the wash goods section at per yard.......... **9½c**

— Main Floor Right —

Early Riser No. 1
Two Hours Only Saturday Morning
8:15—10:15 (not after)
$1.19-45 inch Embroidery for 69c

To those who attended our sale of Embroidery last Saturday morning, an intimation that a second embroidery sale will be held next Saturday morning is all that will be necessary. This lot of fine Swiss Embroidery Flouncings in new eyelet effects consisting of some 500 yards, will attract a host of eager shoppers. We confess to someone losing on this lot—the price is so remarkably low. Sharp at 8:15 (not before) until 10:15 (not after) or until sold out, this $1.19 Embroidery at only **69c**

— See Window —

Limit—Not more than 10 yds. to any one customer.

MILL ENDS OF VICTORIA LAWN
Short lengths—2 to 10 yards—left over after putting the goods in the webs at the mill are called mill ends. This lot comes direct from the maker to us; full 38 inch lawn; nice even weave and finish Reg. sold at 15c. Saturday Snap, per yard **9½c**

35 ENGLISH LONG CLOTH 13c
A very soft finished cloth for fine needle work, free from all form of dressing; a very weighty cloth, full 36 inches wide. Worth 16c. A Saturday Snap at per yard **13c**

— Main Floor Right —

EARLY RISER No. 2
TWO HOURS ONLY SATURDAY MORNING 8:15-10:15 (Not after.)
$3.50 PLUMES FOR $1.98
6 dozen 17 inch extra quality Ostrich Plumes, in white, black and blue, extra fine fibre and gloss; sent to us from a London, England, agency. For two hours only Saturday morning you can buy thes $3.50 Plumes for the ridiculously low price of only.......... **$1.98**
Positively not more than 2 to a customer.
(See Window.)

EARLY RISER No. 3
TWO HOURS ONLY SATURDAY MORNING 8:15—19:15 (Not After.)
EXTRA QUALITY CORSETS 57c
You've paid $1.00 per pair for no better corset scores of times. and got value. To make a particularly strong "Early Riser" Bargain we will sell 5 dozen of this corset Saturday morning for two hours only at.......... **57c**
NOTE—This Corset is one of the new models; long waist, French Coutil, four hose supporters, 5 clasps, finished with 2 inch lace with baby ribbon.
(See Window.)

IN OUR MEN'S STORE
Exclusive Neckwear
Novelties in New Shirts
Dent's and Perrin's Gloves
Semi-Ready Suits and Overcoats
American made Shoes
SPECIAL LINES FOR EASTER

—Main Floor Through the Arch—

DEPARTMENT STORES
Cressman's

ARMOURIES
Good Friday, 8 p.m.

HAMILTON | PETERBORO' SILVER BANDS'

UNITED MUSICAL FESTIVAL

Good Program---70 Bandsmen
SILVER COLLECTION AT THE DOOR
Armouries will be heated and seated

DOMINION CHINESE CAFE

Best meals in the city. If you are going out for dinner or evening lunch, don't forget to call

328 GEORGE STREET

A Gift That Only You Can Give

What would be better than a Portrait of Yourself? The kind we make? Come now before the rush and let us have the order. We are prepared to give you the best your money can buy.

Louis Mendel

STUDIO — 374½ George Street, East Side
The only Studio on George St.

COLEMAN'S
— FOR —
Easter Novelties

We Close at Noon Good Friday

BUY BEEF
AT
Porter's Meat Market

And Save 20 per cent on Your Meat Bills

We Are Cutting Toronto Inspected Beef at Prices that Will Surprise Yon

SPECIALS

LARD, the very best at 3 lbs. for 50c

4 lbs. of 30c TEA for $1.00

Goods Delivered Promptly

Model Dairy Co.
Corner King and George Streets

Pure Milk in Sterilized Bottles...... 6c
Whipping Cream, quart............40c
Table Cream, quart..................30c
Skim Milk, 3c qt. or 2 qts. for...... 5c

Everything used in the dairy is thoroughly sterilized. Call and inspect the only plant in the city. Orders delivered any time to any part of the city. Milkmen supplied.

TELEPHONE 831

ELECTRIC REPAIRS

Motors, Fans, Etc.

We have installed a special department for the repair of motors, fans and all electrical apparatus. Thoroughly competent workman in charge. Full equipment of tools and supplies

Batteries, Switches, Lamps and all accessories

Call or telephone orders

F.R.J. MacPherson Co.
341 George St. Phone 386

NOTICE
— TO —
WATER CONSUMERS

Water rates for the current quarter quarter are now due and must be paid at the City Treasurer's Office, 131 Simcoe street, on or before the

15th OF APRIL

to save discount. Discount will not be allowed after the 15th.

By order,
F. ADAMS,
Waterworks Collector.

WHO'S COMING AND GOING

Miss Mabelle McGrath, of Lakefield is in the city to day.

George Minorgan is home from Albert College, Belleville.

Mrs. F. S. Schneider, 170 London St., will not receive again this season.

Miss Vi Fraser, of the Division Court office, is visiting in Detroit.

Mrs. A. S. Elliott, 421 Bethune street, is visiting relatives in Detroit, Michigan.

Miss Leila Smyth will visit friends at Mount Pleasant, Brant county, for Easter.

Miss Aggie Allison will be the guest of friends in Toronto for the Easter season.

Miss Frances Smith and Georgie Davidson will spend Easter with friends in Millbrook.

Miss Ella Detcher of the Otonabee Light and Power Company, will spend Easter with friends in Toronto.

Mr. William Sheffield leaves on the nine o'clock train to-night for Buffalo to visit for a few days.

Mr. Arthur Rosborough, of Toronto, University, is spending Easter at his home near Peterborough.

Rev. Father O'Sullivan, of Port Hope, and Rev. Father Casey, of Campbellford, are in the city to-day.

Mrs. S. A. Clarke, with Baby Charles, is visiting with her mother, Mrs. John E. Emmerson, Stewart street.

Mr. George R. Ross, of Kent's drug store, leaves to-morrow for Midland, where he will spend Easter with his parents.

Mrs. A. J. Caley, of London, Ont., is spending a couple of weeks visiting her parents, Mr. and Mrs. J. T. McCoy, 320 Pearl avenue.

Miss Stella Knox, who has been attending Havergal Ladies' College, is visiting her mother, Mrs. C. H. Moore, Hunter street east.

Mrs. Thos. Rehill, George Street, Master Harold and Miss Pearl Rehill, leave to-night for Sulphide, Ont., to visit Mrs. R. L. Crerar for Easter.

R. Lees, County School Inspector, with his sons Colin and Harold, leave this afternoon for New York, where they will spend Easter. They are going with the Toronto Teachers' special excursion.

FINE RESIDENCE FOR SALE

Solid brick house, No. 291 Rubidge street, west side. Ten rooms, all modern conveniences, water, gas, electric light and furnace. Lot is 50 ft. frontage x 114 ft. deep. For further particulars apply at the office of the Otonabee Power Company, 184 Simcoe street.

THEATRICAL

THE JOY RIDER

George Sidney, as Bizzy-Izzy, appeared at the Grand last night with a very capable supporting company in "The Joy Riders." It is a merry burlesque, with some catchy songs, and was thoroughly enjoyed. The chorus was sprightly and the jokes were good.

POLICE COURT

Two sons of rest were gathered in by the police yesterday and faced the Magistrate this morning.

They were remanded for a week to allow the chief to obtain information as to their past history. One of them said that he had just arrived from Lindsay.

They were fondly trying to imagine themselves gentlemen of leisure at a local hotel, when arrested and taken to the cells.

The second man hailed from Belleville, so he said.

"There are an awful lot of these people come from Belleville," remarked his Worship.

Pianos to Rent.

Pianos and organs rented from $1.00 per month up. Six months' rent allowed in case of purchase. The J. M. Greene Music Co., Limited, Charlotte street.

OPEN FOR BUSINESS

The Independent Real Estate Co., are open for business at 340 George St. We handle city Properties, Farms and Western Lands. Come to us if you wish to buy or sell. 6d

GOOD DISPLAY AT E. N. McWILLIAMS

Window Decoration is Tasteful and Cleverly Designed

A very effective and appropriate window display, in keeping with the Easter season and demands may be viewed at E. N. McWilliams hat store on George street.

The designing and general appearance of the window is remarkably pleasing, and the reigning styles in the hat and cap line that will enjoy the greatest popularity this season are on exhibition.

The main feature is the display of English and American blocks. In the immediate background of the window is a beautiful Easter lily in full bloom. From it trimmings of purple ribbon branch off. The predominating colors are white and purple. In black wording above the display are the words, "Special Easter Styles," which, when illuminated at night, are brilliantly reflected.

Some very nobby hats are exhibited both in derbies and soft felt.

COLEMAN'S WINDOW.

A window arrangement in the confectionery line that would be difficult to excel in cleverness and originality and which is eliciting considerable favorable comment can be seen at Coleman's.

The northern window is filled with quaint and suitable Easter ideas in miniature eggs and chicks and proves a great source of attraction for the little tots.

Handsome show cards are also hung around at convenient distances inscribed with Easter mottoes and ferns and some large Easter lilies give the window an additional attractiveness.

The south window is equipepd with a complete stock of every thing possible in the confectionery line.

Donald Heins, of Ottawa, will be musical judge at the Earl Grey competitions in Winnipeg.

Adam's EASTER Style Novelties

Easter week finds Adam's store for Women well stocked with all the latest novelties for your Easter wants. No store can supply your Easter wants at such **LITTLE COST** as Adam's.

Some of your dress requirements for Easter wear are a **New Spring Suit, Coat, Dress, Skirt, Silk Waist, Net Waist, Fine Muslin Blouse, Kid Gloves, Silk Gloves, Fancy Neckwear, Fancy Belts, Corsets, Whitewear, Children's Dresses, Children's Headwear**

LADIES' NEW SPRING COATS
Adam's New Spring Coats for Ladies, Misses and Children, are the seasons latest styles and our prices are the lowest.

NEW SPRING 50 INCH COATS
These are popular styles this spring. We are showing some very exclusive models in correct cloths, plain serges, broadcloths and silks. Special at...... **$10.00, $12.00 and $15.00**

EASTER KID GLOVES
Our stock of new Easter Kid Gloves is most complete in all shades. We handle only the best makers' Kid Gloves, Trefousse and Rouillon's. Special at .... **$1.00, $1.25 and $1.50**

LADIES' SPRING SUITS
Our Ladies' Suits for spring 1911, are very stylish man tailored, made of the finest quality broadcloths, worsteds, Panamas and serges at popular prices **$15.00, $18.00 to $25.00**

NEW EASTER NECKWEAR AND BELTS
Our showing of new Easter Neckwear and Fancy Belts is unsurpassed. We aim to give you the newest styles, largest assortment and best values. See the beautiful novelties we are showing in Fancy Neckwear and Belts at **25c, 50c, 75c, 1.00**

FREE LIBRARY VOTING CONTEST
You get 100 votes for your favorite lodge or society with every dollar you spend at Adam's. Ask for the coupons

The Easter Store for Women **Harry Adams** 393 George St. Telephone 466

RE-OPENING SALE

The newly re modelled store, formerly the **Knickerbocker**, at **422 George Street**, will be re-opened Saturday, April 15th, by **H. ZACKS**, who has taken over the business and will conduct it in the future on a **strictly cash basis.** The store will be known hereafter as the

CASH BARGAIN STORE

and it will be found well worthy of the name. The store has been enlarged and re-modelled to a thoroughly up-to-date place of business, in order to permit the proper handling of the business as it will now be conducted. New, modern fixtures, and a bright interior will make the Cash Bargain Store a popular shopping place.

A new stock of Ladies' and Gents' Ready-to-wear Clothing and Furnishings has been opened up, and includes the very best and latest 1911 season's goods. In order to demonstrate to the people of Peterboro what the Cash Bargain Store really means to economical buyers, a

MAMMOTH FIFTEEN DAY SALE

will be inaugurated, commencing **Saturday, April 15th,** and ending **Saturday, April 29th.** Secure your share of the Bargains from our first Cash Bargain Sale List, and become a regular patron in the future

Men's Suits

48 MEN'S SUITS, fine all-wool worsted, latest and best patterns. Sold reg. for $18 to $22. Cash Bargain Price **12.95**

50 MEN'S SUITS, in worsted, tweeds and serges, black and blue; reg. $12 to $16. Cash Bargain Price **8.95**

ONE LOT OF MEN'S SUITS in tweeds and some worsteds; good patterns and new stock; manufacturer's samples; good value at $8 to $12. Cash Bargain Price **5.95**

SPRING OVERCOATS, in greys and blacks, very best make; regularly $10 to $12.50. Cash Bargain Price **8.50**

RUBBER COATS guaranteed of good quality; sold everywhere from $9 to $12. Cash Bargain Price **6.50**

MEN'S TROUSER'S, all-wool worsteds, good spring patterns; reg, $4.00 to $4.50. Cash Bargain Price **2.49**

Another Lot of Men's All-wool Trousers, different shades and patterns, all this season's goods; reg. $2.50 to $3.50. Cash Bargain Price **1.89**

Big Lot of Trousers—A good assortment; all sizes; good value at $2.00 to $2.50. Cash Bargain Price **1.19**

60 Boys' Suits, tweed mixtures, all good colors; made to stand hard wear Reg. $3.50 to $4. Cash Bargain Price **2.49**

Another Lot of Boys' Suits, best all-wool worsteds, well tailored, all sizes; regular $6.00 to $9.00. Cash Bargain Price **4.98**

10 Dozen Fine Men's Shirts, best patterns; sold regularly 75c to $1.00. Cash Bargain Price.................... **59c**

Men's Furnishings, Underwear, Socks, Ties—all at low Bargain Prices.

Ladies' Suits

18 Ladies' Suits of the finest French Serge, Venetian and Panamas, well tailored; coat silk lined. Regular $16 to $20. Cash Bargain Price **12.95**

24 Ladies' Suits, fine materials, latest make, coat silk lined; good value at $15. Cash Bargain Price............. **9.95**

An Extra Special Suit, bought for our Opening Sale; best value ever offered. Worth up to $12.00. Cash Bargain Price **5.95**

60 Ladies' Skirts, Panamas and Venetians, all-wool goods, latest style and shades. Worth up to $6.00. Cash Bargain Price **3.45**

48 Skirts, all-wool Panamas and Serges, best tailored. Worth from $8.00 to $10.00. Cash Bargain Price......... **4.75**

4 Dozen Voile Skirts; all-wool, guaranteed the very latest make, worth up to $10. Cash Bargain Price..... **5.95**

Ladies' Dresses, well tailored, Panamas and Serges; worth up to $12. Cash Bargain Price **6.75**

Ladies' Short Coats, in fawns and diagonals; regular up to $8.00 **4.98**

2 Dozen Long Coats, finest of the season; worth up to $15 .... **8.45**

Ladies' Rubber Coats, also Silk Moire Coats, in different colors; worth up to $15.00 ...... **7.50**

18 Silk Moire Underskirts, regular $5 to $6.......... **2.98**

3 Dozen Heatherbloom Underskirts, finest ever shown in this town; regular up to $4.00.......... **1.98**

3 Dozen Moire Skirts, reg. $2.00 for.......... **1.19**

Special Line of Skirts for our re-opening sale. Worth up to 75c... **.39**

4 Dozen Ladies' Waists, net, silk-lined, and silk. Worth up to $4.50.......... **1.98**

Another Line of Waists, net and silk. Regular $5 to $6... **2.98**

5 Dozen Shirt Waists; extra good value at $1.50; secured for our Opening Sale at.......... **.79**

A Lot of Lawn Blouses, reg. $1.25.......... **.65**

Girls' Sailor Suits, navy serge, all wool; worth $5.00........ **2.49**

A Big Lot of Ladies' Belts, regular 50c to 75c; your choice for the opening at.......... **.15**

Millinery

Shapes and Trimmings, in a good variety to suit all tastes, are offered at our FIRST BARGAIN SALE at lower prices than were ever offered before.

Remember this sale is intended to introduce our **New Cash Bargain System** to the public. Everybody is invited to call and inspect the stack whether they buy or not.

CASH BARGAIN STORE

422 George St. H. ZACKS Phone 711

"The Beer with a Reputation"

O'Keefe's
PILSENER LAGER

lives up to its reputation as the purest, most wholesome, most delicious lager brewed. None finer at any price, and few as good at double the price. 214

"The Light Beer in the Light Bottle"
AT HOTELS, CAFES AND DEALERS GENERALLY.

Edelweiss
NON-INTOXICATING

The "Edelweiss" flower is the symbol of perpetual purity.

"EDELWEISS" BEER

is the rarest, best and purest beer in all Canada. "Edelweiss" is not only a delightfully refreshing drink—'tis a wholesome food as well. Drank with meals it aids the digestion and tones up the entire system. A beer brewed especially for temperance folks. Bohemian Hops pure malt and filtered water. That's all. Brewed by

REINHARDTS' OF TORONTO

The Best Beer Sold 1968

Local Agent — ALEX. ELLIOTT, Peterborough, Telephone 719

NEWS AND VIEWS OF SPORT

ATHLETICS LOST THE FIRST GAME

American League Champions One Run Behind With New York

Philadelphia, April 12.—New York defeated the world's champion Athletics this afternoon in the opening game of the American League season here by 2 to 1. Vaughn pitched remarkable ball for the visitors and only three hits, two doubles and an field single, were made off him. Philadelphia's run was the result of a muff of Bender's fly by Wolter, and Hogan's two-bagger. Before the game began Collins was presented with an automobile. Score by innings:—

		R.	H.	E.
New York	001000010	2	7	3
Philadelphia	000010000	1	4	3

Batteries — Vaughn and Blair; Bender and Thomas. Umpires—Evans and Egan.

BASEBALL

The destruction of the ball park at Washington was followed closely by the announcement that the owners immediately would start to erect a steel an dconcrete stand in his place. Therefore, Washington will have accomodations for the fans befitting a major league club, something which was not the case in the past.

With the new Washington park already in process of construction, the American League can boast of first class modern stands in six of the eight cities on its circuit.

Shibe Park of Philadelphia was the pioneer in great baseball improvements in the American League. Then came the fine and up-to-date Cleveland park, although it is somewhat smaller than the Philadelphia structure. Comiskey went a little further than the Shibees and his new grounds opened last summer are the largest in baseball.

Frank Farrell expects to even outshine everybody else in the new plant that he is erecting in the Bronx: It was originally planned to open the park July 4, but because of some vexations that delayed the contractors it will not be finished until the beginning of the 1912 race.

SPORT TALK

New York, April 12.—National Swimming Champion Daniels was not satisfied to-day with his last night's feat of clipping two-fifths of a second off the world's mark for two hundred meters. He said he would have another try at the mark, which is now two minutes, twenty-six seconds, and will ask the New York Athletic Club to arrange the details.

The annual meeting of the Midland Football League will be held here tomorrow. An effort will also be made to re-organize the Midland Baseball league.

The baseball season will commence to-morrow, when a number of junior teams will line up.

FOOTBALL

The following members of All Saints Football Club are asked to be at the Post Office, Friday morning at 9.30 to go to Warsaw to play a friendly game with the Midland League team of that place:

Downs, Bell, Flowers, Willis, Dawson, Hildreth, Abbott, Rew Robinson Farr, Johnson, Austin and Moriety.

All players are asked to wear white shirts.

T. B. MOFFATT,
Sec.-Treas.

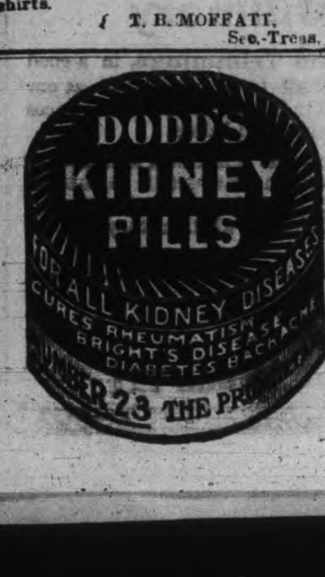

MAPLE LEAFS ON THE ROAD

Play Games at Lynchburg To-day and To-morrow

Norfolk, Va., April 12.—Cold and wet weather caused the cancellation of the games Toronto was to have played here to-day, and the team moves on to Lynchburg for two games to-morrow and Friday. Scranton and Wilkesbarre will be the next places before the opening of the Eastern League season at Baltimore on Thursday of next week.

Slattery, McDonald, McWhirter and Lush will go direct to Baltimore, to await the arrival of the team.

The deal to place Pitcher McDonald with Richmond did not go through, and "Lefty" is still on the Toronto list.

Kelley has decided to carry Catcher Bobby McWhirter for at least part of the season with the Leafs. Several minor league managers have asked for the boy, but Kelley has thus far declined to let him go.

When Connie Mack offered Ben Houser to Washington and other clubs, Kelley asked for an option on his services, fearing that Tim Jordan might not come to terms. Jordan signed his contract a few hours before the option expired, and it was therefore allowed to lapse.

Manager McGinnity, of Newark, is trying to get Pitcher Dick Rudolpa from the Giants. As the player was drafted from Toronto he cannot be disposed of to Newark without the consent of the Leaf management. As Toronto is well fixed for pitchers, McGinnity may get Rudolph on payment of a goodly sum to Toronto, as well as the purchase price to the Giants. It may be, however, that McGraw will decline to part with the pitcher at all.

Vote for the Tire Company By-law on April 25, and give Peterborough another boost onward and upward.

LETTERS TO THE EDITOR

The Review does not hold itself responsible for opinions expressed by its correspondents

To the Editor of the Review.

Sir,—In your report of the deportation of Arthur Ashcroft you say "the necessity for Ashcroft's deportation was rather peculiar, as he is by no means, in appearance, an undesirable, being of a very gentlemanly appearance, and his conversation is intelligent and fluent. His wife is eminently respectable. Ashcroft, however, was unable to support his family, hence the recommendation for his transportation back to England was approved."

What a commentary this is upon our city of churches, with their spires pointing heavenward! O, Canada, the home of the brave and the free, can we sincerely sing thy praises whilst such a proceeding is being enacted in our midst? Whoever heard of a Doukobor or Galacian, or any foreigner, owing allegiance to another power being sent back? And yet, in the most cold-blooded manner we deport a fellow British subject with his wife and family, who were spoken of so highly as above described!

Yours, etc.,
LOYALTY.

Peterborough, April 19, 1911.

To the Editor of The Review.

Sir,—I see by your paper that the council trots out the same old excuses every spring for not watering the streets in time. To "say that the peculiar weather conditions are responsible" is one of the annual excuses, and is as childish as it is untrue. We have the same conditions every spring. They also complain that the streets are only dusty in spots. Then all the better, they have that much less to do. Their last excuse, that "no watering contracts have been let, or authorized by the council," is a self-accusation, and shows their incompetency in the discharge of their duties.

Yours, etc.,
CITIZEN.

April 13th, 1911.

LANG ITEMS

Special Correspondence

Lang, April 12.—The farmers are again on the fields, quite a number having started to plough.

Miss J. Dunsford, Lindsay, is visiting her cousin, Mrs. W. Hancox.

Miss Annie Spiers, Orillia, is visiting at her home here.

Mr. Ralph Watson left last week for Arcade, N. Y., where he has accepted a position.

Mrs. Robert Weir spent a few days with friends in Peterboro this week.

Mr. J. D. MacGregor was in the village Sunday.

Miss E. Armstrong is visiting friends in Havelock.

Mr. and Mrs. Middleton, Vancouver, who are visiting friends in Keene, were in the village yesterday.

Miss Cora Speirs is spending a few days with friends in Peterboro.

Mr. Gibson, Peterboro, was in the village on business to-day.

Miss Alice Kelly visited at the home of Mr. R. A. Esson, Sunday last.

Mr. Stuart of the Singer Sewing Machine Co., was in the village on business to day.

Mr. Ralph Humphries is seen passing through the village frequently. It is rumored he is often seen as far west as Matther's Corners.

Mr. Charles Edwards, jr., has put up a fine fence around his property which adds very much to its appearance.

Mr. Wm. Weir spent a few days in Toronto last week.

Mr. R. Reid returned home from Toronot on Saturday last.

At the school closing this afternoon for the Easter vacation, a concert was given by the teacher and pupils. A good programme was rendered. Much credit is due to Miss Foley for the interest she took in training the pupils and also to the pupils for the slendid manner in which they carried out their different parts. Quite a number of parents and friends were in attendanse.

Mr. Younge, Winnipeg, was the guest of Mr. and Mrs. Jeoffrey Dinsdale for a few days this week.

LEAVE YOUR GIFTS AT THESE PLACES

Where Contributions For His Majesty's Gift May be Left

The following is a complete list of the places where subscriptions are being received for the King George fund, the names being given of the places in each ward:

East Ward—
- T. B. Manieces grocery.
- J. Kerr's grocery.
- Kylie's grocery.

West Ward—
- Reilly's drug store.
- Matthew's meat store.
- E. Lillico's grocery.
- G. Lynch's grocery.

Centre Ward—
- All the Banks.
- Y. M. C. A.

North Ward—
- Allison's grocery.
- Curran's grocery.
- C. James' grocery.
- Kerneghan's grocery.

South Ward—
- R. C. Braund's.
- George Goheen's.
- C. G. E. Gatehouse.
- T. R. Kennedy's.
- M. H. Halpin's.
- S. Mitchell.

These places are all convenient for residents of their vicinity and may be readily recognized by the large picture of King George mounted on a white card placed in a prominent position in the office building. Also subscribers are urged to sign their names as a record of subscribers will be kept.

Personally Conducted Tours

to Cuba, Europe, Mediterranean, Panama, Orient, South and Central America, Mexico, Alaska, and around the world. Particular attention is called to the coronation tour to England, also the National Education Association tour to San Francisco. Full particulars from A. E. Duff, District Passenger Agent, Grand Trunk Railway System, Toronto, or J. N. Gordon, St. Catharines, Ont.

D.C.L. For Authors.

Montreal, April 13.—McGill University will confer the honorary degree of doctor of laws on Dr. S. E. Dawson, C.M.G., on the grounds of his distinction as author in literature and history, and his services in an official capacity under the Government of Canada; and on Dr. Jean C. Bracq, for distinction in literature, and his valuable contributions toward the settlement of the Newfoundland fishery question. A special convocation will be held to confer the same honorary degree on Premier Gouin.

The principal reported that in connection with the forthcoming congress of universities of the Empire to be held in London in 1812, the suggestion had been made that a preliminary meeting of the heads of Canadian universities should be held to prepare Canadian business for the conference, and acting in consultation with the president of the University of Toronto he had called a meeting of all the presidents of Canadian universities at McGill University on Tuesday, June 6.

Big Copper Vein.

Kenora, April 13.—Dr. Scovill of this city, and J. W. Moore, have discovered a phenomenal copper vein fifteen miles from here. The vein is 155 feet wide, and the ore body assays high in copper. The parties are holding the property at \$15,000,000. This seems an extravagant figure, but there are some capitalists from Chicago, who have made an offer in cash to Messrs. Scovill and Moore, but the offer has been turned down.

TO CURE A COLD IN ONE DAY
Take LAXATIVE BROMO Quinine Tablets. Druggists refund money if it fails to cure. E. W. GROVE'S signature is on each box. 25c.

CHEESE AND BUTTER MAKERS

In Convention To-day—Officers Elected for the Year

At the convention of the Peterborough cheese and butter makers, helf Wednesday morning and afternoon, the following were among those present—Messrs. J. P. Flood, J. P. Andress, R. A. Peters, John Riddell, H. C. Duff, B.S.A.; A. H. Campbell, S. Abbott, B. Bell, J. J. Hogan E. Stephens, L. A. Southworth, G. Wright, G. Bass, D. A. Oakley, A. L. Andress.

The following officers were elected for the ensuing year—

President—J. P. Flood, Ennismore.

Vice-Pres.—Ernest Stephens, South Dummer.

Sec'y-Treas.—A. L. Andrews, Indian River.

Ass't Sec'y—L. A. Southworth, Omemee.

R. W. WARD.

Mr. R. A. Ward was the first speaker of the day. He said that to be a successful cheese and butter maker it was necessary to improve the quality of the milk. Where the cheesemaker was attentive and alert his milk would be sent to him better.

Every cheesemaker should have his factory in good shape before the first milk came in. The sanitation of the milk was an important matter. There was a law now regarding this, and it would be enforces.

He was pleased to state that all the factory men under his jurisdiction were trying to exclude flies from their factories.

D. J. CAMERON.

In opening his remarks, Mr. D. J. Cameron said he hoped every cheese maker would put forth every effort to retain the good name Peterborough district had for keeping the cheese up to a good standard. He explained some mistakes the cheesemakers were constantly making, and how to avoid them.

G. A. Gillespie gave an interesting talk on "Who Should do the Testing at the Factories?"

L. A. Zufelt, superintendent of the Kingston Dairy School, gave a talk on the general principles of cheese and butter making, based on practical experience of his own.

The meeting was continued throughout the afternoon.

OBJECTED TO THE SURPLICE GOWN

Fair Member of Rev. G. A. Woodside's Congregation Didn't Like It.

On a recent Sunday evening the first occasion on which the choir of the Division streeet Presbyterian church, Owen Sound, were habited in surplice and gown, Miss E. Black, a lady of good family, caused a sensation. As the last majestic notes of "Come Ye Disconsolate," the opening hymn, died away and the sermon was about to commence, she stood up in her pew near the front of the church and denounced the minister, Rev. G. A. Woodside, for allowing the choir to take part in the services clad as they are in flowing gown and surplice. "Is this a Presbyterian church with those things? I am surprised that you, the minister, should allow it! Oh, we are all going to ruin," she cried, and sobbing, sank down.

Vote for the Tire Company By-law on April 25, and give Peterborough another boost onward and upward.

Seek an Injunction.

Niagara Falls., Ont., April 13.—O. E. Dores and City Solicitor F. A. McBurney have been served on behalf of former Mayor R. P. Slater, with papers to prevent the seating of Wm. E. Tuttle, a former newspaper man, as industrial commissioner. The injunction is based on the contention that Ald. Homan, who voted for Tuttle, is not legally entitled to sit in the City Council by reason of his alleged interest in the contracting firm which is building the new fire hall.

Tuttle was chosen industrial commissioner on April 3 over Slater, who wanted to do the work on commission. There being a tie, the deciding vote was with Mayor Dores, who cast it for Tuttle. The salary allowed for the remainder of the year was \$2,000.

May Have Been Ambushed.

New York, April 13.—A cable from Calcutta says:—

Grave fears are felt for the safety of an expedition under Deputy Commissioner Bentick, of the military police, which set out to punish the Abor tribesmen who murdered Noel Williamson, a British official, and his party on the Assam frontier last week.

No news has been received from the party since it left.

TO RENT

Two Stores and Upper Floor in the Grand Opera House Block. A good Butcher Shop with large refrigerator, corner McDonnel and Aylmer streets. The Turner House with good grounds and large Stable at Port Hope. Apply to—

J. J TURNER & SONS, Manufacturers
Tents and Awnings. George St., Peterboro

Bicycle Talk
IT PAYS YOU

To have your wheel cleaned and overhauled as dust and grit makes hard work of wheeling and soon destroys the bearings. See our line of new and re-built wheels.

MILLARD'S
BICYCLE SHOP
Hunter St., near Aylmer. Phone 1256

THE ONTARIO CONSOLIDATED MINES, Limited.

AUTHORIZED CAPITAL \$350,000.00 — PAR VALUE OF SHARES 25c EACH

10 acres in the richest part of Cobalt, the world's most famous Silver Field. 4 acres prospected, showing 6 well defined calcite veins. Shaft 60 feet deep and all necessary buildings on property.

Write for prospectus, maps and specia letter.

APPLICATIONS FOR STOCK FILLED IN ORDER OF RECEIPT.

FOR FURTHER PARTICULARS APPLY

MERSON & CO.

Members Standard Stock and Mining Exchange
16 KING ST. WEST, TORONTO, CANADA.

Woman Lectured Magistrate.

Ottawa, April 13.—Mrs. W. Edgar, a prominent temperance worker, yesterday strongly objected when Magistrate O'Keefe dismissed a case in which an hotel proprietor was charged with selling liquor to a drunken man.

"That is not right," she said to the magistrate. "You should do right because it is right."

The court retorted that she "keep still, as the case was over." Her reply was to the effect that "she would not, and intended to have her say."

No. 1 Troop Boy Scouts are requested to meet at the armories Saturday morning at ten o'clock sharp for outdoor scouting. Adjutant to be patrol leader, Stratton. F. Hughes, Scoutmaster.

BUCKLEY HATS
Union Made — Price \$2.50
Ask Your Hatter to Tell You About the BUCKLEY GUARANTEE

W. & A. KINGDON
Painters, Paper Hangers, Gilders Glass Embossers and General House and Church Decorators

All work guaranteed and executed with despatch. Our charges are moderate and we only use the best materials.

Estimates cheerfully furnished.

Address 762 Water St. Phone 1140

Coal Results

¶ We sell the very best quality of hard coal, as good as we know how to buy.

¶ Are you getting results from the coal you are now using? Are you sure it is good? Are you burning it the right way?

¶ There is a deal of difference in how you handle the range or furnace, Our long experience tells us that fact, and we are ready to advise any in doubt as to the best way to make use of coal as fuel.

\$7.50 Per Ton

THE PETERBORO FUEL & CARTAGE
LIMITED
182 Charlotte-St. Telephones—(Bell 261 270, (Machine)—270.
134 Aylmer-St. Tel. Bell 302

Don't You Wish Your Landlord Would Hand You Back Your Rent Money Every Month?

If you would stop the rent foolishness and take the same money and buy a lot and build a house with it, it would be all yours—every months payment of it. We offer you an easy method of saving the money you pay for rent and keeping the value of it in your own possession for all time. Our plan is this:

Buy A Lot

and start building a little home at once The full particulars of how this can be done will be explained to you by

J. T. O'Connell & Co.
136 HUNTER ST. OPEN EVENINGS

EAST CITY
COAL
And Wood Yard
MAIN OFFICE—111 Hunter Street East
Phone 96

All si es of the best mined Coal delivered promptly to all parts of the city. Terms strictly cash.

\$7.50 Per Ton

Hardwood, \$6.00 per cord. Best Mixed Wood, \$4.50 per cord. First class Tamarac

WEIR & O'BRIEN
ARCH. WEIR — JAMES O'BRIEN

ORDER NOW
The STANDARD ANTHRACITE D. L. & W

SCRANTON COAL

\$7.50 Per Ton

The Standard Anthracite at standard price Builders' Supplies. British Columbia Shingles.

Hardwood \$6.00 per cord. Firstclass Mixed Wood \$4.50 cord. Cutting and Splitting extra.

R. Hicks & Co
248 MURRAY STREET

Appetizing Sauces

Lee and Perrin Worcester	35c
Sutton's Worcester Extra	25c
Sutton's 2nd quality	15c
Holbrook's Worcester	35c and 25c
Pan Yan Sauce	25c
Lipton's Worcester	25c
Walnut Catsup C. and B.	25c
Anchovey Sauce	25c
Mushroom Catsup	20c
Tobasco Sauce	35c
Mason's English Sauce	20c

E. F. MASON, Grocer
429 George St. Telephone 78

THE BANK OF OTTAWA
ESTABLISHED 1874.

Deposits	30 November 1910	$32,418,445
Assets	30 November 1910	$43,654,938

Every banking facility offered to
FARMERS
SALE NOTES DISCOUNTED
CHEESE CHEQUES CASHED.

Peterborough Branch, George Street
G. C. WAINWRIGHT, Manager

PURE BRED HOLSTEINS FOR PETERBOROUGH COUNTY

Fancy Prices Paid for Animals at Recent Sale

An indication of the increased interest that is being taken in the breeding of pure bred Holstein cattle by the farmers of Peterborough county and vicinity was shown last week by the number of local farmers who attended the auction sale of pure bred Holstein cattle held last Friday in Bellevillle, where they purchased some exceptionally fine animals.

One Peterborough county breeder, Mr. G. A. Brethen, of Norwood, sold 15 animals at this sale at prices which may surprise some farmers and which reflect great credit on the stock he has been breeding. The 15 animals he offered sold for $3,090, or an average of $206 apiece. Included among these fifteen were four calves. Were these deducted, the average for the 11 animals sold by Mr. Brethen was $258. He sold one animal for $350 to Mr. P. J. Salley, of Lachine Rapids, Que., who immediately after the sale asked $500 for the same animal. Mr. Brethen bought one or two fine animals at the sale.

Other local farmers who attended and made purchases included James White, of Indian River, who paid $270 for an exceptionally fine Hogstein heifer sold by F. R. Mallory, of Frankford; Mr. Sam Magee, of Norwood, paid $215 for a Holstein heifer; Mr. E. R. Tate, of Lakefield, paid $230 for a heifer and $215 for a cow sold by Brethen; Mr. J. O. Ball, of Springville, bought a bull calf from A. D. Foster, of Bloomfield, for $870, and W. R. Shields, of Mount Pleasant, a heifer calf from the same breeder for $100; Mr. Thomas Shearer, of Villiers, bought a calf from Mr. F. R. Mallory for $50.

The purchase of these pure bred animals by local breeders is likely to result in a greater interest being taken in the breeding of Holstein cattle in Peterborough county. It should in time help to make this a noted Holstein centre.

YOUTH MADE SALE OF THE CHOP AT BARGAIN PRICES

Witness Says He Bought it at 50 Cents a Sack.

The three lads, McColl, Copperthwaite and Shearer, who are accused of stealing chop, from the Quaker Oats Company mill were again in police court this morning. A further enlargement till Friday, April 21, was made.

This morning was chiefly occupied with hearing the evidence of a farmer's son to whom the stolen goods were sold. The father of the boy was not present in court.

From the evidence it appears that the young lad who is on a milk route in the city, went to Houedry's on April 1st, and saw Shearer, who appeared to be employed there. Shearer inquired of the milk dealer if he wanted to buy chop that was damaged.

On receiving an answer in the affirmative, Shearer placed six sacks into the milk wagon, and for which he received 50 cents a sack from the lad.

The chop regularly sells at $2.40 a bag. The witness said that he went to Houedry's about eleven times and bought 46 sacks at the same price, 50c.

From this it will be seen that Shearer realized $23 on the deal.

G. N. Gordon appeared for Shearer and asked that the prisoner be allowed to change his election as to how he would be tried, but His Worship refused. He previously asked for a summary trial and pleaded not guilty.

Shearer will be confined in jail while the other two lads Mc Coll and Copperthwaite were allowed out on their promise to appear on Friday week.

County Crown Attorney, Wood, prosecuted.

PETERBORO REGIMENT MAY GO TO WINDSOR ON MAY 24TH

Suggestion From the Local Headquarters Agreeable to Windsor

The Windsor Record says:—The present condition of affairs looks more promising for a glorious patriotic celebration to be held in Windsor on May 24th next. It is probable that a tactical day, similar to the one which was planned to have been held in London last fall, but was postponed owing to disagreeable weather, will be pulled off in Windsor.

Colonel Laing of the Twenty-first regiment, received a communication from officials of the Fifty-seventh regiment (Peterborough Rangers) last night stating that they wished to come to Windsor to celebrate this summer on some national holiday, and would agree to pay all their own expenses, but that the city make arrangements to supply ground for the proper location of at least 400 soldiers.

The suggestion of the Peterborough officials meets with the hearty approval of Col. Laing and the officers of the local regiment, the matter being discussed at the adjourned annual meeting of the officers of the regiment held in the armories last night. The message was received while last night's meeting was in session.

The communication has been forwarded to Mr. O. F. Fleming, president of the Windsor board of trade, and will be brought up at a special meeting of the board to be held next Friday, when the suggestion of the Thirty-eighth regiment (Dufferin Rifles) of Brantford, who also wish to come to Windsor on May 24th, will be considered.

"I feel quite certain that, if arrangements can be made for these troops to come to a feasible proposition that a tactical field day, similar to the one that was to have been held in London last fall, can be arranged, to be held in Windsor on May 24th," said Col. Laing. "I wouldn't be surprised if Col. Hodgins, D.O.C. of London, would agree to take charge of the whole affair and make it one grand day for Windsor. A number of other regiments might be induced to celebrate here."

Mr. Fleming, president of the board of trade, stated this morning that he thought the regiments certainly should be invited to celebrate in Windsor. Mayor Hanna is of the same opinion, and states that he, with the members of the council, will cooperate with the board of trade and try and make the event one grand success.

LOCAL NEWS ITEMS

The public schools of the city closed to day at noon for the Easter vacation and will re-open on Monday, April 24 at 9 a.m.

The rector of All Saints announces services at the church for to-morrow at 10.30 a.m. and 2.30 and 8 p.m.

Service will be held at St. James' church to morrow night at eight o'clock, by the Brotherhood. Mr. F. G. Wassan will speak on the subject of "Eccehomo."

The final practice of St. John's choir for Stainer's Crucifixion, and the music for the Easter services will be held in the church to night (Thursday) at 8 p.m. Boys assemble at 7.45 prompt. Choristers are earnestly requested to be punctual, as the practice will conclude promptly at 10 p.m.

The C. P. R. bridge at the canal was opened this morning for the first time this season. This is another step towards the opening of navigation.

General Road-Master Bibby, of the Northern Division of the Grand Trunk from Allandale and W. Cairns of Lindsay, Master of Bridges and Buildings, were in the city this morning. The officials went on to Madoc and will visit to other points.

To-morrow (Good Friday) solemn services will be observed at St. John's church. The chief service is to be held at 11 a.m. A short children's service [illegible] o'clock, and the performance of Stainer's "Crucifixion" given at eight o'clock, with appropriate devotions.

Arrangements are fully completed for the citizens' open air meeting Good Friday afternoon in Central Park. Different clergymen of the city will assist and the singing is to be lead by the massed Salvation Army bands.

The 5th Troop of Peterborough Boy Scouts will meet at the corner of Charlotte and the boundary at nine o'clock sharp Friday morning for a good day's scouting returning so as to be back at four o'clock. The boys will be divided into two parts, one company following the other. The cooking contest and tent pitching will be held. Each corporal and patrol leader is requested to bring a piece of rope. Each has to eat his own cooking. Survivors will march back at three o'clock. Every boy must have his stave.

The Christian convention opens to-morrow morning. Degelates began to arrive on the C.P.R. this afternoon. Mr. McMurdo, sr., of New York, will arrive to-night and will address the convention to-morrow, after which he will go on to Brantford to attend a similar convention. Mr. Benner, of Orillia Tract Department, will have a large assortment of tracts, booklets and Bibles on display in the hall. The first meeting will start on Friday at 10.30 a.m.

A practice of All Saints' choir is called for to-night at eight o'clock.

The show windows of W. J. Kent's drug store, corner Hunter and George streets, are receiving more than passing notice these days. This week's windows contain Easter goods, which are displayed to great advantage by the aid of artistic lattice work and floral decorations. The designing and trimming is the work of Mr. George R. Ross, formerly of Midland and Toronto, who has more than once brought credit alike to himself and employer in this line since his connection with the store.

Messrs. Ed. Lynch and Ben Gibson, of Hastings, have purchased from Mr. Boyd, of Bobcaygeon, his handsome private boat, the "Calumet. It is a sixty-foot craft.

The meeting of No. 2 Troop Boy Scouts is called for to-night instead of to morrow.

Notices of Easter services and music of the city churches, for publication in Saturday's issue of the Review must be sent in early.

To-morrow being Good Friday the Review will not be published.

Dr. de Van's Female Pills

A reliable French regulator; never fails. These pills are exceedingly powerful in regulating the generative portion of the female system. Refuse all cheap imitations. Dr. de Van's are sold at $5 a box, or three for $10. Mailed to any address. The Scobell Drug Co., St. Catharines, Ont.

THE MYSTERY OF THE SPHINX

Harvard Professor Has the Riddle of the Ages Solved

Boston, Mass., April 13—Professor Geo. A. Reisner, of Harvard, who headed an expedition sent to Egypt jointly by Harvard University and the Museum of Fine Arts, declared he has solved the riddle of the ages, the mystery of the Sphinx. He says he has clearly established that the battered visage joined to the body of a lion is merely the sculptored countenance of Chephren, the builder of the pyramid that bears his name, who lorded it over Egypt about 285 B.C., nearly five thousand years ago.

It was the discovery of the statue of Mycerinus that unriddled the Sphinx he declares. When Reisner uncovered the wonderful statue of Mycerinus from the headdress, he readily discovered that the Sphinx was a sculptured portrait of Chephren imposed upon the body of a lion.

The old Egyptian monarchs believed themselves divine, he points out, and he thinks it is probable that Chephren thought to give some idea of his divinity to his own time and to posterity by showing himself different from any other man who had ever lived.

PUT HER LOVE AWAY FOR SAFETY

Hartford Girl Was Very Thoughtful for Him

New York, April 12.—A special to The World from Hartford, Conn., says Miss Cecilia B. Wilson, of the Co-operative Nurses' Club of this city, has put her sweetheart, John White, in a penal institution for safe keeping while she goes to Bermuda on a three weeks' vacation. She expects to sail from New York Wednesday.

"John is a goose, and so she had to apply cold storage methods for his proper preservation," explained one of the nurse's friends.

Miss Wilson is Scotch. So is John White. He is a shoe manufacturer at Brockton, Mass. The two have been engaged for fifteen years. When she went to Brockton to bid him good-bye he was so mellow he hardly knew her and he merely nodded and smiled when she said she was going to Bermuda. She looked at him tearfully and then she hurried to the Lynn, Mass., police court and asked Judge Fiske to commit White to some nice, safe public institution where he could get into a proper state of sobriety by the time she returned from Bermuda.

The judge committed White to the Massachusetts State Farm at Bridgewater. After it was all over and she had got back to Hartford, Miss Wilson found the Bridgewater place is a penal institution. She had imagined it was a sanitarium.

A big gold rush through Elk Lake up the Montreal river to Metachewan district, is reported.

PILES CURED IN 6 TO 14 DAYS

PAZO OINTMENT is guaranteed to cure any Case of Itching, Blind, Bleeding or Protruding Piles in 6 to 14 Days or money refunded. 50c.

Easter Photos

We produce the latest and best styles in photographic portraiture for presents. A trial will convince you of the quality of our work. All sittings finished for delivery within the shortest possible time.

Studio open both Good Friday and Easter Monday.

W. G. LENDRUM
Phone 626 — 170 Charlotte Street

NEW YORK'S NEW FIRE SYSTEM

Will Revolutionize All Previous Fire Methods

New York City is to have a system of fire protection which will not only revolutionize all previous methods, but will make this the most thoroughly protected against fire of any city in the world.

The new system is styled the air alarm. Its basis consists of a small hollow wire of copper alloy, one-eighth of an inch in diameter and containing a tiny insulated wire.

The hollow wire acts as a conductor for the aid, whose expansion causes a fire alarm to sound. The tiny wire known as the trouble wire. If, for any reason the hollow wire is cut or broken, the result is that an electric circuit is also broken, which causes the little wire to send a "trouble alarm" to the headquarters of the alarm company. Fire headquarters hears nothing, unless there happens to be a real fire at the time the wire breaks, or is cut.

DETECTS FIRE AT OUTBREAK.

Loops of this inconspicuous hollow wire are strung around the molding of the rooms, houses, tenements, and buildings to be protected, the loops ending in a detector which consists of a disc containing a delicate diaphragm.

If a fire starts in a room the air in the hollow tube expands under the influence of the heat and operates a sensitive diaphragm in the detector, causing it to close an electrical circuit which sets in operation all the marvelous fire alarm machinery.

REMOVES DEFECTS OF SYSTEMS.

All the older systems are largely defective, due to the use of what is known as a "thermostat" placed at intervals on the ceiling. These are constantly exposed to the effects of the air, and the electrical contracts become oxidized, or clogged with dust, and when needed fail to operate at all, or only after a raging fire is in full blast.

Briefly, the new system scores its main success in the principle that the best way to solve the great fire hazard problem of the day is to deal with incipient fires instead of conflagrations.

The new system gives an almost instantaneous alarm. If a pair of curtains catch fire, or even a newspaper, an effective alarm is given within ten to forty seconds. Moreover, another alarm is rung on a box outside of the building, which also indicates the exact location of the fire. Thence the alarm goes on, and directly into fire headquarters, where the exact location is also announced.

8,125 H.P. APPLIED FOR IN THE EAST

Eastern Ontario Municipalities Put in Requisition

Kingston, April 13.—Eastern Ontario municipalities have already subscribed for 8,125 horse power on the terms announced at Brockville by Hon. Adam Beck on Friday.

Wm. Shearer, secretary of the Brockville Board of Trade, and who has been an indefatigable worker for hydro power in this section of the province, has the applications of the following municipalities:—

	Horse Powers
Athens	25
Brockville	1,000
Cardinal	100
Chesterville	100
Kemptville	250
Kingston	1,200
Lansdowne	100
Lyn	150
Mallorytown	105
Morrisburg	2,000
Napanee	200
Perth	500
Picton	250
Prescott	500
Smith's Falls	1,200
Winchester	250
Bloomfield	100
Total	8,125

NOTICE to CREDITORS

IN THE MATTER OF THE ESTATE OF MARGARET LOUISA O'SULLIVAN late of the City of Peterborough in the County of Peterborough, Widow, deceased.

NOTICE IS HEREBY GIVEN pursuant to Section 38 chapter 129 of the Revised Statutes of Ontario and Amending Acts that all persons having any claims against the Estate of the said MARGARET LOUISA O'SULLIVAN who died on or about the 3rd day of October 1910 are required to send by post prepaid or deliver to O'Connell & Gordon, 131½ Hunter Street, Peterborough, Ontario, solicitors for the executors of the Estate on or before the 10th day of May 1911, their names and addresses with full particulars of their claims in writing, and the nature of the securities (if any) held by them, duly verified by Statutory Declaration.

AND TAKE FURTHER NOTICE that after the 10th day of May 1911, the executors will proceed to distribute the Estate among the parties entitled thereto with regard only to the claims of those of which they shall then have Notice, and the executors will not be liable for the assets or any part thereof to any person or persons of whose claims notice shall not have been received by them or their solicitors at the time of such distribution.

Dated at Peterborough this 28th day of March, 1911

O'CONNELL & GORDON,
131½ Hunter Street, Peterborough
Solicitors for the Executors of the above Estate

PLUMBING
HOT WATER, STEAM and HOT AIR HEATING
GALVANIZED IRON WORK, ROOFING and EAVETROUGHING

We are continuing this part of our business at our new premises, corner of Simcoe and Bethune Streets.
Phone 88.
ESTIMATES GIVEN ON ALL CONTRACT WORK.
Adam Hall LIMITED

It Is Worth The Difference

St. Lawrence Sugar costs the dealer more than ordinary sugar, but it is worth the difference.

St. Lawrence "Crystal Diamonds"

are absolutely the perfection of sugar refining—brilliantly clear and sparkling—and an ornament to every table.

Ask for "St. Lawrence Crystal Diamonds"—in 5 pound boxes—also sold by the pound.

The St. Lawrence Sugar Refining Co. Limited
MONTREAL. 30

A Great Pre-Easter Week of GLORIOUS BARGAINS

in the Wall Paper and Crockery section. Carloads of new and desirable Wall Papers, mostly at half usual prices.

10 patterns of glimmer and gilt Wall Paper with 9 or 18 in. borders and ceilings to match. Ground color in any desirable shade. Suitable for any room or hall. Price this week per roll 5c

62 patterns (assorted makes) of Wall Papers. English, French, American and German,
298 rolls English Washable Papers, also calendered finish Wall Papers clearing at...... 14c

162 French and German Wall Papers, some with borders, enough of a kind to do any room up to 20 rolls of a kind, regular price from 25c to 50c per roll. This week.... 9c

480 rolls Wall Papers, American make, 6 patterns in silk finish, others traced with gold and some in plain finish, all good designs, Choice per roll 15c

Crockery Section

16 China Dinner and Tea sets, Limoges decoration, consisting of:
12 Plates, 8 in.
12 " 7 in.
12 " 6 in.
12 " 5 in.
12 Cups and Saucers
12 Fruit Dishes
2 Vegetable Dishes
1 Gravy Boat
1 Cream Jug
1 Bowl
2 Platters
1 Sugar Bowl
1 Pickle
1 Fruit Bowl
$12.65

We expect to have a big week's selling and you may as well share to your own advantage as it is not every week that such opportunities present themselves at

262 Queen W. TORONTO | Routley's | 379 George-st. PETERBORO

A landslide covered the tracks of the Gatineau branch of the C.P.R. between Ironsides and Chelsea.

Hamilton city council will oppose any level crossings in the C.N.R. reported plans for a new entrance.

Real Estate Chances

BARBER SHOP for sale at a bargain, less than two-thirds its value. Must be sold at once.

Also a flourishing BUTCHER BUSINESS at a bargain.

An up-to-date GROCERY BUSINESS, good stock, central.

A good PIANO, slightly used, at a bargain

Also high grade

Newcombe Pianos

for sale at close prices and easy terms.

You can also secure a HOME at a close price and easy terms.

As we have a large list of good property for sale, we can place you in any part of the city. Call and see our list.

TAYLOR & WOOD
390 Water Street.

Grand to-morrow (Good Friday) matinee and night. Special return engagement of

"The Rosary"

With Same Splendid Cast. Beautiful Play. Handsomely Staged.

ORDER YOUR SEATS EARLY

ROBT. FAIR & Co. Limited

ALL THE

Easter Fashions

ARE READY

At The Golden Lion

Easter is only a few days away and the EASTER FASHION DISPLAY is at its height. You will be well pleased with your Easter shopping if you do it now.

EASTER LINENS

Double Damask CLOTHS AND NAPKIN SETS $5.00, $7.00, $8.00, $10.00, $12.00, $15.00 and $19

Four sets double Damask CLOTH AND NAPKINS that were $10.00. Easter, for $7.75

Damask and double Damask LINEN NAPKINS, ⅝ and ¾ sizes, $2.00, $2.50, $3 00, $3.50, $4.00, $4.50 and $5.00

GUEST TOWELS in hemstitched and scalloped ends. Artistic space reserved for initials. Pair 50c

GUESTS PURE LINEN TOWELLING in plain huck and fancy stripe design .... 25c, 30c and 35c

Plain LINEN SUITINGS for tailored Shirt Waists and Summer Costumes.

Pretty designs and colorings in REAL IRISH DIMITIES. Yard 25c

WHITE SUMMER FABRICS in Vesting in many pretty designs and bright lustrous finish .... 18c, 20c and 25c

COLORED MULLS for Summer Dresses in all the dainty shades. 40 inches wide .... 25c yard

NEW FOULARD SILKS for gowns in handsome and graceful designs .... 75c, 85c & 90c

Charming designs in ALLOVER LACES and INSERTIONS. Select Dress Trimming and bandings .... 25c yard to $5

We guarantee our BLACK TAFFETA SILKS from 55c the yard and upwards, and have just received five new numbers specially for EASTER TRADE.

Fancy COLLARS and JABOTS, ... 25c, 35c & 50c

Plain and FANCY BELTS .... 25c to $2.00 each

New Arrivals of the Latest Ideas in Easter Suits and Swell Dresses for Ladies

Tailored Suits at $10, $15, $20, $25

Foulard Silk Dresses—$11.50 to $15.00

Beautiful BLACK VOILE DRESSES handsomely trimmed with plauen all-over lace for yokes and insertions to match. Easter special $25

Ecru NET WAISTS trimmed with wide insertions down front; regular value $3.00. Special for Easter $1.98

SILK UNDERSKIRTS in shot taffeta colored and black taffeta silk. .... $4.48 each to $7.50

Handsome Trimmed Hats for Easter

New arrivals, bright, fresh, clever, new styles that are more captivating than ever before. Prices range from .... $5 to $25

Two Specials in Easter Kid Gloves

GLOVE SPECIAL—Prime French Kid, 2 clasps, plain and embroidered backs (guaranteed). Blacks and colors .... $1.00 & $1.35

We feature only the very latest and most becoming fashions in every department.

Robt. Fair & Co. Limited

PRESENTATION TO C. J. CALEY BY LOCK CO. EMPLOYEES

An Appreciative Address and Silver Tea Service—Going to New Haven, Conn.

The men of the Peterborough Lock Mfg. Co., met in the shipping room, after six o'clock last evening, to do honor to Mr .C. J. Caley, who has acted in the capacity of manager for the concern during the past eighteen months, and who leaves, with Mrs. Caley to-morrow morning on the local C.P.R. train for New Haven, Conn., he having retired from the activities in the lock business.

The following appreciative address was read by E. H. Howson, secretary-treasurer of the company, and John Emmerson, foreman of the tool room made the presentation to Mr .Caley of a silver tea service:

Dear Mr .Caley,—May we say that when it became known throughout the shop that you had resigned from the position of manager and intended leaving at the end of the present week, it was felt by everyone in the factory that they would like an opportunity of meeting you in a body to have a handshake and say good-bye.

We feel in the present instant that we are not only taking leave of a friend, but also of a man who has always been willing to give us the benefit of his extensive knowledge of the hardware business, and gave it in a gentlemanly way.

Your many good qualities will remain long in our memories and the improvements made by you in the factory will further strengthen this memory. We trust that this small remembrance that we now ask you to accept will, on your part, bring back to mind your old friends in the Lock Company.

We wish you and Mrs. Caley a safe journey home and every success and happiness in the future. May the dial that indicates the course of your lives from month to month always stand at "fair weather," and that all good influences may radiate from your esteemed personality doing good to others and prove a pleasure to to yourself.

Signed on behalf of the employees of the Peterborough Lock Mfg. Co.

Mr. Caley, in his acknowledgement of the honor done him, said that the occasion was indeed a surprise to him. He thanked the men for the assistance they had given him during his work with the company. While he was going away, he was not really leaving the company and hoped to visit the plant from time to time, to keep a fatherly eye over his late employees as it were. Mr. Caley assured the men that he would always be ready to give them the benefit of his experience, and if he could do anything for the foremen or the men, which would help to increase their knowledge of the hardware business, all they had to do was to drop him a line.

Mr. Caley has been a very successful man in the lock business and he commenced his climb of the ladder at the first rung, serving his apprenticeship in the Norwich Lock Co., of Norwich, Conn., and remaining with that concern for eleven years. He was foreman in the Sargent Co., of New Haven ,Conn., for seven years, and held a similar position with Yale and Towne, of Stamford, Conn., in the lock department for nine years. Before coming to Peterborough he was identified with the Russell, Erwin Mfg Co., of New Britain, Conn., for a period of nine years, first acting as general superintendent and later as general manager.

He is a Past Master of the A.O.U.W., a member of B.P.O.E. Lodge of Elks, and of the American Society of Mechanical Engineers of New York; Past President of the American Brass Founders' Association, and president of the American Foundrymens' Association. He is also a member of the Institute of Metals of London, Eng.

Mr. Caley will still be connected with the Peterborough Lock Co., as director and will be on the Board of Advisors. His late position will be taken by Mr. E. H. Howson.

WANTED

BOY IN PRESSROOM THE REVIEW JOB Department. Apply at this Office. 3d

Stainer's "Crucifixion" will be solemnly sung by St. John's Choir in the church at 8 p.m., on Good Friday night. Invitation to all. Conductor—Mr. Richard J. Devey, offertory for choir choral music.

PRESENTATION TO R. N. MERRITT

Who Has Accepted Principalship of Newmarket High School

R. N. Merritt, who has been on the Collegiate teaching staff for the past couple of years, and whose resignation was accepted at the last meeting of the Board of Education, was pleasantly surprised this morning. Mr. Merritt has accepted the principalship of the Newmarket High School, and on behalf of the teachers and staff of the Collegiate here, he was presented with a useful travelling bag by Principal H. R. H. Kenner, accompanied by the best wishes of the entire staff.

Mr .Merritt will enter upon his duties at Newmarket after Easter.

15 Days' Removal Sale

THE CANADIAN FURNISHING HOUSE

is going to move by April 15th, to 311 George street, opposite Customs House, and offers everything in the store at the lowest prices. Don't put off selecting your spring apparel. The woman with a limited sum of money and a desire to select stylish new spring apparel, need not hesitate in coming to me for a charge account. The small payments asked and the fair treatment you receive there, have built this business to its present supremacy. Come, make your selection and open your credit account.

Spring Display for Easter of Women's Suits, Coats, Dresses, Waists & Millinery

This store is in a position to fit you out from your Easter hat to your well shod foot. Call and see the newest styles and select whatever you desire on my easy credit terms.

Ladies' Suits from........$11 to $35
Ladies' Coats from........$8 to $20
Ladies' Skirts........$2 to $12.50
Ladies' Waists........75c to $5.50
Men's Suits........$10 to $25
Men's Spring Overcoats...$8.50 to $15
Men's Pants........$1.75 to $4.50

Housefurnishings—Linoleum, Square Rugs and Tapestry and Lace Curtains in the best quality.

CASH OR CREDIT

CANADIAN FURNISHING HOUSE

The Best Credit Clothiers in the City.

BARBER SHOPS CLOSED

All Union Barber Shops close on Good Friday. Open till 11 o'clock night before.

Geo. Brousseau, Secretary

SERVICE AT PARK GOOD FRIDAY

Salvation Army Bands Will Lead In the Hymns

Under the auspices of the Ministerial Association, a bright and rousing citizens' service will be held on Good Friday afternoon in Central Park, and it is especially desired that large numbers of citizens will assist in the services by being present.

The speakers will be Canon Davidson and His Honor Judge Huycke. All the local clergy are expected to attend, and a successful and interesting service is anticipated.

With their usual kindness, the Salvation Army Band has consented to assist in the musical part of the service and lead all the hymns.

Vote for the Tire Company By-law on April 25, and give Peterborough another boost onward and upward.

BOAT ARRIVALS

Empress of Britain from Liverpool reported 530 miles east of Halifax, 3.30 yesterday. Due at Halifax to-day 5 p.m., and at St. John 10.30 on Friday.

HON ADAM BECK PRESENTS BIG POWER SCHEME TO CITY

Minister of Power Was in the City Last Night—Full Report Will be Published Saturday.

As late as 6 p.m. yesterday afternoon it was learned that Hon. Adam Beck, who is known as the Minister of Power, in the Ontario Cabinet, and is chairman of the Hydro-Electric Power Commission, would call at Peterborough, being on his way to Lindsay where he addresses a meeting today. Industrial Commissioner Duggan being in Toronto, learned of this, and wired late in the afternoon to that effect. A gathering of the local Citizen's Association was held at the residence of Mr. M. A. Morrison and was addressed by Hon. Mr. Beck, who brought with him the report of Chief Engineer Sothman, of the Hydro-Electric Commission on the power situation and possibilities in the Trent district, as affecting Peterborough, and as now available for exploitation in the city's service.

This report Hon. Mr. Beck read, prefacing his reading by a general review of the operations of the Hydro-Commission, and gave some statements of results so far achieved.

The members of the press present made a copy of the report as read, and it will be formally presented to the City Council and Board of Trade at an early date.

The report was full and exhaustive and conclusive. It is just such a report as might have cost the city several thousand dollars to secure as a private undertaking. Industrial Commissioner Duggan has been working on the power question and was assiduous in getting the report for the benefit of the city, and is entitled to credit for his good work in such respect.

The report will be printed at length in Saturday's issue of the Review, and the careful attention of citizens of the city is asked to its statements and the facts there displayed.

RETURN ENGAGEMENT

GRAND OPERA HOUSE | GOOD FRIDAY, MATINEE & NIGHT

Ed. W. Rowland and Edwin Clifford (Inc.) offer

The Rosary

By EDWARD E. ROSE

Like the Poem and Son it will live forever.

The most beautiful stage setting ever seen on any stage. Large Company of Exceptional Ability.

PRICES — Matinee 25c, 35c, 50c, 75c. Children 25c anywhere
Evening 35c, 50c, 75c, $1 00. Gallery 25c.

Optical Institute Creed

We believe in the glasses we are supplying that in quality, style and accuracy, they are unsurpassed. We believe that honest glasses can be supplied to honest people by honest methods. We believe in working, not waiting, laughing not weeping, in boosting not knocking and the pleasure of the practice of optometry. We believe we are getting the optical practice that we are after, and that there is plenty to get for men who are ready. We believe in to day, and the work we are doing, in tomorrow and the work we hope to do, and in the rewards of both. We believe in courtesy, in kindness, in generosity, in good cheer, and in honest competition. We believe this is an order for a pair of glasses ready for every man who is ready to take it. We believe we are ready—right now, and we are taking it.

Optical Institute

MARKET BUILDING PETERBOROUGH

J. W. Browett, Optical, Specialist, Dr. of Optics, Philadelphia, etc.

Grand Opera House, Easter Monday, April 17th

MATINEE AND NIGHT

The Famous Melodramatic Novelty by Hal Reid

"At Cripple Creek"

A True Story of the Far West Filled with Heart Interest and Comedy

Great Scenic and Electrical Effects | A Cast of Unusual Excellence

Prices Matinee 25-35-50c. Children 15c. Evening 25-35-50 and 75c | Seat sale opens Friday

Easter Footwear

OUR Easter Shoe Show is ready! You will certainly take pleasure in seeing these handsome Shoes, and we will certainly take the greatest pleasure in showing them to you. Then, if you buy your Easter Shoes here, there will be another pleasure in store for you in the way of satisfaction afforded you, by your correctly dressed feet.

Come Here for Your Easter Shoes!

High and low cut Shoes in all the new spring models, for the Men and Women who know. Some of the styles we are just now showing for the first time. Were we to quote a string of our reasonable Shoe prices, they would convince you of nothing until you see the excellent Shoe values that go with the prices. So we say

Come, See Our Easter Shoes!

We've choice Footwear, also, for Boys, Girls, Misses and Children—with a splendid Shoe service to assist in making the right selection.

J. T. STENSON SONS

364 GEORGE STREET, PETERBOROUGH

Of Course, You Want to Spring Some New "Togs" Easter Sunday

It's the spirit of the time that makes us all want to put on our best for Easter. Easter heralds the coming of a new season—the brightest season of all—and it's quite natural all of us should want to

Dress Up for Easter

That's why NEW CLOTHES, NEW HATS, NEW NECKWEAR, NEW SHIRTS, NEW HOSIERY, are an interesting subject at this time. Our assortments of NEW SPRING MERCHANDISE are especially large and decidedly attractive. We show the best and newest of

Everything Men and Boys Wear, from Head to Foot

New Suits	Spring Overcoats	Style Craft Suits	New Trousers
$5 to $15	$8 to $15	$15 to $23	$1 to $4.50

New Shirts	New Hats	New Neckwear
50c to $1.50	$1 to $2.25	25c to $1.00

It's a real genuine pleasure for us to show the new goods.

H. LeBrun & Co. George and Hunter Sts.

The Style Store for Men and Boys

PROBABILITIES
Sunday, fine, with about the same temperature.

THE DAILY REVIEW

REVIEW WANT ADS
BRING RESULTS
One Cent a Word

VOL. LXII., No. 88. PETERBOROUGH, ONT., CANADA, SATURDAY, APRIL 15, 1911 TEN CENTS PER WEEK.

CHEAPEST POWER IN CANADA FOR PETERBOROUGH

HON. ADAM BECK ADDRESSES A GATHERING OF CITIZENS

REVIEWS POWER SITUATION IN PROVINCE

Tells What Has Been Accomplished at Ottawa and in the West--The East to be Suppjied at an Early Date--The Present Has No Conception of the Value of Power Twenty Years Hence.

Following is a report of the remarks made by Hon. Mr. Beck, who addressed a meeting of citizens on Wednesday evening. The remarks prefaced his reading the report from the engineers of the Hydro-electric Commission on the power situation at Peterborough in its relation to ownership by the city of a plant.

Hon. Mr. Beck prefaced the reading of the report by saying that the inception and work of the commission grew out of the necessity among the municipalities of the western part of the province for a supply of power and light at reasonable cost. The western part of the province was not favorably situated so far as available water-powers were concerned. It was to Niagara Falls that they looked for a supply of current. Industrial municipal development and construction of lines and equipment was out of the question. The expense would be excessive, for any one place to stand. Fortunate it was for Peterborough, if the city chose to recognize the opportunities, that nature had placed so much water flowing down

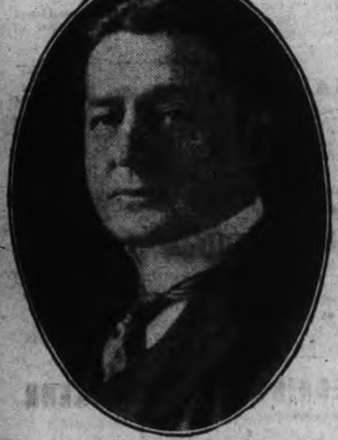

HON. ADAM BECK.

hill and within easy reach. He would not give the palm to Niagara, when the cost of development and service were considered.

IS DFIFERENT NOW.

Some years ago the possibilities of the distribution and generation of electric powers were limited. Long distance transmission was in its infancy. Then came a change, and the science made gigantic strides, and side by side with this advancement men asked how this power could be made and distributed at a reasonable price.

The most convincing way to illustrate what had been accomplished would be to tell of the results now gained by the work of the commission. Take the case of Hamilton. If ever there was a power development made at a low initial cost it was that of the Cataract Power Co. There was little to do but to build a fore-bay in the disused old Welland Canal, instal the plant and let the water tumble down hill, when the power came to be sold in Hamilton the anticipated reasonable price was not apparent. It was true that the Cotton Co., the Deering Works and some other large consumers of power had favorable contracts, but to the householder in Hamilton there was no benefit. When the union of municipalities was formed for the distribution of power in west the commission visited Hamilton. They were told there was no need for its services. But it developed that Hamilton came to pay 10c. per kilowat hour for water generated power, while at Toronto 8c. per hour was the price for stam made power. Then Hamilton joined the union.

THE ELECTRIC CITY.

Peterborough was known as the Electric City He did not know the rates. If there were 10c. or even 8c. per kilo. hour they could see how they stood when he would say that at London, with hydro power the rate was 4 1-2c. per hour, about one-half.

Take the case of Ottawa! What had it achieved in the way of making power cost less to the consumer. That city was very favorably situated, but it had enjoyed no special advantages because the supply was controlled by private enterprise. The last report of the operation of the municipal electric commission of that city claims that the rates are lower than in any other municipality or offered by any company in Canada. Under private enterprise Ottawa paid 15c. per Kilo hour. It is now 3c. to 4c. per hour, and no charge for meters. The charge for street lighting lamps is $65 per lamp per year. The civic plant has now reached the stage where it is well on its feet, and the profits can be returned to the customers in the shape of reduction of rates, and this reduction, made for this year, amounts to 19 per cent. The rate now is 3 1-2 per kilo hour.

HAMILTON'S EXPERIENCE.

Hamilton had an experience in street lighting charges. Tenders were asked for. The Cataract Co. submitted two offers; First a five year contract at $85 per lamp per year. Second, a charge of $80 on a ten year contract. The Commission's estimate of a reasonable price was $42 as against the $85 offer, and the lower offer covered sinking fund, interest, depreciation, etc. Then the Cataract Co. cut the price to $47.50 and the offer was accepted. Hamilton had gained $37.50 per lamp per year as the result of the Hydro-Commission being in existence. At Ottawa the results of the civic operations were that one year after being in operation there was a profit of $17,000. In 1909 this was increased to $23,642 and in 1910 to to $27,783, after paying interest, sinking fund and ample allowance for depreciation. In addition they bought $4,000 worth of land and paid off $2,000 of debentures. In three years they had made $70,000 of a surplus.

FOR SMALL USERS.

The underlying principle of the Hydro-Commission was that the small users should get a fair rate as compared with large users. There was no difference except perhaps, in the matter of appliances for distribution of the power, and a factor in this was the earnest desire of the commission to see that everything made use of was of the best, and that permanent construction should be the rule. Safety was the first consideration, and the lines in the west had been equipped with automatic controlling devices, at a cost of over $100,000, which ensured, if a break did ever occur, that before the wire fell and reached the ground the wire was practically dead. There was no more liklihood of the system as erected proving weaker than there was of weakness in any of the standard bridges erected for railroad service, and which stood the test of prolonged and severe traffic. The whole system had been built and finished for $200,000 below the estimates, a thing unparalleled in construction and equipment work. The skill, engineering knowledge, and long experience of the whole engineering corps was at the service of municipalities for purposes of investigation and cost nothing. Any place, no matter how small, could call for a report on power possibilities and it would be supplied.

Continued on page 3.

TEN YEAR OLD YOUTH'S PLUCKY FIGHT IN WATER

His Rescue Made by James Ellis, Proprietor of Mattress Factory

A serious drowning accident was narrowly averted about four o'clock yesterday afternoon, when Jim Dixon, ten years of age, son of George T. Dixon, of the Bridge Works, Campbellford, fell into the Otonabee river at the old Rogers dam at the end of Douro street, and after being carried by the current to the Hunter street bridge, was rescued by James Ellis, proprietor of the Peterborough Mattress Co.

BANK WAS UNDERMINED.

The little boy was visiting his aunt, Mrs. J. H. Smith, 444 Rogers street, and went with his cousin and some chums to play at the river.

Three of them were sitting on the bank overlooking the river, when it caved in, precipitating James Dixon into the swift current.

The dredge had been doing some work there and the boys did not notice that the bank was undermined.

The other two were able to jump back in time, but could not help their little mate, as he was being carried swiftly down stream.

MADE PLUCKY FIGHT.

The boy made a plucky fight against death. He was able to swim a little, but the water was very cold, and his clothes also hampered him. Nevertheless he came within about two feet of the land a couple of times, only to be again carried off his feet by the current. His head struck the bottom several times, jarring him considerably, but he kept fighting away. Before he got to the Hunter street bridge he lost consciousness and was being taken down the main current.

THE RESCUE.

Many citizens were crossing the bridge at the time, and saw the victim coming, but not one made a move to attempt a rescue.

James Ellis noticed something coming, which he thought was a bag of sawdust, but on seeing the face knew it to be a body. He quickly threw off his coat and waded out to the edge of the current. He succeeded in reaching the drowning lad about the place where an old wagon protrudes above the water, and catching that, worked his way back to shore.

The boy was frothing at the mouth and his pulse was quite feeble. Dr. Frederick was summoned, but before he arrived Mr. Ellis accomplished some good work, reviving the youngster. The water was ejected by Dr. Frederick, and the patient was removed to a neighboring house, and later to the home of his aunt, Mrs. Smith.

NOT MUCH HARM DONE.

To-day the boy was walking about the house, but is pale and somewhat shaken up after this thrilling experience. He expressed himself as very grateful to his benefactor.

Altogether the distance he was carried was in the neighborhood of a mile, and his escape from drowning was somewhat unusual.

MURDERED IN TORONTO

Italian Kills One and Wounds Three in Holiday Affray.

Toronto, April 15.—Once more a holiday celebration among foreigners has ended in bloodshed. In a row following a general drinking bout Donato Panzine, an Italian, in a jealous rage stirred by drink, has taken the life of Veci Gioacchino, and seriously wounded several others.

At 9.55 last night two young men walking east on Agnes street saw a man stagger from the door of the house of Anthony Fratorti, 40 Agnes street, and with the blood pouring from a great gash in the neck, totter westward. A moment later another man, Panzine, now charged with the murder of the first, appeared in the doorway and stepped into the street. He drew his coat about him as he came and covered a great nine-inch butcher knife with it. He turned east and entered a lane through an arch at the side of the house. A moment later the young men heard a groan and some one dropped.

The police at the Agnes street station were summoned by a cry of murder. Detective Montgomery and Station Dutyman Phillips rushed into the street in time to see Veci Gioacchino stagger into the roadway beneath the electric light at the corner of Agnes and Teraulay streets and there drop. Plainclothesman Wilson had already rushed to the house, where the row had occurred. He ran into the alley and at the back of the house found Vincenze Acciaitoe burying a 32-calibre revolver in an outhouse. He seized him and the man also handed him a murderous-looking butcher knife, which had been stuck, blade down, in the earth. There were still bloodstains upon this knife.

Meanwhile Detective Montgomery had reached the front door which he found locked. He burst it in and, in the front room found a number of Italian women holding Donato Panzine down upon a bed. The detective took him in charge and placed him in the station charged with the murder of Veci Gioacchino.

The injured men, Frank Russello, 40 Agnes street, and Andy Mele, 158 Chestnut street, were found in the yard and lane. They were hurried to the hospital, where their injuries were dressed, while the dying Veci was rushed there in the patrol wagon. At the hospital door it was found that he was dead, and was taken on to the morgue.

The story, as nearly as could be gathered up till an early hour this morning, is that there had been a celebration at the house in Elm street, where Donato lived. It is also said that the trouble arose over jealousy of Donato directed against Veci and relating to Anthoney and Georgina, two daughters of Fratorti. The fight started in the kitchen where the bloody revolver was found. It was continued in the darkness of the yard and the alley to the east. Just how the injury was inflicted upon each is not shown.

It is said that "Gen." Stanley Williams, the dead Mexican rebel, was formerly a sergeant in the N.W.M.P. and served with the Canadian troops in South Africa.

GREAT CANADIAN JURSIST SIR ELZEAR TASCHEREAU DEAD

Former Chief Justice of the Province Suffered an Attack of Paralysis a Week Ago and Had Recovered Enough to Contemplate Going to Coronation When a Relapse Occurred.

Ottawa, April 15.—The Rt. Hon. Sir Elzear Taschereau, P.C., died at his residence, 265 Laurier avenue east, yesterday morning, in his 75th year. The deceased had been stricken with paralysis some three weeks ago, but recovered somewhat until three days ago, when the fatal termination became inevitable.

The late Sir Elzear Taschereau was born in 1836 on the 7th of October. He was the eldest son of the late Pierre Elzear Taschereau and Catherine Henedine, daughter of the late Hon. Amabel Dionne, M.L.C.B., and was born at Ste. Marie de la Beauce, Que., of which he later became Seigneur. He was educated at the Quebec Seminary, and was called to the Bar in the year 1857, and practiced in the city of Quebec, where for some years he was the law partner of Mr. Justice Blanchet. At the age of 35 he was appointed to the Supreme Court Bench at Ottawa on Oct. 7, 1878. In the year 1867 he was created a Q.C., by Viscount Monck, and in the following year he was appointed clerk of the district of Quebec, an office which he resigned not long afterwards. On Jan. 12, 1871, he was raised to the Bench as a judge of the Supreme Court of the Province of Quebec. As a politician he figured largely in the

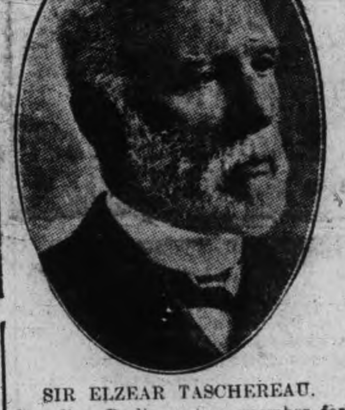

SIR ELZEAR TASCHEREAU.

Canadian Parliament as member for the constituency of Beauce, for which he was first elected on July 15, 1861, re-elected in 1863, but defeated in the year 1867.

While in Parliament he took a prominent part in the Confederation debates, and supported Messrs. Macdonald and Cartier in carrying the resolutions in favor of the political union of British North America. In 1873 he was transferred from the district of Quebec to that of Kamouraska, with resident headquarters at Riviere du Loup.

He wrote and published in the year 1874 "The Criminal Law of Canada with notes, commentaries, precedents and indictments, etc.," consisting of two volumes, and also "The Code de Procedure Civile du Bas Canada, with annotations." Other publications were "The Criminal Code of the Dominion of Canada as taken in 1893, with commentaries, etc.," and "Notice Genealogique sur la Famille Taschereau," in the year 1896.

He received the degree of LL.D. from Laval University in the year 1890, and was raised to Chief Justice of the Dominion of Canada in 1902. In this same year he was created a knight, and in the year 1904 was made a Privy Councillor. In 1904, between the time of the departure of Lord Minto and the coming of Earl Grey he was administrator of the Government, with the title of His Excellency. This title was at first not accorded him, but he claimed his right, wrote to the Colonial Office and received a favorable answer.

He retired from his judicial position in 1906.

The deceased gentleman had attended a number of sessions of the judicial committee of the Privy Council and was there last year. It was his intention to go over this year; in fact he had stated not many days before his death, after having recuperated from his first stroke, that he was thinking of attending the coronation.

He was married in 1857 to Mary Antionette, daughter of the late Hon. R. U. Horwood, M.P.P., Quebec, who predeceased him in the year 1896. He again married in the year 1897, Marie Louise, daughter of the late Charles Panet, of Ottawa. His first family consisted of two sons, Elzear, of the Supreme Court, Ottawa; Rev. Auguste, of Riviere du Loup, and three daughters, Mrs. Louise Tache, of Montreal; Mrs. F. Beard, of Ottawa, and Mrs. Eugene Panet, of India. His present family consists of three sons, De Montarville, Maurice and Edward.

Flew With Three Sisters.

Brussels, April 15.—Aviator Lanser yesterday flew in an aeroplane from the aviation field at Kiewit to the Belgian capital, carrying his three sisters as passengers. The distance was about 54 miles, which is a new record for a cross-country aeroplane flight with four passengers.

Tire By-law Meeting

A meeting of the sub-committee to discuss the Independent Tire Co. by-law, will be held at the home of Dr. Morrison on Monday night at eight o'clock.

The residents of sub-division No. 14, West Ward, include those on Weller, Elm and Cedar streets, and all are asked to consider this invitation as a personal one, and attend the meeting.

SIX ITALIANS HELD ON REMAND

Uncertainty As to Who Committed Murder During Brawl

Special to the Review.

Toronto, April 15.—Owing to an uncertainty as to the actual weilder of the knife which caused the death of Veci Gioacchi, in a brawl last night, six Italians under arrest were remanded for a week on charges of vagrancy, the charge of murder being withdrawn for the time being.

Editor Burned to Death.

Claremont, N.H., April 15.—Samuel H. Storey, editor of the Narrative, a weekly publication, met a tragic death yesterday. While apparently asleep on a sofa in his apartment, fire from an overheated stove communicated to the furniture and burned him to a crisp.

Storey lived alone in his newspaper office, and, according to his own statement, lived on nine cents a day. He was one of the oldest pubishers in the state, having been born in 1833. He had no relatives so far as known.

RECIPROCITY BILL IN U.S. HOUSE

Debate Will Probably Last For Three Day.

Washington, April 15.—The Canadian reciprocity bill formally was laid before the House just before adjournment yesterday and after general debate which probably will continue for three days, it will be passed. That this action will be taken is no longer a matter for speculation. The Democratic House, in its conduct of the resolution providing for the direct election of Senators, which passed yesterday, and the bill providing for the publication of campaign contributions which passed yesterday, has indicated beyond all doubt its ability to put through its legislative program.

Chairman Underwood of the ways and means committee, called up the Canadian bill at five o'clock. While no time was fixed for general debate, a motion was adopted dividing whatever time is consumed between Mr. Underwood, who reported the bill, and Representative Dalzell of Pennsylvania, the Republican member of the ways and means committee, who will lead the opposition to the measure.

Mr. Underwood announced on the floor that he would yield five hours of his own time to Representative McCall of Massachusetts, author of the reciprocity measure which passed the House last session, and, which the pending Democratic measure is a counterpart. He also declared informally that he did not want to limit the discussion of the measure, but that he believed it should be concluded within three days. Speaking for the opposition, Mr. Dalzell said he had no desire unduly to protract the debate.

Hon. G. P. Graham will have the Railway Act amended so as to safeguard against fires.

Four "Black Hand" operators at Newark, N.J., were yesterday sentenced to seven years each.

GODERICH YOUTH CONVICTED OF MURDER OF ANDERSON GIRL

After Seventy-Five Minutes Jury Decides Against Prisoner—Chief Justice Falconbridge Says There Is Not the Slightest Chance of a Commutation of the Sentence and Advises Him to Prepare for Death.

Goderich, April 15.—Edward Jardine was yesterday found guilty of the murder of Lizzie Anderson in a lonely spot near the fair grounds on Sept. 20 last, and was sentenced by Chief Justice Falconbridge to be hanged on the 16th of June.

The court was crowded when the trial was re-opened at 9.30 yesterday morning, and almost immediately L. E. Dancey, the prisoner's counsel, began his address to the jury. He declared that there was not a tittle of evidence on which to base a conviction, except the prisoner's confession to Dr. Smith. There was, he contended, no reason or motive for the commission of this act. Yet the indictment charges "malice aforethought." "If you find there is no malice, you will be quite justified in finding him guilty on account of the insanity, and to my mind that is the proper verdict in this case," he said.

"Physicians for the defence and also Dr. Garrow, a crown witness, gave the opinion that at the time of the crime the man, being a sexual pervert, would not have knowledge of the quality of his act.

"You have witnessed the conduct of the prisoner in the box, the most uninterested man in court, apparently.

EDWARD JARDINE.

Our hospitals and asylums are full of such as he. Can you decide for capital punishment in his case?"

Mr. Dancey spoke for 45 minutes, and was followed by Mr. Blackstock, who spoke for an hour. The case went to the jury at noon. When court reopened at 1.15, the jurymen were in their places.

"Gentlemen of the jury, have you agreed on a verdict?" asked the clerk.

"We have."

"What is it?"

"We find the prisoner guilty," said Foreman Andrew.

Jardine was then ordered to stand up.

When asked if he had anything to say why sentence should not be passed, he replied: "No."

Chief Justice Falconbridge in sentencing the prisoner, declared that there was not the slightest hope that the sentence would be commuted.

"I would recommend you to spend the remaining days left you on earth in preparation of the judgment of the world to come."

To Pay For Railway.

Seattle, Wash., April 15.—A topic of discussion in Japan when the steamship Kamakura departed from Yokohama, on March 28, was the loan of $5,000,000 by Japanese banks to the Chinese communication department, the money to be expended for railway purposes. The issue price of the loan was 95, and the rate of interest five per cent. The money will be used to pay for the Peking-Hankow Railroad, wrecked under pressure by the Chinese Government.

PERJURY IN TRIAL AT COBOURG

Brimacombe Girl Alive at Nine O'clock on Night of Tragedy

Special to the Review.

Cobourg, April 15.—As a result of the evidence of Henry Hickman last night in the Matthews trial, which was to the effect that he saw Johanna Brimacombe alive at nine o'clock on the night of the tragedy, there were rumors to-day of witnesses for the Crown being arrested for perjury. H. F. Keys, a witness wanted for to-day, has left the town.

Vanstone Gets Life.

Goderich, April 15.—George Vanstone was last night found guilty of manslaughter in connection with the death of his son, whom he beat with a stick, and was sentenced by Justice Falconbridge to life imprisonment. The prisoner's wife burst into tears when she heard the sentence. The trial lasted less than four hours, the defence being insanity. The lawyers for the prosecution and defence left the address to the jury in the hands of the judge.

Auto Racer Killed.

Kansas City, Mo., April 15.—Ned Crane, driving a Buick racing car in a practice test at Elm Ridge track here yesterday afternoon preparatory to an attempt to-day to establish new records, was instantly killed when his machine threw two tires and turned over. An employe of the Buick factory, riding with Crane, was dangerously injured.

TO PREPARE FOR AN INVASION

Is Order to United States Troops in Event of Further Fighting.

Special to the Review.

Washington, April 15.—The United States troops on the Mexican border were to-day ordered to prepare for an invasion of the Southern Republic in case of any further fighting in border towns. In spite of this order the insurgents are preparing for an attack on Juarez, just across the line from El Paso.

TRY A REVIEW WANT AD.

Publish My Letter The World Over

The Words of Harold P. Bushy, Who Was Permanently Cured of Chronic Lumbago by "Nerviline."

"Three years ago I discovered that a man subject to lumbago might just as well be dead as alive." These words open the sincere, straightforward letter of H. P. Bushy, a well-known man in the plumbing and tinsmithing business in Portland.

"One attack came after another, and lumbago got to be a chronic thing with me. I could scarcely get in a day's work before that knifing, cruel pain would attack my back. I used a gallon of liniments; not one of them seemed penetrating enough to get at the core of the pain. I read in the Montreal Witness about Nerviline, and got five bottles. It is a wonderful medicine—I could feel its soothing pain-relieving action every time it was applied. When I got the disease under control with Nerviline, I built up my strength and fortified my blood by taking Ferrozone at meals. This treatment cured me permanently, and I urge everyone to give up the thick, white, oily liniments they are using, and try an up-to-date, penetrating, pain-destroyer like Nerviline.

LETTER NO. 4311

"Please publish my letter the world over. I want all to hear of Nerviline."

Don't be cajoled into receiving anything from your dealer but "Nerviline." Large bottles 50c., trial size, 25c. Sold everywhere or The Catarrhozone Co., Kingston, Ont.

NERVILINE
A Family Liniment

The Daily Review

SATURDAY, APRIL 8, 1911.

THE POWER REPORT

We do not print in this issue, as promised on Thursday, the report from the Hydro Commission on the power situation at Peterborough, so far as it may concern the project of municipal exploitation.

The press had been advised, in the interval, that this report was supplied, following on a request from the City Council, made some time ago, and it should have been transmitted to the city officials in due course It was, however, brought by Hon. Mr. Beck, and was read at the gathering he addressed on Wednesday evening.

The report will appear after it has been in the hands of the Council and formally given out for publication.

The remarks made by Mr. Beck are printed, as they deal with the power situation at points in the province widely diverse.

THE TRUST DANGER

The reciprocity pact will tend to unite the United States and Canada closer commercially. It will solidify the two peoples on the continent, break down the barriers that have been the safeguard of Canada since she became a nation and decided to carve out her own destiny. The more barriers are removed between the two countries, the more Canada will be thrown into the hands of the great financial manipulators of the United States, under the oppression of which 90,000,000 are to day looking to a nation of 8,000,000 for relief. This tendency cannot be avoided. But does Canada in wanting more trade with the United States, want also her commercial methods? Is Canada prepared to be dominated by the same powerful forces that dominate legislation at Washington, that have dominated during the Republican regime, until a desperate people rose with one accord in protest?

It is openly recognized, and almost philosophically accepted that the "interests" of the United States manage to get their weal considered first in the legislation at Washington. They have had their lobbyists, their unseen influences at work for years, directing and moulding legislation to suit their ends, and the people who elected representatives have had to endure the spectacle of congress being made a tool of the trusts. Anyone who has read of the iniquitous tariff schedules in cottons, woolens, and in steel and iron, and of the machinations of the "interests" would dread the day when such methods would be applied at Ottawa.

It is true that even to day, there are lobbyists at Ottawa, seeking to mould or influence legislation in the interest of manufacturers or of business people. But with the assimilation of Canadian commerce with the United States "practical" methods, will Canada be able to keep free from the chloroforming of public conscience such as the United States suffered for many years? It is openly charged that the American interests are at the bottom of the reciprocity agitation that they wish to include Canada in their toils without having to jump a tariff barrier. The Standard Oil Company controls the Ontario Oil fields. The copper trust controls copper mines in Northern Ontario. The timber of the United States is held in the hands of a few individuals—or eighty per cent of it, to be correct — and they would like to get the Canadian forest reserves into their paws. They they would control the whole forest product of the continent.

The trusts work insidiously. In the guise of many apparently harmless or philanthropic moves, they work their deadly aim of further enmeshing the public. Backed by unlimited millions they seek to create public sentiment through newspapers, through inspired articles, through lobbying. The cloven foot may be found in many directions, and it apparently has started for Canada at last

This reciprocity pact which, offers the bait of an enlarged market with the trusts, is drawing Canada toward the vortex. When the Dominion becomes involved in it, is swirled around without balance, it will be too late to withdraw. The time to stop this tendency is NOW, before the maelstrom has rendered powerless the good intentions of the Dominion. If Canada wants the spectacle of parliament being besieged by trust influences from a foreign country, of a campaign of education being conducted by newspapers like the Toronto Globe to betray the country into the clutch's of these gigantic over-riders of the law; if it wants to have a premier who finds it necessary to apply the big stick to maintain at least a semblance of public right and justice, then let it vote for reciprocity, the first step toward the glorious end of a part of the British Empire.

Wood's Phosphodine, The Great English Remedy. Tones and invigorates the whole nervous system, makes new Blood in old Veins, Cures Nervous Debility, Mental and Brain Worry, Despondency, Sexual Weakness, Emissions, Spermatorrhoea, and Effects of Abuse or Excesses. Price $1 per box, six for $5. One will please, six will cure. Sold by all druggists or mailed in plain pkg. on receipt of price. New pamphlet mailed free. The Wood Medicine Co. Formerly Windsor Toronto, Ont.

EDITORIAL NOTES

Fifty thousand bottles of champagne were smashed by rioters at Dizzy, France. The place at least was quite appropriate.

One hundred people in New York responded to an advertisement to sell a quart of blood for the benefit of a patient at a hospital. There are some people who don't object to being bled, at any rate.

The Anglo-American arbitration treaty is progressing nicely at Washington. It is expected that the treaty will be ready in time for submission to the senate this session. There has not been any visible sign that armaments of the nations are affected, however.

The King's Birthday on June 3 and Coronation day will be statutory holidays. With Victoria day, the King's Birthday, Coronation day, and Dominion day so closely bunched, it will seem to most people a month of holidays, relieved of the monotony by a little work sandwiched in.

Prof. Clarence Andrews, of Amherst College, New England, says that swearing is the necessary and universal language of man. This professor comes from the wrong college. He should belong to Chicago university, where the professors are judged by their freak statements and notions.

BOSTON HERALD: IN PLAIN WORDS IT IS HELD THAT AMERICAN RECIPROCITY WITH CANADA MEANS THE END OF BRITISH IMPERIAL FEDERATION. THE GREAT PRIZE IS CANADA, NOMINALLY COMMERCIAL CANADA, BUT ACTUALLY THE POLITICAL DOMINION.

Sir Wilfrid Laurier will not go to the imperial conference in May, as he has to stay at Ottawa in order to save his Liberal followers from making a mess of things. Not one of his ministers has the necessary to keep things moving nicely. Which goes to show, after all, that the Liberals are perilously near the internal dissension line. Left alone, they would split into warring factions, and fall.

HOW'S THIS

We offer one hundred dollars reward for any case of Catarrh that cannot be cured by Hall's Catarrh Cure.

F. J. CHENEY & CO., Toledo, Ohio.

We, the undersigned, have known F. J. Cheney for the last 15 years, and believe him perfectly honorable in all business transactions and financially able to carry out any obligations made by his firm.

WALDING, KINNAN & MARVIN Wholesale Druggists, Toledo.

Hall's Catarrh Cure is taken internally, acting directly upon the blood and mucuous surfaces of the system. Testimonials sent free. Price 75 cts. per bottle. Sold by all Druggists.

Take Hall's Family Pills for constipation.

Shout "Salary Grab."

Franklin, Man., April 15.—Thursday night the Osprey branch of the Grain Growers' Association passed a resolution condemning the members of the Legislature for increasing their sessional indemnity to $1,500, and ordered that a copy of the resolution be sent to the sitting members, J. R. Howden and to Premier Roblin.

An earthquake on Friday last did considerable damage to towns along the west coast of Mexico.

SHE WAS SURPRISED

When Dr. Morse's Indian Root Pills Cured her Chronic Liver Complaint

Mrs. R. Smith, of Winnipeg, Man., tells an interesting story of relief from almost intolerable sufferings:

"I can hardly tell you how great my sufferings have been. Chronic liver complaint accompanied by biliousness were a daily source of trial to me. Every day I experienced the sickening effects of these ailments. I longed for some medicine that should permanently drive them away.

Hearing of Dr. Morse's Indian Root Pills, I thought they were worthy of a trial. My surprise was indeed great. From the very first I experienced relief. Continuing with them I found my troubles were slowly but surely leaving me, and before long I once more knew what it was to be free from the harassing effects of the ailments that had long sickened and weakened me. So great is my faith in Dr. Morse's Indian Pills that I shall never on any account be without them."

Dr. Morse's Indian Root Pills cure Bowel and Kidney as well as Liver troubles, and keep you healthy. 25c a box at your dealer's. 14

LIST OF KING'S CORONATION GIFT SUBSCRIBERS

Forty-one Georges of the City Have Responded

Below will be found the names of the Georges who have already subscribed to the fund for the coronation gift of His Majesty King George. There must be other Georges, however, in the city, and future subscriptions, of which there should be many, will be acknowledged.

The list to date is as follows—

Geroge Walford Hatton, David George Hatton, George I. Eaton Hatton, George Stewart Cameron, George W. Bennett, George W. Austen, George H. Howson, George W. Lundy, George J. Sherry, George Maitland, George Mather, W. George Morrow, Master George A. Stevens, George Richardson, George Denison Dunsford, George W. Johnston, George Cocks, George R. Coleman, George Ball, George Telford, George Donald West Cameron, George Brick, George G. Gladman, R. George Langford, George Eason, George Albert Smith, George E. Clarke, George Young, George William Allison, George Hayes, George Alfred Spicer, George Moore, George Henry Butler, George H. May, George C. Lewis, George Dryland, George McClean Metge, George Browne, George Byers, George S. Green, George Peters.

CONCERT OF THE HAMILTON BAND

Many Heard Fine Program at the Armories

The big united musical festival, given at the armories last night by the Hamilton Silver Band and the Peterborough Band, Salvation Army organizations, was largely attended.

The visiting band is one of the finest musical organizations in Canada, and under the leadership of Bandmaster Walter Woodard, and assisted by the Peterborough S.A. they supplied a treat for the music lovers of Peterborough.

The visitors will remain in the city over Easter Sunday.

Vote for the Tire Company By-law on April 25, and give Peterborough another boost onward and upward.

AN APOLOGY TO FATHER McCOLL

Orange Sentinel

Our attention has been drawn to the fact that we have done Father McColl of Peterboro, an injustice in accepting as true, and commenting upon, a statement in the Peterboro Times of January 19. That issue of the Times contained what purported to be an extract from a letter that Father McColl had written to Canon Davidson in reply to an invitation to take tea with several local clergymen. The words used in the Times were: "There can be no compromise between the men in the church and those outside of it. The warfare between the two will be one also in which kid gloves will play no part."

Although a prompt denial was given to this in Peterboro; the fact has not come to our knowledge until now. The Sentinel therefore frankly expresses its regret at having taken the report in the Times as true, and extends to Father McColl its sincere apologies at having unwittingly misrepresented him in this way.

THE QUEEN'S SEPARATION

A Queen's graduate, writing on the method of taking the vote as to the future relations of Queen's and the Presbyterian Church, puts the case forcibly, as well as wittily, when he says, "Reference has been made to the fact that the graduates of Queen's have been asked to vote for one of two plans (1) Separation from the Church, or (2) a modified connection. Those graduates who want to vote for the retention of the present connection are given no chance to express themselves. The University trustees' reference of the question to the graduates is like the negro preacher who told his flock, 'Breddern, dere am just two roads for you to take. Dere am de broad road that leads down to damnation, and de narrow way dat takes you to perdition.' 'Is dat so, brudder?' said a venerable darkey in the audience. 'Is dat so, brudder? Den dis nigger mus' take to the woods.'"

Dr. de Van's Female Pills

A reliable French regulator; never fails. These pills are exceedingly powerful in regulating the generative portion of the female system. Refuse all cheap imitations. Dr. de Van's are sold at $5 a box, or three for $10. Mailed to any address. The Scobell Drug Co., St. Catharines, Ont.

PLUMBING

HOT WATER, STEAM and HOT AIR HEATING

GALVANIZED IRON WORK, ROOFING and EAVETROUGHING

We are continuing this part of our business at our new premises, corner of Simcoe and Bethune Streets.

Phone 88.

ESTIMATES GIVEN ON ALL CONTRACT WORK.

Adam Hall LIMITED

Wanted

WANTED

FOUR OPERATORS — APPLY TO BELL Telephone Company. 2d

WANTED

GOOD DINING-ROOM GIRL. WAGES $4.00 per week. Apply at Munro House. 3d

WANTED

GOOD KITCHEN GIRL. GOOD WAGES. Apply at Munro House. 3d

WANTED

GOOD SMART BOY. APPLY SODEN'S Bookstore.

WANTED

CAPABLE WOMAN TO DO HOUSECLEANing. Apply at Munro House. 3d

For Sale or To Rent

FOR SALE

FIFTY THOUSAND SENATOR DUNLOP Strawberry Plants, best variety grown. $4.00 per thousand, 50c per 100. A. Stinson, Box 743 Peterborough. 3d2w

FOR SALE

TYPEWRITER FOR SALE. REMINGTON NO. 6, in first-class condition. Only $25. Box "M" Review Office. 6d

MOTOR FOR SALE

ONE TO TWO H. P. DIRECT CURRENT Electric Motor. In perfect order. For sale at a bargain. Apply to Review Printing Co., Peterborough. tf

FOR SALE

AN ESTABLISHED PROFITABLE FEED Business with Roller and Chopper. Must be sold, owner has other interests. Owner, Box 9, Peterborough Review. 6d.

OFFICES TO RENT

NEAR POST OFFICE. HEATED AND WITH good vault. Dennistoun, Peck & Kerr.

TO RENT

LARGE STORE HOUSE, Hunter st., on Grand Trunk spur, suitable for wholesale warehouse or fruit dealer. Will rent building or section. Apply C. H. Rogers, Peterborough Canoe Co. 12d

SETTINGS OF EGGS FOR SALE

BRED TO LAY — WHITE LEGHORNS AND Rhode Island Reds, both combs. Trap nested for egg production. $1.25 per setting, $8.00 per 100. Apply—Grove Poultry Yards. Leave order at 174½ Charlotte Street. 6d

TO RENT

STORE AND UPPER FLOOR IN GRAND Opera House Block. Would make first-class music store or any other suitable business. Also a good Butcher Shop with large refrigerator, corner McDonald & Aylmer Sts. Immediate possession. Apply to J. J. Turner & Sons, Awning and Tent Manufacturers, George Street, Peterborough. tf

FOR SALE $3000 FOR SALE

FOR SALE AT THE PRICE OF $3,000—THAT Eligible Residence, No. 147 Hunter St., East. Brick, steam heated, modern conveniences, seven bedrooms, fixed basins and taps in bed rooms, billiard room in basement. Ten minutes walk from post office. Apply to Mr. E. A. Peck, Peterborough.

SOMEONE WHO BUYS QUICK

CAN BUY TO ADVANTAGE — RED BRICK House, brand new, west side Margaret Avenue. Modern in all particulars; well planned. A most desirable home; paying investment for someone. Cash given due consideration. Your opportunity grasp it! N. C. Campbell, 570 Bethune Street. 1d

HOUSE TO LET

No. 548 Alymer street. All modern conveniences. Also office to rent over 373 George street. Apply to B. Shortly, 373 George street. 3d

FOR SALE

LOT ON CLEAR LAKE, KAWARTHA PARK

Suitable for summer home; 200 feet frontage; near fine sandy beach for bathing; good spring; well wooded; best locality; good steamer service. Further particulars apply to Box 24 Review office. 6d

TO RENT

Two Stores and Upper Floor in the Grand Opera House Block. A good Butcher Shop with large refrigerator, corner McDonnel and Aylmer streets. The Turner House with good grounds and large Stable at Port Hope. Apply to—

J. J TURNER & SONS, Manufacturers Tents and Awnings. George St., Peterboro

FOR SALE

Iron Pipes for water and steam, Posts, Belting Pulleys, Shafting. Chains, Iron and Wood Pulleys, Steal Beams, Rails, Wire Fencing new and slightly used. Very cheap. Send for Catalogue, and state what you need.

The Imperial Waste & Metal Co.
7 Queen Street — MONTREAL

GRAND TRUNK RAILWAY SYSTEM

EASTER RATES

Single Fare FOR Round Trip

(with minimum charge of twenty-five cents)

between all stations in Canada, also to Niagara Falls and Buffalo, N. Y. Detroit and Port Huron, Mich.

Good Going April 13, 14, 15, 16, 17

Return Limit April 19th, 1911

LOW RATES TO THE WEST

Ask nearest Grand Trunk Agent about "Homeseekers," "Colonist" and "Settlers" excursions or address

A. E. DUFF, D. P. A., Toronto, Ont.

CANADIAN PACIFIC RAILWAY

SINGLE FARE FOR EASTER

GOOD GOING April 13, 14, 15, 16, 17

RETURN LIMIT, WED. APRIL 19

Minimum Rate of 25c.

NEXT HOMSEEKERS EXCURSION TUESDAY, APRIL 18

Through Train Toronto to Winnipeg, 2 p.m. Colonist and Tourist Cars.

ASK FOR HOMESEEKERS BOOKLET

CANADIAN NORTHERN

REDUCED FARES

TO THE BEST NEW LINE IN THE LAST BEST WEST

By the Canadian Northern route, the most interesting way to the Western Provinces.

HOMESEEKERS and SETTLERS RATES

See that your ticket reads via Canadian Northern.

For all information apply to Grand Trunk Ticket Agents, or write District Passenger Agent, Canadian Northern Toronto,

Canadian Pacific Ry.

EMPRESSES

And other Steamships

FROM MONTREAL AND QUEBEC

Empress of Ireland	May 5th
Montrose (to London direct)	May 6th
Lake Champlain	May 11th
Empress of Britain	May 19th
Lake Manitoba	May 25th
Empress of Ireland	June 2nd
Lake Champlain	June 8th

Special sleeping car to the ship's side leaving Toronto at 10.30 the evening before for "Empress" sailings.

I. E. SUCKLING, General Agent for Ontario, 16 King street E. Toronto.

Apply to any Ry. or S.S. agent, or to W. McILROY, agent, Peterborough.

TORONTO SAVINGS and LOAN COMPANY

Paid up Capital	$1,000,000.00
Reserve Fund	720,000.00

Savings Department

3½% interest paid quarterly on deposits of One Dollar and upwards. Interest accrues from date of deposit to date of withdrawal.

Depositors are offered every facility afforded by modern methods of banking

Security Afforded Depositors

Total Assets of the Company, December 31st, 1910	$3,355,504.40
Total Liabilities to the Public	1,566,026.69
Surplus	$1,789,477.71

Money to Loan on City or Farm Property at lowest current rates of interest

HEAD OFFICES: 436 George St., - Peterborough

W. G. MORROW Managing Directors

AUCTIONEER

James E. Cope

Auctioneer and Valuator

FARM and REAL ESTATE SALES Executed with Promptness and Care. OFFICE and RESIDENCE, 213 Stewart St. At Munro House, Saturdays.

Medical

DR. E. V. FREDERICK

M.R.C.S. (Eng.) L.R.C.P. (London) — Surgery and Diseases of Women. 402 George Street. Hours 1.30-3.30—7-8.

DR. FRANK C. NEAL

M.R.C.S., Eng., L.R.C.P., London, "Internal Medicine."

Special Attention to Diseases of Chest.

Hours: 2-4 p.m., 7-8 p.m., Phones: Bell 851, mach. 225

314 Rubidge Street.

DR. BUCHANAN

F.R.C.S., Edinb: M.R.C.S., Eng., L.R.C.P., Lon Specialist Eye, Ear, Nose and Throat. Phone 519; 169 Charlotte St. Hours—9-11 a.m., 2-4 p.m 7-8 p.m.

DR. E. A. HAMMOND

Late assistant Westminster Hospital, Brompton Hospital, National Heart Hospital, St. John's Skin Hospital, London, Eng. Also of Rotunda Maternity Hospital, Dublin.

Special—Diseases of Heart, Skin and Stomach

Office—548 Water Street

Bell Phones, Office 468—House 1201

Osteopathy

DR. ASA G. WALMSLEY

Osteopathic Physician

Office over Canadian Bank of Commerce, Hunter Street entrance.

Office Hours—9 to 12 a.m., 2 to 5 p.m. Evenings by appointment. Consultation free. Bell Phone 649

Legal

RUDDY & BURNHAM

Barristers, Solicitors, Notaries, etc

Office — No. 379 Water Street, Peterborough

• Money to Loan.

Robt. Ruddy, K. C. J. H. Burnham, M.A

O'CONNELL & GORDON

BARRISTERS, SOLICITORS AND NOTARIES

Hunter Street, two doors west of Post Office,

Daniel O'Connell George N. Gordon

A. E. DIXON

Barrister, Solicitor, etc.

Office corner Hunter and George Sts., Peterboro Entrance next to W. Madill's Drug Store.

R. E. WOOD

BARRISTER, SOLICITOR, Etc Office removed from Bank of Commerce Building to 435 George street, recently occupied by E. B. Edwards. Money to Loan.

W. H. MOORE, K.C.

BARRISTER, SOLICITOR, in the Supreme Court etc Office—Hunter Street, first stairs west of Post Office. Money to Loan.

HALL, HAYES & HALL

BARRISTERS, SOLICITORS and NOTARIES PUBLIC, Hunter Street, Peterborough, next the English Church. Money to Loan at the lowest rates of interest.

E. H. D. Hall, City Solicitor,

Louis M. Hayes K. C. Basil D. Hall

HALL, MEDD & DAVIDSON

(Successors to Stratton & Hall)

BARRISTERS, SOLICITORS, Etc, Peterborough Ont Office—Corner of Hunter and Water Sts over Bank of Commerce.

R. R. Hall, M.P. S. T. Medd W. S. Davidson

DENNISTOUN, PECK & KERR

BARRISTERS, SOLICITORS, NOTARIES

415 Water Street, Peterborough

Money to loan at lowest current rates of interest Easy terms of repayment.

E. A. Peck F. D. Kerr R. M. Dennistoun

Money

BENNET & GOODWILL

BARRISTERS, SOLICITORS, Etc, 375 Water Peterborough. Telephone No. 191.

Money at Current Rates Upon Easy Terms.

J. W. Bennet E. L. Goodwill

MONEY TO LOAN

MORTGAGE LOANS ON CITY AND FARM PROPERTY at lowest current rates

DENNISTOUN, PECK & KERR 415 Water St., Peterborough.

Money to Loan

at lowest current rates

—ON—

FARM, TOWN OR VILLAGE PROPERTY ON EASIEST TERMS OF REPAYMENT

HALL, MEDD & DAVIDSON Successors to Stratton & Hall

BARRISTERS. Office—corner of Hunter and Water Streets over Bank of Commerce

COAL

THAT IS COAL

Is the LEHIGH VALLEY COAL at

$7.50 PER TON

Hardwood

First-Class. - - - Best in City

Four Foot $6.00 Per Cord

Cut and split as desired

—AT—

J. E. A. FITZGERALD

Phone 114.

Children Cry for Fletcher's

CASTORIA

The Kind You Have Always Bought, and which has been in use for over 30 years, has borne the signature of Chas. H. Fletcher and has been made under his personal supervision since its infancy. Allow no one to deceive you in this. All Counterfeits, Imitations and "Just-as-good" are but Experiments that trifle with and endanger the health of Infants and Children—Experience against Experiment.

What is CASTORIA

Castoria is a harmless substitute for Castor Oil, Paregoric, Drops and Soothing Syrups. It is Pleasant. It contains neither Opium, Morphine nor other Narcotic substance. Its age is its guarantee. It destroys Worms and allays Feverishness. It cures Diarrhœa and Wind Colic. It relieves Teething Troubles, cures Constipation and Flatulency. It assimilates the Food, regulates the Stomach and Bowels, giving healthy and natural sleep. The Children's Panacea—The Mother's Friend.

GENUINE CASTORIA ALWAYS
Bears the Signature of
Chas. H. Fletcher.

The Kind You Have Always Bought
In Use For Over 30 Years
THE CENTAUR COMPANY, 77 MURRAY STREET, NEW YORK CITY.

VIRGINIA OF THE AIR LANES

A Romance Of Flying

By HERBERT QUICK

Copyright, 1909, by the Bobbs-Merrill Company

CHAPTER XII. (Continued.)

Accepting the humane task, lower, lower, lower sank the aeronef, until its car appeared almost to touch the waves. The man in distress seemed to throw something like a lasso over the nacelle of the airship, and the great bird rose slightly, as if to be safe from the billows. The Stickleback again peeped above the waves, her manhole opened, and the castaway of the stove boat went down into the submarine.

It was absolutely beyond the power of any one looking on to guess what was taking place. Why had the man made the signals for help if the submarine was standing by? If the coming of the submarine to his rescue was unexpected, why had he not cast off the line from the aeronef? Why— And suddenly they all felt that something sinister, something devilish, was taking place. They heard a shout from Theodore, a scream from Virginia. The submarine had come awash again, and from her open manhole came the crack of a pistol—a pistol aimed at the airship. Then she sank again, and the airship was drawn downward by the line. Struggling toward land, hanging by the fatal thread, like a trapped bird, she strained at her tether, while the grim submarine, like a devilfish which had thrown a tentacle about a waterfowl, made seaward, out into the gulf, out into deep water, with a purpose as manifest as it was deadly.

CHAPTER XIII.

DEVILFISH VERSUS BIRD.

When the aeronef was run out on her ways by the long shed in which she had been built there was a flutter of expectancy among those so deeply concerned in her flight.

"The first mate always sails with the ship, uncle," Virginia suggested.

"Would you really go on the trial trip?" he asked.

"Try me," said she. "I want to."

"You'd be worth a dozen of Captain Harrods," replied Carson. "He hasn't the faintest idea of the principles of the Virginia, while you could fly her in a week."

"I could now," asserted Virginia. "The Virginia is a simple, manageable little thing, like her namesake."

"If she shows all her namesake's sweet traits"— began Theodore.

"Then I'm to go?"

"Captain," cried Theodore, "here's a girl that wants to ship as first mate! Make sail, captain. We're going."

But Virginia seated herself beside Theodore, wearing a dress of soft white wool, a close fitting little cap on her head and carrying a jacket over her arm.

"Now, shall I keep the manometer readings? Oh, you haven't any! Well, then, the altimeter statoscope?" she suggested.

"It's self registering," said Theodore. "Really there's nothing to do except in emergencies, and"—

"And there'll be no emergencies!" she cried. "Throw in the clutch, admiral of the circumambient inane! You do the work, and I'll play lady! We're off!"

"Are you willing," said he, turning to her, "to forgive me for this and everything I may ever have done, whatever happens?"

"Whatever happens or doesn't happen, I forgive you!" she cried. "Throw in the clutch before the gyroscopes stop and the Virginia gets brain fag—or shall I"—

"Just for luck," said Theodore, "you throw it in."

She threw over the lever, and the wing sections started like 40,000 boys' "buzzes." The big bird rose perpendicularly from the ways and fanned the ground no more. Theodore turned on a little more speed, put the rudders aport to bring her head to the light seaward wind, and as she mounted higher and higher he tried her control. He pushed over the lever that determined the thrust of the driving blades, and she shot in over the dunes like a wild thing until he headed her back for the gulf. Well inside the bar, so that an overturn might not mean a drowning, he circled about in a wide curve, which he gradually narrowed by a more extreme use of the helm until she was spinning round and round in an orbit, in which the tips of the inner wings were almost stationary and "treading" air like a pausing swimmer.

"That tests out the balancing device!" shouted Theodore. "How's that?"

"Aye, aye, sir!" said Virginia. "That do sure test out the balancing device. And if you let her chase her tail like this much longer I'm going to be indisposed. Please whirl her the other way awhile, unkie."

Virginia walked forward. They were flying higher now, and she could see the pine woods far inland, with their square patches of plowed fields, their white houses behind the great green globes of the china trees. Far over the northwest soared a great aeronat, silver white, as if covered with tin foil.

"I wonder if that isn't the Roc?" queried Virginia.

"If it is," said he, "and she comes about this place we'll show her what real aviation is."

To be Continued,

A Crayon Enlargement, 18 by 24 inches, of one of the best photographs of the late Rev. Father Morriscy, the renowed priest-physician, has been prepared for admirers of the priest himself or of his wonderful prescriptions. Better even than the small reproduction above, it is a very handsome picture, worthy of framing. The Father Morriscy Medecine Co., Ltd., will be glad to send an enlargement, absolutely free, to each one who writes for it. 73

Father Morriscy Medicine Co. - - - - Montreal, Quebec.
Sold and guaranteed in Peterborough by McDermid & Jury.

Try Red Rose Tea and you will find the same fine flavor and tempered strength that has kept it the tea of quality since 1894. It's mellow richness will show you why

RED ROSE TEA "is good tea"
NEVER SOLD IN BULK

Your Grocer Will Recommend It

87

SHE LEARNED FROM HER LITTLE GIRL

Dame Bouchard Found Relief in Dodd's Kidney Pills.

They cured her Daughters Kidney Disease and she tried them herself with the result that her backache and heart trouble are gone.

Jonquieres, Chicoutimi Co., Que., April 14.—(Special) — Encouraged to use Dodd's Kidney Pills by the fact that they completely cured her little girl of kidney disease, Dame Jos. Bouchard, of this village, is satisfied she has at last found permanent relief from the heart trouble and backache that have troubled her fo iso long.

"Yes," Dame Bouchard says, in an interview, "I am happy to tell you Dodd's Kidney Pills have made me well. They completely cured ny little girl, twelve years old, of kidney disease, so I made up my mind to try them for my backache and heart trouble. I have taken twelve boxes and feel sure that they will completely cure me."

Dodd's Kidney Pills are doing a great work in this neighborhood. They have yet to find a case of kidney disease they cannot cure. Whether the disease takes the form of Backache, Lumbago, Rheumatism, Urinary Trouble or Bright's Disease, it is all the same to Dodd's Kidney Pills. They always cure it.

HON. ADAM BECK ADDRESSES

(Continued on page 1)

THE COMMISSION'S WORK

Hon. Mr. Beck went on to briefly describe the formation of the Power Commission and its relation to the province. Practically, under direction of the commission, the government loaned the money to municipalities, but saw that sufficient money was raised to pay 4 per cent. interest, expenses, and to return the debt in 30 years. There was no revenue to the province.

NO POWER FOR SALE.

Efforts made by the commission to secure power in the Trent district had not been successful. The several companies operating as one said they had none for sale. Franchises had been secured at all available points by what was practically a monopoly. To supply the eastern district the Hydro-Electric had to go to the United States for a supply of power, which would be served as far east as Kingston.

CHEAPEST IN CANADA.

Peterborough could have its independent service and get power cheaper than at any point in Canada. That was the report of the commission to be laid before the city. The value today of a power was not the value ten years hence. Now was the time to secure it. Don't wait for the future. The report was conservative, reliable and safe. Facts were facts. The city now had the truth in power matters. It gave contrasting figures as to the development and cost of acquiring and using power from two sources, both available and within easy reach of the city.

In reply to a question as to the relative position of the city with power at $20, and no development expense, or development and an expense of $17.50, Mr. Beck said that if the municipality had any regard for the future it had better secure what it wanted now. With coal going up in price, no one could say what the value of water power would be fifteen years hence.

WOULDN'T DISCUSS REPORT

He would not discuss the report in advance of reading it, but it demanded careful consideration in every detail, and comparison with what was being done in other centres.

After listening to the report of which Hon. Mr. Beck read, a vote of thanks was moved by Mr. D. O'Connell, who took occasion to express the deep sense of obligation the city felt, and to acknowledge the invaluable aid rendered. Rev. Mr. Davidson seconded the motion. Mr. Beck briefly acknowledged the thanks of the meeting.

Mr. Ryerson Ritchie and His Honor Judge Huycke, chairman of the association, also spoke in commendation and appreciation of the commission and its chairman.

HEALEY'S FALLS.

An inquiry was made as to the position in the field of power exploration of Healey's Falls. There seemed to be a question of jurisdiction between the Dominion and Ontario Governments.

Hon. Mr. Beck said that a bill had been submitted to defend the rights of the province. The province was assured that it had control of the falls, and they felt they were secure. It might require a law suit to determine the exact status in the matter, but such a course would settle all points.

With acknowledgement to the host of the evening, the meeting adjourned.

May Lose Eyesight.

Toronto, April 15.—William Faline is in the General Hospital in a critical condition as a result of severe burns on the face and hands received while at work on the premises of the Imperial Varnish Co., at the foot of Morse street.

Faline, who is 32 years of age, is employed by the Polson Iron Works, but yesterday he was working on repairs to a boiler in the varnish works. The oil lamp he was using exploded.

It is feared that, should he recover, he will lose his eyesight.

Boy Immigrants for Toronto.

St. John, N.B., April 15.—The Canadian Pacific Railway liner Empress of Britain arrived shortly after noon yesterday with 1,480 passengers—180 cabin, 453 second cabin and 847 steerage. Included were two special parties of farmers and 94 boys from the Fagan Home, London, bound for the home in Toronto.

A female second cabin passenger, who gave her name as "Miss Jack May," was detained by the Canadian immigration officials, she being attired in male costume.

Girls Got Safely Out.

St. Louis, Mo., April 15.—Two hundred girls and women, employed in a shirt factory on the seventh floor of a Washington avenue building, left with the assistance of firemen down the fire-escape, following an explosion and fire late yesterday on the third floor.

"One woman leaped to the sidewalk from the second floor and was picked up unconscious.

ABSOLUTE SECURITY.

Genuine Carter's Little Liver Pills.

Must Bear Signature of Brent Good

See Fac-Simile Wrapper Below.

Very small and as easy to take as sugar.

CARTER'S LITTLE LIVER PILLS. FOR HEADACHE. FOR DIZZINESS. FOR BILIOUSNESS. FOR TORPID LIVER. FOR CONSTIPATION FOR SALLOW SKIN. FOR THE COMPLEXION

Purely Vegetable.

CURE SICK HEADACHE.

THE CRUCIFIXION BY CHORISTERS AT ST. JOHN'S

Excellent Work in Presentation Before Large Congregation

The choir of St. John's Church, under the direction of Mr. Richard J. Devey, organist and choirmaster, for the sixth year demonstrated their fine ability in choral work, by again presenting Sir John Stainer's solemn meditation, "The Crucifixion" on the evening of Good Friday. The large congregation reverently followed the unfolding of the world's great tragedy, from the lesson read by Canon Davidson to the closing hymn, "It is Finished." The choral numbers and hymns were rendered better than ever, and if special numbers many be mentioned, "From the throne of His cross," "God so loved the world," and the men's chorus in the "Seven words from the cross," were rendered pleasingly. Mr. H. W. Morphet and Mr. George Chandler, All Saints, took their tenor parts as in former years, and as did all the soloists acquitted themselves admirably. Mr. Hagup Sawers handled the bass solo parts with confidence, and Mr. Halpany and Mr. Chandler were heard to advantage in the duet, "So Thou liftest Thy Divine petition." Mr. A. Flowers, and Mr. N. Greenhalgh filled the other parts of the bass numbers ably, while the lovely quartette, which was sung with the parts doubled, and without accompaniment, "God so loved the world," in addition to the above voices, had the skillful assitance of Mrs. R. J. Devey, Mrs. W. Common, soprano; and Seward and Mrs. Hinchliffe, alto. Miss Maggie Flowers presided with skill at the organ, and Mr. R. J. Devey conducted in his usual earnest effective manner. A member of the congregation who has heard each of the six performances stated afterwards that last night's work was the best of them all.

In the vestry, Canon Davidson spoke a few words of hearty appreciation to the choristers.

The wardens, Mr. A. L. E. Coulthard and Mr. W. Johnston looked to the comfort of the congregation in the seating arrangements. Mrs. Tetford of Ennismore came in to help in the chorus, and was given a hearty welcome by the choir.

SERVICE AT THE CENTRAL PARK

Large Attendance of Citizens—Music by S. A. Bands

A large number of citizens turned out yesterday afternoon to the meeting held by the Ministerial Association in Central Park.

Rev. Canon Davidson and His Honor Judge Huycke were the principal speakers, and on the platform with them, were a number of the members of the Ministerial Association.

The Hamilton and Peterboro S. A. Bands supplied the music in splendid manner.

The service was in keeping with the significance of Good Friday.

Cook's Cotton Root Compound.

The great Uterine Tonic, and only safe effectual Monthly Regulator on which women can depend. Sold in three degrees of strength—No. 1, $1; No. 2, 10 degrees stronger, $3; No. 3, for special cases, $5 per box. Sold by all druggists, or sent prepaid on receipt of price. Free pamphlet. Address: THE COOK MEDICINE CO., TORONTO, ONT. (formerly Windsor)

EVERY WOMAN SHOULD READ THIS LETTER

And Take Mrs. Ripley's Advice

Lots of women are suffering tortures with their backs, when they need not do so. Mrs. Ripley had such frightful pains in her back that she could not do her housework. She tells how she cured herself. WILLIAMSDALE EAST.

"I cannot refrain from writing you about the benefits I have received from taking GIN PILLS. I suffering dreadfully with my back and have suffered with it for twenty years. I tried everything but got no relief, until I bought GIN PILLS. I have taken six boxes of GIN PILLS and now I have not the sign of an ache or pain in my back. I am now 48 years of age and feel as well as I ever did in my life. There is nothing that can hold a place with GIN PILLS for curing Pain In The Back to which women are subject."

MRS. MILLANOR P. RIPLEY.

Try GIN PILLS at our expense. Write for free sample box. Dealers sell GIN PILLS at 50c a box—6 for $2.50 and money refunded if they fail to cure. National Drug and Chemical Co., Dept. B, Toronto. 55

LUMBER

And builders' materials of all kinds—Shingles, Scantlings, Joist and Bill Stuff—Mouldings, Casings and Base and all kinds of finish. Boxes and Box Shooks.

ALF. McDONALD ESTATE
Point St. Charles Mills

FANCY GOODS
AT BARGAIN PRICES

I carry all the latest novelties in China, Dolls, Toys, Baskets and things to wear, at most reasonable prices. See our stock—it will pay you to do so.

MRS. M. J. BYRNE
424 GEORGE ST PHONE 226

NEW TELEPHONE DIRECTORY

The Bell Telephone Co'y OF CANADA is about to issue A NEW TELEPHONE DIRECTORY for the DISTRICT OF CENTRAL ONTARIO including Peterborough

Orders for new connections, changes of firm names, changes of street addresses or for duplicate entries should be handed in at once to

G. O. CAMERON,
Local Manager

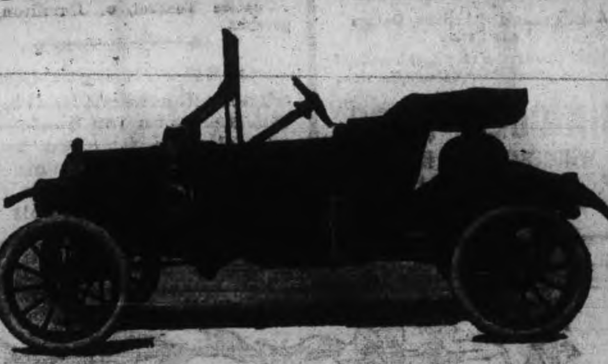

ONE FOURTH OF ALL THE MOTOR CARS BUILT IN AMERICA IN 1911 WILL BE

Ford Model T's

It has been estimated by Motor Car Manufacturers that 150,000 automobiles will be built in 1911. Out of this immense quantity 37,500 will be FORD MODEL T's built by the Ford Motor Co.

There is a reason for this exceptionally large number of FORDS and FORD popularity.

The demand for a car of Ford design and Ford quality has been so great that a yearly output of over 30,000 Model T's has been required to supply the demand of buyers.

Ford design and construction, Ford quality in material, strength, durability and service, ECONOMY in UP-KEEP are features that have caused FORD to manufacture this season ONE-FOURTH of all the cars built in AMERICA.

CALL AND SEE THEM.

Joseph J. Duffus
District Representative
309 George St., Peterboro Phone 255

DO IT NOW

The habit of putting off doing the things we ought to do is responsible for much of the trouble people spend so many regrets over. It almost seems that getting their eyes looked after in time is the duty most often put off by most people. Any inconvenience, even pain and discomfort are endured rather than "come to glasses." Could people only realize the feeling of positive relief and the added power of work that glasses would give them this urgent duty would be attended to at once. Could they only witness, as does the eye-sight specialist the numerous cases where it has been left too long undone and no help can be given any more with glasses, articles like this would be unnecessary. As it is we must keep on giving the old advice. We make no charge for consultation.

A. A. FOWLER, Phm. B.
EYESIGHT SPECIALIST.
Rev. D.O. Toronto. Oph. D. Chicago.
With NUGENT DRUG CO.
286 George-st.

REASONS

With an experience in photography extending over 50 years.
With an equipment excelled by no studio in Canada.
With 3 expert photographers in charge and 5 assistants.
These are a few of the reasons why we think we can please you. There are others which we would be pleased to explain in person. Call or telephone appointments

THE ROY STUDIO
140½ Hunter Street.

Housecleaning Made Easy

Before you decide how you will clean your carpets call us up or drop in and see the work our machines will do.

We can thoroughly clean the carpets of an ordinary sized house in three hours, without any inconvenience to you and at a very small cost.

THE VACUUM CARPET CLEANER CO.
395 Water St. Telephone 72.
Near Corner Hunter Street

FRUIT

SOMETHING NEW IN FRUIT

Delicious Florida Tomatoes and Pineapples at Moderate Prices
Also our regular cut in Oranges, Lemons, Grape Fruit and Bananas
A daily supply of Lettuce, Onions and Celery
Canned Goods: the very best brands of Tomatoes, Peas, Corn, Salmon, Sardines

MINICOLA BROS.
WHOLESALE AND RETAIL
160 Hunter St. - Both Phones 337

Headache

Zutoo tablets will insure you against headache—a splendid policy, honest and reliable.

Harmless as the soda they contain, yet they never fail.

A phenomenal success. Praised by all users.

Buy a box and be protected.

Insurance

REV. DR. LANGFELDT TO SAY FAREWELL

To Congregation of St. Luke's To-morrow—His Appontment

Rev. Dr. Langfeldt, after being rector of St. Luke's since 1901, has resigned, and has received, at the request of the people, from the Bishop, the appointment as rector of the parish of Innisfil. Dr. Langfeldt will begin his duties about May 1. He will preach his farewell sermons at St. Luke's church to-morrow, and services of added interest have been arranged for the occasion.

NEVER PUT OFF TILL TO-MORROW-

An Echo of the Farmers' Bank Smash

Tales of intense dissatisfaction reach here from the northern part of the county of Peterborough, especially in the direction of Galway, the most northern in the west riding. The capital of this township is Kinmount, at the polar end of the Bobcaygeon road. Here until recently was established a branch of the far famed Farmers' Bank. It is rumored that on the eve of the explosion in which so many people lost their livelihood, a very well known Gallwayite had a dream, which some say was prompted by a friend's advice. At any rate, whether he had a dream or not, he took the overland route to Kinmount, with all speed and got his money out in time. Some of his neighbors were not so fortunate and awoke to find the savings of years had vanished in the smoke.

P.C.I. ANNUAL

The P. C. I. Annual Concert Assembly Hall, Friday Evening, April 28th. Varied and attractive programme, assisted by Mr. Owen A. Smiley, who will appear in new delineations Admission 25c. Reserved Seats 35c. 4d

SPRING ASSIZES ON TUESDAY

Everything is in readiness for the opening of the Spring Assizes on Tuesday next, the 18th.

Only two cases will be dealt with, as previously announced in the Review, one civil and one criminal.

Deline will receive his trial and the case of the Union Bank endeavoring to obtain some money paid out by mistake will be heard.

Justice Teetzel, of Hamilton, will preside.

OPEN FOR BUSINESS

The Independent Real Estate Co., are open for business at 340 George St. We handle city Properties, Farms and Western Lands. Come to us if you wish to buy or sell. 6d

WEIGHED AND FOUND WANTING

Offenders Gathered in to Face th Magistrate

George Robinson, who lives in Lindsay was drunk yesterday, and it cost him the usual $2 at police court this morning.

WOULDN'T PEACH

Arthur Tooby pleaded not guilty of being drunk and disorderly on the 13th. When arrested he was shouting and creating a general disturbance, and the officer experienced some difficulty in making the arrest. There were others with him at the time, but Toohy was the only man arrested. He refused to disclose the names of his rowdy companions.

The case was adjourned till Wednesday, April 19th.

$10 FINE.

Robert Sheridan, the blacklister who bought the bottle from F. R. J. Mitchell, will have to hand over $10. It was his first offence.

A HANDOUT

A Toronto man named William Sharp was arrested for vagrancy last week, and could not favorably account for himself. Friends in Toronto however sent him enough money to take him back, and he will leave the city to day.

ALSO ANOTHER

A man named Lees, who was out of work, and who is a painter by trade was arrested last week for vagrancy. Ald. Duncan has given him a job that will keep him occupied some time at least.

FROM BAD TO WORSE

The celerity with which a vagrant named Brown beat it out of court, when he was ordered to go was very laughable. He told His Worship that he was on his way to Lindsay to work on the C. P. R.

"Don't come back here again," came from the Magistrate as he disappeared

MEHAFFY'S CASE

Charged with breaking into the stores of J. R. Bell and George Wheeler on April 7, and stealing, Walter Mehaffy appeared to-day. He elected to be tried summarily and pleaded not guilty to both offences.

Mehaffy and Robert L. Anderson also stole a turkey from George Whibbs of East City, Mehaffy pleaded guilty to this charge. Anderson was not present himself, but his father gave bond for him to appear within a week.

Judgment was reserved till April 22nd.

TO BE HELD TUESDAY 18TH

The adjourned meeting of the local centre of the Astronomical Society will be held at the Collegiate on Tuesday evening, April 18th. There will be a lecture on the planet Jupiter, illustrated with lantern slides. In addition the slides that should have accompanied the review of Prof. Ritchie's lecture, will be presented. The evening promises to be one of great interest. All invited.

BEAUTIFUL EYES

are made beautiful by long, silky lashes, and well defined, lustrous brows. Eyes, like diamonds, depend on their setting. The beauties of the face are lost if the eye brows are thin and scanty; and the lashes are short and lifeless. Parisian Lash Lustre grows beautiful, soft, silky lashes. It has done so for society women throughout Europe, and it comes here well recommended to do the same for you. Parisian Lash Lustre is not a dye or colorator, but a scientific preparation for beautifying the eye lashes and brows. Our guarantee goes with every box of Parisian Lash Lustre. A two weeks' treatment will bring beauty to your eyes that you have never before possessed. By mail, prepaid, in opal boxes, on receipt of price, fifty cents. B. V. Marion, sole distributer, Bridgeburg, Ont.

Semi-ready

The Semi-ready Overcoats in moderate weather weights are here in many patterns and all the prevailing styles, from $15 to $20 and $25. Also in $18, $22.50 and $30 values.

Cressman's

EASTER MARKET

Eggs at 16 Cents—Other Prevailing Prices

The market this morning was undoubtedly the most flourishing of the season. The attendance was extremely large, and the offerings in all lines of produce was by no means stinted.

Every available nook and corner in the market hall was occupied, and the jam reminded one of the time when the Christmas shopping was at its height.

A considerable quantity of maple syrup was on hand to-day. This was quickly bought up. It sold at 40 cents a quart.

Some fat, juicy chickens were also sold, although the prices were rather high.

Potatoes have jumped a little. Some really splendid turkeys were also up in price.

The following prices prevailed—Pork, 11c to 12c; veal, 8c to 10c; turkeys, 20c lb.; chickens, 80c each; potatoes, $1 bag; maple syrup, 40c quart; live piglets, $6 pair; butter, 25c lb.; eggs, 16c doz.; baled hay, $14 ton; hay in bulk, $14 ton; apples, 40c and 50c peck.

ESTATE OF DAVID KNOX
Executors Sale

The Executors offer for sale the Homestead property on Queen Street, Peterborough consisting of part of Lot No. 3, South of Hunter and East of Water Street with fine two story brick DWELLING HOUSE, eleven rooms, hot water heating, all modern improvements, also the SODA WATER FACTORY will be sold separately. For further particulars apply to John Knox, Executor to Mrs. John Comstock or Messrs Dumble & Johnston

OBITUARY

The death occurred last night of Mr. Arthur Smith, at his residence, 215 Dublin street, after a short illness. The deceased had been a resident of this city for over twenty years, and a faithful employee of the firm of B. F. Ackerman & Sons. The late Mr. Smith was 67 years of age, and was held in the highest esteem by all who knew him.

He leaves to mourn his loss, a sorrowing wife, two sons and four daughters. The sons are Elmer and Norman, of California, and the daughters are Mrs. Chas. Dixon, Toronto; Mrs. Jos. Reynolds, city, and Misses Minnie and Phemie, at home. One brother, J. R. Smith, resides at Port Hope.

The funeral will be held on Monday afternoon at 2.30 p.m., from the family residence to Little Lake cemetery, Rev. J. C. Davidson will conduct the service.

Grand Opera House, Easter Monday, April 17th

MATINEE AND NIGHT

The Famous Melodramatic Novelty by Hal Reid

"At Cripple Creek"

A True Story of the Far West Filled with Heart Interest and Comedy
Great Scenic and Electrical Effects — A Cast of Unusual Excellence

Prices Matinee 25-35-50c. Children 15c. Evening 25-35-50 and 75c | Seat sale open

GRAND OPERA HOUSE—THURSDAY, APRIL 20 | One Night only

THE DISTINGUISHED CANADIAN ACTRESS

MARGARET ANGLIN

(Direction Liebler & Co.) In an Entirely New and Original Comedy Entitled

"GREEN STOCKINGS"

By A.E.W. Mason & Geo. Fleming
Louis Nethersole, Manager

An Unqualified and Brilliant Success
Prices 50c to $2 00 Gallery 25c — Seats on Sale Tuesday, April 18th

A Great Pre-Easter Week
— of —
GLORIOUS BARGAINS

in the Wall Paper and Crockery section. Carloads of new and desirable Wall Papers, mostly at half usual prices.

10 patterns of glimmer and gilt Wall Paper with 9 or 18 in. borders and ceilings to match. Ground color in any desirable shade. Suitable for any room or hall. Price this week per roll **5c**

62 patterns (assorted makes) of Wall Papers. English, French, American and German.

298 rolls English Washable Papers, also calendered finish Wall Papers clearing at **14c**

162 French and German Wall Papers, some with borders, enough of a kind to do any room up to 20 rolls of a kind, regular price from 25c to 50c per roll. This week.... **9c**

480 rolls Wall Papers, American make, 6 patterns in silk finish, others traced with gold and some in plain finish, all good designs. Choice per roll **15c**

Crockery Section

16 China Dinner and Tea sets, Limoges decoration, consisting of:

12 Plates, 8 in.
12 " 7 in.
12 " 6 in.
12 " 5 in.
12 Cups and Saucers
12 Fruit Dishes
2 Vegetable Dishes
1 Gravy Boat
1 Cream Jug
1 Bowl
2 Platters
1 Sugar Bowl
1 Pickle
1 Fruit Bowl

$12.65

We expect to have a big week's selling and you may as well share to your own advantage as it is not every week that such opportunities present themselves at

262 Queen W. TORONTO | **Routley's** | 379 George-st. PETERBORO

Adam's
EASTER Style Novelties

Easter week finds Adam's store for Women well stocked with all the latest novelties for your Easter wants. No store can supply your Easter wants at such **LITTLE COST** as Adam's.

Some of your dress requirements for Easter wear are a **New Spring Suit, Coat, Dress, Skirt, Silk Waist, Net Waist, Fine Muslin Blouse, Kid Gloves, Silk Gloves, Fancy Neckwear, Fancy Belts, Corsets, Whitewear, Children's Dresses, Children's Headwear**

LADIES' NEW SPRING COATS

Adam's New Spring Coats for Ladies, Misses and Children, are the seasons latest styles and our prices are the lowest.

NEW SPRING 50 INCH COATS

These are popular styles this spring. We are showing some very exclusive models in correct cloths, plain serges, broadcloths and silks. Special at...... **$10.00, $12.00 and $15.00**

EASTER KID GLOVES

Our stock of new Easter Kid Gloves is most complete in all shades. We handle only the best makers' Kid Gloves, Trefousse and Rouillon's. Special at .... **$1.00, $1.25 and $1.50**

LADIES' SPRING SUITS

Our Ladies' Suits for spring 1911, are very stylish man tailored, made of the finest quality broadcloths, worsteds, Panamas and serges at popular prices **$15.00, $18.00 to $25.00**

NEW EASTER NECKWEAR AND BELTS

Our showing of new Easter Neckwear and Fancy Belts is unsurpassed. We aim to give you the newest styles, largest assortment and best values. See the beautiful novelties we are showing in Fancy Neckwear and Belts at **25c, 50c, 75c, 1.00**

FREE LIBRARY VOTING CONTEST

You get 100 votes for your favorite lodge or society with every dollar you spend at Adam's. Ask for the coupons

The Easter Store for Women | **Harry Adams** | 393 George St. Telephone 466

RAGING HEADACHE STOPPED AT ONCE

When He Took "Fruit-a-tives"

SHANLY, ONT., Sept. 23rd, 1910.

"You certainly have the Greatest discovered Headache Cure in the world. Before "Fruit-a-tives" came before the public, I suffered tortures from Headaches caused by Stomach Disorders.

"One of your travellers called on me when I had one of my raging headaches and had my head almost raw from external applications.

"I hated to see any person coming into the store (much less a commercial traveller) and I told him very curtly that I had a headache but he insisted on my trying "Fruit-a-tives".

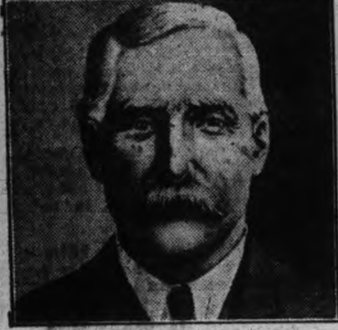

"I did so, with what I would call amazing results. They completely cured me and since then (nearly six years ago) it is only necessary for me to take one occasionally to preserve me in my present good health. I was 65 years old yesterday and have been a general store keeper at the above address for twenty-five years". WM. PITT

As Mr. Pitt says "Fruit-a-tives" is the greatest headache cure in the world.

Dealers everywhere have "Fruit-a-tives" at 50c. a box, 6 for $2.50 or trial size, 25c. or sent on receipt of price by Fruit-a-tives Limited, Ottawa.

A Gift That Only You Can Give

What would be better than a Portrait of Yourself? The kind we make? Come now before the rush and let us have the order. We are prepared to give you the best your money can buy.

Louis Mendel

STUDIO — 374½ George Street, East Side
The only Studio on George St.

Have You Tried Our New

Chocolates

Several new flavors
All fresh and tasty
Take home some with you to-night.

Coleman Bros.
426 George Street

Model Dairy Co.

Corner King and George Streets

Pure Milk in Sterilized Bottles...... 6c
Whipping Cream, quart...... ....40c
Table Cream, quart...... ....30c
Skim Milk, 3c qt. or 2 qts. for...... 5c

Everything used in the dairy is thoroughly sterilized. Call and inspect the only plant in the city. Orders delivered any time to any part of the city. Milkmen supplied.

TELEPHONE 831

ELECTRIC REPAIRS

Motors, Fans, Etc.

We have installed a special department for the repair of motors, fans and all electrical apparatus. Thoroughly competent workman in charge. Full equipment of tools and supplies

Batteries, Switches, Lamps and all accessories

Call or telephone orders

F.R.J. MacPherson Co.
341 George St. Phone 386

Two St. Louis aeronauts have sailed from San Antonio, Texas, in the hope of being able to land in Canada.

SOME EASTER VISITORS

Mrs. Hopwood spent Easter in Toronto.

Mrs. H. Allen is spending Easter in Port Hope.

Melville Moore is a holiday visitor from Toronto.

Mr. Will Welsh will spend Sunday in Hamilton.

Miss Ida Fallis, of Millbrook, is visiting in the city.

Mr. Charles Crane is home for the Easter holidays.

Mr. J. Sherwood, of Ottawa, is in the city for Easter.

Miss Leah Rogers, of Frankford, is visiting Mr. H. Calcutt.

Miss Stella Sherwin is spending the week-end in Lakefield.

Stanley Gillespie, of Picton, Ont., was in the city yesterday.

J. Ashton Lillie, of Norwood, visited friends here yesterday.

Miss Hessie McGregor, of Toronto, is visiting in the city.

Dr. Cameron, who has been ill, is now progressing favorably.

Mr. Ernie Hamilton, of Toronto, was in the city on Good Friday.

G. R. Browning, of Havelock, was in the city on the holiday.

Mr. Louis Pedlar, of Toronto, spent Good Friday in the city.

Mr. Bond, of the Warne Drug Company, spent Easter in Cobourg.

Mr. Clarence Buller, of Campbellford, was in the city for the holiday.

Vaughan Mitchell, of Port Hope, was in the city on Good Friday.

Mr. Walter Perks, of Montreal, spent Good Friday in the city.

Miss Iva Ingram, of Glenelg street, Lindsay, is visiting friends in the city.

Miss May Merrell, of Toronto, spent Good Friday at her home, Homewood Avenue.

Mr. William O'Brien, of Toronto, spent the holiday at his home in East City.

Messrs. Herb McMillan and Bert Parnell went to Toronto on Good Friday.

Mr. Victor Loftus has returned to the city after a two weeks' stay in Toronto.

Mr. Clayton Waram, of the Bank of Toronto at Petrolea, was in the city on Friday.

Charlie Thornton, of Orillia, spent the holiday in the city, the guest of his parents.

Master James Pinchin and Miss Jessie Pinchin are visiting friends in Toronto.

Mr. Max Yelland, of Toronto University, is visiting in the city over Easter.

Mr. Kenneth Evans and bride, of Midland, are visiting friends on Bolivar street.

Misses Dorothy and Audrey Langfeldt are visiting their grandparents in Orillia.

Misses Amy and Jennie Hardwicke are visiting in Hamilton for a few days.

Miss Mabel Curtis, of the Methodist Book Room, Toronto, is home for Easter.

Mrs. (Dr.) Jones and Miss Loucks of Marmora are guests of Mrs. Meredith Water Street, for the holidays.

Miss Elva Sherwin, of Midland, is visiting her parents, Mr. and Mrs. J. R. Sherwin, Pearl Avenue.

Mr. Harold Smith, of the Royal Military College, Kingston, was in the city on Good Friday.

Mrs. G. R. Browning, of Havelock, is spending Easter with Mr. and Mrs. H. Soanes, Mark street.

Miss M. Rogers, after spending the last three months in the south, returned home on Thursday.

Mrs. Fairweather has returned to Frankford after spending the week in the city with friends.

Miss Gladys Ross, of Toronto, is spending Easter as the guest of Mrs. McDermid, Weller street.

Mr. Wm. Sheffield, of the Dominion Bank, has been transferred to Winnipeg, and left for there on Thursday.

Miss Gertrude Yenney, who is teaching in the vicinity of Lakefield, is home for the Easter holidays.

Mr. Fred Hall, of the Allis Chalmers Bullock Company, Montreal, spent the holiday at his home here.

Mr. T. J. Wallace, of Toronto, formerly assistant principal of the Central school, was in the city on Good Friday.

Miss Bessie Henderson, of Belleville, was the guest of her parents on Walton street for the Easter holidays.

Miss Edna Davis, who has had charge of a school at Clarina, is visiting her parents on Aylmer street.

Messrs. Herb Allen, Howard Cranfield, Elric White, Harry O'Neil and Frank Carew, spent Good Friday in Port Hope.

The Misses Lightfoot, Stewart street, are spending the holiday with their grandmother, Mrs. (Rev.) McDowell, of Aurora.

Mr. and Mrs. R. C. Hillier, of Welland, are visiting Mrs. Hillier's parents, Mr. and Mrs. W. G. Bartley, 135 Rubidge street.

Mr. Ernie Brownscombe, of the Bank of Ottawa, Morrisburg, is spending the Easter holidays at his home on Murray street.

Mr. William Harper, of the Bank of Toronto, Montreal, spent Easter in the city, the guest of his parents, Downie street.

Mr. and Mrs. J. T. Smith, of Toronto, are spending Easter, the guests of their daughters, Mrs. O. S. Matchett and Mrs. G. A. Goheen.

Mr. and Mrs. Torrance Laing, and Master Christie, of Montreal, are the guests of Mr. and Mrs. Laing, Water street.

Mr. Nicholas Laparopolos, of Doleanedes, Greece, who is a cousin of Nicholas Douros, arrived in the city Saturday, and is employed at Yeotes Bros.' cigar store.

Mrs. H. Greene, 202 Perry street, city, returned home to-day from Havelock, where she has been visiting her sister, Mrs. A. Wilde, for the past two weeks.

Messrs. Norman Brand and Stanley Bucknell, formerly with the Collier Electric Co., of this city, and now of Uxbridge, with the Clarke Electric Co., who purchased the interests of the local firm, were in the city over the holiday.

Mr. W. Silk, of this city, is in Toronto to-day.

Mrs. W. T. Halloway spent Thursday in Toronto.

D. Belleghem was in London, Thursday on business.

Mr. Fred Roddy, of Eaton's, Toronto, is a holiday visitor.

Mrs. J. A. Perry of Maitland Ave. is visiting in Bethany.

Miss Laurel Webster spent yesterday at her home in Lakefield.

Mr. and Mrs. D. S. Somerville of Bethany were in the city for the holiday.

Will Bonus, of Pearl Avenue, is spending his holidays in Millbrook and vicinity.

Miss McCalla, of the Y.W.C.A., is spending Easter at her home in St. Catharines.

Master P. Drysdale, of Allandale, is spending his Easter vacation with relatives in the city.

Mrs. T. Mitchell and Miss Violet, of Omemee, are in the city visiting friends to-day.

Miss Hazel Richardson of Oshawa, is the guest of her aunt, Mrs. J. Hart, Bethune Street.

Miss Irene Powers of Lindsay is the guest of Miss Cloudley Anderson, Bethune Street.

Mr. Michael O'Brien, of St. Michael's College, Toronto, is visiting his parents over Easter.

Miss Violet Wakley of Toronto is visiting Mr. and Mrs. Sidney Hetherington, Charlotte Street.

W. Westlake, of Lunvey Bros., carriage makers, Cavanville, was in the city to day on business.

Mrs. T. Dancy, Picton, was the guest of Mrs. Thos. Lytle, Charlotte street, over the holiday.

The many friends of Mr. Jack Hanrahan will be pleased to know that he is able to be out again.

Ray Scott who has been attending Varsity, is visiting his parents, Dr. and Mrs. Scott, Hunter Street.

Henter C. Lewis, of Picton, is visiting his grandmother, Mrs. A. R. Campbell, 421 Stewart street.

Mrs. H. A. Robinson and Master Arthur, are spending Easter with friends in Haileybury and Cobalt.

Mr. and Mrs. Oliver Milburn, of Perth, are with Mr. and Mrs. Robt. Geo. L. Stevens, George street.

H. Y. McCartney, of the local staff of the Royal Bank, is spending Easter Sunday with his parents at Bethany.

Mr. Tracy Freeman, of the test department of the C.G.E., is spending Easter at his home in Hamilton.

Walton Stevenson, of Toronto, is visiting his parents, Mr. and Mrs. G. B. Stevenson, Aylmer street.

Miss Birdie Thompson, of Montreal, is visiting her sister, Mrs. R. E. McKee, 409 Walton street, over Easter.

Mr. and Mrs. A. Y. Hopkins, of Kinmount, are the guests of Mrs. Stewart Hetherington, Charlotte St.

Miss Bertha Curran and Mr. Geo. Evans, Toronto, are the guests of Mr. and Mrs. W. J. Allison, 593 Bethune street.

Miss May and Master Norman Grant, of Parkdale, are spending Easter as the guests of Mrs. G. B. Hughes.

Fred Lowes, who has been attending the School of Telegraphy, Toronto, is spending the week-end with his parents, George street.

Mr. Arthur Dawe, accountant of the Union Bank, near Sarnia, is the guest of his parents, Mr. and Mrs. D. D. C. Dawe for Easter.

Mr. V. Bruce Wilson, one of the publishers of the Evening Post, of Lindsay, Ontario, is in the city, a guest at Earlscourt.—Vancouver Daily Province.

A very large number of visitors called at Mrs. C. O. Stuart's yesterday afternoon to say good-bye to her mother, Mrs. Roxborough, who leaves to-morrow for her home, and who will be very much missed by a very large circle of friends. A bevy of young girls passed the refreshments, among them Miss Maus, Miss Nolan and Miss Lane.—Calgary Herald.

PILES CURED IN 6 TO 14 DAYS
PAZO OINTMENT is guaranteed to cure any Case of Itching, Blind, Bleeding or Protruding Piles in 6 to 14 Days or money refunded. 50c.

"PILLS LIKE A FYLE"

So Harsh and Drastic are Many Pills as to Seriously Injure Health.

In a letter written from his home in Valencia, Mr. Marsh Selwyn does service to thousands by drawing attention to the injuries inflicted upon delicate people by drastic purgative pills.

"For a long time I suffered from constipation. This condition compelled the use of pills. Like many another, I made the unwise choice of using pills that were like lightning in their activity. I began to be filled with intestinal disturbances, constant rumblings, gas in the bowels and diarrhoea. I grew pale and emaciated. Then the doctor told me drastic irritating pills had caused catarrh of the bowels, an almost incurable disease. Explaining my situation to a friend, he advised a trial of Dr. Hamilton's Pills. I speedily experienced the healing and curative effect they exert on the stomach, liver and bowels. The intestines, freed from irritating drugs, rapidly regained natural tone, the bowels acted as if nature and not Dr. Hamilton's Pills were at work. I know it will be of value to thousands to know that a pill as mild and curative as Dr. Hamilton's is available to the ailing."

For bowel disorders, sick headache, constipation, liver and stomach derangement, there is no pill so invariably sure to cure as Dr. Hamilton's Pills. Refuse a substitute. Sold in 25c boxes, all dealers, or The Catarrhozone Co., Kingston, Ont.

Dr. Hamilton's Pills Are Mild--Never Gripe

OPENING OF CASH BARGAIN STORE

Attractive Premises With Complete and Up-to-date Stock

A handsomely fitted out addition to the clothing stores of the city, was opened this morning and will be known hereafter as the Cash Bargain store.

It was formerly the Knickerbocker store, and after undergoing alterations for the past couple of weeks, was formally thrown open for business to day.

The new store presents a remarkably creditable appearance from the street, which impression is increased when one enters. Everything looks bright and inviting.

The stock is one that can be highly recommended and is composed of a first class line of ladies' and gents' furnishings, blouses, hats and many minor necessities of clothing.

The store will be conducted on a strictly cash basis. Mr. H. Zacks has left nothing undone which will enable him to cater to the best custom in the city, and the public are cordially invited to drop in and inspect his complete and up-to-date stock.

Fresh Garden and Field Seed by ounce, pound or packet. Mason's Floral Emporium, 436 Water Street.

Pianos to Rent.

Pianos and organs rented from $1.00 per month up. Six months' rent allowed in case of purchase. The J. M. Greene Music Co., Limited, Charlotte street.

Easter Photos

We produce the latest and best styles in photographic portraiture for presents. A trial will convince you of the quality of our work. All sittings finished for delivery within the shortest possible time.

Studio open both Good Friday and Easter Monday.

W. G. LENDRUM
Phone 626 170 Charlotte Street

Easter Footwear

OUR Easter Shoe Show is ready! You will certainly take pleasure in seeing these handsome Shoes, and we will certainly take the greatest pleasure in showing them to you. Then, if you buy your Easter Shoes here, there will be another pleasure in store for you in the way of satisfaction afforded you, by your correctly dressed feet.

Come Here for Your Easter Shoes!

High and low cut Shoes in all the new spring models, for the Men and Women who know. Some of the styles we are just now showing for the first time. Were we to quote a string of our reasonable Shoe prices, they would convince you of nothing until you see the excellent Shoe values that go with the prices. So we say

Come, See Our Easter Shoes!

We've choice Footwear, also, for Boys, Girls, Misses and Children—with a splendid Shoe service to assist in making the right selection.

J. T. STENSON SONS
364 GEORGE STREET, PETERBOROUGH

A landslide covered the tracks of the Gatineau branch of the C.P.R. between Ironsides and Chelsea.

Hamilton city council will oppose any level crossings in the C.N.R. reported plans for a new entrance.

ANOTHER GREAT ARTIST PAYS TRIBUTE TO THE

NEW SCALE WILLIAMS PIANO

Mischa Elman, the great Russian Violinist, has been greeted by large audiences wherever he has appeared, and has written the following letter about the "New Scale Williams:

"In leaving Canada, after this my second tour here, I do so with many feelings of appreciation, and foremost among these is the delight obtained from the use of the NEW SCALE WILLIAMS PIANO. As you know this instrument was used at all of my concerts in both tours in Canada, and blended so perfectly and was in every way so satisfactory with its full, rich tone, that I cannot say enough in its praise—only to call it perfect.

—MISCHA ELMAN.

When great artists repeatedly choose the New Scale Williams Piano to assist them, it proves that they find all those wonderful tonal qualities, the strength and ability to blend perfectly with the human voice, the violin, or any instrument the artist may use to demonstrate his marvellous gifts of interpretation.

The NEW SCALE WILLIAMS
Canada's Greatest Piano
SOLD ON EASY PAYMENTS

The J. M. GREENE MUSIC Co.
Charlotte Street. Limited.

"THE DAYLIGHT STORE"

Superior Clothes

Any day now when you feel inclined, we would be pleased to have you favor us with a call, and allow us to show you the new models in

Suits, Overcoats, Automobile Coats

in both Men's and Boys' spring wearables. Our styles are fresh and "different" We've a wonderful array of new things to wear

WE'VE THE BEST THE COUNTRY AFFORDS

You'll feel well-paid for your visit, and we take great pleasure in showing our new creations in Men's Garments. They are making many friends for us every day. You'll be just as well pleased with the fairness of our prices as with the excellence of our clothes.

TAKE A LOOK AT YOUR EARLIEST CONVENIENCE

Mothers, Bring Your Boy in for His New Suit —— The Newest in Men's Ties, Shirts, Hosiery and Gloves

J. T. C. LANG & CO.

409-411 Geo. St. — Clothiers and Furnishers to Men Who Know — Peterboro

"Right here you will find the Buckley guarantee."

Buy a Buckley Hat to-day—and there's a strong probability that it will be in good condition four months hence. So strongly do the makers of the Buckley *believe* this, that they have issued a guarantee that practically means "hat insurance for four months" to every man who wears the Buckley.

The guarantee stipulates that if a Buckley hat should by any chance—even as a result of accident—show itself in bad condition inside four months, the wearer is entitled to a new one at the shop where he made the former purchase.

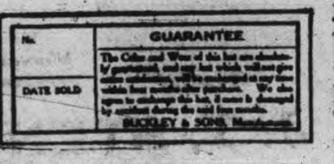

But read the guarantee.

Think what it means to be able to say to yourself, on buying a hat: "Now I am hatted for four months to come."

Think what it means, in honesty of manufacture, for the makers of this hat to issue such a sweeping guarantee.

On style as well as quality, the Buckley appeals to men of discrimination—although made in England, the blocks are all from American designs—thus furnishing the ideal combination of right style and right quality.

Union made, and selling at $2.50, the Buckley represents just such exceptional hat value as you might expect from a manufacturer who guarantees his product with a broad, conditionless guarantee such as this.

With the facts before you, can you see any other hat but the Buckley?

BUCKLEY. HATS

TO DR. BEATTIE NESBITT WHEREVER YOU MAY BE

To Beattie Nesbitt Wherever you may

Dear Beat,—Following the journalistic fashion in Toronto, I will drop you a line letting you know what is going on "in our midst." I hope that you are enjoying warmer weather than we have been getting—you're alive, of course—but the real spring has been as tardy as the Toronto police, old man Next Sunday is Easter, and if we haven't got many lilies, we have the hats—so let Easter come. Last Easter you were basking in the sun of popular favor and esteeem, among your great Toronto following, but this Easter, you may be preaching the necessity of following the straight and narrow path among the Hottentots. They told us that you were in Detroit a few days ago. You always were fond of automobiles, weren't you, Beattie, even to the toot and horn! If, while in Detroit, you take to one, don't forget our new Tire Co. when you get a puncture. Send in your order early, and avoid the rush.

Well, of course you know Sir Henry Pellat, the colonel of the Queen's Own. You will remember that he took the regiment over last autumn to England for the manoeuvres, and was received by the court. Now don't you think that was magnificent? Sir Henry wasn't afraid to give the soldiers the time of their lives, just as you managed it for St. John's ward friends. Our Rangers have a colonel, but they say that an honorary colonel would add dignity to the regimental lay-out. Now, whom would you propose for the honor? You are well acquainted with modern exigencies.

* * *

You know something about power, Beattie, having been a political power yourself, once in the dim and misty ages. Some day soon, if nothing suddenly snaps, we will be talking power, of the city, for the city, and by the city. The power companies here have more juice—excuse the slang, but it probably sounds familiar—than they can sell. They want some reciprocity—more markets. To get rid of their power they are selling it at cost and less. But this is no excuse for them. They are a monopoly—just as you were Beattie in political matters in a certain section of Toronto—so death to them! Gadzooks! Why should the city let the power people have all the market for their electrical energy, and see the consumers get it at only a fraction below cost? The city should spend $300,000 or $400,000 and sell power at half cost. That is the way to have power competition.

* * *

Oh yes! Beattie. I nearly forgot to tell you that the Central school is to be remodelled. The Board of Education has made the momentous decision, but we hope you will not worry too much. The doctors prescribe soothing syrup—but you're a doctor, aren't you? We've heard so much of you as bank president, political genius, registrar, that your vocation as a doctor of medicine was nearly forgotten. But coming back to the school. Its great merit is four thick walls. They have stood for sixty years, so why shouldn't they do for sixty more? Being a medical man, you will realize that a school can last forever, just like a person, if it gets a good tonic, for its "innards" every few years. An operation on a school for appendicitis—removing the congested halls—will patch it up in great shape. Of course the cost of $12,000 or $15,000 is a bagatelle, especially in the eyes of a Farmers' Bank president; that doesn't seem a high price for an operation, does it? Some day, perhaps, you will visit us, and then we can show you our beautiful, rehabilitated school, a modernized antique so in keeping with progressive Peterborough.

Good-bye, Beattie, be sure and eat your usual number of eggs to-morrow, and don't forget us in your prayers.

FRANKIE.

MONTREALER WANTS A MILLION DOLLARS

TO SPEND ON THE SICK

Montreal—"If our multi-millionaires would spend a little money to prevent sickness, they would not have to give so much to hospitals and research laboratories" said a well known Montreal physician.

"This is the time of the year when the business man is all run-down and is suffering from biliousness. Women are racked with headaches and stomach troubles. Children are complaining. And most everyone is feeling the effects of 'Spring Fever'.

"If I had a million dollars to spare, I would spend every cent of it for Abbey's Salt and distribute it all over Canada. Then I could prevent most of the people from having Spring Fever, and cure those who did get it".

Opening a copy of the "Canada Lancet", the famous medical journal, the Doctor read "We consider Abbey's the best effervescing salt in any country".

Abbey's Effervescing Salt is a favorite remedy in the homes and may be obtained at all dealers in both 25c and 60c bottles. 85

EAST CITY

COAL

And Wood Yard

MAIN OFFICE—111 Hunter Street East

Phone 96

All si es of the best mined Coal delivered promptly to all parts of the city. Terms strictly cash.

$7.50 Per Ton

Hardwood, $6.00 per cord. Best Mixed Wood, $4.50 per cord. First class Tamarac

WEIR & O'BRIEN

ARCH. WEIR JAMES O'BRIEN

SPORT TALK

Thursday night, the P. C. I. seconds defeated the Junior Leaders in an exhibition of basketball as an attraction on the program of the Peterborough Canoe Co. employees.

Half-time 6-6. Full time, P. C. I. 16 Junior Leaders 15.

The line ups were as follows:

P. C. I.—Matthews, Knapman, Carlisle, Huycke Patterson.

Junior Leaders—Cavanaugh, Arnott, Horsfield, Heaslip, Brown.

Vote for the Tire Company By-law on April 25, and give Peterborough another boost onward and upward.

One of the Old Bunch

Mr. Clarke Earles, one of the most popular ball players of Peterboro's old Midland League ball team, is one of the many holiday visitors to the city from Toronto.

All the kids of those days knew Clarke Earles, who with Dan McCabe used to pass them right on through to Chrissy Graham, when knotholes and fast work over the high board fence at the P.A.A.A.A. grounds, were the methods undertaken by young fandom as a means of watching the game. And he was some coacher too. When the opposing nine was up against it, and this was often the case, it was up to the comedy star of the local bunch to make up some excitement, and he always made good. Those days bring happy memories.

Mr. Earles holds a position with the Gerrard Heintzman Co., and would assist any of the local ball mogulls should they wish to arrange a game, to be played here during the season, with a team from that company.

FACTORY LEAGUE

What Are the Prospects for Baseball This Season

Tommy Dark, who officiated as umpire at the City Baseball League games last summer, would like to hear from representatives of local factories regarding a factory baseball league. He can be found at the Brinton Carpet Company.

No. 1 Troop Boy scouts are requested to meet at the armories Saturday morning at ten o'clock sharp for outdoor scouting. Adjutant to be patrol leader, Stratton. F. Hughes, Scoutmaster.

GRANDTRUNK RAILWAY SYSTEM RAILWAY TIME TABLE.

	ARRIVE	DEPART
Lindsay, Orillia, Midland, Gravenhurst, North Bay, Stouffville and Toronto ...	11.40 a.m.	8 30 a.m
	9.00 p.m.	5.35 p m
Port Hope, Toronto, London, Detroit, Chicago and west, Niagara Falls, Buffalo, Cobourg, Montreal and east	8.25 a.m.	11.45 a.m.
	5.30 p.m.	9.05 p.m
Toronto, Lindsay, Stouville, Uxbridge and Markham ...	10.15 p.m.	7.10 a.m.
Lindsay Local	8 15 a.m.	9.10 p.m
Hastings, Campbellford, Madoc, Belleville, Kingston, Montreal and east.	8.10 a.m.	8.30 a.m
	8.55 p.m.	1.40 p.m
Lakefield	10.00 a.m.	8.35 a.m
	5.15 p.m.	12.20 p.m

CANADIAN PACIFIC RAILWAY.

GOING EAST—

11.28 a.m. for Norwood, Havelock, Ottawa, Montrea
7.47 p.m. for Indian River, Norwood, Havelock Tweed.
12.10 a.m., midnight, Ottawa, Montreal,
1.01 a.m., midnight, Ottawa, Montreal.

GOING WEST—

5.26 a.m., for Toronto, Hamilton, Brantford, New York. Woodstock, London, Chatham, Detroit, Chicago, etc.
5.51 a.m. for North Toronto, West Toronto; connects with above train at West Toronto
7.42 a.m. for Cavanville, Burketon, Myrtle, Lindsay, Toronto.
4.38 p.m. for Toronto, Hamilton, Galt, Woodstock London, Chatham, Detroit, Chicago; also Fort William, Winnipeg and al points in Canadian Northwest.

Bridge Damaged by Ice.

Yamaska, Que., April 15.—The bridge of the Quebec, Montreal & South Railway, between Yamaska and Yamaskaville, was badly damaged Thursday night by the ice in the Yamaska River moving out, and the northbound train, which was due to arrive in Montreal Thursday night, is indefinitely delayed. The structure was so badly damaged when the ice began to shove that it is expected to fall at any time.

Died From Burning.

Perth, April 15.—Mrs. George Butler, who was badly burned while making soap on Thursday, died yesterday morning from her injuries.

Lord Strathcona will give $10,000 to Halifax Y.M.C.A. building fund when $30,000 more is added to the present total of $110,000.

Personal

NOTICE

This is the time to look over your spr ng ward robe. Bring them to us and you will be surprised the improvement we can make in them. We clean, press and repair all outer garments worn by lady gent.

— TWO STORES —

Geo. R. Record

73 Simcoe-st. - - - - - Phone 669
Charlotte-st. - - - - Phone 575
Machine 357.

SANTAL-MIDY

Standard remedy for Gleet, Gonorrhoea and Runnings IN 48 HOURS. Cures Kidney and Bladder Troubles. MIDY

W. & A. KINGDON

Painters, Paper Hangers, Gilders Glass Embossers and General House and Church Decorators

All work guaranteed and executed with despatch. Our charges are moderate and we only use the best materials.

Estimates cheerfully furnished.

Address 762 Water St. Phone 1140

Bicycle Talk

IT PAYS YOU

To have your wheel cleaned and overhauled as dust and grit makes hard work of wheeling and soon destroys the bearings. See our line of new and re-built wheels.

MILLARD'S

BICYCLE SHOP

Hunter St., near Aylmer. Phone 1256

ORDER NOW

The STANDARD ANTHRACITE D. L. & W

SCRANTON COAL

$7.50 Per Ton

The Standard Anthracite at standard price Builders' Supplies. British Columbia Shingles.

Hardwood $6.00 per cord. Firstclass Mixed Wood $4.50 cord. Cutting and Splitting extra.

R. Hicks & Co

248 MURRAY STREET

Porcupine

Full information on any Stock sent on request.

ORDERS CAREFULLY EXECUTED

WARREN, GZOWSKI & CO.

Members Toronto Stock Exchange

Traders' Bank Bdg. TORONTO. 25 Broad St. NEW YORK

Coal Results

¶ We sell the very best quality of hard coal, as good as we know how to buy.

¶ Are you getting results from the coal you are now using? Are you sure it is good? Are you burning it the right way?

¶ There is a deal of difference in how you handle the range or furnace, Our long experience tells us that fact, and we are ready to advise any in doubt as to the best way to make use of coal as fuel.

$7.50 Per Ton

THE PETERBORO FUEL & CARTAGE

LIMITED

162 Charlotte-St. Telephones—(Bell 261 270, (Machine)—270.

134 Aylmer-St. Tel. Bell 302

NEWS AND VIEWS OF SPORT

WEST END JUNIOR CHAMPS. WERE TOO SWIFT FOR LOCALS

Won Basketball Game With 37-21 Score — Tug of War Winner.

The local Y.M.C.A. intermediates were defeated by the Toronto West End Y.M.C.A. intermediate champions last night in a clean, fast game of basketball.

The half-time score was 21 to 9, in favor of the visitors, and the final figures stood 37 to 21, with Peterborough taking the small end.

The game was featured with fast passing, especially on the part of the visitors. The West Enders had a little advantage in weight, and they made good use of it. Their team-work was a little smoother than that of the locals, and they were seemingly more at their ease from the start, getting off to a nice lead in the initial half.

Both teams checked like demons all the time, keeping the excitement at fever heat from start to finish.

For the winners, Garrett was probably the most conspicuous, as he camped in front of the local net and piled up the score by his good shooting. Witherage, the other forward, got in on some good combination rushes, as did every member on the team.

In the local camp there was not much choice, every man playing a hard, fast game.

The line-up—

West Ends.	Peterborough.
—Forwards—	
Garrett	Nicholls
Witherage	Hastie
—Centre—	
Corrigan	Wallis
—Defence—	
Aldred	Fitzgerald
Montgomery	Hanwell

Officials—

Referee—D. Loomis, Peterborough Y.M.C.A.

Umpire—F. Cook, West End Y.M.C.A., Toronto.

Scorer—A. Harper, Peterborough Y.M.C.A.

Timekeepers—Cook, West End; Ingram, Peterborough.

TUG-OF-WAR.

The junior leaders gave an exhibition of apparatus work as an extra attraction, and at half-time a tug-of-war between school teams took place. The aggregate weight of each team was not to exceed 700 pounds.

The Central school team won two straight pulls from a Collegiate team and repeated the trick with the South Central bunch, thus winning the championship.

FOUR CLUBS IN LINE FOR MIDLAND BASEBALL LEAGUE

First Game Here With Lindsay on May 24th

At the reorganization of the Midland Baseball League, at Port Hope yesterday teams from Peterborough, Cobourg, Lindsay and Port Hope were entered, and it was decided to play a double schedule, with the opening date on May 24th, when Lindsay plays at Peterborough and Port Hope at Cobourg. All players must be residents of their club town by May 20, and after that date no player will be allowed to figure in a game, unless he has been a resident for thirty days. Strictly amateur ball is the slogan.

The schedule drafted is subject to changes, but it will conclude on August 12. Games will be played on Saturdays and holidays.

The president will appoint all umpires. The officers are—

Hon. Pres.—Roy Jex, Cobourg.

President—Blake Crawford, Port Hope.

Vice-President—Dick Butler, Lindsay.

Sec'y-Treas.—J. J. Dorris, Peterborough.

The Review is informed by Secretary Dorris that the team to represent Peterborough will be picked according to ability. All ball players of the city will be welcomed to practice and there will be no impartiality shown in any case.

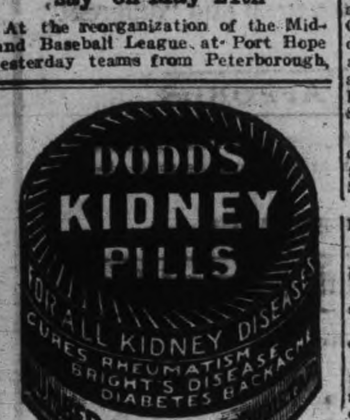

MIDLAND FOOTBALL LEAGUE

Annual Meeting for Organization Held—W. A. Milburn Secretary

Another successful season of the Midland Football League is the prospect as a result of the annual meeting held at the Y.M.C.A. yesterday afternoon with a good representation of the clubs of last year. E. E. Brumwell, who has held the office of secretary-treasurer for the past two years, resigned and a vote of thanks was tendered him for his splendid services. W. A. Milburn was elected to fill the vacancy and he is a worthy successor.

The officers elected were:

Hon. Pres.—Hon. J. R. Stratton, M.P

Hon. Vice-Pres.—Dr. McPherson.

President—Dr. J. C. Devitt, Bowmanville.

1st Vice-Pres.—P. D. Fitzgerald.

2nd. Vice-Pres.—E. E. Brumwell.

Sec.-Treas.—W. A. Milburn.

Executive Committee—T. P. Lancaster, Havelock; J. Redpith, Lakefield; C. Morton, Bethany.

Delegates to the meeting of the O.A.F. U. at Toronto on Easter Monday are G. W. James, E. E. Brumwell and W. A. Milburn.

Covenors of district No. 1—Dr. Devitt, Bowmanville; junior and senior. No. 2 W. A. Milburn, senior series; W. Hitchins, Havelock, junior series.

The clubs which will figure in the league are Lakefield, C. G. E., Bethany Havelock, Warsaw, Bowmanville, Oshawa and Brooklin.

The winners of the local Church League will play in the semi finals of the Midland League.

The schedules will be drawn up at a later meeting.

BASEBALL YESTERDAY.

National League Standing.

Clubs.	Won.	Lost.	Pct.
Philadelphia	2	0	1.000
Pittsburg	1	0	1.000
St. Louis	1	0	-.000
Brooklyn	2	1	.667
Boston	1	2	.333
Chicago	0	1	.000
Cincinnati	0	1	.000
New York	0	2	.000

Friday's scores: St. Louis 2, Chicago 1; Brooklyn 15, Boston 2; Pittsburg at Cincinnati, rain.

Games to-day: Brooklyn at New York, Philadelphia at Boston, Pittsburg at Cincinnati, St. Louis at Chicago.

American League Standing.

Clubs.	Won.	Lost.	P.C.
Washington	2	0	1.000
New York	2	0	1.000
Detroit	2	0	1.000
St. Louis	2	1	.667
Cleveland	1	2	.333
Chicago	0	2	.000
Philadelphia	0	2	.000
Boston	0	2	.000

Friday scores: Detroit 6, Chicago 0; Cleveland 7, St. Louis 5; Boston at Washington, rain; New York at Philadelphia, rain.

Games to-day: Chicago at Detroit, Cleveland at St. Louis, New York at Philadelphia, Boston at Washington.

TO CURE A COLD IN ONE DAY

Take LAXATIVE BROMO Quinine Tablets. Druggists refund money if it fails to cure. E. W. GROVE'S signature is on each box. 25c.

THE ONTARIO CONSOLIDATED MINES, Limited.

AUTHORIZED CAPITAL $350,000.00 PAR VALUE OF SHARES 25c EACH

10 acres in the richest part of Cobalt, the world's most famous Silver Field. 4 acres prospected, showing 6 well defined calcite veins. Shaft 60 feet deep and all necessary buildings on property.

Write for prospectus, maps and specia letter.

APPLICATIONS FOR STOCK FILLED IN ORDER OF RECEIPT.

FOR FURTHER PARTICULARS APPLY

MERSON & CO.

Members Standard Stock and Mining Exchange

16 KING ST. WEST, TORONTO, CANADA.

EASTER SERVICES AND MUSIC

IN THE CITY CHURCHES

ST. PETER'S ROMAN CATHOLIC.

Mass at 8 a.m., second mass at 9.15, and a Pontificial High Mass sung by His Lordship Bishop O'Connor at 10.30 Pontificial Vespers Sunday evening at 7 p.m. followed by sermon.

ST. JOHN'S CHURCH.

Rev. Canon Davidson, rector.
Rev. Carpenter, curate.
Easter Day.
Holy Communion 7, 8, 12 noon.
Matins and sermon 11 a.m.
Processional 157, "Jesus Christ is Risen To-day," Easter anthem, Humphrey.
Te Deum, Woodward, Benedictus 76.
Office hymn 166, "Come Ye Faithful, Raise the Strain."
Before sermon 163, "At the Lamb's High Feast."
Anthem "As it Began to Dawn," Martin.
Communion service sung to Woodward.
Offertory, "Since by Man Came Death," Handel's. "By Man Came Also," Merrial.
Post-Communion 592, "On the Resurrection Morning."
Sunday school and Bible Classes 3 p.m.
Special children's Easter service in the church at which the Lent mite boxes will be presented at the altar.
Evensong and sermon 7 p.m.
Processional 157, "Jesus is Risen,"
Psalms sung to chants 155, 85.
Magnificat and Nunc Dimittis to Simper.
Office hymn 168, "Alleluia, Christ is Risen."
Before sermon 169, "The Day of Resurrection."
Anthem, "Hallelujah," chorus Handel's Messiah.
Recessional 170, "Christ is Risen."

ST. LUKE'S CHURCH (ANGLICAN.)

Rev. Dr. Langfeldt, rector.
Easter Day.
7.30 a.m.—Holy Communion.
10 a.m.—Baptismal service.
11 a.m.—Morning prayer and sermon.
3 p.m.—Sunday school and Bible Class.
7 p.m.—Evensong and sermon.
Vestry meeting Monday 8 p.m.
Rev. Dr. Langfeldt will preach at all services.

MORNING MUSIC.

Hymn 157, "Jesus Christ is Risen To-day."
Christ "Our Passover," No. 4, Elvey, Jubilate No. 50, Jacob's, Te Deum Jackson.
Kyrie 123, Plummer.
Gloria Tibi 133 Phillips.
Hymn 164, "Christ the Lord is Risen To-day."
Sanctus 129, Plummer.
Hymn 233, "And Now O Father Mindful of Thy Love."
Offertory anthem, "Why Seek Ye the Living," Cook. Solos and duet taken by Messrs. Gilbert and Greenslade.
Hymn 232, "Bread of Heaven."
Gloria in excelsis 133, Nuc Dimittis 98.
Fourfold Amen 138, Neukonnor.
Organ, Postlude, March, Smart.

EVENING.

Hymn 166, "The Strife is O'er."
Gloria 100, Plummer's evening service.
Hymn 566, "O God Our Help in Ages Past."
Hymn 621, "Take My Life and Let it Be."
Offertory anthem, "Ye Choirs of New Jerusalem, Smart. Solo taken by Mrs. B. Read.
Hymn 656, "Unto the Hills Around Do I Lift Up My Longing Eyes."
Four-fold, Amen. Vespers hymn 40.
Organ postlude, Hallelujah Chorus, Handel.

ALL SAINTS' CHURCH (ANGLICAN.)

Rev. H. R. Trumpour, M. A., B.D., rector.
Easter Day.
7.15 a.m.—Holy Communion.
8 a.m.—Holy Communion.
11 a.m.—Morning prayer and Holy Communion.
Hymn 166, Alleluia! The Strife is o'er, the Battle Done."
Christ Our Passover, Humphrey.
Te Deum 15, 15a. All numbers from Anglican Chant Book.
Jubilate 40.
Gloria 28.
Kyrie, Mendelssohn.
Gloria Tibi 133.
Hymn 171, Welcome, Happy Morning! Age to Age Shall Say.
Sermon on the Resurrection.
Alms presentation 136.
Anthem, "They Have Taken Away My Lord," Sir John Stainer.
Hymn 157, "Jesus Christ is Risen To-day."
Sanctus 129.
Gloria in Excelsus 131.
Amen, 131.
3 p.m.—Sunday school service with presentation of Lenten Self-denial boxes.
7 p.m.—Evening prayer, sermon and Holy Communion.
Hymn 158, Christ the Lord is Risen To-day.
Gloria 28.
Magnificat 174.
Nunc Dimittis 76.
Hymn 170, Christ is Risen! Christ is Risen.
Hymn 520 Jesus Lives! Thy Terrors Now.
Sermon on St. Thomas, 7th of the series on the 12 Apostles.
Anthem, "O Death, Where is Thy Sting," W. Spinney.
Alms presentation, 380.
Amen 138.
Hymn 252, The Sun is Set, the twilight o'er.

GEORGE ST. METHODIST.

Rev. Isaac Couch, M.A., B.D.
10 a.m.—Class meeting.
Easter services.
11 a.m.—The pastor.
7 p.m.—Pastor will preach.
2.30 p.m.—Sunday school.
Monday 8 o'clock—Epworth League.

ST. ANDREW'S PRESBYTERIAN.

Rev. James Rollins, B.A., minister. Easter services morning and evening.
11 a.m.—Divine service, conducted by the minister.
Easter music "Hallelujah," (Dandioa) by the choir. "Around the Great White Throne" (F. H. Brackett) solo, Mr. Gordon Wright. "Christ Has Risen," by the choir.
3 p.m.—Young Men's Bible Class, teacher Mr. McKone.
3 p.m.—Young Women's Bible Class, Teacher Mr. F. E. Kerr.
3 p.m.—Sunday School.
7 p.m.—The minister will preach, subject, "After Easter What?"
Easter music—Easter Hymn, by the choir. "The Angel's Song," (Shelley) solo, Miss Olive Howell. "Why Seek Thee the Living," (S. C. Cooke) by the choir.
Seats free. Strangers and visitors welcome.

ST. PAUL'S PRESBYTERIAN

Rev. R Pogue, pastor.
10.30 a.m.—Congregational prayer meeting.
11 a.m.—Morning worship. Subject of sermon by the pastor, "John's Vision of the Living Christ."
3 p.m.—Sabbath School.
3 p.m.—"Mitto" Adult Bible Class, taught by Rev. R. Pogue.
3 p.m.—Young Men's Bible Class, taught by Inspector Mowat.
7 p.m.—Evening worship. Subject of sermon "A Sure Foundation."

KNOX PRESBYTERIAN.

Rev. H J. Keith, M.A., B.D., pastor.
10.30 a.m.—Congregational prayer meeting.
11 a.m.—Morning service. Strangers welcome. Sermon "The Mystery of Godliness."
Morning hymn "Christ Arose."
Anthem, "Christ the Lord is Risen To-day," by Henry A. Lewis.
Opening Psalm "Ye Gates Lift up Your Heads on High," St. George's, Edinburgh.
Children's Easter hymn "All Glory Land and Honor." also "Blest Morning Whose First Dawning Rays Beheld the Son of God."
3 p.m.—Sabbath School and Bible Classes in lecture room.
3 p.m.—Men's meeting in Brotherhood Hall.
7 p.m.—Easter services.
Opening anthem "King of Kings" by Semper.
Hymn "Jesus Christ is Risen To-day, Hallelujah."
Solo "Ninety and Nine," (Campion)
Sermon "Unnecessary Evidence."
Anthem "He is Risen."
Hymn "Look, Ye Saints, the Sight is Glorious."
Strangers welcome. Seats free.

CHARLOTTE ST. METHODIST.

Rev. G. W. Henderson, pastor.
10 a.m.—The class meeting.
11 a.m.—The pastor, Easter message. Special music.
2.30 p.m.—Open session of the Sunday school. Interesting Easter pre-program.
7 p.m.—Service of sacred song. Inspiring Easter music, choruses quartettes, solo.

MORNING MUSCI.

Anthem, "The Resurrection Morn," Rodney.
Solo, "The Garden of Prayer," Gerald Lane; Mr. Fred Skitch.

EVENING.

Anthem, "O Death Where is Thy Sting," Turner.
Solo, "The Promise of the King," Mr. Harold Lee.
Anthem, "Resurrexit," Tosti.
Solo, "Immortality," Shepherd, Miss Pringle.
Anthem, "Christ is Risen," Turner.

MARK ST. METHODIST CHURCH.

Rev. C H Coon, pastor.
10 a.m.—Class meeting.
11 a.m., the pastor, subject, "The Fact of the Resurrection."
2.45 p.m.—Sunday school.
7 p.m.—The pastor, subject, "The Logic of the Resurrection."

MORNING.

Hymn 170, "Praise to the Risen Saviour."
Anthem, "Hark! Triumphant Voices," Ira B. Wilson.
Scripture lesson.
Solo, "Resurrectat," Mrs. Middleton.
Hymn 174, "Christ the Lord is Risen To-day."
Sermon by the pastor.
Chorus, "O, Swing the Gates Wide Open," J. Lincoln Hall.
Hymn 175, "Jesus, Victor Over Death."

EVENING.

Hymn 167, "Power of a Crucified Saviour."
Chorus, "Seeking the Master," C. Austin Miles.
Scripture lesson.
Solo selected, Mrs. Cunningham.
Weekly announcements.
Chorus, "Hosanna," C. Austin Miles.
Second lesson.
Hymn 168, "The Power of Christ."
Sermon by the pastor.
Solo, "Softly and Tenderly," Mrs. E. Wand.
Hymn 180, "Christ, a Sympathizing High Priest."

ST. JAMES' CHURCH.

Rev. J. G. Brown, M.A., pastor.
7 a.m.—Sunrise prayer meeting.
11 a.m.—Morning worship.
2.30 p.m.—Sunday school and Bible Class.
7 p.m.—Evening worship.
Monday 8 p.m.—Epworth League.
Wednesday—Eight o'clock, prayer meeting.

MORNING MUSIC.

Anthem, "Why Seek Ye the Living," F. C. Cooke.
Awake Up My Glory, Caleb Simper.

EVENING.

Anthem, "King of Kings," Caleb Simper.
Solo, "The Resurrection Morn," Paul Rodney; Mr. E. Baldry.

MURRAY ST. BAPTIST CHURCH.

Rev. J. R. Webb, pastor.
11 a.m.—The pastor preaching, subject, "The Believer's Resurrection."
3 p.m.—Sunday school. Mr. Elcome's Bible Class. Mr. Pettit's Teacher Training Class. Class for young men, the pastor.
7 p.m.—The pastor preaching, subject, "The Effect of the Resurrection Thought."

PARK ST. BAPTIST CHURCH.

Rev. W. C. Riddiford, pastor.
Special Easter services.
11 a.m.—Sermon by pastor, "An Easter Message."
3 p. m.—Bible school and Bible Classes. Helping-Hand Bible Class for men, teacher Rev. W. C. Riddiford.

FIRST CHURCH OF CHRIST

2 p.m.—Sunday school.
7 p.m.—Sermon No. 2, "Courtship."
Wednesday—Prayer meeting.

SCIENTIST.
378 Aylmer St.

Services as follows:—Sunday at 11 a.m., and 7 p.m.; Sunday school, 12.15 p.m.
Wednesday, 8 p.m. Testimony meeting.
A free reading room open to the public Monday, Wednesday and Saturday, from 2 to 5 p.m.
Subject for Sunday, April 16th, "Doctrine of Atonement."
Seats free. All are welcome.

GOSPEL HALL.

The usual services will be held at Gospel Hall to-morrow.

BETHANY TABERNACLE.

Rev. John A. Fee, pastor.
Services at 11 a.m. and 7 p.m.
Sunday school and Bible Classes at 3 p.m.
Prayer meeting Thursday evening at 8 o'clock.

SALVATION ARMY.

Ensign Merritt, officer in charge. Services on Sunday at 11 a.m. and 7 p.m. and 3 p.m.

A WORD TO MOTHERS

The Chief Cause of Spring Eruptions and Chills Explained—Every Mother Should Read This Article

At this season of the year most people are troubled with Spring eruptions and skin irritations. This is an indication that the blood is full of impurities, and can only be removed through the kidneys—the human filters.

In 99 out of 100 cases disordered kidneys are to blame for Spring weakness and disorder. Overworked, they have ceased to become effective and perform their functions very imperfectly. They have permitted impurities that should have been arrested in the human filter beds to get into the system—the blood is overloaded with these impurities and impoverished conditions result.

This is the time all thoughtful mothers are anxious to ward off the dangers to her family that arise from weak and disordered kidneys. She knows that the old-fashioned way of purging is opposed to nature. The sick one needs toning and bracing up and not weakness by purgatives. Booth's Kidney Pills are not a laxative, but a kidney tonic. They go to the seat of the trouble and commence to build up health in the same way as a builder builds a house. The kidneys are toned up, the blood becomes purer and in a remarkably short time the glow of health is seen and felt.

As Booth's Kidney Pills are a guaranteed remedy, you are perfectly safe in giving them a trial. The proprietors would not dare to guarantee them if they were not sure that they were the very best remedy for kidney trouble and would do all they claim for them. They are so well and carefully compounded that they are suitable for both young and old.

A Mother's Story of Her Efforts to Restore Health to Her 7-year-old Child and Her Discovery.

"My daughter, Eva, who is in her seventh year, suffered for the past two or three years with a weakness in her back and in the region of the kidneys. She could not lie in bed and the cold chills settled in her back. She was weak and languid and her health was not at all good. I had tried many different prescriptions but could find no good in any of them. I would have to apply hot plasters to her back at night, but this only gave slight temporary relief. I learned of Booth's Kidney Pills and commenced giving her this treatment, following the directions closely. I soon found Booth's Kidney Pills going to the cause of the trouble and giving her the long sought results. Her back gradually strengthened and she is better and stronger in every way. She has not suffered an attack of the trouble since and I am thankful for what Booth's Kidney Pills did for her."—Mrs. Oliver Johnson, of Havelock, Lucknow, Ont.

All druggists sell Booth's Kidney Pills, 50c a box, or they can be obtained post paid on receipt of price.

FREE OFFER.

So sure are the proprietors that Booth's Kidney Pills will do all that is claimed for them that they are willing to send every reader who suffers from kidney and Spring weakness a trial box free. Just address your letter to the R. T. Booth Co., Ltd., Fort Erie, Ont., and mention this offer.

Sold and guaranteed in Peterborough by Wm. Madill.

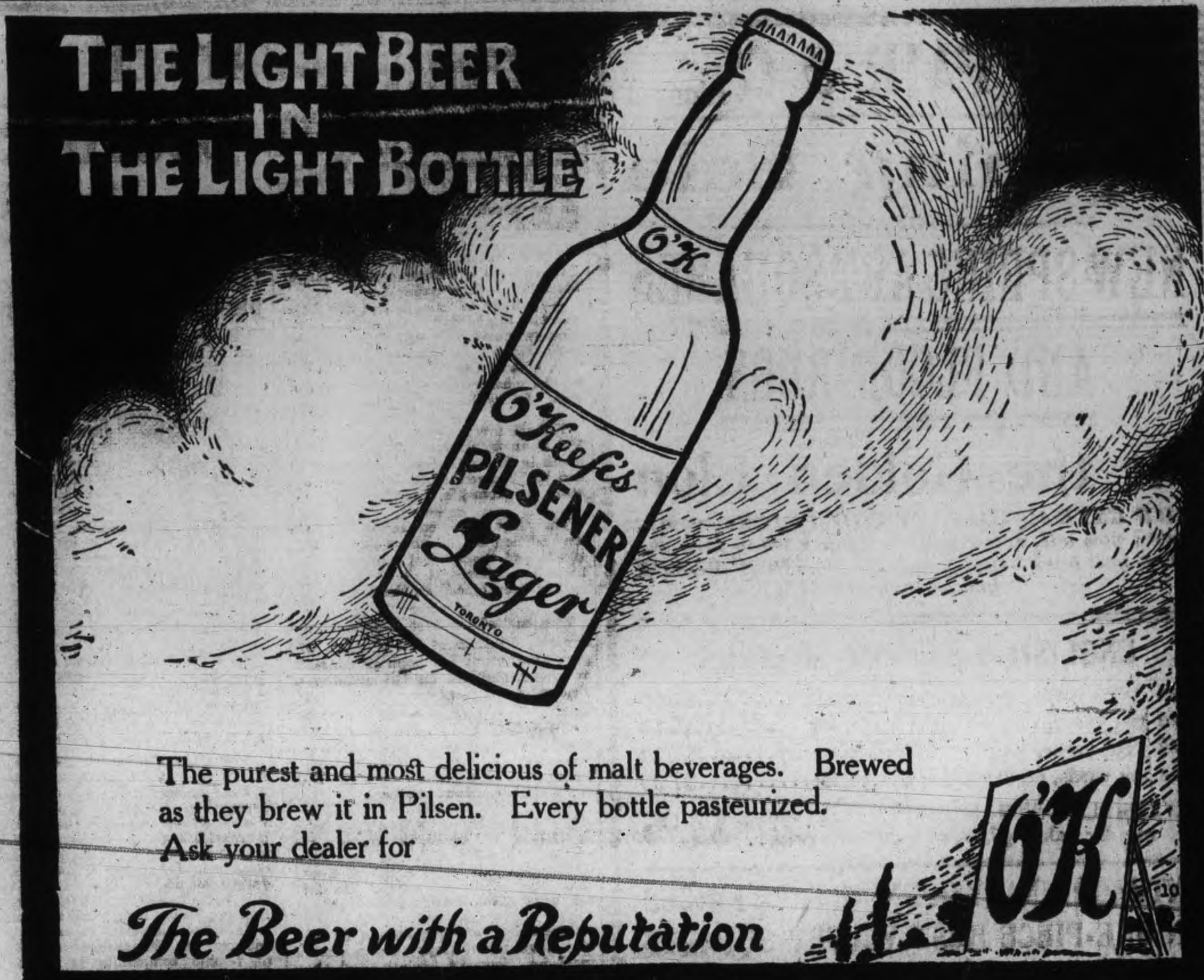

TO BEAUTIFY PETERBOROUGH

Canvassers to Wait on Citizens —A Meeting To-night

A meeting of the Executive Committee of the Peterborough Horticultural Society will be held this evening to arrange for the offering of special premiums in plants and shrubs for those who join the society before the end of the month. A campaign will be inaugurated for the purpose of increasing the membership to the 500 mark.

Canvassers will be appointed who will call on all the citizens of Peterborough and explain the advantages to be obtained from becoming a member of the Peterborough Horticultural Society.

In the meantime the secretary of the society, Mr. Frank Wise, superintendent of Little Lake cemetery, will be pleased to receive the names of those who wish to obtain member's tickets and make their choice from liberal list of options in plants, bulbs and shrubs offered as premiums for the Horticultural Society.

IN THE SURROGATE COURT — OF THE — COUNTY OF PETERBOROUGH

IN THE MATTER OF THE ESTATE OF JENNIE MURPHY late of the City of Peterborough in the County of Peterborough, Married Woman, deceased

Notice is hereby given pursuant to R. S. O. 1897 Chapter 129 Section 38, that all persons having claims against the estate of the said Jennie Murphy who died on or about the 19th day of March 1907, are required to send by post prepaid or to deliver to the undersigned solicitors on or before the 8th day of May 1911, their names, addresses and descriptions and a full statement and particulars of their claims and the nature of the security (if any) held by them duly verified, and that after the said date the assets of the said deceased will be distributed among the parties entitled thereto having regard only to the claims of which said solicitors shall then have notice.

Dated this 8th day of April A.D 1911.

HALL, HAYES & HALL
116 Hunter Street, Peterborough
Solicitors for the Administrator

WE SELL Anything you want
WE BUY Anything you have to sell.
JAY'S Stores
388-392 AYLMER ST. PETERBORO'

FOR FAMILY USE

An Ideal Remedy for Coughs, Sore Throat, Catarrh, Weak Chest.

After having made a special study of the treatment of the throat and lungs for twenty years, Prof. D. Jackson states that in his opinion no preparation for general family use is so efficient, so healing, so certain to cure as Catarrhozone.

As his reasons for making this claim for Catarrhozone, Dr. Jackson says:
"Catarrhozone is free from opium.
"The patient can breathe its rich, balsamic fumes direct to the diseased spot.
"It is a remedy that treats and cures causes—prevents disease spreading.
"Reaches the innermost recesses of the throat, nose, bronchial tubes, and lungs.
"Alleviates chest soreness.
"Stops coughing instantly.
"Prevents bronchial irritations.
"Relieves clogged nostrils.
"Cures sniffles and nasal catarrh.
"Prevents La Grippe.
"Has proven itself a cure for weak lungs; loss of voice, speakers' sore throat, asthma, bronchitis, catarrh, coughs, colds, and winter ills."

Catarrhozone is unquestionably the world's greatest breathable cold, cough and catarrh medicine, and being free from all drowsy drugs, entirely safe for children and old folks; it makes an ideal family remedy. Recommended by the medical profession and sold by all reliable dealers. Beware of imitations, get "Catarrhozone" only; large size lasts two months, and is guaranteed, price $1; smaller sizes 25c and 50c. By mail from The Catarrhozone Company, Kingston, Ont.

CORNS CURED IN 24 HOURS

You can painlessly remove any corn, either hard, soft, or bleeding, by applying Putnam's Corn Extractor. It never burns, leaves no scar, contains no acids; is harmless, because composed only of healing gums and balms. Fifty years in use. Cure guaranteed. Sold by all druggists, 25c. bottles. Refuse substitutes.

PUTNAM'S PAINLESS CORN EXTRACTOR

Real Estate Chances

BARBER SHOP for sale at a bargain, less than two-thirds its value. Must be sold at once.

Also a flourishing BUTCHER BUSINESS at a bargain.

An up-to-date GROCERY BUSINESS, good stock, central.

A good PIANO, slightly used, at a bargain

Also high grade

Newcombe Pianos

for sale at close prices and easy terms.

You can also secure a HOME at a close price and easy terms.

As we have a large list of good property for sale, we can place you in any part of the city. Call and see our list.

TAYLOR & WOOD
390 Water Street.

ROBT. FAIR & Co. Limited

Opening Sale

—OF—

NEW SPRING ART SQUARES

AND FLOOR RUGS

At the Golden Lion

THE EXTRAORDINARY LOW PRICES we will quote you will bring your neighbor when they see what you have bought and HOW MUCH MONEY you have saved.

ENGLISH TAPESTRY SQUARES

Size 3x3½ yards, regular value $6.00, for........**$4.50**
Size 3x3 yards, regular value $7.50, for........**$5.60**
Size 3x3½ yards, Regular value $10.00, for........**$7.30**
Size 3x4 yards, regular value $11.50, for........**$7.95**

REVERSIBLE UNION SQUARES, 3x2½ yards, regular value $6.00, opening sale price.. **$3.95**

EXTRAORDINARY OPENING SALE PRICES ON ONE-PIECE BEST VELVET SQUARES

VELVET SQUARES, size 3x3½ yards, regular prices $27.50, opening sale **$19.85**

VELVET SQUARES, size 3x3½ yards, regular price $22.50, opening sale...... ..... **$18.00**

ONE-PIECE AXMINSTER SQUARES

GERMAN AXMINSTER SQUARES, size 6 ft. 9x9 ft., regular price $15.00, for........ **$10.00**

ENGLISH ONE-PIECE AXMINSTER SQUARES, size 3x3 yards, regular price $21.00, opening sale price **$14.95**

ONE-PIECE AXMINSTER SQUARE, size 3x3½ yards, regular value $35.00, for........ **$27.50**

ONE ONLY SAMPLE AXMINSTER SQUARE, size 3x3½ for........ This was bought to sell at $35, **$23.50**

AXMINSTER SQUARE, size 3x4 yards, regular value $40.00, opening sale price........ **$35.50**

BEST WILTON VELVET SQUARES, size 3x3 yards, reg. vnlue $25, opening sale price **$19.85**

ENGLISH WILTON RUGS, size 3x4 yards, regular value $35, opening sale price........ **$27.50**

Robt. Fair & Co. Limited

LOCAL ✤ NEWS ✤ ITEMS

The steamer "Manita" has removed the steam dredge from tue Wolfe St. wharf to No. 6 lock, and thus is announced the first navigation news of the season.

A meeting of the Ladies Auxiliary of the Y.M.C.A. will be held at 4 o'clock, Monday.

The Hamilton Silver Band made a fine impression yesterday morning, as they marched from the C.P.R. station to the Temple, when dinner was served in the basement.

The tent for the Peterborough Amusement Company was raised today by J. J. Turner & Sons. The dimensions of the tent are 60x100, and will afford ample accommodation for several hundreds of people.

The high wind which prevailed this afternoon slightly inconvenienced the men who were employed at the work. Carpenters are building the seats, and the platform.

It will be about a couple of weeks before the work will be finished.

The young people of Sringville Presbyterian church were entertained at the manse by Rev. Dr. Marsh and Mrs. Marsh, Thursday evening. The Sunday-shcool of the church has been reopened and special Easter services of an interesting nature will be held tomorrow.

The Christian Convention in Gospel Lall started off with a much larger attendance than expected.

A number of evangelists are here, and the ministry is most helpful. Tomorrow there will be three meetings 10.30, 3 p.m., and 7.15 p.m., which will be a special Gospel service. This will be the closing meeting of the convention. Every one is invited.

Tickets for the famous lecture Jean Val Jean by Rev. Dr. Cleaver, to be given in Knox Church on April 24th, can be obtained at R. J. Soden's book store, or from Mr. Sandford Hall.

The first fourteen volumes of the new edition of the encyclopedia Britannica and the Medical Annual for 1911 have just arrived at the Public Library and been placed on the shelves.

The band of the 57th Regiment, under the direction of Mr. Gliddon, will give another of its popular concerts at the Armouries on the evening of Friday, April 21st.

Troop No. 3, Peterborough Boy Scouts, are requested to meet in the armories at 7.30 sharp to-night. There will be a lecture on First Aid. W. J. Miller, Scoutmaster.

Miss Carrie Reesor will be the soloist at George St. Methodist church tomorrow. Miss Reesor will sing "The Resurrection Morn" and "I Know that My Redeemer Liveth," the latter being from Handel's Messiah.

A number of Englishmen of the city have taken steps to organize a local St. George's Society, and they will attend divine service at St. John's Church, Sunday evening, April 23. Rev. Chas. Carpenter will preach and the Englishmen of the city are invited. On Monday evening, at a banquet at Coleman's, organization of the society will be discussed.

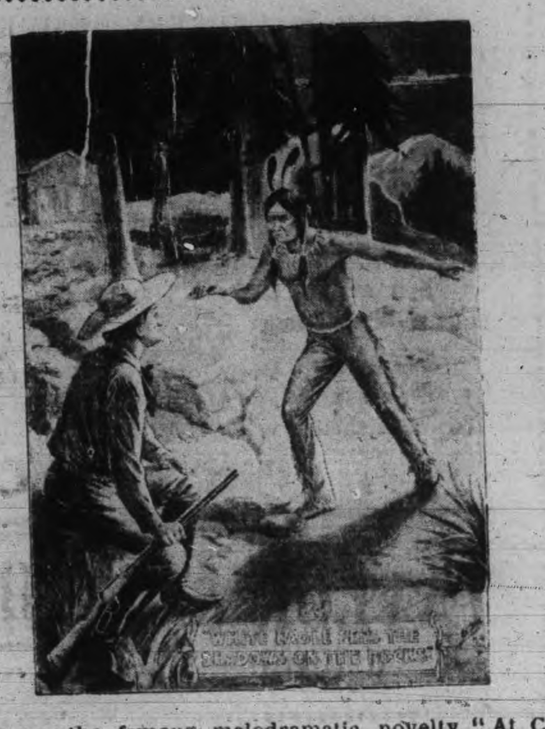

Scene from the famous melodramatic novelty "At Cripple Creek," at The Grand next Monday, April 17th. Matinee and Night.

FINE RESIDENCE FOR SALE

Solid brick house, No. 291 Rubidge street, west side. Ten rooms, all modern conveniences, water, gas, electric light and furnace. Lot is 50 ft. frontage x 114 ft. deep. For further particulars apply at the office of the Otonabee Power Company, 184 Simcoe street.

Watch the Fords go By

Another car load of autos was unloaded to-day by Mr. Duffus, the local agent for the Ford cars. These cars are being delivered to the owners today, and will be about the streets next week.

Personally Conducted Tours

to Cuba, Europe, Mediterranean, Panama, Orient, South and Central America, Mexico, Alaska, and around the world. Particular attention is called to the coronation tour to England, also the National Education Association tour to San Francisco. Full particulars from A. E. Duff, District Passenger Agent, Grand Trunk Railway System, Toronto, or I. N. Gorden, St. Catharines, Ont.

AFTER DOCTORS FAILED

Lydia E. Pinkham's Vegetable Compound Cured Her.

Midgie Station, N. B.—One can hardly believe this as it is not natural, but it was my case. For ten months I suffered from suppression. I had different doctors, tried different medicines, but none helped me. My friends told me I would go into a decline. One day a lady friend told me what your medicine had done for her, so I wrote you for advice and received your reply with pleasure.

I started taking Lydia E. Pinkham's Vegetable Compound, and at the second bottle showed improvement. Now I am regular and never was so well in my life, thanks to Mrs. Pinkham's medicine.

Please publish my letter for the benefit of others.—MRS. JOSIAH W. HICKS, Midgie Station, N. B.

Indian Head, Sask.—Lydia E. Pinkham's Vegetable Compound is indeed a boon to women who suffer from female ills. My health is better now than it has been in my five years of married life and I thank you for the good your advice and medicine have done me. I had spent hundreds of dollars on doctors without receiving any benefit.—MRS. FRANK COOPER, Box 448, Indian Head, Saskatchewan.

The most successful remedy in this country for the cure of all forms of female complaints is Lydia E. Pinkham's Vegetable Compound.

15 Days' Removal Sale

THE CANADIAN FURNISHING HOUSE

is going to move by April 15th, to 311 George street, opposite Customs House, and offers everything in the store at the lowest prices. Don't put off selecting your spring apparel. The woman with a limited sum of money and a desire to select stylish new spring apparel, need not hesitate in coming to me for a charge account. The small payments asked and the fair treatment you receive here, have built this business to its present supremacy. Come, make your selection and open your credit account.

Spring Display for Easter of Women's Suits, Coats, Dresses, Waists & Millinery

This store is in a position to fit you out from your Easter hat to your well shod foot. Call and see the newest styles and select whatever you desire on my easy credit terms.

Ladies' Suits from........$11 to $35
Ladies' Coats from........$8 to $20
Ladies' Skirts........$2 to $12.50
Ladies' Waists........75c to $5.50
Men's Suits........$10 to $25
Men's Spring Overcoats...$8.50 to $15
Men's Pants........$1.75 to $4.50

Housefurnishings—Linoleum, Square Rugs and Tapestry and Lace Curtains in the best quality.

CASH OR CREDIT

CANADIAN FURNISHING HOUSE

The Best Credit Clothiers in the City.

A Cheadie, charged with disorderly conduct in the radial cars, was granted suspended sentence at Newmarket.

THE THEATRICAL EVENT OF THE SEASON, NEXT WEEK

The Visit of Margaret Anglin the Famous Canadian Actress at the Grand, Thursday Evening, April 20, to be One of the Biggest Society Events of the Season

The immediate future of Margaret Anglin cannot fail to enlist interest on the part of those, whose love for the drama of America is sincere, for among the younger generation of players she stands forth pre-eminently. It is therefore matter for congratulation to know that she intends soon to undertake the exploitation of herself in more classical roles than those with which she has hitherto been identified. Another note of pleasure is that for the future, she will lean more towards comedy. This be it understood, does not, however, imply that we are to see no more of the tragic side of her consumate art, but rather that in its development and reaching out for the eminence towards which her hopes are set, it becomes necessary for her to undertake and create more varied roles.

Versability is definatcly essential to those who aspire to pronounced and substancial fame upon the stage.

Born in Canada, little more than thirty years ago, the daughter of a distinguished Canadian statesman, Margaret Anglin inherited no precedent in the shape of family theatrical traditions. No member of her afuily had set the young girl an example, and, in fact, it is said that her aspirations stageward were frowned upon. Be that as it may, her ambitions were realized when she made her debut in a small role as a member of one of Charles Frohman's minor companies in 1896. Her progress at first was by no means phenomenal or rapid, and her descent upon New York, the Mecca of every ambitious actor, was delayed until the late Richard Mansfield cast her for Roxane in his production of "Cyrano de Bergerac." This was at the Garden Theatre. All unknown in the city of New York, the young actress awoke the morning following the production, to find the town ringing with praise of her work, and flocking to see the slip of a girl with the wonderful eyes and golden voice, who was obviously possessed of dramatic genius; a new potentiality had arisen on the theatrical horizon.

Step by step she advanced in her destiny, first as a member of Charles Frohman's Empire Theatre Stock Company, of which, by the way, she was the last leading lady and as such spoke the valedictory address at the company's final performance at the old Boston Museum. During this period of her career, she achieved a striking success in Henry Arthur Jones' play "Mrs. Dane's Defense."

In conjunction with Henry Miller Miss Anglin became a star in 1905 and together they leased the Princesse's Theatre in New York. This was an altogether discredited house so far as the public was concerned, and had been so for a number of years, but, during the Miller-Anglin regime, its fortunes were favored and there the joint stars successfully produced "Zira" "The Great Divide," and Brown of Harvard."

Miss Anglin enjoyes the distinction of having been the means of introducing to the playgoing world, the late Professor Vaughan Moody and his work. At Easter 1906, she produced "The Sabine Woman" in Chicago at the Garrick Theatre for a few tentative performances. Subsequently, the play was renamed "The Great Divide," and presented in New York, where it was received with flattering approval as elsewhere.

The fame of the actress had by this time reached out beyond the seas, and, mainly in the desire to broaden her scope, she accepted a proposal to appear at the Antipodes, whither she sailed in the summer of 1908. She appeared in the chief cities of the Commonwealth, and in a round of plays, including two of Shakespeare's comedies. The approval that endorsed her ability in the direction of the lghter form of dramatic art, and her appearances now in a comedy role is the natural and inevitable sequence to that experience.

Optical Institute Creed

We believe in the glasses we are supplying that in quality, style and accuracy, they are unsurpassed. We believe that honest glasses can be supplied to honest people by honest methods. We believe in working, not waiting, laughing not weeping, in boosting not knocking and the pleasure of the practice of optometry. We believe we are getting the optical practice that we are after, and that there is plenty to get for men who are ready. We believe in to day, and the work we are doing, in tomorrow and the work we hope to do, and in the rewards of both. We believe in courtesy, in kindness, in generosity, in good cheer, and in honest competition. We believe this in an order for a pair of glasses ready for every man who is ready to take it. We believe we are ready—right now, and we are taking it.

Optical Institute

MARKET BUILDING PETERBOROUGH

J. W. Browett, Optical, Specialist, Dr. of Optics, Philadelphia, etc.

Appetizing Sauces

Lee and Perrin Worcester	35c
Sutton's Worcester Extra	25c
Sutton's 2nd quality	15c
Holbrook's Worcester	35c and 25c
Pan Yan Sauce	25c
Lipton's Worcester	25c
Walnut Catsup C. and B.	25c
Anchovey Sauce	25c
Mushroom Catsup	20c
Tobasco Sauce	35c
Mason's English Sauce	20c

E. F. MASON, Grocer
429 George St. Telephone 78

WANTED

BOY IN PRESSROOM THE REVIEW JOB Department. Apply at this Office. 3d

Don't You Wish Your Landlord Would Hand You Back Your Rent Money Every Month?

If you would stop the rent foolishness and take the same money and buy a lot and build a house with it, it would be all yours—every months payment of it. We offer you an easy method of saving the money you pay for rent and keeping the value of it in your own possession for all time. Our plan is this:

Buy A Lot

and start building a little home at once The full particulars of how this can be done will be explained to you by

J. T. O'Connell & Co.

136 HUNTER ST. OPEN EVENINGS

Meeting of the Board —OF— License Commissioners

will be held on the evening of

SATURDAY, APRIL 22

at eight o'clock to consider application for renewals of hotel and shop licenses now held for the current year by the following:—

HOTELS — G. N. Graham, D. B. Denison, Robt. P. Gollop, Gus White, Chas. R. Nixon, Frank Montgomery, J. B. Laroque, Isaac Eastwood, Arthur T. Johnston, Robt. Munroe, and P. Hogan. The license at the American Hotel has been transferred to Samuel Long and will not be dealt with at this meeting.

SHOP—Mrs. Ellen Brennan, F. R. J. Mitchell and J. C. Sullivan.

JOSEPH STEWART
License Inspector.

BUY BEEF

AT

Porter's

Meat Market

And Save 20 per cent on Your Meat Bills

We Are Cutting Toronto Inspected Beef at Prices that Will Surprise You

SPECIALS

LARD, the very best at 3 lbs. for 50c

4 lbs. of 30c TEA for $1.00

Goods Delivered Promptly

DOMINION CHINESE CAFE

Best meals in the city. If you are going out for dinner or evening lunch, don't forget to call after the

328 GEORGE STREET

Easter Greetings

with all the best things in

Ready-to-wear Clothing and Men's Furnishings

We feel sure if you visit our store you will find nothing to criticise and much to admire. When you buy from us you know you are getting the best there is in

New Easter Neckwear, Spring Hosiery
New Spring Shirts, the Latest Collars
New Spring and Fall Underwear
Fancy Vestings, Spring Overcoats
Spring and Summer Suits

in all the latest weaves and colorings. All new goods. Come in and try one on and you will be sure to buy one.

H. LeBrun & Co.

The Style Store for Men and Boys

PROBABILITIES
Moderate winds fine to-day
Turning colder Tuesday.

THE DAILY REVIEW

REVIEW WANT ADS
BRING RESULTS
One Cent a Word

VOL. LXII., No. 89. PETERBOROUGH, ONT., CANADA, MONDAY, APRIL 17, 1911 TEN CENTS PER WEEK.

CHEAPEST POWER IN CANADA WOULD COST PETERBOROUGH $417,000

COMMISSION'S REPORT IS FAVORABLE TO BUYING OTONABEE POWER CO. OUT

Comprehensive Summary of Available Power Sites and Developments---Costs of Enlargements and Maintenance---A Big Project Outlined by Engineer Sothman

The following is the power report read by Hon. Adam Beck last Wednesday night, on the available power sites and how Peterborough might utilize them. While the report was ordered by the City Council, and should have gone first to that body, public interest is keen, and desires the publication of the report, without waiting for a formal presentation to the Council. The report is—

Toronto, April 5th, 1911.

The natural source of power for the City of Peterborough is the Otonabee river, which flows within the corporation limits. This river is part of the Trent system, being on the route of the Trent Valley Canal, and the storage system which is being established in the upper waters by the Department of Railways and Canals is having an appreciable effect upon the flow of the river, which is constantly increasing in value as a source of power.

AVAILABLE FLOW POWER CAPACITY.

Unfortunately no interconnected series of gaugings and gauge height records are in existence, so that it is impossible to obtain reliable data as to flow characteristics, all available figures relating to minimum flow being largely a matter of individual estimate, based on isolated gaugings. As a result there is considerable divergency of opinion as to the present minimum flow and the greatest possible minimum flow with storage.

Estimates of the present minimum flow vary from 1,100 to 1,500 second feet, and 1,500 to 2,500 second-feet with storage. The figures for present minimum flow are based on the gaugings above mentioned, but the amount of minimum flow with storage is merely a surmise. From the load sheets of plants, operating at the present time in Peterborough, it has been established, however, that there is at least 1,400 second-feet available for the peak load purposes whenever required, and while the actual minimum flow probably falls below this at times, it would be safe to assume 1,400 second-feet as being commercially available at present, with 2,000 to 2,500 second-feet as a future possibility.

Basing hydraulic construction on this assumption, it would be safe practice to install generating equipment to handle 1,500 second-feet, and power house and head works of sufficient capacity to efficiently handle a future flow of 2,000 second-feet.

The portion of the Otonabee river which flows through Peterborough is not on the main line of the canal, which leaves the river at Nassau bridge, four miles above Peterborough, and enters it again just below Peterborough Lift Lock. On this section of the river the head due to the natural slope has been concentrated by means of dams owned and operated by private interests, the flow, however, being regulated by the canal authorities. Between Nassau and Lakefield, the river has been canalized and all dam and lock construction is under the control of the Trent Valley Canal, as are also the resulting heads and water-levels.

All the water powers in this portion of the river are either in the city or within ten miles of it, the most remote location being at the Village of Lakefield. The following is a list of these powers, their power capacity being based on an available minimum flow of 1,400 second-feet—

Quaker Oats, Peterborough...3400 h.p.
Auburn Dam......1900 h.p.
Peterborough Water Works...1500 h.p.
C.G.E. Co., Nassau......1900 h.p.
Dam Nos. 4 and 5, Otonabee Power Co......3300 h.p.
Dam No. 3, Canada Cement Co......1500 h.p.
Dam No. 2, unallotted......1300 h.p.
Dam No. 1, Lakefield (Dickson Bros.)......2000 h.p.

Total......15,800 h.p.

AVAILABLE SITES.

The first four locations in the above list are not in the market, but the city has an opportunity to acquire complete control of the power situation, as represented by Dams Nos. 1, 2, 3, 4 and 5. These powers have a present aggregate capacity of 8,000 h.p., and a probable future capacity of 11,000 h.p., and it would be commercially feasible to develop these powers in rotation in accordance with the market requirements of Peterborough and Lakefield.

PRELIMINARY DEVELOPMENT

The capital outlay which would be necessary to acquire control of all the power embraced by this scheme precludes the possibility of considering the proposition as a whole at the present time, but there is no reason why the municipality should not give careful consideration to the preliminary steps necessary for the consummation of the general scheme. The first step is naturally the selection of the most favorable site for initial development, and in this connection it would seem that if any question of choice is involved, it lies between the Otonabee Power Company's site at Dams Nos. 4 and 5, and the Dickson property at Dam No. 1, in the Village of Lakefield. An analysis of these two propositions is made hereunder with the object of demonstrating as fairly as possible which has the better claim for consideration from a commercial and engineering standpoint.

FLOW

The Otonabee site is situated five miles lower down on the river than the Dickson site, and has consequently a greater area of watershed behind it. This advantage is so small, however, that at present both sites can be considered on a par as regards available flow.

HEAD AND POWER CAPACITY

The present normal head at the Dickson site is 16 feet, but during the winter season the level below the dam could be drawn down so as to give a head of 20 feet. At the Otonabee site a head of 26 feet is available all the year round. The matter of allowing a 20 foot head at the Dickson site has a power capacity of 2000 h.p. under present conditions, and a probable future capacity of 3300 h.p. while the Otonabee site has a present capacity of 3300 h.p., and a probable future capacity of 4700 h.p. In this instance therefore the advantage lies decidedly with the Otonabee site.

RIGHTS UNDER LEASE

The Dickson property is held under a lease which allows the use of all surplus water without other restriction than is laid down in the general conditions of the lease. This lease is renewable every 21 years in perpetuity in consideration of payment of $2,00 per year rental. The Lessees under this lease are not given the right to transmit electric power.

The Otonabee property is held under a lease which allows the use of all surplus water subject to the general conditions of the lease, with an additional restriction to the affect that should the Trent Canal be improved or enlarged, any increased volume of flow of water which might thereby become available should not be considered surplus waters within the provisions of the lease nor accrue to the benefit of the Lessees.

This lease is renewable for three periods only of 21 years each, the final date of expiry being at the end of the third term, and the rental is said to be $2100 per year. Under this lease the Lessees are given the right to transmit electric power.

As regards rental and the use of surplus water, the Dickson lease is undoubtedly the more advantageous. The Otonabee lease has an advantage in that it permits the transmission and sale of electric power but in the event of the city of Peterborough taking over either of these propositions a satisfactory adjustment of the above mentioned restrictions could doubtless be arranged.

CONDITIONS OF PURCHASE

The Dickson property has been offered to the city for $200,000. For this sum the city would obtain the unrestricted right to use all surplus water passing and to pass through the flood gates of the Lakefield dam, and to install works to develop such power as this surplus water will generate under a 16 foot head.

The property of the Otonabee Power Company has been offered to the city for $225,000. For this sum the city would obtain the right to use all surplus water at dam No 4, sub-

Continued on page 7.

REV. DR. LANGFELDT
who said farewell to his congregation at St. Luke's yesterday.

REV. E. A. PEARSON MAY BE SUED OVER STATEMENTS IN SERMON

Hamilton Herald Also in Trouble Over Rev. Father McColl's Affair—Minister Hasn't Retracted Yet

Rev. E. A. Pearson pastor of Centenary Methodist church, in Hamilton, and formerly of George street church, Peterborough, is in trouble over a sermon preached about a month or two ago, in which reference was made to Rev. Father McColl, of this city, and the Hamilton Herald is in trouble for publishing what was said in the sermon, writs against them being threatened.

This is an echo of the publication of what was claimed to be Rev. Father McColl's reply to Rev. Canon Davidson's invitation to a gathering of Peterborough clergy—where it was reported that Rev. Father McColl had said this was no kid-glove war-fare, etc. The copy of the letter showed the assertions to be entirely unfounded, but reference to it was made by Rev. Mr. Pearson. The Methodist minister has not made a public retraction yet as is demanded of him.

Loyal to Monarchy.

London, April 17.—A Cape Town despatch says that the British protected cruiser Forte has been ordered to Delagoa Bay. According to the Johannesburg Express anarchy reigns at Delagoa Bay, owing to the fact that many officials and residents of this Portuguese East African territory remain loyal to the deposed monarchy. The revolutionists demand the deposition of the governor of Maozambique and the expulsion of these loyalists.

DEATH OF HON. MR. GRAHAM'S SON

Died This Morning After Illness of Ten Days

Special to the Review.

Brockville, April 17.—The death occurred this morning at the General Hospital of Percy M. Graham, son of Hon. G. P. Graham, Minister of Railways and Canals. The deceased had been ailing for ten days with an attack of jaundice, he having had to leave the press gallery at Ottawa where he represented the Brockville Evening Recorder.

THE CAPTAIN UNDER ARREST

Commander of the Ill-Fated Iroquois in Jail.

He is Charged With Negligence in Letting People Drown.

Victoria, April 17.—Captain A. A. Sears, master of the steamer Iroquois, which foundered a week ago when 21 lives were lost, was arrested Saturday night on the instructions of Attorney-General Bowser, and released on $30,000 bail. The case will be heard in the Police Court next Thursday.

At the Government enquiry, conducted by Captain Eddie Saturday night, several witnesses denied the statements of Captain Sears. John Bennett declared that Sears made no attempt whatever to rescue passengers in the water. Harry Moss, passenger, said Purser Monro was apprehensive of the danger on leaving Sidney wharf. "She's going, I know she's going. I thought Captain Sears had more sense," Monro is alleged to have said.

Monro, who was drowned, was part owner, besides being purser. Though much in each other's company Monro and Sears had not exchanged a word for years.

Mr. Moss told at the preliminary inquest held by Capt. Charles Eddie, Saturday morning, how the women passengers on the ship were closed like rats in a trap in the cabin of the boat when she keeled over, and how he still hears their shrieks and screams as they were thrown about the cabin when the heavy list to starboard occurred. Moss took to the water to avoid the suction of the sinking ship, and later reached the deckhouse after it had floated clear of the hull. He attributes the wreck to the loading the vessel and told Saturday to Capt. Eddie that had the deckload of hay been thrown over the ship would have righted. The hay acted as a sail and the wind beat straight down on it.

Nevada miners rescued a Smithsonian scientist wandering in the wilds nearly dead from thirst and hunger.

Five hundred miles of carpet, the largest and most valuable single shipment ever made, left New York for San Francisco on a special fright train of 60 cars.

MATTHEWS NOT GUILTY

Freed by the Cobourg Jury of Murder Charge.

Verdict a Surprise After Judge's Strong Charge.

Cobourg, April 17.—At 11.15 Saturday night the jury in the Matthews' murder case, which had been out since 6.45 p.m. returned and announced their verdict. It was "not guilty."

The finding came as somewhat of a surprise to many here, especially after the charge delivered by Judge Clute, in which he dwelt on the points in the evidence which seemed to tell against the prisoner, and took particular care to instruct the jury that it was within their competence to bring in a verdict of manslaughter, if they thought the evidence did not warrant one of guilty of murder. The judge spoke for an hour and a half.

The prisoner preserved a quiet demeanor and appeared unmoved in countenance Only the deeper lines about his face revealed the ordeal of suspense which he has undergone. He glanced at his counsel, the Crown Attorney, and the representatives of the press, and then looked straight at the foreman of the jury.

"Gentleman of the jury, have you agreed on a verdict?" asked the clerk of the court.

"We have," answered the foreman.

"And it is?" "Not guilty" was the answer.

The throngs in the rear of the court room behind the prisoner's dock and at the entrances broke into cheers that were echoed to the street, and told the waiting crowds outside of the happy outcome of the trial for the accused

Thomas Rily, butcher, testified he was in the hotel between 8 and 9 delivering meat. He saw Matthews and Archie Brown and waited to see Teasdale. Matthews was in the sitting-room when he went out. Haynes gave him his money.

It was expected that an attempt would be made to test the credibility of Henry Hicks, but Mr. Justice Clute overruled this move by the crown.

At 2.30 p.m. E. Gus Porter began his address to the jury. He spoke for one hour and forty minutes, making a strong plea for a verdict in favor of the prisoner Matthews, claiming that there was not evidence enough to convict.

Peter White, crown prosecutor, gave a masterly address, dealing with points and facts in the crown's evidence in a practical way.

Mr. Justice Clute in his charge to the jurymen, took about an hour and a half. His charge was slightly against the prisoner. The jury retired at 7 p.m.

Ex-Reeve Henry Hicks, who Friday night swore that he had seen and bowed to Miss Brimacombe in the hotel about 9.15 p.m.—the crown theory is that she met death an hour earlier—was the first witness Saturday morning. Crown Counsel White had difficulty in getting satisfactory replies.

Witness denied that he was known as Old Hicks, or that he was short-sighted. He wore glasses because he couldn't see without them, but carried his cane because of rheumatism. He had been at the inquest for 10 minutes, but said he had not heard Matthews was under suspicion, nor did he hear of his arrest until the next day. He had not been told any of the evidence.

"Was not this one of the topics of conversation in Colborne?" asked Mr. White.

"Not with me. I did not discuss it with any one. I went to hear the evidence, but I could not hear it, and I never discussed it with anyone," answered witness.

"Do you know John Reeves? Did you discuss the case with him?"

"I do not remember. I could not say it was not mentioned," he answered.

"Did you tell John Reeves that you knew nothing about this matter in a conversation at the club at Colborne?" Witness thought not.

At this point Justice Clute had his attention called to the presence of Reeves in the room, and all crown witnesses were excluded.

"Mr. Hicks," asked Mr. White, "did you tell Reeves that you had not been subpoenaed for this trial, but that you were paid $5 and were going to come?"

Witness, after some hedging, admitted the conversation with Reeves.

"And yet you told us you had not discussed the case," said counsel, to which he replied, "I don't know what you mean by discussed."

"Certainly not," said Hicks when Mr. White said that, according to his story, Miss Brimacombe was not dead at 8 p.m. He said she was folding linen or washing dishes when he saw her at 9.15.

COLBORNE HAD A $25,000 FIRE

Big Loss on King Street—Work of Burglars

Special To The Review.

Brighton, Ont., April 17.—Colborne was visited by a disastrous fire early this morning and as a result about half of the number of buildings on the south side of King street were destroyed. It is believed that the fire was started by burglars. The fire department accomplished good work and saved considerable property which was in danger. The loss is placed at twenty-five thousand dollars.

WOMAN SLAYS HER HUSBAND WITH AN AXE TO GET EVEN

Fell Into Boiling Water.

Montreal, April 17.—Eugenie Germane Gaureau, the two-year-old daughter of Casaire Gaureau, 41 St. Paul street, met death Saturday by falling into a tub of boiling water. A doctor was hastily called, but could not save the child's life. He stated that shock was the cause of death.

Took Revenge For Stabbing Affray of Last Fall—Woman is Callous.

Sault Ste. Marie, Ont., April 17.—Peter Napolitina, an Italian, living near James street, Little Italy, known here as Peter Naplesik, was killed last evening by his wife Marjory, who admits the murder, and is now in jail. The man was employed on the night shift at the steel plant, and was asleep in bed when his wife attacked him with an axe. The first blow struck him in the forehead and nearly severed the crown of his head. Four blows followed, the last one all but severing the man's head from his body. The woman then proceeded to the street and told passers-by what she had done.

The murder is an echo of a case last fall when Napolitina returned home unexpectedly and found his wife with a man named Nash. Napolitina stabbed his wife several times and she was several months in hospital. It seems she had awaited the opportunity to get even. The body was taken to Simpson's morgue and an inquest will be held to-day.

The dead man was 40 years of age. His four children, the eldest seven years of age, has been placed in charge of the Children's Aid Society. The woman expresses no regret and does not seem to realize her position.

GIRL LEADS THE REBELS

Another Joan of Arc Discovered in Mexico.

Maiden is Quite Wealthy—Is of Indian Descent.

Mexico City, April 17.—The leader of the large band of revolutionists now operating in the State of Guerrero, is a girl, Senorita Dona Margariti Neri, daughter of a man who once was a general in the Mexican army, General Canuto Neri, but who, forsaking his country's cause, took up arms against the Diaz Government. The girl is wealthy, her father having safely hidden his wealth in French securities before starting the revolt which ended in his death about twelve years ago.

"La Neri," as she is affectionately called by her band of about seven hundred followers, inherits the revolutionary instincts of her father, who at his death left her in a convent in Chilpancingo. She was then six years of age, and the term of her "imprisonment" as she called it, in the convent, was twelve years. This term she finished six months ago, and came out possessed of some 500,000 pesos in cash and a large amount of bonds and other securities in the Bank of Paris.

With her money she equipped a force of seven hundred men, who selected her as their leader as soon as she manifested a desire to take the field. Fresh from the convent, she learned to ride like an amazon and shoot fairly well. All her men are equipped with American rifles and revolvers, with interchangeable cartridges, and all wear short sabres, in contradistinction to the long swords of the Mexican cavalry.

The girl and her band have been in several hard fights with the Mexican troops. She leads the fights in person, showing rare bravery on the field. She has never been wounded, and to the superstitious Indians of the region, seems to bear a charmed life.

La Neri, although beautiful in features, is of a pronounced Indian type, her mother having been a Guerrero Indian, and her father a descendant of one of the early Spanish settlers in Mexico. She speaks English and French as fluently as she does Spanish, and has some knowledge of the ancient tongue of the aborigines of Guerrero.

INJURIES TO U.S. OFFICER FATAL

Wounded by Insane Filipino with a Bolo

Special to the Review.

Manilla, April 17.—Lieutenant Walter H. Rodney, of the 2nd U.S. Cavalry, has succumbed to wounds which were inflicted by a Filipino who ran amuck yesterday with a bolo.

TWO INJURED IN AUTO ACCIDENT

London Man Had His Skull Fractured and Wife Her Arm Broken

Special to the Review.

London, Ont., April 17.—Harry C. Selfridge, proprietor of the big departmental store recently opened here, sustained a fracture of the skull when his automobile crashed into a house at Embelside, after the driver had lost control of the machine. Selfridge's wife had one of her arms broken.

One thousand Portland Ore., union carpenters have struck for $4, for an eight hour day, and the closed shop.

New York's State Tax Board placed a valuation of $481,018,100 on the special franchises of public service corporations in greater New York.

CROWN ATTORNEY IS AFTER THE PROFESSIONAL BONDSMEN

Will Probe Into the Story, and Prosecute if Evidence Can be Secured.

Toronto, April 17.—Crown Attorney Corley is hot on the trail of a class of individuals known as professional bondsmen. That several men are making a comfortable living at this sort of work has reached the ears of the crown attorney, and prosecutions will likely follow immediately. Mr. Corley made public mention of this matter on Saturday morning when the bail bond of the Italian charged with murder was placed at $10,000, and somebody suggested that he would probably get a bondsman.

Some people, it appears from the remarks of the crown attorney, have been making a practice of watching cases in the Police Court, and when a defendant was hard pressed for bail would come forward with the offer to go his security for a consideration. Perhaps he would charge a $10 fee for going the man's bond for a few days, and thus class himself as a professional bondsman.

Such proceedings, it seems, are contrary to the law and are indictable. In a similar case in England, Mr. Corley referred to the fact that the judge imposed a severe penalty for a similar offence. The matter will be taken up at once by the Attorney-General.

THE EARL OF CARLISLE DEAD

His Son Viscount Morpeth Gets the Title

Special to the Review.

London, April 17.—George James Howard, the Earl of Carlisle, passed away to-day, at the age of sixty-eight years. He is succeeded to the title by his son, Viscount Morpeth.

RECIPROCITY TO PASS THIS WEEK?

Canvass at Washington Shows Only Thirty Senators Against

Special to the Review.

Washington, April 17.—A canvass of the senators in the new Congress reveals the fact that about thirty make up the opposition to the Canadian reciprocity bill, and it is believed that some of these will swing over in favor of it. The House is almost certain to pass the measure this week, and it is considered here that the measure is as good as enacted into law.

BETWEEN YOU AND ME

They say that courtship is the happiest time of one's life. That is when two may be one, but each has a separate purse.

—o—

They tell me that the chief article of diet in the hotel of a certain hostelry is Graham bread.

—o—

This weather is almost disagreeable enough to keep even the dust off the streets.

Uncle Sam may put pressed meat on the free list, but the Toronto street cars will run just the same.

—o—

It isn't the most polite thing in the world to ask a lady these days, "Oh, where did you get that hat?"

—o—

A half million, more or less, isn't important. It is only $25 for every man, woman or child in Peterborough.

LIVER LAZINESS

Those Who Lack Energy and are Unsuccessful Should Read This Closely.

"I am only thirty years old, yet for almost two years I have felt more like seventy-five. I have found it difficult to sleep at night and in the morning feel so depressed and heavy that effort was difficult. My hands were always clammy and perspiration on slight effort would break out all over me. It was not unnatural that I should begin to brood over the chance that I should soon be unfit to do my work, and this dread made my sleepless nights perfect misery. After repeated trials of medicine and mixtures Dr. Hamilton's Pills gave me the first gleam of hope. From the very first I could see they were different in action from other pills. They didn't gripe and acted as naturally as if nature and not the pills were cleansing my clogged up system. My spirits rose, I felt much better, the sluggish action of the system gave way to normal activity. Dizziness and headaches ceased, appetite, good color, and ambition to work returned and have remained. I am like a new man and I thank Dr. Hamilton's Pills for it all."

This was the experience of J. E. Parkhurst, a well-known grocery dealer in Jefferson. Follow his advice, use Dr. Hamilton's Pills for your stomach, kidneys, and liver, and you'll enjoy long life and robust good health. All dealers sell Dr. Hamilton's Pills, in yellow boxes, 25c per box, from The Catarrhozone Co., Kingston, Ont.

Dr. Hamilton's Pills Stimulate Liver and Kidneys

The Daily Review

MONDAY, APRIL 17.

UNION LABEL

THE POWER PROPOSITION

The report of the Hydro-Electric Power Commission on the available power developments and their cost for absorption by Peterborough, contained in the Review to-day, is a most valuable and comprehensive presentation of the power situation, as of interest to the city municipally.

It throws the search-light of the experience of the commission on the dark corners of the power situation, as regards development of power by the city, and while at this early day it is impossible to thoroughly probe the merits or demerits of the proposition, the fact that the report contains facts, reliable figures and estimates covering the operation of a municipal plant, makes it a most intensely interesting and valuable document.

Without going at present into the details of the mass of information and figures involved, it might be generally noted that the plan of the commission points the way for the city to become its own master in the power situation, if it chooses to pay the price. Of immense importance to Peterborough commercially, is Mr. Beck's declaration that Peterborough can have the cheapest power in Canada. In this age of power competition, this is a fact which is, if borne out in practice, of the most supreme significance. The scheme involves the expenditure of nearly half a million dollars, and apparently the charges on this amount must be met by the sale of power considerably in excess of what is now the market price of the Otonabee Power Company.

We think that in any event the consideration of the citizens will be devoted toward the Otonabee proposition, as the only practicable one. The Dickson proposition will generally be regarded as out of the question, owing to the fact that it necessitates the city constructing a complete competitive distributing system in the city, finding a new market for power, and operating at a loss until that market is created.

The Otonabee proposition, at first glance, is one that may well be thought over carefully. If the city can, by the purchase of this company's plant, system and existing market, pave the way for a reduction in the cost of power to consumers from $20 a horse power to $17.55 for 24-hour power, and $14.65 for ten-hour power, or power for a working day, it will have a standing as a cheap power centre among the cities of the Dominion perhaps unequalled. The Otonabee Company, with a market for 1,250 h.p., of course, must charge a higher rate, and the city, in giving a rate of $17.55 and $14.65, would have to distribute 2,700 h.p., or double the present market. It is this feature of market in its relation to the future, which will be the pivotal point of discussion.

The salient features of the proposition, however, are these: If the city is going in for civic power, to give power users the benefit of the closest price, cost and operating charges will permit, and to provide for the expansion of decades to come, this is the opportunity. The city must decide either to go into the cheap power business within the next year or two, or remain out of the power field. That there will be many divergent views of the question is natural, but the matter should be discussed from the viewpoint of not what is the prospect to the city to-day; or what is the effect of a year or two; but from the viewpoint of ten, fifteen or twenty years from now, or fifty, because water-powers are not created with a magic wand; and it may be possible that a chance like this might never occur again. However, the proposition should get the most serious consideration, viewed in a large and broad manner, as befitting its importance.

EDITORIAL NOTES

Of course, to be up-to-date, Peterborough must have a hydro-electric power scheme on foot.

A general strike of the Nova Scotia miners is threatened. The Crow's Nest colliers are tied up by a big strike. The boasted Lemieux conciliation act has plenty of occasion to rise to, but—

The cut of two cents in the grain rate from Buffalo to the seaboard by the railways furnishes another strong argument for the immediate construction of the new Welland Canal. The new rate gives the American route features of distinct advantage.

British sailors landed on Mexican soil to save a town from the insurrectors. It is significant of the change of sentiment in the United States that this invasion of the Monroe doctrine has not called forth any protest from even the rabid United States journals.

The death sentence imposed on Edward Jardine, convicted of the murder at Goderich of Lizzie Anderson, is the sequel of a most revolting crime. There are many moral degenerates of the Jardine type in the hospitals and jails of the country, and it is indeed fortunate that crime is held down so well.

The tour in the west by Mr. Borden this summer will have a most important effect on the country politically. Inasmuch as both parties are determined on gaining the support of the growing west, it looks as if the demands of the prairie men will receive as much attention as is given by a Pullman porter after getting an unusually generous tip. Mr. Borden, of course, is not under the decided disadvantage of trying to convince the westerners that he has betrayed former promises. He has no 1893 platform, to the principles of which he can be proved a traitor.

It is estimated that the coronation will cost visitors to London over $200,000,000. This amount being spent in the pursuit of pleasure and social ambition, would relieve hundreds of thousands of cases of bitter, grinding want. The humanitarian uses to which such a vast sum as this might be put are as numerous as the ideas of a Maclean. It seems a shame to waste it in mere pomp and pageantry, and yet the deserving poor of old London will perhaps get a slice, and in this, the transfer of money from the pockets of the wealthy to the less wealthy will help some towards averaging up.

Vote for the Tire Company By-law on April 25, and give Peterborough another boost onward and upward.

Naval Cadet Dead.

Halifax, N.S., April 17.—The death occurred at the military hospital here, of Henry R. B. Yates, a cadet in the Royal Naval College, and the elder son of Dr. and Mrs. H. B. Yates of Montreal. The lad, who was 14 years and 6 months old, joined the Royal Naval College in January last. His death was due to endocarditis, following an attack of measles, and had been ill for about six weeks. Dr. and Mrs. Yates are in the city. The remains will be given a naval funeral from the dockyard, at two o'clock this afternoon, to the railway station, the remains proceeding to Montreal.

Wood's Phosphodine, The Great English Remedy. Tones and invigorates the whole nervous system, makes new Blood in old Veins, Cures Nervous Debility, Mental and Brain Worry, Despondency, Sexual Weakness, Emissions, Spermatorrhoea, and Effects of Abuse or Excesses. Price $1 per box, six for $5. One will please, six will cure. Sold by all druggists or mailed in plain pkg. on receipt of price. New pamphlet mailed free. The Wood Medicine Co. (Formerly Windsor) Toronto, Ont.

THE MARKETS

Latest Quotations in Grain, Dairy Products, Live Stock Etc.

Liverpool Exchange Closed, Chicago Wheat Higher—Live Stock—Latest Quotations.

CHICAGO, April 15.—Insistent covering by shorts, in the face of tight holding by bull leaders, forced a sharp advance to-day in wheat. The close was strong at the highest point of the week, 1c to 1⅛c to 2⅜c above last night. Latest trading left corn with a net gain of ¼c to ⅜c to ½c, oats up ⅜c to ½c, and provisions more expensive by 15c to 52½c.

The Liverpool market was closed today over the Easter holidays. Budapest closed 2⅝c higher on wheat.

Winnipeg Options.

	Close.	Open.	High.	Low.	Close.
Wheat—					
May	90⅞	91⅛	93⅝	91⅛	93⅝
July	92⅝	92⅞	95⅝	92⅝	95⅝
Oats—					
May	33⅝	33¾	34¼	33¾	34¼
July	34½	....	....	....	35

Toronto Grain Market.

Wheat, bushel	$0 80	to $0 8[illegible]
Wheat, goose, bushel	0 78	....
Rye, bushel	0 70	....
Barley, bushel	0 70	....
Oats, bushel	0 38	0 39
Buckwheat, bushel	0 48	0 50
Peas, bushel	0 78	0 80

Toronto Dairy Market.

Butter, store lots	0 17	0 19
Butter, separator, dairy, lb.	0 22	0 24
Butter, creamery, lb. rolls	0 26	0 28
Butter, creamery, solids	0 24	0 25
Eggs, new-laid	0 17	0 18
Cheese, lb.	0 13½	0 14
Honeycombs, dozen	2 50	....
Honey, extracted, lb.	0 10	0 11

CATTLE MARKETS.

New York Live Stock.

NEW YORK, April 15.—Beeves—Receipts, 1300 head; feeling steady.

Calves—Receipts, 600 head; nothing doing; feeling weak.

Sheep and Lambs—Receipts, 1985 head; market steady; clipped sheep, $3 to $4.50; clipped lambs, $4.75 to $5.50; unshorn lambs, $5.75 to $6.70.

Hogs—Receipts, 1900; feeling steady.

Chicago Live Stock.

CHICAGO, April 15.—Cattle—Receipts estimated at 200; market steady; beeves, $5.20 to $6.75; Texas steers, $4.50 to $5.70; western steers, $4.85 to $5.85; stockers and feeders, $4.10 to $5.80; cows and heifers, $2.70 to $5.85; calves, $5 to $7.

Hogs—Receipts, estimated at 7000; market, 5c higher; light, $6.20 to $6.65; mixed, $6.10 to $6.55; heavy, $5.85 to $6.40; rough, $5.85 to $6.05; good to choice heavy, $6.05 to $6.40; pigs, $6.25 to $6.55; bulk of sales, $6.20 to $6.45.

Sheep—Receipts, estimated at 1000; market, steady; native, $3 to $4.70; western, $3.15 to $4.70; yearlings, $4.40 to $5.40; lambs, native, $4.75 to $6.15; western, $4.75 to $6.15.

British Cattle Markets.

LIVERPOOL, April 15.—John Rogers and Company, Liverpool, cable to-day that owing to the season being Lent the demand for beef has fallen off considerably, and as a result there was a reduction of three-quarters of a cent per pound in Birkenhead and both States and Canadian steers made from 12 1-2 to 13 cents per pound. The demand for sheep was also weak, lamb making 16 1-2 cents, and wethers 13 1-4 cents per pound, these quotations being for unclipped sheep.

New Portuguese Constitution.

Lisbon, April 17.—The Council of Ministers has commenced to discuss the republican constitution, which will be presented at the opening of the national assembly.

The Diaro de Noticias asserts that the chief points are as follows: The national assembly, composed of 200 deputies, will elect a president of the republic, whose term of office will be five years. The president will then appoint a cabinet, likewise for a term of five years. There will be no ministers of foreign affairs, nor plenipotentiary ministers to foreign powers, the consuls being charged with diplomatic work, the idea being to avoid unnecessary expenses.

Registrar for Twenty-Seven Years.

Brockville, April 17.—Wm. J. Davis, for the past twenty-seven years deputy registrar of deeds for Leeds, died Saturday at his home here, aged 60. Before coming to Brockville, he filled a similar position in East Northumberland for ten years. He was a native of Wiltshire, Eng. His widow and five children survive.

Died of His Injuries.

Ottawa, April 17.—William McFall, the engineer of the train which fell into a washout on the Gatineau division of the C.P.R., died of his injuries at the hospital here yesterday morning.

Ice Shove at Montreal.

Montreal, April 15.—There was a rise of four feet in the river early yesterday morning, necessitating the starting of the Craig street and Mill street pumping stations, which were kept going all day and night.

The first intimation the men in charge of the two pumping stations had of what was coming was an ice shove, the biggest of the season, which began at 2 p.m. The gauges showed the water was rising, and in the course of an hour and a half the depth of the harbor had been increased by four feet. The ice shored opposite the city, and it was this blocking up of the narrow gorge below St. Helen's Island which caused the water to dam up.

Pastor for 23 Years.

Montreal, April 15.—A prominent member and ex-president of the local Protestant Ministerial Association passed away in the person of Rev. Finley Macnaughton Dewey, D.D., who died last night at his late residence, 243 Elm avenue, Westmount, after an illness extending over some three years. The late Mr. Dewey was for 23 years pastor of Stanley street Presbyterian Church, from which charge he was obliged to resign some months ago on account of increasing ill-health. Throughout his career in the city he was especially identified with work amongst the foreign element and the poorer classes.

Electric Restorer for Men

Phosphonol restores every nerve in the body to its proper tension; restores vim and vitality. Premature decay and all sexual weakness averted at once. Phosphonol will make you a new man. Price $3 a box, or two for $5. Mailed to any address. The Scobell Drug Co., St. Catharines, Ont.

REVIEW WANT ADVTS.

The Review want advertisements are read by thousands, for people want what they want when they want it.

If you need help,—Servants hands, or workmen try the Review want ad columns.

If you have anything to sell, from a pickaxe to an Auto, use the Review want ad columns.

If you have lost anything try a want ad in the Review and almost certainly you will recover the lost article. If you want an owner for anything found a Review want ad will bring the owner to light.

One Cent Per Word

Advertisements under this head 1c per word

Advertisers, if they prefer, may use as many as 25 words at the rate of 25c for one insertion, 38c for two insertions, and 50c for three insertions.

RATES

10 Words—1 TIME 10 Cents
25 Words—1 TIME, 25 Cents
25 Words—2 TIMES, 38 Cents
25 Words—3 TIMES, 50 Cents
25 Words—6 TIMES, 75 Cents
LOCALS (Reading Type) 48 cts per inch (4 cents per line.)
LOCALS in Dark Type 60c per inch (5 cents per line.)

Wanted

WANTED

TWENTY-FIVE TEAMS; WAGES $3.50 PER day of ten hours. Twenty-five Carpenters; wages $2.50 to $2.75 per day of ten hours. Several years' work. Haney, Quinlan & Robertson. 3d

WANTED

FOUR OPERATORS — APPLY TO BELL Telephone Company. 2d

WANTED

BOY IN PRESSROOM THE REVIEW JOB Department. Apply at this Office. 3d

For Sale or To Rent

FOR SALE

FIFTY THOUSAND SENATOR DUNLOP Strawberry Plants, best variety grown. $4.00 per thousand, 50c per 100. A. Stinson, Box 743 Peterborough. 3d2w

FOR SALE

TYPEWRITER FOR SALE, REMINGTON NO. 6, in first-class condition. Only $25. Box "M" Review Office. 6d

MOTOR FOR SALE

ONE TO TWO H. P. DIRECT CURRENT Electric Motor. In perfect order. For sale at a bargain. Apply to Review Printing Co., Peterborough. tf

FOR SALE

AN ESTABLISHED PROFITABLE FEED Business with Roller and Chopper. Must be sold, owner has other interests. Owner, Box 9, Peterborough Review. 6d.

OFFICES TO RENT

NEAR POST OFFICE, HEATED AND WITH good vault. Dennistoun, Peck & Kerr.

TO RENT

LARGE STORE HOUSE, Hunter-st., on Grand Trunk spur, suitable for wholesale warehouse or fruit dealer. Will rent building or section. Apply C. H. Rogers, Peterborough Canoe Co. 12d

TO RENT

TWO STORES AND UPPER FLOOR IN THE Grand Opera House Block. A good Butcher Shop with large refrigerator, corner McDonnel and Aylmer Streets. The Turner House with good grounds and large stable at Port Hope. Apply to J. J. Turner & Sons, Awning and Tent Manufacturers, George Street, Peterborough. tf

FOR SALE—$3000—FOR SALE

FOR SALE AT THE PRICE OF $3,000—THAT Eligible Residence, No. 147 Hunter St., East. Brick, steam heated, modern conveniences, seven bedrooms, fixed basins and taps in bed rooms, billiard room in basement. Ten minutes walk from post office. Apply to Mr. E. A. Peck, Peterborough.

FOR SALE

LOT ON CLEAR LAKE, KAWARTHA PARK

Suitable for summer home; 200 feet frontage; near fine sandy beach for bathing; good spring; well wooded; best locality; good steamer service. Further particulars apply to Box 24 Review office. 6d.

FOR SALE

Iron Pipes for water and steam, Posts, Belting Pulleys, Shafting, Chains, Iron and Wood Pulleys, Steal Beams, Rails, Wire Fencing new and slightly used. Very cheap. Send for Catalogue, and state what you need.

The Imperial Waste & Metal Co.

7 Queen Street - MONTREAL

W. & A. KINGDON

Painters, Paper Hangers, Gilders Glass Embossers and General House and Church Decorators

All work guaranteed and executed with despatch. Our charges are moderate and we only use the best materials.

Estimates cheerfully furnished.

Address 762 Water St. Phone 1140

GRAND TRUNK RAILWAY SYSTEM

EASTER RATES

Single Fare FOR Round Trip

(with minimum charge of twenty-five cents)

between all stations in Canada, also to Niagara Falls and Buffalo, N. Y. Detroit and Port Huron, Mich.

Good Going April 13, 14, 15, 16, 17

Return Limit April 19th, 1911

LOW RATES TO THE WEST

Ask nearest Grand Trunk Agent about "Homeseekers," "Colonist" and "Settlers" excursions or address

A. E. DUFF, D. P. A., Toronto, Ont.

CANADIAN PACIFIC RAILWAY

SINGLE FARE FOR EASTER

GOOD GOING April 13, 14, 15, 16, 17

RETURN LIMIT, WED. APRIL 19

Minimum Rate of 25c.

NEXT HOMSEEKERS EXCURSION

TUESDAY, APRIL 18

Through Train Toronto to Winnipeg, 2 p.m. Colonist and Tourist Cars.

ASK FOR HOMESEEKERS BOOKLET

CANADIAN NORTHERN

REDUCED FARES

TO THE BEST NEW LINE IN THE LAST BEST WEST

By the Canadian Northern route, the most interesting way to the Western Provinces.

HOMESEEKERS and SETTLERS RATES

See that your ticket reads via Canadian Northern.

For all information apply to Grand Trunk Ticket Agents, or write District Passenger Agent, Canadian Northern, Toronto.

Canadian Pacific Ry. EMPRESSES And other Steamships

FROM MONTREAL AND QUEBEC

Empress of Ireland	May 5th
Montrose (to London direct)	May 6th
Lake Champlain	May 11th
Empress of Britain	May 19th
Lake Manitoba	May 25th
Empress of Ireland	June 2nd
Lake Champlain	June 8th

Special sleeping car to the ship's side leaving Toronto at 10:30 the evening before for "Empress" sailings.

I. E. SUCKLING, General Agent for Ontario, 16 King street E. Toronto.

Apply to any Ry. or S.S. agent, or to W. McILROY, agent, Peterborough.

TORONTO SAVINGS and LOAN COMPANY

Paid up Capital - - $1,000,000.00
Reserve Fund - - - - 720,000.00

Savings Department

3½% interest paid quarterly on deposits of One Dollar and upwards. Interest accrues from date of deposit to date of withdrawal.

Depositors are offered every facility afforded by modern methods of banking

Security Afforded Depositors

Total Assets of the Company, December 31st, 1910 - - $3,355,504.40
Total Liabilities to the Public 1,566,026.69
Surplus - - - - $1,789,477.71

Money to Loan

on City or Farm Property at lowest current rates of interest

HEAD OFFICES:
436 George St., - Peterborough

W. G. MORROW
Managing Directors

AUCTIONEER

James E. Cope

Auctioneer and Valuator

FARM and REAL ESTATE SALES Executed with Promptness and Care.

OFFICE and RESIDENCE, 213 Stewart St.

At Munro House, Saturdays.

Medical

DR. E. V. FREDERICK

M.R.C.S. (Eng.) L.R.C.P. (London)—Surgery and Diseases of Women. 402 George Street. Hours 1.30-3.30—7-8.

DR. FRANK C. NEAL

M.R.C.S., Eng., L.R.C.P., London. "Internal Medicine."
Special Attention to Diseases of Chest.
Hours: 2-4 p.m., 7-8 p.m. Phones: Bell 851, mach. 225
314 Rubidge Street.

DR. BUCHANAN

F.R.C.S., Edinb: M.R.C.S., Eng., L.R.C.P., Lon Specialist Eye, Ear, Nose and Throat. Phone 519; 169 Charlotte St. Hours—9-11 a.m., 2-4 p.m. 7-8 p.m.

DR. E. A. HAMMOND

Late assistant Westminster Hospital, Brompton Hospital, National Heart Hospital, St. John's Skin Hospital, London, Eng. Also of Rotunda Maternity Hospital, Dublin.
Special—Diseases of Heart, Skin and Stomach
Office—543 Water Street
Bell Phones, Office 463—House 1301

Osteopathy

DR. ASA G. WALMSLEY

Osteopathic Physician
Office over Canadian Bank of Commerce, Hunter Street entrance.
Office Hours—9 to 12 a.m., 2 to 5 p.m. Evenings by appointment. Consultation free. Bell Phone 649

Legal

RUDDY & BURNHAM

Barristers, Solicitors, Notaries, etc
Office — No. 379 Water Street, Peterborough
Money to Loan.
Robt. Ruddy, K.C. J. H. Burnham, M.A.

O'CONNELL & GORDON

BARRISTERS, SOLICITORS AND NOTARIES
Hunter Street, two doors west of Post Office.
Daniel O'Connell George N. Gordon

A. E. DIXON

Barrister, Solicitor, etc.
Office corner Hunter and George Sts., Peterboro Entrance next to W. Madill's Drug Store.

R. E. WOOD

BARRISTER, SOLICITOR, Etc. Office removed from Bank of Commerce Building to 435 George street, recently occupied by E. B. Edwards. Money to Loan.

W. H. MOORE, K.C.

BARRISTER, SOLICITOR, in the Supreme Court etc. Office—Hunter Street, first stairs west of Post Office. Money to Loan.

HALL, HAYES & HALL

BARRISTERS, SOLICITORS and NOTARIES PUBLIC, Hunter Street, Peterborough, next the English Church. Money to Loan at the lowest rates of interest.
E. H. D. Hall, City Solicitor.
Louis M. Hayes K.C. Basil D. Hall

HALL, MEDD & DAVIDSON

(Successors to Stratton & Hall)
BARRISTERS, SOLICITORS, Etc., Peterborough Ont. Office—Corner of Hunter and Water Sts over Bank of Commerce.
R. R. Hall, M.P. S. T. Medd W. S. Davidson

DENNISTOUN, PECK & KERR

BARRISTERS, SOLICITORS, NOTARIES
415 Water Street, Peterborough
Moneys to loan at lowest current rates of interest Easy terms of repayment.
E. A. Peck F. D. Kerr R. M. Dennistoun

Money

BENNET & GOODWILL

BARRISTERS, SOLICITORS, Etc., 375 Water Peterborough. Telephone No. 191.
Money at Current Rates Upon Easy Terms.
J. W. Bennet E. L. Goodwill

MONEY TO LOAN

MORTGAGE LOANS ON CITY AND FARM PROPERTY at lowest current rates
DENNISTOUN, PECK & KERR
415 Water St., Peterborough.

Money to Loan

at lowest current rates
—ON—
FARM, TOWN OR VILLAGE PROPERTY ON EASIEST TERMS OF REPAYMENT
HALL, MEDD & DAVIDSON
Successors to Stratton & Hall
BARRISTERS. Office—corner of Hunter and Water Streets over Bank of Commerce

COAL THAT IS COAL

Is the LEHIGH VALLEY COAL at **$7.50 PER TON**

Hardwood

First-Class. - - Best in City
Four Foot $6.00 Per Cord
Cut and split as desired
—AT—
J. E. A. FITZGERALD
Phone 111

St. Lawrence "Crystal Diamonds"

may cost a few cents more on the hundred pounds than other lump sugar. Good things always cost more than inferior quality.

However, ST. LAWRENCE "CRYSTAL DIAMONDS" are really the most economical Sugar, because they go further on account of their matchless sweetness due to perfect purity.

To appreciate the superiority of St. Lawrence Sugar, compare it with any other sugar.

St. Lawrence Sugar

The St. Lawrence Sugar Refining Co. Limited

MONTREAL. 31

VIRGINIA OF THE AIR LANES

A Romance Of Flying

By HERBERT QUICK

Copyright, 1909, by the Bobbs-Merrill Company

Then they swept over and down the coast. They turned back and swirled out over the sea.

"Oh, look, look!" suddenly said Virginia. "There's some one in the water!"

Below floated the half collapsed and sinking go-devil of a submarine. Beside it lay a great blotch of darkness so symmetrical that Theodore was impressed with the sudden idea that it was a submarine rather than a patch of dark sand. A man on the derelict was struggling, shouting and waving a white cloth as if in distress. Theodore's eyes flashed. He reversed the thrust of the wing propellers, and in an instant they were fighting the air with all the power of the mighty engines. The passengers felt their bodies sway forward with the momentum as the Virginia slowed up, halted and moved astern, and as accurately as if he had had years of practice Carson brought her to over the struggling man and lowered her slowly, slowly, toward the swells which rose to meet her until the line thrown over by Carson dabbled in the water by the castaway's side.

"Can you climb up?" cried Theodore. "I don't dare come much lower."

"For God's sake," called the man, "bring her down a foot or so! I'm too weak to climb."

"Cheer up!" called Theodore. "It's risky, but I'll try."

If he was to be saved there was no time to be lost. So thought Carson as he depressed the Virginia more and more. Wizner set his teeth in a fierce determination to put both man and ship out of the field at once. He was the sole custodian of the secret of her construction save for Carson. If he could drown her and master the secret of the glass globe he could rebuild her, make his terms with Shayne, be the greatest in his line. And he seized the nacelle with fierce energy, threaded a steel chain through an opening in the structure and dropped back into the water, holding the chain in his hand. It ran around the aluminium beam with a sharp, rasping, startling rattle.

"He's fallen in!" cried Virginia.

Theodore looked over the side. A small double chain ran down from the airship, its ends moving about in a most mystifying manner in the sea. And as he looked in astonishment the

HE AIMED AT CARSON, FIRED AND THE BULLET SANG AWAY INTO THE SKY.

dark blotch of sand rose to the surface and defined itself as the rounded top of the Stickleback, on the black hull of which sat Wizner blowing brine from his mouth, his head shining with water. The manhole opened, Wizner snapped the chain into a ring, slipped into the submarine and reappeared with something small and flat in his hand.

"I'll fix you, you d——d whelp!" he yelled. "Take that!"

He aimed at Carson, fired, and the bullet sang away into the sky. Theodore seized Virginia in his arms and drew her down into the bottom of the car, where they lay panting in each other's arms, panic stricken.

"I must put the ship out of range!" cried Carson, leaping to the lever.

She rose like a feather for just a moment, and then she swung about like a kite with its string fouled, anchored by some devilish contrivance. Carson stepped to the side again and looked over. The Virginia hung some thirty yards above the water, and straining backward and downward ran the steel chain looped through her works and fastened by both ends to the submarine. The harsh, raucous laugh of Wizner rose with horrid significance from the Stickleback's manhole, which was again above water and open.

"Don't be in a hurry!" he shouted. "Stick around with us awhile. We're going out where it's deep. Come in; the water's fine! Got your bathing suits? When she draws short telephone down. Don't yell, for there won't no one hear you. There won't no one hear either of you again in this world except just you two. By-by! See you in Davy Jones'—d—n you!"

And with this, as if pulled down from below, the man vanished into the dark interior, the manhole closed, and the chain, like a line taken by some titanic fish, started out to sea. The airship had been captured by the submarine! The mechanical devilfish was not running very deep; her round deck rose awash sometimes, but with the manholes closed, and with no sign save the erection of her periscope that she was more than an inert mass of steel she swam on.

Still seated where Theodore had placed her, Virginia looked at him in questioning terror. He was white and horrified. At this moment he was depressing her in her flight so as to get all possible slack in the chain, so that by a sudden upward rush he might break the tether. Once, twice, thrice he did this, but the chain held.

"What is it, Theodore? What is it?" said she.

"I don't know," said he, "but I think it's the end!"

Carson was not looking at her. He was looking upward, like a man seeking for some sort of inspiration. She stood looking out over the great desolate sea and back to the receding shore, on which she saw a group of forms—the forms of their friends. Nothing could seem more helpless. They were chained to their fate—a dark fiend of a machine that was taking them out to sea, to deeps profound enough to drown them—it might be an hour; it might be the next moment.

Carson stood over her with a pistol in his hand.

"Virginia, can you shoot?" he asked.

She took the pistol and nodded affirmatively.

To be Continued.

Father Morriscy's Remedies

Now on Sale in Ontario

When Father Morriscy, the famous priest-physician of Bartibogue, N. B., died a year ago last spring, he left his prescriptions to the Sisters of the Hotel Dieu, at Chatham, to be used for the benefit of humanity and of the church.

Not being in position to make up and distribute the prescriptions themselves, the Sisters arranged with a number of gentlemen, who had been Father Morriscy's friends, to do it for them. These gentlemen working under the name of the "Father Morriscy Medicine Co., Limited," had by the first of the year placed the remedies in nearly every store in the Maritime Provinces.

So gladly were they received, and so satisfactory has been their record of cures, that the Sisters and the Company have decided to place them on sale throughout Canada.

Father Morriscy's "No. 7", for Rheumatism and the Kidneys—"No. 10", Cough Cure and Lung Tonic—"No. 11", Stomach Remedy—"No. 26", for Catarrh, and "Father Morriscy's Liniment"—can now be obtained from most dealers in this Province. If yours does not keep them write the Father Morriscy Medicine Co., Limited.

Montreal, Que.

Sold and guaranteed in Peterborough by McDermid & Jury.

TELEGRAPHIC BRIEFS.

Lady Halle, a famous violinist, is dead.

The Soo may not be open for a week, but other harbors are clearing of ice.

The United States Democrats are preparing for a thorough housecleaning.

Sir Edward Tennant, brother-in-law of Premier Asquith, is visiting Toronto on a tour of Canada.

Earl and Countess Grey and party have left for Winnipeg to attend musical and dramatic competition.

The Government is permitting an American training ship to pass through the canals to Lake Michigan.

C. A. Clarke, Vancouver, was killed on Saturday evening, through the premature explosion of dynamite during land clearing operations.

The Government may send Mr. P. W. Sothman and Mr. W. Bert Roadhouse to study the use of electricity in farming in the old country.

Jerome Hefferman, 16 years of age, Upper White Head, N.S., was drowned on Saturday by the upsetting of the boat by a sea breaking over it.

With the coming of May Day it is thought by the leaders of the Socialistic labor party that building operations in Montreal may be completely paralyzed.

Jack Depries, an aviator, who was giving exhibitions at Minera Park, Vancouver, on Saturday, fell when trying to make a landing and suffered concussion of the brain, but will recover.

The "Detroiter," the Michigan Central Railroad's new fast flier, passed through St. Thomas last night on its first run from Detroit to Buffalo, making the 111 miles from the City of the Straits in 102 minutes.

An effort to abolish the carrying of offensive weapons by Italians was put into effect in Montreal Saturday, when Chief of Police Campeau, and Chief of Detectives McCaskill made a raid on Italians in the vicinity of St. James street.

A murder, a suicide, and a fire, which raged five days, were recorded in the log of the British freight steamer Headley, which reached New York Saturday from Montevideo. The murder occurred 12 days ago, when a Chinese sailor slew the bos'n, a fellow-countryman, with a hatchet. The sailor then jumped overboard to his death, still grasping the weapon.

No Fighting Near Line.

Washington, March 15.—President Taft is determined that battles between Mexican federalists and insurrectos shall not be fought on American soil. He is equally determined that the lives of American non-combatants shall not be endangered by the forces of President Diaz and those of Gen. Madero. Future combats between the rebels and the forces of the Mexican Government must not be fought out so close to the American line as to put in jeopardy the lives and property of Americans.

Through the State Department, the President last night notified the Mexican Government that it must see to it in the future that no such unfortunate incident as that of Thursday at Agua Prieta, near Douglas, Ariz., when two Americans were killed and eleven wounded, be allowed to occur. Through the War Department and through the Department of Justice the President sent the same soft warning to the leaders of the insurrectos at Augu Prieta.

Hereafter this Government expects both the insurrectos and the Mexican federal troops to erect trenches or make their lines of battle far enough away from American soil to make it certain that Americans engaged in the occupations of peace will not be interrupted by bullets.

Four Killed by Blast.

Vancouver, April 17.—Four men were killed in a blasting accident at Pitt Lake, 40 miles from Vancouver, on Thursday evening. The men evidently went back to examine a blast which had not gone off. Apparently they were standing right over it when the explosion occurred, and all were horribly mutilated.

Six Attempted Suicide.

Philadelphia, April 15.—Six persons, five men and one woman, attempted to commit suicide here yesterday. Two of the men were successful. Emil Stebe, aged 48 years, a dealer in artificial flowers, killed himself with a revolver. He had been in ill-health.

Gustava Ofberman ended his life with gas because his wife had deserted him.

James Straub and Charles Carr, each tried gas, but failed.

Miss Blanche Waldie, aged 50, a wealthy woman, tried to commit suicide with gas. She had been in poor health.

Thomas F. Bailey, of Camden, attempted to hang himself in his cell when arrested for intoxication.

Major-Gen. Wilson Buried.

Montreal, April 15.—The funeral of the late Major-Gen. Wilson took place at noon yesterday. There was no funeral service, it having been the expressed wish of the deceased that he should be buried at Quebec, at which city he was in command for so many years. The body was escorted from his late residence on Crescent street to the Place Viger Station by 150 men of the Second Montreal Heavy Brigade Canadian Garrison Artillery, under command of Major Lacey R. Johnson, the body being carried on a gun carriage. A large number of officers of the Montreal garrison were also in attendance. The funeral service will be held in All Saints Church, Quebec, to-day.

ONE MAN DROWNED.

Three Others Narrowly Escape Death at Iroquois.

Iroquois, Ont., April 15.—One man was drowned in the locks, and three others had narrow escapes with their lives, through the failure of pins driven into the ground, on which was supported the scaffold on which they were at work painting the masonry in the locks of the canal yesterday morning. The drowned man is Elgin Serviss, aged 40, a laborer, who was assisting the other men in the work.

The four men had been at work all morning on the scaffold in seeming security, and were progressing with the work of making ready the canal for the opening of navigation. Without the least warning the pins, to which were tied the ropes holding the scaffold down the sides of the stone abutments, pulled up at one end, precipitating Serviss into the water, which was rushing along the bottom of the lock. The other two men, Edward McRobie and M. Redmond, managed to catch the ropes at the other end of the scaffold and pulled themselves up. Sam Armstrong, the third man, was just mounting to the top of the wall when the accident occurred, and so escaped easily.

Serviss' body was recovered later in the day, after several hours grappling. The current was very swift in the lock, as the valves are large, and were open at the time. It is thought that Serviss was stunned by the fall to the bottom of the lock, and so was unable to prevent himself being drawn down by the current. Serviss was a married man, with a small family. He had been a resident of Iroquois for many years, and was highly respected.

Denman Thompson Dead.

West Swanzey, N.H., April 15.—One of the oldest and best known actors in America, Denman Thompson, the man who made "The Old Homestead" famous, died at his country estate in West Swanzey early yesterday. Mr. Thompson had been ill of heart trouble and uramenia since last month.

Henry Denman Thompson was born in a log cabin in the hamlet of Beechwood, three miles from Girard, Pa., on Oct. 15, 1833. Two years previous his father, Captain Rufus Thompson, had left West Swanzey, which in later years this boy of the wilderness was to make a household word as the setting for the "Old Homestead."

To the older generation of theatregoers the name of Denman Thompson will ever be associated with Josh Whitcomb and Uncle Josh in "The Old Homestead."

After having played the former for ten years, Thompson began his long career as delightful Uncle Josh in "The Old Homestead," a new embodiment of the same character. For 23 years Thompson was to that play what Jefferson was to Rip Van Winkle.

A Unique Procession.

London, April 15.—A procession of the members of the Church of England, consisting of 300 clergymen, 2,500 laymen and 700 choirmen, yesterday paraded from Trafalgar Square to St. Paul's Cathedral in the presence of immense crowds. It was the first ceremony of the sort ever held in London. The Bishop of London and several other bishops headed the procession. "There is a green hill far away" and "Jesus Lover of My Soul" were sung at a service held in St. Paul's Cathedral, following which exercises appropriate to the coronation year were conducted.

Thaw's Counsel Arrested

New York, April 15.—Daniel O'Reilly, former counsel for Harry K. Thaw, who was indicted Thursday on the charge of receiving property known to be stolen, surrendered himself at the district attorney's office yesterday. The charge against O'Reilly followed the return of $65,000 in securities stolen from Aaron Bancroft, an aged stock broker, who was robbed of $85,900 worth of securities early last month while he was taking them to a safe deposit vault.

Found by Finger Prints.

New York, April 15.—Finger prints of 250 workers in a novelty factory were sifted by detectives yesterday for duplicate marks found upon the door and cash drawer of the safe, which was looted Wednesday night of $683. Among the lot the detectives found one they say is identical with the tell-tale imprints, and they arrested Joseph Roberts, a negro porter, who was locked up, charged with being implicated in the robbery. It took nearly two days to take the imprints and compare them.

CARTER'S LITTLE LIVER PILLS.

CURE

Sick Headache and relieve all the troubles incident to a bilious state of the system, such as Dizziness, Nausea, Drowsiness, Distress after eating, Pain in the Side, &c. While their most remarkable success has been shown in curing

SICK

Headache, yet Carter's Little Liver Pills are equally valuable in Constipation, curing and preventing this annoying complaint, while they also correct all disorders of the stomach, stimulate the liver and regulate the bowels. Even if they only cured

HEAD

Ache they would be almost priceless to those who suffer from this distressing complaint; but fortunately their goodness does not end here, and those who once try them will find these little pills valuable in so many ways that they will not be willing to do without them. But after all sick head

ACHE

Is the bane of so many lives that here is where we make our great boast. Our pills cure it while others do not.

Carter's Little Liver Pills are very small and very easy to take. One or two pills make a dose. They are strictly vegetable and do not gripe or purge, but by their gentle action please all who use them.

CARTER MEDICINE CO., NEW YORK.

Small Pill. Small Dose. Small Price.

A New Laxative

—the best known to modern medicine—is the active principle which makes

NA-DRU-CO LAXATIVES

so much better than ordinary physics. While thoroughly effective, they never gripe, purge or cause nausea, and never lose their effectiveness. One of the best of the NA-DRU-CO line.

25c. a box. If your druggist has not yet stocked them, send 25c. and we will mail them. 23

National Drug and Chemical Company of Canada, Limited, - - - Montreal.

ADMITS EARLY EVIDENCE.

Judge In Matthews' Case Allows Testimony Given at Inquest.

Cobourg, April 15.—Although Good Friday, the usual proceedings of the court yesterday were carried on. In the morning the prosecution in the Matthews' murder trial carried their point in securing the admission of the evidence of the late Mrs. George Teasdale and John Smith of Wicklow, taken at the inquest in December last. Smith is now in England. He was one of the men in the hall of the Hotel Bristol, when the screaming was heard in an upstairs room. Smith went to the top of the stairs to listen. He deposed at the inquest that he not only heard screaming, but that he heard another noise saying what sounded to him like "Shut up, shut up." He thought it was a man's voice. Smith in his evidence stated there was talking going on, one talking, the other screaming as if in trouble or pain. He did not know whether the squealing came from the man or woman.

Mrs. Teasdale's evidence, given at the inquest, was also read. She would not swear to any one being in room 14, but Mr. Teasdale and Coroner Latta. In cross-examination she admitted that there might have been, but said she did not see anyone.

From this evidence an effort was made at the inquest to find if there was jealousy or trouble between Mr. and Mrs. Teasdale through any intimacy between the former and Miss Brimacombe. Mrs. Teasdale's evidence emphatically cleared this. She gave Miss Brimacambe a good character, describing her as a virtuous girl.

Dr. Hutchison of Grafton, who with Dr. Hewson of Colborne, performed the post mortem, especially stated that in his opinion the dead girl was ravished.

Yesterday afternoon's session was taken up by the testimony of medical men, the crown finished their case at four o'clock, after which Dr. Powell of Toronto was called for the defence.

Dr. Hewson of Colborne, who assisted in the post-mortem, gave it as his opinion that the girl was rendered unconscious from some external violence, and while in that state undigested food was forced into the throat and bronchial tubes and lungs. Death would result a minute or two after the bronchial tubes and lungs were filed, as shown by the post-mortem. Recovery would have been impossible without medical help.

To Find the Truth!

London, April 15.—(C.A.P. Cable.)—A letter appears in The Standard from the incorporated association of head mistresses of public and secondary schools, six members of which have been appointed a colonial intelligence league, stating that they propose to establish next month responsible, paid agents to report constantly to the London office all matters connected with women of the educated class of society. They will not undertake responsibility for any candidate who cannot satisfy the committee of definite training for the post, for which she is to be recommended.

Cook's Cotton Root Compound.

The great Uterine Tonic, and only safe effectual Monthly Regulator on which women can depend. Sold in three degrees of strength—No. 1, $1; No. 2, 10 degrees stronger, $3; No. 3, for special cases, $5 per box. Sold by all druggists, or sent prepaid on receipt of price. Free pamphlet. Address: The Cook Medicine Co., Toronto, Ont. (formerly Windsor)

NOTICE

This is the time to look over your spring wardrobe. Bring them to us and you will be surprised the improvement we can make in them. We clean, press and repair all outer garments worn by lady gent.

— TWO STORES —

Geo. R. Record

78 Simcoe-st. - - - - - Phone 669
Charlotte-st. - - - - - Phone 575
Machine 357.

Children's Aid Society

FOR THE CARE OF NEGLECTED AND ILL-TREATED CHILDREN.

Incorporated by Act of Legislature. Information required. Information kept strictly private.

CHILDREN FOR ADOPTION

GEO. COCHRANE, Agent and Asst Sec.

Phone 329 765 George St

LUMBER

And builders' materials of all kinds—Shingles, Scantlings, Joist and Bill Stuff—Mouldings, Casings and Base and all kinds of finish. Boxes and Box Shooks.

ALF. McDONALD ESTATE
Point St. Charles Mills

FANCY GOODS

AT BARGAIN PRICES

I carry all the latest novelties in China, Dolls, Toys, Baskets and things to wear, at most reasonable prices. See our stock—it will pay you to do so.

MRS. M. J. BYRNE
424 GEORGE ST PHONE 228

NEW TELEPHONE DIRECTORY

The Bell Telephone Co'y OF CANADA

is about to issue

A NEW TELEPHONE DIRECTORY

for the DISTRICT OF CENTRAL ONTARIO including

Peterborough

Orders for new connections, changes of firm names, changes of street addresses or for duplicate entries should be handed in at once to

G. O. CAMERON,
Local Manager

CONSULTING the TIME-TABLE

AFTER THE TRAIN IS MISSED DOESN'T ADD VERY MUCH TO THE BEAUTY OF THE STATION

No, nor will wasting time moaning over yesterday's failures make successes out of to-day's opportunities.

Neither doth it profit a man to learn, after a fire, that the company some one recommended was "N.G." You can't change it then. To-day, you can select the best.

You aim for the BEST when you select a bank or take a partner in business. WHY NOT DO THIS IN FIRE INSURANCE? The value of a fire insurance policy depends largely upon the character and methods of the company which issues it. Our aim in this advertising is to get property owners to use the same foresight about fire insurance that they do about other business matters. We will accomplish much if we succeed. Demand a policy in any of the following Companies, and you have the best.

Hartford
Liverpool, London & Globe
Commercial Union
Queen
Northern
Norwich Union

W. H. HILL'S
GENERAL INSURANCE AGENCY
Established 1883 159 Hunter Street

DO IT NOW

The habit of putting off doing the things we ought to do is responsible for much of the trouble people spend so many regrets over. It almost seems that getting their eyes looked after in time is the duty most often put off by most people. Any inconvenience, even pain and discomfort are endured rather than "come to glasses." Could people only realize the feeling of positive relief and the added power of work that glasses would give them this urgent duty would be attended to at once. Could they only witness, as does the eye-sight specialist the numerous cases where it has been left too long undone and no help can be given any more with glasses, articles like this would be unnecessary. As it is we must keep on giving the old advice. We make no charge for consultation.

A. A. FOWLER, Phm. B.
EYESIGHT SPECIALIST.
Ref. D.O. Toronto. Opr. D. Chicago.
With NUGENT DRUG CO.
286 George-st.

REASONS

With an experience in photography extending over 50 years.

With an equipment excelled by no studio in Canada.

With 3 expert photographers charge and 5 assistants.

These are a few of the reasons why we think we can please you. There are others which we would be pleased to explain in person Call or telephone appointments

THE ROY STUDIO
140½ Hunter Street.

Housecleaning Made Easy

Before you decide how you will clean your carpets call us up or drop in and see the work our machines will do.

We can thoroughly clean the carpets of an ordinary sized house in three hours, without any inconvenience to you and at a very small cost.

THE VACUUM CARPET CLEANER CO.
395 Water St. Telephone 72.
Near Corner Hunter Street

FRUIT

SOMETHING NEW IN FRUIT

Delicious Florida Tomatoes and Pineapples at Moderate Prices

Also our regular cut in Oranges, Lemons, Grape Fruit and Bananas

A daily supply of Lettuce, Onions and Celery

Canned Goods: the very best brands of Tomatoes, Peas, Corn, Salmon, Sardines

MINICOLA BROS.
WHOLESALE AND RETAIL
160 Hunter St. - Both Phones 337

THE T.O.O. CLUB REALIZED $75

Presented That Amount to the Children's Aid Society

The bazaar held by the Thinking of Others' Club, in the premises lately occupied by J. D. Tully, at the corner of George and Hunter streets, on Saturday was a grand success, and the sum of $75, was this morning given over to the Children's Aid Society. This effort on the part of the girls who are members of the T.O.O. Club is worthy of the highest commendation. The society greatly appreciates their work, and the girls are thankful to the citizens who assisted them.

This afternoon Mr. R. Gibbs placed a bus at the disposal of the girls and they drove to the Shelter and distributed edibles and other articles left over from the sale.

P.C.I. ANNUAL

The P. C. I. Annual Concert Assembly Hall, Friday Evening, April 28th. Varied and attractive programme, assisted by Mr. Owen A. Smiley, who will appear in new delineations Admission 25c. Reserved Seats 35c. 4d

POLICE COURT

Judgment Reserved in Case of Sheep Stealing

Thomas Drain appeared before Magistrate Dumble this morning charged with having on April 15th, stolen one sheep from Edward Fitzgerald He pleaded guilty and was remanded for sentence till the 22nd April.

Drain's home is at Crowe's Landing, Stoney Lake.

He was not aware that the law was at his heels until arrested.

WANTED—A DOG.

Another man was anxious to get his dog back. He had been informed that another party was harboring it. The Magistrate instructed him in the proceedings which he must take to secure it.

A BAD BOY.

A young lad who evinces a determined inclination to forsake the shelter of home life and be independent, was brought up in court by his guardians. His parents are dead. His Worship handed out some very wise advice, urging him to practice self-denial, and strive to be a better boy.

It remains to be seen whether he will act on the advice. He has twice left home and was discovered in distinctly unhelpful surroundings.

OPEN FOR BUSINESS

The Independent Real Estate Co., are open for business at 340 George St. We handle city Properties, Farms and Western Lands. Come to us if you wish to buy or sell. 6d

WHAT'S ON TO-NIGHT

Lecture at St. Paul's church by Rev. Dr. Langfeldt on Martin Luther.

—

Vestry meetings, Anglican churches.

—

Grand—"At Cripple Creek."

—

Lecture to St. James' Church Epworth League, by Mr. H. R. H. Kenner.

Pianos to Rent.

Pianos and organs rented from $1.00 per month up. Six months' rent allowed in case of purchase. The J. M. Greene Music Co., Limited, Charlotte street.

PURE UNDEFILED LOVE THE FOUNDATION FOR COURTSHIP

Rev. W. C. Riddiford Warns Young People of Present Day Snares.

Rev. W. C. Riddiford preached the second of a series of sermons on "Love, Courtship and Marriage" to a large audience last night. The subject under discussion was "Courtship." Taking his text from "Songs of Solomon, 2, 3-4: "I sat down under his shadow, with great delight, and his banner over me was love," Mr. Riddford preached a very thoughtful and impressive sermon. He said in part: Having really learned to love a pure, noble woman, the next thing in the natural order of things, is the conquest and victory. To this we shall now address ourselves. Courtship is playing the game of love, in which both sides win out in a fair, indeceptive contest for supremacy in the realm of unfailing love and devotion. Having sat for some time in the shadow of each other's love, and been confident that the banner under which this love war is waged is love, not lust. The contestants are on a fair way to consummate the climax of all true love—get married and life happy ever after. So in the very commencement of this subject to-night I lay down my two promises for a continued love-life of two hearts that truly love each other with what Paul calls unfeigned love. There are courtships to-day that are everything else but ideal. Take the Harry Thaw type of courtship, what a horrid, nauseating mess that was. How much love how much respect is there in such a courtship as that, if you can call that courtship? The only cause for such courtships is the uncontrolled passion of some moral degenerate whose animal propensities reign supreme. Then there are the white slave courtships and engagements; What an awful type they are; conceived in hell, nurtured in vice, damned for eternity, unless rescued by the Almighty saving grave of God. No hell is too hot for these wholesale murderers of the purity, modesty and womanhood of our innocent daughters and sisters. Then there is the forced courtships. Parents of the Saban type, who barter their daughters' virtue for gold, or what they call "society standing." But in the name of God, mother or father, do not barter your daughter's virtue and sacrifice her innocence in order to have a rich son-in-law. The only courtship that is of any worth to the human heart is the courtship whose every moment is lived beneath the pure, undefiled banner of mutual love. When you are convinced of that, then don't let any deteriorating motive turn you away from your prince, be he rich or poor. It is no disgrace to be poor. Love will find a way or make one for itself in life. Victor Hugo has said somewhere: "The supreme happiness of life is the conviction that we are loved, loved for ourselves, or rather, in spite of ourselves." Love's banner floating over us forgives our many shortcomings. "When it shall please God to bring you to man's estate, my dear young friend," says Sir Philip Sydney, "Use great providence and circumspection in choosing thy wife. For from thence will spring all thy future good or evil, and it is an action in life like unto a stratagem of war, which a man can err but once." How true that is.

Oliver Goldsmith informs us that he chose his wife as she did her wedding gown, for qualities that would wear well. This subject of courtship is such a serious and vital subject that I hesitate to commence a few thoughts upon it, as it is absolutely impossible to do it justice in one brief half hour. I feel inadequate to the task, but who is? It is easy to make jokes and laugh at love and the lover, but only a first-class fool will do that; only a brainless brute with a wish bone for a back-bone would dare to enter the sacred chambers of courtship where the destinies of two lives are being seriously weighed in love's balances, and where two human hearts are being welded together by Cupid for weal or for woe, with a laughing jest on his lips.

STRENUOUS AND SERIOUS.

Courting is strenuous and serious business, or it ought to be. The young man who insists on the exclusive company of a young lady for a year or two, and then in a heartless manner leaves her for another without a just reason, should be—well, perhaps, hung, or something worse. Who is the greatest murderer, the villain who plunges his dagger to the heart in another man's body, or the brute who plunges his dagger of false love into the pure, trusting affectionate heart of an innocent woman? Of the two I prefer the former. This great fact is certain, that love is the supreme joy of any human life, and that if a man fails as a lover, he fails in the great opportunity and privilege of his earthly career. Nothing can ever fully make up to him that failure.

"I would like, if I could, to talk in such a way," says Dr. Parks, "that the discussion of this courtship question might be of some practical value by way of suggestion or inspiration." That is my only reason, dear friends, in taking up these studies. I feel certain that God has a message for some one here to-night. Last week I received a number of kind "thank-yous" by post and lip for the message of last Sunday evening. I hope it did good. That is what I live for. To God be all the glory.

MARRIAGE THE END.

Personally I think many young men do not properly consider the fact that no man has a moral right to pursue any woman as a lover except with the intent of marriage. I could shoot a man whom I knew for certain was toying with my sister or daughter, and doing it under the disguise of a lover. Oh, young woman, know the man you let walk out with you. Don't throw your sweet pure womanhood away. Smell his breath once in a while when he is not expecting it. I don't mean for you to kiss him. No, no. But smell his breath. If it smells of the barroom and rum shun him as you would a rattle-snake. There is death in that cup, and a life of heartless, unaffectional despair began if you marry him. I warn you, in the name of Christ, don't marry a drunkard to reform him.

I am not now, speaking of that friendship which one may have for many women, a frank, open spirit of comradeship. I am speaking of love. While all true love should be founded on or connected with genuine friendship, it is in reality and intent something quite different. Many a man plays with his power to love until the possibility of a noble supreme affection is lost. The resources of his nature are frittered away in half-hearted flirtations until in his worn and wasted mental equipment there is not power enough left to rise to a higher and holier passion, the passion of pure, manly love. I cannot too strikingly urge the important truth that a man must have right and worthy thoughts of all women, and must hold himself as the sworn guardian and protector of all womanhood, in order to be the chivalric lover he ought to be towards any one woman. Young man, in Christ's name I implore you, keep your heart clean; keep your mind pure; keep your body healthy and wholesome; keep your record white, so that when love comes to you, as it may in God's own time, you may look in the eyes the pure woman who is the object of your affection, and tell her you live with an honest heart, without feeling that you must blush over soiled, hidden pages in your history. Why should any honest man or woman be ashamed to tell their past? I believe that a good many things are best said when never said at all. To insult one woman means to insult womanhood in general. And young woman, before you give yourself up, body, heart and all to be the wife of a man, be sure it is love's banner that waves over you, then shall it be a delight to sit in its shadow.

BE HONEST.

Honesty is the best policy in courtship as well as the right thing. Courtship is not a game of blind man's buff.

AFTERWARD

You need to be wide awake and be put on to your job in this important matter. It means untold volumes of either joy or sorrow to you. Don't court with a false face on. It will wear off after the honeymoon and sour all the honey. Play like a man. Be yourself. Court on the square. The ostensible object of courtship is the choice of a companion for life; and who wants a dressed up doll, whose god is a harem skirt or some other contrivance of the devil, or what woman wants a dude, whom Sam Jones defines, "As the little end of nothing whittled down to a point, and stuck on the end of a cigarette—for a man. Yes, get a man, but beware of some excuse for one. Better overalls than broadcloth, so long as your prince is an honest, clean, pure and, above all, a Christian man.

Better live with a Christ-man in a humble cottage than a child of the devil in a palace.

Next Sunday the subject will be "Marriage."

GROWTH OF ELECTRIC LIGHT IN PETERBOROUGH IS RAPID

New Generators Being Installed to Keep Pace with Growing Demand

It is interesting to note the growth of the electric light business in the city, and to see the extent to which the serving of light has grown, irrespective of the supplying of power.

What was at first a luxury, has become a necessity. The intervening years have brought changes, and while gas as an illuminant has been displaced, there is more gas used at present than was used for both fuel and light at the time electric light came in. The progress in the science of electrical production and distribution has been marvellous, and the end is not yet.

The city may infer, if it contemplates the introduction of a municipal plant into the field of lighting what the growth will be in the next ten or fifteen years, and that in installing a plant or acquiring a power it will be well to consider that ample provision be made for the future.

When the local Electric Light Company began business they put in a generator capable of supplying 600 lights. It was thought to be ample. Presently its capacity was absorbed, and they bought what was known about the power house as "the big machine" with a capacity of 1,200 lights. They looked calmly on the future, sure that with eighteen hundred light capacity all business could be handled.

Not long after the purchase of another generator was made, this time 1,800 lights in one machine. Next one of 2,400 lights, and the capacity of the old power house and wheels was outgrown, despite the fact that an auxiliary steam plant had been added.

The power house on the Dickson raceway was erected, and a whopping big generator installed, away above all capacities, and sure to supply all needs.

Then along comes the Peterborough Hydraulic Power Company, builds another power house, and puts in a generator of 30,000 lights.

In the meantime the Otonabee Power Company got into the field, with a generator of 16,500 lights, and the Auburn Power Company put in another capable of carrying 7,000.

These all massed together give some fair idea of the market for light in this city, and the preparation that has been made to supply it.

St. Paul's Church

Announcements for the week are as follows:

The Young People's Guild will meet this evening at 8 o'clock. Rev. Dr. Langfeldt will give an address on Luther. All the members are urged to be present at this meeting.

The regular midweek service will be held on Wednesday evening at 8 o'clock, and the Teachers' meeting at the close.

The anniversary services of St. Paul's Church, will be held on the first Sunday in May. Rev. Thos. Eakin, Ph.D., of Toronto, will be the preacher on that occasion. Dr. Eakin is assistant Professor of Oriental Languages in Toronto University, and associate preacher in St. Andrew's Church, King Street.

Vote for the Tire Company By-law on April 25, and give Peterborough another boost onward and upward.

Y.M.C.A. NOTES

To-morrow night the Collegiate and Intermediate basketball teams will play the second game of the series. The Collegians won the last game by a close margin, but the Intermediates are strengthened a little by the changes on the lineup.

On Good Friday afternoon a number of boys went with "Sandy" Hall to Mr. Sanderson's sugar bush, about seven miles from the city. The sap was running freely and the youngsters disposed of a large quantity.

Burglars got $400 in cash and valuables from Edwin Russell's home Windsor.

Easter Footwear

OUR Easter Shoe Show is ready! You will certainly take pleasure in seeing these handsome Shoes, and we will certainly take the greatest pleasure in showing them to you. Then, if you buy your Easter Shoes here, there will be another pleasure in store for you in the way of satisfaction afforded you, by your correctly dressed feet.

Come Here for Your Easter Shoes!

High and low cut Shoes in all the new spring models, for the Men and Women who know. Some of the styles we are just now showing for the first time. Were we to quote a string of our reasonable Shoe prices, they would convince you of nothing until you see the excellent Shoe values that go with the prices. So we say

Come, See Our Easter Shoes!

We've choice Footwear, also, for Boys, Girls, Misses and Children—with a splendid Shoe service to assist in making the right selection.

J. T. STENSON SONS
364 GEORGE STREET, PETERBOROUGH

Grand Opera House, To-night

MATINEE AND NIGHT

The Famous Melodramatic Novelty by Hal Reid

"At Cripple Creek"

A True Story of the Far West Filled with Heart Interest and Comedy
Great Scenic and Electrical Effects A Cast of Unusual Excellence

Prices Matinee 25-35-50c. Children 15c. Evening 25-35-50 and 75c | Seat sale open

GRAND OPERA HOUSE—THURSDAY, APRIL 20 | One Night only

THE DISTINGUISHED CANADIAN ACTRESS

MARGARET ANGLIN (Direction Liebler & Co.) In an Entirely New and Original Comedy Entitled **"GREEN STOCKINGS"** By A. E. W. Mason & Geo. Fleming Louis Nethersole, Manager

An Unqualified and Brilliant Success

Prices 50c to $2.00 Gallery 25c Seats on Sale Tuesday, April 18th

TORONTO 262-4 Queen W. | **ROUTLEY'S** | PETERBOROUGH 379 George-st.

New Wall Papers, New Dinner and Tea Sets, Window Shades, Brass Curtain Rods

Do not make the mistake of buying the above line of goods without getting our ideas and seeing what we have to show you.

Harmony is essential in every home. We have the Wall paper and Dinnerware which will match your furnishings.

We keep a variety of qualities and prices to suit the poor as well as the rich.

Encouraged by our last week's selling and value giving we will go one better for you and make this week's business still greater.

Crockery Section

18 Dinner and Tea sets, combined for $6.49, printed floral border on each piece, 97 pieces to each set, as follows:

12 Plates, 8 in.
12 " 7 in.
12 " 6 in.
12 " 5 in.
12 Cups and Saucers
12 Fruit Dishes
2 Vegetable Dishes
1 Gravy Boat
1 Cream Jug
1 Bowl
2 Platters
1 Sugar Bowl
1 Pickle
1 Fruit Bowl

$12.49

10 patterns embossed gilt Wall Papers, with 18 inch borders and ceilings to match, Ground color, in any desirable shade, suitable for any room or hall. Regular price 25c, price this week........ **13c**

290 rolls German oatmeal effect Wall Papers, 12 to 18 rolls of a color, regular up to $1.50 per roll, clearing at **35c**

380 rolls Ceiling Papers, assorted regular 10c to 20c, clearing per roll.......... **5c**

182 rolls leathers, suitable for bath rooms, dining rooms and hall dadoes, regular $1.25, for per roll...... **49c**

ADAMS' STORE FOR WOMEN

339 George Street | 466 Telephone

SPECIAL SALE OF NEW SPRING COATS

Commencing Tuesday and continuing all this week we will sell at great price reductions our large and well assorted stock of Women's, Misses' and Children's New Spring Coats.

$6 and $6.50 SPRING COATS FOR $5.00
These New Spring Coats are made of extra quality Corded Covet Cloth, semi-fitting, splendid styles, extra value at $6.00 and $6.50. Special Coat Sale Price.............. **$5.00**

$8.50 and $9.00 COATS FOR $7.50
18 only Spring Coats made of plain and fancy stripe Coverts, with Silk Braid and Morie Silk trimmings. Regular values $8.50 and $9.00. Special Coat Sale Price for........ **$7.50**

$10.00 SPRING COATS FOR $8.50
20 only New Spring Coats, made of Fancy Covert Cloths, semi-fitting, smart styles. Regular values $10. Special Coat Sale Price **$8.50**

MAIDS' LONG COATS FOR $9.00 & $10.00
Made in Fancy Coverts, black and white checks, full length, semi-fitting with braid morie silk and trimmings. Special Sale Price for.... **$10**

CHILDREN'S NEW SPRING COATS
We are showing a large and beautiful range of Children's Spring Coats from 2 to 16 years, smart stylish Coats. Special Coat Sale Prices:—
$2.50, $3.00, $3.50, $5.00.

If you would have the best Spring Coats Styles for the least money, buy at ADAMS' during our COAT SALE.

Coupons for the free Library Voting Contest given with each purchase—Ask for them.

DO IT NOW

The habit of putting off doing the things we ought to do is responsible for much of the trouble people spend so many regrets over. It almost seems that getting their eyes looked after in time is the duty most often put off by most people. Any inconvenience, even pain and discomfort are endured rather than "come to glasses." Could people only realize the feeling of positive relief and the added power of work that glasses would give them this urgent duty would be attended to at once. Could they only witness, as does the eye-sight specialist the numerous cases where it has been left too long undone and no help can be given any more with glasses, articles like this would be unnecessary. As it is we must keep on giving the old advice. We make no charge for consultation.

A. A. FOWLER, Phm.B.
EYESIGHT SPECIALIST.
Ref. D.O. Toronto. Oph. D. Chicago.
With NUGENT DRUG CO.
286 George-st.

REASONS

- With an experience in photography extending over 50 years.
- With an equipment excelled by no studio in Canada.
- With 3 expert photographers charge and 5 assistants.

These are a few of the reasons why we think we can please you. There are others which we would be pleased to explain in person. Call or telephone appointments

THE ROY STUDIO
140½ Hunter Street.

Housecleaning Made Easy

Before you decide how you will clean your carpets call us up or drop in and see the work our machines will do.

We can thoroughly clean the carpets of an ordinary sized house in three hours, without any inconvenience to you and at a very small cost.

THE VACUUM CARPET CLEANER CO.
395 Water St. Telephone 72.
Near Corner Hunter Street

FRUIT

SOMETHING NEW IN FRUIT

Delicious Florida Tomatoes and Pineapples at Moderate Prices

Also our regular cut in Oranges, Lemons, Grape Fruit and Bananas

A daily supply of Lettuce, Onions and Celery

Canned Goods: the very best brands of Tomatoes, Peas, Corn, Salmon, Sardines

MINICOLA BROS.
WHOLESALE AND RETAIL
160 Hunter St. - Both Phones 337

THE T.O.O. CLUB REALIZED $75

Presented That Amount to the Children's Aid Society

The bazaar held by the Thinking of Others' Club, in the premises lately occupied by J. D. Tully, at the corner of George and Hunter streets, on Saturday was a grand success, and the sum of $75, was this morning given over to the Children's Aid Society. This effort on the part of the girls who are members of the T.O.O. Club is worthy of the highest commendation. The society greatly appreciates their work, and the girls are thankful to the citizens who assisted them.

This afternoon Mr. R. Gibbs placed a bus at the disposal of the girls and they drove to the Shelter and distributed edibles and other articles left over from the sale.

P.C.I. ANNUAL

The P. C. I. Annual Concert Assembly Hall, Friday Evening, April 28th. Varied and attractive programme, assisted by Mr. Owen A. Smiley, who will appear in new delineations Admission 25c. Reserved Seats 35c. 4d

POLICE COURT

Judgment Reserved in Case of Sheep Stealing

Thomas Drain appeared before Magistrate Dumble this morning charged with having on April 15th, stolen one sheep from Edward Fitzgerald. He pleaded guilty and was remanded for sentence till the 22nd April.

Drain's home is at Crowe's Landing, Stoney Lake.

He was not aware that the law was at his heels until arrested.

WANTED—A DOG.

Another man was anxious to get his dog back. He had been informed that another party was harboring it. The Magistrate instructed him in the proceedings which he must take to secure it.

A BAD BOY.

A young lad who evinces a determined inclination to forsake the shelter of home life and be independent, was brought up in court by his guardians. His parents are dead. His Worship handed out some very wise advice, urging him to practice self-denial, and strive to be a better boy.

It remains to be seen whether he will act on the advice. He has twice left home and was discovered in distinctly unhelpful surroundings.

OPEN FOR BUSINESS

The Independent Real Estate Co., are open for business at 340 George St. We handle city Properties, Farms and Western Lands. Come to us if you wish to buy or sell. 6d

WHAT'S ON TO-NIGHT

Lecture at St. Paul's church by Rev. Dr. Langfeldt on Martin Luther.

Vestry meetings, Anglican churches.

Grand—"At Cripple Creek."

Lecture to St. James' Church Epworth League, by Mr. H. R. H. Kenner.

Pianos to Rent.

Pianos and organs rented from $1.00 per month up. Six months' rent allowed in case of purchase. The J. M. Greene Music Co., Limited, Charlotte street.

PURE UNDEFILED LOVE THE FOUNDATION FOR COURTSHIP

Rev. W. C. Riddiford Warns Young People of Present Day Snares.

Rev. W. C. Riddiford preached the second of a series of sermons on "Love, Courtship and Marriage" to a large audience last night. The subject under discussion was "Courtship." Taking his text from "Songs of Solomon, 2, 3-4; "I sat down under his shadow, with great delight, and his banner over me was love," Mr. Riddiford preached a very thoughtful and impressive sermon. He said in part: Having really learned to love a pure, noble woman, the next thing in the natural order of things, is the conquest and victory. To this we shall now address ourselves. Courtship is playing the game of love, in which both sides win out in a fair, indeceptive contest for supremacy in the realm of unfailing love and devotion. Having sat for some time in the shadow of each other's love, and been confident that the banner under which this love war is waged is love, not lust. The contestants are on a fair way to consummate the climax of all true love—get married and life happy ever after. So in the very commencement of this subject to-night I lay down my two promises for a continued love-life of two hearts that truly love each other with what Paul calls unfeigned love. There are courtships to-day that are everything else but ideal. Take the Harry Thaw type of courtship, what a horrid, nauseating mess that was. How much love how much respect is there in such a courtship as that, if you can call that courtship? The only cause for such courtships is the uncontrolled passion of some moral degenerate whose animal propensities reign supreme. Then there are the white slave courtships and engagements; What an awful type they are; conceived in hell, nurtured in vice, damned for eternity, unless rescued by the Almighty saving grave of God. No hell is too hot for these wholesale murderers of the purity, modesty and womanhood of our innocent daughters and sisters. Then there is the forced courtships. Parents of the Saban type, who barter their daughters' virtue for gold, or what they call "society standing." But in the name of God, mother or father, do not barter your daughter's virtue and sacrifice her innocence in order to have a rich son-in-law. The only courtship that is of any worth to the human heart is the courtship whose every moment is lived beneath the pure, undefiled banner of mutual love. When you are convinced of that, then don't let any deteriorating motive turn you away from your prince, be he rich or poor. It is no disgrace to be poor. Love will find a way or make one for itself in life. Victor Hugo has said somewhere: "The supreme happiness of life is the conviction that we are loved, loved for ourselves, or rather, in spite of ourselves." Love's banner floating over us forgives our many shortcomings. "When it shall please God to bring you to man's estate, my dear young friend," says Sir Philip Sydney, "Use great providence and circumspection in choosing thy wife. For from thence will spring all thy future good or evil, and it is an action in life like unto a stratagem of war, which a man can err but once." How true that is.

Oliver Goldsmith informs us that he chose his wife as she did her wedding gown, for qualities that would wear well. This subject of courtship is such a serious and vital subject that I hesitate to commence a few thoughts upon it, as it is absolutely impossible to do it justice in one brief half hour. I feel inadequate to the task, but who is? It is easy to make jokes and laugh at love and the lover, but only a first-class fool will do that; only a brainless brute with a wish bone for a back-bone would dare to enter the sacred chambers of courtship where the destinies of two lives are being seriously weighted in love's balances, and where two human hearts are being welded together by Cupid for weal or for woe, with a laughing jest on his lips.

STRENUOUS AND SERIOUS.

Courting is strenuous and serious business, or it ought to be. The young man who insists on the exclusive company of a young lady for a year or two, and then in a heartless manner leaves her for another without a just reason, should be—well, perhaps, hung, or something worse. Who is the greatest murderer, the villain who plunges his dagger to the heart in another man's body, or the brute who plunges his dagger of false love into the pure, trusting affectionate heart of an innocent woman? Of the two I prefer the former. This great fact is certain, that love is the supreme joy of any human life, and that if a man fails as a lover, he fails in the great opportunity and privilege of his earthly career. Nothing can ever fully make up to him that failure.

"I would like, if I could, to talk in such a way," says Dr. Perks, "that the discussion of this courtship question might be of some practical value by way of suggestion or inspiration." That is my only reason, dear friends, in taking up these studies. I feel certain that God has a message for some one here to-night. Last week I received a number of kind "thank-yous" by post and lip for the message of last Sunday evening. I hope it did good. That is what I live for. To God be all the glory.

MARRIAGE THE END.

Personally I think many young men do not properly consider the fact that no man has a moral right to pursue any woman as a lover except with the intent of marriage. I could shoot a man whom I knew for certain was toying with my sister or daughter, and doing it under the disguise of a lover. Oh, young woman, know the man you let walk out with you. Don't throw your sweet pure womanhood away. Smell his breath once in a while when he is not expecting it. I don't mean for you to kiss him. No, no. But smell his breath. If it smells of the barroom and rum shun him as you would a rattle-snake. There is death in that cup, and a life of heartless, unaffectional despair began if you marry him. I warn you, in the name of Christ, don't marry a drunkard to reform him.

I am not now, speaking of that friendship which one may have for many women, a frank, open spirit of comradeship. I am speaking of love. While all true love should be founded on or connected with genuine friendship, it is in reality and intent something quite different. Many a man plays with his power to love until the possibility of a noble supreme affection is lost. The resources of his nature are frittered away in half-hearted flirtations until in his worn and wasted mental equipment there is not power enough left to rise to a higher and holier passion, the passion of pure, manly love. I cannot too strikingly urge the important truth that a man must have right and worthy thoughts of all women, and must hold himself as the sworn guardian and protector of all womanhood, in order to be the chivalric lover he ought to be towards any one woman. Young man, in Christ's name I implore you, keep your heart clean; keep your mind pure; keep your body healthy and wholesome; keep your record white, so that when love comes to you, as it may in God's own time, you may look in the eyes the pure woman who is the object of your affection, and tell her you live with an honest heart, without feeling that you must blush over soiled, hidden pages in your history. Why should any honest man or woman be ashamed to tell their past? I believe that a good many things are best said when never said at all. To insult one woman means to insult womanhood in general. And young woman, before you give yourself up, body, heart and all to be the wife of a man, be sure it is love's banner that waves over you, then shall it be a delight to sit in its shadow.

BE HONEST.

Honesty is the best policy in courtship as well as the right thing. Courtship is not a game of blind man's buff.

AFTERWARD

You need to be wide awake and be put on to your job in this important matter. It means untold volumes of either joy or sorrow to you. Don't court with a false face on. It will wear off after the honeymoon and sour all the honey. Play like a man. Be yourself. Court on the square. The ostensible object of courtship is the choice of a companion for life; and who wants a dressed up doll, whose god is a harem skirt or some other contrivance of the devil, or what woman wants a dude, whom Sam Jones defines, "As the little end of nothing whittled down to a point, and stuck on the end of a cigarette—for a man. Yes, get a man, but beware of some excuse for one. Better overalls than broadcloth, so long as your prince is an honest, clean, pure and, above all, a Christian man.

Better live with a Christ-man in a humble cottage than a child of the devil in a palace.

Next Sunday the subject will be "Marriage."

ADAMS' STORE FOR WOMEN

339 George Street — 466 Telephone

SPECIAL SALE — OF — NEW SPRING COATS

Commencing Tuesday and continuing all this week we will sell at great price reductions our large and well assorted stock of Women's, Misses' and Children's New Spring Coats.

$6 and $6.50 SPRING COATS FOR $5.00
These New Spring Coats are made of extra quality Corded Covet Cloth, semi-fitting, splendid styles, extra value at $6.00 and $6 50. Special Coat Sale Price.... **$5.00**

$8.50 and $9.00 COATS FOR $7.50
18 only Spring Coats made of plain and fancy stripe Coverts, with Silk Braid and Morie Silk trimmings. Regular values $8.50 and $9.00. Special Coat Sale Price for.... **$7.50**

$10.00 SPRING COATS FOR $8.50
20 only New Spring Coats, made of Fancy Covert Cloths, semi-fitting, smart styles Regular values $10. Special Coat Sale Price **$8.50**

MAIDS' LONG COATS FOR $9.00 & $10.00
Made in Fancy Coverts, black and white checks, full length, semi-fitting with braid morie silk and trimmings. Special Sale Price for.... **$10**

CHILDREN'S NEW SPRING COATS
We are showing a large and beautiful range of Children's Spring Coats from 2 to 16 years, smart stylish Coats. Special Coat Sale Prices:—
$2.50, $3.00, $3.50, $5.00.

If you would have the best Spring Coats Styles for the least money, buy at ADAMS' during our COAT SALE.

Coupons for the free Library Voting Contest given with each purchase—Ask for them.

GROWTH OF ELECTRIC LIGHT IN PETERBOROUGH IS RAPID

New Generators Being Installed to Keep Pace with Growing Demand

It is interesting to note the growth of the electric light business in the city, and to see the extent to which the serving of light has grown, irrespective of the supplying of power.

What was at first a luxury, has become a necessity. The intervening years have brought changes, and while gas as an illuminant has been displaced, there is more gas used at present than was used for both fuel and light at the time electric light came in. The progress in the science of electrical production and distribution has been marvellous, and the end is not yet.

The city may infer, if it contemplates the introduction of a municipal plant into the field of lighting what the growth will be in the next ten or fifteen years, and that in installing a plant or acquiring a power it will be well to consider that ample provision be made for the future.

When the local Electric Light Company began business they put in a generator capable of supplying 600 lights. It was thought to be ample. Presently its capacity was absorbed, and they bought what was known about the power house as "the big machine" with a capacity of 1,200 lights. They looked calmly on the future, sure that with eighteen hundred light capacity all business could be handled.

Not long after the purchase of another generator was made, this time 1,800 lights in one machine. Next one of 2,400 lights, and the capacity of the old power house and wheels was outgrown, despite the fact that an auxiliary steam plant had been added.

The power house on the Dickson raceway was erected, and a whopping big generator installed, away above all capacities, and sure to supply all needs.

Then along comes the Peterborough Hydraulic Power Company, builds another power house, and puts in a generator of 30,000 lights.

In the meantime the Otonabee Power Company got into the field with a generator of 16,500 lights, and the Auburn Power Company put in another capable of carrying 7,000.

These all massed together give some fair idea of the market for light in this city, and the preparation that has been made to supply it.

St. Paul's Church

Announcements for the week are as follows:

The Young People's Guild will meet this evening at 8 o'clock. Rev. Dr. Langfeldt will give an address on Luther. All the members are urged to be present at this meeting.

The regular midweek service will be held on Wednesday evening at 8 o'clock, and the Teachers' meeting at the close.

The anniversary services of St. Paul's Church, will be held on the first Sunday in May. Rev. Thos. Eakin, Ph.D., of Toronto, will be the preacher on that occasion. Dr. Eakin is assistant Professor of Oriental Languages in Toronto University, and associate preacher in St. Andrew's Church, King Street.

Easter Footwear

OUR Easter Shoe Show is ready! You will certainly take pleasure in seeing these handsome Shoes, and we will certainly take the greatest pleasure in showing them to you. Then, if you buy your Easter Shoes here, there will be another pleasure in store for you in the way of satisfaction afforded you, by your correctly dressed feet.

Come Here for Your Easter Shoes!

High and low cut Shoes in all the new spring models, for the Men and Women who know. Some of the styles we are just now showing for the first time. Were we to quote a string of our reasonable Shoe prices, they would convince you of nothing until you see the excellent Shoe values that go with the prices. So we say

Come, See Our Easter Shoes!

We've choice Footwear, also, for Boys, Girls, Misses and Children—with a splendid Shoe service to assist in making the right selection.

J. T. STENSON SONS
364 GEORGE STREET, PETERBOROUGH

Grand Opera House, To-night

MATINEE AND NIGHT

The Famous Melodramatic Novelty by Hal Reid

"At Cripple Creek"

A True Story of the Far West Filled with Heart Interest and Comedy
Great Scenic and Electrical Effects — A Cast of Unusual Excellence

Prices Matinee 25-35-50c. Children 15c. Evening 25-35-50 and 75c | Seat sale open

GRAND OPERA HOUSE—THURSDAY, APRIL 20 | One Night only

THE DISTINGUISHED CANADIAN ACTRESS

MARGARET ANGLIN (Direction Liebler & Co.) In an Entirely New and Original Comedy Entitled **"GREEN STOCKINGS"** By A.E.W.Mason & Geo. Fleming. Louis Nethersole, Manager

An Unqualified and Brilliant Success

Prices 50c to $2 00 Gallery 25c Seats on Sale Tuesday, April 18th

Vote for the Tire Company By-law on April 25, and give Peterborough another boost onward and upward.

Y.M.C.A. NOTES

To-morrow night the Collegiate and Intermediate basketball teams will play the second game of the series. The Collegians won the last game by a close margin, but the Intermediates are strengthened a little by the changes on the lineup.

On Good Friday afternoon a number of boys went with "Sandy" Hall to Mr. Sanderson's sugar bush, about seven miles from the city. The sap was running freely and the youngsters disposed of a large quantity.

Burglars got $100 in cash and valuables from Edwin Russell's home Windsor.

TORONTO 262-4 Queen W. | **ROUTLEY'S** | PETERBOROUGH 379 George-st.

New Wall Papers, New Dinner and Tea Sets, Window Shades, Brass Curtain Rods

Do not make the mistake of buying the above line of goods without getting our ideas and seeing what we have to show you.

Harmony is essential in every home. We have the Wall paper and Dinnerware which will match your furnishings.

We keep a variety of qualities and prices to suit the poor as well as the rich.

Encouraged by our last week's selling and value giving we will go one better for you and make this week's business still greater.

Crockery Section

18 Dinner and Tea sets, combined for $6 49, printed floral border on each piece, 97 pieces to each set, as follows:

12 Plates, 8 in.
12 " 7 in.
12 " 6 in.
12 " 5 in.
12 Cups and Saucers
12 Fruit Dishes
2 Vegetable Dishes
1 Gravy Boat
1 Cream Jug
1 Bowl
2 Platters
1 Sugar Bowl
1 Pickle
1 Fruit Bowl

$12.49

10 patterns embossed gilt Wall Papers, with 18 inch borders and ceilings to match, Ground color, in any desirable shade, suitable for any room or hall. Regular price 25c, price this week.... **13c**

290 rolls German oatmeal effect Wall Papers, 12 to 18 rolls of a color, regular up to $1.50 per roll, clearing at **35c**

380 rolls Ceiling Papers, assorted regular 10c to 20c, clearing per roll.... **5c**

182 rolls leathers, suitable for bath rooms, dining rooms and hall dadoes, regular $1.25, for per roll.... **49c**

CANADIAN
FURNISHING
HOUSE
HAS
REMOVED
TO
311 George Street
Opposite the
Customs House

New Store New Goods
New Prices
New Bargains

Come and See Us

WHO'S COMING AND GOING

Miss Vina Shearer spent Easter in Bailieboro.

Miss Josie Barnet spent Sunday in Bailieboro.

Mr. George Hardy of Tweed, was in the city on Sunday.

Mr. Percy Gilbert of Port Hope, was in the city for Easter.

Miss E. M. Allan is in Toronto attending the summer openings.

Mr. Harold Burns is spending a few days in Owen Sound.

Mr. William Bonus spent a few days in Millbrook last week.

Mr. James Jeffries, of Robt Fair & Company, is in Toronto to-day.

George and Wilfrid Smithson spent Sunday in Bailieboro.

Mr. Edgar Delahey spent the week end at his home in Frazerville.

Miss Amy Bowles spent Sunday at Frazerville.

Mr. Arthur Wood spent the week end at his home in Bailieboro.

Douglas Layfield, of Toronto, is visiting in the city.

Mrs. W. H. Hill, 657 Methune street, will not receive again this season.

Miss Phyllis Dawson was the guest of friends in Belleville for Easter.

Mrs. Birchard, 207 Reid Street, spent the holiday with friends in Bethany.

Mr. David Rettan and his brother, Gordon of Detroit, were guests of Mr. and Mrs. M. Lake for Easter.

Mr. Robert Flynn of Havelock, spent the holiday with friends in Lakefield.

Miss Ethel Richardson of Ottawa, spent the holiday at her home on Brock Street.

Miss Thester McClelland of Ottawa spent the holiday at her home, on Barnardo Avenue.

Miss Ruth Winchester, of Toronto, is visiting her sister, Mrs. H. M. Gilchrist.

Miss Hazel Pentland is spending a few days at Mount Pleasant, near Brantford.

Frank Patterson, of Toronto, is the guest of his parents, Mr. and Mrs. E. G. Patterson.

Mr. Gerald Eaton, of Toronto, is spending a few days in the city at his home, Boswell avenue.

Frank Simpson of Toronto, formerly of the local Royal Bank spent Sunday in the city.

Miss Cora Scott, of Bowmanville, was the guest of Mrs. (Dr.) Middleton, over Easter.

Mr. A. Pearson, physical director at the Harbord street Collegiate, Toronto, is visiting in the city.

Mrs. Jas. Craig, 41 Carlton street, Toronto, is visiting Mr. J. C. Craig, at 380 Stewart street.

Mrs. A. E. Micks, 425 Stewart street, will receive on Wednesday and not again this season.

Mr. Thomas Ley, of England, is the guest of Mr. A. E. Micks for a few days, on his way to Vancouver.

Miss McGiverin and Miss LaFleur went to Toronto this morning to attend the summer millinery openings.

Miss Florence Carmichael of Toronto is in the city spending the holiday with her sister.

Mrs. P. Tennyson and Mr. E. Tennyson of 118 Shuter streeet, Toronto, are visiting friends at 114 London street.

Miss Clare Miller of Prescott, who has been the guest of Miss Bessie Logan, returned to her home this morning.

Mr. and Mrs. Archie Seymour returned to Oshawa to-day after spending the holiday with friends in the city.

Miss Riley, superintendent of the Toronto University Dining Hall, was the guest of Mrs. Birchard, on the holiday.

Mr. and Mrs. C. Davis, of Oshawa, who have been the guests of Mr. and Mrs. J. M. Brooks, 199 Dalhousie street, returned home to-day.

Harry Mulhern, formerly of the Dominion Bank staff here, and now of Gravenhurst, is the guest of Holland Hill, Union street.

Dr. G. S. Cameron, who is suffering from a slight attack of small-pox, has been removed to the Isolation tent, near the Isolation Hospital.

Mr. James Edgcumbe, Miss Ethel Edgcumbe, and Mr. and Mrs. J. E. Dawson, left on Saturday for Manton, Alberta, where they will reside in the future.

Mr. Max J. Dobbin of the Advertising Department of the C.P.R. at Montreal, who has been spending the Easter vacation at his home here, returned to Montreal this morning.

Mr. Clayton Waram, who has been spending Easter at his home here, left this afternoon for Petrolia, to resume his duties at the Bank of Toronto there.

Mrs. J. F. Dennistoun, of Winnipeg, is the guest of her daughter, Mrs. E. F. Torrance, Brock street, Kingston, for a short time.—Winnipeg Free Press.

Miss Rennie, head milliner, accompanied by her head trimmer, Miss Gillespie, at Robert Fair & Co's, are attending the second of the spring series of wholesale millinery openings at Toronto to-day.

Mr. Bert Rennie, one of the staff of superintendents of the Bain Wagon Co., Woodstock, Ont., spent the Easter holiday with his sister, Miss Clara B. Rennie, and returned home yesterday, bringing with him a most favorable impression of Peterborough and its future possibilities.

A Serious Operation

Mr. William Anglesey has been taken to St. Joseph's Hospital where he will undergo an extremely critical operation for an affection of the heart. The operation is so delicate that Mr. Anglesey bade his friends good-bye ere going to the hospital, as the result might prove fatal.

David Wilson, contractor, of Gananoque, is dead from blood-poisoning.

"THE DAYLIGHT STORE"

SPRING

Superior Clothes

Any day now when you feel inclined, we would be pleased to have you favor us with a call, and allow us to show you the new models in

Suits, Overcoats, Automobile Coats

in both Men's and Boys' spring wearables. Our styles are fresh and "different" We've a wonderful array of new things to wear

WE'VE THE BEST THE COUNTRY AFFORDS

You'll feel well paid for your visit, and we take great pleasure in showing our new creations in Men's Garments. They are making many friends for us every day. You'll be just as well pleased with the fairness of our prices as with the excellence of our clothes.

TAKE A LOOK AT YOUR EARLIEST CONVENIENCE

Mothers, Bring Your Boy in for His New Suit — The Newest in Men's Ties, Shirts, Hosiery and Gloves

J. T. C. LANG & CO.

409-411 Geo. St. — Clothiers and Furnishers to Men Who Know — Peterboro

MARGARET ANGLIN'S APPEARANCE ON THURSDAY NIGHT A BIG SOCIETY EVENT

Appearance of Famous Canadian Actress in Green Stockings, an Event of Great Interest Locally—Big House Assured.

One of the important theatrical attractions that has been at the Grand this year, will be that of Margaret Anglin in "Green Stockings" on Thursday evening. It promises to be one of the biggest society events of the season, as there are many friends of this famous actress, and her family in the city, who will all be interested in her appearance.

Margaret Anglin, actress, within the past year has effected a new departure and is now appearing in comedy, apparently with substantially satisfactory results. Messrs. Liebler & Co., under whose direction Miss Anglin now appears, announces the play as a comedy in four acts, entitled "Green Stockings" by A. E. W. Mason and George Fleming, and the star in a role of pure comedy. Following the distressing news of several weeks ago that Miss Anglin's health had broken down, her reappearance here, completely restored, is gratifying.

The locale of "Green Stockings" is laid in England, at Lumley Park, the country seat of William Faraday, an English gentleman, with a bevy of fair daughters, two of whom are already married, one is about to be married, and the fourth, Celia, still remains on his hands, without much apparent prospect of leaving them. Without any desire to wear the green stockings at her third sister's wedding, Celia invents for herself an imaginary fiance and announces her engagement to him on the day that he is supposed to sail for Africa with his regiment. The announcement is accepted with surprise and satisfaction by the family, and thereafter Celia is regarded in less of a tolerated light.

Several months have elapsed, and Celia is beginning to feel the embarrasment of entertaining a mythical fiancee so she kills him by the simple process of sending a short paragraph to the London Times, announcing that he had died of wounds received in battle in Africa. This was read by the family, and Celia is overwhelmed with sympathy. When came poor Celia's cross, for barely had the announcement been read, than a stranger, Colonel Vavasour arrived London, bringing the last dying message to Celia of her fiance's love, delivered from his lonely tent in the African desert.

The amazement and perplexity of Celia may be imagined and it becomes intensified while the Colonel circumstantially relates full details of the poor fellow's last hours. Out of the complications that arise through this set of circumstances, a delightful and ingenious comedy is said to have been evolved wherein Miss Anglin and her colleagues find much opportunity for some clever and mirth-provoking fun.

The principal members of Miss Anglin's company are H. Reeves-Smith, as Colonel Vavasour, George Simpson as an Irish Admiral, with a strong sense of humor, Ruth Rose and Maude Granger as a wealthy Chicago widow.

"Green Stockings" will be played at the Grand, one night only, Thursday, April 20.

The seat sale opens to-morrow morning.

WEDDING BELLS

MOWBRAY—WILLIAMS.

A pretty wedding was solemnized on Saturday afternoon at four o'clock, when Miss Annie L. Mowbray and Thomas Williams were united in holy matrimony at the residence of Mr. and Mrs. Sheward, 108 Lansdowne street.

Rev. James G. Brown was the officiating clergyman.

The groom was supported by Walter Sarr, and Miss Maggie Sheward, assisted the bride.

The young couple will reside in the city.

WALKER—SKUCE.

On Wednesday, April 12th, 1911, at the residence of the bride's parents, Mount Horeb, Ops, by Rev. D. Snowdon, Miss Margaret A. Skuce to Mr. Jas. Walker, of Otonabee.

MARGARET ANGLIN

The Distinguished Canadian Actress, who comes to "The Grand" next Thursday, April 20th, in the new and original comedy "Green Stockings," under the direction of Liebler & Co. Seat sale opens Tuesday.

Fresh Garden and Field Seed by ounce, pound or packet. Mason's Floral Emporium, 436 Water Streeet.

DATE OF BRYAN'S VISIT MAY 18

To Lecture Under Auspices of Y.M.C.A. on the Prince of Peace

Arrangements have now been definitely made for a visit from the Democratic leader in the United States, Mr. Wm. Jennings Bryan. He will be in Peterborough on Thursday, May 18th, and will give a lecture under the auspices of the Y.M.C.A. entitled "The Prince of Peace."

Many of the Washington correspondents are declaring, says the New York Globe, that in spite of his many reverses at the polls, Mr. Bryan was never more of a factor in affairs at Washington than at this minute.

"The one supreme and inescapable political fact developed since the assembling of the new Congress is the widespread and decisive influence of this extraordinary man in the party which he led three times to national defeat."

In another dispatch Mr. Creelman declares that "Mr. Bryan, in spirit, if not in letter, more nearly approaches the political ideal of the real Republican insurgents than does Theodore Roosevelt."

Mr. Bryan is the silver-tongued orator of the United States.

His lecture "The Prince of Peace," is one of his very best efforts, and he will be heard with delight by a large number of our citizens on May 18th.

ESTATE OF DAVID KNOX
Executors Sale

The Executors offer for sale the Homestead property on Queen Street, Peterborough consisting of part of Lot No. 3, South of Hunter and East of Water Street with fine two story brick DWELLING HOUSE, eleven rooms, hot water heating, all modern improvements, also the SODA WATER FACTORY will be sold separately. For further particulars apply to John Knox, Executor to Mrs. John Comstock or Messrs Dumble & Johnston

St. John's Notes

Monday—Vestry meeting 8 p. m. Girl's Auxiliary 7.30 p.m.

Tuesday—Adult choristers invited to the home of Mrs. Ryerson Ritchie, 600 Stewart street, for practice at 8 p.m.

Wednesday—8 p.m., evening service. 8.30 Brotherhood meeting.

Saturday—9 a.m., choir practice.

Sunday—St. George's Day. Holy Communion at 8.30., Sons of England attend. Choral Evensong at 7.

Choir boys on Easter Sunday wore sprays of carnations in memory of the chorister brother of Mrs. Hazen Ritchie, and the adult members of the choir wore pink carnations, the gift of Mrs. Ryerson Ritchie. A beautiful pulpit Bible in commemoration of the Rev. Canon Davidson's ordination and ministry was dedicated at the morning service.

Easter Photos

We produce the latest and best styles in photographic portraiture for presents. A trial will convince you of the quality of our work. All sittings finished for delivery within the shortest possible time.

W. G. LENDRUM
Phone 626 170 Charlotte Street

Wet Weather Makes You Think of
Waterproof Covers
and when you think of these you must think of
J. J TURNER & SONS, Manufacturers
Covers for Man, Horse or Wagon

A Gift That Only You Can Give

What would be better than a Portrait of Yourself? The kind we make? Come now before the rush and let us have the order. We are prepared to give you the best your money can buy.

Louis Mendel
STUDIO — 374½ George Street, East Side
The onl Studio on George St.

Have You Tried Our New
Chocolates
Several new flavors
All fresh and tasty
Take home some with you to-night.
Coleman Bros.
426 George Street

Model Dairy Co.
Corner King and George Streets

Pure Milk in Sterilized Bottles..... 6c
Whipping Cream, quart...... ....40c
Table Cream, quart...... ....30c
Skim Milk, 3c qt. or 2 qts. for...... 5c

Everything used in the dairy is thoroughly sterilized. Call and inspect the only plant in the city. Orders delivered any time to any part of the city. Milkmen supplied.

TELEPHONE 831

ELECTRIC REPAIRS
Motors, Fans, Etc.

We have installed a special department for the repair of motors, fans and all electrical apparatus. Thoroughly competent workman in charge. Full equipment of tools and supplies

Batteries, Switches, Lamps and all accessories

Call or telephone orders

F. R. J. MacPherson Co.
341 George St. Phone 386

SETTINGS OF EGGS FOR SALE

BRED TO LAY — WHITE LEGHORNS AND Rhode Island Reds, both combs; trap nested for great egg production. $1.00 per Setting; $6.00 per 100; day old chicks 12c piece. Grove Poultry Yards. Leave orders at 174¼ Charlotte St. 12d

Don't You Wish Your Landlord Would Hand You Back Your Rent Money Every Month ?

If you would stop the rent foolishness and take the same money and buy a lot and build a house with it, it would be all yours—every months payment of it. We offer you an easy method of saving the money you pay for rent and keeping the value of it in your own possession for all time. Our plan is this:

Buy A Lot

and start building a little home at once The full particulars of how this can be done will be explained to you by

J. T. O'Connell & Co.
136 HUNTER ST. OPEN EVENINGS

PLUMBING
HOT WATER, STEAM and HOT AIR HEATING
GALVANIZED IRON WORK, ROOFING and EAVETROUGHING

We are continuing this part of our business at our new premises, corner of Simcoe and Bethune Streets. Phone 88.

ESTIMATES GIVEN ON ALL CONTRACT WORK.

Adam Hall
LIMITED

BUY BEEF
AT
Porter's
Meat Market
And Save 20 per cent on Your Meat Bills

We Are Cutting Toronto Inspected Beef at Prices that Will Surprise You

SPECIALS
LARD, the very best at 3 lbs. for 50c
4 lbs. of 30c TEA for $1.00

Goods Delivered Promptly

DOMINION
CHINESE CAFE
Best meals in the city. If you are going out for dinner or evening lunch, don't forget to call
328 GEORGE STREET

THE BANK OF OTTAWA

ESTABLISHED 1874.

TOTAL DEPOSITS

1890 . . . . . . $ 3,145,218.
1900 . . . . . . $ 9,699,277.
1910 . . . . . . $32,418,445.

SAVINGS DEPARTMENT

AT ALL OFFICES.

Peterborough Branch, George Street
G. C. WAINWRIGHT, Manager

NEWS AND VIEWS OF SPORT

LOCAL BULLDOG A PRIZE WINNER

Rydal Squire Owned by Herb. Preston Won Honors at Toronto

Herbert Preston's fine English bulldog "Rydal Squire," when showed in Toronto before the Ontario Kennel Club, April 13, 14 and 15, took four first prizes, four specials and the coronation winners' prize, which was given for the best bull-dog at the show.

"Rydal Squire" was bred from high-class imported stock at considerable expense. His sire, "Lee Bank Squire," was among the dogs he defeated. The latter has a splendid record in England, winning many coveted prizes. "Our Dogs," in a review of a Birmingham show, in which "Lee Bank Squire" took first, says: "He is a short, gook-bodied brindle, with good shoulders, front, bone and gail, good skull, stop and big nose."

"Lee Bank Squire," beaten by "Rydal Squire" in every class in which they were both entered, took other firsts at the Toronto show, among the most important being the stud dog prize.

Some of the classes in which "Rydal Squire" won were the novice, breeders, limited and open, besides the specials offered by different gentlemen.

These wins count two points towards his championship, which is reckoned at ten points.

A little more honor is attached to this dog, as he was bred in Canada. Mr. Preston has the only English bulldogs in the city at present. Dr. King formerly owned one, but parted with it some time ago.

Mr. Preston has only been in Peterborough about a year and a half, being manager for the Ocean Blend Tea Co. here, and not very well known to the citizens as yet. Last season he was unable to ship his dogs to any exhibitions on account of the strict law in connection with the outbreak of rabies.

Mr. Mason, Port Washington, Long Island, N.Y., was a very popular judge, showing a keen appreciation of the qualities of the dogs.

WHEN KID McCOY BEAT HIMSELF

Students of the psychological find interesting "dope" in the fight between Kid McCoy and Tom Sharkey. Both were at their best then, January 10, 1899. McCoy was a marvellous boxer with a punch out of all proportion to his weight. Sharkey was 20 pounds heavier, built like a sawed-Hercules. When the fight began it looked if the slighter man could hardly have a chance to stand off the husky sailor's rushes.

But he did stand them off. Sharkey had been training under Tommy Ryan's tuition, and Tommy Ryan wanted to show how much he had taught him. He told Sharkey to be clever and box. That was pie for McCoy. But the foxy Kidd came to the conclusion, after a little while that he must knock Sharkey out or risk being worn down and beaten.

McCoy was one bundle of nerves. His nerve strength was tremendous. The spectators around the ring could see McCoy gathering himself for one terrific punch. In a moment the chance came and McCoy put every ounce of strength and vitality he had into one effort. He drove his right upward to Sharkey's chin. The impact of the blow fairly lifted the sailor from his feet and turned him over in the air so that the back of his head was the first thing that struck the floor.

Sharkey, very badly dazed, managed to sit up and take the count, while McCoy smilingly waited, confident that Sharkey would never rise in tiome. Sharkey did. And gathered himself again for a single effort. McCoy put all the force he had left into another flattening. This time Sharkey sat down, looked puzzled and jumped up. McCoy had beaten himself. He had used all of his strength in a vain effort. When he saw Sharkey rise he knew that he was beaten.

Sharkey, a solid man without nerves, had taken McCoy's most deadly punch, and was on his feet again as strong as ever. Realization of the fact that he couldn't knock Sharkey out affected McCoy's high strung nervous system. He was like a man with a double barreled shot gun, who had fired both loads and didn't have time to slip in another shell.

Tom O'Rourke chased Tommy Ryan from the sailor's corner and ordered Sharkey to "cut out boxing and fight." Sharkey tore in McCoy and gave him a fearful mauling. McCoy sneering and dancing, stalled with all his wonderful skill but he couldn't keep away and he couldn't gather force enough to deliver another knock down. At last Sharkey cornered him on the ropes, and shifting in the style made famous years later by Ketchel, swept his face into McCoy's midsection and nearly broke him in two. McCoy was counted out as the referee could have counted a hundred.

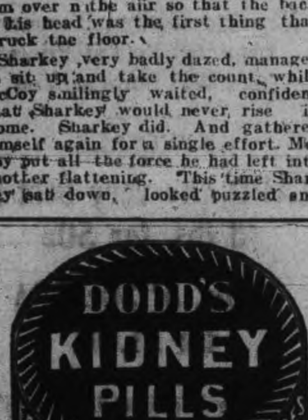

BASEBALL

On the afternoon of July 19h of last year, in the second inning of a baseball game between the nines representing Cleveland and Boston, played on the grounds of the former team, Wagner, the first batter for the visiting team, reached first base on an error. Stahl, the second batsman bunted safely, advancing Wagner to second base. The next player "up" was McConnell. With two strikes and three balls listed against him and with the twenty-thousand spectators tingling with excitement the Boston captain gave the "hit and run" signal. The next ball pitched was met by McConnell's bat with tremendous force and was driven over second base in a manner that boded ill for the home team. Neal Ball, of the latter nine, was playing second. The moment the leather sphere left McConnell's bat the former jumped back of the base, leaped into the air, caught the drive with one hand, regained his feet and touched second base, stepped quickly to one side and touched Stahl with the ball, and thus made the most thrilling and spectacular unassisted triple play chronicled in the annals of baseball. Balls' feat was the second of its kind ever recorded in the history of the major leagues, the first having been to the credit of Paul Hines of the Providence, Rhode Island team, who had performed a similar exploit, curiously enough, against a Boston team tirty-one years before.—George Jean Nathan, in Harper's Weekly.

BASEBALL SATURDAY.

National League Scores.

At Boston— R.H.E.
Philadelphia .....0 0 0 1 0 2 1 0 0 0—4 8 3
Boston ....0 1 0 0 2 1 0 0 0 1—5 7 5

Batteries—Alexander and Dooin; Curtis, Pfeffer and Rariden. Umpires—Klem and Doyle.

At New York— R.H.E.
Brooklyn ....0 1 0 0 2 0 0 0 0—3 8 1
New York ....0 1 0 2 1 0 1 0 1—6 9 1

Batteries—Barger and Bergen; Drucke and Meyers. Umpire—Johnstone.

At Cincinnati— R.H.E.
Pittsburg ....0 0 0 2 0 0 0 0 0—2 7 3
Cincinnati ....0 1 0 0 0 1 0 1 0—3 7 1

Batteries—Leifield and Gibson; McQuillan and McLean. Umpires—Brennan and O'Day.

American League Scores.

At Detroit— R.H.E.
Chicago .... 0 0 0 0 0 0 0 0—0 7 3
Detroit .... 0 0 0 0 0 0 2 0—2 5 0

Batteries—Lange and Payne; Works and Stanage. Umpire—Perrine. Game called, rain.

At Philadelphia— R.H.E.
New York ....0 0 0 0 2 0 2 0 0 3—7 13 2
Philadelphia .....0 0 0 0 0 0 1 1 2 0—4 10 1

Batteries—Caldwell and Blair; Krause and Thomas. Umpires—Evans and Egan.

At Washington— R.H.E.
Boston .... 0 0 0 0 1 1 3 0 1—6 11 3
Washington ...... 0 0 0 0 0 0 1 1 0—2 5 2

Batteries—Collins and Madden; Johnson and Ainsmith. Umpire—Connolly.

At St. Louis— R.H.E.
Cleveland .... 0 2 0 2 0 0 1 0 0—5 10 0
St. Louis .... 0 1 0 0 0 2 0 0 0—3 9 2

Batteries—Falkenburg and Smith; Powell and Clark. Umpires—Dineen and O'Loughlin.

Sunday Baseball.

R.H.E.
St. Louis ....0 0 1 0 0 0 0 0 0—1 7 2
Chicago ....0 0 2 0 4 0 1 0 0—7 7 5

Batteries—Gregory, Pfeffer and Clarke; Walsh and Sullivan. Umpires—O'Loughlin and Dineen. Time—1.50.

Cleveland ....1 0 0 1 0 0 0 0 0—2 7 1
Detroit ....2 0 0 0 0 1 0 2 *—5 11 1

Batteries—West, Krapp and Smith; Lively and Stanage. Time—1.48. Umpires—Perrine and Sheridan.

Chicago ....0 0 1 0 0 0 0 0 0—1 9 3
Pittsburg ....1 0 0 2 1 0 0 0 0—4 5 0

Batteries—Brown and Archer; Camnitz and Gibson. Umpires—O'Day and Brennan. Time—1.40.

St. Louis ....0 0 1 0 0 2 0 2 0—5 9 0
Cincinnati ....0 0 0 0 0 0 1 0 1—2 5 3

Batteries—Sallee and Bresnahan; Gaspar, Keefe, McLean and Clark. Umpires—Finneran and Rigler. Time—2.27.

SHOOTING

Scores at Yeotes' Gallery

At the shooting contest held in Yoetes Bros.' shooting gallery last week some very high scores were made. In the professional contest Miller nosed out Gill for the box of Tuckett's Specials, with a score of 59. The following are the scores—

PROFESSIONAL.

A. C. Miller, W. Gill, 59; E. Eastwood, T. J. Parker, E. Davis, 58; J. Gillespie, T. Martin, V. Wilson, C. Duggan, 57; B. McNeely, W. Poycott, J. W. Bernett, C. Kylie, V. Foley, 56.

AMATEUR.

In the amateur contest C. Sullivan captured the first prize, and H. Hamand second. The scores were—

C. Sullivan, 56; H. Hamand, 55; J. Reynolds, J. W. Stewart, J. McRare, P. Robson, W. Merritt, J. Rose, A. Rose, F. S. Roy, R. Weir, S. Carpenter, A. Chapman, 54.

More interest is being taken every week in these contests, and the prizes are well worth going after. The enterprising proprietors have installed a new feature in connection with the gallery, including birds and animals, and the boys are taking to them in good shape. Three more good prizes will be put up next week.

P.B.A. AND S.G.

In the competitions at the Peterborough Bowling Alleys and Shooting Gallery last week, the ten-pin prize a gold locket, was won by Mr. Mills, and the five-pin prize, a gold watch fob, by S. Cooper. In the shooting events C. Smith and W. Wilson were winners.

Drowning at Quebec.

Quebec, April 17.—The first drowning accident of the season in this port occurred on Saturday evening, when Robert Degrace, an oiler on the Government steamer Princess, found a watery grave in the Louise Basin. He was going down the ladder which served as a gangway between the wharf and the Canada, when he fell over on the ice and dropped into the river. Several planks were thrown out to the drowning man, who made an effort to seize them, but he was apparently injured in his fall, and could not reach any of them.

Whirled Round Flywheel.

Brockville, April 17.—A fatal accident occurred on Saturday at Roebuck cheese factory, situated in the Township of Augusta, a few miles north of Prescott. The victim was Robert Graham, aged 35 years, who, in adjusting a belt, was caught and whirled around the flywheel. He was instantly killed. While shockingly injured, his body was not mutilated. He was a married man and leaves a wife and four children, two of whom are ill with smallpox.

May Succeed MacMillan.

Winnipeg, April 17.—John Galt, of the firm of G. F. & J. Galt, will, according to information published in The Telegram Saturday, be appointed lieutenant-governor of Manitoba to succeed Sir Daniel MacMillan. The appointment has not yet been officially announced, but it is well known that Sir Daniel MacMillan is on the eve of retirement from his dignified office and that his successor has been determined upon in Ottawa.

John Galt is of the distinguished family which has made its impress on the political, professional and commercial life of the Dominion. The first of the name in Canada was the friend of Lord Byron, who was the founder of the Canada company which was so great a factor in the history of Western Ontario. The city of Galt, Ont., is named in his honor.

The prospective new governor is the son of Sir Alexander Galt, the distinguished friend and supporter of Sir John A. Macdonald, in several of whose Cabinets he held a portfolio. He came to Manitoba in the early eighties of the last century, and with his cousin, George Galt, founded the well-known firm of G. F. and J Galt.

Crucible Bursts; Eight Die.

Philadelphia, April 17.—Eight workmen were fatally injured and a dozen others were badly scalded by the bursting of a large crucible containing melten steel at the Midvale Steel Works here Saturday afternoon.

The physicians attending the men at the Germantown Hospital where they were taken, say the eight men have not one chance in a thousand to live. The other twelve workmen, though seriously burned, are expected to recover.

The accident occurred while more than a score of men were guiding with long tongs the big crucible containing several tons of the fiery steel along a traveling crane. It burst without warning and the hot fluid poured over some of the nearest men and splashed over all the others. Wherever it struck it stuck like glue.

The sight of the men was sickening to the physicians and nurses. Several of the victims were burned from head to foot and flesh peeled off their bodies as the physicians attempted to remove their clothing.

The Midvale Steel Co., following its custom, declined to make a statement regarding the accident.

Blew Out Brains.

Winnipeg, April 17.—"I'm tired of it all. It's not worth the struggle, and I am going to end it." Penning these words on a slip of paper, W. H. Blair of Hamilton, Ont., drew a revolver and blew out his brains. According to the punch marks on a railroad ticket found in his pocket, Blair had evidently left Toronto for Vancouver on April 10, arriving in Winnipeg April 12. He had $125 in cash on him and a valuable gold watch and chain, with the latter of which he had tried to reward a little girl of a farm house, where he had asked and received food. The tragedy took place on the high road, three miles from Rosser. He was identified by his name being tattooed on his right arm.

TO CURE A COLD IN ONE DAY
Take LAXATIVE BROMO Quinine Tablets. Druggists refund money if it fails to cure. E. W. GROVE'S signature is on each box. 25c.

HAVELOCK PERSONALS

Who's Coming and Going at the Railway Town

Special to The Review.

Havelock, April 15.—Charles Byron Ghent passed away on Tuesday night, after a brief illness from bronchial pneumonia. The funeral took place on Thursday at 2 o'clock to the Maple Grove cemetery.

Dr. Kindred, of town, spent a few days in Midland last week.

Mr. and Mrs. Jack Burnett are visiting friends in Kingston.

Mr. William Bryans, of Toronto, is the guest of his parents here.

Mr. Stanley Holcombe, of Toronto, is the guest of his parents, Mr. and Mrs. Holcombe.

Mr. McKee, of Peterborough, is the guest of Mr. F. Sawyer.

Mrs. Soanes and daughter, Marion, have returned to their home in Peterborough.

Mr. Clarence Holdcroft, of Lindsay, is visiting his parents here.

Mrs. Alex. Mathison, of town, was visiting friends in Peterborough last week.

Miss Hutchison, of Toronto, is visiting friends in town.

Mr. R. J. Graham, of Toronto, is the guest of Mrs. McGill.

Mr. Wm. Falkner, of Proton, is spending the Easter holidays at his home here.

Miss Emma Mark, of Toronto, is the guest of her sister, Mrs. Ben Chambers.

Mr. and Mrs. Wilmot Herrington, of Toronto, were the guest of Mrs. Chas. Herrington last week.

The Misses Lynch, of Toronto, spent the Easter holidays at their home here.

Miss Dolan, of town, is visiting at her home in Carlton place.

Mr. C. W. Butcher, of town, is visiting friends in Jarvis.

Mr. Harry and Jack Roche are in Wilbur, attending the sick bed of their sister.

Mr. Joe Crocker, of Peterborough, is the guest of Mr. J. W. Bryans.

Mr. Jack McArthur, of Markdale, is the guest of Miss A. Holcombe.

Mr. Miller, of town, is spending the Easter holidays at his home in Barrie.

Mr. Mare, of town, is spending his Easter holidays at his home in Newmarket.

Mrs. A. Ormeston, of town, spent last week with friends in Campbellford.

Mr. T. E. Dineen spent Friday and Saturday in Smith Falls and Brockville.

Miss Addie Briggs is spending the holidays at her home in Cordova.

Mrs. A. E. McGuire has returned from Woodstock again.

Mr. Wm. Houston left last week for Saskatchewan.

Mrs. Cromar and children of North Bay, are visiting friends in town.

Mr. Vincent Foley, of Peterborough, is the guest of her parents here.

Mr. and Mrs. Ormstead, of North Bay, have been engaged to take the day charge of the C.P.R. lunch counter.

Mr. Reggie Barlow was in Belleville on Good Friday.

Miss Georgia Falkner and Miss Stella Voyer spent Good Friday in Peterborough.

Mrs. Holcombe and daughter, Ada, were in Peterborough on Friday last.

Miss Helen Morrison, of Norwood, is the guest of Miss Madge Curtis.

Mr. and Mrs. Childes and children have returned home after visiting friends in Peterborough.

Mr. Russell Morrison, of Norwood, was in town last week.

Mrs. Voyer and children are visiting friends in Tweed.

Mr. Ralph Philips, of town, is visiting friends in Tweed.

Miss Driscoll is spending the Easter holidays at her home in Trenton.

Miss McDonnell is at her home in Trenton.

Miss Chandeler is spending the holidays at her home in Norwood.

Miss Nicholl is visiting at her home in Norwood.

Mr. Isaac Barlow, of town, is visiting friends in Belleville.

Mr. and Mrs. Squires and Master Jimmie spent Good Friday in Norwood.

Mr. and Mrs. Killenback, of Peterborough, are the guests of Mrs. Hubble.

Mr. Gracey, of town, is spending the Easter holidays at his home in Deseronto.

Mrs. Fred McAdams is the guest of Mrs. Sam Cross at West Toronto.

Mrs. McLean, of Trenton, is the guest of his mother, Mrs. Alex. Mathison.

A RUNAWAY.

On Tuesday afternoon of last week considerable excitement was caused by a runaway. The horse, which belonged to a member of the Salvation Army, Campbellford, upset the buggy just at Squire's store, and tore away from the vehicle at the corner, and made a furious dash down George street on the sidewalk before it took the road. After a couple of blocks' run the horse was stopped. The buggy was badly damaged.

GIVEN A CHANCE.

Jos. Burke, who stole money from a boarding house at Indian River, was arrested on the noon train Friday by Chief Bennett. Burke is only 17 years of age, and when arrested had only 25 cents in his pocket. He confessed to Chief Bennett that he wanted to go to Sharbot Lake, so he stole the money. He was taken to Peterborough, where he was given a chance to do better.

Mr. W. S. Newman, who is closing out his business in Havelock, is running a bargain sale, which commences Saturday morning.

Rev. C. W. Holdsworth is holding a cottage meeting on Tuesday next at Oak Lake settlement.

Services will be held in St. John's church on Good Friday.

SOME MARYS.

The Following Marys have sent in contributions to the Queen's "Mary" fund—Mrs. Marie Wright, Miss Mary McDonnel, Miss Mary Seeney and Miss Mary Fanning.

Mr. L. G. Roblin, district master mechanic of North Bay, and Mr. J. H. Burke, district master mechanic of Smith Falls, were in town last week, conducting promotion examinations for the C.P.R. senior foreman.

THE ONTARIO CONSOLIDATED MINES, Limited.

AUTHORIZED CAPITAL $350,000.00 — PAR VALUE OF SHARES 25c EACH

10 acres in the richest part of Cobalt, the world's most famous Silver Field. 4 acres prospected, showing 6 well defined calcite veins. Shaft 60 feet deep and all necessary buildings on property.

Write for prospectus, maps and special letter.

APPLICATIONS FOR STOCK FILLED IN ORDER OF RECEIPT.

FOR FURTHER PARTICULARS APPLY

MERSON & CO.

Members Standard Stock and Mining Exchange
16 KING ST. WEST, TORONTO, CANADA.

LORENZ NEWS

Loreny, April 17.—Mr. Tom Bradshaw has been having the waterworks laid to his barn and house.

Local talent which included Miss Iva Dawson, Mr. C. Wicks gave assistance to the Women's Institute concert held in Baillieboro on Thursday.

Mrs. W. O'Heir, who has been away visiting the past few days, returned home on Friday.

Mr. Jackson has been busy putting in poles for the telephone to his house.

Miss Edna Wicks was in Baillieboro visiting her aunt and others last week.

Mr. C. Wicks was amongst the interesting group at the Men's Club in Baillieboro on Saturday night.

Some good singing was rendered by some of the singers at the Women's Institute at Baillieboro.

Mrs. Chambers, of Pontypool, was in Lorens last week visiting her sister, Mrs. C. Wicks.

Mr. Follis has been busy drawing cord wood for the cheese factory during the past week.

The farmers are anxiously waiting for a change in the weather so as to start to work.

The hired men around here must be having a very easy time of it lately, nothing much to do.

New Chinese Loan.

Pekin, April 17.—The new Chinese foreign loan is secured by the provincial revenues. According to the terms of the agreement, the banking groups representing the United States, Great Britain, France and Germany, will pay to China $5,000,000 immediately, $5,000,000 when the powers have approved of the currency reform, and the Manchurian development schemes, and the balance of the loan in installments covering some months.

The agreement does not provide for a financial adviser to the Chinese Government, the Chinese having refused to allow that provision to be included, but the Pekin Government addressed a note to W. J. Calhoun, the American Minister, asking him to appoint an adviser. The American bankers referred the selection of an adviser to the participating bankers, who are now discussing the appointment of a neutral financial expert.

Graham's Son Cannot Live.

Brockville, April 17.—Perry M. Graham, the youngest son of Hon. G. P. Graham, Minister of Railways and Canals, lies at the General Hospital in an unconscious state, and doctors in attendance say he connot live many hours. He was representing The Brockville Evening Recorder in the press gallery at Ottawa, and came home ten days ago ill of jaundice, which did not develop serious symptoms till Friday. His father was summoned from Ottawa Saturday night a few hours before his removal to the hospital.

Graham is about 25 years of age and unmarried. He figured prominently in local athletic circles, excelling particularly in amateur hockey, football and baseball.

Killed While at Work.

Toronto, April 17.—Caught between two flat cars at 10.15 a.m. Saturday, another victim was added to the heavy list of fatalities in the person of Lukea Priska, an Austrian, who was employed loading flat cars at the Sunnyside crossing.

One flat car was standing apart, and just as the engineer shunted another one down to it, Priska started to cross between them. Jammed between the two cars, he was killed instantly.

Deceased was about 45 years of age, married, and lived at 3 Gladstone square. His body was taken to the morgue, and an inquest will be held early in the week.

The Cavan Cheese Factory at Cobourg was burned, loss $8,000.

GRANDTRUNK RAILWAY SYSTEM
RAILWAY TIME TABLE.

	ARRIVE	DEPART
Lindsay, Orillia, Midland, Gravenhurst, North Bay, Stouffville and Toronto	11.40 a.m. / 9.00 p.m.	8.30 a.m / 5.35 p.m
Port Hope, Toronto, London, Detroit, Chicago and west, Niagara Falls, Buffalo, Cobourg, Montreal and east	8.25 a.m. / 5.30 p.m.	11.45 a.m. / 9.05 p.m
Toronto, Lindsay, Stouville, Uxbridge and Markham	10.15 p.m.	7.10 a.m.
Lindsay Local	8.15 a.m.	9.10 p.m
Hastings, Campbellford, Madoc, Belleville, Kingston, Montreal and east	8.10 a.m. / 8.55 p.m.	8.30 a.m / 1.40 p.m
Lakefield	10.00 a.m. / 5.15 p.m.	8.35 a.m / 12.26 p.m

CANADIAN PACIFIC RAILWAY.

GOING EAST—
11.28 a.m. for Norwood, Havelock, Ottawa, Montreal.
7.47 p.m. for Indian River, Norwood, Havelock Tweed.
12.10 a.m., midnight, Ottawa, Montreal.
1.01 a.m., midnight, Ottawa, Montreal.

GOING WEST—
5.26 a.m., for Toronto, Hamilton, Brantford, New York, Woodstock, London, Chatham, Detroit, Chicago, etc.
5.51 a.m. for North Toronto, West Toronto; connects with above train at West Toronto
7.42 a.m. for Oavanville, Burketon, Myrtle, Lindsay, Toronto.
4.38 p.m. for Toronto, Hamilton, Galt, Woodstock London, Chatham, Detroit, Chicago; also Fort William, Winnipeg and all points in Canadian Northwest.

EAST CITY
COAL
And Wood Yard
MAIN OFFICE—111 Hunter Street East
Phone 96

All sizes of the best mined Coal delivered promptly to all parts of the city. Terms strictly cash.

$7.50 Per Ton

Hardwood, $6.00 per cord. Best Mixed Wood, $4.50 per cord. First class Tamarac

WEIR & O'BRIEN
ARCH. WEIR JAMES O'BRIEN

ORDER NOW
The STANDARD ANTHRACITE D. L. & W
SCRANTON COAL
$7.50 Per Ton

The Standard Anthracite at standard price Builders' Supplies. British Columbia Shingles.

Hardwood $6.00 per cord. Firstclass Mixed Wood $4.50 cord. Cutting and Splitting extra.

R. Hicks & Co
248 MURRAY STREET

Coal Results

¶ We sell the very best quality of hard coal, as good as we know how to buy.

¶ Are you getting results from the coal you are now using? Are you sure it is good? Are you burning it the right way?

¶ There is a deal of difference in how you handle the range or furnace, Our long experience tells us that fact, and we are ready to advise any in doubt as to the best way to make use of coal as fuel.

$7.50 Per Ton

THE PETERBORO FUEL & CARTAGE
LIMITED
162 Charlotte-St. Telephones—(Bell 261 270. (Machine)—270.
134 Alymer-St. Tel. Bell 302

Bicycle Talk
IT PAYS YOU
To have your wheel cleaned and overhauled as dust and grit makes hard work of wheeling and soon destroys the bearings. See our line of new and re-built wheels.
MILLARD'S
BICYCLE SHOP
Hunter St., near Aylmer. Phone 1256

Get . . . the Latest

We supply the correct things in
WEDDING
INVITATIONS
MENUS
PROGRAMMES
ANNOUNCEMENTS
CALLING CARDS
And PERSONAL
STATIONERY

The newest and latest types papers and extremely good work.

Review Printing Co
PETERBOROUGH

PHYSICIANS
Failed to Cure Rheumatism

Miss Flora Chapman Vividly Describes Her Sufferings and Ultimate Cure With "Nerviline."

"After being an enthusiastic user of Nerviline for years, I feel it my duty to tell you personally what your wonderful preparation has done for me.

"I suffered torture from rheumatism and heart trouble, tried scores of so-called remedies, consulted for weeks and months with Toronto's most eminent physicians, but derived only slight benefit.

"A friend insisted on my using Nerviline, and to my surprise a vigorous rubbing of this powerful liniment eased the pains and reduced the stiffness in my joints. I continued to use Nerviline and was permanently cured. I am now perfectly well, and for three years have had no rheumatism at all. I know many families where no other medicine but Nerviline is kept—it is so useful in minor ailments like earache, toothache, neuralgia, coughs, colds, lumbago, and sciatica. I call Nerviline my "Life Guard," and urge all to try its merit."

CURED 3 YEARS

Dec. 17th, 113 Palmerston Avenue, Toronto.

Refuse anything else offered instead of Nerviline, 50c per bottle, trial size, 25c. All dealers, or The Catarrhozone Co., Kingston, Ont.

NERVILINE Cures Rheumatism

BARN RAISING AT LAKEHURST

Special Correspondence

Lakehurst, April 10—The event of last week was Mr. W. J. Northey's barn-raising, which was held Friday afternoon. A large number of men attended coming from such afr-distant points as Hall's Bridge and Sandy Point, but the dimensions of the barn were so large and the timber so heavy, that it was soon seen there was not a man too many. The barn is quite a large one, being eighty feet long, about fifty feet wide, between fifty and sixty feet high, and as it stands on a hill it shows off to good advantage. Rumour says that from it Chemong Park may be seen. The carpenter, Mr. Dunn, of Bobcaygeon, made a very favorable impression on the men of this neighborhood, as in engineering the raising of the structure he showed himself to be both careful and capable. As night drew on and the men were becoming weary from their strenuous exertions Mr. Robert Calvert proved that he could "come out strong under trying circumstances" and kept up the spirits of the crowd with his ever ready humor.

Mr. and Mrs. Jerry Chase of British Columbia are visiting friends here now.

The warm spring weather is working havoc with the ice, which for so long connected Lakehurst with Bobcaygeon, the hub of the universe—we shall miss it as it was extremely handy to slip over to the village any afternoon when we chanced to have a little business to transact, and then we feel so sorry for Bobcaygeon.

Mr. Willie Thompson has returned after spending the week at Lakefield and Young's Point.

Miss Weir is visiting her sister, Mrs. T. McConnell of Omemee.

We hear that we are to have a new speaker in the Methodist Church, next Sunday evening A friend of Mr. Mutton's from Albert College, is to take charge of the service.

Miss Florence Esson, Miss Madge Shaw and Miss Crissie Shearer were guests at Greenbanks last Sunday afternoon.

We are pleased to be able to report Gannon's Narrows Bridge once more in a passable condition.

Making maple syrup is the occupation in which those who love out-of-door life are now engaged. Maple Ridge is the centre of the industry, there being over three hundred trees tapped and seventy-five pails of sap gathered daily.

HOW'S THIS

We offer one hundred dollars reward for any case of Catarrh that cannot be cured by Hall's Catarrh Cure.

F. J. CHENEY & CO.,
Toledo, Ohio.

We, the undersigned, have known F. J. Cheney for the last 15 years, and believe him perfectly honorable in all business transactions and financially able to carry out any obligations made by his firm.

WALDING, KINNAN & MARVIN
Wholesale Druggists, Toledo.

Hall's Catarrh Cure is taken internally, acting directly upon the blood and mucuous surfaces of the system. Testimonials sent free. Price 75 cts. per bottle. Sold by all Druggists.

Take Hall's Family Pills for constipation.

Vote for the Tire Company By-law on April 25, and give Peterborough another boost onward and upward.

Personally Conducted Tours

to Cuba, Europe, Mediterranean, Panama, Orient, South and Central America, Mexico, Alaska, and around the world. Particular attention is called to the coronation tour to England, also the National Education Association tour to San Francisco. Full particulars from A. E. Duff, District Passenger Agent, Grand Trunk Railway System, Toronto, or J. N. Gordon, St. Catharines, Ont.

Osprey, Man., grain growers, have condemned the legislature salary increase. ...

GREATEST POWER IN CANADA

(Continued on page 1)

ject to the conditions and restrictions above mentioned and the right to install works to develop such power as this surplus water would generate under a 20 foot head. In addition to this, the city would acquire the present 1500 h.p. plant at Dam No. 5, a 6600 volt transmission line to Peterborough, a substation at Peterborough, a distribution system covering practically the whole city, and a connected load of 1250 peak horse power.

The Dickson offer means simply the assigning of a lease. The Otonabee offer includes not only the assignment of a lease, but a complete generating, transmitting and distribution system handling a load of 1250 h.p. and capable of handling a load of 1500 h.p. with very little additional expense.

DEVELOPMENT.

The development of the Dickson site involves the building of a generating station, a ten-mile transmission line, a substation and a complete distribution system throughout the City of Peterborough, including pole-lines, circuits, service transformers and meters. The development of the Otonabee site would involve only the building of a generating station and the erection of such extra copper as would be necessary to distribute a preliminary 2700 h.p. economically.

Apart from comparative capital costs, the mere fact that the streets of the city would be obliged to carry a new distributing system, assuming that this is physically possible, would be sufficient to place the advantage with the Otonabee site. In addition to this the fact that the transmission distance is only 5 miles as compared with ten miles from Lakefield is distinctly to the advantage of the Otonabee site as regards continuity of service.

COSTS.

The attached estimate indicates that 2700 h.p. continuous 24 hr. power can be delivered to the customer in Peterborough for an average price of about $16.00 per h.p. from the Otonabee site. An approximate estimate of costs with reference to the Dickson site indicates that 2700 h.p. could be delivered to the customer in Peterborough for practically the same price as 2700 h.p. from the Otonabee site. As the load approached its ultimate capacity, the advantage would therefore lie more and more with the Otonabee site, the more so as the 2700 h.p. delivered from Lakefield would require the maximum possible development at the Dickson site.

MARKET.

If the city took up the Dickson offer, it would involve the creation of an entirely new market, with the Otonabee Power Company as a competitor, and also the duplication of distribution lines throughout the city. By buying out the Otonabee Power Company, its competitors would be eliminated, a ready-made market would be obtained, and the necessity of duplicating the distribution system would be avoided.

Of the points considered above, the most important are;—1. Rights under lease. 2. Available present flow. 3. Annual costs. 4. Power capacity. 5. Market conditions.

In the matter of rights under lease, the Dickson property at present has the advantage. In the matter of present flow, both propositions are on equal terms. On all the other counts the advantage lies with the Otonabee property.

In view of the above, the conclusions are;—1. If, as seems possible, a perpetual lease to the Otonabee site can be obtained at the present or at a less rental, and if reasonable assurance can be given that no drastic action will be taken in restricting the use of additional surplus flow, then the Otonabee proposition is unquestionably the best. 2. If the terms and conditions as set forth in the present lease were strictly enforced, the transmission distance advantages of distribution, and market conditions would still throw the balance in favor of the Otonabee site.

CONDITIONS OF OTONABEE LEASE

The development rights under which the plant of the Otonabee Power Company operates, are held by virtue of a lease taken out on August 1st, 1901, by Messrs. W. H. Meldrum W. A. Stratton and R. R. Hall, and later assigned to the Otonabee Power Company. The outstanding features of this lease are as follows: 1. It imposes a fixed rental of $1264 per year for land and surplus water. 2. The life of the lease is for three terms only of 21 years each, the date of the expiry being August 1st, 1964, after which date the question of renewal rests solely upon the decision of the Governor-in-Council. 3. Clause 13 of the lease stipulates that should the Trent Canal during the term of the lease be improved or enlarged, any increased volume or flow of water thereby made available shall not be considered surplus water within the provisions of the lease, nor accrue to the benefit of the lessees. 4. Clause 14 of the lease stipulates that upon the expiry of the second 21 year term of the lease, the rental of the final year may be fixed "at any greater or other rate than herewith reserved," said rental to be fixed by and at the option of the Governor-in-Council.

This lease covers only the present site of development of Dam No. 5, and a lease will, of course, have to be obtained covering the combined development of Dams Nos. 4 and 5. This new lease had not been issued when enquiries were made early in March, but it is reported to have been issued recently, and to call for [illegible] combined development. For lack of more definite information, it is assumed that the important clauses in this new lease are similar to those in the old lease as above described. The new lease must also include the right to use some 4 1-2 acres of Canal lands which the plant will occupy. The amount of yearly rental and the limitation of the term to 64 years, does not seriously impair the value of the lease, but the restriction as to the use of surplus water should be looked into closely. If the phrase "improved or enlarged" can be interpreted as applying strictly to the waters forming the navigable channel of the canal, and the locks, dams and other constructed works in connection therewith, then this clause imposes no greater restriction upon the lessee than Article No. 21 of the General Conditions which accompanies all leases issued by the Department of Railways and Canals. If, on the other hand, this phrase "improved or enlarged," is extended to cover the storage works in the upper watershed, the restriction will have a serious effect both from an engineering and an economic standpoint, and a definite understanding, should be arrived at before any attempt is made to carry the scheme into execution.

The contemplated scheme of development at Dam No. 4 and No. 5, involves the combination of two bends by taking the water above Dam No. 4 and discharging it below Dam No. 5. This diversion will entail the construction of about 2,800 feet of head-race; and all the private property required for the same has been purchased by the Otonabee Power Company. A plan showing the general lay-out of the plant has been prepared and approved by the superintending engineer of the Trent canal, and indicated upon this plan are the several blocks of canal lands which would require to be demised or leased to the company for construction of the power-house and headworks. The canal authorities are considering the possibility at some future time of using the head-race of the new plant for navigation purposes by substituting a new lock of 26 feet lift for the two locks of 12 and 14 feet lift at present existing. In this event the head-race would require to have a much greater cross-section than if it were used for power purposes only, and two courses of action are open, namely, to construct at the outset a head-race of sufficient cross-section to accommodate the navigation and power interests, the Department of Railways and Canals bearing a just proportion of the cost, or to allow the construction of a head-race for power purposes only, on the understanding that the Department of Railways and Canals may at some future time, at its own expense, and without interrupting the power service, widen the head-race sufficiently to adapt it for navigation purposes. This question should also be settled before any steps are taken to carry the scheme through.

ESTIMATING DATA.

In January, 1909, an estimate was prepared for the Otonabee Power Company by a well known firm of consulting engineers, covering the cost of developing the site and Dams No. 4 and 5, for a future installed capacity of 4,000 h.p. and a preliminary installation of 2,700 h.p. A detailed survey was made of the site, complete plans were prepared, and the manufacturers' quotations obtained for the different classes of equipment. This complete working estimate has been finally revised to meet the requirements of the canal authorities, and the figures derived therefrom have been used in the general estimate hereto attached.

The existing transmission line consists of a line of wood poles with two three-phase circuits of No. 1 copper. This copper has a carrying capacity of 2,500 h.p., with 6 per cent. loss, and the line is in good operating condition, so that at the present time no expenditure for transmission is necessary, outside of the purchase price.

The Peterborough sub-station is a substantial brick building, centrally situated. The station contains 2,000 h.p. rated transformer capacity stepping down from 6,000 to 3,000 volts, with the necessary switching equipment.

The distribution system covers the residential, business and industrial sections of the city very completely, but not enough copper is erected at present to handle more than 1,500 h.p. economically. Some of the larger blocks of power are also located at such a distance from the station that heavy expenditure in copper would be necessary for serving at 2,200 volts. It has, therefore, been considered advisable to serve such customers by means of a separate 6,000-volt power circuit stepping down at the point of load to motor voltage. The pole lines at present erected are in good shape, and the poles are long, so that no difficulty is anticipated in connection with the erection of the extra power circuit. In the general estimate attached, allowance is made for the erection of the necessary extra copper, cross-arms, insulators, and transformers. An allowance is also made for the building of such new lines as would be necessary to serve new customers not located within the limits of the present system.

The installation of this 6,000-volt power circuit will not only mean a saving in copper, but it will obviate the necessity of immediately increasing the sub-station transformer capacity, as the 2,000 h.p. capacity already installed will handle the lighting and small motor load for some time to come. The system, extended as above indicated, will handle a load of 2,500 h.p. with ease.

The attached estimate allows for the necessary 6,000-volt selector switches and a complete equipment of switchboard instruments in the sub-station.

In the estimate of annual charges, the maintenance and depreciation are based on the estimated first cost of such portions of the present plant and equipment of the Otonabee Power Company as will be utilized, and in addition the charges on all new plant. The operating costs of the new system should not be appreciably greater than those obtaining at present, but as information in this connection has not yet been obtained from the company the figure given is merely estimated. All other items in the estimate are self-explanatory.

SALE OF POWER.

The estimates show that 2,500 h.p. could be sold for an average price of $17.55 per h.p. per year. This refers to continuous 24 hour power, and does not take into account the possibility of re-sale of 10 hour power or the possibility of supplying a connected motor load of, say, 2,000 h.p., with 1,500 h.p. station capacity. Allowing for re-sale of power and overselling of capacity, it would be entirely safe to assume that the enlarged system could carry a load of 3,000 h.p. to 3,500 h.p., with 2,500 h.p. capacity installed. The lesser figure of 3,500 h.p. would therefore reduce the average price to $14.65 per horse power per year for 10 hour power.

All the lighting and power business at present handled by the company on a flat rate, and all present users of power who are under contract, should be held to the present rates during the term of their respective contracts, and all new power business should be taken at a revised rate to be based on load-factor and on the annual charges for which the city would be liable in the event of its carrying out the proposed scheme.

All new lighting business should be handled on a meter basis, but at the outset the flat rate users should have the option of coming in under the meter rate or continuing on the flat rate basis until such time as the revenue from meter light is great enough to allow of a definite decision as to whether or not lighting shall be placed on a meter basis exclusively.

SCOPE OF REPORT AND CONCLUSIONS.

It is to be noted that the scope of this report does not cover the discussion of present rates or of rates to be charged in the future, this being a question to be taken up later in detail. The function of this report is to indicate the most favorable location for development from an economic and engineering standpoint, and having established this, to show what capital investment will be necessary to develop and deliver power to the consumer. Also to show what annual charges such delivery will entail, and to indicate an average price for which the output of the preliminary installation of 2,700 h.p. must be sold to cover said annual charges.

The capital cost for full generating capacity will be about $193,000 and assuming $150,000 of the purchase price chargeable to the generating portion of the system, the total capital cost of the power at the switchboard would be $343,000 or $86.00 per h.p. on the assumption that 4,000 h.p. can ultimately be developed. On this basis the price asked by the company is not unreasonable.

The capital cost and annual charges for 4000 h.p. capacity have not been included in the estimate for two reasons: First, because the restrictions of the lease make it uncertain as to whether sufficient surplus water will be available, and, secondly, because if it can be shown that the city can handle the preliminary development of 2700 h.p. profitably, the success of the scheme is assured, and any increments of generated power would when sold tend always to reduce the average cost of production, the result being either an increase in the city's profits or a reduction in the cost to the consumer.

An estimate for full capacity would also require an allowance for further extension of the distribution system, and this cannot be estimated upon with any degree of accuracy. If the city sold power at cost, the additional investment for extension would be covered by an additional loan. If the city sold power at a reasonable margin of profit, extensions could be made as required and the cost defrayed out of revenue.

In the meantime, the estimates as submitted indicate that the annual charges incident to the development and sale of 2700 h.p. can be covered by selling power at a very reasonable price. This being the case, the continued success of the scheme would seem to be inevitable, and all consideration as to the cost of power, when the ultimate capacity of the site has been reached, can be safely left over until market requirements make such consideration necessary. The present conclusion is that the Otonabee site with Dams No. 4 and 5 is best suited for the city's purpose, and that the city could well afford to pay $225,000 for the Otonabee Power Company's complete system and develop the site at Dams No. 4 and 5, providing a market of 2500 h.p. is in sight.

No information is at hand concerning the business being done at present by the Otonabee Power Company, but it is reported that their gross yearly earnings are in the neighborhood of $30,000, this being derived from a load of 1250 h.p. on the peak. If the city can hold this business while developing a market for the balance of the power, it will go a long way toward obviating the possibility of a deficit in the first year's operation.

Respectfully submitted,
P. W. SOTHMAN,
Chief Engineer.

Note.—The figures for power development in the attached estimate include the whole cost of the head-race, core-wall and embankment and the necessary excavation, but if this channel is to be used in the future for navigation purposes, the canal authorities might reasonably be asked to stand at least a portion of the cost of the work, which amounts to $43,000.

THE ESTIMATES.

Estimate of Capital Investment necessary to buy out the Otonabee power company and to generate, transmit and distribute 2,700 h.p. in the city of Peterborough.

Power Development—	
Dredging, excavation, unwatering, etc.	$ 39,950
Concrete	31,400
Brickwork	2100
Embankment protection	4,000
Steel and iron	6,180
Woodwork	1,805
Roof	690
Gate mechanism	175
Grading, fencing and railway spur	3,000
Painting	450
Crane	1,100
Hydraulic equipment	29,200
Electrical equipment	14,700
Switchboard, wiring, etc.	4,700
	$ 139,450
Engineering, contingencies, superintendence, 20 per cent	27,890
	$ 167,340
Extensions and additions to distributing system—	
Wire and cable	$ 7,710
Poles, cross-arms and insulators	312
Service transformers	9,000
Meters	5,000
Switching equipment	3,000
	$ 25,022

Purchase price	$ 225,000
Grand total	$ 417,362

Note—The estimate of electrical equipment includes the cost of one new generator and the cost of moving the old generator over to the new plant.

The items, "service transformers" and "meters" are to cover the cost of installing services for new power customers on the 6,000 volt power circuit and to install services for new customers on metered light.

Annual Charges:	
Interest 4 1-2 per cent on $417,362	$ 18,781
Sinking fund 1.8 per cent a year (30 years) on $417,362	7,512
Maintenance and depreciation on generating plant	4,437
Maintenance and depreciation on transmission line	388
Maintenance and depreciation on distribution system	2,620
Power rental	2,100
Operation and administration	8,000
Total annual charges	$ 43,838

Continuous 24 Hour Service:—

Average cost on basis of 2,500 h.p. delivered ... $17.55 per h.p.

Average cost on basis of 2,750 h.p., delivered 10 per cent overload ... $15.95 per h.p.

Limited hour and 10 hour service:

Average cost on a basis of 3,000 horse power per connected load ... $14.65 per h.p.

Average cost on basis of 3,500 h.p. ... $12.55 per h.p.

FIRE! Nothing so much dreaded by the Farmer.

A Telephone message rallies the whole neighborhood and even the Fire Brigade from the nearest town to the danger point and the farm buildings are saved.

Minutes at the beginning of a fire are worth hours after the fire gets headway.

The Bell Service saves those minutes.

It is an effective rural fire alarm system and the best possible protection against loss.

It more than pays for itself in the protection it gives.

Are you risking your farm property without the Bell system? If so, call and see our local manager when in town.

Peterborough Exchange, 1375 Subscribers including 145 on Rural Lines.

Every Farmer needs Telephone Service in his business.

Favorable Rates and a large Exchange Service make the Company's proposition attractive.

If you are interested, ask the Company's Local Manager for particulars, or write

THE BELL TELEPHONE COMPANY OF CANADA,
MONTREAL.

CASTORIA
For Infants and Children.
The Kind You Have Always Bought
Bears the Signature of Chas. H. Fletcher

Twenty persons, a majority of them women, are under the care of surgeons at Glen Gardner, N.J., as the result of injuries received in the collapse of a platform at an auction sale.

Real Estate Chances

BARBER SHOP for sale at a bargain, less than two-thirds its value. Must be sold at once.

Also a flourishing BUTCHER BUSINESS at a bargain.

An up-to-date GROCERY BUSINESS, good stock, central.

A good PIANO, slightly used, at a bargain

Also high grade

Newcombe Pianos

for sale at close prices and easy terms.

You can also secure a HOME at a close price and easy terms.

As we have a large list of good property for sale, we can place you in any part of the city. Call and see our list,

TAYLOR & WOOD
390 Water Street.

ROBT. FAIR & Co. Limited

Opening Sale

OF

NEW SPRING ART SQUARES

AND FLOOR RUGS

At the Golden Lion

THE EXTRAORDINARY LOW PRICES we will quote you will bring your neighbor when they see what you have bought and HOW MUCH MONEY you have saved.

ENGLISH TAPESTRY SQUARES

Size 3x3½ yards, regular value $6.00, for........**$4.50**
Size 3x3 yards, regular value $7.50, for........**$5.60**
Size 3x3½ yards, Regular value $10.00, for........**$7.30**
Size 3x4 yards, regular value $11.50, for........**$7.95**

REVERSIBLE UNION SQUARES, 3x2½ yards, regular value $6.00, opening sale price.. **$3.95**

EXTRAORDINARY OPENING SALE PRICES ON ONE-PIECE BEST VELVET SQUARES

VELVET SQUARES, size 3x3½ yards, regular prices $27.50, opening sale........ **$19.85**

VELVET SQUARES, size 3x3½ yards, regular price $22.50, opening sale........ **$18.00**

ONE-PIECE AXMINSTER SQUARES

GERMAN AXMINSTER SQUARES, size 6 ft. 9x9 ft,, regular price $15.00, for........ **$10.00**

ENGLISH ONE-PIECE AXMINSTER SQUARES, size 3x3 yards, regular price $21.00, opening sale price........ **$14.95**

ONE-PIECE AXMINSTER SQUARE, size 3x3½ yards, regular value $35.00, for........ **$27.50**

ONE ONLY SAMPLE AXMINSTER SQUARE, size 3x3½ yards. This was bought to sell at $35, for........ **$23.50**

AXMINSTER SQUARE, size 3x4 yards, regular value $40.00, opening sale price........ **$35.50**

BEST WILTON VELVET SQUARES, size 3x3 yards, reg. vnlue $25, opening sale price **$19.85**

ENGLISH WILTON RUGS, size 3x4 yards, regular value $35, opening sale price... **$27.50**

Robt. Fair & Co. Limited

LOCAL ✤ NEWS ✤ ITEMS

The Physical Committee of the Boys' Department of the Y.M.C.A. had charge of the selling of the tickets for the basketball game between Toronto West End Y.M.C.A. Intermediates and the local team, Good Friday evening and each one went out to see if he could sell the largest number.

Will Heaslip, chairman of the committee sold over seventy, winning by a large margin.

Cheer up, the probabilities for to-morrow are that the weather will turn colder.

At the meeting of the local centre of the Astronomical Society to-morrow (Tuesday) night the views in connection with Prof. Ritchie's lecture will be shown. A lecture on the planet Jupiter will also be given. The public is invited.

All Saints' Football Club meet on Wednesday night at 7.30 in the chapel hall. All members are asked to be present.

The tug J. B. McColl, which has wintered below the locks put on steam Saturday and went out up to No. 6. This is the first lockage by Lock-master Collins this season.

A band practice is called for to-night at eight o'clock, when the first of the rehearsals for the Friday night concert at the Armouries will be held.

The plant of the Canadian Cordage And Manufacturing Co., Ltd., is offered for sale by tender. Mr. G. W. Hatton is the liquidator.

Officers of the 57th regiment are endeavoring to arrange a trip for the regiment to Brockville or Hamilton on Dominion Day, but there is nothing definite to announce at the present.

Hon. J. R. Stratton's horses were taken to the C.P.R. station this afternoon for shipment to Toronto and other pleces, where they will be shown.

CHILD SAVED BY G.T.R. BRAKEMAN

Youngster Was in the Path of Shunting Engine

The prompt action of the brakeman and engineer on the grand Trunk yard engine this afternoon saved a little boy from a serious accident.

The train was taking water and started when the boy, who is about 8 years of age, in company with a little girl, were walking alongside the track on their way to the G.T.R. station. There are a number of tracks in front of the water tank, and the youngster took the one upon which the engine was moving. The brakeman was standing on the foot-board in front, and, seeing the lad, signalled to the engineer for a full stop, and reaching down, caught the child by the arm, shoving him out of danger.

Children are not sufficiently warned by their parents as to the danger around the railroad. Many times they are caught tripping across when the gates are down.

FINE RESIDENCE FOR SALE

Solid brick house, No. 291 Rubidge street, west side Ten rooms, all modern conveniences, water, gas, electric light and furnace. Lot is 50 ft. frontage x 114 ft. deep. For further particulars apply at the office of the Otonabee Power Company, 184 Simcoe street.

British Ambassador Bryce will visit Ottawa, May 2, and officially open the Horse Show.

EASTER MESSAGES IN CITY CHURCHES BY SONG AND SERMON

The Tragedy of Calvary and the Story of the Resurrection.

The dark tragedy of Calvary and the beautiful story of the Resurrection were pictured by sermon and song in the city churches yesterday, and large congregations were present both morning and evening.

ST. LUKE'S.

The day at St. Luke's church was the occasion of the rector's farewell to his congregation, and at the evening service every seat was occupied, and the congregation gave a most attentive hearing to the last message of the preacher, who has been in charge of St. Luke's for the past ten years. Added solemnity was occasioned at this service by the sad announcement made by Rev. Dr. Langfeldt of the death that afternoon at four o'clock of Miss Alice Neil.

The anthem, solo and duet work in the special music by the choir, with Mrs. Greenslade presiding at the organ, was well given.

The text for the discourse was taken from the epistle of St. Paul to the Phillipians, chapter 3, verses 13-14: "Brethren, I count not myself to have apprehended, but this one thing I do, forgetting those things which are behind and reaching forth unto these things which are before . . . . I press toward the mark."

Rev. Dr. Langfeldt spoke feelingly and earnestly and in such a manner as must have impressed every member of this congregation. He referred to the meaning and significance of the text, as it had related to Paul's life. The apostle had not laid claim to having understood the mysterious workings of God in his past life, but was determined to push oneward in the future to the goal which was before him. The preacher urged his hearers to have a goal—some fixed purpose and to strive with all their might to reach that goal. It was possible to cast all mistakes and shortcomings of the past aside, and march on by renewed effort, which came by the power of Christ, to triumph.

AT ALL SAINTS'.

Easter Day in All Saints' this year will long be remembered. It was the crowning day during the present rector's ministry, and brought out the strength of the parish as never before. In the first place the newly surpliced choir of 40 voices gave a beauty, dignity and tone to the services never before reacted, quite realising the fondest dreams of those who appreciate the beauties of the Anglican mode of worship. The surplicing of the choir will not interfere with the congregational worship so characteristic of All Saints.' Mr. George Chandler is to be congratulated on the efficiency to which he has brought the choir. This was evidenced in all the music, but notably in the anthems, "They have taken away my Lord," in the morning, and "O Death, where is thy sting," in the evening. The solo part in the former was most creditably taken by Miss Mabel Williams, who showed great improvement as a soloist. Mrs. Johnston presided most creditably at the organ. The congregations, both morning and evening, broke all Easter records, the number of communicants reaching nearly 350, an increase of over 100 in 3 years. The offerings were nearly $600.00, which is surprising as during the past 12 months offerings totalling over $400 had already been taken up. The church was most beautifully decorated with abundance of flowers (generously donated) by the Chancel Guild. The lay reader, Mr. C. A. C. Spence, gave the rector most excellent and needed help at the morning and evening services.

ST. PAUL'S CHURCH.

At St. Paul's church yesterday the following composed the musical services in addition to the usual Easter hymns:

Anthem. Shelly's "Resurrection Morn," with solo by Mr. E. V. Moore. Maunder's, "Christ Our Passover." Allen's "Awake Thou That Sleepest," "Unfold Ye Portals," from "Redemption."

Miss Davies contributed as solo, "I Know That My Redeemer Liveth," Messiah, and Hawley's "Christ is Risen." A trio, "Lift Thine Eyes," from Elizah, was given by Misses Scott, Dawson and Sanderson.

ST. ANDREWS

The Easter services at St. Andrew's Presbyterian Church yesterday were extremely bright, and inspiring. Large and appreciative audiences were present both morning and evening, and the spirit of the Easter seemed to pervade the entire services.

The music was especially elevating The morning anthem "Hallelujah" was given in a very spirited manner. Mr. Gordon F. Wright was also heard in a splendid sung solo, entitled "Around the Great White Throne." In the evening Miss Olive Howell, very pleasingly sang "The Angel's Song." Her work was marked by a purity of tone and depth of expression that was truly delightful.

As his morning text, Rev. Mr. Rollins took a passage from the 3rd chapter of Acts, which tells of the feeling of the cripple who sat daily at the beautiful gate of the Temple asking alms.

Mr. Rollins pointed out that in the condition of this man before and after his healing by the apostle, we had a picture of human life before and after the Easter gospel reached men.

He pointed out also the way in which many of our greatest human powers were crippled without the truth that Easter teaches. Taking love as an example, of these he said, that love was the brightest thing in all the past. His love for humanity filled the present with joy and strength, and like a pillar of fire by night and a pillar of cloud by day it had led humanity through the wilderness and waste as to some promised land. It lifted men up to great heights of happiness and power. Then death came and shoved us over the precipice, and let us drop from that transfiguring height, and the greater the love, the keener the pain.

But the Easter message changed all this. We found our departed friends in God, and find them worthier to be loved.

KNOX CHURCH.

The special Easter sermons at Knox church yesterday were preached by Rev. H. J. Keith to large congregations. The services were in keeping with the occasion.

"Christ came into this world enshrouded in mystery, stayed here enshrouded in mystery, and went out of it enshrouded in mystery," said Mr. Keith. "Great is the mystery of God. In the life that He lived and in the death that he died, and in the resurrection and exaltation we believe that He is not dead but present at all times. We cannot explain all these things, but that is the fact of our creed. The mystery of Christ was shown in His person, because Jesus Christ became a man.

"The people never questioned His humanity while He was on earth, bearing burdens and suffering with them, but when they talked of His diety, the mystery of His human nature was questioned. God manifested Himself through the human form to you and to me."

The choir supplied special music for the occasion, rendering the anthems "Christ the Lord is Risen To'day" and "He is Risen."

GEORGE STREET

At George Street Church, the services morning and evening were conducted by the pastor Rev. I. Couch.

The services were of a character appropriated to the occasion, and were were listened to by large congregations.

The music was in keeping, and the choir, under the direction of Mr. Chas. Ackerman, who has been lending valuable assistance as organist and choir master as supply, was an enjoyable part of the service. At the evening service. the anthem was given with excellent effect, and Miss Reesor sang a solo, "I know that my Redeemer Liveth."

CHARLOTTE STREET

The evening service at Charlotte St. yesterday was more in the nature of a sacred concert, at it was mostly devoted to singing.

The sermon was very brief, to allow the lengthy musical program to be given.

In the morning, however, Mr. Fred. Skitch gave a very impressive interpretation of Gerald Lane's composition "The Garden of Prayer." Mr. Skitchs' pleasing bass voice was heard to splendid advantage in its performance.

Of the three evening anthems, two "O Death where is thy Sting,' and "Christ is Risen,' were very effectively sung.

Mr Harold Lee's high tenor voice was admirably adapted to the solo "The Promise of the King," his exceedingly wide range, and sympathetic manner of delivery were deserving of high praise

"Immortality,' a soprano solo, by Miss Edna Pringle, was sung with great power and effect. Her higher register notes are remarkably rich and clear, and under perfect control.

A quartet composed of Messrs. ing, Lee, Skitch and Bradley was heard in a delightful and impressive number entitled "Sweet Sabbath Eve."

MARK STREET

Unusually large congregations were present to hear the sermons and music at Mark Street Methodist Church and both pastor and congregation had cause to feel elated at the success of the services. The solos at the morning service were given by Mrs. Dr. Middleton and Mrs. Cunningham of Orillia, while in the evening. Mrs. Ward gave a solo and Miss Tait and Mr. Callander sang a duet.

The sermons by the Rev. Mr. Coon, were in keeping with the day, and some striking lessons were set before the congregation.

ST. JAME'S

St. Jame's Methodist Church held interesting and helpful Easter services yesterday.

The morning sermon was devoted to Easter topics, and in the evening was a continuation of the series of sermons on the Book of Genesis.

The music was very creditably presented and is deserving of sincere praise.

A solo by E. Baldry, entitled, "The Resurrection Morn," was ably rendered in the evening.

MURRAY STREET

Murray Street Baptist Church held two very interesting services on Easter Sunday, and all the exercises were in keeping with the day.

The music was especially bright, and was given with fine effect. The morning anthem was "O Death, where is thy Sting, O Grave where is thy Victory." Miss Clara Kidd very beautifully sang "He is Sleeping," and her rich well rounded vocal tones were splendidly displayed.

In the evening, an anthem, and a solo by Mr. Asa Huycke, were greatly enjoyed. A quartet selection by Mrs. Miller, Mr. F. Miller, Miss Kidd, and Mr. Huycke was also greatly enjoyed.

Mr. Ferguson, a former member of the choir, who was in the city, also sang in fine voice.

Rev J. R. Webb, the pastor, preached excellent sermons, at both morning and evening. His morning text was taken from John 11th chap., 25 and 26 "I am the Resurrection."

In the evening he preached from the passage which reads, "And they departed from the sepulchre with fear and great trembling.'

SALVATION ARMY.

Music was supplied at the services at the Salvation Army Temple by the Hamilton and local bands and at the afternoon and evening service, every available seat was occupied and late comers could not get in. The Songster Brigade gave vocal numbers as did also members of the bands. Altogether the day was one of rejoicing for all who took part or attended.

PILES CURED IN 6 TO 14 DAYS
PAZO OINTMENT is guaranteed to cure any Case of Itching, Blind, Bleeding or Protruding Piles in 6 to 14 Days or money refunded. 50c.

Optical Institute Creed

We believe in the glasses we are supplying that in quality, style and accuracy, they are unsurpassed. We believe that honest glasses can be supplied to honest people by honest methods We believe in working, not waiting, laughing not weeping, in boosting not knocking and the pleasure of the practice of optometry. We believe we are getting the optical practice that we are after, and that there is plenty to get for men who are ready. We believe in to-day, and the work we are doing, in to-morrow and the work we hope to do, and in the rewards of both. We believe in courtesy, in kindness, in generosity, in good cheer, and in honest competition. We believe this in an order for a pair of glasses ready for every man who is ready to take it. We believe we are ready—right now, and we are taking it.

Optical Institute

MARKET BUILDING PETERBOROUGH

J. W. Browett, Optical, Specialist, Dr. of Optics, Philadelphia, etc.

OBITUARY

The Late John Burke

At the age of 85 years, John Burke, a highly respected resident, of Douro, passed away Saturday.

The late Mr. Burke was a farmer and had resided in Douro for sixty-five years and will be mourned by a large circle of friends.

Those left to mourn his loss are his wife, five sons, Michael, Peterboro; Patrick, Lakefield; Maurice, of St. Paul, Minnesota; John, of Peterborough, and Thomas, of Douro, and three daughters, Mrs. John O'Brien, Edmonton; Mrs. Dennis O'Brien, Douro, and Mrs. Wm. Guerin, Douro.

The funeral took place at 9 o'clock this morning to St. Martin's church, thence to St. Martin's cemetery.

A Sad Message

Fred Rogers, Grand Trunk painter, who resides at Lindsay, came to Peterborough on No. 10 this morning to paint the semaphores at the diamond. He received a telegram shortly after his arrival to the effect that his child had passed away since he left home. Mr. Rogers returned to Lindsay at noon via Millbrook.

Death of Child

Thomas Leo, the infant son of Mr. and Mrs. James Powers, Otonabee, passed away last evening.

The funeral will tae place at 9.30 o'clock to-morrow morning to St. Peter's cemetery.

The Late Miss Neil

A bright young life came to a close yesterday afternoon at four o'clock, when Miss Alice Neil passed away suddenly at the residence of her mother, at 333 Burnham street, after an extended illness. She was sixteen years of age.

Possessed of those qualities which endeared her to all with whom she came in contact, the late Miss Neil made many friends, who will join in extending to the bereaved mother their sincere sympathy. Before her illness the deceased was engaged in the millinery department of R. Fair & Co. Her father the late Harry Neil, predeceased her one year ago last September. Besides her mother one sister and one brother are left to mourn her loss. They are Mrs. John Gemmell and Percy, of this city.

The funeral will take place to-morrow afternoon at 2.30 o'clock to the Little Lake cemetery, and will be private. Rev. Dr. Langfeldt will officiate.

French Budget Passed.

Paris, April 17.—The Chamber of Deputies Saturday evening passed the entire budget and adjourned until May 23.

President Fallieres, accompanied by Minister of Marine Delcasse, and Minister of Agriculture Pams, left the capital last night for Toulon, where the Presidential party will embark Sunday on the French battleship Verite for a fortnight's visit in Tunis.

WE SELL Anything you want
WE BUY Anything you have to sell.

JAY'S Stores

388-392 AYLMER ST. PETERBORO'

Get One Cent a Name.

Ottawa, April 17.—The table of rates and allowancese for census commissioners and enumerators, as approved by order in council of the 28th of March, 1911, is announced as follows:

For correspondence with Departmental and staff officers, personal studies, instruction of enumerators, examination and correction of enumerators' reports and accounts, and making up returns for transmission to the Minister of Agriculture, according to the book of instructions, the commissioner of each census district, Yukon excepted, will be entitled to payment at a rate of one cent per name for each person enumerated in the population schedule.

For all other duties and to cover expenses of travel and otherwise, and all other charges of office.

In the census districts where one commissioner is appointed a special allowance will be given to each commissioner of such amounts as is set opposite the name of each district, in addition to the rate of one cent per name.

Found Lying In Wagon.

Hamilton, April 17.—With his head in a pool of blood and a bullet hole in the right temple, the body of Harry McDonald was found lying in a wagon in Kelley's woodyard, at the corner of Cathcart and Cannon streets, at 3.45 yesterday afternoon. In the right hand was a revolver, from two shots had been fired. The circumstances indicate suicide. McDonald had been in ill-health for some time, and this is given as the reason for the act. It is not known when the deed was committed, but residents of the district where the body was found heard revolver shots yesterday morning about six o'clock. McDonald had been dead several hours when his body was discovered, and one of the shots heard is thought to be the one that ended his life. He was 19 years of age and lived with his parents at 327 East Barton street. Coroner Rennie will hold an inquest at the city morgue Monday morning.

In Libel Suit Already.

Montreal, April 17.—No sooner was Jules Fournier's new paper l'Action on the street, than its printer was sued for $25,000 by the Messrs. Tarte of La Patrie. The first number of l'Action contains an article directed against La Patrie, declaring that paper to be sold to the Conservative leaders, and for this reason an action has been taken against Mr. Pigeon, the printer of the new venture, the plaintiffs alleging the defendant to be the only responsible party connected with the paper.

The Government will take steps to relieve starving Indians in the Keewatin district.

Elegant New Styles in

MEN'S SPRING SUITS

Priced to save dollars for you and build trade for us.

$5 to $15

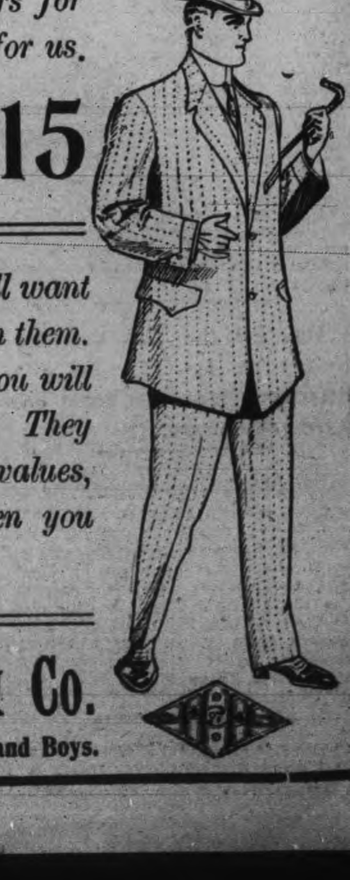

See them and you will want to see how you look in them. Try them on—then you will want to own one. They are extraordinary values, as you'll realize when you see them.

H. LeBrun & Co.

The Style Store for Men and Boys.

PROBABILITIES
Wednesday, south-westerly winds, with some showers.

THE DAILY REVIEW

REVIEW WANT ADS
BRING RESULTS
One Cent a Word

VOL. LXII., No. 90.

PETERBOROUGH, ONT., CANADA, TUESDAY, APRIL 18, 1911

TEN CENTS PER WEEK.

A vote for the Tire Co. by-law on Tuesday is two votes for a bigger and busier Peterborough. More factories mean more work, more business, more prosperity. Their coming means keeping out of the rut.

REPUBLICANS WILL OPPOSE THE PACT TO THE FINISH; PARTY WHIP SO DECLARES

Reciprocity Promises to Have a Hard Time In Both Houses of Congress Judging From Early Stages of Debate In Lower Chamber—New York American Makes a Special Investigation of Situation at Washington.

Washington, April 18.—"After a thorough canvass of the Republican membership of the House I can state positively that a substantial majority of the party will vote against the Canadian reciprocity bill," said Representative Dwight of New York, the Republican whip, last night. The bill is to be put on its passage this week.

This will not prevent its passage, even though a number of the Democrats follow the course now indicated, and vote against the majority of their party. The Democratic majority in favor of it has greatly increased in the new Congress, however.

Five speakers participated in the debate yesterday. Representative Fordney of Michigan, a Republican member of the ways and means committee, and Representative Lenroot of Wisconsin, an Insurgent Republican, spoke at length against the bill. Representatives Harrison of New York and Peters of Massachusetts, Democratic members of the ways and means committee, and Representative Crumpacker of Indiana, Republican, advocated its passage.

Mr. Lenroot gave an emphatic statement of Insurgent politics and views. Questioned from the Democratic side, he declared that he opposed the reciprocity agreement because he believed its actually increased many duties. He declared that if the Democrats were sincere in their desire to put more articles on the free list they would attach the free list to the reciprocity bill. He accused them of wanting the President to veto their free list bill when it finally passed, to make political capital for them.

"The progressive Republicans have never been free traders," said Mr. Lenroot. "I challenge anyone to point to any speech made by a progressive Republican in Congress or elsewhere advocating free trade. I stand for a protective tariff, measuring duties by the difference in cost of production at home and abroad."

"Do you endorse your party's action in passing the Payne tariff bill?" asked Mr. Cullop of Indiana.

"I do not," said Mr. Lenroot.

"Do you consider it a violation of your party's pledge?"

"I do," said Mr. Lenroot.

"If my party had kept its pledge, there would have been a minority upon your side of the House, instead of a majority," added Mr. Lenroot.

New York American's View.

New York, April 18.—The American's Washington correspondent writes:

Democratic tariff revision faces defeat in the Senate through alleged Democratic votes. A private poll of the Senate Democrats, which has been made by The New York American, shows at least half a dozen members who will refuse to follow the splendid leadership of the House and vote for the farmers' free list, and other downward revision bills that will be passed by the lower chamber.

In a poll made by The American it was shown that if the Senate Democrats voted solidly for the House bills a sufficient number of Republican progressive votes could be secured to insure the passage of the tariff revision measures. It is practically certain now, however, that the Democrats will not vote solidly.

Bailey is already secretly at work against the farmers' free list. He and half a dozen of his followers are preparing to duplicate their tariff attitude of 1909, when they stood with Aldrich on many of the most vital questions.

Notably, it is understood Bailey will make a determined fight against free lumber. It is to be observed in this connection that it was Bailey who led the fight for the vindication of Lorimer, and it was Hines of the lumber trust, it is now disclosed, who played the chief part, not only in Mr. Lorimer's election, but later in directing the Bailey campaign for the whitewashing of the Illinois Senator.

One of the best-known leaders of the House informed The American correspondent last night that the House will have disposed of its entire legislative program by June 1.

This leader, discussing the probable action of the Senate, declared that among the well-informed members of the House it was generally agreed that the Senate will pass nothing—not even reciprocity, and that by about the end of August an effort will be made to take a recess until Oct. 1.

Condemn Co-operate Bills.

Montreal, April 18.—Resolutions condemning the two co-operative bills now before Parliament were adopted at the annual meeting of the Retail Merchants' Association here yesterday. The general objection raised against the bills was that they would permit irresponsible persons to collect funds from the working classes under promise that they benefit by being members of a co-operative association, which would in return sell them merchandise at reduced rates, but it was alleged that the history of these organizations in England, where they were looked upon as having socialistic tendencies, was that failure often came to their doors, and subscribers only found out later they had been duped.

SPRING ARITHMETIC

It was the busy hour of four,
When from a city hardware store
Emerged a gentleman who bore
1 hoe,
1 spade,
1 wheelbarrow.

From thence our hero promptly went
Into a seed establishment
And for these things his money spent:
1 peck of bulbs,
1 job lot of shrubs,
1 quart of assorted seeds.

He has a garden under way
And if he's fairly lucky, say,
He'll have about the last of May
1 squash vine,
1 egg plant,
1 raddish.

PRIETA GIVEN UP BY THE REBELS

Mexican Federal Soldiers Are Now in Possession

Special to the Review.

Douglas, Ariz., April 18.—The rebel army again evacuated Prieta to-day and the Mexican federal soldiers immediately entered and took control of the place.

Damming Long Sault.

Ottawa, April 18.—The project of the damming of the Long Sault Rapids is not dead by a long sight. Canadians who think this U. S. grab scheme is killed were never more mistaken in their lives. Something is due to happen any day now.

FEDERAL TROOPS BEATEN OFF IN ATTACK ON MEXICAN TOWN

Fierce Battle Rages In Border Town and Seven American Non-combatants In Douglas, Arizona, Are Killed Going About Their Work—Rebel Loss Is 20, and Federals Must Have Lost Many More.

Agua Prieta, Mex., April 18.—(From The Associated Press in the Field.)—The most important battle of the Mexican revolution thus far was fought here yesterday, between 1,600 federals under command of Lt.-Col. Diaz, and 1,000 rebels under Balasario Garcia.

Estimated by the rebels, there are at least 200 killed and wounded.

The first attempt of the 1,500 Mexican Federal troops to re-take Agua Prieta from the 1,000 rebels resulted in failure. The battle raged steadily four hours, the Federals crossing the open country and assaulting the rebel trenches.

Twenty insurgents dead, have been brought into Agua Prieta, and it is said the federals' losses are heavier.

Bullets fell in a veritable hail in sections of Douglas.

From the beginning of the battle, regardless of the warning given by the United States Government to the leaders of both forces a rain of bullets poured into the American town of Douglas, and when the day was over it was found that seven non-combatant residents of that city had been wounded. It was a day almost of terror in Douglas.

At 2 o'clock the rebels appeared to have repulsed the federal forces at every point. About this time three rebel scouts, mounted and carrying the scarlet sashes flying from both arms, which designates them on the field of battle, dashed out of the south extremity of Agua Prieta and made a wide detour toward the east and north, completing their area of observation at the international boundary without drawing the fire of the Government troops.

This indicated that the rebels had been successful in keeping the federals from gaining access to that locality immediately south of border, which would have possible a flank movement against Agua Prieta.

With every moment of respit from the fighting the insurrectos dug in their trenches.

The U. S. guard at the line captured late yesterday three stragglers from the rebel garrison who had crossed the border.

Elpidio Arce, a Mexican, was on the roof of a house on Sixth street when a bullet struck his instep.

The fifth non-combatant to be wounded yesterday in Douglas, Jesus Alcantara, a Mexican, was shot while near the eastern limits of the city, eight blocks from the international line. His leg was pierced by a mauser bullet.

At four o'clock the firing, except that of a desultory nature, had ceased to the south of Agua Prieta.

A force thought to be Yaqui Indians, crawled forward on their hands and knees, from bush to bush, during the afternoon, and at 3.45 p.m. had approached to within 200 yards of the rebel trenches. At this distance they shot from his horse a rebel captain commanding a squad in the trenches.

Frank Williams, an American, while standing in the very centre of the business quarter of Douglas, late yesterday, was wounded in the back by a Mauser bullet, and will probably die. His wife and child were standing by him when he was shot.

A Mauser bullet struck the front of the city water commisioner's office in Eleventh street, twelve blocks from the international line.

Another was added late yesterday to the list of Americans shot in Douglas, making seven in all. The latest was John Keith, employed by the Douglas Lumber Co. He was shot through the leg while in Eighth street, nine blocks from the line. He was taken to the Red Cross hospital.

Bullets fell as far north as Twelfth street, which is 13 full blocks from the Mexican border, and came thicker as evening came on.

The federals, though they left their machine guns behind, retired in good order. Every indication points to a resumption of fighting. If the federals should prove successful, it means that the battle will be carried to the streets of Agua Prieta with increasing menace to the citizens of Douglas.

Student Wants Injunction.

Montreal, April 18.—The editors of the McGill 1912 annual are facing a situation which threatens to jeopardize the success of their publication for this year. Mr. Stewart, a student in the third year medicine at McGill has taken exception to a "roast" in The Annual concerning him, which he alleges is derogatory to his character, and is applying for an injunction to stop the publication of the book.

Twenty-One Are Drowned.

Oporto, Portugal, April 18.—The Spanish steamer San Fernando, bound from Huelva for Liverpool, sank off Finisterre, the western-most headland of Spain, yesterday.

Twenty-one persons were drowned. Four survivors were landed here by the steamer Portimao.

Left $75,000 to the Church.

London, Ont., April 18.—The will of Miss Bridget de Dewan, who died here several days ago, leaves her estate, valued at $75,000, to various institutions of the Roman Catholic Church in this city.

FOUR DEAD IN THE YUKON

Inspector and Three Constables Have Perished

Special to the Review.

Dawson City, April 18.—It has been found that Constables Carter, Kiley and Taylor were the other members of the ill-fated party who with Inspector Fitzgerald, perished near Fort MacPherson while on their way to Dawson. They had eaten the dogs after provisions ran out.

Inspector Fitzgerald Dead.

Halifax, April 18.—A despatch was received last evening by Mrs. John Fitzgerald of this city conveying to her the sad news of the death of her son Frank, who was inspector of the Northwest Mounted Police.

The despatch was from Mr. A. B. Perry, commissioner of the Mounted Police at Regina. Commissioner Perry states that Inspector Fitzgerald's death occurred last January, near Fort Macpherson, while making a patrol to Dawson, and that three other members of the party met death at the same time. The commissioner says that he will forward details when received, and that he extends his sincere sympathy, the force having lost one of its most valued officers.

Inspector Fitzgerald had been with the Northwest Mounted Police for about twenty years. He was the first man to make his way to Dawson over the trail on which he met his death.

The rank of inspector is equivalent to that of major in the army.

TO STOP FIGHTING ON THE BORDER

Where United States Citizens Have Been in Danger

Special To The Review.

Washington, April 18.—Ambassador Wilson telegraphed to-day from Mexico that the Mexican Government had submitted to President Taft an ultimatum and that it would prevent fighting on the border where United States citizens have been in danger.

OIL WELL NEAR CAMPBELLFORD

Operations to Commence Shortly on the Sullivan Farm

Campbellford, Ont., April 17.—Some local people are subscribing for stock in a company which will sink an oil well on the Sullivan farm in Brighton township, six miles from this place. It is believed that oil will be struck at a depth of 1,000 feet, and operations will commence in a few days. A Pittsburg company will do the work.

MONTREALERS ARE HELD AT BORDER

Excursion Party Detained by Immigration Men

Unpleasantness Over a Trip to New York for Easter

Montreal, April 18.—A number of Montrealers who took part in the Easter excursions to New York had the unpleasant experience of being held up at the border and compelled to delay their trip for a day before being given permission to enter the United States. Among these Montrealers were Mrs. D. E. Ferguson and Mrs. F. Heimer.

John H. Clark, the United States commissioner of immigration, in discussing the subject yesterday, said there was nothing unusual in a number of excursions being delayed in this way.

"I wish you would make it perfectly plain," he said, "that the delay means no reflection whatever on the character of the individuals concerned. Our officials have very strict instructions in regard to this matter, and they have to carry them out. Their instructions are that whenever they have a doubt about a passenger they have no alternative but to refuse admission to that passenger to enter the States, until the passenger has satisfied a board of enquiry as to identity. The instructions are very strict in regard to ladies without escort, and our department at Washington makes it obligatory on us to ascertain the destination of every such lady."

Passengers might easily avoid any such unpleasant delay, he said, by applying at the United States immigration office in Montreal, and getting a certificate of identity.

CAN'T APPEAL ON MARRIAGE LAW

Herbert Case offers Difficulties for Test Appeal

Montreal, April 18.—The strong pronouncement of Bishop Farthing in Christ Church Cathedral Sunday night condemnatory of the dissolution of the Herbert marriage, on the ground that it had not been performed by a priest of the Roman Catholic Church, set a movement on foot in the city yesterday morning with a view to having the case carried, on appeal, to the Privy Council.

Some difficulty was immediately encountered, however, in the fact that the judgment of the court annuling the marriage went by default, and, therefore there is no client available whose case could be carried to appeal.

The petitioner in the civil action was the husband, and it was stated yesterday at the office of his counsel, L. J. Lefebvre, who has himself left for a trip to Europe, that Mrs. Herbert was a consenting party to the separation. It was further stated that previously the marriage had been declared void by the application of the parties, and the subsequent court action was taken for a dissolution of the marriage civilly.

The lawyer who had interested himself in the case in the interests of an appeal to the Privy Council, stated yesterday that, with the facts as now reported, a different complexion was put upon the story, and it was hardly likely that an appeal would be attempted.

NO TROUBLE IN NORTH BY INDIANS

Despatch About Starving Red-Skins Was Fabrication.

Ottawa, April 18.—Referring to despatches which have been sent out from Ottawa stating that there have been attacks by starving Indians on Hudson Bay Co. posts, and that they were looting the supplies cached by the Government, Comptroller White of the R.N.W.M.P. handed the following statement to the press yesterday:

"The story is absolutely without foundation. It is the most atrocious thing I ever seen. It is absurd. The man who sent out the story is a liar. No reports have been received by the Ottawa Government indicating conditions such as are stated in the despatches. The Government have no supplies cached at various points between Churchill and Lake Winnipeg, nor have they received any reports of the intention of the Indians, the halfbreeds, or the 'ferocious halfbreeds' to attack the Hudson Bay posts or the mounted police posts. There have been no skirmishes, so far as the Government is aware, between the Hudson Bay posts and the 'ferocious halfbreeds.' On the contrary, the reports state that the Hudson Bay and the halfbreeds are working harmoniously and in conformity with the Government arrangements. There are no ferocious halfbreeds in the district between the north and Lake Winnipeg and Hudson Bay."

FRENCH MILITARY AVIATOR KILLED

Biplane Capsized And He Fell Twenty Feet

Special To The Review.

Paris, France, April 18. — Captain Farron, a military aviator, fell thirty feet to his death to-day when his biplane capsized near Versailles. His death makes the fifty-eighth caused by accidents in aviation here.

WHERE THE WORKINGMAN GAINS

The importance of a new factory to the workingman-freeholder cannot be overestimated. It is not the business man, the merchant, or the corporation that alone benefits, but the workingman also shares in the advantages accruing from new and more factories.

Every factory that comes to Peterborough means a wider market for labor. It means more people are necessary in the city; it means more people to share in the general taxation. The working-man in a large city has many advantages that his brother in the smaller city has not got, in the way of a variety of employment, of greater chance to rise to distinction. It is essential that a city shall grow, shall forge ahead, because the rise in value of real estate alone ought to compensate the workingman-freeholder for his efforts to create a bigger city.

It happens that the bringing of the Independent Tire Company to Peterborough will NOT cost the city any money—will not add to anyone's taxes. It will afford a market for one hundred or more operatives, with a wage distribution of $60,000 or more a year. It means more families, more work, more prosperity. The city is safe-guarded in the deal, the company having to have at least $150,000 cash on hand when it starts to get the machinery in.

It is important to Peterborough that every man qualified to vote should cast his ballot next Tuesday for the Tire company by-law. It is necessary to obtain a three-fifths majority of the free-holder in the city. That is, a vote not cast is a vote against the by-law.

The company is ready to start in to get a location as soon as the by-law passes. If Peterborough lets a chance to get a factory of $200,000 go by, what assurance is there that it will get other chances at factories? When the terms are reasonable factories should be accepted. Peterborough is one of the fastest growing of the smaller Ontario cities. Why? Just because it has been able to become an important manufacturing centre, as well as a distributing point to the farming country around. If the city doesn't go forward, it goes back. Vote for this by-law.

BURK WAS GAGGED, TIED AND PLACED IN BLAZE OF PAPERS

Printer Named Burk Says He Discovered a Man Tampering With the Safe and When He Disturbed the Operation the Intruder Tied Him to a Chair and Left Him to Die—Two Blocks Are Destroyed.

Cobourg, April 18.—A sensational story comes from Colborne to the effect that in a fire Sunday night Lester Burk, an employe of the Express Printing Office, was found in the burning building tied hand and foot and gagged.

According to his story, about midnight he saw a light in the Express office that attracted his attention. He entered and saw a man busy at the safe, who on his enquiring his business seized him, bound and gagged him, piled newspapers around him, set them on fire and left him to burn. Two citizens, hearing cries, rushed through the flames and rescued Burk, who was taken to the Brunswick Hotel, suffering from severe burns.

The conflagration spread, and the Youman's Block, containing the Express printing office, Toronto Bank premises, G. E. R. Wilson's insurance office, residence occupied by Mrs. Youmans and buildings next to it, in the west, including McCracken's hardware store and residence, and the Burleigh residence, were burned. The flames spread so rapidly that the inmates of the residences only saved the clothing that they wore.

Many wild rumors are afloat. It was said that the safe in the Wilson office was tampered with, but investigation, a later report says, proved this to be untrue. A tramp was arrested, but was later allowed to go.

When Burk was found his hands were tied behind his neck, his feet tied together, and he was fastened in a chair, around which the newspapers were piled.

Burk says he remembers the man saying to a companion with him: "If I don't find the papers, I will burn the whole place up." He describes his assailant as tall and dark and about 30 years old, with a moustache.

Not Expected to Strike.

Montreal, April 18.—Despatches from Winnipeg prophesying a general strike of machinists on the C.P.R. and other railways in western Canada are not looked upon very seriously. It is stated that 12,000 men in the west are involved, and the increase they are asking would mean an additional outlay of over half a million annually by the C.P.R. and the C.N.R. Negotiations have been entered into between the men and the C.P.R., but there is at present no reason to believe that a rupture will result.

Succumbed at Last.

Toronto, April 18.—After lying unconscious in St. Michael' Hospital since Monday morning of last week, when he was thrown from his bicycle while coasting down the Avenue road hill, Charles Faveau, 298 Yonge street, died at 7.40 last night of a fractured skull, sustained in his fall. The chief coroner has been notified and an inquest may be held.

KILLED FAMILY SHOT HIMSELF

Terrible Deed of Husband Who Was Becoming Blind

Special To The Review.

Youngstown, Ohio, April 18.—Fearing blindness, which was rapidly approaching, would prevent him from earning a living for his family, Grant Rickert, a plumber, murdered his wife and four children and wounded a fifth child with an axe. Rickert then took his own life by shooting himself.

Condition of U. S. Steel Workers.

New York, April 18.—An investigation into the working conditions in the mills of the U. S. Steel Corporation was decided on at the annual meeting of the stockholders, in Hoboken, N.J., yesterday.

The proposal came up after the election of directors, when Charles M. Cabot of Boston introduced a resolution providing for a committee of five to investigate and report to the finance committee not later than Oct. 1, as to the truth of the statements contained in a recent magazine article alleging that employes of the corporation were overworked.

Boat Capsized by Tide.

New York, April 18.—A tiny rowboat, filled with a party of eight Italians, capsized in the swirl of the tide through the narrow neck of Long Island Sound, separating Forts Totten and Schuyler, yesterday afternoon, and of its human burden three bodies have been recovered, one is missing and four were rescued. A six months' infant, torn from its mother's breast, was held above the waves by its swaddling clothes, rescued and rushed to Flushing Hospital, where it will recover.

MACKAY SAYS BORDEN'S O.K.

Ontario Legislature Man Praises Conservative Leader

Lambeth, April 18.—In the course of his address on reciprocity last night, Hon. A. G. MacKay expressed his pleasure that so little importance could be attached to the rumors of R. L. Borden's retirement.

"I think the Conserevative party has reason to be proud of the high class of man who is their leader today," he said. "I think Mr. Borden is a pretty high type of man and a pretty safe sort of citizen to whom to entrust power if there should be a change of Government."

A resolution endorsing reciprocity was adopted by the meeting.

BETWEEN YOU AND ME

Some of these days Peterborough will have the pleasure of seeing the actual performance of the comedy entitled "Letters of a self-made editor to himself."

—o—

Up to going to press, no one had heard of the Salvation Army getting an honorary colonel.

—o—

The way apologies roll in to Rev. Father McColl over that "kid-glove" story must remind him of the crush to see a football game in Hamilton.

—o—

No, Leonora, because Margaret Anglin is coming in Green Stockings, that is no sign that it is the exclusive fashion this spring. One cannot tell what color her stockings are. She is not a musical comedy star.

—o—

Now that the city officials are oiling the streets, let him that is without a nose, take the first smell.

—o—

These bright April mornings, when the sparrows emerge into the frosty air, and say "Cheep" "Cheep," it makes one imagine that they know something about that power report.

—o—

The Brock street residents object to the roller rink because it is another variety of the "roarin' game,"

Coughs, Colds Bronchitis

If there is an ailment in the throat or chest, it is surely essential that the remedy be conveyed direct to the affected part. It's because the healing vapor of Catarrhozone is breathed into the sore, irritated throat and bronchial tubes, because its balsamic fumes kill the germs and destroy the cause of the trouble. These are the reasons why Catarrhozone never yet failed to cure a genuine case of Catarrh, Asthma, Bronchitis, or Throat Trouble.

The wonderfully soothing vapor of Catarrhozone instantly reaches the furthest recesses of the lungs, produces a healing, curative effect that is impossible with a tablet or liquid, which goes merely to the stomach, and fails entirely to help the throat or lungs.

To permanently cure your winter ills, your coughs, sneezing, and Catarrh, by all means use a tried and proven remedy like Catarrhozone. But beware of the substitutor and imitator. Look for Catarrhozone only. 50c and $1, at all dealers. 10

Catarrhozone

Just Breathe It, Cure is Sure

The Daily Review

TUESDAY, APRIL 18.

VOTE FOR THE BY-LAW

Objections rasied to the Tire Co. by-law on the ground that it adds to the burden of the ratepayer are based on false ground, because it will cost the city not a sou to carry the proposed loan. The size of the loan may, at first glance, seem large, but it really is not out of the way, considering that the money is well secured by nearly $200,000 worth of assets; and that it is to be repaid $2,000 a year, and lessens in amount rapidly.

The benefits to be derived by the establishment of the factory here should not be overlooked in the consideration of the merely financial part of the bargain. The company must employ at least one hundred operatives after the first year, and will pay out $60,000 a year in wages, or more. As many of the employees will be skilled, they will be brought to the city, and while an increased market for city labor is provided, the population of the city will be increased, and another boost toward the 20,000 mark given.

Peterborough is already the centre of many important industries, but it needs more, and while no one advocates the acceptance of factories, on any old kind of terms, the Tire Co. by-law is one that every freeholder can freely and conscientiously support.

GARBAGE COLLECTIN

The warm weather is coming (some day). What has the board of health done about the garbage collection nuisance? Is it intended to leave the matter over until the dog days, when the nuisance becomes unbearable and the board is forced to take a spasm of activity?

Now is the time to get some system ready for operation when the warm weather is here. The matter should be considered by the city council at its next meeting. Is the board of health moving, or in its usual state of delicious somnolence?

CIVIC TAXATION

The following table, taken from the report of the Bureau of Industries for Ontario, demonstrates that Peterborough is certainly splendidly placed among the Ontario municipalities in the matter of taxation. Apart from Guelph, which by the way, has considerably increased its rate of taxation this year, Peterborough is the lowest taxed city in the province, on a population basis. Hamilton is next, but most of the smaller cities are away higher than Peterborough. This city compares most favorably, no matter how it is viewed, in taxation matters:

	Population.	Taxation per head	Mills on $
Chatham	10,220	18.01	26.1
Belleville	10,012	12.05	28.0
Niagara Falls	8,200	14.58	27.5
Windsor	16,142	15.09	27.4
London	49,507	13.82	27.1
Brockville	9,275	10.68	26.3
Ottawa	83,360	15.83	26.1
Ottawa	83,360	15.83	26.1
Stratford	14,779	11.72	26.1
St. Catharines	12,307	13.43	25.7
Berlin	13,664	12.78	24.9
Galt	9,453	12.25	24.9
St. Thomas	14,578	11.33	24.2
Brantford	20,711	13.42	24.0
Kingston	19,193	10.08	22.6
Toronto	325,302	15.90	22.1
Woodstock	9,243	9.86	21.8
Hamilton	70,221	12.26	21.5
Peterborough	16,967	10.82	21.3
Guelph	14,780	6.19	14.5

Wood's Phosphodine, *The Great English Remedy.* Tones and invigorates the whole nervous system, makes new Blood in old Veins, *Cures Nervous Debility, Mental and Brain Worry, Despondency, Sexual Weakness, Emissions, Spermatorrhœa, and Effects of Abuse or Excesses.* Price $1 per box, six for $5. One will please, six will cure. Sold by all druggists or mailed in plain pkg. on receipt of price. *New pamphlet mailed free.* The Wood Medicine Co. Formerly Windsor　Toronto, Ont.

BRYAN'S ROLE

In view of the visit of William Jennings Bryan to Peterborough in May, the following from the Vancouver Province will be interesting:

Although William Jennings Bryan is not regarded any longer as a presidential possibility his influence in the Democratic party is not by any means on the wane. That was very clearly shown by the offer made to him at Memphis, a few days ago, of a $2,000,000 enterprise, presumably a newspaper, if he would but "come where the people loved him and where he would always find friends." Tennessee is, of course, ardently Democratic, and Memphis represents the extreme view of the state on politics. Accordingly, Mr. Bryan, while expressing his gratefulness at the invitation extended to him, declined it for the very reason that the party there was so strong and his friends so numerous. They did not need him, he told them, and the north did. His reply was an effective one and not less so because of the suggestion of posing it contains.

Mr. Bryan is no longer a presidential possibility; his many defeats have made him, in that capacity, hopeless with a people who worship success. But he is a man of resource and he is apparently creating for himself in his party a dominion only less powerful and far more enduring than any presidential possibilities would give him. He is now becoming a new sense and great democratic missioner, the authority to which democracy will bow on great issues, the molder of national views. In a larger and wider sense he seeks to be to the Democratic party what Horace Greeley was to the Republicans of half a century ago. Presidential candidates may rise and even succeed, but their hold upon the party will be temporary while that of Mr. Bryan will be permanent.

This seems to be his deliberate and well concerted aim. Nor is there any reason why it should not be successful. Mr. Bryan is certainly the greatest force in the Democratic party today, and despite his series of defeats he has outlasted every rival. Time and again democracy has returned to him after overthrow at the polls and he has cheered and re-inspired it.

How far Mr. Bryan's idea has been obtained from the course pursued by Col. Roosevelt it would be difficult to say, but he is likely to make himself more powerful in his party and more indispensable than Col. Roosevelt can make himself with the Republicans. Mr. Bryan has suffered with democracy. He has fought the good fight for her and will naturally share fully in her triumphs if the day of triumph comes. Republicans attempted to dominate and use Col. Roosevelt and failed. He disciplined it and made it subservient; but it turned on him promptly with the close of his official power. He has appealed against it to the country and the result of that appeal is yet to be learned.

Mr. Bryan's task is easier as it is within his party, which is in undoubted sympathy with him.

EDITORIAL NOTES

About one hundred men will start in a twenty-five mile Marathon at Boston to-morrow. Evidently they intend to wrest the running honors from Dr. Beattie Nesbitt.

They are already predicting a banner wheat crop for the west. In a few days we will hear from the peach-growers that they will be ruined.

At a gathering of Mattawasaga a farmers' vote on reciprocity was 25 against, 0 for. The farmers' sentiment doesn't seem as solid for reciprocity as some estimable gentlemen would have us believe.

Special dispatch from the war-front:—After a few months of preparatory skirmishes, the Mexican rebels and federal troops had a real fight yesterday. The revolution is becoming quite dignified.

The Democrats are proposing 50 per cent. reduction on raw wool and 40 per cent. on manufactured articles. If Canada had waited without opening her markets to the United States farmers, she would have got from the Democrats for nothing all the concessions she is paying so dearly for.

The Independent Tire Co. by-law will cost the rate-payers NOTHING—add nothing to his tax burdens in any way. The company will have assets of $200,000 as against the liability to the city of $40,000, surely a sufficient margin. Vote for it next Tuesday.

It is rather amusing to see the Kingston Standard yelling for reciprocity and then trying to qualify as a champion of the Conservative party by be-rating Laurier for minor sins and sundry wickednesses. In the fable of the satyr, he who could blow both hot and cold with the same breath wasn't to be trusted out of sight.

That the day of higher tariff is done on this continent is apparent to all students of economics. The reasonable solution of the situation in Canada at least, would be the appointment of a permanent tariff commission to scientifically adjust the scale of duties so that the manufacturers are given reasonable protection where necessary, and yet the consumer given the benefit of such competition as will prevent undue profits.

The Democrats are reported to have determined on adding to the free list with Canada "wheat flour, bran, middlings and other offal of grain, and oatmeal." If that is put through the House, and passes the Senate, the Quaker Oats Company will be saved, although no thanks whatever for this would be due to the Laurier government. The placing of oats on the free list under the reciprocity pact, while a duty of 12 per cent. was maintained on the oat offal by the United States meant that manufacturing for export would probably cease in Peterborough, and as eighty per cent. of the output was for export, it would be a crippling blow. If the Democrats do as they propose, Peterborough will benefit. But isn't it strange that it may be left for a United States political party to do that which our own government wouldn't do for us.

THOUGHT IT WAS CANCER

Cured By "Fruit-a-tives"

SYDNEY MINES, N.S., Jan. 25th, 1910.

"For many years, I suffered torture from Indigestion and Dyspepsia. Two years ago, I was so bad that I vomited food constantly and I lost 25 pounds in weight. I was afraid the disease was Cancer, but medicine gave only temporary relief.

I read about "Fruit-a-tives" and the cures this wonderful fruit medicine was making, and I decided to try it. After taking three boxes, I found a great change for the better and now I can say "Fruit-a-tives" has cured me when every other treatment failed and I reverently say "Thank God for 'Fruit-a-tives'." EDWIN ORAM, SR.

"Fruit-a-tives" is sold at 50c. box, 6 for $2.50, trial size, 25c. At dealers or, from Fruit-a-tives Limited, Ottawa.

Vote for the Tire Company By-law on April 25, and give Peterborough another boost onward and upward.

TELEGRAPHIC BRIEFS.

The situation in Morocco is grave.

Harry Carpenter was killed in Fresno, Cal.

The funeral of Sir Elzear Taschereau took place at Ottawa.

Detroit had an "accident" epidemic last week, fifty being recorded.

Perry M. Graham, younger son of Hon. George P. Graham, died at Brockville.

The reports at the Easter vestry meetings revealed great progress in the Anglican Church.

The Methodist department of temperance and moral reform entered a protest against the issue of club licenses.

Mrs. Kate Kane Rossi, who has practiced as attorney for twenty-seven years, has asked Chicago's new mayor to appoint her chief of police.

The Railway Commission will meet in Toronto on April 24th and there are a number of important cases affecting the city and province set down for hearing.

J. Arthur Stilwell, three years ago a bell-boy, and now room clerk at the Waldorf-Astoria, is about to wed Miss Elizabeth Schuman, a Rochester heiress to millions.

A surgical operation to cure kleptomania has been performed in a San Francisco hospital on the skull of Mrs. Jeon Thurnherr, known there as the "Cowgirl Raffles."

George P. Egan of Los Angeles, is living after falling five stories from a window of a San Francisco hotel Sunday night and alighting on his head on the stone pavement.

Call for Tenders for Mails.

Ottawa, April 18.—The Department of Trade and Commerce has called for tenders for a mail service between Canada and Jamaica, the service to be from Halifax, N.S., (with a call at St. John, N.B., each trip), to Kingston, Jamaica, the steamers to put in on each trip at Bermuda and Turk's Island. The tenders may be for either 14, 10 or 7 days. The vessels must be of British register, and preference will be given to ships which possess cold storage facilities.

Comes Back to Montreal.

Leavenworth, Kansas, April 18.—F. Peltier, a French-Canadian, sent to the federal prison here from Fergus Falls, Minn., under a 14-months sentence for theft of mail, was arrested at the prison gate yesterday by Immigration Inspector Dunn of St. Louis for deportation to Montreal.

New Boat for Rideau.

Kingston, April 18.—The new steamer Buena Virta, being constructed by Davis Drydock Co., will be launched Wednesday afternoon. She is 96 feet depth and will be used on the Rideau between Kingston and Smith's Falls.

Diphtheria In Frontenac.

Kingston, April 18.—Reports from the rear of Frontenac County state that four members of one family died one day with black diphtheria.

REVIEW WANT ADVTS.

The Review want advertisements are read by thousands, for people want what they want when they want it.

If you need help,—Servants hands, or workmen try the Review want ad columns.

If you have anything to sell, from a pickaxe to an Auto, use the Review want ad columns.

If you have lost anything try a want ad in the Review and almost certainly you will recover the lost article. If you want an owner for anything found a Review want ad will bring the owner to light.

One Cent Per Word

Advertisements under this head 1c per word

Advertisers, if they prefer, may use as many as 25 words at the rate of 25c for one insertion, 38c for two insertions, and 50c for three insertions.

RATES

10 Words—1 TIME　10 Cents
25 Words—1 TIME,　25 Cents
25 Words—2 TIMES,　38 Cents
25 Words—3 TIMES,　50 Cents
25 Words—6 TIMES,　75 Cents
LOCALS (Reading Type) 48 cts per inch (4 cents per line.)
LOCALS in Dark Type 60c per inch (5 cents per line.)

Wanted

WANTED

TWENTY-FIVE TEAMS; WAGES $3.50 PER day of ten hours. Twenty-five Carpenters; wages: $2.50 to $2.75 per day of ten hours. Several years' work. Haney, Quinlan & Robertson. 3d

WANTED

FOUR OPERATORS — APPLY TO BELL Telephone Company. 2d

WANTED

BOY IN PRESSROOM THE REVIEW JOB Department. Apply at this Office. 3d

For Sale or To Rent

FOR SALE

TYPEWRITER FOR SALE. REMINGTON NO. 6, in first-class condition. Only $25. Box "M" Review Office. 6d

MOTOR FOR SALE

ONE TO TWO H P. DIRECT CURRENT Electric Motor. In perfect order. For sale at a bargain. Apply to Review Printing Co., Peterborough. tf

FOR SALE

AN ESTABLISHED PROFITABLE FEED Business with Roller and Chopper. Must be sold, owner has other interests. Owner, Box 9, Peterborough Review. 6d.

OFFICES TO RENT

NEAR POST OFFICE, HEATED AND WITH good vault. Dennistoun, Peck & Kerr.

TO RENT

LARGE STORE HOUSE, Hunter-st., on Grand Trunk spur, suitable for wholesale warehouse or fruit dealer. Will rent building or section. Apply G. H. Rogers, Peterborough Canoe Co. 12d

TO RENT

TWO STORES AND UPPER FLOOR IN THE Grand Opera House Block. A good Butcher Shop with large refrigerator, corner McDonnel and Aylmer Streets. The Turner House with good grounds and large stable at Port Hope. Apply to J. J. Turner & Sons, Awning and Tent Manufacturers, George Street, Peterborough. tf

FOR SALE $3000 FOR SALE

FOR SALE AT THE PRICE OF $3,000—THAT Eligible Residence, No. 147 Hunter St. East, Brick, steam heated, modern conveniences, seven bedrooms, fixed basins and taps in bed rooms, billiard room in basement. Ten minutes walk from post office. Apply to Mr. E. A. Peck, Peterborough.

SETTINGS OF EGGS FOR SALE

BRED TO LAY — WHITE LEGHORNS AND Rhode Island Reds, both combs; trap nested for great egg production. $1.00 per Setting; $6.00 per 100; day old chicks 12c piece. Grove Poultry Yards. Leave orders at 174½ Charlotte St. 12d

FOR SALE

LOT ON CLEAR LAKE, KAWARTHA PARK

Suitable for summer home; 200 feet frontage; near fine sandy beach for bathing; good spring; well wooded; best locality; good steamer service. Further particulars apply to Box 24 Review office. 6d

FOR SALE

Iron Pipes for water and steam, Posts, Belting Pulleys, Shafting, Chains, Iron and Wood Pulleys, Steal Beams, Rails, Wire Fencing new and slightly used. Very cheap. Send for Catalogue, and state what you need.

The Imperial Waste & Metal Co.
7 Queen Street - MONTREAL

NOTICE

This is the time to look over your spring wardrobe. Bring them to us and you will be surprised the improvement we can make in them. We clean, press and repair all outer garments worn by lady gent.

— TWO STORES —

Geo. R. Record
73 Simcoe-st. - - - - - Phone 669
Charlotte-st. - - - - - Phone 575
Machine 357.

GRAND TRUNK RAILWAY SYSTEM

TORONTO
$2.30 Return From Peterborough

plus fifty cents for admission to "Canadian National Horse Show."

Tickets good going April 25th, 26th, 27th, 28th and 29th.

Return limit May 1st, 1911.

LOW RATES TO THE WEST

Ask nearest Grand Trunk Agent about "Homeseekers'" and "Settlers'" excursions.

City Ticket Office 334 George St.
B. A. ROSE, City Agent.
F. SANDY, Depot Agent.

CANADIAN PACIFIC

TORONTO
$2.30 RETURN FROM PETERBOROUGH

plus fifty cents for admission to "Canadian National Horse Show."

Tickets good going April 25th, 26th, 27th, 28th and 29th.

Return limit May 1st, 1911.

CANADIAN NORTHERN　REDUCED FARES

TO THE BEST NEW LINE IN THE LAST BEST WEST

By the Canadian Northern route, the most interesting way to the Western Provinces.

HOMESEEKERS and SETTLERS RATES

See that your ticket reads via Canadian Northern.

For all information apply to Grand Trunk Ticket Agents, or write District Passenger Agent, Canadian Northern, Toronto,

Canadian Pacific Ry.

EMPRESSES
And other Steamships

FROM MONTREAL AND QUEBEC

Empress of Ireland　May 5th
Montrose to London direct　May 6th
Lake Champlain　May 11th
Empress of Britain　May 19th
Lake Manitoba　May 25th
Empress of Ireland　June 2nd
Lake Champlain　June 8th

Special sleeping car to the ship's side leaving Toronto at 10:30 the evening before for "Empress" sailings.

I. E. SUCKLING, General Agent for Ontario, 16 King street E. Toronto.

Apply to any Ry. or S.S. agent, or to W. McILROY, agent, Peterborough.

TORONTO SAVINGS and LOAN COMPANY

Paid up Capital - - $1,000,000.00
Reserve Fund - - - - - 720,000.00

Savings Department

3½% interest paid quarterly on deposits of One Dollar and upwards. Interest accrues from date of deposit to date of withdrawal.

Depositors are offered every facility afforded by modern methods of banking

Security Afforded Depositors

Total Assets of the Company, December 31st, 1910 - - $3,355,504.40
Total Liabilities to the Public 1,566,026.69
Surplus - - - - $1,789,477.71

Money to Loan

on City or Farm Property at lowest current rates of interest

HEAD OFFICES:
436 George St., - Peterborough
W. G. MORROW
Managing Directors

AUCTIONEER

James E. Cope
Auctioneer and Valuator
FARM and REAL ESTATE SALES
Executed with Promptness and Care.
OFFICE and RESIDENCE, 213 Stewart St.
At Munro House, Saturdays.

Medical

DR. E. V. FREDERICK
M.R.C.S. (Eng.) L.R.C.P. (London) — Surgery and Diseases of Women. 392 George Street. Hours 1.30-3.30—7-8.

DR. FRANK C. NEAL
M.R.C.S. Eng., L.R.C.P., London. "Internal Medicine." Special Attention to Diseases of Chest. Hours: 2-4 p.m., 7-8 p.m. Phones Bell 851, mach. 225
314 Rubidge Street.

DR. BUCHANAN
F.R.C.S. Edinb.; M.R.C.S. Eng., L.R.C.P. Lon. Specialist Eye, Ear, Nose and Throat. Phone 519; 169 Charlotte St. Hours—9-11 a.m., 2-4 p.m. 7-8 p.m.

DR. E. A. HAMMOND
Late assistant Westminster Hospital, Brompton Hospital, National Heart Hospital, St. John's Skin Hospital, London, Eng. Also of Rotunda Maternity Hospital, Dublin.
Special—Diseases of Heart, Skin and Stomach
Office—543 Water Street
Bell Phones, Office 463—House 1301

Osteopathy

DR. ASA G. WALMSLEY
Osteopathic Physician
Office over Canadian Bank of Commerce, Hunter Street entrance.
Office Hours—9 to 12 a.m., 2 to 5 p.m. Evenings by appointment. Consultation free. Bell Phone 849

Legal

RUDDY & BURNHAM
Barristers, Solicitors, Notaries, etc
Office — No. 379 Water Street, Peterborough
Money to Loan.
ROBT. RUDDY, K.C.　J. H. BURNHAM, M.A

O'CONNELL & GORDON
BARRISTERS, SOLICITORS AND NOTARIES
Hunter Street, two doors west of Post Office.
DANIEL O'CONNELL　GEORGE N. GORDON

A. E. DIXON
Barrister, Solicitor, etc.
Office corner Hunter and George Sts., Peterboro Entrance next to W. Madill's Drug Store.

R. E. WOOD
BARRISTER, SOLICITOR, Etc. Office removed from Bank of Commerce Building to 435 George street, recently occupied by E. B. Edwards. MONEY TO LOAN.

W. H. MOORE, K.C.
BARRISTER, SOLICITOR, in the Supreme Court etc. Office—Hunter Street, first stairs west of Post Office. Money to Loan.

HALL, HAYES & HALL
BARRISTERS, SOLICITORS and NOTARIES PUBLIC, Hunter Street, Peterborough, next the English Church. MONEY TO LOAN at the lowest rates of interest.
E. H. D. HALL, City Solicitor.
LOUIS M. HAYES K.C.　BASIL D. HALL

HALL, MEDD & DAVIDSON
(Successors to Stratton & Hall)
BARRISTERS, SOLICITORS, Etc., Peterborough Ont. Office—Corner of Hunter and Water Sts over Bank of Commerce.
R. R. HALL, M.P.　S. T. MEDD　W. S. DAVIDSON

DENNISTOUN, PECK & KERR
BARRISTERS, SOLICITORS, NOTARIES
415 Water St., Peterborough
Money to loan at lowest current rates of interest Easy terms of repayment.
E. A. PECK　F. D. KERR　R. M. DENNISTOUN

Money

BENNET & GOODWILL
BARRISTERS, SOLICITORS, Etc., 375 Water Peterborough Telephone No. 191.
Money at Current Rates Upon Easy Terms.
J. W. BENNET　E. L. GOODWILL

MONEY TO LOAN
MORTGAGE LOANS ON CITY AND FARM PROPERTY
at lowest current rates
DENNISTOUN, PECK & KERR
415 Water St., Peterborough.

Money to Loan
at lowest current rates
— on —
FARM, TOWN OR VILLAGE PROPERTY ON EASIEST TERMS OF REPAYMENT
HALL, MEDD & DAVIDSON
Successors to Stratton & Hall
BARRISTERS. Office—corner of Hunter and Water Streets over Bank of Commerce

COAL
THAT IS COAL

Is the LEHIGH VALLEY COAL at
$7.50 PER TON

Hardwood
First-Class. Best in City
Four Foot $6.00 Per Cord
Cut and split as desired
— AT —
J. E. A. FITZGERALD
Phone 111

"They've hove to," said he. "I think

CURE SICK HEADACHE.

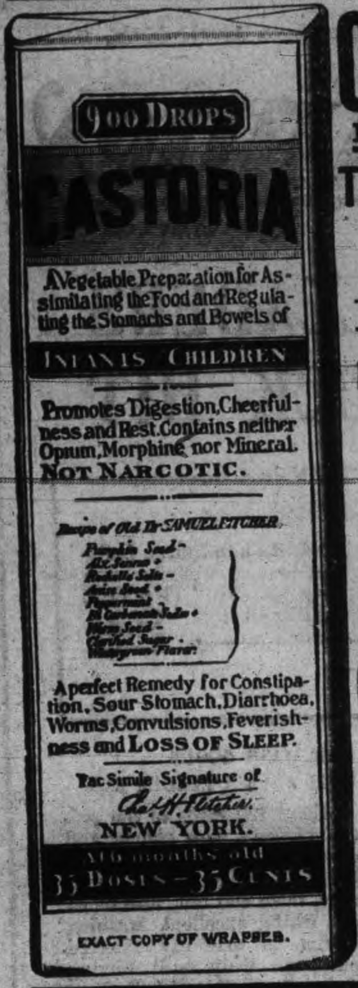

CASTORIA

For Infants and Children.

The Kind You Have Always Bought

Bears the Signature of *Chas. H. Fletcher.*

In Use For Over Thirty Years

CASTORIA

THE CENTAUR COMPANY, NEW YORK CITY.

VIRGINIA OF THE AIR LANES

A Romance Of Flying

By HERBERT QUICK

Copyright, 1909, by the Bobbs-Merrill Company

"I shall have to ask you to protect me," said he, "while I try to cut that chain. They can see with their periscope what I'm doing, and when it is necessary they will come up into the open and fire. By pulling out to sea I can get her at an angle that will force them into the open to shoot. When the manhole opens shoot into it. If you should hit one of them don't let it trouble you."

"I shall kill one of them if I can," said she. "Never mind that! Tell me the things to do!"

"I shall take the pliers and a file," said he. "I don't think the pliers will cut it. I may be too weak to climb back. I don't know that I can do it anyhow. You must take us back to land if I cut her free."

"Never fear. I know every lever."

"There's another thing," said he. "We came out with only a little gas. If we go much farther we haven't enough to get ashore with. I think I could soar her in with the aeroplane set of the blades. I think we had better fly low going back and not waste fuel. Keep her gliding about a hundred feet from the water, but if you want the aeroplane set this is the way to fix it."

With a swift movement he showed her the way to manage the mechanism. He lashed a pair of pliers about his neck with a lanyard, thrust a couple of files into his pockets, took off his boots, his coat and waistcoat and stepped to the side.

"You may get ashore," said he, "while I may not. If so goodby, and God bless you, dearest!"

She threw her arms about his neck and kissed him over and over again. He felt her warm tears on his lips.

"Don't cry!" said he. "Clear your eyes and shoot straight. Goodby!"

She stepped to the rail and looked fixedly at the black shadow like a gigantic fish that represented the submarine. Carson had disappeared over the side in a terrifying hand under hand descent until he reached the trusswork of the nacelle. The black shadow grew more distinct, the round deck broke water, and as the manhole opened Wizner appeared and aimed at Carson coolly as at a target. Too hastily Virginia fired. The bullet struck the edge of the deck with a vicious spat. Wizner's pistol spoke; his bullet, striking metal, flew singing away, and the girl replied with the third shot of this strange duel. She braced herself against the rail, aimed conscientiously at the middle of the mark presented by the villain below and fired—fired with the curious certitude the marksman feels when he is making a good shot. Wizner had just lifted his arm to fire again, but his hand fell as if struck down by a giant's blow. He dropped back into the darkness like a shot woodchuck, the manhole closed, and the submarine went on toward deep water as grimly as before.

"Good!" said Theodore. "But watch the manhole just the same. I shall have to file the chain. The pliers won't do."

Suddenly she heard Carson calling.

"They've hove to," said he. "I think they're going to try drowning us here. Don't lose control of yourself. Remember this is a fight, and we aren't whipped yet. Do you hear?"

"Yes," said she. "But it's so awful—so awful! If you were only up here where you could— Tell me what to do! Tell me what to do!"

"Do you see how the chain shortens?" asked Carson. "She's going down. If the water's deep enough she can drown us unless we can overcome her gravity. Turn the index so as to show a dead down thrust of the blades and then full power on the last speed. It will take fuel, but it's the only way. Hurry!"

The airship sank, sank, nearer and nearer to the water. But without waiting to learn how the girl was carrying out his orders Carson again attacked the chain, and the shrill "screek" of the file greeted Virginia's ears as she turned the indicator and threw on the power. As they had never done before the great engines purred, the wing blades trod the air with a terrific roar, but with remorseless suction-like force the submarine drew her down closer, closer to the water, and she seemed lost. The sinking was slower now, but nevertheless more and more of the chain disappeared in the sea every moment. Virginia looked and despaired. The waves were so terrifyingly near, death in their cold depths seemed so unthinkably horrible, she bowed her face in her hands. The "screek, screek, screek," of the file kept on with the regularity of a machine. Carson was at work. He might be drowned. But when he went under he would go fighting. He was a man!

She stepped to the side and called to him.

"I think," said she, "that we are doomed. Is there anything I can do?"

"You might advance the spark," said he. "Not much, just the least trifle. Yes, I reckon they've got us."

She sprang to the machinery and did this last thing ordered by her commander—did it with unshaking hands, as a soldier might take up the weapon of his comrade killed at his post. By the faintest trifle she advanced the spark and went to the side to see the effect. They were lower now, and the trusswork in which Carson hung must be in or near the crest of the swells, but the "screek" of the file went on, not so strong perhaps, but steadily still, the paean of the unconquerable spirit of the man clinging to the trusswork beneath her. It was grand. It was immense. Her spirit rose to the occasion; rose to the prosaic "screek, screek" of a file in a hand that was dabbled in the waves at every lifting swell of the stolid ocean that rolled on just the same where its prey dangled within the lapping of its tongue, and out yonder where perhaps no man had been since creation's morn.

"Theodore!"

The file stopped for a minute.

"Keep her as she is," said he. "We've got the submarine stopped. I've got the chain about filed through, but I'm a little tired. Keep her as she is for just a little while!"

CHAPTER XIV.

LIFE OR DEATH?

AGAIN the file began its work. The immediate danger was over, but both the man below and the girl in the car knew that the terrific consumption of gas in the engines made the seconds too precious for use in conversation. A minute's supply of gas, ten seconds' supply, one second's supply, might save their lives in the home stretch, when the chain should be filed through and they should take their flight toward land, to make triumphant landing after this deadly peril or to sink in the waves from which they were now fighting to save themselves. The roar of the machinery filled the air with tempest; the wind from the wing blades driven down on the water set it boiling like a whirlpool; one moment the straining submarine drew them down by a link or two of the chain; the next the struggling airship lifted the submarine up an inch or so from her dark lair in the depths. At last, at the very height of the fierce struggle, the airship shot upward with the jingle of dropping chains, a worn file fell into the foam of a white capped wave, and the girl leaped to the levers in obedience to the voice of Carson telling her to make haste, for God's sake, and set the wings for a forward flight, to cut the speed down one-third and to steer straight for shore.

She obeyed. They had risen to a height of perhaps 200 feet before her inexperienced hands could change the propellers, and Carson told her to keep the height. She asked if she might not use a little higher speed, but he said no—economy in gas was in the moderate speed. "Keep her as she is," said he.

"Can you come up?" she asked. "Have you the strength?"

She asked this two or three times and got no reply. Suddenly she screamed with the fear that he had fainted, and as if aroused from a stupor he asked her to advance the spark a little and when she had done so to retard it again.

To be Continued.

ABSOLUTE SECURITY.

Genuine

Carter's Little Liver Pills.

Must Bear Signature of *Brent Good*

See Fac-Simile Wrapper Below.

Very small and as easy to take as sugar.

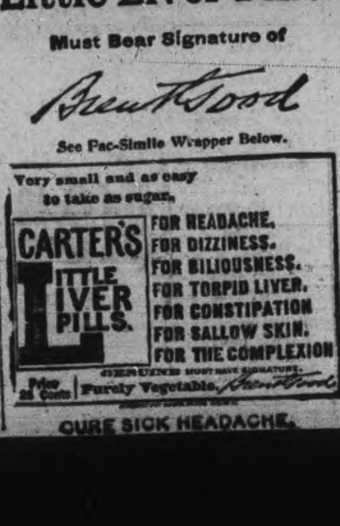

CURE SICK HEADACHE.

Sheldon a Church Worker.

Montreal, April. 17.—Since the arrest of Charles D. Sheldon in Pittsburg, some light has been thrown on another portion of his hitherto shaded past.

Twelve years ago he was residing in Gainesville, Cook County, Texas, where he was known as Prof. R. E. Wilson, Sunday school superintendent, Y.M.C.A. worker, able school teacher, and active church member, and was very popular.

But after having forged the names of several prominent men, he had to drop out of sight. The sheriff of Cook County kept up a vigorous search for the absconding Wilson for over two years, spent hundreds of dollars in trying to effect his capture, and kept a standing reward of $500 for the apprehension of the culprit, and his delivery to Sheriff Womack of Cook County, in any jail in the United States or Canada, but without any results.

"We think he is one of the slickest scoundrels that ever looked through prison bars," is the way The Gainesville Register puts it.

Farmers to State Case.

Washington, April 18.—Two train-loads of western farmers are coming to Washington in a month or so to appear before the Senate Committee on finance in opposition to Canadian reciprocity.

Reports reaching Washington indicate that there will be a big delegation from Minnesota, Montana and the Dakotas, and that an extensive hearing on the subject will be demanded.

Oil Fuel a Success.

Montreal, April 18.—A telegram was received at C.P.R. headquarters yesterday from Wm. Whyte, vice-president of the company in Winnipeg, stating that the company's steamship Princess May had just completed one round trip from Vancouver to Skagway with oil fuel, and that the results were very satisfactory.

Old Liberal Worker Dead.

St. Catharines, Ont., April 18.—J. J. McCarthy, who up until a few years ago was one of the most active workers for the Reform party in Ontario, died at Gowanda, N.Y., Saturday afternoon, and was brought here for burial on Sunday. His saloon in Buffalo [illegible] prominently in the famous "Minnie [illegible]." case.

THAT AWFUL BACKACHE

Cured by Lydia E. Pinkham's Vegetable Compound

Morton's Gap, Kentucky.—"I suffered two years with female disorders, my health was very bad and I had a continual backache which was simply awful. I could not stand on my feet long enough to cook a meal's victuals without my back nearly killing me, and I would have such dragging sensations I could hardly bear it. I had soreness in each side, could not stand tight clothing, and was irregular. I was completely run down. On advice I took Lydia E. Pinkham's Vegetable Compound and Liver Pills and am enjoying good health. It is now more than two years and I have not had an ache or pain since. I do all my own work, washing and everything, and never have the backache any more. I think your medicine is grand and I praise it to all my neighbors. If you think my testimony will help others you may publish it."—Mrs. OLLIE WOODALL, Morton's Gap, Kentucky.

Backache is a symptom of organic weakness or derangement. If you have backache don't neglect it. To get permanent relief you must reach the root of the trouble. Nothing we know of will do this so surely as Lydia E. Pinkham's Compound.

Write to Mrs. Pinkham, at Lynn, Mass., for special advice. Your letter will be absolutely confidential, and the advice free.

THE MARKETS.

Liverpool Exchange Closed, Chicago Wheat Lower—Live Stock—Latest Quotations.

CHICAGO, April 17.—Belief that Canadian reciprocity will go thru at Washington had a bearish effect to-day in the wheat market here. Latest figures showed a net loss of ⅞c to 1c to 1⅜c. Other cereals, too, all finished at a decline. Compared with Saturday night, corn was left ⅝c to ½c to ⅝c down; oats off ⅝c to ⅝c, and provisions unchanged to 12½c below.

The Liverpool markets were closed to-day over the Easter holidays.

Winnipeg Options.

	Close.	Open.	High.	Low.	Close.
Wheat—					
May	93⅝	92⅞	93½	92	92⅛
July	95⅝	94⅝	94⅝	93⅝	93⅜
Oats—					
May	34¼	34¼	34¼	33¾	33⅝
July	34½	35	35	34⅜	34⅜

Toronto Grain Market.

Wheat, bushel	$0 80	to $0 83
Wheat, goose, bushel	0 78	....
Rye, bushel	0 70	....
Barley, bushel	0 70	....
Oats, bushel	0 38	0 39
Buckwheat, bushel	0 48	0 50
Peas, bushel	0 78	0 80

Toronto Dairy Market.

Butter, store lots	0 17	0 19
Butter, separator, dairy, lb.	0 22	0 24
Butter, creamery, lb. rolls	0 26	0 28
Butter, creamery, solids	0 24	0 26
Eggs, new-laid	0 17	0 18
Cheese, lb.	0 13½	0 14
Honeycombs, dozen	2 50	....
Honey, extracted, lb.	0 10	0 11

Montreal Grain and Produce.

MONTREAL, April 17.—There was some demand from local buyers for oats and sales of 40,000 bushels of sample were made at 36½c per bushel, ex-store. A few enquiries were received from foreign buyers for spring and winter wheat flour and bids were 6d per sack higher. The local trade continues quiet. The demand for bran and shorts is good at firm prices.

Oats—Canadian western, No. 2, 38½c to 39c, car lots, ex-store; extra No. 1 feed, 38½c to 38½c; No. 3 C.W., 37¾c to 38c; No. 2 local white, 36½c to 35½c; No. 3 local white, 35c to 35½c; No. 4 local white, 34c to 34½c. Flour—Manitoba spring wheat patents, firsts, $5.20; seconds, $4.80; winter wheat patents, $4.50; strong bakers', $4.60; straight rollers, $4 to $4.25; in bags, $1.75 to $1.85. Rolled oats—per barrel, $4.15; bag of 90 lbs., $1.95. Corn—American No. 3 yellow, 59c to 59½c. Millfeed—Bran, Ontario, $22 to $24; Manitoba, $21 to $23; middlings, Ontario, $25; shorts, Manitoba, $23 to $25; mouillie, $25 to $30.

Eggs—Fresh, 17c to 19c.

Cheese—Westerns, 11½c to 11⅝c.

Butter—Choicest, 23½c to 24c; seconds, 22c to 23c.

CATTLE MARKETS.

Union Stock Yards.

TORONTO, April 17.—Receipts of live stock at the Union Stock Yards were 45 carloads, consisting of 854 cattle, 508 hogs, 567 sheep and lambs and 109 calves.

Exporters.

Maybee & Wilson bought on order 50 exporters for the London market, at $5.85 to $6.

Butchers.

Prime picked lots of butchers sold at $5.85 to $6.10; loads of good, $5.50 to $5.75; medium, $5.20 to $5.45; common, $4.90 to $5.10; cows, $3.50 to $5.15; bulls, $4.25 to $5.00.

Milkers and Springers.

Only a few milkers and springers were on sale, and prices ranged at from $40 to $60 each.

Veal Calves.

Veal calves sold on an average of about $5 per cwt., or a range of $3 to $7 per cwt.

Sheep and Lambs.

Receipts of sheep and lambs were reported to be 567, the bulk of which were American yearling shorn lambs, and, as receipts were greater than the demand, prices declined fully 50c per cwt. Sheep, ewes, $4.50 to $5; rams, $4 to $4.30; yearling lambs, $6 to $6.75 per cwt.; spring lambs, $3 to $7 each.

Hogs.

Prices for hogs were reported unchanged, at $6.40 for selects, fed and watered at the market, and $6.15 f.o.b. cars, but one buyer informed us that he could not get any at that price last week, and could not get any at that price to-day, and stated that all thru the country the drovers were paying he farmers $6.15.

Montreal Live Stock.

MONTREAL, April 17.—At the Montreal Stock Yards, West End Market, the receipts of live stock for the week ending April 15 were 1100 cattle, 200 sheep and lambs, 1500 hogs and 225 calves. The offerings this morning were 500 cattle, 50 sheep and lambs, 650 hogs and 300 calves.

A weaker feeling developed in the market for cattle this morning and prices declined ¼c per lb., which was due to the fact that the run was somewhat larger than expected for the first market after Easter and as butchers in most cases had ample supplies on hand for this week the demand was very limited and consequently, even at the above reduction noted, the trade was slow. Choice steers sold at 6¼c, good at 5¾c to 6c, fairly good, at 5¼c to 5½c, fair at 4¾c to 5c, and common, at 4¼c to 4½c per lb. A few very choice cows brought 5¾c and the lower grades sold from that down to 3½c per lb.

There was no change in the condition of the market for hogs, as compared with last Wednesday, but prices are 25c to 40c per cwt. lower than a week ago. The supply to-day was small, but as the demand was also limited there was ample to fill all requirements and sales of selected lots were made at $6.75 per cwt., weighed off the cars.

The trade in small meats was dull on account of the light demand and the very small offerings. A few choice calves sold at $10 each and the commoner ones from that sum down to $2. Old sheep brought from $5 to $10, and spring lambs, from $3 to $6 each, as to quality.

New York Live Stock.

NEW YORK, April 17.—Beeves—Receipts, 2400; steers steady to 10c higher; bulls and cows steady; all sold; steers, $4.76 to $6.85; bulls, $4.25 to $5.75; cows, $3 to $4.75.

Calves—Receipts, 3900; market $1 to $1.50 lower; veals, $6 to $8; culls and throw-outs, $4 to $5.50.

Sheep and Lambs—Receipts, 10,235 head; sheep steady; lambs 10c to 15c higher; clipped sheep, $3 to $4.50; wooled sheep, $3.75 to $5; clipped lambs, $4.75 to $5.85; unshorn lambs, $5.85 to $6.30; state springers, $4.25 to $4.50 each.

Hogs—Receipts, 8900 head; market firm at $6.65 to $7.15; pigs, $7.15 to $7.25.

Chicago Live Stock.

CHICAGO, April 17.—Hogs—Receipts, 30,000. Market, 10c higher. Mixed and butcher, $6.20 to $6.65; good heavy, $5.95 to $6.45; rough heavy, $5.95 to $6.15; light, $6.25 to $6.65; pigs, $5.25 to $6.65.

Cattle—Receipts, 15,000; market, steady. Beeves, $5.20 to $6.85; cows and heifers, $2.75 to $5.90; stockers and feeders, $4.10 to $5.55; Texans, $4.40 to $5.70; calves, $5 to $7.

Sheep—Receipts, 20,000. Market, steady. Native, $3 to $4.70; western, $3.15 to $4.70; Lambs, $4.75 to $6.15; western, $4.75 to $6.15.

British Cattle Markets.

LIVERPOOL, April 17.—John Rogers & Co., Liverpool, cable that there was a very slow trade at Birkenhead to-day, the demand being very poor, and Saturday's quotations for cattle were maintained with difficulty. States and Canadians, 12½c to 13c per lb.; clipped States lambs, made 14½c; wethers, 11c to 11½c, and wooled wethers, 13½c to 14c, sinking offal.

Carried Fortune In Pockets.

Cleveland, O., April 17.—An elderly man found by the police Thursday night, while wandering about the streets with $200,000 worth of securities and valuable jewelry in his possession, Saturday, was identified as Dr. Halzy J. Howe, a retired dentist of Dunkirk, N.Y.

Dr. Howe until yesterday imagined that he was in Pittsburg. He told the police that when found Saturday night, he was hunting for the home of a friend on High street of that city.

Laid Down Lives for Friends.

Corona, L.I., April 17.—Father, son and two friends were drowned in a cesspool here Saturday. The son, an Italian laborer, in trying to clean the pool, was suffocated by gases, and sank into six feet of water at the bottom. The father, in grappling for him, while he was still struggling, was also overcome and pitched forward into the pool. Two other laborers who attempted to rescue the first two were similarly dazed and drowned. Firemen dragged out the bodies.

Western Mining Men to Meet.

Ottawa, April 17.—The mine operators of British Columbia and Southern Alberta have advised the Department of Labor that at a meeting to be held on Tuesday the operators will name their representative on the board of conciliation under the industrial disputes act, which will deal with the dispute between the miners and the operators, and which has resulted in the closing down of the western mines. The operators will meet on Tuesday to consider the statement recently issued by the men and to name their representative on the board.

Cook's Cotton Root Compound.

The great Uterine Tonic, and only safe effectual Monthly Regulator on which women can depend. Sold in three degrees of strength—No. 1, $1; No. 2, 10 degrees stronger, $3; No. 3, for special cases, $5 per box. Sold by all druggists, or sent prepaid on receipt of price. Free pamphlet. Address: THE COOK MEDICINE CO., TORONTO, ONT. (formerly Windsor)

Dr. Morse's Indian Root Pills positively cure Constipation and all kindred & resulting troubles. 25¢ a box 16

FANCY GOODS

AT BARGAIN PRICES

I carry all the latest novelties in China, Dolls, Toys, Baskets and things to wear, at most reasonable prices. See our stock—it will pay you to do so.

MRS. M. J. BYRNE

424 GEORGE ST PHONE 226

Children's Aid Society

FOR THE CARE OF NEGLECTED AND ILL-TREATED CHILDREN.

Incorporated by Act of Legislature. Information required. Information kept strictly private.

CHILDREN FOR ADOPTION

GEO. COCHRANE, Agent and Asst Sec.

Phone 329 765 George St

LUMBER

And builders' materials of all kinds—Shingles, Scantlings, Joist and Bill Stuff—Mouldings, Casings and Base and all kinds of finish. Boxes and Box Shooks.

ALF. McDONALD ESTATE

Point St. Charles Mills

NEW TELEPHONE DIRECTORY

The Bell Telephone Co'y OF CANADA

is about to isssue

A NEW TELEPHONE DIRECTORY

for the DISTRICT OF CENTRAL ONTARIO including

Peterborough

Orders for new connections, changes of firm names, changes of street addresses or for duplicate entries should be handed in at once to

G. O. CAMERON, Local Manager

CONSULTING the TIME-TABLE

AFTER THE TRAIN IS MISSED DOESN'T ADD VERY MUCH TO THE BEAUTY OF THE STATION

No, nor will wasting time moaning over yesterday's failures make successes out of to-day's opportunities.

Neither doth it profit a man to learn, after a fire, that the company some one recommended was "N.G." You can't change it then. To-day, you can select the best.

You aim for the BEST when you select a bank or take a partner in business. WHY NOT DO THIS IN FIRE INSURANCE? The value of a fire insurance policy depends largely upon the character and methods of the company which issues it. Our aim in this advertisnig is to get property owners to use the same foresight about fire insurance that they do about other business matters. We will accomplish much if we succeed. Demand a policy in any of the following Companies, and you have the best

Hartford
Liverpool, London & Globe
Commercial Union
Queen
Northern
Norwich Union

W. H. HILL'S

GENERAL INSURANCE AGENCY

Established 1883 159 Hunter Street

DO IT NOW

The habit of putting off doing the things we ought to do is responsible for much of the trouble people spend so many regrets over. It almost seems that getting their eyes looked after in time is the duty most often put off by most people. Any inconvenience, even pain and discomfort are endured rather than "come to glasses." Could people only realize the feeling of positive relief and the added power of work that glasses would give them this urgent duty would be attended to at once. Could they only witness, as does the eye-sight specialist the numerous cases where it has been left too long undone and no help can be given any more with glasses, articles like this would be unnecessary. As it is we must keep on giving the old advice. We make no charge for consultation.

A. A. FOWLER, Phm. B.
EYESIGHT SPECIALIST.
Ref. D.O. Toronto. Oph. D. Chicago.
With NUGENT DRUG CO.
286 George-st.

REASONS

With an experience in photography extending over 50 years.
With an equipment excelled by no studio in Canada.
With 3 expert photographers charge and 5 assistants.
These are a few of the reasons why we think we can please you. There are others which we would be pleased to explain in person. Call or telephone appointments

THE ROY STUDIO
140½ Hunter Street.

Housecleaning Made Easy

Before you decide how you will clean your carpets call us up or drop in and see the work our machines will do.

We can thoroughly clean the carpets of an ordinary sized house in three hours, without any inconvenience to you and at a very small cost.

THE VACUUM CARPET CLEANER CO.
395 Water St. Telephone 72.
Near Corner Hunter Street

FRUIT

SOMETHING NEW IN FRUIT

Delicious Florida Tomatoes and Pineapples at Moderate Prices
Also our regular cut in Oranges, Lemons, Grape Fruit and Bananas
A daily supply of Lettuce, Onions and Celery
Canned Goods: the very best brands of Tomatoes, Peas, Corn, Salmon, Sardines

MINICOLA BROS.
WHOLESALE AND RETAIL
160 Hunter St. - Both Phones 337

THANK YOU

T.O.O. Girls Acknowledge Kindness of Their Friends

The girls of the T.O.O. Club wish to thank the merchants and friends who so generously helped them at their bazaar, by giving them goods, money and cakes; also Mr. Eastwood for loan of store; Miller & Alexander for fixing lights; J. Foster for cartage, Otonabee Power Co. for light; Mr. Fitzgerald for wood; St. Paul's choir for dishes and tables; Examiner and Review for advertising; Mr. Turner for decorations and Mr. Edwards for Crystal for Thursday afternoon; and also young ladies who printed Crystal tickets for them; and Mr. Gibbs for drive to Shelter.

Signed by club—Geraldine Montgomery, Gladys Duncan, Prudence Long, Margaret Duncan, Hazel Haws, May Jones, Roberta Jones, Georgie Long, Beatrice Heard, Hattie Duncan.

P.C.I. ANNUAL

The P. C. I. Annual Concert Assembly Hall, Friday Evening, April 28th. Varied and attractive programme, assisted by Mr. Owen A. Smiley, who will appear in new delineations Admission 25c. Reserved Seats 35c. 4d

WHO'S COMING AND GOING

Charles Barrie, of Hamilton, visited the city for Easter

Mr. Hughie Graham, of Niagara, spent Sunday in the city.

Mr. Gillespie Stewart, of Niagara, N.Y., is in the city to-day.

Robert Bullen, of Campbellford, is visiting friends in the city.

Miss T. Morrow will not receive on Wednesday nor again this season.

Mr. Wilfrid Fortye, of Cornwall, is home on a visit to his parents.

Mr. Charles Barrie, of Hamilton, was home for the Easter holidays.

Miss Gladys Stewart, of Ottawa, is the guest of Miss Grace Todd, 456 Aylmer street.

Egbert Kelly, who has been attending Norwood High School, is spending a few days in the city.

Mr. Herbert L. Blanchard, of the Traders' Bank of Canada, Toronto, spent the Easter holidays at his home in the city.

Mrs. Percy Menzies left for Peterborough yesterday morning and she will spend several days in that city with her many friends.—Lindsay Post.

Chief of Police Thompson is suffering from a severe cold and was unable to be at his office to-day. Sergt. Adams was acting chief during his absence.

Mr. Cecil McIntyre, of the Bank of Nova Scotia, Welland, was home on a visit to his parents at Easter. He reports Welland to be rapidly growing. There are now five banks in Welland, the Dominion Bank having recently opened a branch there.

Mr. Louis Rettan, of Detroit, was the guest of Mr. and Mrs. Miles Lake, McDonnel street, for Easter. Mr. Rettan is a well-known tenor soloist, having occupied that position in the Metropolitan church, Toronto, and also in Detroit and Brantford. He is the possessor of a rich, robust tenor voice.

Russell Whatton, who has been confined to the hospital for the past six weeks, is once more able to be around and is almost recovered. Mr. Whatton was formerly connected with the A. W. Cressman Company as window trimmer, and left their employ to accept a position in the same capacity at Oshawa. He returns to Oshawa on Thursday. His numerous friends are delighted to see him around again.

David Wilson, contractor, of Gananoque, is dead from blood-poisoning.

TOOK HIS OWN LIFE

Reg. Hendren of Lakefield Is Dead at Edmonton

Edmonton, Alta., April 13.—Unable to swallow because of acute tonsilitis, and finding sleep impossible on account of violent pains in his throat, Reginald N. Hendren, of Peterborough, Ont., who came here with his two brothers a few days ago, walked into the Twin City Transfer and Express Company's office, on First street, this morning and, securing a revolver from a trunk he had there, shot himself in the right temple, death resulting immediately.

Hendren left a letter directed to the police asking that his body be turned over to Anderson's undertaking parlors, and the remains be embalmed and sent to his home in Peterborough. The letter also gave as the reason for the suicide the fact that the tonsilitis kept him from eating. Six trunks for the deceased and his brothers, George and Fred, are now at the Twin City express awaiting the claimants. They arrived in the city on April 10, and from indications the men were evidently bent on homesteading.

Deceased was a brother of Mr. Geo. Hendren, furniture dealer, at Lakefield, and went to the west only a short time since.

OILING UP

Streets Are Being Treated To-day With New Brand of Oil

Writers to the local press on the dust nuisance can now bid the general public a kind farewell.

There is no dust to-day on the roads, treated by oil for the first time this season. The odor of the brand of dust-killer used to-day is not as unpleasant as that of last year, and it is said to be more durable. What little odor there is will soon pass away. Only those streets which were scraped when wet are being treated.

ESTATE OF DAVID KNOX
Executors Sale

The Executors offer for sale the Homestead property on Queen Street, Peterborough consisting of part of Lot No. 3, South of Hunter and East of Water Street with fine two story brick DWELLING HOUSE, eleven rooms, hot water heating, all modern improvements, also the SODA WATER FACTORY will be sold separately. For further particulars apply to John Knox, Executor to Mrs. John Comstock or Messrs Dumble & Johnston

THEATRICAL

"AT CRIPPLE CREEK."

Six shooters and Dan Cupid tried conclusions at the Grand Opera House last night in the presentation of "At Cripple Creek," and the large audience enjoyed the performance. It was the old story of the bad man against innocent women and children, with the proverbial full-blooded Indian ever to the assistance of the hero, who was always around when wanted. And Dynamite Ann was there, too, in the opening incidents, with a frequent thirst and an itching about her trigger finger, and in the end, after having struck the straight and narrow route, stopped a bullet meant for successful lover and groom-to-be, which came from one of the baffled villains, in a final attempt to get square. The cast was above the average in ability, and some stirring situations were brought about.

MARGARET ANGLIN.

Next Thursday night Margaret Anglin will be seen in "Green Stockings."

Vote for the Tire Company By-law on April 25, and give Peterborough another boost onward and upward.

Housekeepers' Excursions

To Western Canada (via Chicago) including certain points on Grand Trunk Pacific Railway, May 2nd, 16th, 30th, June 13th, 27th, July 11th, 25th, August 8th, 22nd, September 5th, 19th. Winnipeg and return, $33.00; Edmonton and return, $41.00. Tickets good for 60 days. Proportionate rates to principal points in Manitoba, Saskatchewan and Alberta. Homeseekers' excursion tickets will also be on sale on certain dates via Sarnia and the Northern Navigation Company. Secure tickets and illustrated literature from any Grand Trunk agent, or address A. E. Duff, District Passenger Agent, Toronto, Ont.

Removed to 311 George Street

The Canadian House Furnishing Co. which has been in business on Charlotte street, having secured new premises, has removed to No. 311 George street, opposite the customs house. Taking advantage of larger premises and additional room, the stock has been added to in many important lines, and securing this at very low prices, sales will be made accordingly. An invitation is extended to call and see the store, and learn of the inducements being offered.

ADAMS' STORE FOR WOMEN

339 George Street — 466 Telephone

SPECIAL SALE OF NEW SPRING COATS

Commencing Tuesday and continuing all this week we will sell at great price reductions our large and well assorted stock of Women's, Misses' and Children's New Spring Coats.

$6 and $5.50 SPRING COATS FOR $5.00
These New Spring Coats are made of extra quality Corded Covet Cloth, semi-fitting, splendid styles, extra value at $6.00 and $6 50. Special Coat Sale Price.... **$5.00**

$8.50 and $9.00 COATS FOR $7.50
18 only Spring Coats made of plain and fancy stripe Coverts, with Silk Braid and Morie Silk trimmings. Regular values $8.50 and $9.00. Special Coat Sale Price for...... **$7.50**

$10.00 SPRING COATS FOR $8.50
20 only New Spring Coats, made of Fancy Covert Cloths, semi-fitting, smart styles Regular values $10. Special Coat Sale Price **$8.50**

MAIDS' LONG COATS FOR $9.00 & $10.00
Made in Fancy Coverts, black and white checks, full length, semi-fitting with braid morie silk and trimmings. Special Sale Price for.... **$10**

CHILDREN'S NEW SPRING COATS
We are showing a large and beautiful range of Children's Spring Coats from 2 to 16 years, smart stylish Coats. Special Coat Sale Prices:—
$2.50, $3.00, $3.50, $5.00.

If you would have the best Spring Coats Styles for the least money, buy at ADAMS' during our COAT SALE.

Coupons for the free Library Voting Contest given with each purchase—Ask for them.

283rd Bargain Annex Event — Wednesday, April 19th, 1911

Bargain Annex
Registered

FOUR ALL DAY LEADERS AND A TWO O'CLOCK HIT

SUCH VALUE SELDOM KNOWN

WOMEN'S TAILORED CLOTH SKIRTS $1.38

The biggest skirt sensation this city has ever known. Ladies' Tailored Cloth Skirts, faultlessly made of English Venetians in black, navy blue, green and brown, trimmed with side panels and rows of large satin buttons; no need to quote the regular price. IT'S THE GREATEST SKIRT BARGAIN EVER OFFERED IN THIS CITY; all sizes. In the Annex Wednesday as a big leader at.......... **$1.38**

Positively no C.O.D. orders.
— See Window —

JAPANESE FLOOR MATTING 9½c ANOTHER ANNEX LEADER

An excellent floor covering for bedrooms or up-stair halls—5 good patterns, all full yard wide. Replace some of your worn out floor coverings, during your spring house cleaning, with this popular line. The summer cottage would not be a summer abode without the Japanese matting. It's so cool and sanitary and saves other better carpets. In Annex this week.......... **9½c**

NEW DOLLAR AND A QUARTER FRENCH YOKE GOWN 89c

A special New Embroidery and lace trimmed gown in French yoke style—just received from the makers. This is the finest $1.25 white gown value we have seen this season. The quality is exceptionally good and the embroidered trimming is very dainty and elaborate; all sizes 56 to 60. In the Annex Wednesday as a leader at........ **89c**

NEW WASH GOODS THIS WEEK'S LEADER 8½c

About 420 yards of the present season's new striped and checked Ginghams and Chambrays, in shades of blue, pink, grey, fawn and tan, also black and white; excellent washing fabrics in carefully selected patterns. Only mill buying makes it possible to sell these lines actually below regular wholesale cost. For an Annex Leader Wed...... **8½c**
— See Window —

TWO O'CLOCK'S THE TIME

THE ANNEX IS THE PLACE—WHITE DRESS MUSLINS AT 8½c ARE THE ATTRACTION

About 270 yards of new White Dress Muslins in dainty Swiss patterns in stripes and checks; regular 12½c and 15c stock lines; for warm weather dresses or blouses. One of the best known Annex bargains at two o'clock sharp. (not before)............ **8½c**

Buy Wall Papers, Rugs, Draperies, etc., where selection can be made conveniently—CRESSMAN'S.

Cressman's DEPARTMENT STORES

Wall Papers, Carpets, Rugs, Draperies, Curtains, etc., all on third floor away from the noise and bustle.

WEDDING BELLS

WRIGHT—PORTE.

At Brighton, on Wednesday, April 12th, at the home of Mr. W. W. Porte, the marriage was solemnized of his only daughter, Alice Helena, and Mr. W. Alexander Wright, of Picton. The drawing room where the ceremony took place, was decorated with lilies and daffodils. Miss Wellington played the wedding march. The bride wore an ivory duchesse satin dress, her veil being arranged with lilies of the valley, and she carried a shower bouquet of roses. She also wore the groom's gift, a pearl and amethyst necklace. Miss Morrow, the bridesmaid, was in heliotrope charmeuse satin with black picture hat, her bouquet being of cream roses and she wore a pearl sunburst, the groom's gift. Mr. Elmer Wright, of Toronto, brother of the groom, was best man. His gift from the groom was a pair of gold cuff links. A buffet luncheon was served and later Mr. and Mrs. Wright left for Atlantic City and other southern points, the bride travelling in a suit of shepherd's plaid with hat to match. Among out-of-town guests were Miss Hocken, Toronto; Dr. and Mrs. Marshall, Belleville; Dr. and Mrs. Stinson, Cobourg; Dr. A. C. DeMille, Picton; Mrs. D. R. Wright and Mr. and Mrs. C. B. Wright, Campbellford; Dr. and Mrs. Farley, Trenton; Mrs. G. N. Gordon, Peterborough; Mrs. Chase, Campbellford, and Mr. and Mrs. Brancombe, Bloomfield.—Toronto News.

APPRECIATION OF CHIEF HOWARD AND HIS MEN

Good Work Accomplished at Fire at Gas Plant of P. L. and Power Co.

To the Editor of the Review.

Dear Sir,—Permit us through your columns to express our appreciation of the prompt and businesslike manner in which the fire at our gas plant during last night was dealt with.

Before the blaze was discovered the fire had made rapid progress, and gave every promise of being not only costly but dangerous, in view of the highly inflamable material and large volume of gas stored on the property.

The skill and experience displayed in coping with this emergency and the energy with which his orders were executed reflects great credit on Chief Howard and his men.

Yours truly,
PETERBOROUGH LIGHT & POWER CO.,
per W. H. MUNRO.
Peterborough, April 18.

The New England milk trade is to be thoroughly investigated by a grand jury to ascertain whether a trust is at work there.

Grand Opera House, Saturday, April 22 Matinee and Night

The Only Dramatic Novelty in Many Seasons
That Whimsically Humorous and Entirely Fascinating Play

The House of a Thousand Candles

Dramatized From Meredith Nicholson's Novel of the Same Name. All the Famous and Mysterious Scenes, Including The Odd Old Mansion, Mysterious Noises, Apparition of Old Glenarm, Room of Hollow Walls, Shot From Nowhere, The Secret Passage. A Carefully Selected Company.

PRICES: Matinee—Lower Floor 35c, Balcony 25c, Children 15c. Evening—75c, 50c, 35c, 25c. Seats on Sale Thursday.

GRAND OPERA HOUSE—THURSDAY, APRIL 20 | One Night only

THE DISTINGUISHED CANADIAN ACTRESS

MARGARET ANGLIN

(Direction Liebler & Co.) In an Entirely New and Original Comedy Entitled

"GREEN STOCKINGS"
By A. E. W. Mason & Geo Fleming
Louis Nethersole, Manager

An Unqualified and Brilliant Success
Prices 50c to $2.00 Gallery 25c
Seats on Sale Tuesday, April 18th

TORONTO 262-4 Queen W. | **ROUTLEY'S** | PETERBOROUGH 379 George-st.

New Wall Papers, New Dinner and Tea Sets, Window Shades, Brass Curtain Rods

Do not make the mistake of buying the above line of goods without getting our ideas and seeing what we have to show you.

Harmony is essential in every home. We have the Wall paper and Dinnerware which will match your furnishings

We keep a variety of qualities and prices to suit the poor as well as the rich.

Encouraged by our last week's selling and value giving we will go one better for you and make this week's business still greater.

Crockery Section

18 Dinner and Tea sets, combined for $6.49, printed floral border on each piece, 97 pieces to each set, as follows:

12 Plates, 8 in.
12 " 7 in.
12 " 6 in.
12 " 5 in.
12 Cups and Saucers
12 Fruit Dishes
2 Vegetable Dishes
1 Gravy Boat
1 Cream Jug
1 Bowl
2 Platters
1 Sugar Bowl
1 Pickle
1 Fruit Bowl

$12.49

10 patterns embossed gilt Wall Papers, with 18 inch borders and ceilings to match, Ground color, in any desirable shade, suitable for any room or hall. Regular price 25c, price this week.......... **13c**

290 rolls German oatmeal effect Wall Papers, 12 to 18 rolls of a color, regular up to $1.50 per roll, clearing at **35c**

380 rolls Ceiling Papers, assorted regular 10c to 20c, clearing per roll.......... **5c**

182 rolls leathers, suitable for bath rooms, dining rooms and hall dadoes, regular $1.25, for per roll...... **49c**

Wednesday Specials for Thrifty Buyers

A 75c Corset For 59c
Women's white coutil Corsets, in new long model with four hose supporters, sizes 18 to 28. Wide lace trimming. 75c values. A pair **59c**
See Window

75c Auto Veils 48c
Chiffon Motor Scarfs, 18 inches width, 2½ yds. long, in colors of sky, navy coronation blue tan brown, ecru and white. 75c values. Each **48c**
See Window

15c Dress Ducks 11½c
Dress Ducks in small designs on navy, cadet blue or white grounds, suitable for women's house Dresses or children's wear. Regular 15c a yard; fast colors ... **11½c**
See Window

Human Hair Pads 25c
Hair Pads in 24 inch lengths, made from human hair. Can be combed and will hold up the hair and give a natural effect not possible with wool pads. Each **25c**
Rear North Aisle

75c Allover Embroideries 48c
Fine Swiss Allover embroideries in neat baby designs or larger eyelet effect suitable for separate waists, lingerie Dresses or children's garments. 22 inches wide. 75c values. A yard **48c**
Wash Goods Section

60c Corset Covers 48c
Corset covers with front allover embroidery; back has two rows of tucking and shoulders are finished with pretty torchon edging. Buttoned under arm. Each **48c**
Underwear Counter

A Leader in Parasols
Black Parasols with silk and wool top and 23 inch frame; 20th century runner. A splendid range of ebonoid, horn, gilt and natural wood handles. Good 25c values. Each **$1.48**
Rear North Aisle

Cotton Night Dresses 79c
Women's gowns of good quality English cotton. One, a slipover style, has neck and short sleeves trimmed with embroidery edgings. A Buttoned front style, has yoke of embroidery insertion and tucks and ¾ sleeves finished with frills. Choice of $1.00 values **79c**
Underwear Section

Interesting Display of Spring Millinery

Those who have spring Headwear to buy will find it worth while to see our showing— Fashion's latest styles in charming and exclusive conceptions, showing a wide range of popular designs, shadings and trimmings, makes choice unusually easy.

Ready-to-wear Hats $4.95 to $8.95
Dozens of Ready-to wear Hats in every detail of shape and trimming and the season's newest shadings. All priced moderately enough to please the most economical buyer .... **$4.95 to $8.95**

Cashmerette Combing Jackets 39c
Women's Combing jackets of heavy cashmerette in a variety of colorings and designs. Scalloped edges all around finished with button holing. Kimona sleeves. Half-dollar values **39c**
See Window

Values for To-morrow Seldom Equalled

Fine Lace Curtains $1.39
An excellent range of Nottingham Lace Curtains, 3 and 3½ yards long and 50 to 52 inches wide in fine lacey patterns, or the heavy fish net weaves showing allovers, medallions, plain and many other new effects. Regular $2.50 .... **$1.39**
See Window

36 inch China Matting 9 1-2c
A variety of fancy checked patterns in red, brown and greens, yard wide and woven of heavy strong grass and finished with strong corded edges. A yard **9½c**
Carpet Section

Mission Oak Screens $2.89
Solid Oak Screens in Mission finish, 3 panel, fitted with double hinges which allows panels to swing either way. Filling of plain green burlap; reg. $4.50, for **$2.89**
Curtain Section

Trimmed Window Shades 37½c
11 dozen Window Shades with neat lace or insertion trimming in colors of cream, white or green; 37 inches wide and 70 inches, mounted on roller, complete with brackets and nails. Each **37½c**
Curtain Section

Brussels Carpet Samples 69c
93 Factory Samples of Brussels Carpets, each 1¼ yards long and 27 inches wide. The qualities are same as regular stock which sells from $1.00 to $1.50 per yard. Fringes to match. Each **69c**
Carpet Section

Velvet Room Rugs $14.95
Imported Velvet Room Rugs, 3x4 yards, in rich deep plush pile. Many to choose from in floral and scroll patterns and color combinations of green, fawn, crimson, blue and browns **$14.95**
Rug Section

25c Sheeting 19 1-2c
Heavy plain Sheeting in unbleached only. Full two yards wide and a nice even weave. Reg. 25c; a yard **19½c**
Staple Section

A Special in Blankets
Flannelette Blankets in white or grey with pink or blue borders; heavy quality and double bed size. A $1.50 Blanket, a pair **$1.19**
Staple Section

A Special in Women's Suits at $15.00
Unusually heavy selling previous to Easter in the cloak section has left a number of broken lines in women's suits. All are in the best selling models of this season's styles, and include $20 and $22 garments, the coats of which are silk lined. Choice. . **$15**

TURNBULL'S
THE HOUSE THAT VALUE BUILT

Dressy $2.25 Blouses for $1.59
Kimona Blouses with ¾ sleeve; of fine sheer white Persian Lawn fronts beautifully embroidered in the latest shadings. Choice of high or low neck. Also a dressy model with laundered collar and cuffs; open front of cluster tucks, hemstitching and scalloped embroidery, fastened with small pearl buttons. All sizes. Worth $2.25 each **$1.59**

CANADIAN FURNISHING HOUSE HAS

REMOVED

TO

311 George Street Opposite the Customs House

New Store New Goods
New Prices
New Bargains

Come and See Us

MRS. ETHEL CROKER BREEN WOULD HAVE A DIVORCE

Spurned a Nobleman and Prince Before Taking Present Husband

New York, April 18.—Friends of Mrs. Ethel Croker-Breen, the youngest daughter of Mr. Richard Croker, were not surprised to learn to-day that she had started suit in Hudson County, New Jersey, for the annulment of her marriage to Mr. John J. Breen, a groom, whom she married April 28, 1910, after having spurned an English nobleman and an Italian prince.

A number of conferences took place in this city before the action was started. As recently as last Tuesday Mr. Breen came here from Peterborough, Ontario, where he is employed by Hon. J. R. Stratton, and engaged counsel to make a defence to the action.

Search for Mrs. Breen to-day revealed the fact that she is now living in Paris with her sister, the Duchess of San Martino, who was Miss Florence Croker.

Mr. Breen went to Toronto yesterday afternoon.

MARGARET ANGLIN, FAMOUS ACTRESS IN "GREEN STOCKINGS" THURSDAY NIGHT

Large Advance Sale This Morning — Peterboro Honored by Miss Anglin's Visit—Presentation of Comedy Awaited With Interest

There was a large advance sale of seats for Margaret Anglin's appearance here on Thursday night next. It is not often that Peterborough audiences have the opportunity of hearing such artists as Faversham and Margaret Anglin, for, as a rule, one has to go to the largest cities to see them. For this reason there are many who are planning to enjoy the dainty comedy, "Green Stockings," on Thursday evening. In regard that the title has upon the theme of the comedy it might be said that the title, Green Stocking, has been happily chosen.

It appears that there is in England and Ireland a well observed and time-honored custom which provides that the oldest unmarried daughter of a family shall wear a pair of green silk stockings at the weddings of her sisters, and Messrs. A. E. W. Mason and George Fleming's comedy is said to provide an entertaining story of how a girl's wit enables her to evade the wearing of the hated symbols.

Margaret Anglin undoubtedly enables her strong sense of humor from her Irish progenitors. While she recognizes to the full the responsibilities of life, she never allows herself to be overcome so completely as to be too serious. This happy faculty ought to stand her in good stead in her creation of Celia Faraday in A. E. W. Mason and George Fleming's new comedy, "Green Stockings," which is said to be one of the brightest and most delightful roles ever written for an actress.

Margaret Anglin's leading man this season is H. Reeves-Smith, an English actor, who in recent years has become very popular in this country. Mr. Reeves-Smith is a member of one of the best known families of hotel proprietors in England. His father, who died a few years ago, was a millionaire and owner of no less than four leading hotels. His elder brother, is now the managing director of the Savoy Hotel, perhaps the most famous hostelry in London, and well known to all travelling Americans.

MOTHER WOULDN'T PART WITH SON TO SECURE POSITION

Farmer did not Want the Extra Care of Youth

Choosing rather to forego the satisfaction of securing much needed employment than to suffer separation from her twelve year old child was the pathetic position in which a mother was placed this morning at the office of the local immigration official.

While her dilemma was painful, still the existing circumstances made it unavoidable.

An English family, consisting of a mother, father and their twelve year old son, landed in Peterborough yesterday. A position could have been secured by them on a farm had they not been accompanied by the boy as their intending employer did not require his services, and did not feel disposed to care for the lad.

The immigration officer thought perhaps the boy could be placed out to work and earn money for himself. This plan the mother indignantly refused to consent to, stating that she could not bear the thought of being separated from him when he was so young.

While the boy himself did not have anything to say, yet his actions indicated that it was immaterial to him.

"If you were in my position," she asked plaintively of the officer, "Would you like to be parted with your little boy?" "No, I couldn't stand it," she repeated.

To a reporter who was present, the lady stated that she and her husband could have secured several good positions only the people who wanted them did not care to take the boy also.

HERE'S A TAILORESS.

A young English girl also applied to the immigration officer for employment. She objected to going out to service, preferring to obtain work as a tailoress at which she has had previous experience.

Divisional Court

Toronto Globe.

Bennett vs. Havelock.—A motion by plaintiff to vary the judgment of this court as issued. Judgment: From the taxing officer's certificate it appears that effect has not been given to our intention. No useful purpose would be served in discussing the question whether the formal order is in accord with our reasons and whether the interpretation of that order by the taxing officer is correct. When we came to consider the question of costs it was plain, that prior to the amendment the plaintiff's claim was not placed upon the ground which commended itself to us, and we thought that the defendants should be liable for costs only from the time when the action was rightly framed. Some of the defendants were then for the first time brought before the court. With reference to the costs incurred before that time prima facie the plaintiff could have no salvage lien, but we thought it proper to allow him to make a case if he could do so in the taxing office for such a lien. The formal judgment may now be amended to place the matter beyond doubt, and as the parties so desire the time for appealing may run from this date. No costs.

POLICE COURT

More Charges in Connection With East City Robberies

At the police court this morning two brothers, William and David Drain, pleaded not guilty of having on the night of April 7th, broken into the stores of J. R. Bell, George Wheeler, T. B. Manece and J. C. Sullivan, and having stolen therefrom various articles.

The charges were separately made out. In each case they elected to be tried summarily. Whether they are the right parties or not has yet to be proven, as one of them asked if these offences had been committed in Peterborough.

They were remanded until Saturday, April 22nd.

Fresh Garden and Field Seed by ounce, pound or packet. Mason's Floral Emporium, 436 Water Street.

Fuel and Cartage Co.

The annual meeting of the shareholders of the Peterborough Fuel and Cartage Co., Ltd., will be held in the Bank of Montreal Chambers Monday evening, April 24th, at 8 o'clock.

QUEEN QUALITY SHOE

As good style as any woman's shoe. Better style than most. Far larger variety than any other.

J. T. Stenson Sons
364 George-st.

PLUMBING

HOT WATER, STEAM and HOT AIR HEATING

GALVANIZED IRON WORK, ROOFING and EAVETROUGHING

We are continuing this part of our business at our new premises, corner of Simcoe and Bethune Streets.
Phone 88.

ESTIMATES GIVEN ON ALL CONTRACT WORK.

Adam Hall
LIMITED

Don't You Wish Your Landlord Would Hand You Back Your Rent Money Every Month ?

If you would stop the rent foolishness and take the same money and buy a lot and build a house with it, it would be all yours—every months payment of it. We offer you an easy method of saving the money you pay for rent and keeping the value of it in your own possession for all time. Our plan is this:

Buy A Lot

and start building a little home at once. The full particulars of how this can be done will be explained to you by

J. T. O'Connell & Co.
136 HUNTER ST. OPEN EVENINGS

BUY BEEF

AT

Porter's
Meat Market

And Save 20 per cent on Your Meat Bills

We Are Cutting Toronto Inspected Beef at Prices that Will Surprise Yon

SPECIALS

LARD, the very best at 3 lbs. for 50c

4 lbs. of 30c TEA for $1.00

Goods Delivered Promptly

WE SELL Anything you want
WE BUY Anything you have to sell.

JAY'S Stores
388-392 AYLMER ST. PETERBORO'

A party of 91 boys for the Fegan home arrived at St. John.

Real Estate Chances

BARBER SHOP for sale at a bargain, less than two-thirds its value. Must be sold at once.

Also a flourishing BUTCHER BUSINESS at a bargain.

An up-to-date GROCERY BUSINESS, good stock, central.

A good PIANO, slightly used, at a bargain

Also high grade

Newcombe Pianos

for sale at close prices and easy terms.

You can also secure a HOME at a close price and easy terms.

As we have a large list of good property for sale, we can place you in any part of the city. Call and see our list.

TAYLOR & WOOD
390 Water Street.

Easter Photos

We produce the latest and best styles in photographic portraiture for presents. A trial will convince you of the quality of our work. All sittings finished for delivery within the shortest possible time.

W. G. LENDRUM
Phone 626 170 Charlotte Street

Wet Weather Makes You Think of

WaterproofCovers

and when you think of these you must think of
J. J TURNER & SONS, Manufacturers
Covers for Man, Horse or Wagon

A Gift That Only You Can Give

What would be better than a Portrait of Yourself? The kind we make? Come now before the rush and let us have the order. We are prepared to give you the best your money can buy.

Louis Mendel

STUDIO — 374½ George Street, East Side
The onl Studio on George St.

Have You Tried OurNew

Chocolates

Several new flavors
All fresh and tasty
Take home some with you to-night.

Coleman Bros.
426 George Street

DOMINION CHINESE CAFE

Best meals in the city. If you are going out for dinner or evening lunch, don't forget to call

328 GEORGE STREET

Dr. de Van's Female Pills
A reliable French regulator; never fails. These pills are exceedingly powerful in regulating the generative portion of the female system. Refuse all cheap imitations. Dr. de Van's are sold at $5 a box, or three for $10. Mailed to any address. The Scobell Drug Co., St. Catharines, Ont.

O'Keefe's

Stout Is Extra Mild

Those who prefer English Porter to Ale, will find O'Keefe's Stout uncommonly delicious.

It has the rich flavor of the finest imported porter—but, being extra mild, will not make you bilious.

All bottles sealed with Crown stoppers to prevent cork and tinfoil getting in your glass. Sold everywhere.

"The Stout That Is Always O.K."

THE O'KEEFE'S BREWERY CO. Limited, TORONTO.

230

NEWS AND VIEWS OF SPORT

Y.M.C.A. NOTES OF SPORT

Juniors Have the Baseball Fever—Basketball To-night—Banquet on Thursday

The school boys are making the best of their holidays. Hikes into the country are held regularly, and are enjoyed very much especially when the participators land in a sigar bush.

Every morning and afternoon when the weather is suitable, the parks and greens are occupied by the boys playing baseball. The Y.M.C.A. kiddies are getting in shape for the proposed junior city ball league.

BASEBALL TALK.

There will be a league in connection with the Boys' Department at any rate, and prospective team managers are already signing players.

There are promising youths in the association, and if it were necessary a couple of teams might be entered in a junior or intermediate city league series.

A BUN FEED.

The boys' banquet in connection with the membership contest, held recently, will take place Thursday evening instead of Friday, as previously decided. The members of the winning team and all the members brought into the association by them are eligible for this banquet.

BASKETBALL.

The line-up for the P.C.I.-Intermediate basketball game to-night is as follows—

P. C. I.		Intermediates.
	—Forwards—	
Hill		Hastie
Laing		Nicholls
	—Centre—	
Bartlett		Irvine
	—Defence—	
Ray		Fitzgerald
Stewart		Hanwell

By mutual agreement the winners of two games out of three will be champions, regardless of points. The collegians won the first game and should they take to-night's contest the honors are theirs. The Intermediates are confident of staying in the running, however, and there will be a hard struggle.

WALKING

The Brantford Expositor will hold its annual walking race between Brantford and Paris over a fifteen-mile course on May 24th again this year, and the event promises to be a bigger success than last year, when there were forty starters. This year the race will be open to amateur walkers of Canada, having been confined last year to the adjacent four counties. An array of valuable trophies and bronze medals will be put up for the winners of the race, which will be conducted under C.A.A.U. sanction. The race will offer a good opportunity to the increasing number of good walkers throughout the country, who are anxious to show their mettle. Entry blanks can be secured from H. L. Walsh, Sporting Editor, Brantford Expositor.

BASEBALL

BASEBALL YESTERDAY.

National League Standing.

Clubs.	Won.	Lost.	Pct.
Philadelphia	3	1	.750
St. Louis	2	2	.500
Pittsburg	2	2	.500
Cincinnati	2	2	.500
New York	2	2	.500
Boston	2	3	.400
Brooklyn	2	3	.400
Chicago	1	2	.333

Monday's scores: Chicago 7, Pittsburg 2; New York 3, Brooklyn 1; Cincinnati 5, St. Louis 1; Philadelphia 10, Boston 2.

Games to-day: Brooklyn at New York, Philadelphia at Boston, Pittsburg at Chicago, St. Louis at Cincinnati.

American League Standing.

Clubs.	Won.	Lost.	Pct.
Detroit	4	0	1.000
New York	4	0	1.000
Washington	2	2	.500
Cleveland	2	3	.400
Chicago	2	3	.400
St. Louis	2	4	.333
Boston	1	3	.250
Philadelphia	1	3	.250

Monday's scores: New York 6, Washington 3; Chicago 8, St. Louis 0; Philadelphia 1, Boston 0; Cleveland at Detroit postponed.

Games to-day: Chicago at St. Louis, Cleveland at Detroit, New York at

Captain Robert A. Bartlett, of Newfoundland, commander of Peary's ship, has become a naturalized American citizen.

Dr. N. B. Alcock has been appointed to the chair of Physiology in McGill Medical College.

Mr. and Mrs. Herbert Graham and child left yesterday on the 4.38 C.P.R. for Calgary, Alt., to reside.

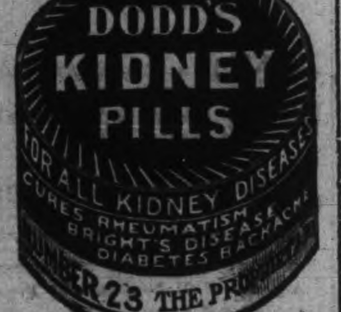

"Chateau Laurier" Contracts

The contract for the interior decoration of the public rooms of the "Chateau Laurier," the Grand Trunk's magnificent new hotel in Ottawa, has been given out, and includes the finishing of the ball room, banquet room and foyer, ladies' dining room, reception room, rotunda, palm room, main dining room, Lounges, bar and grill room. These decorations will be the very finest art work, and will cost in the neighborhood of a quarter of a million dollars.

The refrigerator contract for the "Chateau Laurier," the magnificent new hotel that is being built by the Grand Trunk at Ottawa has been awarded, the successful tenderer being the White Enamel Refrigerating Co., who manufacture the famous Bohn Syphon System.

The silver contract has also been awarded to the Martin Hall & Co., Shrewsbury Works, England.

Anglo-Americans Hold Key.

New York, April 18.—"The relations between Great Britain and the United States constitute the real key to the situation in preserving the peace of the world," said Sir Joseph Ward, Premier of New Zealand, here yesterday.

"In the British overseas dominions adjacent to the Pacific it is recognized that one of the most important questions we have to keep before us is the preserving of our territory for the British race and doing everything in our power to prevent Asiatic immigration to any great extent," said Sir Joseph. "This problem is one which also closely concerns the United States, and, in my judgement, some well-thought-out plan of Anglo-Saxon co-operation is necessary to preserve all the countries of America from the invasions of Asiatics."

Clergy Support Arbitration Treaty.

New York, April 18.—The clergymen of Greater New York, representative of all denominations, met here yesterday under the auspices of the Baptist Ministers' Conference and passed a resolution in support of President Taft's project for an arbitration treaty between the United States and Great Britain. Among the speakers were Rev. T. J. Villiers, D.D., president of the Baptist Ministers' Conference; Rev. Dr. Robert S. MacArthur, and W. H. Short, chairman of the New York Peace Society. Copies of the resolutions will be sent to President Taft, King George, and Sir Edward Grey, the British Foreign Secretary.

Obiter Dicta.

A member of the American Bar association, leaving one of the meetings at Chattanooga last summer, met a colleague who asked him what was going on.

"Judge Blank has been talking over an hour."

"On what subject?"

"The judge didn't say."—Chicago Legal News.

Grew Too Fast.

London, Ont., April 18.—Anthony Sidoti died Sunday at his parents' residence, 96 Fullerton street. That he grew too fast, which affected the action of his heart, is said to have been the cause of his death. Sidoti was 16 years of age, considerably over six feet tall and fairly well built.

THE TIME OF HER LIFE

Result of a Visit to the "Shores of Bohemia."

By CONSTANCE D'ARCY MACKAY

One morning when Billy and I were lingering over our rolls and coffee Betty came in with a tragic air and an open letter in her hand.

"Listen to this!" she exclaimed. "Eleanor Cuyler is coming to New York to visit her aunt, and she says she simply must see us because she's always wanted to visit the 'shores of Bohemia!'"

"The shores of what?" said Billy. "I'm sure there's nothing bohemian about us."

"That's just it," wailed Betty, "but Miss Cuyler doesn't see it that way. She's daft about people who 'do things,' and she says she never met any, so she begs that she may come to dinner some night, quite informally, and be one of us. She thinks that because Kate writes and you're an artist and we all live in a little flat—I mean apartment—we are—well, we are queer and unconventional."

"Who is this Eleanor Cuyler?" said Billy, with a frown.

"She's a Philadelphia girl Kate and I met when we were in the mountains last summer. She was awfully nice to us in ever so many ways, and now it's our turn to do something for her. It's no use suggesting the matinee or a luncheon. Eleanor's rich as Croesus and tired of all that, and there's nothing else we can afford. Oh, I don't see what we're going to do!" And Betty puckered her brows in despair.

"Do!" cried Billy. "Why, it's as plain as day! Satisfy her craving for the unconventional! If we're not bohemians we can at least put up a good imitation of the real thing. We can ask the Englishman, Harry Rockminster; he'll add a continental flavor. And there's Perry Dashwood; he can sing stein songs better than any one I ever knew. We'll get Cynthia to come and recite and Worthington to bring his violin. They can pretend they're professionals. Cynthia will be an actress just starting on her career and Worthington a struggling musician. 'Struggling' is the right touch, isn't it? And—let's see—this is Monday. Write and invite Miss Cuyler for Wednesday evening. Bohemians aren't supposed to give much notice when they ask people to their parties." And Billy looked over at me and laughed.

While Betty was jubilantly writing her note I went to explain things to Aunt Pattie. Aunt Pattie has mothered us ever since we were children, and nothing we do ever surprises her, so she fell in with our plan at once. "But I couldn't be a bohemian if I tried," she declared. "I wouldn't know how to act, and I'd make you all miserable and myself too. You can easily excuse my absence."

"But you'll miss all the fun," I objected.

Aunt Pattie's eyes twinkled. "Oh, I mean to be there!" she cried. "Since we have no maid I'm going to serve the dinner myself."

In vain we all protested, coaxed, commanded. Aunt Pattie was firm in insisting that as Miss Cuyler had never seen her it could make no possible difference. Yet somehow it did to me, for I could imagine with what horror my Englishman might look on such proceedings. Even after I had written to him and explained the circumstances I was tormented by misgivings, for, although he didn't know it, his good opinion mattered more to me than anything else in the world.

All Wednesday Betty and I worked like majors. We had always rather prided ourselves on the artistic arrangement of our little parlor. Now, in order to make it look bohemian we had banked it with all the bizarre and startling things we could lay our hands on. Billy's delicate water color sketches were jostled by flamboyant posters, theatrical photographs adorned the mantel, and sundry pipes and ash trays littered the table. It certainly looked queer; but, as Betty and I confessed to ourselves, we didn't. Betty was demure in a gray gown, and I wore my black net. I was just fastening one of Harry Rockminster's roses in my hair when the bell rang.

"There she is!" cried Betty hysterically. "Now, don't act as if anything unusual were happening!"

Eleanor Cuyler was enthusiastic in her greeting, and she was still telling of her joy in seeing us when we crossed the threshold of the parlor. At sight of the room she smothered a little gasp, which showed that our work had not been in vain. Then Billy came forward, and the loose blouse and soft tie which he wore for the occasion made him look as if he had stepped straight out of the Latin quarter. But Miss Cuyler wasn't any more surprised at his appearance than he was at hers. Somehow neither Betty nor I had told him what a beauty Miss Cuyler was—a childish little beauty with a fluff of golden hair and deep blue eyes that opened very wide when anything astonished her.

Perry Dashwood and Harry Rockminster came early, but there wasn't a sign of Cynthia and Worthington.

"They're half an hour late already," said Betty to me in an aside. "What on earth can be keeping them? I'm afraid the dinner will be spoiled."

Something of our uneasiness reached Billy, and he turned abrupty to Betty.

"I really think we'd better not wait for the others," he said. "They may be quite late. You never can tell what may happen on the shores of Bohemia."

But we were hardly seated before we heard the turn of Worthington's latchkey and the swish of Cynthia's skirt down the hall. She made a dramatic pause at the dining room door and looked perfectly dazzling in a crimson Spanish costume glittering with spangles.

"I hope you won't mind my coming in costume," she said. "We were kept late at rehearsal, and there wasn't time to change. I met Worthington on the stairs," she continued nonchalantly. "He'll be in in a moment. He's a musician, Miss Cuyler, and you know what uncertain hours musicians are forced to keep, especially when they are young and struggling."

Cynthia moved toward her chair with sinuous grace. She said afterward that the Spanish costume had entered into her blood and she wasn't responsible for anything she did. Neither was Worthington, for he wore a peculiar, shabby black coat and carried his violin under his arm. But his crowning glory was his hair, or perhaps I should say his wig, which was very long and straight.

"'The Music Master,' by Jove!" ejaculated Harry Rockminster.

Yet not once did a triumphant gleam illumine the eyes of Signor Worthington. To this day I've always wondered how he managed to keep that dreamy, abstracted expression. Of course I knew I could count on Cynthia and Worthington, but I never knew I could count on them to such an extent as that. Eleanor Cuyler was delighted. She looked at them and listened to them in open eyed wonder as if they were beings from another world. And all my fears of what Harry Rockminster would think were set at rest when he whispered, "I say, isn't this a stunning lark!"

And now if Aunt Pattie didn't act too much like a lady our bohemian dinner would be a complete success, but one false note would ruin everything. I toyed with the grapefruit as long as possible. Then I rang the bell. As I did so I kept my eyes fixed on Billy. He sat opposite the kitchen door and would be the first to see Aunt Pattie. The kitchen door creaked, swung open, and the expression on Billy's face signaled me that something had happened.

"Aunty," he burst out and then checked himself.

From behind me came a soft voice with the pleasant slurred accent of the south. "I reckon yo's s'prised to see me, Mars' Billy! Yo didn't know I was to cook de dinner, did yo'?"

I turned and beheld Aunt Pattie, and and yet not Aunt Pattie, for the face that beamed from beneath a bandanna turban was as black as the ace of spades!

To Miss Cuyler this apparition was nothing more than a loquacious dusky servant, but the rest of us were in ecstacies of mirth. We have vowed ever since that we owed the whole success of the evening to Aunt Pattie, for not only was the dinner deliciously cooked and splendidly served, but it went with a whirl. Harry Rockminster was never more brilliant in his life and told stories of marvelous escapades in which he had taken part. Cynthia recited "Lasca" with true dramatic fervor. Between courses Worthington played snatches on his violin, and we all sang songs—songs for which Perry made up funny impromptu choruses. The men smoked, and through the blue haze shone the radiant face of Miss Cuyler.

When dinner was over she leaned back in her chair with a little sigh. "It's just as I fancied Bohemia would be," she declared. "Oh, what fun you all must have gathering round the table this way every evening. Of course it's just a common occurrence to you, but I shall never forget it. Never! And I can't thank you enough for this glimpse of it."

Billy said she thanked him fervently again when he saw her to her carriage. "I've had the time of my life," she reiterated—"the time of my life!"

"Well, she wasn't the only one," said Worthington. He had taken off his wig and was mopping his brow, while the rest of us sat about the dining room table nibbling.

"Miss Cuyler did seem to appreciate it," said Cynthia.

"Appreciate!" cried Billy. "I think it's we who ought to appreciate her coming. Why, just to look at her is a feast! She has exactly the kind of eyes I want for my 'Queen Titania.'"

"Why don't you ask her to pose for it, then?" suggested Cynthia slyly.

"I have asked," answered Billy quite simply, "and we are going to begin tomorrow."

"Whiff," sniffed Betty. "I smell orange blossoms!" And under cover of the laughter Harry turned to me.

"Miss Cuyler's had the time of her life, Billy's had the time of his, and there's just one thing wanting to give me the time of mine." His lips were smiling, but there was no mistaking the look in his eyes.

"I'd hate to spoil your evening by saying 'No,'" I whispered back. And then, although I was so happy, I had an absurd desire to cry, and if Billy hadn't suddenly interrupted with a toast to the shores of Bohemia goodness knows what might have happened!

Osprey, Man., grain growers have condemned the legislature salary increase.

Glass That Won't Break.

Baccarat, France, has the honor of producing the first glass that is unbreakable. The new process has been successfully applied to the manufacture of lamp chimneys for use in coal mines containing much firedamp. The glassmakers of Baccarat have also succeeded in increasing the elasticity of the glass. This they accomplish by adding magnesia and oxide to the ordinary crystal glass.—Success Magazine.

PILES CURED IN 6 TO 14 DAYS
PAZO OINTMENT is guaranteed to cure any Case of Itching, Blind, Bleeding or Protruding Piles in 6 to 14 Days or money refunded. 50c.

The ONTARIO CONSOLIDATED MINES, Limited.

AUTHORIZED CAPITAL $850,000.00 — PAR VALUE OF SHARES 25c EACH

10 acres in the richest part of Cobalt, the world's most famous Silver Field. 4 acres prospected, showing 6 well defined calcite veins. Shaft 60 feet deep and all necessary buildings on property.

Write for prospectus, maps and special letter.

APPLICATIONS FOR STOCK FILLED IN ORDER OF RECEIPT.

FOR FURTHER PARTICULARS APPLY

MERSON & CO.

Members Standard Stock and Mining Exchange

18 KING ST. WEST, TORONTO, CANADA.

BUCKLEY HATS
Union Made — Price $2.50
Every Hat Guaranteed Even Against Accident for 4 Months

Desperate Around Fez.

Paris, April 18.—The decision of the Government to despatch French reinforcements to Morocco is due to the fact that the internal situation of Morocco is growing steadily worse.

Several tribes hitherto faithful to Sultan Mulai Hafid have thrown in their lot with the rebels.

The position of Fez, including the matter of the lives and property of foreigners, is considered critical. The rebels are reported drawing a circle around the capital. Despatches received here by way of Spain indicates that sedition is rampant in Fez itself, with food growing scarce and communication with the coast becoming daily more difficult.

Censure and Curiosity.

"Mr. Johnson," says Mr. Miggles, "I don't want to hurt your feelings, but that story you started to tell at my house last night was one no gentleman of refinement would have told in mixed company. I feel that it is my duty to express my disapproval of such conduct."

"I'm quite sorry," says Mr. Johnson. "I should have thought before beginning it. Halfway through I realized what I was telling, and, you remember, I did my best to end the thing at once."

"Yes, I noticed it fell pretty flat, and everybody could see that you were terribly ashamed. Er—how does the story finish, Johnson?"—Chicago Post.

Flats For Small Families.

The old woman who lived in a shoe explained:

"I have to on account of the clothespin skirt," she cried.

Thus we see to what fashion will drive a woman.—New York Sun.

Observing Tommie.

Mamma—Don't cry so, Tommie. You don't see mamma crying when she's having her hair combed.

Tommie—Nor would I if I had mine combed over the back of a chair.—Yonkers Statesman.

Model Dairy Co.

Corner King and George Streets

Pure Milk in Sterilized Bottles...... 6c
Whipping Cream, quart...... ....40c
Table Cream, quart...... ....30c
Skim Milk, 3c qt. or 2 qts. for...... 5c

Everything used in the dairy is thoroughly sterilized. Call and inspect the only plant in the city. Orders delivered any time to any part of the city. Milkmen supplied.

TELEPHONE 831

W. & A. KINGDON

Painters, Paper Hangers, Gilders Glass Embossers and General House and Church Decorators

All work guaranteed and executed with despatch. Our charges are moderate and we only use the best materials.

Estimates cheerfully furnished.

Address 762 Water St. Phone 1140

ORDER NOW

The STANDARD ANTHRACITE D. L. & W

SCRANTON COAL

$7.50 Per Ton

The Standard Anthracite at standard price. Builders' Supplies. British Columbia Shingles.

Hardwood $6.00 per cord. Firstclass Mixed Wood $4.50 cord. Cutting and Splitting extra.

R. Hicks & Co

248 MURRAY STREET

Coal Results

¶ We sell the very best quality of hard coal, as good as we know how to buy.

¶ Are you getting results from the coal you are now using? Are you sure it is good? Are you burning it the right way?

¶ There is a deal of difference in how you handle the range or furnace. Our long experience tells us that fact, and we are ready to advise any in doubt as to the best way to make use of coal as fuel.

$7.50 Per Ton

THE PETERBORO FUEL & CARTAGE LIMITED

162 Charlotte-St. Telephones—(Bell 261 270, (Machine)—270.

134 Alymer-St. Tel. Bell 302

Bicycle Talk

IT PAYS YOU

To have your wheel cleaned and overhauled as dust and grit makes hard work of wheeling and soon destroys the bearings. See our line of new and re-built wheels.

MILLARD'S BICYCLE SHOP

Hunter St., near Aylmer. Phone 1256

Counter Sales Books

THE REVIEW has arranged with the manufacturers to supply

Counter Check Sales Book

for grocers, dry goods, clothing, and all branches of business.

Samples on view and prices. Phone your wants and they' wi have prompt attention.

Prices the lowest, the makers having exceptional facilities for this class of work.

REVIEW PRINTING. CO.

177 Hunter-st.

Phone 189

BABIES SORES

Every mother should realize that the skin of her baby is so tender that the secretions of the body often lead to rashes, eruptions, etc., all of which may be removed by Zam-Buk and the use of Zam-Buk Soap. Scores of restless, crying babies, upon examination, are found to be suffering from some form of skin irritation or "heat." Use Zam-Buk Soap for the bath and apply Zam-Buk Balm to the sores, and the trouble will soon vanish.

Mrs. L. Hood, of 475 Alexander Ave., Winnipeg, says: "Some nasty sores broke out around my baby's mouth, and despite all the preparations used, they refused to heal. I took him to St. Boniface Hospital and he remained there for two weeks. At the end of that time he was no better, and we again took him home. I was then advised to try Zam-Buk and obtained a supply. The effect of the first few applications was very gratifying and I continued with the use of the balm. A little perseverance resulted in a complete cure."

Zam-Buk Soap is sold by all Druggists at 25c per tablet and Zam-Buk Balm at 50c box. The Zam-Buk treatment quickly cures eczema, ulcers, sores, ringworm, eruptions, pimples, heat rashes, piles, cuts, burns and all skin injuries and diseases.

Zam-Buk

SMITH COUNCIL HELD MEETING

Grant of $30 to Lakefield Agricultural Society—Accounts Passed

The Council met pursuant to adjournment in the County Council Chamber, Peterborough, on Monday, April 10th, at 10 o'clock. All the members were present, with Reeve Graham in the chair.

Minutes of last meeting were read and confirmed.

Moved by Mr. Garbutt, seconded by Mr. Davis, that the tender of the Dickson Bridge Company, of Campbellford, for the sum of $230, be accepted. This amount includes five steel girders, hand rail and wire fabric for reinforcement, f. o. b. cars, Lakefield.—Carried.

Moved by Mr. Jobe, seconded by Mr. Davis, that the clerk forward a letter of condolence to the son and friends of the late Mr. F. J. Bell and that the Council attend his funeral in a body.—Carried.

Moved by Mr. McKee, seconded by Mr. Garbutt, that Mr. Thompson Braden and Mr. Fitzgerald, of Lakefield, be allowed to interview the Council.—Carried.

Mr. Braden in speaking in the interests of the Lakefield Agricultural Society, said that the residents of the township of Smith were the greatest exhibitors and he thought that the Council would not hesitate in giving a liberal grant.

Moved by Mr. McKee, seconded by Mr. Davis, that the township make a grant of $50.

Moved in amendment by Mr. Garbutt, seconded by Mr. Graham, that as the township was under a heavy expense this year, that the grant be $30. The amendment was carried.

Moved by Mr. Garbutt, seconded by Mr. McKee, that the sum of $85.53 be allowed the collector as abatements, off the roll for the year, 1910, and that the treasurer be instructed to return $84.53 of this amount to the county treasurer to be charged against lands.—Carried.

Moved by Mr. McKee, seconded by Mr. Jobe, that the tender of Mr. R. C. Heard be accepted, to operate the grader for the coming season at $6 per day.—Carried.

Moved by Mr. Garbutt, seconded by Mr. Davis, that the following accounts be paid;

Jno Chittick, over deposit, $4.43; delegation to Toronto and Campbellford, $14; Percy Edmison, work on road, $10; Review Printing Co., $2.50; R. C. Heard and Bro., shovelling snow, $3.50; Jas. Kidd, work on road, $2.70; J. Gordon Mann, shovelling snow, $4.25; Geo. Milburn, work on road, $6.15; Alex. Morrison, cutting brush in long swamp, $15; C. Telford, snow ploughing, com. road, $4.00; P. Crough, work on road, $4.50; C. F. Gray, freight on tile, $1.50; Thos. Armstrong, work on road, $18; Jos. Mann, work on road, $4.20; Jos. Donaldson, work on road, $3.75; W. A. Payne, shovelling snow, $3.45; Thos. Scott, care of water trough, $10; Dennistoun, Peck and Kerr, legal advice, etc., $21.—Carried.

Council adjourned to meet [illegible] latter part of May, as a Court of Revision.

J. W. KELLY,
Clerk and Treas.

TO CURE A COLD IN ONE DAY
Take LAXATIVE BROMO Quinine Tablets. Druggists refund money if it fails to cure. E. W. GROVE'S signature is on each box. 25c.

A TREAT FOR THE EPWORTH LEAGUE

Mr. Kenner Gave Lecture Before Young People of St. Jame's Church

Florence the Beautiful was graphically described last evening by H. R. H. Kenner at the regular meeting of the Epworth League of St. James' Methodist Church.

Mr. Kenner is well qualified to handle the subject, having personally visited the famous city and made a thorough study of its history.

The interesting and masterful manner in which he described the city, was a literary treat.

He first quoted the statements of certain authorities who have designated Florence as the most beautiful city in the world.

He also related some interesting interesting facts connected with the history of the three Italian poets, Dante, Bocaccio and Plutarch. Celebrated Florentine sculptors were discussed also.

The lecture was greatly enjoyed by the large number who were present, and at its conclusion a hearty vote of thanks was tendered the lecturer.

The lecture was profusely illustrated by lantern slides.

LECTURED ON MARTIN LUTHER

Life of Great Reformer Dealt With by Rev. Dr. Langfeldt

A large audience assembled in St. Paul's Guild room last evening to hear the Rev. Dr. Langfeldt lecture on Martin Luther. The Young People's Guild of the church have arranged for a series of addresses on "The Makers of Church History." A month ago the Rev. Mr. Trumpour spoke on Wycliffe. Dr. Langfeldt was chosen to speak on Luther, as it was felt that no one whom the young people could secure would deal with the subject in a more thorough or masterly way. The address last evening was listened to with the greatest interest and profit by all present. The doctor told in a very graphic way, the story of Luther's life from birth,—of his early struggle to secure an education, of the rapid progress which he made in his studies, and of his deep religious nature which led him earnestly to seek after a justifying righteousness through which his sins could be forgiven and he could enter into communion with God. He showed how, eventually, through the prolonged study of the Scriptures, he was led to see the sufficiency of the sacrifice of Jesus Christ and the atonement which He made, and that it was not by works of righteousness that a man could be justified but alone by the merits of Jesus Christ. He saw the futility of fastenings and penances as a means of justifying the ungodly. The text of scripture that was used of the Spirit of God to his conversion and his illumination was that from the first chapter of Romans: "The just shall live by faith." The lecturer went on to speak of his long years of work as a reformer, and of his successful fight against Papacy. Those who heard the lecture felt that justice had been done to the truly great and heroic qualities of the man whom God used in the Reformation of His Church Church in the sixteenth century.

At the close of the lecture a vote of thanks was moved by the pastor, Rev. R. Pogue, and seconded by Sheriff Hall. Inspector Mowat also availed himself of the opportunity of saying a few words in appreciation of Dr. Langfeldt. He spoke of the interest which Dr. Langfeldt had always taken in the public school in East City, of the regular visits which he had paid to the school, and of the effect of the talks which the Dr. had frequently given, upon the life of the boys.

LETTERS TO THE EDITOR

The Review does not hold itself responsible for opinions expressed by its correspondents

HOW THEY BEAUTIFY THE CITY OF TORONTO.

To the Editor of The Review.

Sir,—We read in to-day's World that "Dr. Hastings, medical health officer, will start out some 25 inspectors to examine the various back yards . . . These inspectors will not be content with one visit, but will make a return trip to assure themselves that their instructions are carried out, and if not prosecution will follow."

If those who are advocating to beautify our city would follow the plan of Toronto to first make the city sanitary, then their beautifying would be (to some purpose. Just imagine a disease breeding community putting on airs by beautifying itself.

Yours, &c.,
CONSISTENCY.

April 17th, 1911.

HOW'S THIS

We offer one hundred dollars reward for any case of Catarrh that cannot be cured by Hall's Catarrh Cure.

F. J. CHENEY & CO.,
Toledo, Ohio.

We, the undersigned, have known F. J. Cheney for the last 15 years, and believe him perfectly honorable in all business transactions and financially able to carry out any obligations made by his firm.

WALDING, KINNAN & MARVIN.
Wholesale Druggists, Toledo.

Hall's Catarrh Cure is taken internally, acting directly upon the blood and mucous surfaces of the system. [illegible] free. Price 75 cts. per bottle. Sold by all Druggists.

Take Hall's Family Pills for constipation.

Mme. Leslie, of New York, held in $300 bail as a fortune teller, said Mr. and Mrs. F. Augustus Heinze are among her best patrons.

Metropolitan Life Insurance Co.

OF NEW YORK

JOHN R. HEGEMAN, President

INSURANCE SUPERINTENDENT'S REPORT

The New York Insurance Department has had the Company under examination, pursuant to law, for about fifteen months. After this examination the Superintendent of Insurance said:

THOROUGHNESS.—"It is thought that no Company of this character under the supervision of any Insurance Department in the United States has ever been so thoroughly examined by such a Department."

PAYMENT OF CLAIMS.—"The claims received averaged from 600 to 800 each working day; the percentage of rejections is small, being in 1909 less than one-half of one per cent."

CAREFUL INVESTMENTS.—"On an investment of $100,000,000 in real estate mortgages this Company now holds through foreclosure but one piece of realty."

INDUSTRIAL POLICIES AT COST.—"On this basis this Company, from all of its departments, added to its surplus in 1909, after setting aside in that year as a liability its dividends and bonuses for 1910, about $800,000; in other words, the volume of its business being considered, seems to have furnished insurance substantially at cost."

PROGRESSIVE MANAGEMENT.—The Department Report shows during the last five years:

Reduction in the ratio of expense to premium income.. 7.13%
Reduction in the ratio of lapse to issue.............10.36%
Reduction of cancellations in first year of insurance.. 8.92%

ORDINARY DEPARTMENT

In 1910 the Company wrote a larger amount of Ordinary business in the United States and Canada than any other company, by TWENTY MILLIONS!

In 1910 the Company placed Ordinary Insurance up to the Limit of the Law

and was obliged to hold back hundreds of thousands of dollars of insurance by reason of the New York statute limiting amount in any one year.

MORAL: Get in early this year and avoid the rush at the end. Best plans; cheapest rates; all policies non-participating—that is, the money is not collected on promise of repayment in dividends, but is left in the pockets of the insured by reduction of premium.

INDUSTRIAL DEPARTMENT

OLD POLICIES.—A bonus has been declared to Industrial policy-holders amounting to nearly

SIX MILLIONS OF DOLLARS

payable in 1911 on Whole Life and Increasing Life and Endowment policies issued prior to 1907, which bonuses give reduction of premiums varying, according to period of persistence, from

EIGHT TO ONE HUNDRED PER CENT.

The Company added not one dollar to surplus at the end of 1910 out of income from Industrial policies.

NEW POLICIES.—The benefits on policies issued since January 1, 1907, are over

TWENTY PER CENT. GREATER

than the benefits promised by policies issued previously.

In the last eighteen years it has declared

TWENTY-FIVE MILLIONS OF DOLLARS

in voluntary bonuses over and above all requirements of policies.

WELFARE WORK FOR POLICY-HOLDERS

Extracts from the Report of the Superintendent of Insurance of the State of New York.

"No summary of this examination of the Metropolitan Life Insurance Company would be complete which omitted reference to certain agencies for social service which it has inaugurated and is now conducting."

"CAMPAIGN AGAINST TUBERCULOSIS.—Among the activities of this Company begun since the Armstrong investigation is its participation in the nation-wide crusade against tuberculosis. As to policy-holders, its work has thus far been confined to the dissemination of the literature of prevention and instruction; a work which its great Agency force and close contact with the industrial classes makes easy, as well as effective. As a matter of mere business economics, the Company's activities in this direction entitle it to the approval of the Department."

"NURSING SYSTEM.—About two years ago this Company inaugurated a system whereby trained nurses would, upon request, be sent to the homes of sick or bedridden policy-holders in its Industrial Department. . . . While this service has been but recently established, and while, therefore, the examiners are in some doubt as to its ultimate effectiveness either from the standpoint of saving the lives of policy-holders or minimizing unhealthy conditions, no one can make a personal investigation into what has already been done without being profoundly impressed with, not only the economic, but, more, the beneficent value of the work. Numerous cases where lives have been saved are already on record. Many instances showing improvement in home conditions due to the visits of the nurses are known."

LARGEST COMPANY IN THE WORLD

The largest amount of insurance in force of any Company in the world—$2,215,851,388, covering 11,288,054 policies.
In 1910 the Company made the largest gain in insurance in force of any Company in the world.

Assets, . . . $313,988,334.00
Liabilities, . . 285,246,250.36

Paid to Policy-holders and Held for Their Security, . . . $605,394,613

MR. JOHN ROTHWELL, Supt., 398-400 George Street, Peterborough, Ontario, Canada.
MR. W. G. FERGUSON, Asst., Old Library Building, Kingston, Ontario, Canada.
Agency Point, King St. East, Oshawa, Ontario, Canada.
Agency Point, Lewis Block, 379 Front Street, Belleville, Ontario, Canada.

LOCAL NEWS ITEMS

The Junior Brotherhood of Andrew and Philip, of St. Paul's church, will meet at 7.15 o'clock Friday evening as usual.

Members of the Royal Astronomical Society and the public are reminded of the meeting to-night in the physics room of the Collegiate Institute. As previously announced, an illustrated lecture on the planet Jupiter will be given and views in connection with Prof. Ritchie's lecture shown.

A gold locket was found last night on the Hunter street bridge, East City, also a sum of money and a parcel on George street. The same can be had by proving ownership at the police station.

St. John's choir will meet for rehearsal this week at Mrs. Ryerson Ritchie's at 600 Stewart street, at 8 p.m. The boys need not be present.

"The Kissing Girl," a big musical production, comes to the Grand April 29th.

A meeting of Troop No. 4, Boy Scouts, will be held at 7.30 to-night.

Choir practice at St. Luke's church Wednesday evening, at 8 o'clock. All members are requested to attend.

The name of Dr. George Burnham was accidentally omitted from the published list of contributions to the George fund.

Mr. Louis Mendel, with his characteristic enterprise, took a couple of exposures of the fire at the gas plant last night, and met with splendid success. One of the pictures may be seen in downstair show windows of his studio.

The dance held at the Conservatory Music Hall by the West End Athletic Club, was a big success.

The fire department was called out this afternoon to a grass fire. The alarm was sent in from Box 45.

The T.A.S. Pleasure Club held an "At Home" in their spacious quarters last evening at St. Alphonsus Lyceum. In the progressive euchre contest Miss Le Grandeur won the ladies prize and L. LeBarr won that offered for the gentlemen. Before the dancing, refreshments were served by the ladies. There was a large attendance and a thoroughly enjoyable evening was spent.

The Peterborough Light and Power Company is adding to the brilliancy of George street by installing two street lights in front of their new offices. There will be five arcs with 100 watt tungsten lamps on each post.

Rev. J. J. Lewis, of Picton, spent last night in the city. He went to Lindsay this morning where he will act on the Board of Examiners in the Bay of Quinte Conference for young men who are entering the Methodist ministry.

Vote for the Tire Company By-law on April 25, and give Peterborough another boost onward and upward.

New York theatrical folk added over $9,000 to the Washington place fire sufferer's fund.

Different sections of western New York agree that conditions for a good apple crop are promising.

Personally Conducted Tours

to Cuba, Europe, Mediterranean, Panama, Orient, South and Central America, Mexico, Alaska, and around the world. Particular attention is called to the coronation tour to England, also the National Education Association tour to San Francisco. Full particulars from A. E. Duff, District Passenger Agent, Grand Trunk Railway System, Toronto, or I. N. Gordon, St. Catharines, Ont.

GRANDTRUNK RAILWAY SYSTEM
RAILWAY TIME TABLE.

	ARRIVE	DEPART
Lindsay, Orillia, Midland, Gravenhurst, North Bay, Stouffville and Toronto ...	11.40 a.m.	8.30 a.m
	9.00 p.m.	5.35 p.m
Port Hope, Toronto, London, Detroit, Chicago and west, Niagara Falls, Buffalo, Cobourg, Montreal and east	8.25 a.m.	11.45 a.m.
	5.30 p.m.	9.05 p.m
Toronto, Lindsay, Stouville, Uxbridge and Markham	10.15 p.m.	7.10 a.m.
Lindsay Local	8.15 a.m.	9.10 p.m
Hastings, Campbellford, Madoc, Belleville, Kingston, Montreal and east	8.10 a.m.	8.30 a.m
	8.55 p.m.	1.40 p.m
Lakefield	10.00 a.m.	8.35 a.m
	5.15 p.m.	12.26 p.m

CANADIAN PACIFIC RAILWAY.

GOING EAST—
11.28 a.m. for Norwood, Havelock, Ottawa, Montreal
7.47 p.m. for Indian River, Norwood, Havelock Tweed.
12.10 a.m., midnight, Ottawa, Montreal.
1.01 a.m., midnight, Ottawa, Montreal.

GOING WEST—
5.26 a.m., for Toronto, Hamilton, Brantford, New York, Woodstock, London, Chatham, Detroit, Chicago, etc.
5.51 a.m. for North Toronto, West Toronto; connects with above train at West Toronto
7.42 a.m. for Cavanville, Burketon, Myrtle, Lindsay, Toronto.
4.38 p.m. for Toronto, Hamilton, Galt, Woodstock London, Chatham, Detroit, Chicago; also Fort William, Winnipeg and all points in Canadian Northwest.

EAST CITY

COAL

And Wood Yard

MAIN OFFICE—111 Hunter Street East
Phone 96

All sizes of the best mined Coal delivered promptly to all parts of the city. Terms strictly cash.

$7.50 Per Ton

Hardwood, $6.00 per cord. Best Mixed Wood, $4.50 per cord. First class Tamarac

WEIR & O'BRIEN
ARCH. WEIR *JAMES O'BRIEN*

EGGS

For Sale in Any Quantities;

Cold Storage

In Full Operation

SATISFACTION GUARANTEED

W. SCOTT CO'Y
Both 'Phones 264

ROBT. FAIR & Co. Limited

Opening Sale

OF

NEW SPRING ART SQUARES AND FLOOR RUGS

At the Golden Lion

THE EXTRAORDINARY LOW PRICES we will quote you will bring your neighbor when they see what you have bought and HOW MUCH MONEY you have saved.

ENGLISH TAPESTRY SQUARES

Size 3x3½ yards, regular value $6.00, for........$4.50
Size 3x3 yards, regular value $7.50, for........$5.60
Size 3x3½ yards, Regular value $10.00, for........$7.30
Size 3x4 yards, regular value $11.50, for........$7.95

REVERSIBLE UNION SQUARES, 3x2½ yards, regular value $6.00, oyening sale price.. $3.95

EXTRAORDINARY OPENING SALE PRICES ON ONE-PIECE BEST VELVET SQUARES

VELVET SQUARES, size 3x3½ yards, regular prices $27.50, openi ngsale $19.85

VELVET SQUARES, size 3x3½ yards, regular price $22.50, opening sale $18.00

ONE-PIECE AXMINSTER SQUARES

GERMAN AXMINSTER SQUARES, size 6 ft. 9x9 ft., regular price $15.00, for $10.00

ENGLISH ONE-PIECE AXMINSTER SQUARES, size 3x3 yards, regular price $21.00, opening sale price $14.95

ONE-PIECE AXMINSTER SQUARE, size 3x3½ yards, regular value $35.00, for $27.50

ONE ONLY SAMPLE AXMINSTER SQUARE, size 3x3½ yards. This was bought to sell at $35, for $23.50

AXMINSTER SQUARE, size 3x4 yards, regular value $40.00, opening sale price $35.50

BEST WILTON VELVET SQUARES, size 3x3 yards, reg. vnlue $25, opening sale price $19.85

ENGLISH WILTON RUGS, size 3x4 yards, regular value $35, opening sale price... $27.50

Robt. Fair & Co. Limited

GOOD WORK BY FIREMEN IN BAD FIRE AT GAS PLANT

Serious Trouble and Loss Averted — Blaze Had a Good Start

A disastrous fire occurred last night at the local gas plant on Simcoe street when the east end of the building was badly gutted, and a large quantity of gas consumed.

ALARM BY NIGHTWATCH.

Nightwatchman Todd was busy with the machinery in the west end of the building, and did not notice the fire until it had quite a start. At eleven o'clock he registered at his usual places, and stepped over to close the window to keep the fumes from coming in, and saw the blaze, which did not appear to be very serious. When in the act of breaking the glass of an alarm box the alarm was rung in the watchman at the Quaker Oats Co. from box 24. By this time the flames were shooting out in all directions. Apparently the interior had been burning for some time.

The fire department responded promptly when the alarm sounded at 11.25 o'clock, and Chief Howard, sizing up the situation, decided to save the small gasometer, which was situated in the east wing of the burning building, and full of gas. Accordingly, five lines of hose were laid, making in all about 2,500 feet in commission at one time, and the men were set to work.

DANGER TO MEN.

The building, which was an old frame one, was soaked in oil, and the fire spread rapidly. The deadly fumes coming from the oil and gas made the work very dangerous.

Fireman Jamieson, while standing in a window, was overcome with the fumes, and Chief Howard had him removed. Fireman Ward fell through a hole, dropping about eight feet. He was helped out by his comrades, and a little fresh air soon revived him. Both men continued their work to the finish.

At 4.20 o'clock the brigade returned to the station, the chief leaving two men on the job till about 7.30 this morning.

WHOLE BLOCK IN DANGER.

The residents in the vicinity thought for a while that the whole block would be swept. Property owners made suggestions to Chief Howard when he came within range, but they did not go very near the scene of activities when they were informed of the presence of the gasometer in the building.

The quantity of gas lost is estimated at about 10,000 cubic feet. The supply is not affected. There was but slight damage to machinery, as the fire was checked before reaching that vicinity. The interior is badly wrecked.

REPAIRING TO-DAY.

Men are busy to-day repairing the plant and getting the debris cleared away. Teams are in commission carting cinders. The machinery is running as usual, and the slight inconvenience will soon be overcome.

TWO FIREMEN OFF.

Fireman Lytle is off duty to-day as a result of injuries received some time during the night. Fireman Munden fell over an axe and cut his hand severely. Dr. Greer dressed the wound.

One of the men who was holding the hose, tripped over a barrel and the stream was turned into Fireman Lytle's face, severely injuring his eyes.

The men are all feeling tired and the effects of the oil and gas fumes made all hands somewhat sick.

Sickness at Shelter

Owing to sickness at the Shelter there will be no sewing work done there by the ladies until further notice.

Pianos to Rent.

Pianos and organs rented from $1.00 per month up. Six months' rent allowed in case of purchase. The J. M. Greene Music Co., Limited, Charlotte street.

OPENING OF SPRING ASSIZES JUSTICE TEETZEL PRESIDING

His Lordship's Address to Grand Jury—Deline to Be Tried

With Justice Teetzel presiding, the Spring Court Assizes were opened at one o'clock this afternoon, with only two cases to be considered.

One is a civil case in which the Union Bank will endeavor to recover a sum of money from which they parted by error, and the other is the case of Hugh Deline, of Havelock, the man who is alleged to have murdered his wife in a most brutal manner last fall, the horrible circumstances connected with the affair being generally familiar to the public.

A grand jury composed of the following were sworn in:—Frank Elmhirst, D. Fleming, William Galbraith, Adam Humphries, John E. Hayes, Robert Kingan, Robert McCutcheon, Thomas Webster, William Scott, John Kylie, John Hickey, and James Ward.

Thomas Webster was elected foreman.

ADDRESS TO JURY.

Justice Teetzel then addressed the jury as follows:—

"It is your duty in this case, gentlemen, to decide whether a true bill shall be brought against the prisoner. The facts of the crime which you shall consider are of great seriousness, and you will be compelled to deal with a large amount of circumstantial evidence.

"You are simply investigating the case through the evidence submitted to you, and your opinion warrants the prisoner being placed upon trial.

"The case involves some exceedingly shocking and disgusting details.

"It is charged that the prisoner did by this treatment of his wife cause her death. Both parties were apparently living in a very degraded state of association, and the evidence which will be submitted will show that the woman was found dead in a nude condition, with unquestionable marks of violence upon her body.

"Medical examination proved that her death was due to violence. The inquest tended to show that her husband was responsible for the marks. Besides this the woman had received serious internal injury, and that the crime of sodomy had been committed upon her. The opinion of medical experts all tended to prove that the woman had died from the shock caused by these injuries."

His Lordship then described the various forms of murder, and under which head the case in question must be classed, which he stated was in the second degree. From the evidence before him he gathered that the prisoner by his brutal treatment of his wife had inflicted such injuries upon her as should have been known by him would have caused her death.

"Finally, gentlemen," he remarked, "In this case you are simply deciding whether the prisoner shall be placed upon trial or not."

His Lordship, in conclusion, outlined the other duties of the Grand Jury in regard to visiting in a body some recognized public institution and making a report on any changes which they considered might be necessary to the place, such as the House of Refuge or the Protestant Home.

The jury then retired.

Mr. E. Meredith is the Crown prosecuting attorney, while Messrs. O'Connell and Gordon will defend Deline.

A TRUE BILL.

The Grand Jury brought in a true bill against Hugh Deline at 3.45 o'clock to-day.

ANGLICAN VESTRY MEETINGS

THE WORK OF THE YEAR

Encouraging reports were made at the annual vestry meetings of the Anglican churches last night and it is particularly interesting to note the success which has attended the youngest parish, All Saints'. Reports of the meetings at St. John's, St. Luke's, All Saints' and St. Mark's, Otonabee, are given;

ST. JOHN'S.

The meeting at St. John's was largely attended and was most harmonious throughout. The church wardens' report, presented by Mr. A. E. Coulthard, showed a balance on the right side and much enterprising work accomplished during the year.

Mr. F. J. Johnston was elected church warden for the ensuing year and a vote of thanks was tendered the retiring warden, Mr. Coulthard for his excellent services.

The appointment of the rector was deferred for two weeks, Mr. Coulthard will act for the present.

A resolution was introduced calling for an increase of from $800 to $1,000 in the stipend of the rector's assistant. Rev. Mr. Carpenter expressed his thankfulness to the congregation for the kindness to him since his arrival.

In conclusion with his remarks he reviewed his work at the Princess theatre

Mr. Aylmer was appointed to represent the congregation on the Board of the Protestant Home and the Lay delegates, Dr. Boucher, Jos. Mills and J. H. McClellan, were reappointed.

The election of other officers was laid over for two weeks and after an informal discussion over several matters of parochial interest the meeting adjourned.

ST. LUKE'S.

The wardens' statement for the year was presented by Mr. J. J. Turner, jr., at St. Luke's. Mr. E. A. Peck was chairman of the evening, and Mr. T. H. Adams vestry clerk.

The lay delegates appointed were Messrs. G. F. Ward, Henderson Nesbitt and William Maniece.

Other business in connection with the parish was discussed, and the next meeting will be held May 16.

ALL SAINTS'.

All Saints' Easter vestry meeting had the largest attendance in the history of the church. A goodly amount of business was done, and the meeting was harmonious.

The rector occupied the chair and conducted the devotional exercises. Mr. F. Dawson was re-elected vestry clerk, and later Mr. C. E. Sisson was elected to that position.

Reports were read from the Woman's Auxiliary, the Woman's Guild, the Chancel Guild, Choir, Sunday School, Young People's Society and other organizations. The receipts of the Auxiliary for the year had been nearly $400 and of the Guild over $1,000.

The rector's report was full of thankfulness for the loyalty of the congregation. Two changes had taken place during the year in the services, the surplicing of the choir and the institution of communion every Sunday. The attendance at service was most encouraging, and the worship most congregational. There had been 59 infant and 5 adult baptisms, 28 confirmations, 11 marriages, 21 burials. The number of communicants on Easter Day was nearly 350.

The finances were most encouraging. Plate collections for missions and current expenses were nearly $3,000. The various societies earned between $2,000 and $3,000 more. The new church had so far cost nearly $30,000, and was half paid for. The congregation will settle down with determination and enthusiasm and meet outstanding accounts against the building fund and the interest.

Mr. Frank Dawson was elected People's Warden by a most unanimous and enthusiastic standing vote. The congregation is to be congratulated for Mr. Dawson is a man of zeal, of love for his church, of sterling integrity, respected by the people and a personal friend of the rector's. With a united congregation behind him, he will bring the finances of the church to an excellent condition. The rector did not appoint his warden at the meeting; in fact had not considered any one till he could consult with the people's nominee.

Other elections were:—

Lay delegates — Messrs. McFadden, Spence and Harry Morgan.

Charity Board—W. Buller.

Nicholls Hospital—J. Green.

Protestant Home—J. Edgar.

Lord's Day Alliance—C. A. G. Spence.

Votes of thanks were tendered Mr. Spence for his services as lay reader, the retiring wardens, the choir, the ladies for providing surplices for the choir. The popularity of surplicing the choir was most evident.

The rector, on motion of Mr. E. L. Davis and H. Morgan, was voted an increase of $200 per year, but owing to the parish having undertaken to provide a rectory at a previous meeting, asked that the increase be only $100. This was unanimously carried.

ST. MARKS.

The annual vestry meeting of St. Mark's church was held on Easter Monday, Rev. Dr. Langfeldt acting as chairman. The total receipts and ex-expenditure amounted to about $400, including the sum of $138 for putting a steel-shingled roof on the old church. Messrs. Joshua Smithson and Chas. Graystock were re-elected wardens for the ensuing year, Messrs. Dr. George Burnham, Barlow Cumberland lay delegates to the Synod.

A hearty vote of thanks was tendered the ladies of the congregation for their liberal financial aid given the church, also to Miss Maud Dixon, the efficient organist. It was moved and seconded, to express deep regret to Dr. Langfeldt at his forthcoming separation from the parish as their rector and to assure him of the people's hearty wishes for his welfare.

A hearty vote of thanks was also tendered Dr. and Mrs. George Burnham for their interest in and practical assistance given the parish generously and gladly. The meeting closed with prayer and the benediction.

METROPOLITAN LIFE'S GREAT SHOWING

Wrote More Ordinary Business in 1910 Than Any Other Company by Twenty Millions

Company is Highly Commended by the Superintendent of Insurance for Its Progressive Management

Of unusual interest is the recent report of the Honorable William H. Hotchkiss, Superintendent of Insurance of New York. Superintendent Hotchkiss' examiners have in the last sixteen months made an exhaustive investigation of the Metropolitan Life Insurance Company, and the report embodies their conclusions.

Incidentally, the report brings out the interesting information that the Metropolitan is not only the leading Company in Industrial insurance, but that during the last year it wrote practically $150,000,000 Ordinary insurance, the maximum permitted by the New York law. For a Company that has been known in the past primarily as an Industrial Company, this is a remarkable showing. If business written in foreign countries other than Canada be excluded, the Metropolitan wrote $20,000,000 more ordinary insurance than its nearest competitor. There are at present over $700,000,000 Ordinary insurance in force, and including Industrial insurance, over $2,215,000,000. In fact the Company was compelled to stop issuing policies for which application was made during the last days of the year in order to keep within the law.

The Superintendent writes almost admiringly of the reduction and management expense of nearly 7 per cent., and in the lapse rate of approximately 10 per cent. Tersely stated, Hotchkiss shows that insurance for the masses is given practically at cost, and that the dividends to stockholders, limited by the by-laws of the Company to $140,000, were insignificant when compared with annual premium receipts of $70000,000.

Nothing more clearly indicates the character of the service which the Company renders to its policy-holders than the unadorned statement that of the total claims presented for payment, only one-quarter of one per cent, was rejected; that the company will voluntarily return to the policy-holders in 1911 over $5,700,000 in cash bonuses, making a total of over $25,000,000 thus returned, without any obligation of any kind on the part of the Company to do so.

Abraham Belasco, father of the playwright, and first cousin of David James, England's great comedian, is dead in San Francisco, at the age of eighty.

Major Samuel Chapeau, clerk of the Senate and Master in Chancery, will retire.

WANTED

BILLING CLERK, MUST BE GOOD Typewriter operator. State age and experience. Apply to Box 6, Review Office. dtf

Optical Institute Creed

We believe in the glasses we are supplying that in quality, style and accuracy, they are unsurpassed. We believe that honest glasses can be supplied to honest people by honest methods. We believe in working, not waiting, laughing not weeping, in boosting not knocking and the pleasure of the practice of optometry. We believe we are getting the optical practice that we are after, and that there is plenty to get for men who are ready. We believe in to-day, and the work we are doing, in tomorrow and the work we hope to do, and in the rewards of both. We believe in courtesy, in kindness, in generosity, in good cheer, and in honest competition. We believe, this in an order for a pair of glasses ready for every man who is ready to take it. We believe we are ready—right now, and we are taking it.

Optical Institute

MARKET BUILDING PETERBOROUGH

J. W. Browett, Optical, Specialist, Dr. of Optics, Philadelphia, etc.

Save Money

and buy your new spring outfit at

Zack's New Ready-to-wear Store

OPENING SALE

New and latest stock of Ladies' and Gentlemen's Ready-to-wear Clothing and Furnishings. Positively the whole stock is offered at lower prices than you ever bought at before. A visit to the store will prove it. Come and inspect our offerings. You are welcome whether you buy or not.

See Our Ladies' Suits at $5.95

H. Zacks

Ready-to-wear Store for Men and Women 422 Geo. St. Phone 711

Nevada miners rescued a Smithsonian scientist wandering in the wilds nearly dead from thirst and hunger.

ELECTRIC REPAIRS

Motors, Fans, Etc.

We have installed a special department for the repair of motors, fans and all electrical apparatus. Thoroughly competent workman in charge. Full equipment of tools and supplies

Batteries, Switches, Lamps and all accessories

Call or telephone orders

F. R. J. MacPherson Co.

341 George St. Phone 386

Elegant New Styles in

MEN'S SPRING SUITS

Priced to save dollars for you and build trade for us.

$5 to $15

See them and you will want to see how you look in them. Try them on---then you will want to own one. They are extraordinary values, as you'll realize when you see them.

H. LeBrun & Co.

The Style Store for Men and Boys.

PROBABILITIES
Thursday, partly fair, but some showers.

THE DAILY REVIEW

REVIEW WANT ADS
BRING RESULTS
One Cent a Word

VOL. LXII., No. 91.
PETERBOROUGH, ONT., CANADA, WEDNESDAY, APRIL 19, 1911
TEN CENTS PER WEEK.

A vote for the Tire Co. by-law on Tuesday is two votes for a bigger and busier Peterborough. More factories mean more work, more business, more prosperity. Their coming means keeping out of the rut.

SCOUTED ANNEXATION, BUT PROPHESIED ONE FLAG FOR THE U.S. AND CANADA

Representative Gillette Believes in Ultimate Continental Union, But Says "Annexation" is a Bugaboo — Tariff Fight at Washington.

Washington, April 19.—Democratic leaders are prepared for an attempt by some of the Republicans who oppose the Canadian reciprocity bill to embarrass the Democratic majority in the passage of the bill, by proposing as an amendment to it a section embodying all the free list that the Democratic ways and means committee has prepared as the first of the party's tariff measures.

Opposition Republicans have charged in the House that if the Democrats were in earnest in their desire to this free list passed, they would offer it as a part of the reciprocity bill, so that President Taft could not find occasion to veto it, even though it did not meet with his approval.

Chairman Underwood of the ways and means committee, is apparently proceeding on the belief that an amendment to tack the free list to the reciprocity bill will be offered when the bill comes up for passage. He said yesterday that such an amendment would be at once ruled out of order, as it could not be considered "germane to the bill" under the public rules permitting the offering of amendments. The only amendments that can be considered are those specifically affecting duties contained in the reciprocity agreement; and on all such amendments it is expected there will be overwhelming negative votes, so that no change in the form of the reciprocity bill can be effected.

An effort is to be made to wind up the open debate on the Canadian trade agreement to-day. Former Speaker Cannon will address the House at the opening of the session to-day, and a number of other speeches are scheduled for the day. If Mr. Underwood is successful in bringing the general debate to a close to-night, the bill will be brought up for final consideration, amendment and passage to-morrow.

Henry George, jr., of New York, in his maiden speech in the House during the reciprocity debate yesterday, proclaimed himself a free trader, and said he had aligned himself with the Democratic party because he believed it was the only great party that was "moving toward the light." Mr. George endorsed the Canadian agreement as tending toward freer trade, and believed that eventually the United States would have absolute free trade with the world.

His speech, though closely followed by Democrats and Republicans alike, did not arouse any great enthusiasm on the Democratic side. Later Representative Pickett of Iowa used Mr. George's words to show that the Democratic party was urging the reciprocity agreement in the belief that it would end in free trade.

Representatives Howland of Ohio, Konop of Wisconsin, and Gillette of Massachusetts, spoke in favor of the agreement. Mr. Gillette characterized the talk of annexation as "bugaboo and sensation," but said it may well happen that some time the United States and Canada, who have grown so close together in trade relations and in sentiment, will unite their destinies under one flag.

In an anti-reciprocity speech, Representative Hamilton of Michigan, a Republican, quoted Secretary Wilson to the effect that the farmer gets nearly fifty per cent. of what the consumer pays for farm products, and added: "That was before the exigencies of cabinet service made it necessary for him to modify some of the views he had before expressed."

EAR SLASHED OFF ON STREET

New York, April 18.—Because he refused to pay blackmail to a Black Hand organization, Charles Cholobriaso, 40, a teaming contractor, was held up on Navy street early to-day by two Italians, who slashed off his left ear and cut a cross in his forehead. Then they ran away, saying: "Now, we will know you again. Next time don't ignore letters from the society, or you will hear from us again."

Cholobriaso told the police of frequent letters demanding money which he had ignored.

WELLAND PEOPLE WANT THE CANAL DEEPENED, NOT NEW ONE

Delegation Will Visit Ottawa and Seek to Have Present Canal Developed.

Welland, April 19.—Some fifty delegates from points along the canal met at Welland yesterday afternoon to decide what action should be taken toward securing the deepening of the present canal with a slight change of route, rather than a building of an entirely new canal. The result was the election of a committee composed of D. McGillivary of Port Colborne, Dr. Merritt of St. Catharines, Mr. Clark of Port Dalhousie, James Battle of Thorold, J. H. LeFevre of Welland, John H. Thompson of Thorold, A. R. Thompson of Merritton, Jesse Steel of Humberstone and E. Norriss of Fonthill. It was decided that a deputation be sent to Ottawa on May 11 to interview the Minister of Railways and Canals.

One of the important announcements made in the meeting was that made by W. M. German, M.P., when he stated that so far as Welland and Port Colborne were concerned, the matter was not of such great interest as to the municipalities farther south, for he had the best of assurances from those in authority that the present Welland Canal in case an entirely new canal was built, would be enlarged to twenty-two feet from Port Colborne to Welland, with lockages to the Welland River to join the Welland Canal.

The Georgian Bay Canal scheme was being pushed, but he could not see how any sensible man could ever agree to such a proposition as the building of a twenty-two or twenty-five foot canal from Georgian Bay to Montreal at a cost of $200,000,000.

Mr. German thought this was the opportune time for the representatives of the municipalities to get to work. "I know," he said, "what Weller thinks. I have no better friend than he. He has no better friend than I am. I know what he wants to do. He wants to build a canal from Montreal to Jordan and I don't want him to do it. I want the people to get up on their hind legs and get down to Ottawa and get there quick, for the Grenville route is the legitimate route for the Welland Canal. It will make St. Catharines a deep waterway harbor and give that city as well as the other towns and cities along the line all the benefits of deep water navigation. Now is the time to get busy. I would suggest that each town, village or city appoint two or three men to go to Ottawa and interview Mr. Graham. Tell him that towns and cities have been built up along the Welland Canal by reason of the canal being where it is."

Captain Irwin, one of the best known navigators on the great lakes, pointed out that a harbor could never be built at Morgan's Point with such safety to vessels as at Port Colborne, for the reason that the prevailing gales from the southwest which would bring vessels into the harbor in the trough of the sea. A similar reason held good at Port Dalhousie, where the prevailing gales were from the northeast. The further west the harbor was located from Port Dalhousie the more dangerous the position. He knew Jordan Harbor well and was certain from the nature of its shifting sand that it could never be made safe and satisfactory for a harbor.

This opinion was also voiced by DeW. Carter of Port Colborne. He knew Jordan Harbor to be a bed of quicksand. One autumn he left that harbor with a depth of twelve feet, and on returning in the spring it was so filled up that a tug drawing six feet could not enter. The voice of the municipality should be impressed upon the Government, and he hoped they would not find themselves in the same situation as the fruit growers who were told they were too late.

CIGARETTE SALE

New York, April 18.—That the enormous total of 657,000,000 cigarettes, out of 8,500,000 sold in the United States in 1910 were consumed by 1,800,000 women, was the statement made to-day by the sales manager of one of the largest cigarette manufactories in the world.

MATTSON GIVEN TWELVE MONTHS

Judge Lenient With Arnprior Police Chief.

Pembroke, April 19.—Before Police Chief John Mattson was sentenced to twelve months in jail yesterday afternoon, for having stolen the town funds of Arnprior, he asked Judge Donahue for leniency for himself, on account of his wife and children.

The judge said he did not think the police chief intended to steal one farthing, but had acted foolishly. Men who prowled like sneak thieves, thugs of the robbers who relieved people of their money were not like the accused. He wished to pass a sentence first to satisfy the public, and second to discharge his duty. The amount stolen was $11,246.

Bishop Barred Ritual.

Norfolk, Va., April 19.—Bishop Randolph's "goodly admonition," barring service intoning and other high church ritual forms in the Episcopal churches, will stand, but Rev. Dr. Steinmentz, rector of Christ Church, who has had a controversy on the subject with Bishop Randolph, will be permitted to take up individual features of the ritual for separate rulings. The burning of candles on the altar is among the high church features in vogue at Christ Church.

WARSHIP SAVED THE PASSENGERS

Portugese Steamer Lusitania is a Total Loss

Special To The Review.

Capetown, April 19—The Portugese steamer, "Lusitania" ran upon Bellows rock to day, and will be a total loss. Eight hundred passengers were taken off the steamer by a British warship.

Judge Derocbe will on Thursday open an enquiry at Belleville into the alleged land sale scandal. Evidence will be heard Saturday.

EDUCATIONALISTS GATHER IN TORONTO, AND HOLD BANQUET

Fifty Years of Progress Celebrated by Distinguished Gathering.

Toronto, April 19.—Fifty years of vigorous progress was celebrated by a jubilee banquet of the Ontario Educational Association last night in the University. Teachers, public and high school, inspectors, trustees and others associated with education gathered in strength. The speaking was very good and generally of admirable brevity. F. W. Merchant, D. Paed, president, was in the chair. Three survivors of fifty years ago were present, R. W. Doan, R. Alexander and W. Anderson.

There were about 600 present. In numbers about equally male and female, except at the head table, where no mere woman was deemed worthy to sit with his honor of Ontario or Secretary Doan. However, the women who have always stooped to conquer, jubilated on the floor, and probably enjoyed themselves more than the more distinguished guests. They were not all teachers, for some were inspectors, and some were trustees.

Among those who sat in the seats of the mighty were Sir James Whitney, Principal Falconer, Archdeacon Cody, Principal Hutton, Principal Auden, Chancellor Burwash, who said grace; Prof. Baker, Dr. Auden, Birmingham; Dr. Hill, University of Missouri; Dean Pakenham and Provost Macklem.

Burglarized Ginger Ale Works.

Brockville, April 19.—For burglarizing the St. Lawrence Ginger Ale Works, Daniel Brown was sentenced in the Police Court to six months in the Central Prison. The prisoner implicated two brothers, for whose arrest warrants are now in the hands of the police. Four kegs of beer and soft drinks, together with pumps, etc., constituted the stolen property, which clears up certain burglaries committed within the past six months.

The mother of the young men is in jail awaiting trial on the charge of receiving stolen goods. She was hopelessly drunk with a beer keg beside her when taken into custody. With these arrests, the police believe they have broken up an organized gang of thieves.

LIBERALS PASS THE VETO CLAUSE

Power of Lords Regarding Revenue Got Blow

Special To The Review.

London, April 19—After an all night session, in which they forced the vote, the Liberals, in the House of Commons passed the first, or veto clause of the "Parliament Bill" which curtails the powers of the Lords in dealing with revenue.

DEMAR WINS BIG MARATHON

American Captures the Big Boston Race

Special to the Review.

BOSTON, APRIL 19.—THE BIG MARATHON RACE WAS WON BY DEMAR, OF DORCHESTER, MASS., IN 2 HOURS 21 MINUTES 39 3-8 SECONDS, BREAKING THE RECORD. MADDEN, OF SOUTH BOSTON, WAS SECOND, AND FABORE, AN UNKNOWN FROM MONTREAL, THIRD.

TRY A REVIEW WANT AD.

PATERSON TELLS OF ITS BENEFITS

Defends the Reciprocity Pack at Paris.

Says it is Only a Pursuit of Sir John's Policy.

Brantford, April 19.—Hon. William Paterson addressed a mass meeting of his North Brant constituents in the town hall of Paris yesterday, dealing entirely with the reciprocity issue, and defending the proposed trade arrangement with the United States. The Minister of Customs, was well received and the audience was swelled by a number of prominent Brantford Liberals. At the close of the meeting a resolution was endorsed approving of reciprocity.

The Minister of Customs expressed surprise that such a fuss had been raised by the Conservatives over an arrangement which both parties in Canada had endeavored to secure for the past forty years, and which was laid down as a standing offer in the national policy of Sir John Macdonald. The agreement had only been made possible by a change of sentiment in the United States towards Canada. Mr. Paterson declared annexation a bogey, and retorted to his critics, who accused him of perfidy to his country's interests, that he considered it offensive insult, but he considered at the same time where it came from. The prosperity of the farmers was the chief benefit to be derived from the agreement, and if the farmers of Canada were prosperous two-thirds of the country would be in a similar condition.

In conclusion, Mr. Paterson expressed the opinion that both Governments would adopt the agreement and the people would decide the question within a year.

BURK UNDER ARREST NOW

Story of Being Gagged and Bound not Believed.

Colborne, April 19.—Leslie Burk, whose sensational story of the origin of the Colborne fires of Sunday night startled the people of this section, is in Cobourg jail, charged with firing the buildings. His claim that he was bound and gagged by burglars and left in a burning building was not borne out by the investigation of Provincial Inspector Miller of Toronto and High Constable Jarvis of Bowmanville, and the young man's arrest was ordered. He was given a hearing yesterday afternoon before Magistrate Snetzinger and formally remanded for eight days to give the crown officers time to secure evidence against Burk.

Her Hair Turned Green.

New York, April 19.—Mrs. Adeline K. Lewison, of San Francisco, a young woman whose hair was made grey by the earthquake, brought suit in the Supreme Court against Mmes. Poly and Klark, hairdressers, for $50,000 damages, charging that they dyed her hair green when engaged to restore its natural color. The verdancy is attributed to alleged poisonous substances in the dye which Mrs. Lewison says she was told would make her hair black. The defendants allege that Mrs. Lewison agreed to assume whatever there might be of damage to her skin and hair resulting from the treatment.

Armistice Probable.

Mexico City, April 19.—A proposition for an armistice, pending negotiations for a settlement of Mexico's internal troubles, were received by the Department of Foreign Relations yesterday from Washington, presumably from Dr. Vasquez Gomez.

A reply was returned, in which it was indicated that the Government looked with favor upon the suggestion.

Missouri Pacific's New President.

New York, April 19.—Although recently forced out of the position himself, George J. Gould, opposing the Rockefeller - Kuhn - Loeb interests, brought about the election yesterday of B. F. Bush as his successor as president of the Missouri Pacific Railroad, defeating the opposition candidate, David R. Francis, former governor of Missouri. Mr. Bush is president of the Western Maryland Railway.

Modern Station for Fort William.

Fort William, April 19.—The new Canadian Pacific Railway station, completed at a cost of $125,000, was formally opened at three o'clock yesterday afternoon. Short speeches were made by Supt. Armstrong, and city officials. The structure is of brick and stone, three stories. It contains offices for divisional officials, and is one of the most modern stations in America.

BRODEUR FOR SUPREME COURT

Rumour Says Marine Minister Will be Appointed

Special To The Review.

Ottawa, April 19—Rumours are heard here to the effect that Hon. L.P. Brodeur, Minister of Marine, may be appointed to Supreme Court Bench and be succeeded as Minister of Marine by Sir Lomer Gouin.

IS IT A GOOD DEAL?

The Peterborough ratepayer who is qualified to vote on the Independent Tire Company by-law on April 25th, will naturally face this question:

Is it a good thing to support?

The business men who know the details of the proposition, who have the by-law in hand, unhesitatingly say "Yes." Is the city safe-guarded? Yes. Does the city stand to lose on the deal? No as far as business foresight can tell. Does it cost the city money? No; the company pays the interest on the loan, and $2,000 a year on the principal.

As the agreement entails no burden of any kind on the general tax-payer, the only consideration is whether the security for the loan is adequate. The company has assets of $200,000 as against the liability to the city of $40,000—a fairly safe margin, surely.

The loan of $40,000 may seeem rather large, but the factory will be a good one, employing 100 operatives after the first year, and distributing $60,000 a year wages at least. After all, the main consideration with respect to the loan, is whether it adds to the people's taxes, and whether it exceeds safe business judgment. In both cases, the answer is NO.

To refuse a good factory when the terms are reasonable and business-like, is to put up the sign "No factories need apply." Peterborough cannot afford, as a progressive, business city, to do that. It is important that YOU if a free-holder, should vote for the by-law

WILKINSON PLOW WORKS GOES UNDER; LOWER DUTY CAUSE

First Blow on Manufacturing Falls—The American Trusts Control All.

Toronto, April 19.—The announcement was made yesterday of the assignment of the Wilkinson Plow Works to E. R. C. Clarkson. The failure of this firm, one of the largest and oldest of its kind in Canada, means that, outside of the mere loss of work for some 175 hands working in the factories in West Toronto, that there are now left in Canada only two firms manufacturing agricultural implements on a large scale. The company's assets exceed the liabilities by from $100,000 to $200,000, but a writ had been issued by creditors for the winding up of the firm, and capital to overcome the difficulties could not be obtained on account chiefly of the lowering implement duties soon promised, it is stated.

The Wilkinson Plow Works is a joint stock company with $190,000 in subscribed capital; the assets run between $400,000 and $500,000, and the liabilities some $300,000. The concern was started by the man whose name the company still bears some 35 years ago in the Town of Aurora, as a small joint stock company, removing later to what was at that time the Town of Toronto Junction. This was nearly 25 years ago. Under the practical methods of Mr. Wilkinson the company appeared to prosper at this period, and continued to do so until his departure from the firm nine years ago. Personal friends of Wilkinson declare that he was dissatisfied with the treatment he received from other members of the firm at that time. He went from the firm he had started to the Verity Plow Works of Brantford, and is now located with the Cockshutt Works.

A readjustment of the firm was made some two or three years ago, when the Wilkinson Works either amalgamated with or bought out the West Lorne Wagon Works of West Lorne, Ontario, owned by McKillop Brothers, wealthy lumbermen of that place. It is declared that the McKillops bought a large block of stock of the plow works at this time. It is probable that aside from a few of those closely interested in the concern, the stock is divided into small holdings.

Several opinions have been given by those connected with the business of manufacturing agricultural implements that seem to throw light on the West Toronto firm. One gentleman last night declared that the chief reason for the Wilkinson failure was on account of the keen competition of the Canadian trade.

Ague Prieta Taken.

Agua Prieta, Mex., April 19.—The battle of Agua Prieta, which continued for nearly twenty-four hours, was won by the Mexican Federal forces, which occupied the town at daylight yesterday. The rebels, their supply of ammunition and provisions exhausted, evacuated Agua Prieta an hour before the Government troops arrived.

DUKE TO OPEN IT

Ottawa, April 18.—The Duke and Duchess of Connaught have been invited to open the Central Canada Exhibition here in September.

MET DEATH ON RAILWAY TRACK

Victim is Believed to be H. Ghen of Montreal

Special To The Review.

Kingston, April 19—A man who is believed to be H. Ghen, of Montreal, was killed on the G.T.R. tracks, near Collin's Bay, this morning.

Why They Want Canada's Timber.

Albany, N.Y., April 19.—A decrease of one billion feet in the total production of timber in the state the past year is reported by the state forest, fish and game commission. The commission reports that the cut has fallen off each year since 1907, and it is to be expected that each year, for many years to come, will show a similar shrinkage.

"It appears," says the commission, "that there has been an increase in the consumption of pulp wood grown in the state, but quite a large shrinkage in the production of lumber."

Miners Parade Streets.

Latrobe, Pa., April 19.—Ten thousand miners, with their wives and children, paraded the streets of the boroughs and communities in the Irwin coal fields of Westmoreland County yesterday, in celebration of a year's fidelity to their unions—a year of strike characterized with much violence. Following the parade, meetings were held in the little theatres and halls of the mining communities, which were addressed by labor leaders from this section of the state. The balance of the day and evening was given up to merrymaking.

FINE WEATHER FOR BOSTON MARATHON

One Hundred and Forty-One Runners Started.

Special To The Review.

Boston, April 19—One hundred and forty-one runners started in the Marathon to-day at twelve o'clock. Fine weather is prevailing and the road is in an excellent condition.

A McGill student, who objects to certain references in the 1912 college annual, is applying for an injunction to prevent publication.

BETWEEN YOU AND ME

The Kissing Girl is coming here, but it isn't necessary to pay, surely, to see one of this species.

—o—

Now that this is house-cleaning time the most popular vegetable in the home is the carpet beat.

—o—

Ottawa wants a curfew bell. What inducement is there to stay out late in Ottawa, anyway?

—o—

These days the best thing around home is two arms that beat as one.

—o—

You can't shake the dust of Peterborough from your heels now. There ain't eany. But you might slice off the oil-cakes.

SOUR RISINGS FROM STOMACH

Those Who Experience Fullness and Pain After Meals, Stomach Disorders, and Indigestion, Should Read Below.

"When I was working around the farm last winter I had an attack of inflammation," writes Mr. E. P. Dawkins, of Port Richmond. "I was weak for a long time, but well enough to work until spring. But something went wrong with my bowels, for I had to use salts or physic all the time. My stomach kept sour, and always after eating there was pain and fulness, and all the symptoms of intestinal indigestion. Nothing helped me until I used Dr. Hamilton's Pills. Instead of hurting, like other pills, they acted very mildly, and seemed to heal the bowels. I did not require large doses to get results with Dr. Hamilton's Pills, and feel so glad that I have found a mild yet certain remedy. To-day I am well—no pain, no sour stomach, a good appetite, able to digest anything. This is a whole lot of good for one medicine to do, and I can say Dr. Hamilton's Pills are the best pills, and my letter, I am sure, proves it."

Refuse a substitute for Dr. Hamilton's Pills of Mandrake and Butternut, sold in yellow boxes, 25c. All dealers, or The Catarrhozone Co., Kingston, Ont.

Dr. Hamilton's Pills Cure the Stomach

The Daily Review

WEDNESDAY, APRIL 19.

A QUESTION OF POLICY

Without wishing to display any spirit of intolerance or unreasoning opposition, it seems to us that the clever prelates of the Church of Rome would do well to avoid pressing the Ne Temere decree business to the full limit, arousing Protestant Canada to a state of feeling that can only embitter and tear apart Canadian unity. It invariably happens that religious quarrels are deep-seated, and the effects are doubly disastrous when the fires of intolerant suspicion are kindled, and in every act the cloven-foot is seen by wild imaginations. Under all circumstances, the ecclesiastical authorities who govern the policy of the Roman Catholic Church will make sure that what they do is within the bound prescribed by the law; that is to say, they are always careful enough in making decrees never to exceed the limitations provided by statute.

Whether it is wisdom to always run so close to the law that there is constant necessity for watching, lest the limit be overstepped, may be questioned; and it certainly gives rise to a great deal of unnecessary friction and ill-feeling. That a policy of aggression and aggrandizement is not always the height of wisdom may be granted by anyone familiar with the guidance of public affairs.

This Ne Temere decree has given rise to a great deal of ill-feeling, and strong resolutions are being passed on the subject. That every action of the Roman Catholic Church will be watched relating to the marriage question there can be no doubt; and in some cases this watchfulness will produce result that, in the long run, and broadly speaking, must be for the general good. The Montreal Herald, which is no anti-church organ, in speaking of the peculiar situation in Quebec, says—

> The question seems to be whether, in Quebec, ministers of religion have legal authority to unite people in marriage, or only to marry people of their own flock; whether people have the general right to be married or only the right to marry if they conform to the rules prescribed by one or other religious body. The answer is in the law, but the judges differ disametrically as to what it is.

The fact that the judges differ in the interpretation of the existing law leaves a loop-hole that is not re-assuring, because the civil power of the land is, under the British constitution, the supreme power and court of last resort in all things. There is no complaint as regards Ontario, for here the law specifically defines what is a legal marriage, and any one who says that a person legally married is not, and is living in dishonor, can be made legally liable for slander, and punished.

But in Quebec the law is different. Owing to the fact that the canon law of the church, whatever it may be, or how it may be changed, is supported by the civil law and the courts, the various denominations and churches make their own marriage regulations, and we suppose that if the Anglican Church chose to tell its members that if they married without the pale of the Church of England they were not validly married, the law would recognize it.

But it should be noted that while the Roman Catholic Church in Quebec will not recognize the marriage of one of its members by a Protestant minister, holding such a marriage not to be valid, and the parties living in dishonor, it can only apply such a ruling when the party or parties seek to re-enter the folds of the church, and then it holds that the marriage, to be valid, must be re-performed by a priest. This rule applies to all Roman Catholics, but is not enforceable as far as the church is concerned, unless they seek to return to the church after having been excommunicated by their own act of disobedience.

At the same time, all this is drawing the line too fine, and it would be very much safer and better, and would do away with this source of ill-feeling and friction, were there a civil standard of marriage, irrespective of all churches, and alike in all provinces. It will probably come to this, as any meddling with the marriage state is a blow aimed at the peace and stability of the home, the most important institution of life.

THE POWER QUESTION

One of the apparently great drawbacks to the success of the hydro-electric power scheme in western Ontario is the fact that many of the municipalities have gone into it with enlarged ideas of their consumptive power. They have contracted for much more power than they can possibly utilize, and are legally liable for 75 per cent of the quantity contracted for. This means that the cost of power is based on false assumption and will be much higher to these municipalities in actuality than expected. The principle of co-operative distribution of Niagara power is good, but in the individual municipality, on business principles it must be regulated by the market possibilities. What benefit Niagara power at common cost, plus transmission cost, has been to Stratford or St. Marys, or even Guelph or Berlin has yet to be demonstrated. The cost of power to the consumer is undoubtedly in favor of cities situated like Hamilton and St. Catharines, and particularly the live town of Welland. In Hamilton power is being sold, by the Cataract Co. to the International Harvester Co., one of the largest consumers, for under $10 per horse-power, a remarkably low rate, and power to the other manufacturers is almost equally low, in proportion to the consumption. Of course, this case cannot by any method of reasoning be applied to Peterborough, except that to compete in power prices with the other cities of Canada Peterborough would have to "go some." The expenditure of half a million dollars by a city of less than 20,000 population is a tremendous enterprise, being an increase in the civic indebtedness of nearly 30 per cent. To make an expenditure of a sum like this worth while, power will have to be priced so low that no other city can surpass it. Hon. Mr. Beck's statement that Peterborough might have the cheapest power in Canada is one well worth regarding, because, if so, the progress of the city into a much bigger, more influential centre, is dependent on the accomplishment of this great boon. The power question is a big one, and should be handled in a big way.

VACCINATION

The value of vaccination as an inoculation against small-pox has been disputed so often that figures on the subject, affording a basis of comparison as to its effectiveness are indeed welcome. The following table taken from the London Daily Graphic, would indicate that the death rate from smallpox among a vaccinated people, is much less than the death rate from smallpox among people vaccinated only in odd cases.

These figures show that in the eight years ending 1908, the death rate in England and Wales from smallpox was 1.6 per 100,000, while in Germany the death rate from smallpox in the same period was 0.007 per 100,000.

Germany, it is pointed out, has virtually universal vaccination, while in Great Britain it is not universal, "every man having a perfect right to make a fool of himself if he wishes." Germany has a population of 65,000,000 and England and Wales of about 35,000,000.

Here are the detailed comparisons;

	England Deaths	Rate per M.	Germany Deaths	Rate per M.
1901 ...	356	10.0	56	1.10
1902 ...	2464	74.6	15	0.03
1903 ...	760	22.8	20	0.04
1904 ...	507	15.0	25	0.04
1905 ...	116	3.4	27	0.05
1906 ...	21	0.6	47	0.08
1907 ...	10	0.3	63	0.10
1908 ...	12	0.3	45	0.10
	4246		318	

Of the deaths in Germany in 1906 and 1906, fifteen are given as foreigners; and in 1908, twenty-eight were foreigners.

Wood's Phosphodine, *The Great English Remedy.* Tones and invigorates the whole nervous system, makes new Blood in old Veins. *Cures Nervous Debility, Mental and Brain Worry, Despondency, Sexual Weakness, Emissions, Spermatorrhœa, and Effects of Abuse or Excesses.* Price $1 per box, six for $5. One will please, six will cure. Sold by all druggists or mailed in plain pkg. on receipt of price. *New pamphlet mailed free.* The Wood Medicine Co. (formerly Windsor) Toronto, Ont.

EDITORIAL NOTES

There are in addition to 1500 cases of typhoid fever in Ottawa, about 50 small-pox cases. Ottawa seems to be needing more than sulphur and molasses this spring.

They have discovered that Canadian diamonds are just as good as the South African variety. This exemplifies in Canada the old saying, that all is not gold that glitters—it may be diamonds.

The paramount duty of every Peterborough free-holder is to vote FOR the Tire Company by-law. A vote not cast at all is a vote against, because to carry, the by-law must get a three-fifths majority of the free-holders of the city, not merely three-fifths of the vote cast.

The late William Shakespeare said: "Tis not as deep as a well nor as wide as a barn door—but 'twill suffice." This quotation is used with striking effect by Sam Hunter in a cartoon showing a board off the tariff fence, and the United States trust pig trying to squeeze through into Canadian territory.

Hon. A. G. Mackay, leader of the Ontario Opposition, says: "I think the Conservative party has reason to be proud of the high class of man who is their leader to-day. I think Mr. Borden is a pretty high type of man and a pretty safe sort of citizen to whom to entrust power if there should be a change of government."

The United States is ready to intervene in Mexico and restore order. In the last Mexican trouble the United States added five hundred thousand square miles of territory to itself. Perhaps this intervention will take in another big slice. This is a real good chance to have Old Glory wave from the forty-ninth parallel to Popocotapetl.

Remember that the Tire Company by-law is another step up the ladder of prosperity for Peterborough. It is adding NOTHING to the tax-payers' burdens. It costs the city nothing. The loan is secured by assets of nearly $200,000 and the industry promises a rosy future. Every new venture is something of a speculation, but none have better prospects than those in the automobile tire trade, which has grown over a thousand per cent. in the last three years. Vote for the by-law.

WHAT OTHER EDITORS SAY

A "DISTURBER"

Hamilton Herald.

Peterboro already has a pretty cheap supply of electric power. But Mr. Beck has been showing the Peterboro folks how the Hydro-Electric commission can help them to a still cheaper suplyp. He never will be satisfied to let well enough alone, this man Beck. He is always worrying communities with information about how they can improve conditions. There's no doubt about it—Beck is one of the objectionable "disturber" class.

ITCHING SCALP

Got Rid of, In a Few Hours

There is nothing made that will so quickly rid the scalp of distressing itchiness as PARISIAN SAGE, the hair dresser and beautifier.

W. Madill guarantees Parisian Sage to cure dandruff, stop itching scalp and falling hair or money back, and sells it for only 50 cents a large bottle. It puts vitality into the hair and gives it a radiant luster.

It is the favorite hair dressing of refined women because it so quickly refreshes the scalp, and not being sticky or greasy is delightful to use.

Vote for the Tire Company By-law on April 25, and give Peterborough another boost onward and upward.

Killed Entire Family.

Youngstown, Ohio, April 19.—Grant Rickert, a plumber, shortly after midnight yesterday, attacked his wife and five children with a gun and axe, killed his wife and three children and probably mortally wounded the other two children. He then shot and killed himself.

Rickert feared he was going blind, and that the eyesight of his children was impaired.

Penitentiary Guard's Suicide.

Kingston, April 19.—Edward Cowan, about 40 years of age, a guard at the penitentiary, walked out of his house last night, pulled a revolver out of his pocket and shot himself twice in the head. Death was almost instantaneous. Cowan had been in ill-health for some time. He came from Gananoque. A wife survives him.

Paris Editor Dead.

Paris, Ont., April 19.—The death took place yesterday of A. E. Kinder, formerly editor of The Paris Review. He was ill only a few days, death being due to pneumonia. He was for 14 years cashier in the Grand Trunk freight office at Strathroy before removing to Paris. His widow, five brothers and two sisters survive.

PILES CURED IN 6 TO 14 DAYS

PAZO OINTMENT is guaranteed to cure any Case of Itching, Blind, Bleeding or Protruding Piles in 6 to 14 Days or money refunded. 50c.

REVIEW WANT ADVTS.

The Review want advertisements are read by thousands, for people want what they want when they want it.

If you need help, Servants hands, or workmen try the Review want ad columns.

If you have anything to sell, from a pick-axe to an Auto, use the Review want ad columns.

If you have lost anything try a want ad in the Review and almost certainly you will recover the lost article. If you want an owner for anything found a Review want ad will bring the owner to light.

One Cent Per Word

Advertisements under this head 1c per word

Advertisers, if they prefer, may use as many as 25 words at the rate of 25c for one insertion, 38c for two insertions, and 50c for three insertions.

RATES

10 Words—1 TIME 10 Cents
25 Words—1 TIME, 25 Cents
25 Words—2 TIMES, 38 Cents
25 Words—3 TIMES, 50 Cents
25 Words—6 TIMES, 75 Cents
LOCALS (Reading Type) 48 cts per inch (4 cents per line.)
LOCALS in Dark Type 60c per inch (5 cents per line.)

Wanted

WANTED

BILLING CLERK. MUST BE GOOD Typewriter operator. State age and experience Apply to Box 6, Review Office. d.tf

WANTED

PAINTERS AND PAPERHANGERS. APPLY at 881 Aylmer St. 3d

WANTED

TWENTY-FIVE TEAMS; WAGES $3.50 PER day of ten hours. Twenty-five Carpenters; wages $2.50 to $2.75 per day of ten hours. Several years' work. Haney, Quinlan & Robertson. 3d

WANTED

FOUR OPERATORS — APPLY TO BELL Telephone Company. 2d

WANTED

BOY IN PRESSROOM THE REVIEW JOB Department. Apply at this Office. 3d

For Sale or To Rent

TO RENT

ONE OF THE MOST MODERN AND FINEST 9 room houses in the city. Apply 167 Antrim Street. 3d

FOR SALE

TYPEWRITER FOR SALE. REMINGTON NO. 6, in first-class condition. Only $25. Box "M" Review Office. 6d

MOTOR FOR SALE

ONE TO TWO H. P. DIRECT CURRENT Electric Motor. In perfect order. For sale at a bargain. Apply to Review Printing Co., Peterborough. tf

FOR SALE

AN ESTABLISHED PROFITABLE FEED Business with Roller and Chopper. Must be sold, owner has other interests. Owner, Box 9, Peterborough Review. 6d.

OFFICES TO RENT

NEAR POST OFFICE, HEATED AND WITH good vault. Dennistoun, Peck & Kerr.

TO RENT

LARGE STORE HOUSE, Hunter st., on Grand Trunk spur, suitable for wholesale warehouse or fruit dealer. Will rent building or section. Apply C. H. Rogers, Peterborough Canoe Co. 12d

TO RENT

TWO STORES AND UPPER FLOOR IN THE Grand Opera House Block. A good Butcher Shop with large refrigerator, corner McDonnel and Aylmer Streets. The Turner House with good grounds and large stable at Port Hope. Apply to J. J. Turner & Sons, Awning and Tent Manufacturers, George Street, Peterborough. tf

FOR SALE—$3000—FOR SALE

FOR SALE AT THE PRICE OF $3,000—THAT Elgible Residence, No. 147 Hunter St., East. Brick, steam heated, modern conveniences, seven bedrooms, fixed basins and taps in bed rooms, billiard room in basement. Ten minutes walk from post office. Apply to Mr. E. A. Peck, Peterborough.

SETTINGS OF EGGS FOR SALE

BRED TO LAY — WHITE LEGHORNS AND Rhode Island Reds, both combs; trap nested for great egg production. $1.00 per Setting; $6.00 per 100; day old chicks 12c piece. Grove Poultry Yards. Leave orders at 174½ Charlotte St. 12d

FOR SALE

LOT ON CLEAR LAKE, KAWARTHA PARK

Suitable for summer home; 200 feet frontage; near fine sandy beach for bathing; good spring; well wooded; best locality; good steamer service. Further particulars apply to Box 24 Review office. 6d

FOR SALE

Iron Pipes for water and steam, Posts, Belting Pulleys, Shafting, Chains, Iron and Wood Pulleys, Steal Beams, Rails, Wire Fencing new and slightly used. Very cheap. Send for Catalogue, and state what you need.

The Imperial Waste & Metal Co.

7 Queen Street - MONTREAL

GRAND TRUNK RAILWAY SYSTEM

TORONTO $2.30 Return From Peterborough

plus fifty cents for admission to "Canadian National Horse Show."

Tickets good going April 25th, 26th, 27th, 28th and 29th.

Return limit May 1st, 1911.

LOW RATES TO THE WEST

Ask nearest Grand Trunk Agent about "Homeseekers'" and "Settlers" excursions.

City Ticket Office 334 George St.
B. A. ROSE, City Agent.
F. SANDY, Depot Agent.

CANADIAN PACIFIC

TORONTO $2.30 RETURN FROM PETERBOROUGH

plus fifty cents for admission to "Canadian National Horse Show."

Tickets good going April 25th, 26th, 27th, 28th and 29th.

Return limit May 1st, 1911.

CANADIAN NORTHERN — REDUCED FARES

TO THE BEST NEW LINE IN THE LAST BEST WEST

By the Canadian Northern route, the most interesting way to the Western Provinces.

HOMESEEKERS and SETTLERS RATES

See that your ticket reads via Canadian Northern.

For all information apply to Grand Trunk Ticket Agents, or write District Passenger Agent, Canadian Northern Toronto.

Canadian Pacific Ry. EMPRESSES And other Steamships

FROM MONTREAL AND QUEBEC
Empress of Ireland ...... May 5th
Montrose (to London direct) May 6th
Lake Champlain ...... May 11th
Empress of Britain ...... May 19th
Lake Manitoba ...... May 25th
Empress of Ireland ...... June 2nd
Lake Champlain ...... June 8th

Special sleeping car to the ship's side leaving Toronto at 10:30 the evening before for "Empress" sailings.

I. E. SUCKLING, General Agent for Ontario, 16 King street E. Toronto.

Apply to any Ry. or S.S. agent, or to W. McILROY, agent, Peterborough.

TORONTO SAVINGS and LOAN COMPANY

Paid up Capital - - $1,000,000.00
Reserve Fund - - - - 720,000.00

Savings Department

3½% interest paid quarterly on deposits of One Dolllar and upwards. Interest accrues from date of deposit to date of withdrawal.

Depositors are offered every facility afforded by modern methods of banking

Security Afforded Depositors

Total Assets of the Company, December 31st, 1910 - - $3,355,504.40
Total Liabilities to the Public 1,566,026.69
Surplus - - - - $1,789,477.71

Money to Loan

on City or Farm Property at lowest current rates of interest

HEAD OFFICES:
436 George St., - Peterborough
W. G. MORROW
Managing Directors

AUCTIONEER

James E. Cope

Auctioneer and Valuator

FARM and REAL ESTATE SALES Executed with Promptness and Care, OFFICE and RESIDENCE, 213 Stewart St. At Munro House, Saturdays.

Medical

DR. E. V. FREDERICK

M.R.C.S. (Eng.) L.R.C.P. (London) — Surgery and Diseases of Women. 402 George Street. Hours 1.30-3.30—7-8.

DR. FRANK C. NEAL

M.R.C.S., Eng., L.R.C.P., London. "Internal Medicine."
Special Attention to Diseases of Chest.
Hours: 2-4 p.m., 7-8 p.m. Phones: Bell 851, mach. 225
314 Rubidge Street.

DR. BUCHANAN

F.R.C.S., Edinb.; M.R.C.S., Eng., L.R.C.P., Lon. Specialist Eye, Ear, Nose and Throat. Phone 519; 169 Charlotte St. Hours—9-11 a.m., 2-4 p.m. 7-8 p.m.

DR. E. A. HAMMOND

Late assistant Westminster Hospital, Brompton Hospital, National Heart Hospital, St. John's Skin Hospital, London, Eng. Also of Rotunda Maternity Hospital, Dublin.
Special—Diseases of Heart, Skin and Stomach
Office—543 Water Street
Bell Phones, Office 463—House 1301

Osteopathy

DR. ASA G. WALMSLEY

Osteopathic Physician
Office over Canadian Bank of Commerce, Hunter Street entrance.
Office Hours—9 to 12 a.m., 2 to 5 p.m. Evenings by appointment. Consultation free. Bell Phone 649

Legal

RUDDY & BURNHAM

Barristers, Solicitors, Notaries, etc
Office — No. 379 Water Street, Peterborough
Money to Loan.
Robt. Ruddy, K.C. J. H. Burnham, M.A.

O'CONNELL & GORDON

BARRISTERS, SOLICITORS AND NOTARIES
Hunter Street, two doors west of Post Office.
Daniel O'Connell George N. Gordon

A. E. DIXON

Barrister, Solicitor, etc.
Office corner Hunter and George Sts., Peterboro
Entrance next to W. Madill's Drug Store.

R. E. WOOD

BARRISTER, SOLICITOR, Etc. Office removed from Bank of Commerce Building to 435 George street, recently occupied by E. B. Edwards. Money to Loan.

W. H. MOORE, K.C.

BARRISTER, SOLICITOR, in the Supreme Court etc. Office—Hunter Street, first stairs west of Post Office. Money to Loan.

HALL, HAYES & HALL

BARRISTERS, SOLICITORS and NOTARIES PUBLIC, Hunter Street, Peterborough, next the English Church. Money to Loan at the lowest rates of interest.
E. H. D. Hall, City Solicitor.
Louis M. Hayes K.C. Basil D. Hall

HALL, MEDD & DAVIDSON

(Successors to Stratton & Hall)
BARRISTERS, SOLICITORS, Etc., Peterborough Ont. Office—Corner of Hunter and Water Sts over Bank of Commerce.
R. R. Hall, M.P. S. T. Medd W. S. Davidson

DENNISTOUN, PECK & KERR

BARRISTERS, SOLICITORS, NOTARIES
415 Water Street, Peterborough
Money to loan at lowest current rates of interest
Easy terms of repayment.
E. A. Peck F. D. Kerr R. M. Dennistoun

Money

BENNET & GOODWILL

BARRISTERS, SOLICITORS, Etc., 375 Water Peterborough Telephone No. 191.
Money at Current Rates Upon Easy Terms.
J. W. Bennet E. L. Goodwill

MONEY TO LOAN

MORTGAGE LOANS ON CITY AND FARM PROPERTY at lowest current rates
DENNISTOUN, PECK & KERR
415 Water St., Peterborough.

Money to Loan

at lowest current rates
—on—
FARM, TOWN OR VILLAGE PROPERTY ON EASIEST TERMS OF REPAYMENT
HALL, MEDD & DAVIDSON
Successors to Stratton & Hall
BARRISTERS. Office—corner of Hunter and Water Streets over Bank of Commerce

COAL THAT IS COAL

Is the LEHIGH VALLEY COAL at $7.50 PER TON

Hardwood

First-Class. - - - Best in City
Four Foot $6.00 Per Cord
Cut and split as desired
—AT—
J. E. A. FITZGERALD
Phone 111

Posts the Farmer on Market Conditions

NO useless trips to town for the progressive farmer. His Bell Telephone saves him all that.

The latest market quotations are his, and he waits till market conditions are right before shipping produce.

The Bell Telephone is as necessary to the up-to-the-minute farmer as are modern agricultural implements. He must have both.

Peterborough Exchange, 1375 Subscribers including 145 on Rural Lines.

Every Farmer needs Telephone Service in his business.

Favorable Rates and a large Exchange Service make the Company's proposition attractive.

If you are interested, ask the Company's Local Manager for particulars, or write

THE BELL TELEPHONE COMPANY OF CANADA, MONTREAL.

VIRGINIA OF THE AIR LANES

A Romance Of Flying

By HERBERT QUICK

Copyright, 1909, by the Bobbs-Merrill Company

"Are you in danger?" she asked. "Can you hang on?"

"I'm all right," said he, "only my hands. Can you see shore? Is it far?"

The shore was rising fast, she told him. It was not so very far now, but the gas was almost gone. Could she do anything? Was there nothing to be done to eke it out so as to bring them a little closer before they fell into the sea? Could he do anything if he were in the car?

"Keep her as she is," said he. "When we get close enough so she can glide in I'll lighten her."

"How lighten her?" she asked.

"It's easy," said he, "from down here. Keep her as she is!"

The dunes lifted white in the sun, shimmering in the heat, swelling as the Virginia darted nearer and nearer to shore. The horror stricken people on the beach saw her coming, like an albatross before a gale. The girl on the deck prayed fervently for the miraculous renewing of the little cruse of oil from which was made the gas that kept them up, and the man underneath hung on grimly, awaiting the cessation of stroke, which would prove that the mixture which was the breath of life of the great engines was exhausted at last. Once, twice, thrice, came the halting in the machinery that was the death rattle of the motors.

"Virginia!" said he.

"Yes," she replied.

"Fix the gliding mechanism. The gas is done."

"Yes, Theodore."

"Turn her nose down a little. With momentum enough she'll make it from here. And when she gets within those breakers, if she is less than twenty-five feet high, tilt her up again a little. Do you understand?"

"Yes. I'll do it. Anything more, Theodore?"

"No; only remember what you said about forgiving me if I'd let you come with me. Remember, turn her prow up a little when she nears shore. You'll make it, dear; you'll make it!"

Mrs. Graybill, standing on the shore, noted with the rest the new motion of the airship when the engines were stopped and wondered why it behaved so queerly.

And then Mrs. Graybill screamed. She had seen the man under the car deliberately let go his hold and drop into the water. The lightened car tilted slightly upward now as Virginia obeyed orders, soared slowly onward, rising a little as her momentum brought the great gliding surfaces against the air, and then, clearing the foam of the surf, she softly settled on the sand with her stern rudder, like the tail of a great dead bird, washed by the hungry waves which she had as by a miracle escaped. And rowing in from the offing where he had gone in his fishing boat in the wild and improbable belief that he might help his master came Captain Harrod with a white faced young man lying in the bottom of the boat whose fingers dripped blood from the remorseless work of the file.

* * * * * * *

"Allow me to suggest," observed Craighead as the gentlemen of the party at Harrod's camp sat in lounging attitude on various articles used as chairs, mostly jetsam and flotsam of the gulf, "that in perfecting the first really practicable flying machine we have set in motion social and economic reactions that will go on and on far beyond the ken of those who, unlike myself, have not made a specialty of them. As that submarine dragged the Virginia out to sea yesterday we all thought it was the last of Carson, M. A., didn't we?"

Mr. Carson picked at his bandaged fingers, embarrassed.

"I didn't see much hope of escape," said he.

Breakfast was served. Mr. Waddy was upon tenterhooks until the Virginia had been explained to him, so a trip was arranged for Waddy, Craighead and Carson. They would fly down to Fort Morgan, thence to Palmetto Beach, get their mail and be back for dinner.

Mr. Waddy shied from the sea, but once in air he became intoxicated with enthusiasm. If this machine, said he, was so good that the Aerostatic Power

THE AIRSHIP SHOT UPWARD WITH THE JINGLE OF DROPPING CHAINS.

people thought it good business to hire Wizner to drown it and its inventor—he could not otherwise explain the horrible affair of yesterday—it was good enough to be backed with all the Waddy money in all the eight banks.

The Virginia had alighted on the parade ground at Fort Morgan. The bamboo braces fell outward, and she lay on an even keel. The aeronats invariably halted at the mooring balloon and received passes, but Mr. Waddy's declaration of fealty was so absorbing and the speed of the Virginia so unwonted to her pilot that the fort had been spread beneath him like a map before he was aware of it. To alight might mean arrest, inquiry and discharge after explanations to the commandant, Colonel Krimnitz, of whose severity Carson felt no real fear. But if he tried to go away after running the guard he might be fired on as a spy making off with complete photographs. Altogether it was safest to alight, thought Carson, and he settled on the parade ground, greatly to the agitation of an awkward squad drilling under a sergeant, whose bellowed commands were cut short off by the whir of the reversal of the Virginia's wing blades. He turned and saw the huge dragon fly with its bow rudder pointed at him like a great mandible.

The drill sergeant's expression carried conviction to the sergeant of the guard, where his description of a devil of a bird thing that you couldn't see at all till it struck the ground might not have been credited. The guard turned out and moved on the parade ground. The guard encountered a great silver winged insect with a snug car amidships, her four braces sticking in the Bermuda grass like very short legs.

The guard halted at five paces, and the sergeant advanced, obtaining his first good look at Mr. Craighead, maintaining the attitude of military caricature with a steadiness perfectly statuesque. The sergeant, a little man with a red mustache turned up a la kaiser, looked at him for half a minute and uttered a mysterious exclamation.

Craighead remained motionless, his hand to his cap. The sergeant amazedly returned the salute. Craighead relaxed his tense muscles, dropped his hand to his side and winked with the utmost sobriety of expression.

"Podner," said he, "have yeh got any eatin' tobacker?"

"I'll trouble you gentlemen for your passes," returned the sergeant.

"Unfortunately," replied Mr. Craighead, "we omitted to obtain passes. Say no more, Mr. Sergeant. We are all soldiers. This is Gennie Theodo' Cahson, M. A., and this Mr. Waddy, who served in his youth in the typhoid uprising at Chickamauga in the Spanish-American war. Show your button, Mr. Waddy, as an S. A. W. V. You see, sergeant, that you are quite safe against our capturing Fort Morgan."

To be Continued.

May Meet In Stratford.

London, April 19.—The Synod of Huron, which opens this year on June 13, it is likely, will convene in Stratford instead of London. For years the gathering has been held here, but the bishop has the power both to change the time and the place of meeting, and owing to the fact that the general synod is to be held here in September, he has considered it wise to move the gathering of the diocese to Stratford, if the residents of that place can arrange to billet the clerical delegates.

Father Morrissy's Prescriptions

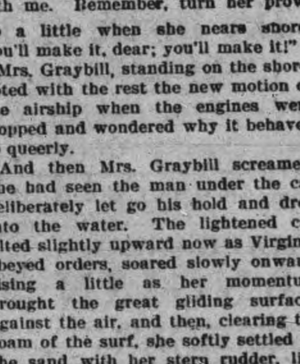

Rev. Father Morrissy

have been curing for 30 years, and are curing to-day, all the common ailments that come to every family. We have hundreds of grateful letters to prove this.

Father Morrisey's No. 7 tones up the Kidneys, removes Uric Acid from the blood, and cures Rheumatism. In tablet form, 50c.

Father Morrisey's No. 10 is a most effective and reliable cure for Coughs, Colds, Bronchitis, Asthma and Whooping Cough. A real Lung Tonic.

Trial Bottle, 25c. Regular Size, 50.

Father Morrisey's No. 11 Tablets relieve and cure Dyspepsia and all forms of Indigestion. Each tablet will digest 1¾ pounds of food. Per box, 50c.

Father Morrisey's No. 26 positively cures Catarrh. A combined treatment—tablets for the blood, and a healing salve for the affected parts. Tablets and salve together, 50c.

Father Morrisey's Liniment is a household standby for all sorts of aches and pains. Pleasant to use—quick to relieve. Per bottle, 25c.

At your dealer's. 51

Father Morrisey Medicine Co., Ltd., Montreal, Que.

Sold and guaranteed in Peterborough by McDermid & Jury.

Perhaps

you have determined to try Red Rose Tea sometime, but have not remembered it when ordering because from force of habit you have thought of the old brand. Next time, just remember

RED ROSE TEA "is good tea"

NEVER SOLD IN BULK

Your Grocer Will Recommend It 89

GOOD THINGS TO EAT.

Tasty Little Dainties That Are Out of the Ordinary.

Today's recipes will not be found in the ordinary cookbook and will be new to the average housekeeper and therefore a very welcome addition to her menu.

Caramel Pie.

Take one quart of sweet milk, five eggs, five tablespoonfuls of sugar, one cupful of damson preserves. Beat the yolks of five eggs and the whites of two until very light, then mix in five tablespoonfuls of sugar, then add cold milk and stir well, then, last, the damson plums. Have your pie crust rolled out thin, put in the caramel and bake. When nearly done put over the top a meringue made of the whites of three eggs and three tablespoonfuls of sugar and let it brown. This makes two pies.

Almond Bars.

Beat half a cup of butter to a cream; gradually beat in one-third of a cup of granulated sugar, then the beaten yolks of three eggs, the grated rind of an orange or lemon, two tablespoonfuls of milk and one cup and a half of sifted pastry flour. Knead slightly, adding a little more flour if necessary. Divide into two or three pieces, according to size of tins; roll one piece into a sheet to fit the pan (a rectangular pan is best), trim if needed and fold under the edges to make a case three-fourths of an inch deep. Flute the edges as for a custard pie. Beat the whites of three eggs dry, gradually beat in half a cup of sugar, then fold in a generous half cup of sugar and a cup and a half of blanched almonds chopped fine. Flavor with a teaspoonful of vanilla. Spread this mixture evenly over the cake mixture in the pans. It should come to the top of the fluted edge. Dredge with granulated sugar and bake in a moderate oven, says the Boston Cooking School

ALMOND BARS AND COUPES VENUS.

Magazine. When cooled a little remove from the tins and cut in strips about an inch and a half wide.

Coupes Venus.

Put a generous spoonful of vanilla ice cream into saucer champagne glasses; make a shallow depression in the cream and into it set whole peaches cooked in sirup flavored with vanilla; set a maraschino cherry above the peach and around the same pipe whipped cream. Serve at once.

A Russian Sweet.

One and a half pounds of sugar, half a pound of butter, one teacupful apple or red currant jelly, one teacupful of cream, two teaspoonfuls of cocoa, one tablespoonful of vanilla extract. Melt the butter and add all the other ingredients except vanilla. Boil for twenty minutes, stirring as little as possible. Then add vanilla. When a drop cooled on a slab cuts clean with a knife pour into buttered tins and mark with a knife. When cool turn out and break into pieces.

To Serve With Ices.

Candied orange peel is an appetising confection to serve with a frozen dessert. To make it, peel and break into sections, not allowing the juice to exude. Make a sirup in the proportion of one pound of good granulated sugar to one pint of water and let it boil until it will harden in water. Take from the fire and dip the orange strips in the sirup, using a candy dipper or two tined fork. Drain on a fine sieve; place over a platter so that the sirup will not be wasted.

Protecting Mahogany.

In these days of dust the careful housekeeper finds it sifts into her mahogany tops despite covers. This is bad for the wood and makes the covers look dingy.

A lining of some sort should be provided. Sometimes this is in the form of wadded covers of china silk that stand washing. But these give the linen cover a padded look that is not especially desirable.

An interlining of glass is growing in favor. This protects the wood and, if heavy enough not to crack easily, is serviceable and quickly cleaned. The edges should be rounded so as not to cut with careless handling.

One housekeeper advocates the use of asbestos sheets under her dressing table covers. There is no danger to the wood if hot curling tongs or half burnt matches are dropped.

It is cheaper and more convenient to use white blotters as a lining. These keep dust from the wood admirably, absorb upset liquids and cost so little that they can frequently be renewed. They have the effect also of making the linen or pique top look whiter.

Cook's Cotton Root Compound.

The great Uterine Tonic, and only safe effectual Monthly Regulator on which women can depend. Sold in three degrees of strength—No. 1, $1; No. 2, 10 degrees stronger, $3; No. 3, for special cases, $5 per box. Sold by all druggists, or sent prepaid on receipt of price. Free pamphlet. Address: THE COOK MEDICINE CO., TORONTO, ONT. (formerly Windsor)

Children's Aid Society

FOR THE CARE OF NEGLECTED AND ILL-TREATED CHILDREN.

Incorporated by Act of Legislature. Information required. Information kept strictly private.

CHILDREN FOR ADOPTION

GEO. COCHRANE, AGENT and ASST SEC.

Phone 329 765 GEORGE ST

LUMBER

And builders' materials of all kinds—Shingles, Scantlings, Joist and Bill Stuff—Mouldings, Casings and Base and all kinds of finish. Boxes and Box Shooks.

ALF. McDONALD ESTATE

Point St. Charles Mills

CARTER'S LITTLE LIVER PILLS.

CURE

Sick Headache and relieve all the troubles incident to a bilious state of the system, such as Dizziness, Nausea, Drowsiness, Distress after eating, Pain in the Side, &c. While their most remarkable success has been shown in curing

SICK

Headache, yet Carter's Little Liver Pills are equally valuable in Constipation, curing and preventing this annoying complaint, while they also correct all disorders of the stomach, stimulate the liver and regulate the bowels. Even if they only cured

HEAD

Ache they would be almost priceless to those who suffer from this distressing complaint; but fortunately their goodness does not end here, and those who once try them will find these little pills valuable in so many ways that they will not be willing to do without them. But after all sick head

ACHE

Is the bane of so many lives that here is where we make our great boast. Our pills cure it while others do not.

Carter's Little Liver Pills are very small and very easy to take. One or two pills make a dose. They are strictly vegetable and do not gripe or purge, but by their gentle action please all who use them.

CARTER MEDICINE CO., NEW YORK.

Small Pill. Small Dose. Small Price.

Tired? So very tired this Spring? Then quiet and refresh your nerves with Abbey's Effer-vescent Salt. 25c and 60c bottle. Sold everywhere. 84

FANCY GOODS

AT BARGAIN PRICES

I carry all the latest novelties in China, Dolls, Toys, Baskets and things to wear, at most reasonable prices. See our stock—it will pay you to do so.

MRS. M. J. BYRNE

424 GEORGE ST. PHONE 226

NEW TELEPHONE DIRECTORY

The Bell Telephone Co'y OF CANADA

is about to issue

A NEW TELEPHONE DIRECTORY

for the DISTRICT OF CENTRAL ONTARIO including Peterborough

Orders for new connections, changes of firm names, changes of street addresses or for duplicate entries should be handed in at once to

G. O. CAMERON, Local Manager

Get . . . the Latest

We supply the correct things in

WEDDING INVITATIONS

MENUS

PROGRAMMES

ANNOUNCEMENTS

CALLING CARDS

And PERSONAL STATIONERY

The newest and latest types papers and extremely good work.

Review Printing Co PETERBOROUGH

CONSULTING the TIME-TABLE

AFTER THE TRAIN IS MISSED DOESN'T ADD VERY MUCH TO THE BEAUTY OF THE STATION

No, nor will wasting time moaning over yesterday's failures make successes out of to-day's opportunities.

Neither doth it profit a man to learn, after a fire, that the company some one recommended was "N.G." You can't change it then. To-day, you can select the best.

You aim for the BEST when you select a bank or take a partner in business. WHY NOT DO THIS IN FIRE INSURANCE! The value of a fire insurance policy depends largely upon the character and methods of the company which issues it. Our aim in this advertisnig is to get property owners to use the same foresight about fire insurance that they do about other business matters. We will accomplish much if we succeed. Demand a policy in any of the following Companies, and you have the best.

Hartford
Liverpool, London & Globe
Commercial Union
Queen
Northern
Norwich Union

W. H. HILL'S

GENERAL INSURANCE AGENCY

Established 1883 159 Hunter Street

DO IT NOW

The habit of putting off doing the things we ought to do is responsible for much of the trouble people spend so many regrets over. It almost seems that getting their eyes looked after in time is the duty most often put off by most people. Any inconvenience, even pain and discomfort are endured rather than "come to glasses." Could people only realize the feeling of positive relief and the added power of work that glasses would give them this urgent duty would be attended to at once. Could they only witness, as does the eye-sight specialist the numerous cases where it has been left too long undone and no help can be given any more with glasses, articles like this would be unnecessary. As it is we must keep on giving the old advice. We make no charge for consultation.

A. A. FOWLER, Phm. B.
EYESIGHT SPECIALIST.
Ref. D.O. Toronto. Oph. D. Chicago.
With NUGENT DRUG CO.
286 George-st.

REASONS

With an experience in photography extending over 50 years.

With an equipment excelled by no studio in Canada.

With 3 expert photographers charge and 5 assistants.

These are a few of the reasons why we think we can please you. There are others which we would be pleased to explain in person. Call or telephone appointments

THE ROY STUDIO
140½ Hunter Street.

Housecleaning Made Easy

Before you decide how you will clean your carpets call us up or drop in and see the work our machines will do.

We can thoroughly clean the carpets of an ordinary sized house in three hours, without any inconvenience to you and at a very small cost.

THE VACUUM CARPET CLEANER CO.
395 Water St. Telephone 72.
Near Corner Hunter Street

FRUIT

SOMETHING NEW IN FRUIT

Delicious Florida Tomatoes and Pineapples at Moderate Prices

Also our regular cut in Oranges, Lemons, Grape Fruit and Bananas

A daily supply of Lettuce, Onions and Celery

Canned Goods: the very best brands of Tomatoes, Peas, Corn, Salmon, Sardines

MINICOLA BROS.
WHOLESALE AND RETAIL
160 Hunter St. - Both Phones 337

BIG TURNOUT TO WEEKLY DRILL

Regiment Was Two Hundred and Sixty Five Strong

The 57th Regiment turned out two hundred and sixty-five strong last night. Many recruits were sworn in and put through the preliminary drills.

There was a good marchout by way of George street, east on Simcoe to Water, north to Hunter, west to Hunter to George and back to the Armories.

Lieut.-Col. T. D. R. Hemming, D.O.C., eastern division, was present and watched the drill.

The following orders for the week were read:

Headquarters, Peterborough,
April 18th, 1911.

Orders by the officers commanding 57th Regiment, Peterborough Rangers.

No. 1.—Detail of duty for the week ending 25th April, 1911. Captain for the week Captain Hounsell. Next for duty Captain McLean, subaltern for the week Lieutenant Hall; next for duty, Lieutenant Carruthers.

No. 2.—The following are struck off the strength of the regiment;—B Co., Corp. H. B. Simmons, Corp. F. Degan, Ptes. C. W. Downs, J. Mehern and Mr. Hall, discharged April 11th, 1911.

No. 3.—Leave of absence from parade is hereby granted to Lieut. G. S. Cameran and Lieut. J. Gemmell.

No. 4.—The commanding officer has been pleased to transfer Sgt. Metheral from G. Co. to B. Co. and to promote G. Henderson to be a corporal provisionally in E. Co. vice corp. G. B. Jackson discharged.

D. WALKER,
Captain-Adjutant.

WHO'S COMING AND GOING

Mrs. Alfred George, Port Hope, is the guest of Mrs. Blois, Rubidge street.

Miss Banks Clementi, Water street, is a guest at the home of Rev. W. C. Allen, Millbrook.

Mr. Walter Libby left to-day for St. Catharines, after visiting with his parents, Parnell Street.

Miss Helen Birchard has returned to her home in Orillia after spending Easter with the Misses Irene Macdonald and Teresa Dwyer.

Mrs. G. N. Gordon, 360 Simcoe street, has returned home after visiting her father in Brighton and attending the Wright-Porte nuptials on Wednesday last.

Mrs. L. D. Kent, of Paris, is visiting her daughter, Mrs. R. J. Kidd, 462 Hunter Street. Mrs. Kidd will receive to-morrow, and not again this season.

ST. GEORGE'S DAY

All Englishmen are invited to meet at "Sons of England" Benefit Society's Hall, Hunter St. (next Post Office) on Sunday evening next at 6.30 prompt for the purpose of attending Divine Service at St. John's Church. Special sermon by the Rev. Chas. Carpenter. 3d

Scotch Concert

A Scotch concert will be held in St. Andrew's school hall on the evening of Friday, April 21st, at 8 o'clock, a good program has been prepared, refreshments will be served. Admission fifteen cents.

Four of a party of eight Italians upset from a boat in Long Island Sound, drowned, and an infant in its swaddling clothes, was rescued.

LOCAL HERD OF SOCIAL ORDER OF MOOSE TO BE INSTITUTED

Sociability, Orderliness and Moderation is the Motto

Another valuable addition will be made to Peterborough's social organizations on Saturday night, when the Social Order of Moose will institute a Herd here.

It is merely a social order having for its motto sociability, orderliness and moderation. The growth has been phenomenal—herds having been formed in many parts of the country. On March 14th, St. Thomas Herd, No. 20, Social Order of Moose, was instituted in that city. There was a grand powwow in the Grand Central club rooms and 47 candidates were initiated.

In Peterborough, as in other places, a full board of directors will be elected. Rooms will be purchased or leased, as the occasion demands, and furnished as only up-to-date club rooms should be. In time the management intends having gymnasium and baths, pool-tables, reception room and an orchestra.

In St. Thomas, London, Detroit and various other places, there is a baseball team and representatives in the various athletics in connection with the Herds.

Club dances will be held regularly and the rooms will be open to members as a place of recreation and entertainment at any time.

When you are a Moose you are a brother to the best of men—never in need or distress—never out of a position. No Moose was ever buried in a potter's field or wore a potter's shroud. No widow or orphan of a Moose ever was in want.

TWO LISTERS FINED $10 ONE HUNDRED "INDIANS"

Disorderly Youth Discharged—Police Court Cases

Police Court was rather quiet this morning, only three cases being heard.

BLACKLISTERS FINED $10.

Two blacklisters appeared on charges of purchasing liquor, one at the National Hotel and the other at the King George.

They were each assessed the usual $10.

Inspector Stewart stated that there were, at present, one hundred names on the blacklist.

DISORDERLY CONDUCT

Disorderly in a public place on the 13th inst., was the charge against Arthur Tooey.

Tooey was coming out of the Chinese Restaurant in company with three other men and the party was rather hilarious and some were singing.

P. C. Meagher told them not to sing and they desisted until they were away from him, when they once more burst forth in the fullness of their joy.

P. C. Brown gave chase and arrested Tooey, who did not attempt to break away.

The accused explained to His Worship that he was not singing and was merely walking along the street in the company of the others.

"I suppose you have heard the story of the bird which was with bad company and had to take its medicine," remarked His Worship to the defendant.

He was allowed to go after receiving some good advice from the magistrate.

THE HOUSE OF A THOUSAND CANDLES IS COMING HERE

Dramatized Version of This Well Known Book at the Grand on Saturday April 22nd. Matinee and Night.

"The House of a Thousand Candles," one of the most entertaining and absorbing of comedy dramas, will be presented at the Grand Opera House on Saturday next, April 22nd, matinee and evening. The play, as the title indicates, is an excellent dramatization of Meredith Nicholson's widely read novel. It has been cleverly adapted by George Middleton, who has managed to retain all the oddities of the story, together with its surprises and whimsical mysteries. In fact, the stage adaptation makes the mystery even more profound than in the original story. Despite the presence of the "unknown" in its four acts and the great intensity of many of its scenes, it is far from being a melodram nor a so-called "thriller." It is just the real up-to-date play filled with novel situations, overflowing with humor, and entirely away from all beaten paths.

"Bates," the great character of both play and novel, the inscrutable, the mysterious, the suspected—"Bates," the faithful, patient, long-suffering butler at Glenarm House—is in the capable hands of Wayne Lyter, who was specially selected for the role, and who can positively be relied upon to give a splendid impersonation of an utterly original person. John Glenarm, the heir to "The House of a Thousand Candles," has been entrusted to Leo H. King. This is the role of the plucky young fellow who will not be thrown out of his inheritance because of the threats, mystery, and a series of designs upon his life. How he eludes his pursuers and fathoms the mysteries of the wonderful old mansion form the basis of one of the most entrancing series of episodes ever given to the stage. Miss Rosabelle Leslie, an altogether charming and talented actress, assumes the role of Marion Devereaux, the young woman who baffles and attracts young Glenarm, and who interferes with his attempts at solving the problems of the hollow walls and weird apparitions.

It would hardly be fair to those who expect to see this interesting presentation to go too much into detail regarding the play. Those who have read the book will know what to expect from its merry scenes and striking incidents. Those who have not, will find the play truly original, and one of the most brilliant bits of dramatic writing that the stage has known in recent years.

Among the many and varied characters "Pickering," the unscrupulous lawyer, will be played by Claude Miller; "Morgan," the thug, by Jack Schannegar; "Larry Donovan," the good-natured Irishman, by Joseph Belmont; the spiritual Glenarm, by Frank Laftur; the old sheriff by Walter Lennox; and the vivacious Marion by Rosabella Leslie.

The scenic investiture is all that could be desired, and pictures the boathouse near the Mansion, the exterior of "The House of a Thousand Candles," the room with the hollow walls and the interior of one of the main halls where the fight for the possession of the building occurs.

Theatre-goers will recall the fact that "The House of a Thousand Candles" was first presented by James K. Hackett, at Daly's Theatre, New York, and scored an instantaneous success. It was received with so much favor that it is now being presented by three organizations. The one that appears here includes a number of the members of the original cast, and appears in all the larger cities east of the Mississippi.

MISS ANGLIN WAS WARMLY WELCOMED BY MANY ADMIRING FRIENDS IN OTTAWA

Given Warm Welcome After Absence of Nine Years—Large and Fashionable Audience at the Russel—"Green Stockings" a Charming and Clever Comedy

Yesterday's Ottawa Journal has the following most cordial comment on Miss Anglin's appearance there this week in the Russel Theatre—

"It is nine years since Miss Margaret Anglin visited Ottawa. On that occasion she played as a co-star with Henry Miller. The warm welcome she received at the Russell last night must have made her feel that she had not been forgotten during her absence.

The audience last night was one of the largest and most fashionable which the Russell has seen for years. Earl and Lady Grey and a vice-regal party were present and most of the boxes were filled. Mrs. (Justice) Anglin, sister-in-law of the star, and a party, occupied the lower right-hand box next the stage.

Miss Anglin is about finishing a very long run of playing. She is now in her 96th consecutive week. On May 6 she will complete her present tour and 99 weeks.

Last night Miss Anglin appeared in her first comedy venture, a new and delightful English production, "The Green Stockings." In comedy Miss Anglin proved as unqualified a success as she has in the heavier roles. The part she played last night called for a very high class of acting, but Miss Anglin met every requirement and a little more.

Mr. H. Reeves-Smith, who next to Miss Anglin does most to carry the play, taking the part of Col. Smith, D.S.O., is an excellent actor. Mr. Smith, who is an Englishman, is not a stranger to Ottawa, having been here before in a "Brace of Partridge," and in "The Tyranny of Tears."

As a whole the company is very strong. The play has no weak spots. The interest begins at the very start and keeps up consistently. The particular charm of the acting is its naturalness."

Miss Anglin and her family have many warm friends in the city, who are taking advantage of the opportunity to meet and hear this charming actress to-morrow evening.

There are still a number of good seats left, though the advance sale has been large. It is to be regretted that the bankers' dance should happen to be set for the same evening, but a good many are planning to see "The Green Stockings" first, and then go on to the dance.

THE RUBBER CO. BY-LAW

The supporters of this by-law in 4th ward will please meet at Mrs. Lees shop on Friday night 21st at 8p.m. 2d

Cholera is causing uneasiness at Honolulu.

QUEEN'S MARIES

List of Subscribers Toward Gift for Queen Mary

The Queens Maries of this city are sending in their subscriptions toward the gift to be presented to Her Majesty on the occasion of the coronation of King George. It is necessary that all subscriptions be sent in by next week, and those desiring to contribute may leave their names at the Examiner or Review.

Below will be found subscribers to date:—

Mary G. Wood,
Mary F. Brown,
Mary Christine Aylmer,
Mary Dorothy Aylmer,
Mary Hamilton Taylor Hill,
Mary A. Dunsford,
Dora Mary Mulholland,
Mary Brook Mulholland,
Mary Beenen,
Mary Huldah Dobbin,
Mary Charlotte Dobbin,
Mary E. V. Fortye,
Mary Archer.

Vote for the Tire Company By-law on April 25, and give Peterborough another boost onward and upward.

LOCAL NEWS ITEMS

The Daughters of England will hold an "At Home" on Thursday evening.

At the band concert at the Armories Friday night St. John's Boys' Choir will give their favorite sleighing song under the direction of Mr. R. J. Devey.

A rehearsal of the 57th band is called for to-night at eight o'clock.

Trainmaster Dan McMillan came from Lindsay this morning and brought the new rule books, which were distributed among the men.

They are the standard rules of the Grand Trunk system.

At the age of 72 years Hester Peters passed away in the Peterborough Protestant Home this morning.

Funeral arrangements have not yet been made.

In the court room at the Spring Assizes this morning Justice Teetzel took occasion to comment on the poor system of ventilation with which the room was equipped.

The skylight windows open upwards into an attic instead of allowing fresh air to have access to the room.

He insisted on the windows being opened, as the room was very warm.

A new private ambulance, which for elegance and uptodateness, leaves nothing to be desired, has been placed in commission by D. Belleghem.

Charles Stokes, a laborer, fell head downward in a grain chute at Auburn N.Y., and was caught there for the night.

KIDNEY TROUBLE

Suffered Ten Years—Relieved in Three Months Thanks to PE-RU-NA.

C. B. FIZER.

C. B. FIZER, Mt. Sterling, Ky., says:

"I have suffered with kidney and bladder trouble for ten years past.

"Last March I commenced using Peruna and continued for three months. I have not used it since, nor have I felt a pain."

DOMINION CHINESE CAFE

Best meals in the city. If you are going out for dinner or evening lunch, don't forget to call

328 GEORGE STREET

Model Dairy Co.

Corner King and George Streets

Pure Milk in Sterilized Bottles...... 6c
Whipping Cream, quart...... ....40c
Table Cream, quart...... ....30c
Skim Milk, 3c qt. or 2 qts. for...... 5c

Everything used in the dairy is thoroughly sterilized. Call and inspect the only plant in the city. Orders delivered any time to any part of the city. Milkmen supplied.

TELEPHONE 831

NOTICE

This is the time to look over your spring wardrobe. Bring them to us and you will be surprised the improvement we can make in them. We clean, press and repair all outer garments worn by lady gent.

—TWO STORES—

Geo. R. Record
78 Simcoe-st. - - - - - - Phone 669
Charlotte-st. - - - - Phone 575
Machine 357.

A coroner's jury in New York holds the proprietors of the Triangle Shirt Waist Company responsible for the recent great holocaust.

Grand Opera House, Saturday, April 22 Matinee and Night

The Only Dramatic Novelty in Many Seasons
That Whimsically Humorous and Entirely Fascinating Play

The House of a Thousand Candles

Dramatized From Meredith Nicholson's Novel of the Same Name. All the Famous and Mysterious Scenes, Including The Odd Old Mansion, Mysterious Noises, Apparition of Old Glenarm, Room of Hollow Walls, Shot From Nowhere, The Secret Passage. A Carefully Selected Company.

PRICES: Matinee—Lower Floor 35c, Balcony 25c, Children 15c. Evening—75c, 50c 35c, 25c. Seats on Sale Thursday.

GRAND OPERA HOUSE—THURSDAY, APRIL 20 | One Night only

THE DISTINGUISHED CANADIAN ACTRESS

MARGARET ANGLIN (Direction Liebler & Co.) In an Entirely New and Original Comedy Entitled **"GREEN STOCKINGS"** By A. E. W. Mason & Geo. Fleming. Louis Nethersole, Manager

An Unqualified and Brilliant Success
Prices 50c to $2 00 Gallery 25c
Seats on Sale Tuesday, April 18th

TORONTO 262-4 Queen W. | **ROUTLEY'S** | PETERBOROUGH 379 George-st.

New Wall Papers, New Dinner and Tea Sets, Window Shades, Brass Curtain Rods

Do not make the mistake of buying the above line of goods without getting our ideas and seeing what we have to show you.

Harmony is essential in every home. We have the Wall paper and Dinnerware which will match your furnishings

We keep a variety of qualities and prices to suit the poor as well as the rich.

Encouraged by our last week's selling and value giving we will go one better for you and make this week's business still greater.

Crockery Section

18 Dinner and Tea sets, combined for $6.49, printed floral border on each piece, 97 pieces to each set, as follows:

12 Plates, 8 in.
12 " 7 in.
12 " 6 in.
12 " 5 in.
12 Cups and Saucers
12 Fruit Dishes
2 Vegetable Dishes
1 Gravy Boat
1 Cream Jug
1 Bowl
2 Platters
1 Sugar Bowl
1 Pickle
1 Fruit Bowl

$6.49

100 FEET OF ROOM MOULDING, 2c FOOT

10 patterns embossed gilt Wall Papers, with 18 inch borders and ceilings to match. Ground color, in any desirable shade, suitable for any room or hall. Regular price 25c, price this week............ **13c**

290 rolls German oatmeal effect Wall Papers, 12 to 18 rolls of a color, regular up to $1.50 per roll, clearing at **35c**

380 rolls Ceiling Papers, assorted regular 10c to 20c, clearing per roll.......... **5c**

182 rolls leathers, suitable for bath rooms, dining rooms and hall dadoes, regular $1.25, for per roll...... **49c**

ADAMS' STORE FOR WOMEN

339 George Street — 466 Telephone

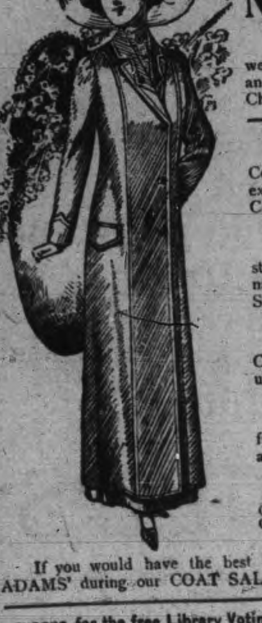

SPECIAL SALE OF NEW SPRING COATS

Commencing Tuesday and continuing all this week we will sell at great price reductions our large and well assorted stock of Women's, Misses' and Children's New Spring Coats.

$6 and $6.50 SPRING COATS FOR $5.00
These New Spring Coats are made of extra quality Corded Covet Cloth, semi-fitting, splendid styles, extra value at $6.00 and $6.50. Special Coat Sale Price.... .... **$5.00**

$8.50 and $9.00 COATS FOR $7.50
18 only Spring Coats made of plain and fancy stripe Coverts, with Silk Braid and Morie Silk trimmings. Regular values $8.50 and $9.00. Special Coat Sale Price for...... . .. **$7.50**

$10.00 SPRING COATS FOR $8.50
20 only New Spring Coats, made of Fancy Covert Cloths, semi-fitting, smart styles. Regular values $10. Special Coat Sale Price. **$8.50**

MAIDS' LONG COATS FOR $9.00 & $10.00
Made in Fancy Coverts, black and white checks, full length, semi-fitting with braid morie silk and trimmings. Special Sale Price for.... **$10**

CHILDREN'S NEW SPRING COATS
We are showing a large and beautiful range of Children's Spring Coats from 2 to 16 years, smart stylish Coats. Special Coat Sale Prices:—
$2.50, $3.00, $3.50, $5.00.

If you would have the best Spring Coats Styles for the least money, buy at ADAMS' during our COAT SALE.

Coupons for the free Library Voting Contest given with each purchase—Ask for them.

CANADIAN
FURNISHING
HOUSE
HAS
REMOVED
TO
311 George Street
Opposite the
Customs House

New Store New Goods
New Prices
New Bargains

Come and See Us

Don't You Wish Your Landlord Would Hand You Back Your Rent Money Every Month ?

If you would stop the rent foolishness and take the same money and buy a lot and build a house with it, it would be all yours—every months payment of it. We offer you an easy method of saving the money you pay for rent and keeping the value of it in your own possession for all time. Our plan is this:

Buy A Lot

and start building a little home at once The full particulars of how this can be done will be explained to you by

J. T. O'Connell & Co.
136 HUNTER ST. OPEN EVENINGS

Easter Photos

We produce the latest and best styles in photographic portraiture for presents. A trial will convince you of the quality of our work. All sittings finished for delivery within the shortest possible time.

W. G. LENDRUM
Phone 626 170 Charlotte Street

A Gift That Only You Can Give

What would be better than a Portrait of Yourself? The kind we make? Come now before the rush and let us have the order. We are prepared to give you the best your money can buy.

Lewis Mendel

STUDIO — 374½ George Street, East Side
The only Studio on George St.

Have You Tried Our New
Chocolates
Several new flavors
All fresh and tasty
Take home some with you to-night.
Coleman Bros.
426 George Street

QUEEN QUALITY SHOE

As good style as any woman's shoe. Better style than most. Far larger variety than any other.

J. T. Stenson Sons
364 George St.

WEDDING BELLS

McGREGOR—FOLEY.

At the George street Methodist church on Thursday afternoon, April 13th, Rev. I. Couch united in marriage Miss Mollie Foley, of Havelock, to Duncan McGregor, of Toronto, and formerly of Keene. They were unattended. The groom's gift to the bride was a beautiful pearl necklace. Mr. and Mrs. McGregor left on the 4.30 C.P.R. train for Toronto, where they will reside at 477 Pape avenue. The bride travelled in a dress of blue silk and long coat of navy blue broadcloth and hat to match. Since last September the bride had taught school at Lang, where a host of friends join in congratulations.

WHITE—LORD.

Toronto News.—The Metropolitan church was the scene of a very pretty wedding at half-past two this afternoon when the marriage took place of Miss Eva Alma Lord, daughter of Mr. and Mrs. J. A. Lord, and Mr. Walter Russell White, of Ottawa, son of Mr. and Mrs. W. T. White, of Drayton, Ontario. The ceremony was performed by the Rev. Dr. Armstrong, Mr. Wheeldon presiding at the organ. The church was prettily decorated with Easter lilies, palms and spring blossoms. The bride who was given away by her father, wore a graceful gown of crystal net over ivory duchess satin, a tulle veil, held in place by a coronet of orange blossom, and carried a shower bouquet of roses and lily of the valley. She also wore the groom's gift, a pearl necklace and pendant. Miss Marian Lord was her sister's bridesmaid and wore a dress of cream silk net over dresden silk with a touch of black velvet, and large black picture hat, and carried a shower bouquet of pink and white roses. Mr. Bertan Lord, of Sault Ste. Marie, brother of the bride, was best man, and the ushers were Mr. Frank Lord, Mr. Charlton Lord, Mr. Carl Halpanny, and Mr. Frank Halpanny. The groom's gift to them were pearl tie-pins, to the best man he gave gold initialed cuff-links, and to the bridesmaid a gold bracelet. After the ceremony they returned to the home of the bride's parents in Montrose avenue which was prettily decorated with palms and spring flowers. An orchestra played during the afternoon. Mrs Lord received the guests and was wearing a gown of grey silk trimmed with coral, a large black hat, and marabout feather boa. Later on the bride and groom left for a trip to New York and other American cities, the bride travelling in a tailored suit of russet brown cloth with hat to match. On their return they will reside in Ottawa.

CARTNER—BRADSHAW.

A very quiet wedding was solemnized at 10 o'clock this morning when William Cartner and Miss Emma Bradshaw were joined in the holy bonds of matrimony by Rev. G. W. Henderson, at the home of the bride's mother, Mrs. James Bradshaw, 570 Bolivar street.

Mr. and Mrs. Cartner took the 11.45 G.T.R. train for Toronto and points west. On their return they will reside at 57 Aylmer street.

MARGARET ANGLIN,
the charming actress, who appears here to-morrow evening in "Green Stockings," a quaint, cheery comedy.

HUGH DELINE IS ON TRIAL FOR HIS LIFE

Pleads "Not Guilty" to Charge of Murdering His Wife at Their Home in Belmont Township--- The Evidence To-day.

Hugh Deline charged with the murder of his wife, "Chrissy" Deline, at their home, in the township of Belmont, last September, pleaded not guilty to the charge, when it was read by the clerk of the court, at the Spring Assizes this morning.

Mr. E. Meredith, of London, assisted by Mr. R. E. Wood, is conducting the prosecution. O'Connell and Gordon are acting for Deline.

Deline's general appearance shows great improvement. He is clean shaven, and the expression on his face is almost boyish, although he is twenty-seven years of age. He is taking a keen interest in the proceedings. The room is crowded.

The dead body of Mrs. Deline was found at the home, in a half nude condition by neighbors, on the night of Thursday, September 15th, of last year. The inquest following Deline's arrest, was held at Havelock on Friday, September 23rd, and the preliminary hearing before his Worship, Magistrate Edmison, in the early part of October.

The jury to hear the evidence is:—George Hanbridge, Henry Hill, Hugh Robb, John Logan, G. W. Johnston, Percy Hetherington, George Hendren, Richard Andrews, William Baptie, David Fife, James Fanning and Alexander Kilienbeck.

ADDRESS TO JURY.

After being sworn Mr. E. Meredith strongly admonished the jury as to their duties and in that they impressed upon them the fact that they would be compelled to deal with what was a most revolting crime. Briefly reviewing the nasty details of the case, he dwelt forcibly upon the brutality with which the dead woman had apparently been done to death. He told of the terrible marks found on her body. He vividly related the incriminating actions of the prisoner after the discovery of the body of his wife, of his apparent indifference and the plausible excuses with which he met the inquiries of the medical and police authorities.

"It is for you to say gentlemen, with the facts before you to say whether, in the sight of God and your country that this man is guilty or not, of murder."

EXAMINATION OF WITNESSES.

The work of examining witnesses followed. Mary Lane Little was the first. On being sworn she stated that she lived about half a mile from the home of the prisoner.

R. E. Wood, assisting Crown prosecutor, conducted the examination first. To him she stated that she was called to the house of Deline on the night in question by Mrs. Newhall. She saw the body of Mrs. Deline lying in the summer kitchen with only a flannel wrapper on.

Mr. O'Connell for the defence, next questioned witness.

"How far do you live from the place of Mrs. Newall?" he asked. "About half a mile."

"It was Mrs. Newall that asked you to accompany her to the rented house where Deline lived?" "Yes."

"Who went with you to the door of the kitchen where the dead woman lay?" "Mrs. Newhall."

"Who told you she was dead?" "Mrs. Newall."

"What made you think she was dead?" "By the way she was lying."

"You evidently had some sympathy for the prisoner, because you said it was hardly nice to let him go for assistance alone?" asked Mr. O'Connel.

"Yes, I did say that."

"Did Deline complain of a headache?" "Yes, he did, and laid down and went to sleep."

"The next day you helped to wash the body?" "Yes."

"From the condition of her feet it was apparent that she had gone barefoot all summer?" "Yes."

"What is this man's business?" asked the judge.

"A farm laborer," replied witness. This ended Mr. O'Connell's examination for the time.

SAMUEL NEWELL.

Samuel Newell was called.

"You are a farmer?" asked prosecution. "Yes. I said to prisoner, 'That is an awful thing that happened over at your place.'"

"What did he say?" "He didn't say anything, just shook his head."

"What passed between you and Deline?" The witness told of the conversation.

"Where do you live now?" "On the boundary line of Dummer and Douro, where the people have some fear of God."

"How long did you live there after the tragedy happened?" "Not very long."

"Whose field were you in when the talk took place between you and Deline?" "Between Norwood and Havelock."

"You were living near your farm in a house doing nothing?" "Yes."

"Are you living on your money?" "Yes, so far."

"What else were you talking about in the field?" "We were talking about girls going with young fellows; he started the conversation."

"You accused the man of committing the murder when it happened?" "Yes."

"You would hang a man by his looks, I suppose," asked Mr. O'Connell. "Yes."

"What did you see in his looks?" asked the judge. "I don't know," was the reply.

MAGISTRATE'S EVIDENCE.

Magistrate Edmison was next sworn who told of the hearing at Havelock at the time of the murder.

Mrs. Margaret Newell, wife of Samuel Newell, was prevented from being present as a witness, through serious illness. Her evidence at the inquest was read by the prosecution.

CONSTABLE'S EVIDENCE.

Constable Williams, of Havelock, was called and Crown Prosecutor Meredith questioned him.

A large portion of his evidence related to the pair of trousers alleged to have been worn by the prisoner.

"What did you do with those pants?"

"I took them to the coroner, Dr. Kinrade."

"Did you have any talk with prisoner?"

"Yes."

"Tell us the conversation."

Here Mr. O'Connell objected to evidence, but his objection was ruled out.

"I asked prisoner if the clothes he had on were the same as he wore on the night of the murder. He replied they were the same. Later he said they were not, adding that the trousers he had on that night were in the cellar of his house."

"Did he say anything else that day?"

"No, he did not. Then he was arrested next day, and I warned him that anything he said would be used as evidence against him."

"Did he say anything more?"

"No; except that he did not kill his wife."

He said that he went into the house and took the lamp and discerned the two children in bed; then went out into the shed and saw his wife lying there, but did not go near her. Next, he told the constable, he went across to Newell's.

"Was anything more said?"

"Not that I can remember."

"You were present when the body was viewed by medical experts?"

"Yes."

"Later, did you not find some cord out on the foot path?"

"Yes."

"When was it?"

"About the 10th of October."

That finished the prosecutor's questioning.

The defence next proceeded with their examination of witness, but little direct evidence was elicited.

DR. KINRADE.

Dr. Kinrade, Havelock, the coroner, testified next.

"When did you view the body?"

"Right after I got there."

"Where did you find the body?"

"In the shed back of the living room."

"How was it lying?"

"It was lying with arms slightly extended and one limb drawn up."

"What were her wounds like?"

"There was a wound over the left temple half an inch in diameter."

"How would it be caused, do you think?"

"It might have been caused by a fall. There was also a wound on the forehead that might have been caused in the same way. Some scratches, apparently from finger nails, were on her face."

"Any other marks?"

"Yes; on outer side of left elbow, and on each of the wrists."

"What would cause the latter marks?"

"Why, a rope or large string tied tightly."

"Did you have any conversation with prisoner?"

"Yes. I saw that he was watching my movements closely, and asked me what I thought of it. I told him I had not formed any opinion. He appeared to be in a state of emotion, but nevertheless he had his hand to his face and appeared to be looking at me through his fingers. He said that his wife had complained of a pain in her head, and it must have been a case of sudden death."

"Could the marks upon her wrists have been caused by the rope which I have here, and which was found in the neighborhood of Deline's house?"

NEXT MEETING OF RURAL DEANERY

Will be Held at Havelock May 1 and 2

The next meeting of the Rural Deanery of Northumberland and Peterboro, will be held at Havelock, on Monday and Tuesday, May 1 and 2. The election of the Rural Dean will be made at this meeting. The program commences at 2.30, Monday afternoon and will conclude with a luncheon on Tuesday, at noon, and addresses by Dean Bidwell and Rev. Canon Davidson. Rev. F. J. Sawers, of Lakefield, is secretary.

Fresh Garden and Field Seed by ounce, pound or packet. Mason's Floral Emporium, 436 Water Street.

Pianos to Rent.

Pianos and organs rented from $1.00 per month up. Six months' rent allowed in case of purchase. The J. M. Greene Music Co., Limited, Charlotte street.

RIGHT LEG OF EIGHT YEAR OLD BOY BROKEN ABOVE KNEE

Was Coasting on Pavement and Collided With Delivery Wagon

A serious accident occurred about six o'clock last evening when little Norman Asling was struck by a delivery waggon and his leg was broken and other minor injuries were received.

COASTING ON STREET.

The child, who is about 8 years of age, is the son of Wellington Asling, bootmaker, who lives at 583 George street, and is in the employ of R. F. Carey.

In company with other children of about the same age, he was playing around the corner of Aylmer and McDonnel streets with a little coaster waggon, Norman riding down the grade as Cressman's delivery waggon was turning the corner.

DRIVER STOPPED.

George Henry, the driver, stopped his horse and fastening it went back to see how badly the boy was hurt.

Not thinking the injuries serious and having considerable delivery to make, he went on, leaving the youngster with the other children. The driver can not be blamed as the lad was coming down a steep grade and shot out just as the waggon came opposite the sidewalk.

The boy's mother, who has been ill nearly all winter, became very uneasy when her son did not come home at the usual time. Shortly before seven o'clock he was brought to the house by two men.

Dr. Morgan was summoned and had the patient removed to the Nicholls Hospital in the Dan Spence ambulance. On examination it was found that the right leg had been broken above the knee and the sufferer complained of a pain in his chest.

The patient is resting easier to-day.

UNFORTUNATE FAMILY.

The Asling family has had a great deal of trouble. Five years ago five of their children died within four days, of a complication of diptheria, scarlet fever and pneumonia.

There are five small children left of which Norman is the eldest. Mrs. Asling has been in the hospital the greater part of the winter. She first entered with fractures of the bones in one foot and later three surgical operations were performed.

57th Regiment Band Concert Armories Friday evening April 21st. New and catchy selections. Seats provided for all. Silver collection.

DIPHTHERIA AND SCARLET FEVER

Thirteen Cases of Fever at Isolation Hospital

There are now thirteen cases of scarlet fever being treated at the Isolation Hospital, and there is one patient suffering from diphtheria, thus necessitating the opening of the diphtheria side.

Practically all cases in the city are under treatment at the hospital. Nine scarlet fever patients have been discharged.

The Social Order of Moose

will institute a local herd in this city Saturday evening, April 22nd, at Sons of England Hall. All charter signers please take notice. Meeting called at 8 o'clock sharp. The Supreme Organizer, W. H. Havlin, will be present.

Homeseekers' Excursions

To Western Canada (via Chicago) including certain points on Grand Trunk Pacific Railway, May 2nd, 16th, 30th, June 13th, 27th, July 11th, 25th, August 8th, 22nd, September 5th, 19th. Winnipeg and return, $33.00; Edmonton and return, $41.00. Tickets good for 60 days. Proportionate rates to principal points in Manitoba, Saskatchewan and Alberta. Homeseekers' excursion tickets will also be on sale on certain dates via Sarnia and the Northern Navigation Company. Secure tickets and illustrated literature from any Grand Trunk agent, or address A. E. Duff, District Passenger Agent, Toronto, Ont.

Vote for the Tire Company By-law on April 25, and give Peterborough another boost onward and upward.

Real Estate Chances

BARBER SHOP for sale at a bargain, less than two-thirds its value. Must be sold at once.

Also a flourishing BUTCHER BUSINESS at a bargain.

An up-to-date GROCERY BUSINESS, good stock, central.

A good PIANO, slightly used, at a bargain
Also high grade
Newcombe Pianos
for sale at close prices and easy terms.

You can also secure a HOME at a close price and easy terms.

As we have a large list of good property for sale, we can place you in any part of the city. Call and see our list.

TAYLOR & WOOD
390 Water Street.

BUY BEEF
AT
Porter's
Meat Market
And Save 20 per cent on Your Meat Bills
We Are Cutting Toronto Inspected Beef at Prices that Will Surprise You
SPECIALS
LARD, the very best at 3 lbs. for 50c
4 lbs. of 30c TEA for $1.00
Goods Delivered Promptly

Wet Weather Makes You Think of
WaterproofCovers
and when you think of these you must think of
J. J TURNER & SONS, Manufacturers
Covers for Man, Horse or Wagon

PLUMBING
HOT WATER, STEAM and HOT AIR HEATING
GALVANIZED IRON WORK, ROOFING and EAVETROUGHING
We are continuing this part of our business at our new premises, corner of Simcoe and Bethune Streets.
Phone 88.
ESTIMATES GIVEN ON ALL CONTRACT WORK.
Adam Hall
LIMITED

WE SELL Anything you want
WE BUY Anything you have to sell.
JAY'S Stores
388-392 AYLMER ST. PETERBORO'

Engraved Visiting Cards

If you have a plate and want some cards engraved from your plate, or if you would like to have a plate made give us your order. We have arranged to have all engraving orders done promptly and satisfactory.

CALL AND SEE OUR SAMPLE TYPES.

THE REVIEW

NEWS AND VIEWS OF SPORT

MORE GAMES OF INDOOR BASEBALL

Two Exhibitions Arranged for Friday Night at Armories

The Indoor Baseball League at the Armouries opens Friday evening next.

The following teams will play the opening games:—

At 7.30 p.m.—Companies 1 and 2 will clash. No 2 Company won most of their games in the last league and No. 1 has also a good team.

At 9 p.m.—Companies 6 and 7 come together. There is great rivalry between these companies. They are the two best companies in the regiment and there is sure to be a struggle for the supremacy.

The complete schedule will be published to-morrow.

Y.M.C.A. FIVE WON SECOND

Defeated Collegiates at Basketball by Score of 38-21

The P.C.I. basketball team was defeated last night by the Y.M.C.A. Intermediates in a fast game of basketball. The half-time score was 20-15 against the Collegians and full-time 38-21 also against them.

It was the second meeting in a two out of three series, which will decide the Intermediate championship of the local Association. The Collegians took the first game.

TENNIS

It is requested that all clubs wishing to enter the Tennis Association this year will appoint their representatives to the association at an early date as the association wishes to have it first meeting on May 1st. G. R. Hall, secretary.

BASEBALL

BASEBALL YESTERDAY.

National League Scores.

		R.	H.	E.
Brooklyn	010000000	1	4	3
New York	02201101*	7	11	1

Batteries—Schardt, Ragon and Erwin; Marquard, Myers and Wilson. Umpires—Klem and Doyle. Time—1.55.

		R.	H.	E.
Boston	201033000	9	17	2
Philadelphia	3330000010	10	13	3

Batteries—Mattern, Parsons and Rariden; Rowan, Stack, Brennan and Dooin. Umpires—Stone and Eason. Time—2.12.

		R.	H.	E.
Cincinnati	0000010000	1	7	0
St. Louis	0000000100	1	4	0

Batteries—Fromme, Burns and McLean; Harmon, Sallee and Bresnahan. Umpires—Finneran and Rigler. Time—2.23.

		R.	H.	E.
Chicago	00100020*	3	5	1
Pittsburg	000000000	0	4	2

Batteries—Richie and Archer; Leifield and Gibson. Umpires—O'Day and Brennan. Time—1.35.

American League Scores.

		R.	H.	E.
Washington	00010100*	2	12	2
New York	000000000	0	4	1

Batteries—Hughes and Street; Vaughn, Quinn and Sweeney. Umpires—Connolly and Mullin. Time—1.55.

Mullin and Stanage. Umpires—Perrine and Sheridan. Time—1.55.

		R.	H.	E.
Cleveland	001000000	1	7	6
Detroit	50000000*	5	8	0

Batteries—Kaler, Gregg and Smith;

		R.	H.	E.
Boston	000000706	13	10	0
Philadelphia	100000040	5	9	4

Batteries—Wood and Carrigan; Morgan, Collamore, Livingston and Lapp. Umpires—Evans and Egan. Time—2.05.

At St. Louis—Chicago-St. Louis game postponed, wet grounds.

Because of the prevalence of smallpox and diphtheria in Ottawa an effort may be made to bring about an early prorogation of Parliament.

J. C. MacPherson, census commissioner, will instruct the commissioners and enumerators at various points in Ontario.

GREAT INVENTIONS.

Some Things That Have Done the Most Good for Mankind.

The savage didn't invent; he discovered. When he first rubbed two sticks together and produced fire he changed the course of the universe. Man and woman had been hunting and gathering herbs side by side before; now one must stay at home and mind the fire. The woman chose the hearth, and the man the heath. It is so at the present day and ever will be. When an early woman dropped a hot stone in a wicker jar and made soup she had done more than the person who first communicates with Mars.

The greatest little invention that has been given to the world is the lucifer match. It was invented in 1827. It is small, but, like Portia's candle, it has shed a great light into the world. It gave man mastery of fire. Before this fire had been a contrary hired man, but now it became an obedient servant.

Mankind was centuries old before it produced the first great invention—the compass. Man had been kept at home, made to hug the seashore for fear of being lost should he get out of sight of land. Over the horizon of the sea was the end of the world. Marco Polo, the first globe trotter, brought it from China, where it had been known about for centuries. It was a piece of iron stuck on a board floating in the water; no one had the slightest idea in the world why it should swing around to the north. Could Marco Polo, or Flavio Gioja—who was the real inventor—see a modern compass they wouldn't know what it was. When Columbus got a compass he got more than he did when the queen gave him her jewels. The compass gave us the new world.

When James Watt held down the lid of his mother's tea kettle, he put himself into every child histroy, and solved the question of power. Steam is mankind's best servant. One pint of water made into steam will lift 37 tons a foot off the ground. The puny arm of man, that the poets write about, becomes a mighty arm when backed by steam.

A companion servant to steam is electricty. Electricity is the more versatile, but as yet has not been such an important factor in man's battle with nature as steam. But its future is all before it.

Like gunpowder, it was known about centuries before it was put to use. Thales, of Miletus, knew that amber rubbed together would attract leaves and broken bits of straw, 600 years before Christ. It was left to Dr. W. Gilbert, in 1651, to make the first practical discovery; and it was more than 200 years after this that electricity was induced. Dr. Gilbert thought that it was the heat in the amber that attracted the leaves, or something that way. And that is about all we know about it yet.

Cut Off One License.

Brockville, April 19.—The Board of License Commissioners for this district have granted a renewal of licenses to six hotels and two shops in Brockville, and four hotels in the townships of Kitley and South Elmsby. This is a reduction of one hotel license from last year, caused by the adoption of local option in the township of Elizabethtown, which cuts off the Stock House at Lyn. An application for a third shop license here was not entertained.

First Break In Five Years.

Ottawa, April 19.—The death of Perry Graham, son of the Minister of Railways and Canals, makes the first break for some years in the ranks of the Parliamentary press gallery. At the funeral to-day the gallery was represented at Brockville by A. B. Hannay, president, with Messrs. P. E. Bilkly, Toronto Telegram; H. E. Wilmot, Toronto World; James Muir, Ottawa Journal; R. M. McLeod, Ottawa Citizen, and Sid Roe, Montreal Gazette.

The Ottawa Women's Social Reform Society will agitate for a curfew bell by-law.

All Saint's Anglican Church, Hamilton increased the stipend of Archdeacon Forneret by $300, making it $2,100.

There is Only One

"Bromo Quinine"

That is

Laxative Bromo Quinine

USED THE WORLD OVER TO CURE A COLD IN ONE DAY.

Always remember the full name. Look for this signature on every box. 25c. E. W. Grove

ONE MORE BATTLE

That Was What General Lee Wanted Before Yielding.

HIS TALK WITH LONGSTREET.

Major Ranson's Interesting Account of the Scene In the Confederate Commander's Cheerless Tent the Night Before the Surrender.

An interesting account of the dramatic scene at General Lee's headquarters the night before the surrender, when the Confederate commander was still determined to strike one more blow for the cause for which he was fighting, is given by Major A. R. H. Ranson in Harper's Magazine. Major Ranson writes:

"When I arrived at headquarters General Lee was in a tent, sitting with General Longstreet on some bundles of rye straw, the ground being wet from the rain, at the upper side of the tent, with one candle for a light. I made my report, and the general told me to wait, as he wished to see me. He asked me if I had had anything to eat, and I told him no. He said he was sorry he had nothing to offer me. He gave me a bundle of straw and told me to sit near the door.

"It had been raining all afternoon, and I was quite wet. I was also very tired, so I put my foot through the bridle rein of my mare standing outside and, lying down on the bundle of straw, was soon asleep.

"I was awakened by voices and, looking up, saw the colonel I had left in charge of the troops at the bridge standing in the tent. He reported that the rations had not arrived, and the starving and discouraged troops had all deserted in the darkness, leaving their arms in the trenches.

"General Lee heard him to the end of his account, and then with a wave of his hand dismissed him. Turning to General Longstreet, he said: 'This is very bad. That man is whipped. It is the first time I have seen one of my officers who had been whipped. It is very bad.'

"The conversation between the generals was then resumed in low tones, and I again fell asleep. I must have slept for some length of time when I was awakened by General Lee's voice, speaking in loud tones, louder than I had ever heard from him. He was saying, 'General Longstreet, I will strike that man a blow in the morning.' General Lee sometimes spoke of General Grant as 'that man' and of the Federal army as 'those people.'

"General Longstreet replied in low tones, giving the strength and condition of his command and the strength and position of the enemy, and concluded by saying, 'But you have only to give me the order and the attack will be made in the morning.' Again the conversation was resumed in low tones, and I fell asleep.

"I must have slept for an hour at least when again I was awakened by the loud, almost fierce, tones of General Lee, saying, 'I tell you, General Longstreet, I will strike that man a blow in the morning.' General Longstreet again recounted the difficulties, ending as before, 'General, you know you have only to give the order and the attack will be made, but I must tell you I think it will be a useless waste of brave lives.'

"Thinking I had been present long enough at such an interview, I coughed and got up from the straw and, drawing back the flaps of the tent, looked out into the darkness. General Lee said: 'Captain Ranson, I beg your pardon. I had forgotten you. Go now and get something to eat and some rest. I will see you in the morning.'

"I found my poor mare lying flat on her side in the rain and fast asleep. It was past midnight and very dark, but I reached our camp, though neither I nor my mare got anything to eat that night.

"The morning came, and I listened for the sound of our attack, but all was still. There was no attack. Our fighting days were over."

The Art of Embalming.

The modern embalmers have not recovered the secret of the art as practiced by the old Egyptians and probably never will. Some of the bodies known to us as "mummies" buried 3,000 or 4,000 years ago are still in a state of perfect preservation. Back of the ancient art lay a religious creed. The ancient Egyptian believed that after many thousands of years the soul came back to find its body and that if it was not found the soul wandered forever in misery and wretchedness; hence it was absolutely necessary to preserve the body, and hence, finally, the embalmer's art.—New York American.

It Fitted the Case.

The girl asked the polite salesman if he had good cheese.

"We have some lovely cheese," was the smiling answer.

"You should not say lovely cheese," she corrected.

"Why not? It is," he declared.

"Because"—with a boarding school dignity—"lovely should be used to qualify only something that is alive."

"Well," he retorted, "I'll stick to lovely."

Knew It.

Little Man (threateningly)—I say, Mr. Straightley, did you tell Mr. Walker I was a liar?

Big Man (coolly)—No, sir, I did not. It's my opinion Mr. Walker doesn't want any telling.—London Tit-Bits.

After crosses and losses men grow humbler and wiser.—Franklin.

Philip Bourgeois, thrown from a horse, while fording the Red Deer River at Alix, Alba., was drowned.

HAD FURNISHED ROOMS.

And He Had a Sign Out to Let the Neighbors Know.

In a little settlement on the outskirts of Chicago two houses stand out more boldly than the rest. These two are the domiciles of two Italians of means, who, although being very ignorant men, vied with each other for the social leadership of the locality.

One day a newcomer, in search of temporary lodgings, attracted by a conspicuous sign in the window of the first of these two houses, stepped to the door to make inquiry.

"I see you have furnished rooms here," he said to the swarthy man who answered his knock.

"Ya," rejoined the foreigner, pointing to the furnished room sign, "dere's da sign."

"Well, if you have one that's suitable I'd like to rent it for awhile."

"We no rent da rooms," was the bewildering declaration. "I got my family in here, and dey take up all da house."

"Don't rent any rooms? Why, then, have you that sign stuck in the window?"

"I'll tell you. Las' week dat fellow next door hang such a sign in his front window, an' wen I see dat I put one of da same kind in my front window, just to show da people dat he ain't only man in dis place dat have his rooms furnished!"—Judge's Library.

SEEING THE FAR EAST.

It Should Be Viewed Through the Bible and "Arabian Nights."

The best books on the east, as every one knows, are the Bible and the "Arabian Nights," and yet I found most travelers were saturating themselves with snippity descriptions of monuments and places, with tabloids of history, with technical paragraphs on architecture and the ethnic religions, with figures about the height of this and the length of that or condensed statistics of exports and imports and the tonnage through the Suez canal and dates about the Pharaohs and the Mughals. No wonder they see nothing, know nothing, enjoy nothing and come home bringing a few expletives, adjectives and photographs which can be had for a small price in either New York or London.

The first thing to do in going to the east is to turn your education out on your desk so that you can get at the bottom of it, and there you will find the Bible and the "Arabian Nights" and the "Odyssey" and "Iliad" and "Virgil" and "Herodotus" and "Xenophon," and you will realize what a fool you were not to have devoted more time to them when you were asked to do so. Guide books can get you to the east, but they do not get you inside. It is temperament, not trains, that counts.—Price Collier in Scribner's Magazine.

Perfumes.

Civet is an aromatic substance of the consistence of honey and is obtained from a pouch on the civet cat, an animal from two to three feet long and about ten or twelve inches high. The best known of animal odors is musk, which is obtained from the musk deer. China furnishes the best quality. Twenty-five pods or sacks are packed in oblong boxes composed of plates of lead inclosed in a caddy made of pasteboard. Musk is obtained from Assam, Siberia, the Altai mountains and other parts of northern Asia. Ambergris is another animal odor. It is secreted in the intestines of the spermaceti whale. A very curious fact is that ambergris is only accumulated by disease—that is, it is only secreted in a sick whale. It is very hard, of a light gray color and is found in quantities varying from twenty to fifty pounds. It is worth about £6 an ounce.—London Standard.

Mucilage and Gum.

"I went into a stationer's shop in London one day," said an American, "and said to the shop assistant:

"'Do you keep mucilage?'

"'No, sir,' the young man answered. 'We try to take in all the papers, but there are so many new ones coming out. Still, I can order mucilage for you, sir. Which number did you want?'

"I learned afterward that I should have asked for gum. They don't have the word 'mucilage' over there in England.

"But an Englishman traveling on one of our railways stopped a train boy and said:

"'Have you got any gum?'

"'No; I don't use it, boss,' the boy replied in friendly fashion, 'but I can let you have a chaw off this here plug.'"—Washington Star.

An Accomplished Linguist.

"Did you learn any French while you were in Paris?" asked Bildad, meeting Slithers shortly after his return from Europe.

"Oh, a little," said Slithers. "Not so very much, though. I got so I could say cigarette in French."

"Good!" said Bildad. "What is cigarette in French?"

"Cigarette," said Slithers.—Harper's Weekly.

Taking Away From the Subject.

When Frederick Robertson of Brighton, the great preacher who had written much about Tennyson's poems and for whom the poet had a high regard, first called upon him, "I felt," said Tennyson, "as if he had come to pluck out the heart of my mystery, so I talked to him about nothing but beer."

For the First Comer.

Young Man—So Miss Ethel is your oldest sister. Who comes after her?

Small Brother—Nobody ain't come yet but pa says the first fellow that comes can have her.—Boston Transcript.

TO CURE A COLD IN ONE DAY
Take LAXATIVE BROMO Quinine Tablets. Druggists refund money if it fails to cure. E. W. GROVE'S signature is on each box. 25c.

The ONTARIO CONSOLIDATED MINES, Limited.

AUTHORIZED CAPITAL $350,000.00 — PAR VALUE OF SHARES 25c EACH

10 acres in the richest part of Cobalt, the world's most famous Silver Field. 4 acres prospected, showing 6 well defined calcite veins. Shaft 60 feet deep and all necessary buildings on property.

Write for prospectus, maps and specia letter.

APPLICATIONS FOR STOCK FILLED IN ORDER OF RECEIPT.

FOR FURTHER PARTICULARS APPLY

MERSON & CO.

Members Standard Stock and Mining Exchange
16 KING ST. WEST, TORONTO, CANADA.

BUCKLEY HATS
Union Made — Price $2.50
Made in an English Factory and from American Styles

Porcupine

Full information on any Stock sent on request.
ORDERS CAREFULLY EXECUTED

WARREN, GZOWSKI & CO.
Members Toronto Stock Exchange
Traders' Bank Bdg. TORONTO. — 25 Broad St. NEW YORK

A Committee of Safety.

New York, April 19.—In the wake of the Washington place fire there resulted yesterday the organization of the "Committee of Safety of New York City," with a membership composed of delegates of many associations, and a far-reaching program of protecting the lives of factory workers. Miss Anne Morgan, a daughter of J. Pierpont Morgan; George W. Perkins, the financier and banker, and Henry L. Stimson, Republican candidate for governor of New York last year, are among the prime movers. Mr. Stimson was elected president.

Found Dead In Bath.

Montreal, April 19.—Mr. Arsene Robitaille, a partner in the firm of Messrs. Lawrence and Robitaille, lumber merchants, was found dead in his bath yesterday morning. Mr. Robitaille had seemed to be in his usual good health, but as the medical examination after death showed that his heart must have been in a weak condition, it is supposed that the shock of the cold water was the cause of his death.

South Essex Liberals Meet.

Kingsville, April 19.—At the convention of the South Essex Liberal Association yesterday, John Auld, ex-M.P.P., was nominated for the Legislature. The name of the present member of the Commons, A. H. Clarke, was the only one presented for the Federal House, and although he announced that he had decided to drop out, he has taken the matter under consideration and will announce his decision later. He said that the pressure brought to bear on him made him feel like changing his mind.

A resolution endorsing reciprocity was passed following an address by Hon. A. G. MacKay.

Millions of June Bugs.

London, Ont., April 19.—Farmers in Middlesex County report that in their spring plowing they have found the earth teeming with millions of June bugs, which do great damage to baswood, plum and cherry trees. The beetles lay their eggs in the ground and after hatching, the insect known as the white grub, eats on the roots of grain for three years before emerging as the June bug. No effective cure has yet been discovered for the destruction of the pest.

W.&A. KINGDON
Painters, Paper Hangers, Gilders Glass Embossers and General House and Church Decorators

All work guaranteed and executed with despatch. Our charges are moderate and we only use the best materials.

Estimates cheerfully furnished.

Address 762 Water St. Phone 1140.

ORDER NOW
The STANDARD ANTHRACITE D. L. & W

SCRANTON COAL

$7.50 Per Ton

The Standard Anthracite at standard price
Builders' Supplies. British Columbia Shingles.
Hardwood $6.00 per cord. Firstclass Mixed Wood $4.50 cord. Cutting and Splitting extra.

R. Hicks & Co
248 MURRAY STREET

Coal Results

¶ We sell the very best quality of hard coal, as good as we know how to buy.

¶ Are you getting results from the coal you are now using? Are you sure it is good? Are you burning it the right way?

¶ There is a deal of difference in how you handle the range or furnace, Our long experience tells us that fact, and we are ready to advise any in doubt as to the best way to make use of coal as fuel.

$7.50 Per Ton

THE PETERBORO FUEL & CARTAGE
LIMITED
162 Charlotte-St. Telephones—(Bell 261 270, (Machine)—270.
134 Alymer-St. Tel. Bell 302

Bicycle Talk
IT PAYS YOU
To have your wheel cleaned and overhauled as dust and grit makes hard work of wheeling and soon destroys the bearings. See our line of new and re-built wheels.
MILLARD'S
BICYCLE SHOP
Hunter St., near Aylmer. Phone 1256

Counter Sales Books

THE REVIEW has arranged with the manufacturers to supply

Counter Check Sales Book

for grocers, dry goods, clothing, and all branches of business.

Samples on view and prices. Phone your wants and they will have prompt attention.

Prices the lowest, the makers having exceptional facilities for this class of work.

REVIEW PRINTING . CO
177 Hunter-st.
Phone 189

Chest Inflammation

Suffered From a Heavy Cold, Pleuritic Pains in Side — Constant Coughing.

"Anyone that goes through all that I suffered last winter will appreciate the value of a remedy that cures like Nerviline cured me." These are the opening words of the solemn declaration of E. P. Von Hayden, the well-known violinist of Middleton. "My work kept me out late at night, and playing in cold drafty places brought on a severe cold that settled on my chest. I had a harsh racking cough and severe pains darted through my sides and settled in my shoulders. I used different liniments, but none broke up my cold till I used Nerviline. I rubbed it on my neck, chest and shoulders, morning and night, and all the pain disappeared. Realizing that such a heavy cold had run down my system, I took Ferrozone at meals, and was completely built up and strengthened. Since using Nerviline I have no more colds or pleurisy, and enjoy perfect health."

Nerviline CURES CHEST COLDS

It's because Nerviline contains the purest and most healing essences and medicinal principles, because it has the power of sinking through the pores to the kernel of the pain—these are the reasons why it breaks up colds, cures lumbago, stiffness, neuralgia, sciatica, and rheumatism. Refuse any substitute your dealer may suggest—insist on Nerviline only. Large bottles, 50c, trial size 25c. Sold everywhere, or The Catarrhozone Co., Kingston, Ont.

DOG SPEAKS LIKE HUMAN

Talks German Distinctly and Voluntarily

The Technical World Magazine for May, has the most remarkable description of the amazing feats of the speaking dog, "Don" of Hamburg, Germany. The Technical World says

"When a few months ago faint rumors about a dog endowed with the gift of speech, first reported by German papers, gradually spread to America, most people skeptically shook their heads believing it an open mystification or an effort of self delusion. When, however, the most distinguished men of science showed their interest in that wonderous dog by a thorough investigation of his capacities doubt was no longer permissible and the veracity of the report had to be conceded.

"Don's case is both authentic and unique and whatever reports of other "speaking" dogs may be current should be put down to effects of imagination. There may be other dogs capable of imitating one or two words, very much in the fashion of parrots, as a purely mechanical repetition of sounds to which no meaning is attached. 'Don' however, does speak, and is the only animal so far proved to do so.

"Speech to him is the expression of an inward impulse to communicate with his master and other persons, showing them his affection or requesting the fulfillment of some wish.

"At the age of six months, very much earlier than a human baby, he for the first time showed his extraordinary gift by pronouncing the first articulate word. He was standing near the table, looking with begging eyes at his master, and when the latter happened to ask him: 'Would you like to have something?' he clearly replied: 'Haben ('have'). After this startling performance, he obviously became the object of unusual interest.

"It is told of him that on once meeting an old woman from the neighboring village on her way to the market, he quietly stepped towards her, distinctly pronouncing the words: 'Don Hunger, kuchen haben.' The poor woman was so frightened that she took to a speedy flight, leaving her basket behind her, in the firm belief that the dog was possessed of the evil one.

"The most wonderful thing about him in his talking with strangers quite as freely as with his own master When therefore Dr. Pfungst, the well-known expert in the psychology of animals, and Dr. Vosseler, director of the Hamburg Zoological Gardens, wished to submit 'Don' to scientific tests, they had no difficulty whatever in making him pronounce every word of his repertoire. The phonographic records made on this occasion, prove beyond doubt the identity of Don's speech with that of human beings. There are, it is true, some slight differences in pronunciation due to differences in the structure of the larynx, but these in no way detract from the distinctness of the words."

The Technical World has an extended and exceedingly interesting description of the tests to which Don has been subjected by scientists, with pictures of his dogship.

At the annual meeting of the Retail Merchants' Association at Montreal, resolutions were passed condemning the co-operative societies' bill now before Parliament.

BEAUTIFUL EYES

are made beautiful by long, silky lashes, and well defined, lustrous brows. Eyes, like diamonds, depend on their setting. The beauties of the face are lost if the eye brows are thin and scanty; and the lashes are short and lifeless. Parisian Lash Lustre grows beautiful, soft, silky lashes. It has done so for society women throughout Europe, and it comes here well recommended to do the same for you. Parisian Lash Lustre is not a dye or colorator, but a scientific preparation for beautifying the eye lashes and brows. Our guarantee goes with every box of Parisian Lash Lustre. A two weeks' treatment will bring beauty to your eyes that you have never before possessed. By mail, prepaid, in opal boxes, on receipt of price, fifty cents. B. V. Marion, sole distributer, Bridgeburg, Ont.

NEWS NOTES FROM NORWOOD

(Special Correspondence.)

Norwood, April 18.—Misses Grace Foster and Florence Foster were the guests of friends in Toronto over Sunday.

Mr. Fred Clowe, of Kingston, was a guest of Norwood friends on Sunday and Monday.

Miss Mary Nichol spent Good Friday in Peterborough, the guest of Miss Ethel Richardson, Brock street.

Miss Nona Graham and Una Duffield visited in Peterborough on Good Friday.

Among those who attended "The Rosary" in Peterborough on Friday night were Messrs. C. I. Puffer, A. Lallie, D. McTavish, and Misses Eva Patterson, M. Yourex, E. Yourex and R. Small.

Mr. Howard Sanders has returned to Ann Arbor, Mich., after spending the past week in Norwood, the guest of Mr. and Mrs. C. J. Searight.

Mr. Howard Sanders and Miss Stella Searight visited Mr. and Mrs. I. D. Moore in Peterborough on Friday.

Mr. Arthur Duffield is visiting friends in Toronto

Mr. H. S. Holcomb, of Toronto, was a guest of friends here on Sunday.

Miss M. Caldar spent a few days in Tweed last week.

Miss Flossy Nicol of Toronto, was the guest of her parents here during the holiday.

Mr. Earl Laing and Stanley Laing are visiting friends in Peterborough and Lakefield.

Mrs. Burke was in Peterborough for a few days visiting her father.

Mr. E. C. McLeod, of Cookestown, was in town during the holiday.

Mrs. R. Lees, Miss Maye Lees and Master Bruce Lees, of Peterborough, were the guests of Mr. R. W. Waters over Sunday.

Master Leslie Waters is visiting friends in Peterborough.

Mr. Reg Barlow and Miss May Vandervort, of Havelock, were in town on Sunday.

Mr. and Mrs. G. Keefer are visiting friends in Forest.

Miss Pearl Baskin is spending a few days in Toronto.

Mr. George Howson was the guest of his parents here on Sunday.

Miss Vera Nicol of E. P. Cuffe's millinery department, left on Monday for Dryden, New Ontario, where she will reside in future.

Messrs. W. Girvin and W. Pakenham, spent the holiday in Toronto.

Mr. and Mrs. I. D. Moore and daughter, Marian, of Peterborough, were the guests of Mr. and Mrs. C. J. Searight, over Sunday.

Miss Maud Seales, of Toronto, is visiting Norwood friends.

Mr. Orall Johnston, of Peterborough, spent Sunday at his home here.

Mrs. Kelly, of Peterborough, is visiting her son, Rev. Father Kelly.

Miss Helen Morrison and Master Russell Morrison are visiting in Havelock for a few days.

Miss M. McLaughlin and Mrs. J. Weir were in Peterborough on Saturday.

Miss Hattie McLaughlin and Miss May Foster, of Bracebridge, are the guests of the Misses MacLaughlin here for a few days.

Rev. W. H. Adams, of Penetanguishene, formerly of Norwood, was a guest of Mr. and Mrs. J. L. Squire for a few days last week. Mr. Squire, who has been very ill, is improving slowly.

Messrs. W. Runnels, B. Gilchrist and C. Falkner, of Hastings, were in town on Friday.

Mr. and Mrs. W. H. Tucker are visiting friends in Toronto.

Mr. and Mrs. F. Squire, and Jimmie, of Havelock, were in town on Friday.

Mrs. Lailey, of Belleville, is the guest of Mrs. Will Finlay.

Miss Gertrude Squire, of Seattle, Wash., is visiting her parents here.

Mrs. J. E. Thompson visited friends in Peterborough last week.

Miss Mabel Chandler, of Havelock, is visiting her parents here.

Miss Helen Ross, of Warkworth, was the guest of Miss M. Yourex last week.

Rev. J. E. Ford, of Clinton, was in town last week visiting his brother, Dr. S. P. Ford.

Mrs. Dancey, of Picton, is the guest of the Misses MacLaughlin.

Miss Pearl Chandler is the guest of her parents here.

Mr. "Dick" Elptick, of Peterborough, spent the holiday with his parents here.

Miss Mary Anderson, of Rockdale, is visiting her mother here.

The members of the Woman's Institute intend giving the play, "Aunt Jerusah's Quilting Party," in the town hall, on Friday, April 21st. The cast includes eighteen characters, and the play will be one of the best hits of the season.

Miss J. Carter is visiting her parents here.

The Epworth League of the Methodist church intend holding a rubber social in the Sunday school room on Monday evening, April 24th.

Mrs. McCarthy and son, Ambrose, of Toronto are visiting friends here.

Miss Lila Finlay, of Toronto, is the guest of her mother, Queen street.

Miss Jean Buck, of Selwyn, is visiting her parents here.

Mr. W. Andrews, of Havelock, was in town on Sunday.

Miss Chris. Caldar is the guest of her parents here.

SUFFERED SINCE HER CHILDHOOD

But Dodd's Kidney Pills Made Mrs. Laprairie a New Woman

Nipissing Lady Gives an Experience that Should Prove of Immense Value to the Suffering Women of Canada.

Laprairieville, Nipissing District, Ont., April 18.—(Special.)—After suffering from various forms of kidney ills since she was a child, Mrs. O. Laprairie is a well woman and once more it has been proved that no case of Kidney Trouble is too severe or of too long standing for Dodd's Kidney Pills to cure.

Interviewed regarding her cure, Mrs. Laprairie said:

"Since I was twelve years of age I have suffered from Kidney Disease. I was always tired. My back would ache and I always had a sharp pain in the top part of my head. My heart also troubled me.

"Hearing of Dodd's Kidney Pills, I gave them a trial, and now I feel like a new woman."

Thousands of Canadian men and women are feeling just as Mrs. Laprairie does—as if life had started all over for them—just because they have cured their kidneys with Dodd's Kidney Pills. For the kidneys are the mainspring of life. If they are clogged or out of order the whole body is wrong. Dodd's Kidney Pills always put the kidneys in good working order.

ORANGE CORNERS

Quite a number of the Cornerites took advantage of the cheap rates for Easter and visited outside friends.

Miss Henry and Miss Casey spent Thursday in Lindsay.

Mrs. Hopwood and Mrs. G. Elliott, spent Easter with Brooklin friends.

Miss Maud Henry has been visiting in Millbrook for the past few days.

The services at St. John's Church, were unusually bright on Sunday morning, the choir having prepared suitable music for Easter. At the close of the service, the rector, Rev. Mr. Earle presented Miss Jackson with a beautiful gold watch. Miss Jackson, who has been organist for the past 5 years, has resigned her position and the congregation took this opportunity of recognizing her past services. Although completely taken by surprise, Miss Jackson was able to thank the congregation for their kindness.

The annual vestry meeting of St. John's was held on Monday, April 17, at 2.30. A few of the ladies surprised the meeting by appearing with baskets on their arms and after the business of the year was discussed, refreshments were served. Mr. U. J. Magee was re-elected people's warden and Mr. Harry Tunley was chosen as rector's warden, while Messrs. Walter Magee and Jas. Jackson were appointed sidesmen. Although there was much regret at the small number present, yet the meeting was voted quite a success.

Mr. H. Jackson has been quite busy in his sugar bush lately. We believe he has a goodly number of visitors who like to call and also sample the sugar.

La Grippe has been very prevalent around the corner, but we are pleased to see most of its victims able to be out again.

Leo Stevens and William Hibbard fell 100 feet in a biplane at Mineola, L.I., but were not badly hurt.

TELEGRAPHIC BRIEFS.

Wm. Wall, proprietor of the Grand Central Hotel at Hillsburg, died suddenly.

Mr. P. W. Ellis was appointed as Toronto's representative on the Power Commission.

Miss Isabel R. Matheson, eldest sister of the Provincial Treasurer, Col. Matheson, died at Perth.

A true bill was found against M. T. Buchanan at St. Thomas in connection with the Oxford graft charges.

The man found dead at the Union House, Toronto, on April 9 proves to have been Fred A. King of Brockville.

For the third time in succession, Joseph A. Chisholm, K.C., has been elected mayor of Halifax. Yesterday his election was by acclamation.

Six convictions on charges of selling liquor without a license were registered yesterday by Magistrate Atkinson. Four pleading guilty, were fined $100 and costs.

As the steamer Wauketa was passing here yesterday James Reese, a passenger, attempted suicide by jumping through a porthole. He was arrested and is now in jail at Port Huron.

The British Commons held another all-night sitting last night. At 4.30 this morning the first clause of the Parliament bill, popularly known as the "veto" bill, was carried under closure by 143 to 78.

Daniel J. McGurk, letter carrier, pleaded guilty to theft of $1.50 in marked money which had been placed in a letter given him for delivery. Magistrate Denison, Toronto, sentenced him to five years at Kingston.

It is now stated that the union station in Quebec city will be much larger than originally planned. It was at first supposed that the structure would cost three-quarters of a million, but it is now expected that the cost will reach over a million.

Ottawa City Council last night decided to send Mayor Hopewell to represent the capital at the coronation of King George V., and to present an address to His Majesty on the occasion. The city solicitor warned them that the proposed expenditure was illegal.

The plebiscite on the question of a commission form of government consisting of five commissioners, instead of the present system of a mayor and seventeen aldermen, resulted in a victory for a commission government at St. John, N.B., yesterday by about 2,200 majority.

Quick Dishwashing.

The dishwasher who would get through quickly invests in a soap shaker and a chain for cleaning pots and pans. She also has on hand over the sink a box of borax and a bottle of ammonia for cutting grease.

Herr Georgmann, Socialist leader in the Prussian Diet, died suddenly.

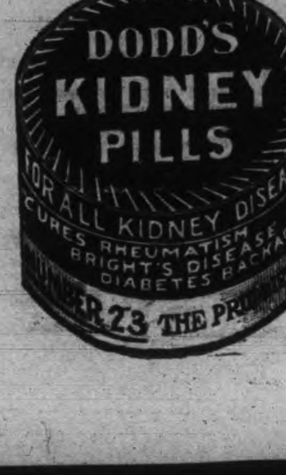

A WOMAN'S ADVICE TO WOMEN

TAKE GIN PILLS

TYNESIDE P.O., ONT.

"I received your sample of GIN PILLS and after using them, I felt so much better that I got a box at my druggist's, and now I am taking the third box.

The pain across my back and kidneys has almost entirely gone and I am better than I have been for years. I was a great sufferer from Rheumatism but it has all left me. I strongly advise all women, who suffer from Pain In The Back and Weak Kidneys, to try GIN PILLS. MRS. T. HARRIS.

Thousands of women, right here in Canada, owe their robust health, their strength and vigor, their bright eyes and rosy cheeks—to GIN PILLS. And they know that GIN PILLS will cure the Kidney and Bladder Troubles with which so many women suffer.

Do just as Mrs. Harris did—first, write for a free sample box of GIN PILLS and try them. Then, if they do you good, get the regular 50c boxes at your dealer's. Your money promptly refunded if GIN PILLS fail to give relief. National Drug and Chemical Co., Dept. B., Toronto. 56

THE MARKETS

Latest Quotations in Grain, Dairy Products, Live Stock Etc.

Liverpool Wheat Futures Close Higher, Chicago Lower—Live Stock —Latest Quotations.

CHICAGO, April 18.—An aggressively bearish stand taken by a leading speculator this afternoon tumbled down the price of wheat. The close was weak, ¼c to ⅜c to 1½c under last night. Corn and oats finished steady, within ¼c either way from the figures current twenty-four hours before. In hog products the outcome was 12½c to 17½c net decline.

The Liverpool market closed to-day ¼d to ⅜d higher than at the close of last week on wheat, and ⅛d to 1¼d higher on corn. Berlin closed ¼c higher on wheat, Paris ½c higher, and Antwerp ⅜c higher.

Winnipeg Options.

	Close.	Open.	High.	Low.	Close.
Wheat—					
May	92⅛	92	93	91¼	91⅛
July	93⅞	93⅜	94½	92⅞	93⅛
Oats—					
May	33¾	33⅞	34	33⅞	34
July	34⅜	34⅜	35⅜	34⅜	34⅞

Toronto Grain Market.

Wheat, bushel	$0 80	to $0 83
Wheat, goose, bushel.....	0 78	....
Rye, bushel	0 70	....
Barley, bushel	0 70	....
Oats, bushel	0 38	0 39
Buckwheat, bushel	0 48	0 50
Peas, bushel	0 78	0 80

Toronto Dairy Market.

Butter, store lots	0 17	0 19
Butter, separator, dairy, lb.	0 22	0 24
Butter, creamery, lb. rolls..	0 26	0 28
Butter, creamery, solids....	0 24	0 25
Eggs, new-laid	0 17	0 19
Cheese, lb.	0 13½	0 14
Honeycombs, dozen	2 50	....
Honey, extracted, lb........	0 10	0 11

Montreal Grain and Produce.

MONTREAL, April 18.—The foreign demand for Manitoba spring wheat was poor at an advance of 1½d, which figured out 1½c per bushel under cost. Foreign bids for oats were also 1½c per bushel out of line. The local trade in coarse grains is very quiet. A sale of 10,000 bushels of extra No. 1 feed oats was made at 36¾c per bushel afloat May. There was an increased demand from European sources for spring wheat flour, and sales of some round lots were made at an advance of 6d per barrel. Bran and shorts are still scarce and firm.

Oats—Canadian western No. 2, 38¾c to 39c car lots ex-store; extra No. 1 feed, 38¾c to 38½c; No. 3 C.W., 37¾c to 38c; No. 2 local white, 36c to 36½c; No. 3 local white, 35c to 35½c; No. 4 local white, 34c to 34½c.

Flour—Manitoba spring wheat patents, firsts, $5.30; seconds, $4.80; winter wheat patents, $4.50; strong bakers', $4.60; straight rollers, $4 to $4.25; in bags, $1.75 to $1.85. Rolled oats, per barrel, $4.15; bag of 90 lbs., $1.95.

Corn—American No. 3 yellow, 59c to 59½c.

Millfeed—Bran, Ontario, $23 to $24; Manitoba, $21 to $23; middlings, Ontario, $25; shorts, Manitoba, $24 to $25; mouillie, $25 to $30.

Dressed hogs (abattoir), $9.25.

Beef—Plate, half barrels, 100 lbs., $8.75; barrels, 200 lbs., $17; tierces, 300 lbs., $25.

Lard—Compound-tierces, 375 lbs., 10¼c; boxes, 50 lbs. net (parchment lined), 10⅜c; tubs, 50 lbs. net, grained, two handles, 10½c; pails, wood, 20 lbs. net, 10¾c; tin pails, 20 lbs. gross, 10c.

Pork—Heavy Canada short cut mess, barrels, 35 to 45 pieces, $22.50; half-barrels, $11.50.

Canada short cut and back pork, barrels, 45 to 55 pieces, bbls, $23; Canada clear pork, barrels, 30 to 35 pieces, $21; bean pork, small pieces but fat, barrels, $16.50.

Eggs—Fresh, 17c to 19c.

Cheese—Westerns, 11½c to 12c.

Butter—Choicest, 23½c to 24c; seconds, 22c to 23c.

CATTLE MARKETS.

Toronto Live Stock.

TORONTO, April 18.—Receipts of live stock at the City Yards were 48 carloads, consisting of 594 cattle, 1031 hogs, 715 sheep and lambs, 294 calves and 20 horses.

Exporters.

There were 16 cattle of export quality sold, as follows: Two at $6.10, ten at $6, and four at $5.95,all of which were bought for local killing.

Butchers.

George Rowntree bought for the Harris Abattoir Company four loads of cattle, as follows: Two extra choice steers, fed by Schofield Cook of Concord, Ont., 1330 lbs. each, brought on the market by J. Walker of Teston, at $6.10 per cwt.; butchers' steers and heifers, $5.40 to $5.65; cows, $3.75 to $5.05; bulls, $4.50 to $5.

Milkers and Springers.

There were a few good to choice milkers and springers—more than usual for some time past—and prices ranged at from $40 to $70 each, some six or seven cows selling at the latter price.

Veal Calves.

About 300 veal calves were received, of which 250 were bought by Wesley Dunn, who reported prices as ranging from $3.50 to $7 per cwt., or an average of $5 per cwt.

Sheep and Lambs.

Canadian lambs have been more plentiful all last fall and winter than for several seasons—so plentiful that they have sold at from $1 to $ per cwt. lower than a year ago. But it was only three weeks ago that $8 per cwt. was offered for a deck of choice Canadian lambs; but since that time about 3000 American lambs have been thrown on the Toronto markets, which are selling at $6.50 to $7 per cwt., according to quality, after paying a duty of 25 per cent. on the value of the shipment. This has caused Canadian lamb prices to decline from $1 to $1.50 per cwt.

Sheep, ewes, sold at $4.50 to $5; rams, $4 to $4.50; yearling lambs, $6 to $6.50; spring lambs, $3 to $6 each.

Hogs.

Mr. Harris reported selects, fed and watered, at $6.50, and $6.20 to drovers for hogs f.o.b. cars at country points. Hogs over 200 lbs., 50c per cwt. less than the above prices.

"HOTEL LENOX" BUFFALO N. Y.

FIREPROOF THROUGHOUT

MODERN HIGHEST GRADE UNEXCELLED SERVICE.

Patrons may take Taxicabs or carriages from Depots or Steamboat Landings direct to hotel, charging same to THE LENOX.

EUROPEAN PLAN $1.50 per day and up

Attractive Restaurant Prices.

When in Buffalo stop at THE LENOX The accommodations and service are sure to please.

C. A. MINER, Mgr

New York Live Stock.

NEW YORK, April 18.—Beeves—Receipts, 824 head; no trade; feeling steady. Calves—Receipts, 170 head; feeling steady; veals, $5.75 to $8; culls, $4 to $5.50. Sheep and Lambs—Receipts, 2900; market slow, but steady; unshorn sheep, $3.75 to $5; clipped, $3 to $4.50; unshorn lambs, $5.35 to $6.50; clipped, $4.75 to $5.85. Hogs—Receipts, 4350; market steady at $6.50 to $7.15.

Chicago Live Stock.

CHICAGO, April 18.—Hogs—Receipts, 10,000; market strong; mixed and butchers, $6.30 to $6.65; good heavy, $6 to $6.50; rough heavy, $5 to $6.20; light, $6.35 to $6.70; pigs, $6.35 to $6.65.

Cattle—Receipts, 2000; market steady; beeves, $5.20 to $6.85; cows and heifers, $2.75 to $5.90; stockers and feeders, $4.10 to $5.85; Texans, $4.60 to $5.60; calves, $5 to $6.75.

Sheep and lambs—Receipts, 10,000; market strong; native, $3 to $4.50; western, $3.15 to $4.70; lambs, $4.75 to $6.25; western, $4.75 to $6.25.

Funeral of U. S. Consul.

Niagara Falls, Ont., April 19.—Funeral services for William H. Webster, United States consul in this city, who died in Buffalo Hospital, took place at the family residence, Huron street, yesterday. Rev. D. A. Moir, Morrison street Methodist Church, officiated. Services were conducted by Clifton Lodge, No. 254, A., F. and A. M. At 11 o'clock the body was taken to Buffalo, where services were conducted in the blue room of the Masonic Temple in the afternoon at three o'clock, under the auspices of Washington Lodge. Burial was in Forest Lawn Cemetery.

Must Obey the Law.

Chatham, April 19.—The West Kent License Commissioners yesterday cut off two licenses—the Half-Way House and the Montreal House at Dover. Inspector French made strong charges against the character of seven proprietors of the houses asking licenses. Five hotels in Chatham, the Aberdeen, the Idlewild, the Park House, the Grand Central and the Tecumseh House were given three months in which to show that they can run law-abiding houses or have their licenses taken away. This action also was taken on the advice of the inspector. Rather than recommend any of these hotels to a license, "I will resign my job first," said he.

GRANDTRUNK RAILWAY SYSTEM RAILWAY TIME TABLE.

	ARRIVE	DEPART
Lindsay, Orillia, Midland, Gravenhurst, North Bay, Stouffville and Toronto ...	11.40 a.m. / 9.00 p.m.	8.30 a.m / 5.35 p.m
Port Hope, Toronto, London, Detroit, Chicago and west, Niagara Falls, Buffalo, Cobourg, Montreal and east	8.25 a.m. / 5.30 p.m.	11.45 a.m. / 9.05 p.m
Toronto, Lindsay, Stouffville, Uxbridge and Markham ...	10.15 p.m.	7.10 a.m.
Lindsay Local	8.15 a.m.	9.10 p.m
Hastings, Campbellford, Madoc, Belleville, Kingston, Montreal and east.	8.10 a.m. / 8.55 p.m.	8.30 a.m / 1.40 p.m
Lakefield	10.00 a.m. / 5.15 p.m.	8.35 a.m / 12.26 p.m

CANADIAN PACIFIC RAILWAY.

GOING EAST—

11.28 a.m. for Norwood, Havelock, Ottawa, Montreal
7.47 p.m. for Indian River, Norwood, Havelock Tweed.
12.10 a.m., midnight, Ottawa, Montreal,
1.01 a.m., midnight, Ottawa, Montreal.

GOING WEST—

5.26 a.m., for Toronto, Hamilton, Brantford, New York, Woodstock, London, Chatham, Detroit, Chicago, etc.
5.51 a.m. for North Toronto, West Toronto; connects with above train at West Toronto
7.42 a.m. for Cavanville, Burketon, Myrtle, Lindsay, Toronto.
4.38 p.m. for Toronto, Hamilton, Galt, Woodstock London, Chatham, Detroit, Chicago; also Fort William, Winnipeg and all points in Canadian Northwest.

SHERIFF'S SALE OF LANDS

Under and by virtue of a writ of FIERI FACIAS issued out of His Majesty's High Court of Justice, and to me directed and delivered, against the lands of Albert Wellington Tamblin, in an action wherein Emma H. Campbell is plaintiff and Albert Wellington Tamblin is defendant.

I have seized and taken in execution, and will offer for sale at my office in the Court House, Peterborough, on Friday, the 12th day of May, A.D., 1911, at ten o'clock a.m., all the right, title, interest and equity of redemption of the above-named defendant Albert Wellington Tamblin, in, to and out of all and singular that certain parcel or tract of land and premises situate, lying and being in the City of Peterborough, in the County of Peterborough, and being composed of Lot Number Nineteen, south of Edinburg Street and west of George Street, in the said City of Peterborough.

JAMES A. HALL.
Sheriff, County of Peterborough.

Sheriff's Office, Peterborough Jan. 30th, 1911. 6d

EAST CITY

COAL

And Wood Yard

MAIN OFFICE—111 Hunter Street East Phone 96

All sizes of the best mined Coal delivered promptly to all parts of the city. Terms strictly cash.

$7.50 Per Ton

Hardwood, $6.00 per cord. Best Mixed Wood, $4.50 per cord. First class Tamarac

WEIR & O'BRIEN

ARCH. WEIR JAMES O'BRIEN

EGGS

For Sale in Any Quantities

Cold Storage

In Full Operation

SATISFACTION GUARANTEED

W. SCOTT CO'Y

Both 'Phones 264

An attack by tribesmen in Fez, Morocco, on the night of April 10th, was repelled by artillery fire.

Anthony Sidoti, aged 16, of London who was over six feet tall, is dead. Rapid growth weakened his heart.

Society Printing

Cards, Invitations, etc., for all social occasions.

We have the finest Cards and materials, the newest styles of types and all work is most thoroughly neat and up-to-date.

Sample forms, etc., for inspection.

Calling and Social Cards from steel or copper plates, to order.

The REVIEW
177 Hunter-st

A Want Ad in The Daily Review

will find the right worker for that job. For the work-seekers who are versed and practised in "nowadays ways" of doing things are sure to turn FIRST to the offers of employment found in THE DAILY REVIEW, "which is why" an employer is enabled to choose the BEST man or woman for the work to be done

ROBERT FAIR & CO.
LIMITED

This Store is Your Store

MAKE USE OF ITS ADVANTAGES

Its every convenience is planned for you; its every bolt of goods, line of suits, millinery or housefurnishings, is bought with the trust that you will like them; its every idea is to cater to your likes and dislikes. MAKE OUR STORE YOUR STORE

The Wash Goods Section

just now is a veritible garden of colors and shimmery fabrics provided for the coming hot wave that is due us now.

New Irish Dimities in dainty printed designs **25c Yard**

Fancy sheer weight poplin Liberty Clothes, plain and printed Foulards...... **25c and 35c Yard**

After Easter Sale of Individual Suitings

Ten of our foreign all wool Suit Lengths of the highest quality came in too late for Easter trade and in consequence got an allowance of over one-third off the price. They were to have sold at $12.50 and $13.50 the suit lengths. Your choice while they last **$7.95**

Hosiery Department

We have three dozen girls' extra fine black cashmere Stockings in the following sizes, 7½, 8 and 8½. They were sold at 45c the pair. Your choice while they last **25c Pair**

Mammoth Sale of 50 dozen samples of the finest grade of Belfast fancy **Linen Handkerchiefs**, each one being mounted on a card. You get them for just **Half Price on Friday**. See south show window on day previous to sale.

Ladies' Coats

On account of the continued cold weather a large maker of Ladies' Coats sold us 20 of their latest productions in long garments, consisting of fancy coverts, black and white checks and fancy tweeds. All man tailored and fully up to the R. F. & Co. standard of quality. They are $17.50 and $18.50 coats. Choice while they last **$11.50**

Lace Curtain Materials

We are honestly proud of our Lace Curtain materials this spring. Those who have been fortunate to see some of them say they are the best and cutest styles to be found in Peterboro. There are so very many patterns and tints, literally dozens of them, so you can rely on plenty of selections without the least chance of having them duplicated.

Robt. Fair & Co. Limited.

REASONS WHY ANNULMENT OF MARRIAGE IS ASKED FOR

Miss Croker Did Not Get Sanction of Church to Wed Breen, it is Said

New York, April 18.—Mrs. Ethel Croker-Breen, youngest daughter of the former Tammany chieftain, Richard Croker, has started a suit in Hudson county, New Jersey, for annulment of her marriage to John J. Breen, the Durland groom whom she married April 28, 1910, after having spurned an English nobleman and an Italian prince.

It has been reported that a number of conferences took place in this city before the action was started. As recently as last Tuesday Breen came here from Canada, where he is employed, and engaged counsel to make some show of defence to the action.

Search for Mrs. Breen last night revealed the fact that she is now living in Paris with her sister, the Duchess San Martino, who was Miss Florence Croker. They have a fine home at No. 24 Champs-Elysee. She sailed several weeks ago.

Breen, who has been in charge of the stable of Hon. J. R. Stratton, M. P., at Peterborough, Ontario, has visited New York twice within three weeks, the final visit taking place the day before that on which Richard Croker sailed for home in Ireland.

Confirmation of the report that the action had been started came from O'Neil Seelig, a friend of young Breen, who is employed at the Knickerbocker stables in West Fifty-fourth street. At first he demurred to answering questions, but finally said:—

"John J. Breen, who has been my friend for years, was in town, but left last Tuesday, the day before Richard Croker sailed. Breen came down here to negotiate for the sale of the one horse Midget. He was here only one day. Although he planned to remain longer, he received a telegram ordering him at once to Peterborough, Ontario.

"I understand the action has been started by the Croker family. My friend has made arrangements to return to New York in the early fall, and it is probable that the matter will come up then for court action and disposition. He was down here a few weeks ago to attend the sale of the Paul Sorg horses, but made no purchases. Now, I understand Mr. Breen has secured the services of an attorney to represent his interests in this action while he is away.

"This was a surprise to Breen. Last fall he was given assurance that his wife was to join him in Canada during the winter. He went to Ontario on that assurance and took charge of the Stratton string. You recall that the bride went to Paris with her mother soon after the news of the wedding became public. They told Breen it was necessary for her to go there to get fitted out.

"For a time she wrote very friendly letters to him. Then these suddenly ceased. It looked to Breen, as he told it to me, that the Crokers were using their influence to keep his girl-wife away.

"I understand that this suit was started in Hudson County, N.J. You know they were married in Hoboken. It has not come up in court yet, but when it does, the proceedings will be open, I am sure, if Breen has anything to say about that. The report that there has been a secret annulment is false, I am sure.

"I have been told that the family proceeded in this step to obtain the annulment upon three grounds. First, that as Breen was a Protestant and Miss Croker a Catholic, the marriage was not recognized because she did not obtain the sanction of the church; second, that the marriage was only a civil formality, and that is not recognized by the family; third, that Breen was not a resident of New Jersey when he got the license, having merely taken a room in a hotel for the day. I am sure Breen will corroborate all I have told you."

Seelig added that Breen would arrive to-day in Toronto, where he is to show the Stratton horses in the Toronto Horse Show. He said he was confident his friend would not object to relating the facts, and he scoffed at the idea of a prearranged friendly action with the family.

Society refused to believe when the first report was given to the public, on May 1, 1910, that Richard Croker's daughter had eloped and married a groom. Miss Croker laughed when asked about it, and said it was ridiculous. Breen denied it vigorously, and declared he was "merely a servant in the eyes of Miss Croker." her brothers denied it, and the Justice of the Peace who had performed the ceremony backed them up by declaring that a photograph of Miss Croker that was placed before him did not resemble the woman he had married to Breen.

But May 3 the facts were made public in a sworn affidavit by Justice Samuel Enger, the man who performed the ceremony. He admitted, under oath, that he had kept the facts quiet at the urgent request of Breen, who told the magistrate that he feared the confirmation would cost him his position at a local riding academy.

When Richard Croker reached New York last November he made this statement about his daughter and Breen:

"My daughter Ethel is now with her mother in Paris, and will remain there. There is no truth in the report that she has a thought of a reunion. She will not return to Mr. Breen. I have nothing further to say."

HAVELOCK HAPPENINGS

Special Correspondence.

Havelock, April 18.—"The Havelock and C.P.R. Athletic Association" is the name of an association that was formed at a very enthusiastic meeting in the council chambers on Monday evening last. The meeting called for the purpose of outlaying a plan for the season's sports in Havelock was very largely attended, and the enthusiasm displayed in the plans decided on vouches for a good line of sport for the railroad town during the summer months.

Both a senior and junior football team will be placed in the Midland League series, while a first-class baseball team will also be organized. On the suggestion of Mr. Brown, C. P. R. mechanical foreman, it was decided to run a series of picnics and concerts throughout the season. The officers elected for the year are—

Hon. President—Mr. Grant.
Hon. Vice-President—J. E. Fowler,
President—Mr. Brown.
Vice-President—S. S. Joyce.
Secretary—L. P. Trounce.
Treasurer—R. Crawford.
Captain Football Team—Wm. Hitchins.
Captain Baseball Team—D. A. Forde.
Football Committee—T. P. Lancaster, H. Andrews, H. Meads and W. McMullen.
Baseball Committee—Jas. Black, E. Kelsey, Roy Campney, Geo. Page.

A good organization is behind both lines of sport, and our citizens are looking forward to several pennants coming to Havelock this year. Another meeting was held on Thursday evening, when some further outlines of plans of the association was drawn up.

THE DELINE CASE AGAIN.

The citizens of Havelock and the surrounding country are looking forward with interest to the spring assizes, when Hugh Deline, the man accused of murdering his wife in Northern Belmont Township last fall, will again come up.

WORK AT HEWALEY'S FALLS

With the opening of spring, work on the canal construction at Healey's Falls is in full swing again. The government tug "J. B. McColl" will be busy for some time in transferring to Healey Falls 8,000 barrels of cement to be used in the construction work at that point, and which is being brought down the river from Hastings. Three scows will be employed on the job. During the present season large quantities of coal and other supplies for the contractors will be taken to Healey Falls by boat.

CITIZENS FAVOR BY-LAW?

The by-law to borrow the sum of $9,000 for the building of cement sidewalks in the village will be voted on Tuesday next. The information received by the council seemed to show that the citizens were quite favorable to the proposal, 95 per cent. expressing themselves as so.

REAL ESTATE TRANSACTIONS

I. N. Ackerman's three brick cottages on Quebec street, at the head of George street, have been purchased by Messrs. Ray Philips and T. Stillman. They intend fitting up the one at present occupied by C. A. Grant as a bicycle repair shop, and electrical supply store.

C. A. Grant has sold his property at the corner of Quebec and Ottawa streets to Mr. Bert Munro for the sum of $500.

THE GHOST WALKED.

Saturday, April 15, was pay day for the C.P.R. employees at this point.

PERSONALS.

Miss Josephine McNicholl and Miss Margaret McNeeley, of Norwood, were the guests of Miss Lillian McNicholl.

Mr. Jimmie Andrews, of Norwood, was in town last week.

Mrs. Ferguson, of town, spent Good Friday in Perth.

Mr. and Mrs. Ghent are visiting friends in Madoc.

Mr. Harry Dowling, of Toronto, is the guest of Miss Leta Herrington.

Miss Lewers, of Toronto, is the guest of Mrs. P. J. Wright.

Miss Beatty, of Toronto, is the guest of Mrs. Jas. Seabrooks.

Mrs. Henry and son, Joseph, of Peterborough, are the guests of Mrs. Foley.

Mr. and Mrs. Hubble, of Campbellford, are the guests of Mrs. Thos. Hubble, of town.

Father Kelly, of Peterborough, was in town on Sunday.

Mrs. Trudeau and family are visiting friends in Tweed.

Mrs. Campbell has returned home after visiting friends in London.

Miss Katie Carmichael, of Smith Falls, is the guest of Miss N. Beatty.

Miss Neata Beatty and Miss Viola Kennedy are visiting friends in Cen. Ont. Junction.

Miss Laura Foley, of town, was in Peterborough on Saturday last.

Mrs. Coon and children spent Easter with friends in Peterborough.

Mr. Saunder, of Madoc, was in town last week.

Miss Fry, of Toronto, is spending the Easter holidays at her home in Cordova.

Mrs. Colquhoun and children are visiting friends in Cen. Ont. Junction.

Misses Margaret and Katie McDonald, of Peterborough, are the guests of Miss Mary Dineen.

Mrs. Goil, of Colbourne, is the guest of Mrs. Elias Williams.

Miss Clara Dorricott, of Toronto, was the guest of Miss Anna Bryans for a few days last week.

Mr. and Mrs. Webb and daughter, Lillian, are the guests of Mrs. Sam Cross.

Mr. Gracie has returned home after spending the holiday at his home in Deseronto.

Mr. Miller has returned from his home in Barrie.

Miss Flossie Jewel, of Toronto, was in town on Monday last, the guest of Mrs. Stanley Barlow.

Miss Parks, of Toronto, was the guest of Mrs. Stanley Barlow on Monday last.

Mrs. Breen, of Perth, is the guest of Mrs. Ward Patterson.

Mr. Jack Hart, of Toronto, was in town last Monday.

Mr. Russel Joyce, of town, was in Peterborough on Monday last.

Miss Leta Herrington and Mr. Harry Dowling were in Peterborough on Monday.

Miss Ada Holcombe and Mr. Jack McArthur were in Peterborough on Monday.

Messrs. Willie and Tom Falkner, of town, were in Peterborough on Monday.

Mr. Herb Barrie, of Toronto, was the guest of Mr. Stanley Holcombe last week.

Mr. Roll Gener, of Smith Falls, was in town on Monday last.

Mr. Canniff, of Peterborough, was in town on Monday last.

A missionary meeting will be held for the Junior W.A. at the residence of Mrs. (Dr.) Holdcroft on Friday

The result of the vote taken on the by-law here to-day to raise $9,000 to construct cement walks was 106 for and 13 against. The town council is elated over the result.

Electric Restorer for Men

Phosphonol restores every nerve in the body to its proper tension; restores vim and vitality. Premature decay and all sexual weakness averted at once. **Phosphonol** will make you a new man. Price $3 a box, or two for $5. Mailed to any address. **The Scobell Drug Co., St. Catharines, Ont.**

PRESENTATION TO CHOIR LEADER BY CHORISTERS

Gold Signet Ring and Appreciative Remarks for R. J. Devey

St. John's choristers spent a very happy time last night at the home of Mrs. Ryerson Ritchie, 600 Stewart St., who is an enthusiastic chorister, and a valued helper in all choral work. The early part of the evening was devoted to practicing "Mendelssohn's Ninety Fifth" psalm, and various anthems. Then the Rev. Canon Davidson rose to thank Mr. and Mrs. Ryerson Ritchie for their kindness and help in all parts of church life, and especially for the kindly invitation to the choir, which was much appreciated by all present, and was a splendid way to promote the best of good feelings between those who meet so often in practice and service. Canon Davidson made reference to the splendid work of the choir, and took the opportunity of thanking them all for their faithful services. He had a most pleasing duty to perform, and that was to acknowledge the valuable work of the organist and choirmaster, Mr. R. J. Devey, whose persevering and tireless energy was mainly responsible for the building up of their choir, of which they all felt so proud. At the vestry meeting held the night before, members of the congregation spoke in terms of the highest praise, of choir and leader. On behalf of those present he asked Mr. Devey to accept a gold ring, with Masonic design, as a slight token of the high esteem felt by the choir for their leader, and Mrs. Ritchie, gracefully made the presentation.

In accepting with gratitude the splendid present, Mr. R. J. Devey heartily thanked the choir for the evident good feeling prevailing between them, and assured them that their steady earnest attendance at practice and service, was quite as much responsible for their present high state of efficiency as a choir, as any efforts of his own, and as choirmaster, it was a great delight to him, to have the privilege of training them. They knew that the clergy, warden and congregation were behind them, and the ring, which came as a complete surprise to him, was expressive of the unity existing all round, and would be valued by him as long as he lived, more on that account than any other.

The Rev. Charles Carpenter also added words of appreciation as did Mr. H. W. Morphet and other choristers.

Dainty refreshments were then served by the hostess, and a very pleasant evening concluded by singing the old hymn, "Abide With Me."

HOW'S THIS

We offer one hundred dollars reward for any case of Catarrh that cannot be cured by Hall's Catarrh Cure.

F. J. CHENEY & CO., Toledo, Ohio.

We, the undersigned, have known F. J. Cheney for the last 15 years, and believe him perfectly honorable in all business transactions and financially able to carry out any obligations made by his firm.

WALDING, KINNAN & MARVIN
Wholesale Druggists, Toledo.

Hall's Catarrh Cure is taken internally, acting directly upon the blood and mucous surfaces of the system. Testimonials sent free. Price 75 cts. per bottle. Sold by all Druggists.

Take Hall's Family Pills for constipation.

P.C.I. ANNUAL

The P. C. I. Annual Concert, Assembly Hall, Friday Evening, April 28th. Varied and attractive programme, assisted by Mr. Owen A. Smiley, who will appear in new delineations. Admission 25c. Reserved Seats 35c. 4d

Optical Institute Creed

We believe in the glasses we are supplying that in quality, style and accuracy, they are unsurpassed. We believe that honest glasses can be supplied to honest people by honest methods. We believe in working, not waiting, laughing not weeping, in boosting not knocking and the pleasure of the practice of optometry. We believe we are getting the optical practice that we are after, and that there is plenty to get for men who are ready. We believe in to-day, and the work we are doing, in to-morrow and the work we hope to do, and in the rewards of both. We believe in courtesy, in kindness, in generosity, in good cheer, and in honest competition. We believe this in an order for a pair of glasses ready for every man who is ready to take it. We believe we are ready—right now, and we are taking it.

Optical Institute

MARKET BUILDING PETERBOROUGH

J. W. Browett, Optical, Specialist, Dr. of Optics, Philadelphia, etc.

CASTORIA

For Infants and Children.

The Kind You Have Always Bought

Bears the Signature of Chas. H. Fletcher.

NEWSY NOTES FROM MATHER'S CORNERS

Mathers Corners, April 19.—Miss Irene Adamson, who has been attending Business College in Peterboro, is spending the holidays at her home here.

Miss Susie Weir is spending the holidays with her parents at Lakehurst.

Mrs. Donald MacFarlane had a quilting on Tuesday, and entertained several ladies, who report a very enjoyable afternoon.

Misses Edna and Bella Howson, of Norwood High School are spending their holidays at their home here.

Herbert MacFarlane is residing in Peterboro for a few days.

Charlie Mather and Harry Howson visited Peterboro Saturday evening, and as usual enjoyed themselves.

George Mather of the Peterboro Collegiate, is visiting his parents, Mr. and Mrs. John Mather.

A large number of the people in this vicinity attended the lecture in the Keene Presbyterian Church, Friday evening given by Rev. Mr. Pogue of Peterboro, and all present report an interesting address.

Mrs. W. T. Mather visited her brother Willima Blizzard one day recently.

Misses Jane Laing and Lizzie Miller of Keene were the guests of Nellie Drummond, Sunday last.

A number of our young people attended the basket social held in the Keene, Town Hall, under the auspices of the Methodist Epworth League, on Wednesday evening. A good program was rendered, and a pleasant time is reported by all present.

Mrs Howson of Lindsay spent the week end with her son here.

Misses Fern and Bella Howson, visited friends at Stewart's Hall on Monday.

Five horses belonging to the Sylvester Harvesting Company were burned at London.

LANG ITEMS

Special Correspondence.

Lang, April 18.—Mrs. Robt. Weir is spending a few days in Berlin, the guest of her son, Mr. James Weir.

Miss Daisy Wright, Peterboro, spent the hoiday with her sister, Mrs. McKay.

Mrs. Charles Edwards, jr., is visiting her sister, Mrs. Welbourne, Foxboro.

Mrs. John Dinsdale, sr., is visiting friends in Peterboro.

Mr. Albert Nelson is spending the holidays with his parents, Mr. and Mrs. Wm. Nelson.

Mr. Alex. Keitel, our local carpenter is erecting a butcher shop and driving shed for A. Bowie & Son.

Mrs. Stinson, Omemee, is visiting Mrs. Jeffrey Dinsdale.

Miss Lina Esson, Toronto, is visiting with her parents, Mr. and Mrs. R. A. Esson.

Mr. Wm. Hastie and Mr. David Hastie spent Saturday in Toronto.

Vote for the Tire Company By-law on April 25, and give Peterborough another boost onward and upward.

Personally Conducted Tours

to Cuba, Europe, Mediterranean, Panama, Orient, South and Central America, Mexico, Alaska, and around the world. Particular attention is called to the coronation tour to England, also the National Education Association tour to San Francisco. Full particulars from A. E. Duff, District Passenger Agent, Grand Trunk Railway System, Toronto, or I. N. Gordon, St. Catharines, Ont.

ELECTRIC REPAIRS

Motors, Fans, Etc.

We have installed a special department for the repair of motors, fans and all electrical apparatus. Thoroughly competent workman in charge. Full equipment of tools and supplies

Batteries, Switches, Lamps and all accessories

Call or telephone orders

F. R. J. MacPherson Co.

341 George St. Phone 386

Elegant New Styles in

MEN'S SPRING SUITS

Priced to save dollars for you and build trade for us.

$5 to $15

See them and you will want to see how you look in them. Try them on--then you will want to own one. They are extraordinary values, as you'll realize when you see them.

H. LeBrun & Co.

The Style Store for Men and Boys.

PROBABILITIES.
Fresh winds, fine to-day and on Friday.

THE DAILY REVIEW

REVIEW WANT ADS BRING RESULTS One Cent a Word

VOL. LXII., No. 92. PETERBOROUGH, ONT., CANADA, THURSDAY, APRIL 20, 1911 TEN CENTS PER WEEK.

PRISON FOR LIFE FOR HUGH DELINE

Changed His Plea to One of Guilty of Manslaughter at Consent of Crown---Worst Case Ever Before Court of Justice Says Justice Teetzel.

Hugh Deline was sentenced this morning by Justice Teetzel to be confined to Kingston Penitentiary for the remainder of his natural life, or until such a time as competent medical examination showed him to be a fit and proper subject to be allowed his liberty.

The above decision was reached after a surprisingly brief sitting, which was caused by the prisoner, through his counsel, Mr. D. O'Connell, and with the consent of the Crown and jury, withdrawing his plea of not guilty of murder, and pleading guilty to manslaughter.

In addressing the judge on behalf of the prisoner, Mr. O'Connell made a very eloquent plea for leniency in his case.

"I would suggest to your Lordship," he said, "that you keep in mind the degraded state of the social conditions in the neighborhood where the prisoner resided. The man comes from a place where the people apparently have no proper conception of morals, and where healthy moral association is limited. The section of the country in which he lived was also poor. The man also, unfortunately for himself, was of a very low intellectual grade, so much so as to be verging on the border land of sanity and insanity. His mind, evidently, is in such a condition that he has no knowledge of the seriousness of his crime. Medical experts who have examined him state that he is possessed of little intellectuality.

"I would ask your Lordship, however, to be cognizant of the low state of association in which he was living with her, and of his low intelligence.

"In addition, he has an aged mother upon whom the blow must have necessarily fallen heavily. She is well advanced in years, and has been looking forward to the time when her son would be of assistance to her. Also take into consideration the little children of the prisoner. It is a sad thing for them.

"In consideration of these things, I would ask you your Lordship, to exercise as much mercy and leniency as you see fit."

The prisoner was then ordered by the judge to stand up.

"Hugh Deline," he said, "you have pleaded guilty to a very serious crime. While I think the course taken by the jury has been proper, yet their verdict, had they proceeded otherwise, might have been different, or more severe than that of manslaughter.

"Nevertheless, you have committed a most outrageous cruelty, and a disgusting abominable crime, and your conduct from the evidence at hand, tends to prove conclusively that you have been guilty of committing abominable offences for some time.

"You furthermore bound your wife's hands in order to accomplish your dastardly purpose, and I cannot doubt that your moral nature is of a very low order. The actions of the beasts

Continued on page 8.

BITTEN BY DYING DAUGHTER

New York, April 19.—While writhing in the agony of hydrophobia last night, seven-year-old Susie Mandoline, of North Bergen, N.J., broke from her mother grasp and sank her teeth into Mrs. Mandoline's cheek and eyebrow. The mother screamed in pain and the child fell back dead.

Mrs. Mandoline will be brought to the Pasteur Institute here for treatment. The child was one of ten bitten by a mad dog on January 3. She received the Pasteur treatment and until a week ago was apparently in good health.

BUCHANAN PLEADS GUILTY; SENTENCE WAS SUSPENDED

Graft Man of Oxford County Makes Appeal for Leniency—Five Charges.

St. Thomas, April 20.—Mitchell T. Buchanan, ex-mayor of Ingersoll and former warden of Oxford County, spent something less than an hour in the prisoners' dock at the Elgin assizes before Mr. Justice Middleton yesterday afternoon. During that brief period he pleaded guilty on three charges of "grafting" while occupying a municipal office, and at the end of the time was released on suspended sentence. Later the jury returned "no bill" on the conspiracy indictment against B. B. McCarty of Thamesford.

At 4.15 o'clock the grand jury, which had been considering since two o'clock Tuesday afternoon the ten indictments against Buchanan, returned five true bills as follows:

1. Conspiracy to defraud.
2. Breach of trust.
4. Conspiracy and breach of trust.
5. Conspiracy to defraud.

Buchanan here entered the box for arraignment and Crown Attorney McCammon read indictment No. 6, concerning a deal with the Sawyer-Massey Co. of Hamilton.

"How do you plead?" the clerk asked the prisoner.

"Guilty," was the unexpected reply.

"Guilty?" queried the clerk, not sure that he had understood.

But Buchanan repeated "Guilty."

Indictments No. 4 and No. 1 were then read in full, and the plea in each case was "Guilty."

The crown did not prosecute the remaining charges.

G. T. Blackstock, K.C., crown prosecutor, moved the sentence of the court, and J. M. McEvoy, London, of counsel for prisoner, rose.

"Let me say on behalf of the prisoner, my lord, that restitution has been made to the fullest extent," he said.

His Lordship—"You mean to say that the amounts named in these indictments have been refunded to the County of Oxford?"

Mr. McEvoy—"Three thousand dollars; my client has been put to very great expense during the past three years, and I ask your lordship's best consideration under the circumstances."

J. G. Wallace and W. T. McMullen, also acting for Buchanan, left the speaking to Mr. McEvoy. While the lawyer's plea for his client was one of the shortest on record, Mr. Blackstock's explanation of the situation was very lengthy. At its close the judge commented at some length also, and finally released Buchanan on suspended sentence, the prisoner giving his recognizance verbally in the sum of $10,000. A significant part of his lordship's address was a reference to those persons who were connected with Buchanan in the deals mentioned in the indictments, and the expression of a hope that justice would be done in the cases.

AMOUNTS TO $50

Toronto, April 20. — The Georges fund will close on April 30th, and those who desire to contribute are asked to do so without delay. Only about $50 has been received up to date.

CHAUFFEUR IS IN TROUBLE

Charged With Killing Toronto Man by Anto.

Toronto, April 20.—Herbert McLetchie, 38 Robinson street, chauffeur for A. J. Strathy, will face a charge of killing Edward Jacobs with his employer's automobile in Bloor street, between Manning avenue and Clinton street. Jacobs, who was an old man, died in hospital after being struck at that place on the night of March 3, and the police, with no clue save a tiny broken oil cup which was found on the scene of the accident after Jacobs was struck, have been searching for the man and the auto which went right on after the accident.

Yesterday Detective Mitchell arrested McLetchie upon a warrant for manslaughter. He took him as he was leaving the Police Court, where he had been remanded on a charge of wounding Miss Elsie Powell, whom, with two others, he upset from the machine in Dundas street when the machine overturned in a collision with a street car.

The arrest was made upon information supplied by an auto repair man who said that he had repaired the car and who, with another expert, declared that the cup found on the scene of the accident fitted exactly to the piece which he had taken from a socket on the Strathy machine, a Cadillac touring car.

McLetchie was questioned by Inspector of Detectives Duncan. To him he said that he had broken the cup off the machine together with three others cups when he was driving Mr. Strathy in Barrie some months ago. He said that he threw away the broken pieces, he thought, in the Barrie garage. He denied that it was his machine which had been in the accident which killed Jacobs, but could not tell where he or the machine, which has been in his sole custody since Mr. Strathy has been out of the city, was on the night of the accident.

The woman who gave evidence of seeing the car at the inquest into Jacobs' death was shown the car she said that it was like the one which she had seen at the scene of the accident. She could not identify the man as either of those in the car of whom she had only a fleeting glimpse.

NINE GOOD REASONS

Why Should You Vote for the Independent Tire Co. By-law on April 25th? --

1. Because it brings a $200,000 factory, paying out at least $60,000 a year wages at no actual cost to the city.

2. Because it will bring many new families to Peterborough, besides giving employment to people here—employing when fully established over 100 operatives.

3. Because the loan of $40,000 to the company is fully secured by a first mortgage on the site, buildings and machinery, the latter of which must be at all times worth $75,000—total assets nearly $200,000.

4. Because the company must before getting the loan completed have $150,000 paid up capital, thus ensuring financial stability for the concern, all money after the machinery is paid for, to be kept as working capital.

5. Because automobile tire manufacturing is going to be a much greater business, and there is every prospect that this company will grow to much greater importance.

6. Because the terms provide for the repayment of the loan $2,000 a year, with interest at 4½ per cent., costing the city nothing for carrying charges.

7. Because Peterborough needs more factories, if they can be obtained on good business terms, and the Tire company terms are satisfactory.

8. Because no extra burden is laid on the general taxpayer through getting this industry. The arrangement is not a bonus—it is simply assisting the financing of the company the same as a bank would do, and within a safe bound.

9. Because loyalty to your home town, and its progress, to its business interests which are your interests, should induce you to help make this a bigger, better and busier burg.

MRS. ETHEL CROKER BREEN, who is said to have applied for a divorce from her husband, J. J. Breen, head groom for Hon. J. R. Stratton.

Kingston Man Wins Yale Prize.

Kingston, April 20.—Alan Bateman, B.Sc., of Queen's, son of George A. Bateman, has been awarded a $300 prize in geology by Yale College. The prize was given for special work in this departmenet, and there were a number both from the States and Canada competing.

J. A. ROBB, LIBERAL, M.P., ADMITS THAT RECIPROCITY MEANS LOWER PRICES

Gives the Government Case Away Completely—Millers Will Benefit From Cheaper Wheat—Smallpox Feared.

Ottawa, April 20.—J. A. Robb, Liberal member for Huntingdon, Que., completely spoiled the case of the Government yesterday as regards the reciprocity agreement. He is a miller. He admitted that the Ontario farmers got better prices for their wheat than they will get under the agreement. He said the farmers to-day refused to sell their grain at the world's market prices. Now, said Mr. Robb, under the reciprocity agreement the millers would be able to go to Chicago and buy grain cheaper. In other words, the Canadian farmers could stew in their own juice.

There was a very small attendance of members when the House assembled yesterday after the Easter recess. Conspicuous amongst the absentees were the western Conservatives. The Opposition leader was not in his place, and several of the Ministers had gone to the funeral of the son of Hon. George P. Graham at Brockville.

Col. Hughes called attention to the "extraordinary and dangerous" condition at the Parliament Buildings, and also in the City of Ottawa, as a result of the smallpox epidemic. He pointed out that one of the official stenographers had contracted the disease and had been removed to Porter's Island last Sunday, and the colonel asked if it was true that there had been smallpox for some weeks in the house in which the young man boarded. He desired to know what action the Government proposed to take, in view of the fact that the city officials were "teetotally inadequate."

Sir Wilfrid Laurier said a memorial had been placed in his hands, which states that Charles Blue had been sent to Porter's Island last Sunday, and on the preceding day he had been in the Parliament Buildings. However, the other stenographers who occupied the same room had left for the Easter recess on the Wednesday previous. The room had been fumigated.

Hon. George E. Foster asked if the report in the newspapers was true that the Government had given permission to another American gunboat to proceed through the canals to the great lakes. He brought the matter up, he said, because he saw it stated in the press that the permission would be given out, and that it would not be necessary for the United States to withdraw one of the vessels now on the great lakes.

The Premier said it was true that permission had been granted to replace the Nashville with the Dubuque, but neither vessel had yet passed through the canals.

Sir Wilfrid Laurier informed F. D. Monk that he would not promise to take up the question this session of legislation for the conservation of the water powers of the Dominion.

The debate on the reciprocity resolutions was continued by Mr. MacNutt, Liberal member for Saltcoats, Sask., who spoke at some length in favor of the proposed pact.

E. A. Lancaster (Lincoln) spoke strongly against the agreement, particularly from the point of view of the fruit growers.

David Henderso nof Halton moved the adjournment of the debate.

SHELDON DECIDES TO HAVE A TRIAL BY MONTREAL JURY

Gains a Postponement of Trial Until June Sessions.

Montreal, April 20.—For a brief spell C. D. Sheldon will be allowed out of jail to-day, but he will not enjoy much fresh air. He will be conducted with other prisoners to the black van, and be driven to the Court House to appear first before Judge Leet for voluntary statement, and afterwards before Judge Langlier to choose his form of trial. It was definitely announced yesterday by Mr. Pelletier, counsel for the defence, that Sheldon will decide upon a trial before a jury. This will give the defence until the June term of the Court of King's Bench to marshal whatever evidence they have, whereas if Sheldon chose a trial by judge, the defence would have to be ready in eight days.

Crown Prosecutor Walsh states that the crown is ready to prove their charges against Sheldon at any time, although it is understood that there will be no important developmenets in the case until the Court of King's Bench opens a month and a half from now.

Plain, but well-cooked meats, served to him from an outside restaurant and with some of the books that he likes best around him, Sheldon is now fairly cheerful, according to the reports of jail officials. He is not in the habit of ordering fancy dishes and is not a heavy eater, but the meals from outside jail walls allow him a certain variety.

Every time his lawyer or Chief McCaskill visits him, the prisoner wants more books. He has also made friends with several jail guards, and even these he has enlisted into supplying him with literature, so that by this time he has quite a library of essays, historical works and periodicals in his cell, where he is trying to make himself as comfortable as possible, realizing that he will be confined until June, in any event.

TRY A REVIEW WANT AD.

KING'S FLAGSHIP

London, April 19. — King George's old flagship, the Melambus, is in the hands of the ship breakers. The King has ordered a garden chair made of teak wood from the cabin suite and garden furniture will also be made for Queen Alexandra.

JUAREZ WILL BE ATTACKED

Three Thousand Insurrectos Against Seven Hundred Federals.

Special To The Review.

El Paso, April 20.—General Madero with three thousand insurrectors, will attack Juarez this afternoon at a late hour. The Federal troops in the city number seven hundred. All non-combatants have left.

INJURED EYE AT WILD WEST PLAY

Son of President of W.C.T.U. Shot in the Eye.

Special To The Review.

London, April 20.—John Wright, the nine-year-old son of Mrs. Wright, president of the Women's Christian Temperance Union, was shot in the eye while playing "Wild West" with a number of companions. The sight may be saved.

On the even of the Coronation a dinner is to be given in Glasgow to over 15,000 poor.

VOTE TO-DAY

At Washington on Canadian Reciprocity Bill.

Special to The Review.

Washington, April 20.—A vote on the Canadian Reciprocity Bill will likely be taken in the House late to-day or to-morrow at the latest.

SIR DONALD MANN IS VERY SICK

Montreal, April 20.—Through a severe attack of indigestion which came on shortly after leaving New York Tuesday night, Sir Donald Mann of the Canadian Northern, was forced to stop over in Montreal yesterday morning on the arrival of the New York train, and seek the aid of Dr. Roddick. For a time after the arrival of the train at noon, Dr. Roddick could not be found, and a hurry up call was sent to several other medical men.

On the arrival of the latter gentlemen, Dr. Roddick was already in Sir Donald's private car, "Arthabaska," at the Bonaventure station. He pronounced Sir Donald's merely a painful attack of indigestion and allowed him to proceed on his way to Ottawa at four o'clock.

Sir Donald was quite recovered shortly after noon, and his private secretary, Mr. Hearn, declared that the attack had been nothing serious.

TO SEPARATE FROM CHURCH

Portugal Cabinet to Proclaim all Religions Equal.

Bill Will be Promulgated This Week.

Lisbon, April 20.—The Cabinet has concluded the finishing touches on the decree of separation regarding the church and state. This will be promulgated on Friday or Saturday. The main points of the decree are as follows: The state concedes entire liberty of all creeds, the Catholic creed ceasing to be the state religion from the date of the promulgation. Hence forth all churches will be maintained by the faithful. The beneficed clergy will continue to receive their stipends until July 1, after which they will be paid pensions.

All the Portuguese and foreign clergy engaged in religious work, will continue as hitherto, but all others must obtain authorization. All the religious property which is proved to belong to private individuals, either Portuguese or foreign, will be respected. British and other foreign seminaries will be allowed to remain, but those connected with the seminaries will not be allowed in the streets in clerical garb.

As the Catholic will no longer be the state religion, priests may marry so far as Portuguese law is concerned. In case of death, pension will revert to the parents, widow or children.

The separation of church and state was anounced in a decree issued by the Provincial Government last October. The details of the separation were left for the consideration of the Cabinet. The announcement by Foreign Minister Machado last January that the deree would be promulgated within a month, led to the assurance of a pastoral letter signed by the patriarch of Lisbon to the archbishops and bishops of Portugal. This letter, while it acclaimed the Government for certain measures, criticized it harshly because of the dissolution proposal. The Government ordered the Provincial Government to forbid the reading of the pastoral letter, and later the arrest of several priests followed for disobeying the order.

The eofficial journal to-day published a decree suppressing the bishopric of Bega, and ordering judicial proceeding against the bishop on the charge of embezzlement. The Bishop of Bega was among those expelled from Portugal by the Provisional Government. After his expulsion he remained in hiding for a few days and then departed into Spain.

POPE IS ILL

His Holiness Has an Attack of Gout.

Special To The Review.

Rome, Italy, April 20.—Pope Pius is confined to his room with an attack of gout, but his condition is said to be not serious.

Fatal Razor Stroke.

Toronto, April 20.—Frank Russello, 40 Agnes street, was charged in the Police Court yesterday morning with the murder of Glaicchino Veci at that address, in the Italian affray of Good Friday night. Donato Panzine was charged with wounding Andy Mele, who was almost scalped with a large butcher knife. Both pleaded not guilty through their counsel, T. C. Robinette, K.C., and were remanded a week.

The six Italians arrested in the case were brought to headquarters from the jail and Vincenzo Acciaioli, who roomed with Russello at the Agnes street house, identified the razor found in the yard Sunday as his.

Russello denied any knowledge of the razor when it was shown to him. He did not even want to look at it and was generally disinclined to talk. The police now think that Russello cut his own hand when he slashed the dead man, Veci. In support of this is the statement of the doctor who dressed the wound at the hospital immediately after the fight, who says that the wound was inflicted by some very sharp instrument, more probably a razor than the only knife in evidence, which is the one which Russello says he was trying to wrest from Panzine when his hand was cut.

NAVAL CONTINGENT FOR CORONATION

Canada Will be Represented by Three Officers and Thirty-Five Men.

Special To The Review.

Ottawa, April 20.—The government has decided to send a Canadian Naval contingent to London for the coronation. It will consist of three officers and 35 men.

BETWEEN YOU AND ME

The Fiddy seventh boys had five invitations to go away for Dominion Day. The Peterborough girls had better stick closely on the job.

—o—

Prisoners are building roads in the Porcupine country. It looks as if some who are making Porcupine flotations ought to be employed in the worthy art of road building.

—o—

Even the smell of the oil on the streets isn't as bad as the odor of that Deline trial.

—o—

The Toronto Georges have raised $50 at one fell swoop. Lemme see, there's Geo. A. Cox, Geo. Gooderham, and a few others perhaps—

—o—

If the Georges of Peterborough work unusually hard, they may be able to give the King a bag of peanuts.

CURE THAT COLD

This is Quickly and Pleasantly Accomplished If You Use

Catarrhozone

Catarrhozone will relieve colds almost instantly and in a few hours will cure completely. If it is old-standing asthma or bronchitis its quick and curative results will astonish you.

Catarrhozone is little drops of healing medicine carried by air to the sore and diseased parts. You breathe them through the Catarrhozone Inhaler and they spread throughout all the air passages.

It is sense as well as healing, because Catarrhozone is a germ killer, a healer and restorer of weak tissues, because it is so prompt and certain in its results, better than any other remedy for diseases of the throat, lungs and bronchial tubes, and it is neither alcohol, morphia or cocaine—all dangerous.

Tens of thousands have used Catarrhozone without reporting a single case of failure to cure diseases of the throat and lungs and nasal passages. Remember, CATARRHOZONE is taken in air, and is little drops of healing for the throat, nasal passages, or lungs. It always does cure—is guaranteed.

Price 25c., 50c., and $1.00 at all druggists or by mail, post paid, from The Catarrhozone Co., Buffalo, N.Y., and Kingston, Canada.

The Daily Review

THURSDAY, APRIL 20.

UNION LABEL

THE AMERICAN VIEW

The American argument to the farmer in favor of reciprocity is the opposite to the Canadian argument for use on the Canadian agriculturalist. The Chicago Tribune, in dealing with the prospective opening up of Canadian markets to the American farmer, gloats over the rosy appearance of things. It says: "Foodstuffs can be grown in both the United States and Canada. This country, thanks to its greater area of cultivable land and its much larger number of farmers—12 to 1—is much the larger producer. . . . . If it were a question of the farmers of one country capturing the markets and driving out of business the farmers of the other, those of Canada would be routed in the unequal contest. . . The American farmer does not realize the extent to which those duties have closed the Canadian markets against him. As it is he sells some of his potatoes, onions, hay, etc., to the Canadians. They are, indeed, off and on, more liberal purchasers of American farm products than we are of theirs. With the duties removed they would buy more. Consider the farmer as a fruit grower. The reciprocity agreement sweeps away the Canadian duties on the apples of New York, the peaches of Delaware, the apricots of California, and melons of Georgia, and the strawberries of Louisiana and Illinois. The market gardeners of this country from Florida to Vermont would be gainers by reciprocity. There are surplus products of the American farmer which he has to find a market for in Europe and South America. He could find one in Canada were it not for the Canadian duties."

A leading New York financial authority takes a similar view of the case. It cannot see how Canadians can be brought to sacrifice their own interests by adopting the Washington Government's offer. The Wall Street Journal says—

"It should not be difficult for the people of the United States to understand why the present negotiations for a treaty of reciprocity with Canada may prove abortive. The conditions prevailing in the Dominion are much the same as prevailed in the United States when the McKinley bill was passed. Canada is feeling entirely sufficient unto herself. Her natural resources are past computation, and they are being developed by home enterprise. Settlers are coming in, everything is booming, and why should outsiders be asked to enjoy this prosperity? Canada's large purchases from the United States are due entirely to the fact that Canadian production is not yet able to keep pace with Canadian expansion. The needs of the new provinces cannot be provided for entirely by the older provinces, even though a tariff wall should be built high enough to exclude all American goods. However, Canada means if possible to develop and keep all this prosperity for herself. The United States did just the same. The Dominion is now enjoying a period of lawless prosperity such as is coming to an end in the United States. Everything is booming. Great enterprises are being projected in every direction.

Wood's Phosphodine, *The Great English Remedy.* Tones and invigorates the whole nervous system, makes new Blood in old Veins. *Cures Nervous Debility, Mental and Brain Worry, Despondency, Sexual Weakness, Emissions, Spermatorrhoea, and Effects of Abuse or Excesses,* Price $1 per box, six for $5. One will please, six will cure. Sold by all druggists or mailed in plain pkg. on receipt of price. *New pamphlet mailed free.* The Wood Medicine Co. Formerly Windsor Toronto, Ont.

WESTERN IDEALS

The president of Toronto University, Dr. Falconer, in an address to the Ontario Educational Association, said:—

The great problem of Canada to-day is whether we can, in the west, maintain the supremacy of what has made our life in the east worth living and has given it such prominence; and it will not be solved by material wealth or bonds of communication, but by the amount of the value of the old life that goes into the new life, and its ability to reproduce itself.

There is a great deal in what Dr. Falconer says, though his knowledge of what is happening beyond the Red River has apparently been gained not from the soil.

There is a problem in the guidance of the ideals of the west. The west is bound to become a great influence in the moulding of Canada's national life. Its great growth, its potentialities are so enormous that they have yet been scarcely measured. Such a wealth of agricultural possibilities lie in that rich, deep soil, producing crop after crop of the finest wheat that it must in time support a great population. Yet the very fact of this great material wealth being ready for the taking, almost; the growth and rapid advancement of commercial affairs, is leading the west into the worship of Mammon such as the east never experienced.

It has been customary to believe that the west will some day be the dominating factor in Canadian life. Whether this will be cannot be foretold at this day. There was a time in the history of the United States that the west bade fair to control the national destiny; but it didn't. The eastern part of the United States, the country seat of the Allegheny mountains, is to-day the financial power directing the fortunes of the west. In Canada the west can never be the controlling force, because nature in endowing it with wonderful agricultural possibilities, has denied it material resources on which it must depend on the east or on the United States.

The fact that present day inhabitable Canada is confined to the southern section of the Dominion, close to the border separating us from millions of a blood-related race, offers a peril that statesmen and educationists have not been slow to recognize. The peril to confederation offered by the thousand mile stretch of barren rock north of Lake Superior, is not minimized; but there is no Canadian who will really believe that the people of the west would contemplate the loosening of the bonds which bind us as a nation. The leaders of the west are Eastern Canadians; the men who are in every case guiding the destinies of educational institutions, the courses of political parties, the very activities of the country are Eastern Canadians. Can it be that these Canadians, bred in the oxygen of Canadian life, would wilfully or knowingly permit the weakening of the Canadian national fabric? It does not seem reasonable.

But the tendency of the west to take lightly the sentiments and loyalties of the east, to make Money, and Material Prosperity, the god before which it worships, is one that time will soften. The west has not had the years of stern, unbending struggle against poverty, against the adversity that discourages, to stiffen and deepen its fibre. It has found quickly attained prosperity, and in the exuberance of great success, it is like a big enthusiastic boy, whom the troubles of manhood have not yet visited seriously enough to steady into a well-balanced life and judgment.

BENEFITING THE FARMER

There are a dozen countries which will have free access to the Canadian market if the reciprocity pact goes through because of the operation of the most favored nation clause. These countries do a lot of exporting of natural products, and the Canadian farmer for whose benefit the reciprocity pact was supposedly consummated, will feel their keen competition. The importation of such natural products has grown in Canada of late, owing to the growth of our home market, and under the new reciprocal arrangement it is bound to increase. Whether the invasion of his home market by a dozen foreign countries, producing under a much lesser cost will injuriously affect the Canadian farmer remains to be seen. A valuable home market is the farmer's great asset, and which it should tenderly conserve.

It may be interesting to note the exports of butter and meat from some of these favored countries in 1909.

In the year 1909 the exports of butter from the principal dairying countries ran up into the following figures:—

Denmark	$48,320,000
Norway	837,000
Sweden	9,975,000
Russia	21,539,000
Argentina	1,541,000
Australia	11,678,000
New Zealand	7,978,000
Total	$103,867,000

At the same time, their exports of eggs were valued at $35,000,000. Denmark sold abroad $28,000,000 worth of bacon and hams.

Other meats were sent out frozen or in cold storage as follows:

Beef:—	
Australia	$3,568,000
New Zealand	2,751,000
Argentina	20,210,000
Mutton and lamb:—	
Australia	5,991,000
New Zealand	14,052,000
Argentina	5,133,000
Other meats:—	
Denmark	3,888,000
Australia	2,048,000
New Zealand	612,000

EDITORIAL NOTES

Farmers in Middlesex county say they have found millions of June bugs in plowing. Which reminds us that this is the year for the great locust plague that comes about once in a generation.

St. John, N.B., will change its form of government to a commission of five. This experiment, if carried out, will be worth watching, and if it succeeds, the idea, already quite popular, will be more generally put into practice.

The Georges in Toronto have contributed about $50 to date to the king's gift fund. Toronto Georges may be good, but they certainly won't be arrested on a charge of too much generosity.

The operation of the "recall" system in Tacoma has just resulted in the mayor being ousted by a reform league, after having served eleven months of a four-year term. The "recall" system seems to be a good way to get rid of an administrator who is bent on doing his own will, and not the public will.

The Hamilton Herald says—"Those who regard the reciprocity pact and the prospective lowering of the U.S. tariff downward as signs of the approaching triumph of free trade doctrine, had better not jump at conclusions too hastily."

For our part, we would rather see the United States tariff lowered upward.

The assignment of the Wilkinson Plow Company, the last of the independent farm manufacturing companies in Canada was due to the inability of the small implement manufacturer to compete with the large. And that is just about what would happen were many other Canadian concerns like the Wilkinson Co. compelled to compete with the big and powerful United States companies on an equal basis.

The Mormons say that the English girls who have been induced to join the Utah colony are not used improperly. They say that they have not been brought to America for immoral purposes. That may be strictly true, but at the same time a polygamous state may exist. The Morman does not hold polygamy to be immoral; to induce girls to adopt a polygamous mode of life is not to them immoral, though it may be to others. The Mormons deny that they practice polygamy, but there seems to be a well defined suspicion that their peculiar practices have not been swept away so easily.

A Toronto magistrate dismissed a school principal in court on a charge of aggravated assault, for having punished a seven year old boy severely. The boy had refused to take a strapping on the hands, and was beaten about the shoulders until he was black and blue, and the skin broken. It is necessary to maintain discipline and order in schools, but it is easy for teachers to lose control of their tempers and punish most unjustly. Incorrigible pupils are the bane of a teacher's life, but it would seem to be a good policy to send such children home, rather than seek by corporal punishment to break their stubbornness.

Vote for the Tire Company By-law on April 25, and give Peterborough another boost onward and upward.

Clergyman at R.M.C.

Kingston, April 20.—Rev. L. T. Miller, B.A., rector of Abbotsford, Que., and Lt. Gibb, also of Abbotsford, are attending the Royal Military College for the purpose of taking a short course. Rev. Mr. Miller is the first clergyman that has ever taken such a course here.

Shot His Wife.

Malden, Mass., April 20.—Angered because he thought his wife had been discussing his affairs with a neighbor, Zachariah T. Tallon shot her twice, in a quarrel at their Salem street home late yesterday. He fired two more shots, which missed, at his step-daughter, Edna Desmond, and then committed suicide by shooting himself in the head as an officer appeared to arrest him. Mrs. Tallon's injuries are not considered fatal, though one bullet entered her breast and another her left hand.

Quick Dishwashing.

The dishwasher who would get through quickly invests in a soap shaker and a chain for cleaning pots and pans. She also has on hand over the sink a box of borax and a bottle of ammonia for cutting grease.

PILES CURED IN 6 TO 14 DAYS

PAZO OINTMENT is guaranteed to cure any Case of Itching, Blind, Bleeding or Protruding Piles in 6 to 14 Days or money refunded. 50c.

REVIEW WANT ADVTS.

The Review want advertisements are read by thousands, for people want what they want when they want it.

If you need help,—Servants hands, or workmen try the Review want ad columns.

If you have anything to sell, from a pickaxe to an Auto, use the Review want ad columns.

If you have lost anything try a want ad in the Review and almost certainly you will recover the lost article. If you want an owner for anything found a Review want ad will bring the owner to light.

One Cent Per Word

Advertisements under this head 1c per word

Advertisers, if they prefer, may use as many as 25 words at the rate of 25c for one insertion, 38c for two insertions and 50c for three insertions.

RATES

10 Words—1 TIME 10 Cents
25 Words—1 TIME, 25 Cents
25 Words—2 TIMES, 38 Cents
25 Words—3 TIMES, 50 Cents
25 Words—6 TIMES, 75 Cents
LOCALS (Reading Type) 48 cts per inch (4 cents per line.)
LOCALS in Dark Type 60c per inch (5 cents per line.)

LOST

ON WATER STREET, A BLACK BAG, CONtaining two keys and purse with sum of money Finder please leave at Review Office. Reward. 1d

Wanted

WANTED

BILLING CLERK. MUST BE GOOD Typewriter operator. State age and experience Apply to Box 6, Review Office. dtf

WANTED

PAINTERS AND PAPERHANGERS. APPLY at 581 Aylmer St. 3d

WANTED

TWENTY-FIVE TEAMS; WAGES: $3.50 PER day of ten hours. Twenty-five Carpenters; wages: $2.50 to $2.75 per day of ten hours. Several years' work. Haney, Quinlan & Robertson. 3d

WANTED

FOUR OPERATORS — APPLY TO BELL Telephone Company. 2d

For Sale or To Rent

TO RENT

ONE OF THE MOST MODERN AND FINEST 9 room houses in the city. Apply 167 Antrim Street. 3d

FOR SALE

TYPEWRITER FOR SALE. REMINGTON NO. 6, in first-class condition. Only $25. Box "M" Review Office. 6d

MOTOR FOR SALE

ONE TO TWO H. P. DIRECT CURRENT Electric Motor. In perfect order. For sale at a bargain. Apply to Review Printing Co., Peterborough. tf

FOR SALE

AN ESTABLISHED PROFITABLE FEED Business with Roller and Chopper. Must be sold, owner has other interests. Owner, Box 9, Peterborough Review. 6d.

OFFICES TO RENT

NEAR POST OFFICE, HEATED AND WITH good vault. Dennistoun, Peck & Kerr.

TO RENT

LARGE STORE HOUSE, Hunter-st., on Grand Trunk spur, suitable for wholesale warehouse or fruit dealer. Will rent building or section. Apply C. H. Rogers, Peterborough Canoe Co. 12d

TO RENT

TWO STORES AND UPPER FLOOR IN THE Grand Opera House Block. A good Butcher Shop with large refrigerator, corner McDonnel and Aylmer Streets. The Turner House with good grounds and large stable at Port Hope. Apply to J. J. Turner & Sons, Awning and Tent Manufacturers, George Street, Peterborough. tf

FOR SALE—$3000—FOR SALE

FOR SALE AT THE PRICE OF $3,000—THAT Eligible Residence, No. 147 Hunter St., East, Brick, steam heated, modern conveniences, seven bedrooms, fixed basins and taps in bed rooms, billiard room in basement. Ten minutes walk from post office. Apply to Mr. E. A. Peck, Peterborough.

SETTINGS OF EGGS FOR SALE

BRED TO LAY — WHITE LEGHORNS AND Rhode Island Reds, both combs; trap nested for great egg production. $1.00 per Setting; $6.00 per 100; day old chicks 12c piece. Grove Poultry Yards. Leave orders at 174 Charlotte St. 12d

FOR SALE

LOT ON CLEAR LAKE, KAWARTHA PARK

Suitable for summer home; 200 feet frontage; near fine sandy beach for bathing; good spring; well wooded; best locality; good steamer service. Further particulars apply to Box 24 Review office. 6d

FOR SALE

Iron Pipes for water and steam, Posts, Belting Pulleys, Shafting, Chains, Iron and Wood Pulleys, Steal Beams, Rails, Wire Fencing new and slightly used. Very cheap. Send for Catalogue, and state what you need.

The Imperial Waste & Metal Co.
7 Queen Street - MONTREAL

GRAND TRUNK RAILWAY SYSTEM

TORONTO
$2.30 Return
From Peterborough

plus fifty cents for admission to "Canadian National Horse Show."

Tickets good going April 25th, 26th, 27th, 28th and 29th.
Return limit May 1st, 1911.

LOW RATES TO THE WEST

Ask nearest Grand Trunk Agent about "Homeseekers'" and "Settlers'" excursions.

City Ticket Office 334 George St.
B. A. ROSE, City Agent.
F. SANDY, Depot Agent.

CANADIAN PACIFIC

TORONTO
$2.30 RETURN FROM
PETERBOROUGH

plus fifty cents for admission to "Canadian National Horse Show."

Tickets good going April 25th, 26th, 27th, 28th and 29th.
Return limit May 1st, 1911.

CANADIAN NORTHERN REDUCED FARES

TO THE BEST NEW LINE IN THE LAST BEST WEST

By the Canadian Northern route, the most interesting way to the Western Provinces.

HOMESEEKERS and SETTLERS RATES

See that your ticket reads via Canadian Northern.

For all information apply to Grand Trunk Ticket Agents, or write District Passenger Agent, Canadian Northern Toronto,

Canadian Pacific Ry.
EMPRESSES
And other Steamships

FROM MONTREAL AND QUEBEC

Empress of Ireland	May 5th
Montrose (to London direct)	May 6th
Lake Champlain	May 11th
Empress of Britain	May 19th
Lake Manitoba	May 25th
Empress of Ireland	June 2nd
Lake Champlain	June 8th

Special sleeping car to the ship's side leaving Toronto at 10:30 the evening before for "Empress" sailings.

I. E. SUCKLING, General Agent for Ontario, 16 King street E. Toronto.

Apply to any Ry. or S.S. agent, or to W. McILROY, agent, Peterborough.

TORONTO SAVINGS and LOAN COMPANY

Paid up Capital - - $1,000,000.00
Reserve Fund - - - - 720,000.00

Savings Department

3½% interest paid quarterly on deposits of One Dollar and upwards. Interest accrues from date of deposit to date of withdrawal.

Depositors are offered every facility afforded by modern methods of banking

Security Afforded Depositors

Total Assets of the Company, December 31st, 1910 - - $3,355,504.40
Total Liabilities to the Public 1,566,026.69
Surplus - - - - $1,789,477.71

Money to Loan
on City or Farm Property at lowest current rates of interest

HEAD OFFICES:
436 George St., - Peterborough
W. G. MORROW
Managing Directors

AUCTIONEER
James E. Cope

Auctioneer and Valuator
FARM and REAL ESTATE SALES Executed with Promptness and Care.
OFFICE and RESIDENCE, 213 Stewart St.
At Munro House, Saturdays.

Medical

DR. E. V. FREDERICK

M.R.C.S. (Eng.) L.R.C.P. (London)—Surgery and Diseases of Women. 402 George Street. Hours 1.30-3.30—7-8.

DR. FRANK C. NEAL

M.R.C.S., Eng., L.R.C.P., London. "Internal Medicine."
Special Attention to Diseases of Chest.
Hours: 2-4 p.m., 7-8 p.m., Phones: Bell 851, mach. 225
314 Rubidge Street.

DR. BUCHANAN

F.R.C.S., Edinb: M.R.C.S., Eng., L.R.C.P., Lon. Specialist Eye, Ear, Nose and Throat. Phone 519; 169 Charlotte St. Hours—9-11 a.m., 2-4 p.m. 7-8 p.m.

DR. E. A. HAMMOND

Late assistant Westminster Hospital, Brompton Hospital, National Heart Hospital, St. John's Skin Hospital, London, Eng. Also of Rotunda Maternity Hospital, Dublin.
Special—Diseases of Heart, Skin and Stomach
Office—543 Water Street
Bell Phones, Office 463—House 1301

Osteopathy

DR. ASA G. WALMSLEY

Osteopathic Physician
Office over Canadian Bank of Commerce, Hunter Street entrance.
Office Hours—9 to 12 a.m., 2 to 5 p.m. Evenings by appointment. Consultation free. Bell Phone 649

Legal

RUDDY & BURNHAM

Barristers, Solicitors, Notaries, etc
Office — No. 379 Water Street, Peterborough
Money to Loan.
Robt. Ruddy, K.C. J. H. Burnham, M.A.

O'CONNELL & GORDON

BARRISTERS, SOLICITORS AND NOTARIES
Hunter Street, two doors west of Post Office.
Daniel O'Connell George N. Gordon

A. E. DIXON

Barrister, Solicitor, etc.
Office corner Hunter and George Sts., Peterboro
Entrance next to W. Madill's Drug Store.

R. E. WOOD

BARRISTER, SOLICITOR, Etc. Office removed from Bank of Commerce Building to 435 George street, recently occupied by E. B. Edwards. Money to Loan.

W. H. MOORE, K.C.

BARRISTER, SOLICITOR, in the Supreme Court etc. Office—Hunter Street, first stairs west of Post Office. Money to Loan.

HALL, HAYES & HALL

BARRISTERS, SOLICITORS and NOTARIES PUBLIC, Hunter Street, Peterborough, next the English Church. Money to Loan at the lowest rates of interest.
E. H. D. Hall, City Solicitor.
Louis M. Hayes K.C. Basil D. Hall

HALL, MEDD & DAVIDSON

(Successors to Stratton & Hall)
BARRISTERS, SOLICITORS, Etc., Peterborough, Ont. Office—Corner of Hunter and Water Sts over Bank of Commerce.
R. R. Hall, M.P. S. T. Medd W. S. Davidson

DENNISTOUN, PECK & KERR

BARRISTERS, SOLICITORS, NOTARIES
415 Water Street, Peterborough
Money to loan at lowest current rates of interest
Easy terms of repayment.
E. A. Peck F. D. Kerr R. M. Dennistoun

Money

BENNET & GOODWILL

BARRISTERS, SOLICITORS, Etc., 375 Water Peterborough Telephone No. 191.
Money at Current Rates Upon Easy Terms.
J. W. Bennet E. L. Goodwill

MONEY TO LOAN

MORTGAGE LOANS ON CITY AND FARM PROPERTY
at lowest current rates
DENNISTOUN, PECK & KERR
415 Water St., Peterborough.

Money to Loan

at lowest current rates
— on —
FARM, TOWN OR VILLAGE PROPERTY ON EASIEST TERMS OF REPAYMENT
HALL, MEDD & DAVIDSON
Successors to Stratton & Hall
BARRISTERS. Office—corner of Hunter and Water Streets over Bank of Commerce

COAL
THAT IS COAL

Is the LEHIGH VALLEY COAL at
$7.50 PER TON

Hardwood

First-Class. - - - Best in City
Four Foot $6.00 Per Cord
Cut and split as desired
—AT—
J. E. A. FITZGERALD
Phone 111

Children Cry for Fletcher's

CASTORIA

The Kind You Have Always Bought, and which has been in use for over 30 years, has borne the signature of Chas. H. Fletcher and has been made under his personal supervision since its infancy. Allow no one to deceive you in this. All Counterfeits, Imitations and "Just-as-good" are but Experiments that trifle with and endanger the health of Infants and Children—Experience against Experiment.

What is CASTORIA

Castoria is a harmless substitute for Castor Oil, Paregoric, Drops and Soothing Syrups. It is Pleasant. It contains neither Opium, Morphine nor other Narcotic substance. Its age is its guarantee. It destroys Worms and allays Feverishness. It cures Diarrhœa and Wind Colic. It relieves Teething Troubles, cures Constipation and Flatulency. It assimilates the Food, regulates the Stomach and Bowels, giving healthy and natural sleep. The Children's Panacea—The Mother's Friend.

GENUINE CASTORIA ALWAYS

Bears the Signature of

Chas. H. Fletcher.

The Kind You Have Always Bought

In Use For Over 30 Years

THE CENTAUR COMPANY, 77 MURRAY STREET, NEW YORK CITY.

VIRGINIA OF THE AIR LANES

A Romance Of Flying

By HERBERT QUICK

Copyright, 1909, by the Bobbs-Merrill Company

"Here's Captain Bolger now. Tell him about it."

Captain Bolger was a choleric gentleman with whiskers like General Sherman's, much thinned by the increase in the area of the face since the establishment of the foliage. He advanced rapidly, with a hippety-hopping gait, as if catching step with an imaginary companion very careless of the march.

"What's this, sergeant?" he sputtered. "This is quite irregular, sergeant—irregular. The parade ground! A d—d thing with wings and V type engines! And no passes? Some one will sweat for this. Highly irregular!"

"Pardon me," said Theodore. "My name is Carson. I miscalculated my speed. I know Colonel Krimnitz, and if"—

"Colonel Krimnitz, sir," said Captain Bolger, "is temporarily on leave. I am the officer of the day, sir. You will produce a pass for your confounded aeronef or I shall order you"—

"I feel sure," said Mr. Carson, "that Colonel Krimnitz"—

"Colonel Krimnitz be hanged!" retorted Captain Bolger. "You can't come the Krimnitz game, sir, while he is on leave. Sergeant!"

"Captain!" said the sergeant, saluting.

"See what that thing is in the fellow's hand," pointing to Mr. Waddy's camera. "Take it, and if it's a bomb explode it at sea. If it's a camera turn it over to me instantly and confine these men. My compliments to Major Flathers, and say to him that I have confined three men who ran the guard in an airship, with bombs or cameras, as the case may be; that I have the airship under guard and await his instructions at headquarters."

And Captain Bolger hippety-hopped to headquarters, followed by a soldier with a camera. The three interlopers went into the guardhouse, while Captain Bolger's message went to Major Flathers, commandant in the absence of Colonel Krimnitz.

"I won't stand it!" Mr. Waddy shouted. "I want to wire John H. Gunn! I want to wire Washington, I tell you—John H. Gunn, speaker of the house! He'll make somebody chew hay for this!"

Mr. Craighead began humming "It's Twenty Miles to Vassar," evidently a West Point ditty, paced the guardhouse, turning corners with military precision or stood accurately with certain fingers on certain seams of his trousers as precise as a tin soldier. The atmosphere had permeated his system, and when a corporal's guard called for them his stride might have been offered as a model.

Access to Major Flathers' desk was opened for them by orderlies described by Mr. Waddy as state's prison looking fellows, armed to the teeth. The major was thin, solemn, bilious looking, as if he had a bad liver from service in the tropics; haughty, as if the liver had overflowed his temper.

"Who are you?" said Major Flathers.

"Who are we?" cried Mr. Waddy. "Who are we?. American citizens, sir! Citizens and taxpayers before you was ever born, sir! Wire John H. Gunn at Washington that Cyrus Waddy's shut up in jail, an' you'll find out! You'll"—

"It would seem an economy of time, Mr. Waddy," said the major, after quelling him with a yellow glower, "not to trouble Mr. Gunn or the president, who might find it inconvenient to attend for purposes of identification. What can you say, sir?"

This query was directed at Craighead.

"Most high and illustrious one," said he, "the world is wide, its population some sixteen hundred millions. Of this considerable force we are but three. You ask us, O serenity, to set ourselves apart from the others by brands and marks. How can the thing be proved? It is a hard saying, and yet didst ever see that serrated nose? Give me a pen, and let me mark it 'Exhibit A!'"

The major arose with pronounced absence of haste, adjusted a pair of rimless glasses to his precipitous beak by a clasp of special construction, examined Craighead's nose critically and impersonally, as if looking at a specimen in a case, slowly removed the glasses and deliberately reseated himself.

"I have observed such a nose in but one case," said he, "but its introduction in evidence does not establish its identity with the only snout of similar symmetry recorded. 'Exhibit A' will be considered for what it is worth—as evidence. Proceed."

"I will now render a song, which I beg this honorable body to receive as 'Exhibit B.'"

Though this declaration made a distinct sensation among the officers and orderlies, and though the sergeant, who was a shorthand reporter, broke three pencils in his agitation, Major Flathers never let down by even one degree the saturnine dignity of his presence. Craighead sang with a fine independence of tune, but with an air and style of tone emission which reminded all hearers of a basso profundo laboring in the trough of the heaviest vocal sea.

Oh, it's twenty miles to Vassar, and the Hudson for to cross!
There's regulations to be broke at both ends of the route,
But Belinda's eyes are like the sky, Belinda's hair is floss,
And Jim is black and plagued with love and doesn't care a hoot.
Oh, it's twenty miles to Vassar,
But it's fifty smiles at Vassar,
And it's other lovey-dovey things in hosts beyond compare!
Oh, the love of dear Belinder burns his heart into a cinder,
And Jim will be at Vassar ere the morning!

A slight redness crept up under the tan of Major Flathers' cheek; a slight quiver of the thin nostril betrayed the fact that Craighead's song had touched some spot that thrilled. Mr. Craighead asked if it would be necessary to adduce more proof of his identity.

"Possibly," said the major, with unabated dignity. "I shall hear the case in private."

The major rose and passed out without a glance at the intruders. The squad took them to his quarters, where he received them in frozen stiffness and stood aside to let them into a library rather well furnished with books.

The major sat like a graven image until the receding footsteps were lost to the ear. Then he rushed at Craighead, shook him until his teeth chattered, laughing, slapping him on the back.

"Craig! Craig!" said he. "You confounded old scapegrace! I've an infernal good mind to throw you in for ten years! And that Belinda song you made up about me! And sober too! Introduce your friends!"

"With Mr. Waddy's name," said Craighead, "you are familiar. He is the billionaire owner of Speaker Gunn."

"Confoundedly sorry," said the major. "But if this reprobate," indicating Craighead, "had hinted that he was our West Point disgrace I should have issued passes and"—

"And this," said Craighead, "is the inventor and builder of our airship, Theodore Carson, M. A."

"Quite so," replied the major, shaking hands again. "But it was confoundedly irregular to run the guard, you know."

"We didn't intend"—

"Not a word!" said the major. "You must dine with me. Mrs. Flathers will waive ceremony. She isn't Belinder. Craig, you disreputable old dog, disguised as a sober man! Could be

CRAIGHEAD CAUGHT THEODORE AS HE STAGGERED.

hanged as a spy! 'Twenty Miles to Vassar' in headquarters! Nobody but Craig— Let's write a letter to Bill Alexander—in Guam."

The major was as complaisant as he had been unyielding. The party was allowed to depart.

Mrs. Graybill met them when they alighted from the Virginia, with a letter in her hand for Mr. Carson and a troubled look on her face. Carson turned white as he tore it open and read:

I am going away with my aunt, who has kindly found me and told me of your deception in allowing me to live with you, thinking you my uncle. There are many things I might say, many I should like to say, but I might use expressions for which I should be sorry. As for the compromising of myself, of which my aunt has spoken, I care nothing. Other things count for so much more. I want our parting to be without bitterness, so, with the assurance that I shall watch over you and pray for your success and with thanks for the many, many good and kind things you have done for me, I bid you goodby forever. We can never forget each other, but we can never meet again.

VIRGINIA SUAREZ.

To be Continued.

ABSOLUTE SECURITY.

Genuine Carter's Little Liver Pills.

Must Bear Signature of Brentwood

See Fac-Simile Wrapper Below.

Very small and as easy to take as sugar.

CARTER'S LITTLE LIVER PILLS.

FOR HEADACHE.
FOR DIZZINESS.
FOR BILIOUSNESS.
FOR TORPID LIVER.
FOR CONSTIPATION
FOR SALLOW SKIN.
FOR THE COMPLEXION

GENUINE MUST HAVE SIGNATURE.

Price 25 Cents | Purely Vegetable. Brentwood

Trampled to Death.

Inglewood, April 20.—While unloading goods at the freight sheds yesterday, a young lately arrived Englishman, named Ernest Moss, was holding the spirited team of horses of his employer, D. M. Campbell, by the heads, when a passenger train started out, frightening the horses, which ran away and trampled young Moss about the head and body, from which injuries he died half an hour after. Moss came from Choley, Eng., about three weeks ago, and has a wife

MY DAUGHTER WAS CURED

By Lydia E. Pinkham's Vegetable Compound

Baltimore, Md.—"I send you herewith the picture of my fifteen year old

daughter Alice, who was restored to health by Lydia E. Pinkham's Vegetable Compound. She was pale, with dark circles under her eyes, weak and irritable. Two different doctors treated her and called it Green Sickness, but she grew worse all the time. Lydia E. Pinkham's Vegetable Compound was recommended, and after taking three bottles she has regained her health, thanks to your medicine. I can recommend it for all female troubles."—Mrs. L. A. CORKRAN, 1103 Rutland Street, Baltimore, Md.

Hundreds of such letters from mothers expressing their gratitude for what Lydia E. Pinkham's Vegetable Compound has accomplished for them have been received by the Lydia E. Pinkham Medicine Company, Lynn, Mass.

Young Girls, Heed This Advice.

Girls who are troubled with painful or irregular periods, backache, headache, dragging-down sensations, fainting spells or indigestion, should take immediate action and be restored to health by Lydia E. Pinkham's Vegetable Compound. Thousands have been restored to health by its use.

Write to Mrs. Pinkham, Lynn, Mass., for advice, free.

More Froth Than Beer.

Munich, April 21.—Serving short measure in beer and the deception of the public by filling the "steins" and "seidels" with froth, so as to form what is popularly known as a "collar,' has just been judged an offence punishable by imprisonment by the criminal court here.

The tenant of a gigantic beer house, who was arraigned on a charge of defrauding the public in this way, was sentenced to six weeks in jail and a fine of $750, and five of his waiters to terms of from one to three weeks in jail.

Evidence showed that it has been customary to serve glasses of beer in which the liquor did not reach the legally stamped mark indicating the proper measure, the drinking vessels being filled to the top with a large quantity of froth. In this way the profits of the house were greatly increased.

The suit, instituted by several customers, lasted more than five months.

May Stop Mints.

Washington, April 20.—Whether the Government will close or abolish some of its mints is an acute problem before treasury officials. Secretary MacVeagh is ready to instruct the assay offices and mints to begin issuing gold certificates against old bullion and foreign gold coin. As soon as this begins, the coining of gold will practically stop.

Nothing but smaller silver coins and pennies, known in treasury parlance as minor and subsidiary coin, will be clicked off hereafter, unless there is unusual demeand for gold coins, and it is estimated that the mints at San Francisco and Philadelphia, running on very small time, will fill all the treasury's needs.

A saving of several hundred thousand dollars a year will be effected by the change.

City of Fez Pillaged.

Paris, April 20.—Despatches from Tangier and Rabat state that rumors are current that Fez has been pillaged as a result of the rising of the residents. The rumors, however, have been received with all reserve.

Recent despatches from Fez, which however, were delayed in transmission, indicate that there was much idleness, misery and discontent in that city, and that troubles within the walls were feared. The situation was causing great alarm to the authorities a week ago. Fez is surrounded by the adherents of various tribes, and the city was threatened with a famine.

Power Should Be Limited.

London, April 20.—(C.A.P. Cable.)—The Pall Mall Gazette, as to the alleged pretensions of the Roman Catholic Church in Quebec, says "the climax has come in the annulment by a Montreal judge of a marriage between two Catholics celebrated by a Protestant minister. The whole story is one more vivid illustration of what the Roman Church, where she has power of any kind behind her, will do, and how very desirable in the interests of the happiness of humanity it is that such power be very strictly limited."

HOW'S THIS

We offer one hundred dollars reward for any case of Catarrh that cannot be cured by Hall's Catarrh Cure.

F. J. CHENEY & CO., Toledo, Ohio.

We, the undersigned, have known F. J. Cheney for the last 15 years, and believe him perfectly honorable in all business transactions and financially able to carry out any obligations made by his firm.

WALDING, KINNAN & MARVIN, Wholesale Druggists, Toledo.

Hall's Catarrh Cure is taken internally, acting directly upon the blood and mucuous surfaces of the system. Testimonials sent free. Price 75 c. per bottle. Sold by all Druggists.

Take Hall's Family Pills for cons-

TELEGRAPHIC BRIEFS.

The situation in Mexico is very grave.

The late Charles Champion left $45,000 to Brantford institutions.

The Public Library reading-rooms at Brantford will be kept open on Sunday.

The funeral of Capt. Perry Graham at Brockville was very largely attended. It was a military service.

School trustees meeting in Toronto urged the teaching of morality in the form of pamphlets on personal hygiene.

The Mexican reply ignores the representations of the United States regarding danger to American border towns.

During their visit to Great Britain the Dominion representatives will confer with the committee of Imperial Defence.

H.M.C.S. Niobe sailed from Halifax for St. John, N.B., yesterday on her first cruise since becoming the flagship of the new Canadian navy.

The action of James Clark of St. Thomas, former Wabash engineer, for $15,000 against that road for the loss of an eye, was tried yesterday. He gets $1,250 and costs.

Joseph Bourdon, a stonecutter, was found hanging from a beam in a shed at the rear of his home in Papineau avenue, Montreal, yesterday afternoon. Deceased was 35 years of age.

Earl Grey will visit Berlin on May 20 and unveil the statue erected by the Daughters of the Empire in Victoria Park in memory of the late Queen Victoria. The statue cost $5,000.

Seventy-seven additional communications, received from public bodies, were presented to the Commons by Sir Wilfrid Laurier, every one of them endorsing the proposed reciprocity agreement.

The forest fire season has begun unusually early in New York state with a start in the foothills of the Catskill Mountains. A large number of volunteers were out last night fighting the flames.

New Industry For St. Kitt's.

St. Catharines, April 20.—By agreement with the city council the Yale and Towne Manufacturing Co., makers of the celebrated Yale lock, will establish a Canadian plant in this city, agreeing to pay $25,000 wages the first two and $50,000 the next eight years. The city will give ten acres of land, free water, total exemption for five years and fixed assessment on $3,000 for five years. The company is already making preparations for building. This is the second large industry the city has secured this year.

David Wilson, contractor, of Gananoque, is dead from blood-poisoning.

Cook's Cotton Root Compound.

The great Uterine Tonic, and only safe effectual Monthly Regulator on which women can depend. Sold in three degrees of strength—No. 1, $1; No. 2, 10 degrees stronger, $3; No. 3, for special cases, $5 per box. Sold by all druggists, or sent prepaid on receipt of price. Free pamphlet. Address: THE COOK MEDICINE CO., TORONTO, ONT. (formerly Windsor)

Children's Aid Society

FOR THE CARE OF NEGLECTED AND ILL-TREATED CHILDREN.

Incorporated by Act of Legislature. Information required. Information kept strictly private.

CHILDREN FOR ADOPTION

GEO. COCHRANE, Agent and Asst Sec.

Phone 329 765 George St

LUMBER

And builders' materials of all kinds—Shingles, Scantlings, Joist and Bill Stuff—Mouldings, Casings and Base and all kinds of finish. Boxes and Box Shooks.

ALF. McDONALD ESTATE

Point St. Charles Mills

THE CURSE OF THE NATION IS CONSTIPATION

"Fruit-a-tives" Alone Cures This Disease

A famous scientist states that Constipation, or non-action of the bowels, causes more deaths than all other diseases combined. Constipation inflames the Kidneys, ruins digestion, is the foundation of Rheumatism, poisons the blood, causes Headaches, Neuralgia, Nervousness and Insomnia.

Constipation is caused by a weak or sluggish liver. Bile, the only purgative of the body, is secreted by the liver, which in turn should pour out into the intestines sufficient bile to move the bowels. Unless the liver is active, there cannot be enough bile to move the bowels regularly, and Constipation is the result.

"Fruit-a-tives", the famous fruit medicine, will always cure Constipation because it acts directly on the liver—relieves the congestion—increases the quantity of bile—and strengthens the bowel muscles.

50c. a box, 6 for $2.50, or trial size, 25c. At all dealers, or from Fruit-a-tives Limited, Ottawa.

FANCY GOODS

AT BARGAIN PRICES

I carry all the latest novelties in China, Dolls, Toys, Baskets and things to wear, at most reasonable prices. See our stock—it will pay you to do so.

MRS. M. J. BYRNE

424 GEORGE ST PHONE 220

Get . . . the Latest

We supply the correct things in

WEDDING
INVITATIONS
MENUS
PROGRAMMES
ANNOUNCEMENTS
CALLING CARDS
And PERSONAL
STATIONERY

The newest and latest types papers and extremely good work.

Review Printing Co

PETERBOROUGH

CONSULTING the TIME-TABLE

AFTER THE TRAIN IS MISSED DOESN'T ADD VERY MUCH TO THE BEAUTY OF THE STATION

No, nor will wasting time moaning over yesterday's failures make successes out of to-day's opportunities.

Neither doth it profit a man to learn, after a fire, that the company some one recommended was "N. G." You can't change it then. To-day, you can select the best.

You aim for the BEST when you select a bank or take a partner in business. WHY NOT DO THIS IN FIRE INSURANCE? The value of a fire insurance policy depends largely upon the character and methods of the company which issues it. Our aim in this advertisnig is to get property owners to use the same foresight about fire insurance that they do about other business matters. We will accomplish much if we sucoded. Demand a policy in any of the following Companies, and you have the best:

Hartford
Liverpool, London & Globe
Commercial Union
Queen
Northern
Norwich Union

W. H. HILL'S

GENERAL INSURANCE AGENCY

Established 1883 159 Hunter Street

DO IT NOW

The habit of putting off doing the things we ought to do is responsible for much of the trouble people spend so many regrets over. It almost seems that getting their eyes looked after in time is the duty most often put off by most people. Any inconvenience, even pain and discomfort are endured rather than "come to glasses." Could people only realize the feeling of positive relief and the added power of work that glasses would give them this urgent duty would be attended to at once. Could they only witness, as does the eye-sight specialist the numerous cases where it has been left too long undone and no help can be given any more with glasses, articles like this would be unnecessary. As it is we must keep on giving the old advice. We make no charge for consultation.

A. A. FOWLER, Phm.B.
EYESIGHT SPECIALIST.
Ref. D.O. Toronto. Oph. D. Chicago.
With NUGENT DRUG CO.
286 George-st.

REASONS

With an experience in photography extending over 50 years.
With an equipment excelled by no studio in Canada.
With 3 expert photographers charge and 5 assistants.
These are a few of the reasons why we think we can please you. There are others which we would be pleased to explain in person. Call or telephone appointments

THE ROY STUDIO
140½ Hunter Street.

Housecleaning Made Easy

Before you decide how you will clean your carpets call us up or drop in and see the work our machines will do.

We can thoroughly clean the carpets of an ordinary sized house in three hours, without any inconvenience to you and at a very small cost.

THE VACUUM CARPET CLEANER CO.
395 Water St. Telephone 72.
Near Corner Hunter Street

FRUIT

SOMETHING NEW IN FRUIT

Delicious Florida Tomatoes and Pineapples at Moderate Prices

Also our regular cut in Oranges, Lemons, Grape Fruit and Bananas

A daily supply of Lettuce, Onions and Celery

Canned Goods: the very best brands of Tomatoes, Peas, Corn, Salmon, Sardines.

MINICOLA BROS.
WHOLESALE AND RETAIL
160 Hunter St. - Both Phones 337

BAND CONCERT'S GOOD PROGRAM

Musical Bill of Fare Prepared by Mr. Gliddon

Following is the program for the band concert at the Armories to-morrow night;—

March—"Moose"—P. H. Flath.
Overture—"Norma"—Bellini.
Cornet Solo—"Love's Old Sweet Song"—Sergt. Hughes.
Sleighing Song—St. John's Choir Boys.
Idyl—"At the Mill"—Eilenberg.
Southern Tone Poem—"Georgia Sunset"—Zeigler.
Phantasie—"Souvenir De La Russe"—Harris.
(introducing grand tubular chimes)
Selection—St. John's Choir Boys.
Descriptive—"Dance of the Skeletons."
Sacred March—"Religioso No. 4."
(introducing the chimes.)

In response to numerous requests Lincke's catchy "Glow-Worm" will be played as an encore.

Great sale of Belfast Fancy Linen Handkerchiefs, 1,000 samples at half price, at ROBERT FAIR & CO'S., Ltd., on Friday, April 21st. See display in south show window.

CELEBRATION OF ST. GEORGE'S DAY

Parade to St. John's Church Sunday Evening—Banquet on Monday

Recently a feeling has been growing among the English people of Peterborough that the celebration of St. George's Day visiting the grand old church of St. John's would be appreciated by every one who still sympathises with the Old Country.

A committee has been formed to arrange for a parade, and it is proposed to meet at the hall of the "Sons of England Benefit Society," Hunter street (next post office) on Sunday evening at 6.30, when it is hoped that all who possibly can will come forward and attend the service. A special sermon will be preached by the Rev. Charles Carpenter, and a choral service will be rendered by the magnificent choir of St. John's church.

On Monday evening a banquet will be held in Coleman's parlors, George street, and will be presided over by E. A. Peck, Esq. A musical program has been arranged and a very enjoyable evening is promised to all who can attend. A substantial English dinner will be provided for which a charge of 50 cents will be made. Tickets may be obtained from any member of the committee whose names are undermentioned. Bring the evening the subject of forming a branch of the St. George's Society will be discussed. This society is making great headway in Canada amongst the English people who have made their homes here, and its advantages will be clearly put to the meeting by a gentleman who has had several years' experience as secretary to a branch in one of our neighboring cities.

Great hopes are anticipated by the promoters for its success, and they trust that every encouragement will be given to them so that a branch can be formed in Peterborough, and the traditions associated with St. George's Day can be kept up even in a greater measure than in the Old Country.

Committee—Messrs. W. Guy, S. Jay, J. Packman, F. Clarke, C. Green, A. Bogstrom, J. Common, T. Pitchford, Secretary.

ST. GEORGE'S DAY

All Englishmen are invited to meet at "Sons of England" Benefit Society's Hall, Hunter St. (next Post Office) on Sunday evening next at 6.30 prompt for the purpose of attending Divine Service at St. John's Church, Special sermon by the Rev. Chas. Carpenter. 3d

ADAMS' STORE FOR WOMEN

339 George Street 466 Telephone

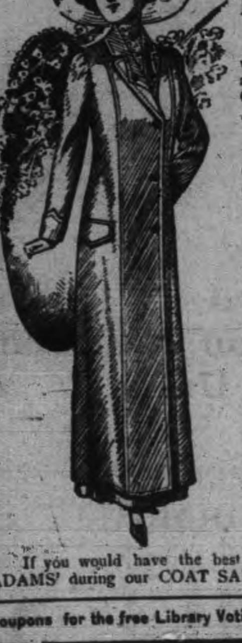

SPECIAL SALE OF NEW SPRING COATS

Commencing Tuesday and continuing all this week we will sell at great price reductions our large and well assorted stock of Women's, Misses' and Children's New Spring Coats.

$6 and $6.50 SPRING COATS FOR $5.00
These New Spring Coats are made of extra quality Corded Covet Cloth, semi-fitting, splendid styles, extra value at $6.00 and $6 50. Special Coat Sale Price.... **$5.00**

$8.50 and $9.00 COATS FOR $7.50
18 only Spring Coats made of plain and fancy stripe Coverts, with Silk Braid and Morie Silk trimmings. Regular values $8.50 and $9.00. Special Coat Sale Price for...... **$7.50**

$10 00 SPRING COATS FOR $8.50
20 only New Spring Coats, made of Fancy Covert Cloths, semi-fitting, smart styles Regular values $10. Special Coat Sale Price **$8.50**

MAIDS' LONG COATS FOR $9.00 & $10.00
Made in Fancy Coverts, black and white checks, full length, semi-fitting with braid morie silk and trimmings. Special Sale Price for.... **$10**

CHILDREN'S NEW SPRING COATS
We are showing a large and beautiful range of Children's Spring Coats from 2 to 16 years, smart stylish Coats. Special Coat Sale Prices:—
$2.50, $3.00, $3.50, $5.00.

If you would have the best Spring Coats Styles for the least money, buy at ADAMS' during our COAT SALE.

oupons for the free Library Voting Contest given with each purchase—Ask for them.

TO BEAUTIFY PETERBOROUGH

Report of Special Committee—Suggestion for Carrying on of Work to Boost Membership of Horticultural Society

Horticultural Society was held in the City Engineer's office last night, to consider the report of the special committee appointed to bring in suggestions regarding ways and means for the increase in the membership of the Society and the general improvement of Peterborough. The following report was submitted and adopted;—

Gentlemen,—Your committee met and considered the matter laid before them, and beg to report as follows;

1.—That a report submitted by Mr. Hay be adopted and acted on in part as the Board deem advisable.

2.—That a ladies' auxiliary be added to the directorship and one lady in each ward be selected to procure membership to the Society.

3.—That places of business be selected for the paying of subscriptions. These will include the offices of The Canadian Horticulturist and the three daily papers of the city.

4.—That the name of the Society be changed from The Peterborough and Ashburnham Society to the Peterborough Horticultural Society.

5.—That the options given to the new members be either 1 doz plants for bedding out; 1 doz. plants suitable for window boxes, or 1 large Boston fern. In addition to the bulbs each member will receive The Canadian Horticulturist and also his share of the very liberal distribution of fall bulbs furnished by the Society.

The report submitted by Mr. Hay, the City Engineer, is as follows;—

It is desirable that some concerted action be taken by the citizens of Peterborough to enhance the beauty of the city that nature has done so much for, by a carefully worked out plan for;—

(a)—The improvement and beautifying of the several small parks already owned by the city.

(b)—Acquiring vacant lands in the several wards before it becomes prohibitive by the rapid growth the city is now undergoing.

(c)—The laying out of a plan for boulevard drives, connecting the several parks.

(d)—The improvement of waste places at several points where streets go into one another, such as now exists on Park street, at the junction of Rubidge, Reid, Downie, Donegal and Gilchrist streets, as well as the points and bays on the river at Crescent street, Wolfe street wharf, London, Dublin and Waterford street, between Dublin and Antrim, the bend at Antrim and Harvey, Smith, Hunter east and at Douro streets.

(e)—The encouragement to citizens to improve their premises generally by removal of unsightly fences and out buildings, uniform planting and trimming of shade trees.

(f)—The laying of concrete curbs and care of boulevards by the city on local improvement system.

(g)—Strick regulations against vandalism in parks and that police protection be provided for. Some measures taken to prevent power lines, telephone and others from damaging shade trees.

(h)—Conferring with the City Council with the request that a percentage of the taxes be applied each season for carrying out of plans.

The members present were;—Peter Campbell, President; James English, Jas. Edgar, Samuel Jordan, G. F. Marsh, S. F. Hardy, Frank Wise, Sec.-treas.

The names of the business houses willing to act as collectors for the Society will be published in an early issue of the city papers. Posters are being printed to be placed in the windows advertising the fact that membership for the Horticultural Society may be taken there and receipts given for the same. Much interest is being manifested in the campaign for 500 new members, and well it might be for the premiums given are worth far more than the small membership fee charged. The Society has already done much to beautify Peterborough and there should be no trouble in securing new members.

Margaret Anglin in "Green Stockings" at the Grand this evening.

NEW AMBULANCE

Belleghems Secure the First of Its Kind

With enterprise for which they are to be commended, D. Belleghem and Sons have placed in commission a new private ambulance of the most modern design, in fact, the conveyance, on its striking but gloomless color, is the first of its kind; the color scheme being originated by Mr. Belleghem, sr.

It is of steel grey, and a most pleasing contrast to the black-painted ambulance, which is so much in vogue, and dreaded as a visitor to houses of sickness, or where accident has been met with. The ambulance has the latest equipments, and these include a continuous ringing gong, detachable fastners, by which one or two horses may be used; canopy top; speaking tube from interior to driver; ball-bearing and drop axels, patent catches to prevent doors and windows from rattling, air mattress and pillows, electric light, Goodyear rubber tires, end and side doors, with British plate windows. The interior is of quartered oak, with panel work; the metal finishings, silver-plated, and there is an elegance about the ambulance which will to no uncertain extent, have good effects on the patients carried to and fro.

The ambulance is the work of A. B. Greer, of London, whose widely known reputation is more than sustained in this, the latest model.

BIRTH

CAMERON.—At Peterborough, on Monday, April 17th, 1911, to Mr. and Mrs. D. J. Cameron, 616 George street, a daughter.

"HONEYMOON TRIAL"

"Honeymoon Trail," the biggest, brightest, wittiest and most melodious of all the LaSalle Theatre, Chicago, musical comedy successes and a sister play to "A Stubborn Cinderella," is the attraction at "The Grand" next Tuesday, April 25th. "Honeymoon Trail" was written by those clever writers, Hough, Adams and Howard, a trio who have contributed ten musical successes of the first order to the contemporaneous American stage. It contains more comedy and more catchy music than any of the authors' other efforts and was fittingly described by the Chicago Tribune as "a play with a thousand laughs."

This season's company is a notable one, with such well-known and high salaried performers as Fred Wyckoff, Arline Boelin, Carl George, Fred Dunham, and Frances Morrison together with many other principals of lesser prominence. The chorus is a feature and consists of thirty of the shapliest and handsomest girls ever seen with a "road" attraction. "Ned Wayborn's Dancing Brownies," the famous septette of "dancing broilers" are a distinct novelty. The music of "Honeymoon Trail," is of the "whistle-able" kind and is usually heard on the streets of every city which the attraction visits for many weeks after its engagement.

Seat sale opens Saturday morning.

Band concert, Friday night, at the Armouries, 8:00 o'clock Silver collection. Fine programme. Seats provided. 3d

COMING

PROF. DORENWEND
OF TORONTO
will be at the
ORIENTAL HOTEL
Peterborough
On FRIDAY, MAY 5th, 191
with a large and varied stock of the newest Parisian, London and New York Creations.

Ladies with thin hair will be interested in our improved Transformations. The new designs in Curls are very dainty and attractive.

We invite your inspection of these goods.

SWITCHES. TRANSFORMATIONS. POMPADOURS, CURLS, PUFFS, Etc.

Dorenwend's Sanitary Patent Toupees

FOR MEN WHO ARE BALD, are so constructed that only the wearer will know that it is not their own hair. They give the protection necessary to physical health. Adjust themselves as readily as your own hair would. Light, strong, made in any style, shade or shape.

The Only Sanitary and Patented Toupees Manufactured
(Do not fail to call and see them)
DORENWEND CO. OF TORONTO, LTD.
(The House of Quality Hair Goods)
103-105 YONGE ST.

Appetizing Sauces

Lee and Perrin Worcester	35c
Sutton's Worcester Extra	25c
Sutton's 2nd quality	15c
Holbrook's Worcester	35c and 25c
Pan Yan Sauce	25c
Lipton's Worcester	25c
Walnut Catsup C. and B.	25c
Anchovey Sauce	25c
Mushroom Catsup	20c
Tobasco Sauce	35c
Mason's English Sauce	20c

E. F. MASON, Grocer
429 George St. Telephone 78

WILL GET HIS MEDAL TO-MORROW

Bravery of Cecil Richardson Will be Recognized

Cecil Richardson will go to Toronto to-morrow to receive his silver medal in recognition of his efforts in rescuing Cyril Hughes from a watery grave last summer.

There are a large number of presentations to be made at Massey Hall by Lieutenant-Governor Gibson. Judge Huycke, F. D. Kerr, or J. H. McClellan will accompany Master Richardson.

BOY SCOUTS

To Attend Band Concert at the Armories

Peterborough Boy Scouts will assemble at the market square Friday night at 7.45 o'clock for parade to the armories to attend the band concert by the 57th regimental band. Each patrol leader is to be presented with the colors of his patrol.

WHAT'S ON TO-NIGHT

Grand—Margaret Anglin.

"At Home" of Daughters of England.

Conservatory—Bankers' dance.

Vote for the Tire Company By-law on April 25, and give Peterborough another boost onward and upward.

An Arbroath retriever, which has collected $275 in pennies for the local infirmary, has been presented with a handsome dog harness, bearing a silver plate.

WANTED

BOY TO CARRY PARCELS AND WORK around dry goods store. A. G. Dickson. 3d

WANTED

AT ONCE, EXPERIENCED LADY BOOK-keeper and stenographer. J. M. GREENE MUSIC CO. Ltd. 2d

WANTED

BOY IN PRESSROOM THE REVIEW JOB Department. Apply at this Office. 3d

TO RENT

TO RENT FOR THE SUMMER, FURNISHED house, centrally located, 480 Charlotte Street, modern improvements. Possession given first of May. Apply to G. W. Hatton, Solicitor, 397½ George Street. 6 e.o.d.

Wet Weather Makes You Think of
WaterproofCovers
and when you think of these you must think of
J. J TURNER & SONS, Manufacturers
Covers for Man, Horse or Wagon

NOTICE

This is the time to look over your spring wardrobe. Bring them to us and you will be surprised the improvement we can make in them. We clean, press and repair all outer garments worn by lady gent.

— TWO STORES —
Geo. R. Record
73 Simcoe-st. - - - - - Phone 669
Charlotte-st. - - - - Phone 575
Machine 357.

GRAND OPERA HOUSE —TO-NIGHT, APRIL 20 | One Night only
THE DISTINGUISHED CANADIAN ACTRESS
MARGARET ANGLIN
(Direction Liebler & Co.) In an Entirely New and Original Comedy Entitled
"GREEN STOCKINGS"
By A. E. W. Mason & Geo. Fleming
Louis Nethersole, Manager
An Unqualified and Brilliant Success
Prices 50c to $2 00 Gallery 25c Seats on Sale Tuesday, April 18th

Grand Opera House, Saturday, April 22 Matinee and Night
The Only Dramatic Novelty in Many Seasons
That Whimsically Humorous and Entirely Fascinating Play
The House of a Thousand Candles
Dramatized From Meredith Nicholson's Novel of the Same Name. All the Famous and Mysterious Scenes, Including The Odd Old Mansion, Mysterious Noises, Apparition of Old Glenarm, Room of Hollow Walls, Shot From Nowhere, The Secret Passage. A Carefully Selected Company.
PRICES: Matinee—Lower Floor 35c, Balcony 25c, Children 15c. Evening—75c, 50c 35c, 25c, Seats on Sale Thursday.

Grand Opera House—Tuesday, April 25th
Perry J. Kelly presents Chicago's Pet Musical Comedy
HONEYMOON TRAILS
Direct from 225 nights at La Salle Theatre, Chicago. 45 Singers, Dancers and Comedians including Fred Wyckoff and Arline Rolling and the Famous La Salle Beauty Chorus. Every minute a laugh and whistle.
PRICES—25c to $1.00. Few at $1.50.

CANADIAN
FURNISHING
HOUSE
HAS
REMOVED
TO
311 George Street
Opposite the
Customs House

New Store New Goods
New Prices
New Bargains

Come and See Us

Don't You Wish Your Landlord Would Hand You Back Your Rent Money Every Month ?

If you would stop the rent foolishness and take the same money and buy a lot and build a house with it, it would be all yours—every months payment of it. We offer you an easy method of saving the money you pay for rent and keeping the value of it in your own possession for all time. Our plan is this:

Buy A Lot

and start building a little home at once The full particulars of how this can be done will be explained to you by

J. T. O'Connell & Co.
136 HUNTER ST. OPEN EVENINGS

Easter Photos

We produce the latest and best styles in photographic portraiture for presents. A trial will convince you of the quality of our work. All sittings finished for delivery within the shortest possible time.

W. G. LENDRUM
Phone 626 170 Charlotte Street

A Gift That Only You Can Give

What would be better than a Portrait of Yourself? The kind we make? Come now before the rush and let us have the order. We are prepared to give you the best your money can buy.

Louis Mendel

STUDIO — 374½ George Street, East Side
The onl Studio on George St.

Have You Tried Our New
Chocolates
Several new flavors
All fresh and tasty
Take home some with you to-night.
Coleman Bros.
426 George Street

QUEEN QUALITY SHOE

As good style as any woman's shoe. Better style than most. Far larger variety than any other.

J. T. Stenson Sons
384 George-st.

POLICE COURT

Two Visitors Ordered to Leave the City

At the Police Court this morning, Patrick Herst, and Frank Burns, who claim to hail from Belleville, were allowed one week in which to shake the oil cakes of Peterborough's highways from their shoes.

SIX MONTHS

Francis McGirr, steady boarder at Castle Nesbitt's came before His Worship this morning, in the usual manner—asking for another job on the hill.

"I suppose nothing less than six months will satisfy you" remarked the Magistrate. "Do you earn your board up there?"

"I do the best I can," replied Francis.

The prisoner was given another six months in the local jail.

THE LAD DIED LAST NIGHT

Little Norman Asling Succumbed to Injuries

Norman Routley Asling, the eight year old son of Wellington Asling, George Street, who met with an accident at the corner of Aylmer and McDonald Streets, Tuesday evening, by colliding, while coasting on the pavement, with a delivery rig, died at the Nicholl's Hospital last evening about six o'clock.

His right leg was broken above the knee, and internal injuries were also received about the chest and bowels, and these brought about his death.

The brother's surviving are Morgan and Lloyd, and the sisters, Gladys and Evelyn.

The funeral will take place Saturday afternoon from the late family residence, 5?3 George Street at 2.30 o'clock to the Little Lake cemetery.

Fresh Garden and Field Seed by ounce, pound or packet. Mason's Floral Emporium, 436 Water Streeet.

MILK VENDORS OUTFIT DAMAGED

Horse Frightened and Went for a Jaunt

An exciting smash-up occurred about noon yesterday, when Alfonso Fontaine's horse became restless, and breaking away, upset the milk waggon, smashing all the milk bottles and spilling a large quantity of milk.

The horse was tethered to a heavy weight near the corner of Antrim St. on George. By a quick jump it succeeded in breaking the strap, thus leaving it with a free course. It's driver ran out of a nearby laneway and jumped on the footboard but could not control the horse until it had passed over the lawn of Mr. Dodd, who lives in the corner house, and damaged the verandah. A telegraph pole close by stopped hte progress in that direction. The waggon was overturned.

VACCINATION

Dr. McPherson, M.H.O., will be in his office, Murray Street, Saturday afternoon from 1 to 3 o'clock for purpose of vaccinating those unable to pay for such. 2d

TENDER OF C.G.E. IS RECOMMENDED

Better Lighting System for City of Kingston

Kingston Standard—At the meeting of the Light, Heat and Power Committee, held yesterday afternoon, it was decided on motion of Ald. Armstrong to recommend to Council the acceptance of the Canadian General Electric Co's tender for a better lighting system for the city. While all the committee were in favor of the General Electric Co.'s lamp, Alds Harty, and Hanley were not in favor of awarding the contract without giving the Westinghouse people another chance.

The chairman, Ald. Elliott, stated that as a result of the deputation to Toronto, the General Electric had knocked $745 off their tender. The first tender of the General Electric was $10,245, to day it was $9,500. The Westinghouse offer, was still $210 less.

MASTER PAINTERS ELECT OFFICERS

At the regular meeting of the Master Painters, held last-night in their hall on Simcoe Street, the following officers were elected:

President—W. E. Edwards.
Vice Pres.—Ralph Carton.
Sec.-Treas.—Andrew Davidson.
Tyler—Geo. H. Duncan.

Pianos to Rent.

Pianos and organs rented from $1.00 per month up. Six months' rent allowed in case of purchase. The J. M. Greene Music Co., Limited, Charlotte street.

Vote for the Tire Company By-law on April 25, and give Peterborough another boost onward and upward.

CANADIAN CANOE COMPANY TO BUILD ON RINK STREET

Three Story Brick Building, 32 x 114 Feet—City to Do Grading Work—Busy Session of Board of Works

The progress met with by the Canadian Canoe Co., has resulted in the decision to erect a new three storey building, and Messrs. Felix Brownscombe and Morley Lyle appeared before the Board of Works last-night, in connection with the proposition.

The intention is to erect the building on Rink Street, between George and Aylmer Streets, the basement to be concrete and the remainder of the building of brick; the dimensions to be 32x114 feet. Behind this building is to be erect a store house, 48x80 feet, and in the rear of that again, a shed, 20x114 feet.

However there is considerable grading to be done, before the company can proceed with their work, and committee was asked last-night to do this work. There would be considerable freightage to and from both stations and it is necessary that the road be attended to. The cellar will be from three to four feet in depth and Mr. Brownscombe suggested that the city do this work, and use the earth for filling in the road.

On motion of Ald. Buller and Ald. Graham, the request of the company was granted.

RETAINING WALL

On motion of Alderman Buller and Brown, the request of the Auburn Power Company, for permission to construct a granolithic retaining wall on the East side of Water Street, in connection with operations at the Power House, was referred to a committee composed of the chairman and engineer, who will discuss the matter with the Water Commissioners, as there are matters in connection with a foot bridge and water connections for fire protection for the Auburn Woolen Mills, across the proposed dam of the Power Company, which the committee deemed advisable to have decided, before the request be granted. This wall will not interfere with the proper width of the road bed, with which it will be level. A railing would be placed along the top.

ACCOUNT PASSED BY

The Peterboro Hardware Co. claim payment of an account of $23.21 for sewer pipe. The engineer's explanation to the committee, was that the pipe for which payment was asked, came in cars and was damaged, in spite of the agreement with the hardware people being that all pipe was to be turned over in good condition and shipped F.O.B. No action was taken.

SOME OTHER TIME

A request for the gravelling and putting in condition of Hart Avenue, on which there are seven houses, was laid over. Sewer connections are in, but as the water connections have yet to come, the committee felt that the proposition was not feasible.

OILLESS ALLEY

A largely signed petition contained a request for a granolithic sidewalk on the east side of Chambers Street, which is not famous by any means for its clean and tidy appearance. In the event of the sidewalk being constructed the petitioners unanimously agreed that a much needed improvement would be brought about, and that property owners and residents would "take a tumble" and brighten up.

The engineer will look over the ground and report.

SOME MORE POLES

Permission was granted the Bell Telephone Company to erect poles on Water Street, north of the Isolation Hospital, and on George Street south, and King Edward Street, for the purpose of accomodating subsribers with connections.

CONCESSION STREET DITCH

The engineer reported that it would be unnecessary to place pipes at this point and that he wished to gather further information before anything was done.

Romaine Street residents asked that the drain on that street be extended. The committee will make an inspection on their trip next Monday. All the money appropriated for refilling and piping the Sherbrooke Street ditch has been expended. Three hundred and thirty feet of pipe have been laid, and there will be nothing more doing for the present.

A walk is wanted on Gilchrist Street and another on Charlotte Street south from Maitland Avenue to boundary. The engineer will report. The petition for a sewer on Downie, from Smith to Victoria Ave., and on the latter and properly signed was placed on the shelf.

SMITH STREET CURVE

The chairman reported an explanation to him, by Mr. Munro, of the Street Railway, regarding the curve at the corner of Smith and George Streets, which makes it dangerous for traffic on the east side of the curve, to be that a change would result in a complaint against the noise made by the cars, and which would be caused by a different curve.

STREET SIGNS

Arthour Doupe, submitted a sample of a wooden street sign, with painted letters, each to cost 35 cents. Several of the committee thought that signs, designating the names of the streets, should be erected, but on motion, the clerk was asked to write for prices for enamel signs.

SEWER FOREMEN

Application from John Thorndyke and Martin Neary for the position of foreman on sewer work were laid over. It will be several weeks at least before operations are commenced.

BRIDGE REPAIRS

Ald. Duncan advised that the bridge near McDonald's Mill on George St. be replanked, and that some of the old material be used south of Romaine Street on George. Ald. Anderson brought up the matter of replanking Hunter Street bridge. The matter was left in the hands of the chairman and engineer with power to act. This includes purchasing some lumber from the Quaker Oats Co., which can be had at a very reasonable price.

YOUNG PEOPLE HELD AT HOME

In Honor of Miss Muriel Burritt at Conservatory Hall

A very successful "At Home" was held in the Conservatory of Music Hall last evening in honor of Miss Muriel Burritt, daughter of D. H. Burritt, Brock Street.

The hall was decorated beautifully with banners and pennants.

About forty-five couples were present and all were greatly pleased with the music supplied for dancing by Mr. C. Brodley of Toronto Refreshments were served by Coleman Bros.

Among the visitors from out of town were Misses Gifford and Reid of Port Hope, Lillian Cox, Toronto; and Miss Green of Campbellford; also Messrs. Hugh V. Burritt, Kenneth Crane, Will Cox, S. Sanderson and Harris Ardiel, of Toronto.

57TH REGIMENT FOR BROCKVILLE

Dominion Day Outing Decided by Officers

Brockville will be the destination of the 57th Regiment on July 1st, this year, on their annual trip. this decision being reached last night at meeeting of the officers in charge of the arrangements.

Brockville will be an ideal spot for the boys to enjoy a couple of days' recreation, and the indications are that the trip will be one of the most successful in the history of the regiment.

The regiment had five invitations and Brockville was chosen as the most suitable.

The boys will leave here on Friday evening and return home on Monday.

THE RUBBER CO. BY-LAW

The supporters of this by-law in 4th ward will please meet at Mrs. Lees shop on Friday night 21st at 8p.m. 2d

WATER IS O. K.

Report of M.H.O. Shows it Free From Infection

The report of the Medical Health Offficer on the city's water, is exceptionally favorable.

Since the latter part of October the water has not shown any infections such as color, gas or odors.

BURKE LOOKING FOR A JOB HERE

Youth Charged With Arson Wanted Local Position

Blenheim, Ont., April 19 — Leslie Burk, who said he was gagged and tied to a chair and left in the blazing Express block, Colborne, one night this week, who is now charged with arson, is a son of C. W. Burk of this town. He lived here all his life until a year ago, and always bore a good reputation. In his boyhood days he was librarian in a local Sunday school. He learned his trade in the News-Tribune office here, and since then had developed a roving disposition, and has worked in Picton, Belleville, Edmonton, Chatham, Welland, and Colborne. He never was afraid of work but was hard working and industrious.

His parents are plain, honest folks workers in the Baptist church here, and are much distresesd over their son's predicament. He was always considered above the ordinary in brightness, and the people are at a loss to understand the mystery in which he has become involved.

Young Burk had written to the Review, in regard to a position, and an acceptance was about to be forwarded to him by wire. There is however no telegraph communication with Colborne, messages to that place being sen tto Brighton for delivery. Before Burk could be reached on the long distance telephone, word was received here of the fire, and his subsequent arrest.

Don't miss seeing the charming Canadian actress, Margaret Anglin, at the Grand tonight. Ticket holders are requested to be in their seats before 8:15 at which hour the performance begins, Phone orders held till 8 o'clock.

Settlers' Excursions

On April 25th the Grand Trunk Railway will operate a through Pullman tourist sleeper. Toronto to Winnipeg and Edmonton via Chicago, St. Paul and Grand Trunk Pacific Railway, leaving Toronto 11.00 p.m. Reserve berth early from City Ticket Agent Grand Trunk Railway.

The Social Order of Moose

will institute a local herd in this city Saturday evening, April 22nd, at Sons of England Hall. All charter signers please take notice. Meeting called at 8 o'clock sharp. The Supreme Organizer, W. H. Davlin, will be present.

Real Estate Chances

BARBER SHOP for sale at a bargain, less than two-thirds its value. Must be sold at once.

Also a flourishing BUTCHER BUSINESS at a bargain.

An up-to-date GROCERY BUSINESS, good stock, central.

A good PIANO, slightly used, at a bargain

Also high grade

Newcombe Pianos

for sale at close prices and easy terms.

You can also secure a HOME at a close price and easy terms.

As we have a large list of good property for sale, we can place you in any part of the city. Call and see our list.

TAYLOR & WOOD
390 Water Street.

PLUMBING
HOT WATER, STEAM and HOT AIR HEATING
GALVANIZED IRON WORK, ROOFING and EAVETROUGHING

We are continuing this part of our business at our new premises, corner of Simcoe and Bethune Streets.
Phone 88.

ESTIMATES GIVEN ON ALL CONTRACT WORK.

Adam Hall
LIMITED

BUY BEEF
AT
Porter's
Meat Market

And Save 20 per cent on Your Meat Bills

We Are Cutting Toronto Inspected Beef at Prices that Will Surprise Yon

SPECIALS

LARD, the very best at 3 lbs. for 50c

4 lbs. of 30c TEA for $1.00

Goods Delivered Promptly

WE SELL Anything you want
WE BUY Anything you have to sell.

JAY'S Stores
388-392 AYLMER ST. PETERBORO'

TORONTO 262-4 Queen W. | ROUTLEY'S | PETERBOROUGH 379 George-st.

New Wall Papers, New Dinner and Tea Sets, Window Shades, Brass Curtain Rods

Do not make the mistake of buying the above line of goods without getting our ideas and seeing what we have to show you.

Harmony is essential in every home. We have the Wall paper and Dinnerware which will match your furnishings.

We keep a variety of qualities and prices to suit the poor as well as the rich.

Encouraged by our last week's selling and value giving we will go one better for you and make this week's business still greater.

Crockery Section

18 Dinner and Tea sets, combined for $6.49, printed floral border on each piece, 97 pieces to each set, as follows:

12 Plates, 8 in.
12 " 7 in.
12 " 6 in.
12 " 5 in.
12 Cups and Saucers
12 Fruit Dishes
2 Vegetable Dishes
1 Gravy Boat
1 Cream Jug
1 Bowl
2 Platters
1 Sugar Bowl
1 Pickle
1 Fruit Bowl

$6.49

100 FEET OF ROOM MOULDING, 2c FOOT

10 patterns embossed gilt Wall Papers, with 18 inch borders and ceilings to match, Ground color, in any desirable shade, suitable for any room or hall. Regular price 25c, price this week............ 13c

290 rolls German oatmeal effect Wall Papers, 12 to 18 rolls of a color, regular up to $1.50 per roll, clearing at 35c

380 rolls Ceiling Papers, assorted regular 10c to 20c, clearing per roll.......... 5c

182 rolls leathers, suitable for bath rooms, dining rooms and hall dadoes, regular $1.25, for per roll...... 49c

THE BANK OF OTTAWA

ESTABLISHED 1874.

TOTAL DEPOSITS

1890 . . . . . $ 3,145,218.
1900 . . . . . $ 9,699,277.
1910 . . . . . $32,418,445.

SAVINGS DEPARTMENT

AT ALL OFFICES.

Peterborough Branch, George Street
G. C. WAINWRIGHT, Manager

NEWS AND VIEWS OF SPORT

SCHEDULE OF GAMES FOR CHURCH FOOTBALL LEAGUE

The First Exhibition to be Played Saturday, April 29

At an enthusiastic meeting of the Church Football League last night a schedule, which calls for the first games to be played on Saturday, May 29th, was drawn up. P. D. Fitzgerald was in the chair, and Secretary Howarth read the minutes of the last meeting.

The arrangements for the At Home were then made. A musical program will be rendered, after which refreshments are to be served. Chief of Police Thompson was elected the Honorable President, and following is the list of patrons:—

Rev. Canon Davidson, Rev. Brown, Rev. W. C. Riddiford, Rev. Trumpour, Rev. H. J. Keith, Mr. Webb and Mr. Kitney.

The committee consists of the representatives of the different teams, and are as follows:—

Mr. H. C. Lewis, Byersville.
Mr. Flowers, Y.M.C.A.
Mr. Theobald, Park street.
Mr. Gates, Marten Ville.
Mr. Webb, St. John's.
Mr. E. Kidd, Cold Springs.
Mr. P. Brown, St. James.
Mr. J. W. Cook, Knox.

It was then decided on that the winning team of the Church League would enter the Midland Football League semi-finals, providing no friction would be caused by so doing, as the Church League intends to boost the game along instead of keeping it back.

All games are to be played on Saturday afternoons, excepting those with Cold Springs, which are to be pulled off on Wednesday evenings.

The following preliminary schedule was drawn up and will hold good until May 24th, unless some other team wishes to enter when a new one would have to be arranged:

Saturday, April 29—
Y.M.C.A. vs. All Saints.
Park street vs. St. James.
St. John's vs. Knox.
Wednesday, May 3rd—
St. John's vs. Cold Springs.
Saturday, May 6th.—
All Saints vs. Park street
St. James vs. St. John's.
Knox vs. Y.M.C.A.
Wednesday, May 10th—
Cold Springs vs. Y.M.C.A.
Saturday, May 13th.—
Park street vs. Knox.
Y.M.C.A. vs. St. James.
St. John's vs. All Saints.
Saturday, May 29th.—
St. James vs. All Saints.
St. John's vs. Park street.
Knox vs. All Saints.
Wednesday, May 24th—
Park street vs. Cold Springs.
St. John's, bye.

INDOOR BASEBALL FOR REGIMENT

Ten Teams in League to Start Friday Night

It looks as if the Regiment was going to enter into baseball with the same enthusiasm as is characterizing the drill. Ten teams have signified their intention of entering into the spring league—one from each company, along with one from the Bugle Band and one from the officers.

The teams will be put into two groups, A and B, each group to return a winner to compete in the finals. The games will commence on Friday, April 21, and will be continued on Monday, Friday and Saturday.

All the officers' games will be played on Saturday at 9 o'clock.

The games on Monday and Friday will be played at 7.30 and 9, the first named at 7.30 and the second at 9.

Those competing are asked to be at the drill hall ready to play at the scheduled time, as a little delay will take place each evening owing to the class in signalling.

The following are the groups—

A—No. 1 Company, No. 2 Company, No. 3 Company, No. 4 Company, No. 5 Company.

B—No. 6 Company, No. 7 Company, No. 8 Company, Bugle Band, Officers.

SCHEDULE.

April 21—No. 1 vs No. 2; No. 6 vs No. 7.
April 22—No. 8 vs Officers.
April 24—No. 4 vs No. 5; No. 2 vs No. 3.
April 28—Bugle Band vs No. 6; No. 1 vs No. 4.
April 29—No. 7 vs Officers.
May 1—No. 8 vs Bugle Band; No. 3 vs No. 5.
May 5—No. 3 vs No. 4; No. 7 vs No. 8.
May 6—No. 6 vs Officers.
May 8—No. 2 vs No. 5; No. 7 vs Bugle Band.
May 12—No. 6 vs No. 8; No. 1 vs No. 3.
May 13—Officers vs Bugle Band.
May 15—No. 3 vs No. 5; No. 2 vs No. 4.

A young Aberdeen girl, who is a professional nurse, has been left an annuity of $1,000 by a patient she tended.

There were 54 applications for the post of chief constable for the county of Ayr.

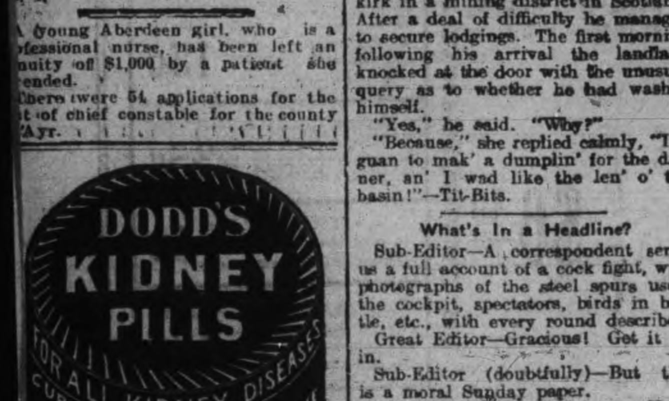

BASEBALL

Pitcher McDonald of the Toronto Ball Club, will likely go to New Bedford, and catcher McWhirter to Wilkesbarre.

McConnell is stated to whirl in the opening game for Rochester to-day.

Detroit heads the American League without a loss.

The local Factory League promises to materialize alright. There is lots of material, and such an organization should meet with success.

President Taft's youngest son is water boy for the Taft School baseball team at Watertown.

BASEBALL YESTERDAY.

National League Standing.

Clubs.	Won.	Lost.	Pct.
Philadelphia	6	1	.857
New York	4	2	.667
St. Louis	2	2	.500
Chicago	2	2	.500
Pittsburg	2	3	.400
Brooklyn	2	5	.286
Boston	2	6	.250

Wednesday's scores: New York 4, Brooklyn 3. Philadelphia 5—7, Boston 2—6; St. Louis at Cincinnati, rain.

Games to-day: Boston at Brooklyn, New York at Philadelphia, Cincinnati at Pittsburg, Chicago at St. Louis.

American League Standing.

Clubs.	Won.	Lost.	P.C.
Detroit	5	0	1.000
New York	4	1	.800
Chicago	3	3	.500
Washington	2	3	.400
Boston	2	3	.400
Cleveland	2	4	.333
St. Louis	2	5	.286
Philadelphia	1	4	.200

Wednesday scores: Chicago 6, St. Louis 3.

Games to-day: St. Louis at Cleveland, Detroit at Chicago, Washington at New York, Philadelphia at Boston.

Needed.

A young minister had obtained a kirk in a mining district in Scotland. After a deal of difficulty he managed to secure lodgings. The first morning following his arrival the landlady knocked at the door with the unusual query as to whether he had washed himself.

"Yes," he said. "Why?"

"Because," she replied calmly, "I'm guan to mak' a dumplin' for the dinner, an' I wad like the len' o' the basin!"—Tit-Bits.

What's In a Headline?

Sub-Editor—A correspondent sends us a full account of a cock fight, with photographs of the steel spurs used, the cockpit, spectators, birds in battle, etc., with every round described.

Great Editor—Gracious! Get it all in.

Sub-Editor (doubtfully)—But this is a moral Sunday paper.

Great Editor—Y-e-s; I know. Head it: "A Brutal Sport—Where Were the Police?"

Thomas Macdonald, a boatman, was killed in Glasgow, by falling 40 feet

Society Women Smugglers.

Chatham, April 20—Thirty Chatham women, some of them society members, are shortly to receive notices from the customs office to call and pay duty on articles they are accused of smuggling from Detroit.

During the Easter holidays a great many Chatham women spent a day or so in Detroit, and many of them improved their time by making numerous purchases. Their action was discovered, and now they have to pay the piper.

Body Found Beside Track.

Kingston, April 20.—With his skull fractured in several places, right hand mangled and face badly bruised, the body of a man named P. Cahan is at Corrett's morgue waiting to be claimed. The body was found lying beside the track at six o'clock yesterday morning, about three miles west of Collin's Bay, by the conductor of an eastbound freight train. He is believed to belong to Montreal.

Died In Alberta.

Lethbridge, Alta., April 20.—Frank Tilley, aged 73, dropped dead on the train going to Carmangay yesterday. He came here from Stratford. He was father of the late Ald. Tilley who died a few days ago. Three daughters survive.

Mrs. Albert Whitney, wife of prominent rancher and old-timer, died yesterday. She came from Kingston.

Tribute to Forget.

Ottawa, April 20.—A splendid tribute to the worth of the late Senator Forget was paid yesterday in the Senate.

Sir Richard Cartwright, the Government leader, expressed his sense of the loss sustained. Senator Forget, he said, had been a man of large affairs, and his death would leave a blank which would not be filled easily. Though not personally acquainted with the Senator, Sir Richard said he understood he was a man of enterprise, who had done useful service to Canada by bringing large amounts of foreign capital to the country. All would join in regret that the Senator had been taken away.

Senator Dandurand said Senator Forget had shown himself generous in philanthropic matters, and there was no doubt that, by his death, Montreal had lost one of the best and most progressive citizens she had had for the past fifty years.

Sir Mackenzie Bowell said that Senator Forget had been a most valuable member of the Senate, as every one knew who had come in contact with him. His ripe judgment on financial matters had always commanded the greatest respect. Personally, Sir Mackenzie said he felt that he had sustained a great personal loss through the death of Senator Forget. He had known him for many years and had found him kindly and courteous to everyone.

New Trade Commissioner.

Ottawa, April 20.—W. J. Egan of Montreal has been appointed trade commissioner in Manchester to fill the vacancy caused by the death of P. B. McNamero. The new trade commissioner has had twenty years' experience in the wholesale dry goods trade of Canada, and knows the country from coast to coast. He is the immediate past president of the Dominion Commercial Travelers' Association of Canada.

Incendiaries Fire on Police.

Montreal, April 20.—At 1.30 yesterday morning Policeman Lanouette discovered fire at G. J. Splin's box factory. District Inspector Russier joined him and an alarm was sent in. The fire was incendiary, as oil-soaked waste was found on fire under the gate. As they approached the shed they saw three men, who flashed revolvers and fired as they ran to keep the police at bay.

They got to safety without being seen at close enough range to make identification possible.

Fine Shooting by Cadets.

Quebec, April 20.—The competition which will result in the choice of the twelve cadets to represent Canada at the matches of the Imperial Cadet Association due to take place in London on Empire Day, resulted in some marvelous shooting on the part of the youthful rifle shots of Quebec. Out of a possible 210 no less than three scores of 192 were made, and eight others made over 180.

Greatness and Smartness.

"Which would you rather be—truly great or really smart?"

"Smart, of course."

"Why?"

"Well, you may be truly great and no one ever know it, but if you're smart you can make people think that you're great."—Chicago Post.

High Finance.

Briggs—Is it true that you have broken off your engagement to that girl who lives in the suburbs? Griggs—Yes; they raised the commutation rates on me, and I have transferred to a town girl.—Life.

Raised the Ante.

Small Elmer—Papa, give me a nickel. Papa—Why, Elmer, you are most too old to be begging for a nickel. Small Elmer—I guess you're right, papa. Make it a dime.—Chicago News.

Some people seem to think it is useless to do right unless a crowd happens to be present.—Chicago Record-Herald.

Found Dead In Australia.

Kingston, April 20.—Captain E. Clairmonte, found dead in Mildura Trail, Australia, was a native of Nova Scotia and formerly lieutenant in the Royal Canadian Artillery at Kingston with "A" Battery.

Suckers Are Biting.

Kingston, April 20.—William Cummings, fisherman, made a record early catch. He hooked twelve hundred suckers at Morren yesterday.

TO CURE A COLD IN ONE DAY
Take LAXATIVE BROMO Quinine Tablets. Druggists refund money if it fails to cure. E. W.

UNION BANK MUST REFUND

Judgment for Plaintiffs J. R. and N. J. Quigley

The civil action case of Quigley vs. the Union Bank of Canada at Hastings was settled this morning at the final session of the Spring Assizes.

The plaintiffs were J. R. Quigley and N. J. Quigley, who sought to recover the sum of $4500 from the Union Bank which amount was trust money deposited there by the executors of the late J. Quigley, for the plaintiffs.

The plaintiffs alleged that this money was transferred from their account to the account of the defendants or executors, namely John Welch and F. Fowles, for the purpose of retaining the liability of the defendant Welch at the Bank.

The counsel for the plaintiffs was L. M. Hayes, K.C., for the defendant Union Bank, I. F. Hellmuth, K.C., of Toronto, and A. B. Colville, of Campbellford, and for the defendant trustees, Welch and Fowlds, J. E. L. Goodwill.

The judgment pronounced was that the defendant Union Bank refund the amount wrongfully used, the costs of the action and the interest on the money up-to-date.

The Courage of Life.

The two virtues that help us along most in life are trust and courage. Apart from the tragedies invited by sin and violence and self indulgence, a large part of our trouble comes from anxiety, distrust, apprehension. It was not all frivolity that dictated the answer of a young girl who, being urged to prepare herself for a profession or a definite work, responded: "I'm not going to look ahead and worry. I can do a lot of useful things. I can mend, and make salad, and amuse children, and be patient and economical, and help people to enjoy themselves, and I don't believe nice girls starve." Courage and faith are always assets. Even if life goes back upon them and fails to come up to expectations the practice of these virtues is just that much to the good, and we have at least not lived in the evil moment until it arrived.—Harper's Bazaar.

For Peace Only.

It is well known that the Friends have always been devoted to the principles of peace. As they had a controlling influence in the public affairs of Nantucket, there was no military organization on that island for several generations. How the matter was managed is told by the author of "September Days on Nantucket."

Whenever military companies came to the island for a holiday young women thronged the windows and waved handkerchiefs, but there was no rise of military ambition in the town. Once a coterie of young men formed a training company and sent to Boston for equipments, but their elders compelled them to make the first article of their constitution read, "This company shall be disbanded immediately in case of war."

Her Stipulation.

The pale young man with sheepish eyes glanced timorously at his fair companion. They had sat together in the conservatory for fully five minutes and had hardly exchanged a word.

At last, in desperation, he dived his hand into his breast pocket and brought out his cigarette case.

"Do you mind, Miss Smilax, if I smoke?" he asked.

"Not in the least," replied the young lady sweetly, "if you don't think it will make you sick!"

Close Relations.

"You advise that man's constituents to stand by him?"

"Yep," replied Farmer Corntossel. "I advise 'em to stand by close enough to watch everything he does."—Washington Star.

His Inheritance.

"Does he inherit his father's genius?"

"No; only his father's eccentricities of genius. That is why we are giving a benefit for him."—Chicago Record-Herald.

What a happy world this would be if every man spoke as well of his live neighbors as he does of his dead ones!

THE ONTARIO CONSOLIDATED MINES, Limited.

AUTHORIZED CAPITAL $350,000.00 — PAR VALUE OF SHARES 25c EACH

12 acres in the richest part of Cobalt, the world's most famous Silver Field. 4 acres prospected, showing 6 well defined calcite veins. Shaft 60 feet deep and all necessary buildings on property.

Write for prospectus, maps and special letter.

APPLICATIONS FOR STOCK FILLED IN ORDER OF RECEIPT.

FOR FURTHER PARTICULARS APPLY

MERSON & CO.

Members Standard Stock and Mining Exchange
16 KING ST. WEST, TORONTO, CANADA.

Both Ugly.

He (relating his adventures)—And starvation stared me in the face.

She (who does not admire him)—Equally unpleasant for both of you, I should think.—Illustrated Bits.

Had His Preference.

Hospitable Farmer—Now, stranger, sit right down to the table. You are welcome to your dinner, but you'll have to eat what the rest of us do.

Stranger—Thanks, but I—er—if it's all the same to you, I'll eat what the rest of you don't.

Treasure Inquests.

Inquests have to be held on treasure-trove in England, as well as on bodies and fires.

BUCKLEY HATS
Latest American Styles — Best English Quality
Price $2.50

Model Dairy Co.
Corner King and George Streets

Pure Milk in Sterilized Bottles..... 6c
Whipping Cream, quart..... .....40c
Table Cream, quart..... .....30c
Skim Milk, 3c qt. or 2 qts. for..... 5c

Everything used in the dairy is thoroughly sterilized. Call and inspect the only plant in the city. Orders delivered any time to any part of the city. Milkmen supplied.

TELEPHONE 831

NEW TELEPHONE DIRECTORY

The Bell Telephone Co'y OF CANADA

is about to issue

A NEW TELEPHONE DIRECTORY

for the DISTRICT OF CENTRAL ONTARIO including **Peterborough**

Orders for new connections, changes of firm names, changes of street addresses or for duplicate entries should be handed in at once to

G. O. CAMERON,
Local Manager

Bicycle Talk
IT PAYS YOU
To have your wheel cleaned and overhauled as dust and grit makes hard work of wheeling and soon destroys the bearings. See our line of new and re-built wheels.
MILLARD'S
BICYCLE SHOP

W. & A. KINGDON

Painters, Paper Hangers, Gilders Glass Embossers and General House and Church Decorators

All work guaranteed and executed with despatch. Our charges are moderate and we only use the best materials.

Estimates cheerfully furnished.

Address 762 Water St. Phone 1140.

ORDER NOW

The STANDARD ANTHRACITE D. L. & W

SCRANTON COAL

$7.50 Per Ton

The Standard Anthracite at standard price Builders' Supplies. British Columbia Shingles.

Hardwood $6.00 per cord. Firstclass Mixed Wood $4.50 cord. Cutting and Splitting extra.

R. Hicks & Co

248 MURRAY STREET

Coal Results

¶ We sell the very best quality of hard coal, as good as we know how to buy.

¶ Are you getting results from the coal you are now using? Are you sure it is good? Are you burning it the right way?

¶ There is a deal of difference in how you handle the range or furnace. Our long experience tells us that fact, and we are ready to advise any in doubt as to the best way to make use of coal as fuel.

$7.50 Per Ton

THE PETERBORO FUEL & CARTAGE LIMITED

162 Charlotte-St. Telephones—(Bell 261 270. (Machine)—270.
134 Alymer-St. Tel. Bell 302

EAST CITY

COAL

And Wood Yard

MAIN OFFICE—111 Hunter Street East
Phone 96

All sizes of the best mined Coal delivered promptly to all parts of the city. Terms strictly cash.

$7.50 Per Ton

Hardwood, $6.00 per cord. Best Mixed Wood, $4.50 per cord. First class Tamarac

WEIR & O'BRIEN

SUFFERED THREE YEARS

Till Dr. Morse's Indian Root Pills cured his Kidney Trouble

There are few diseases that cause more acute suffering than Kidney Trouble, and Mr. F. A. Thomas, of Sudbury Ont., is one of those who know it. He writes: "For over three years I suffered from kidney disease. First I thought I had sprained my back, for suddenly the pain would catch the small of my back and it would be impossible for me to straighten myself up for several minutes. A dull ache across the kidneys was always present, my urine was thick and cloudy, and passing it caused a burning, scalding pain. Tried medicines, but they failed. I was advised to try Dr. Morse's Indian Root Pills, as they had cured my wife years before. A few boxes affected a complete cure. I now enjoy the blessings of good health, which is due to this remedy."

Don't neglect kidney trouble—it's too dangerous as well as too painful. That old, reliable family remedy, Dr. Morse's Indian Root Pills, has cured thousands and will cure you. It is equally effective in curing constipation and its attendant evils, biliousness, indigestion and sick headaches, and in purifing the blood. 25c a box at your druggist's. 10

THE NEWSPAPERS AS ADVERTISERS

Effective Advertising Mediums Says Head of Big Company

Chicago, April 20.—Daily newspapers as effective advertising mediums were given unstinted praise by President David L. Taylor, of the Taylor-Critchfield Advertising Company, at a banquet given in his honor by the advertising men of Chicago at the Blackstone hotel. These statements by one of the recognized advertising authorities of the country, after a discussion of magazines, weeklies, bill boards and other advertising mediums, were received with great applause by the advertising men present.

"I am for the daily newspapers strong," said President Taylor, who as head of a great advertising agency places millions of dollars' worth of advertising for over six hundred of the leading advertisers of the United States and Canada. "The daily newspaper is a great and quick influence on the public mind. Being the carrier of the everyday news in which we are all interested, the advertising it contains naturally becomes a part of that news.

"The metropolitan daily newspaper can no longer be considered an exclusive city proposition. It is a great big portion of the country within the radius of the city in which it is published. It is a quick-action, rapid-firing gun that gets immediate results.

"I recommend the daily newspapers to the general advertiser for publicity."

BETHANY

Special Correspondence.

Bethany, April 19.—The C.P.R. are busy these days preparing for the reception of the laborers, mostly Italians, who, are coming to Bethany in May to build the new railroad. The Company have rented sufficient ground on the farm of Arthur Davis to erect a cookhouse, shacks, etc., necesary for the occupation of so large a gang as that which it is rumored is coming to Bethany. The carpenters have bought over 13,000 feet of rough lumber and are busy building the camp. On Saturday a car load of horses arrived, together with the effects of about 10 men, who are preparing for the laborers. The C.P.R. have bought about twenty houses in Bethany and the residents have been given notice to move by May 1st. Some difficulty is being experienced by these persons, as there appears to be only two or three houses empty in the village. As there appears to be no indication of an station on the plan of the proposed route (for Bethany) a monster petition is being signed by all the residents of the townships of Manvers and Cavan, humbly begging the C.P.R. to build a station here in Bethany, believing it will be beneficial to both the railway and the village for such a thing to occur.

The sawmill is busy sawing logs, and Mr. Brown expects to be sawing shingles next week. The lumber turned out is of a very good quality, being quite satisfactory to both Mr. W. Rowan and to the patrons.

Mr. J. Hartley has commenced sawing down at the old mill property, 9th concession, and is very busy. The adjoining land has been purchased by H. Bigelow, who is having it cleared of all stumps, fallen trees and scrub. Herb intends turning it into a large fish pond, and has already had Mr. Freeman, the Bethany carpenter, construct three or four sieves to keep in the fish. He is going to get spawn from the government, and also out of the creek, which runs through most of his property.

SPRINGVILLE

Special Correspondence.

Springville, April 19.—The Misses Wesley of Peterborough were at Mr. Cathcart's Good Friday.

Mr. and Mrs. D. Menzies were the guests of Mr. and Mrs. J. Brown on the holiday.

Mr. and Mrs. H. Fry, of Bailieboro, and Miss McLaren, of Peterborough, spent the holiday with Mr. and Mrs. Ab. Reynolds.

Mr. and Mrs. T. H. Buth are visiting Mr and Mrs. M. Clarke.

S. Armstrong spent Sunday with friends at Bensfort.

Miss Maxwell and Miss Wilson were at Mr. Wilson's Good Friday.

Rev. M. E. Wilson, of Pontypool, was in the village last week.

Mrs. W. Fallis spent the holiday at her father's, Mr. Meltoo[illegible].

Miss Sanderson, of Toronto, is visiting at her home here.

Mr. Walton spent the holiday with Mr. and Mrs. A. Lang.

Mr. A. Bowles is in Peterborough this week, being one of the jury.

Mr. and Mrs. R. E. Clarke spent the holiday with Mr. and Mrs. D. H. Smith.

BONFIRES WILL BLAZE

They Will Proclaim the Coronation of King George.

In every county of Great Britain and Ireland great bonfires will blaze on the high hills on the night of June 22, proclaiming the Coronation of King George. From the mountain tops detonating rockets are to be fired at 9.55 p.m. The warning given, other rockets at ten o'clock are to give the signal for the lighting of all the fires, and the people are asked to sing "God Save the King." Another general flare is suggested at eleven o'clock, and all the hills to be illuminated with red, white and blue firework flames. London will also be illuminated that night on a scale never before attempted. The City Corporation is expected to set aside $50,000 for decoration and illuminations. The Westminster City Council has already allocated $35,000 for that purpose, and large sums will be spent in private enterprise.

KING GEORGE
In Highland costume.

DIAMONDS ON SHOW

Festival of Empire to Have Finest Collection Ever Seen.

A collection of diamonds worth $10,000,000 is being lent by the De Beers Consolidated Mines, Ltd., for exhibition at the Festival of Empire at the Crystal Palace. The exhibit will be the largest and finest collection of diamonds ever seen in England, and every one of the Kimberley mines of the well-known company will contribute specimens.

To protect such a wonderful exhibit a special steel safe is being built, of which the construction is a close secret. It is regarded as quite burglar-proof, which is saying a great deal in these days of chemical and other appliances as aids to safe-breaking.

The same firm's exhibition showing the work of diamond mining in actual progress will be an admirable supplement to this collection.

THE DIVINE SERVICE

The Archbishop of Canterbury Will be in Charge of it.

The Archbishop of Canterbury has been responsible for the Order of Divine Service at the Coronation. The general direction given to his Grace was to make the service as reasonably short as was consistent with the dignity and solemnity of the function, and while these considerations will be found not to have suffered in any way, various and considerable changes will be noticed when the full order is published. It is learned that the Archbishop of Canterbury will crown both the King and the Queen. It will be remembered that at the ceremony in 1902 the Archbishop of York crowned Queen Alexandra. Dr. Temple, owing to age and infirmity, preferring to delegate this portion of the ceremony to his brother Primate. The sermon on this occasion will be preached by the Archbishop of York. The Earl Marshal's ceremonial will be found to follow very much the lines of the former ceremony. Sir Frederick Bridge has made the musical arrangements in a manner worthy of the occasion.

CORONATION WEEK.

Every Moment Planned Out With Great Care.

Every moment of Coronation week will be planned out with scrupulous care. On Monday evening the King and Queen will have the Crown Princes and other Royal representatives at their dinner-table, but there will probably be no toasts. The Royal Household will at the same hour entertain at the Household dinner the foreign suites, and the whole company will afterwards pass into the Royal presence, in order to be presented by their respective chiefs. On this and all other evenings, it may be useful to add, the island formed kept free from the sightseeing public, who, however, will be allowed to occupy positions beside the main gateways of the Palace for the purpose of watching the arrival of the foreign guests.

CORONATION MEMORIAL

[illegible] Council it was announced that Mr. George Courtauld, of the well-known silk and crape firm, had offered to give $5,000 to build public baths as a memorial of the King's Coronation.

The Portpatrick cod are in splendid condition and large catches are being landed.

MOURNING CUSTOMS.

They Are Very Ancient, and Experts Differ as to Their Origin.

The origin of going into mourning was discussed recently by a body of anthropologists. Some students hold that the wearing of black was originally a disguise assumed as a protection from the dead person's spirit. The idea was that the deceased was naturally disgusted to find himself dead and that he wreaked his resentment upon his relations. Therefore the relations thought that to alter their appearance would be a means of escape, and all over the world veils were used to hide the faces of mourners—a practice still surviving in the impenetrable veil of the widow.

The disguises mourners used—such as the veil, the turning of the clothes inside out and the shaving of the head, as practiced by the Ainos—were simple enough, but supernatural beings were always, it appeared, easy to trick.

Another theory of mourning was that it was put on to warn people that its wearers had been contaminated by death. There was an idea of pollution attached to the great mystery. All early people shared the horror of death and the fear of the return of the spirits. Thus in the Sudan widows sprinkle their food with ashes to prevent their husbands' ghosts from eating it.—Exchange.

THE ALEUTIAN ISLANDS.

They Extend East and West For More Than a Thousand Miles.

Few persons are aware that the shortest route from San Francisco to Japan is by way of Alaska. Nearly a thousand miles are saved to vessels trading with the orient by coasting along the Aleutian islands rather than following the Hawaiian route.

The Aleutian islands, which extend in a chain east and west for more than a thousand miles, are inhabited by the remnant of the Aleuts. Their war of the revolution closed just as the American Revolutionary war began. So patriotic were the Aleuts, so brave in their struggle for independence, that they succumbed to the Russians only after a conflict of nearly fifty years, and then simply because the race was almost exterminated in the struggle.

While the Aleutian islands must eventually form an important link in the commerce between the United States and the orient, other islands link our country with the vast empire to the north. In the narrow Bering strait lie two little islands, one occupied by Russia, the other by the United States, so that citizens of the two great nations live on respective islands within a few miles of each other.—New York Press.

THE MARKETS

Latest Quotations in Grain, Dairy Products, Live Stock Etc.

Liverpool Wheat Futures Close Higher, Chicago Lower—Live Stock—Latest Quotations.

CHICAGO, April 19.—There was plenty of wheat for sale to-day on all the hard spots in the market. With the excellent seeding conditions northwest, and with a brilliant outlook in the winter crop belt, gains due to firm cables disappeared, and latest prices were a shade to ⅛c to ¼c under last night. Corn finished at a net advance of ⅜c to ½c to ⅝c; oats up ⅛c to ⅜c, and provisions less costly by 10c to 30c.

The Liverpool market closed to-day ⅛d to ¼d higher on wheat, and unchanged on corn, compared with yesterday. Berlin closed ½c higher on wheat. Buda-Pest 2¼c higher, and Antwerp unchanged.

Winnipeg Options.

	Close.	Open.	High.	Low.	Close.
Wheat—					
May	91½	91⅞	92¼	91⅝	92⅛
July	93⅛	93⅞	93⅞	93¼	93⅝
Oats—					
May	34	34	34⅛	34	34⅛
July	34⅞	34⅞	....	....	35

Toronto Grain Market.

Wheat, bushel	$0 80	to $0 83
Wheat, goose, bushel	0 78	....
Rye, bushel	0 70	....
Barley, bushel	0 70	....
Oats, bushel	0 39	0 40
Buckwheat, bushel	0 48	0 50
Peas, bushel	0 78	0 80

Toronto Dairy Market.

Butter, store lots	0 17	0 19
Butter, separator, dairy, lb.	0 22	0 24
Butter, creamery, lb. rolls	0 26	0 28
Butter, creamery, solids	0 24	0 25
Eggs, new-laid	0 17	0 18
Cheese, lb.	0 13½	0 14
Honeycombs, dozen	2 50	....
Honey, extracted, lb.	0 10	0 11

Liverpool Grain and Produce.

LIVERPOOL, April 19.—Closing—Wheat—Spot, dull; No. 2 red western winter, no stock; futures, steady; May, 6s 9d; July, 6s 8⅝d; Oct., 6s 8d. Flour, winter patents, dull, 27s. Hops in London (Pacific coast), firm £4 15s to £5 5s. Beef—extra India mess, easy, 96s. Pork, prime mess western, dull, 81s 3d. Hams, short cut, 14 to 16 lbs., steady, 51s. Bacon, Cumberland cut, 25 to 30 lbs., easy, 52s; short ribs, 15 to 24 lbs., dull, 56s; clear bellies, 14 to 16 lbs., quiet, 51s; long clear middles, light 28 to 34 lbs., weak, 53s 6d; long clear middles, 25 to 30 lbs., easy, 52s; short clear backs, 16 to 20 lbs., dull, 48s. Shoulders, square, 11 to 13 lbs., easy, 42s 6d. Lard, prime western in tierces, steady, 41s 9d. American refined, in pails, steady, 42s 9d. Cheese, Canadian finest white and colored, new, firm, 63s. Butter, finest American, firm, 88s; good American, firm, 80s. Turpentine spirits, strong, 66s 6d. Rosin, common, firm, 18s 6d.

Montreal Grain and Produce.

MONTREAL, April 19.—The foreign demand for Manitoba spring wheat continues to be very limited and the few bids received were again considerably below cost. In sympathy with the strength in the Winnipeg market for oats prices here were stronger at an advance of ¼c per bushel, but the volume of business doing is small. The flour market was quiet, the demand from both local and foreign buyers being limited. The feed situation is unchanged, supplies being still scarce and prices firm. Oats—Canadian western, No. 2, 39c to 39¼c, car lots, ex-store; extra No. 1 feed, 38½c to 38¾c; No. 3 C.W., 38c to 38¼c; No. 2 local white, 36c to 36½c; No. 3 local white, 35c to 35½c; No. 4 local white, 34c to 34½c. Flour—Manitoba spring wheat patents, firsts, $5.30; seconds, $4.80; winter wheat patents, $4.50; strong bakers, $4.60; straight rollers, $4 to $4.25; in bags, $1.75 to $1.85. Rolled oats—Per barrel, $4.15.

Eggs—Fresh, 17c to 18c.

Cheese—Westerns, 11½c to 12c per lb.

Butter—Choicest, 23c to 23½c; seconds 22c to 23c.

CATTLE MARKETS.

Montreal Live Stock.

MONTREAL, April 19.—At the Canadian Pacific Live Stock Market the offerings this morning were 250 cattle, 50 sheep and lambs, 515 hogs and 1300 calves. There was no important change in the condition of the market for cattle, prices being steady on account of the continued small supplies coming forward. The demand showed no improvement owing to the fact that butchers generally had ample beef on hand for the balance of this week, consequently the offerings were sufficient to fill all requirements. A few extra choice steers sold at 6½c, choice at 6¼c, good at 5¾c to 6c, fairly good at 5¼c to 5½c, fair at 4¾c to 5c and common at 4½c per lb. The market for cows was weaker and prices show a decline of ½c to 1c per lb., with sales at prices ranging from 2½c to 5c per lb. as to quality. A few bulls were offered which brought from 3½c to 5c per lb.

The tone of the market for hogs was weaker and prices show a further decline of 25c per cwt. The supply was not large but as packers in most cases had ample stocks on hand for which the demand is somewhat limited this week, after the easier trade, they were not anxious buyers, which accounts for the further reduction in prices, and sales were made at $6.50 to $6.75 per cwt., weighed off the cars.

Receipts of calves were fairly large for which the demand was fair, but as the quality of the stock was mostly common, prices ruled low at from $2 to $6 each. There were a few sheep and spring lambs which met with a ready sale at $5 to $10 for the former, and at from $4 to $9 for the latter.

At the Montreal Stock Yards, West End Market, the receipts of live stock were 250 cattle, 50 sheep and lambs, 525 hogs and 1700 calves. The only difference in prices at this market was in hogs, sales of selected lots being made at $6.75 to $6.85 per cwt., weighed off the cars.

East Buffalo Cattle Market.

EAST BUFFALO, N.Y., April 19.—Cattle—Receipts, 50 head; market, dull and steady; prime steers, $6.25 to $6.40; butcher grades, $3 to $6.15.

Calves—Receipts, 500 head; market slow, 25c lower; cull to choice, $4.75 to $7.

Sheep and Lambs—Receipts, 12,000 head; market, slow, lower; choice lambs, $6.25 to $6.65; cull to fair, $4.75 to $6; yearlings, $5.50 to $5.75; sheep, $2 to $4.75.

Hogs—Receipts, 2550 head; market, slow and lower; yorkers, $6.80 to $6.90; pigs, $6.95 to $7; mixed, $6.75 to $6.80; heavy, $6.65 to $6.70; rough, $5.25 to $5.60; stags, $4.30 to $4.90.

New York Live Stock.

NEW YORK, April 19.—Beeves—Receipts, 2014 head; steers slow and 10c to 15c lower; steers, $5.05 to $6.70; bulls, $4.25 to $5.65; cows, $2 to $4.75.

Calves—Receipts, 3450 head; veals $1 to $1.25 lower, at $5 to $7; culls, $4 to $4.50.

Sheep and Lambs—Receipts, 8470 head; sheep steady; lambs 10c to 20c lower; sheep, $3.50 to $5; clipped, $3 to $4.50; unshorn lambs, $5.75 to $6.75; clipped, $4.65 to $5.75.

Hogs—Receipts, 6170 head; firm, at $6.70 to $7.15.

Chicago Live Stock.

CHICAGO, April 19.—Hogs—Receipts, 25,000; market, slow; mixed and butchers $6.15 to $6.50; good heavy, $5.90 to $6.35; rough heavy, $5.90 to $6.10; light, $6.20 to $6.55; pigs, $6.20 to $6.55.

Cattle—Receipts, 20,000; market 10c lower. Beeves, $5.15 to $6.70; cows and heifers, $2.70 to $5.80; stockers and feeders, $4 to $5.75; Texans, $4.60 to $5.60.

Sheep—Receipts, 20,000; market, weak; native, $3 to $4.70; western, $3.15 to $4.70; lambs, $4.50 to $6.15; western, $4.75 to $6.15.

Fell Seven Storeys.

Tacoma, Wash., April 20.—L. Knutzon yesterday fell seven storeys to the concrete basement of an office building and was only slightly hurt. At the first floor he crashed through

The application of the joiners in the Glasgow district for a wages advance of a penny per hour is to be referred to three arbitrators appointed by the Board of Trade.

GRANDTRUNK RAILWAY SYSTEM
RAILWAY TIME TABLE.

	ARRIVE	DEPART
Lindsay, Orillia, Midland, Gravenhurst, North Bay, Stouffville and Toronto	11.40 a.m.	8.30 a.m.
	9.00 p.m.	5.35 p.m.
Port Hope, Toronto, London, Detroit, Chicago and west, Niagara Falls, Buffalo, Cobourg, Montreal and east	8.25 a.m.	11.45 a.m.
	5.30 p.m.	9.05 p.m.
Toronto, Lindsay, Stouville, Uxbridge and Markham	10.15 p.m.	7.10 a.m.
Lindsay Local	8.15 a.m.	9.10 p.m.
Hastings, Campbellford, Madoc, Belleville, Kingston, Montreal and east	8.10 a.m.	8.30 a.m.
	8.55 p.m.	1.40 p.m.
Lakefield	10.00 a.m.	8.35 a.m.
	5.15 p.m.	12.26 p.m.

CANADIAN PACIFIC RAILWAY.

GOING EAST—

11.28 a.m., for Norwood, Havelock, Ottawa, Montreal.
7.47 p.m. for Indian River, Norwood, Havelock Tweed.
12.10 a.m., midnight, Ottawa, Montreal.
1.01 a.m., midnight, Ottawa, Montreal.

GOING WEST—

5.26 a.m., for Toronto, Hamilton, Brantford, New York, Woodstock, London, Chatham, Detroit, Chicago, etc.
5.51 a.m. for North Toronto, West Toronto; connects with above train at West Toronto.
7.42 a.m. for Cavanville, Burketon, Myrtle, Lindsay, Toronto.
4.38 p.m. for Toronto, Hamilton, Galt, Woodstock London, Chatham, Detroit, Chicago; also Fort William, Winnipeg and al points in Canadian Northwest.

St. Lawrence Crystal Diamonds

—The Crowning Achievement In The Science Of Sugar Refining.

The success of "Crystal Diamonds" is a distinct triumph for the St. Lawrence Sugar Refinery, Montreal. A great many people have always wanted a really fine lump sugar — something attractive and appetizing in appearance — which they could serve on special occasions, or regularly with tea and coffee.

Such are "Crystal Diamonds". These daity squares of crystal sugar, brilliant and sparkling, are a distinct addition to any table.

In 5 pound boxes—also sold by the pound. Please remember to order by name —not "lump sugar" or "crystal sugar"—but the full name, ST. LAWRENCE CRYSTAL DIAMONDS.

THE ST. LAWRENCE SUGAR REFINING CO. Limited, MONTREAL. 50

EGGS
For Sale in Any Quantities
Cold Storage
In Full Operation
SATISFACTION GUARANTEED
W. SCOTT CO'Y
Both 'Phones 264

DOMINION CHINESE CAFE
Best meals in the city. If you are going out for dinner or evening lunch, don't forget to call
328 GEORGE STREET

Society Printing
Cards, Invitations, etc., for all social occasions.
We have the finest Cards and materials, the newest styles of types and all work is most thoroughly neat and up-to-date.
Sample forms, etc., for inspection.
Calling and Social Cards from steel or copper plates, to order.
The REVIEW
177 Hunter-st

A Want Ad in The Daily Review
will find the right worker for that job. For the work-seekers who are versed and practised in "nowadays ways" of doing things are sure to turn FIRST to the offers of employment found in THE DAILY REVIEW, "which is why" an employer is enabled to choose the BEST man or woman for the work to be done

Dr. de Van's Female Pills
A reliable French regulator; never fails. These pills are exceedingly powerful in regulating the generative portion of the female system. Refuse all cheap imitations. Dr. de Van's are sold at $5 a box, or three for $10. Mailed to any address.

ROBERT FAIR & CO.
LIMITED

This Store is Your Store

MAKE USE OF ITS ADVANTAGES

Its every convenience is planned for you; its every bolt of goods, line of suits, millinery or housefurnishings, is bought with the trust that you will like them; its every idea is to cater to your likes and dislikes. MAKE OUR STORE YOUR STORE

The Wash Goods Section

just now is a vertible garden of colors and shimmery fabrics provided for the coming hot wave that is due us now.

New Irish Diminities in dainty printed designs 25c Yard

Fancy sheer weight poplin Liberty Clothes, plain and printed Foulards......25c and 35c Yard

After Easter Sale of Individual Suitings

Ten of our foreign all wool Suit Lengths of the highest quality came in too late for Easter trade and in consequence got an allowance of over one-third off the price. They were to have sold at $12.50 and $13.50 the suit lengths. Your choice while they last $7.95

Hosiery Department

We have three dozen girls' extra fine black cashmere Stockings in the following sizes, 7¼, 8 and 8½. They were sold at 45c the pair. Your choice while they last 25c Pair

Mammoth Sale of 50 dozen samples of the finest grade of Belfast fancy Linen Handkerchiefs, each one being mounted on a card. You get them for just Half Price on Friday. See south show window on day previous to sale.

Ladies' Coats

On account of the continued cold weather a large maker of Ladies' Coats sold us 20 of their latest productions in long garments, consisting of fancy coverts, black and white checks and fancy tweeds. All man tailored and fully up to the R. F. & Co. standard of quality. They are $17.50 and $18.50 coats. Choice while they last $11.50

Lace Curtain Materials

We are honestly proud of our Lace Curtain materials this spring. Those who have been fortunate to see some of them say they are the best and cutest styles to be found in Peterboro. There are so very many patterns and tints, literally dozens of them, so you can rely on plenty of selections without the least chance of having them duplicated.

Robt. Fair & Co. Limited.

WEDDING BELLS

SOANES—PASSMORE.

(Toronto Star).

The marriage of Miss Mary Louise Passmore, daughter of Mr. and Mrs. John Passmore, to Mr. Randolph Spencer Soanes, took place at the residence of the bride's father, in Yonge street, at eight o'clock last night, the Rev. Dr. Treleaven, pastor of Carlton street Methodist church, officiating.

The bride, who was given away by her father, was attired in white satin with real lace, and coronet of orange blossoms, and she carried a shower of roses and lillies. Mrs. Dolly Passmore was matron of honor, in white silk and lace, and carrying pink roses. Mr. Harry Soanes, of Peterborough, was best man.

Mrs. Passmore, wearing black silk and lace, held a reception after the ceremony, when about 60 guests were present. Later in the evening Mr. and Mrs. Soanes left for New York, the bride travelling in blue cheviot, with King's blue hat. On their return they will reside at 17 Linden avenue. The groom's gift to the bride was a piano, and to the matron of honor a bracelet.

MARSHALL—OSTROM.

Toronto News.—The residence of Mr. and Mrs. M. T. Ostrom in Macdonnell avenue, Parkdale, was the scene of a pretty wedding this afternoon, when the marriage was solemnized of their only daughter, Loia Casey, to Mr. Norman Macpherson Marshall, second son of Mr. and Mrs. W. J. Marshall.

The ceremony was performed by Rev. Canon Bryan, rector of the Church of the Epiphany, in the bow window of the drawing-room, which was decorated with pillars of Easter lilies and marguerites, and banked with palms, with carpet of roses and lilies-of-the-valley.

The bride looked sweet and graceful in a wedding gown of silk crepe, with medallions and quantities of insertions of real lace. Her veil, which was of tulle, was caught with a bandeau of pearls, and she carried a shower of roses and lilies-of-the-valley, which, with a diamond and pearl pendant, were the gifts of the groom. Miss Florence Marshall, sister of the groom, attended as bridesmaid, wearing an empire gown of palest pink voile, embroidered with pink and silver bandeau on her hair. She carried pink roses, and wore the groom's gift, pearl and amethyst earings. Mr. Lorne Marshall was best man.

An orchestra played the wedding march, and on conclusion Miss Margaret Casey sang "O Promise Me."

Mrs. Ostrom held a reception after the ceremony, wearing king's blue charmeuse, with lace yoke and French hat, with pink rosebuds and willow plumes, and corsage bouquet of roses and lilies. Mrs. Marshall was in black lace over satin, and black hat with American Beauties.

Mr. and Mrs. Marshall left on the 5.20 for New York, whence they will sail to New Orleans and Mexico, the bride travelling in brown broadcloth smartly tailored, and rough straw Napoleon hat with scarlet velvet.

The bride is well known in this city and her many friends here will join in congratulation.

LOCAL NEWS ITEMS

The Ladies Aid Society of Park St. Baptist Church will hold a sale of homemade cooking to-morrow afternoon.

There were 37 witnesses present at the Deline trial, but only nine were heard. Twenty were for the Crown and 17 for the defence. A large number were women. Deline's mother and brother were present, and after sentence had been pronounced upon him and he was taken to the cell, they were allowed to have a few minutes conversation with him.

At the band concert to-morrow night, the choir boys of St. John's church, under the direction of Mr. R. J. Devey, will give several choruses in addition to solos by members. The program will be:

Choruses—The Maple Leaf, O Canada.

Song—Sleighing Song, William Arthur Johnson.

Humorous Song—Travelling Tinkers, Curwen; Harold Devey and Lorne Corway.

PRISON FOR LIFE

(Continued from page 1)

of the field could not have been worse than yours, and I never in my experience have had a more abominable case to deal with. Undoubtedly, it is the worst case that has ever come before a court of justice. While I feel sorry for your mother and children, yet an example must be made. It is my duty to impose upon you a sentence such as will prove a reprobation of your conduct upon all others.

"I doubt whether your aged mother, that counsel spoke of, would ever enjoy comfort at your hands.

"Human life is not safe while such men as you are at large.

"Therefore, your sentence is that you be confined to the Kingston Penitentiary for the balance of your natural life, or until medical examination deems you safe to be allowed your liberty."

Deline did not change his expression in the least on hearing his sentence, but maintained the appearance of indifference.

Afterwards Justice Teetzel complimented Mr. O'Connell upon his excellent cross-examination of the medical witnesses, and on the amount of labor which he had thrown into his work of investigation. "It is in the interests of justice," he remarked, "that every facility be given the defence, in order to enable them to make as thorough defence as possible."

The trial was resumed at 2.10 p.m. yesterday, after an adjournment of one hour for lunch.

Dr. Kindred was again placed in the witness box and gave further testimony as to condition of wounds in a vital part of the murdered woman's body.

The abrasions on her wrists were, in his estimation, about one-fourth inch in diameter

Prosecutor Meredith then resumed examination of witness.

"What was cause of death?" he asked.

"I should judge that death was caused by shock due to a struggle."

Dr. Ford was called, he having made an examination of the body with Dr. Holdcroft after the murder. He read the report of the post-mortem, which had been conducted. According to the report there were numerous smaller wounds found upon her other than those previously mentioned. The post-mortem was made two days after the death of the woman. His evidence was mainly confined to answering questions, put to him by the defence, relating to the condition of the organs of the woman's body as found at the time of the post-mortem.

"From your examination was it not difficult for you to state definitely what was the cause of death?"

"Well we had pretty well made up our minds."

At this point considerable discussion occurred between the witness and Mr. O'Connell over several medical technicalities. Witness stated however, that there was nothing in the organs of the body to indicate that death was caused by shock.

"In your opinion what then was cause of death?"

"I think it was due to shock, and am not prepared to say it was due to suffocation."

MRS. McQUAID.

Mrs. McQuaid was the next witness examined by the Crown prosecutor, she stated that she helped to wash the body. The dead woman's hands were not very clean. She looked as if she had been peeling apples or potatoes.

"Did you see prisoner there?"

"Yes sir"

"When you were washing the body, what did you see that attracted your attention?"

"She did not look natural."

"What was the prisoner doing while you were there?"

"He was just sitting around, doing nothing. After she was washed and dressed he went in and looked at her body."

"Did you hear anybody ask him to go in?"

"No, I didn't."

"Was there any other clothing in the house?"

"Not much that I could see."

To Mr. O'Connell, of the defence, the witness stated that she had been under the impression that the woman had died of diarrhoea.

"When you went there was the body still lying in the shed?"

"Yes, it was. It had been moved by the jury before I washed it."

"She was lying on her back, was she not?"

"Yes."

"Were the eyes closed or unnatural looking?"

"No."

"What did the marks around her wrist look like?"

"Well, it looked as if somebody had tied her hands with a string."

"What did the marks on her forehead look like?"

"It looked as if she had been hit."

WILLIAM McMULLEN.

William McMullen was called next. He stated that he went to the Deline house about eleven o'clock the night of the murder. Deline was not there and witness went out to look for him. He found him outside the house. Deline told him that he had torn his pants and asked witness to go in and get him another pair. The prisoner took the clean pair of pants, put them on, and laid the ones he had been wearing in the cellar window. Prisoner also took his boots and stockings off.

"You saw the woman also, did you not?"

"Yes."

"What did prisoner say about his wife?"

"He said he couldn't look at her."

"He also said he had an awful headache and went in and lay down till morning."

DR. CONNOR.

Dr. Connor was the next witness. He is Professor of Pathology at Queen's University, and a famous medical expert.

"What might have caused death?"

"The conclusion I came to was that she came to her death by suffocation or by the committing of acts of violence upon her person the marks of which were found upon her." A large amount of technical medical evidence was further submitted by Dr. Connor all of which related to the condition of the internal organs.

Mr. O'Connell's examination of witness was searching and severe, several intricate discussions took place. Reliable works of standard medical authorities were brought into requisition in order to prove what was the exact condition of the heart of the deceased and whether she had come to her death through strangulation or suffocation. The statements of witness and Mr. O'Connell clashed frequently and they experienced considerable difficulty in reconciling their different opinions.

The following conclusions were drawn from his evidence:—First, that there was an absence of spots from the pleura which one might necessarily expect to find in a death from strangulation, and that a condition of things in the brain was lacking which might be found in a death by suffocation.

Dr. Connor read the report of Dr. Ellis, who examined the stomach, upon which Mr. O'Connell proceeded with the cross examination till adjournment.

ACHING MUSCLES AND AFTER EFFECTS OF GRIPPE

Zam-Buk Gives Ease

As soon as you feel any deep seated pain in the joints, back, wrists, or elsewhere, place a liberal suplpy of Zam-Buk on three fingers or on the palm of the hand, and rub it well in. The penetrating power of this "embrocation balm" is exceedingly great, and, once having reached the seat of the pain, it removes it speedily. It also ends the stiffness, which is so unpleasant.

Mrs. Frances Wyatt, of 25 Guy Avenue, Montreal says: "I have found Zam-Buk most soothing and valuable in a very bad case of rheumatism, and also for stiffness of joints and muscles. I suffered long and acutely with rheumatism, and tried one liniment after another in vain. I also took medicines internally, but it remained for Zam-Buk to effect a cure. I began applying this balm whenever I felt the aches and pains of rheumatism coming on, or felt the stiffness. The result was truly wonderful. Zam-Buk seemed to penetrate to the very seat of the pains, driving them out completely, and I am now quite cured."

This case, and scores of similar cases reported to us, is proof that Zam-Buk's penetrating and healing power is very great. In addition to its use as an embrocation, it is a sure cure for skin diseases, such as eczema, ringworm, ulcers, blood-poisoning, scalp sores, etc. and is the finest known "first aid." For piles, it is a specific. Gives certain ease. All druggists and stores, at 50 cents box, or post free from Zam-Buk Co., Toronto, for price.

Mothers should also try Zam-Buk Soap for baby's bath and for the rashes, eruptions, pimples, etc., so common amongst children at this season. Shampooing with Zam-Buk Soap beautifies and strengthens the hair.

P.C.I. ANNUAL

The P. C. I. Annual Concert, Assembly Hall, Friday Evening, April 28th. Varied and attractive programme, assisted by Mr. Owen A. Smiley, who will appear in new delineations. Admission 25c. Reserved Seats 35c. 4d

WHO'S COMING AND GOING

Harry Reynolds, of Bethany, was in the city to-day.

Mr. and Mrs. T. Smart, who have been spending Easter here, returned to Toronto yesterday.

Mrs J. P. Cunnigham of 508 Stewart Street, will not receive on Monday, or again this season.

Mrs. F. Gillespie and Master Lloyd of Pearl avenue, returned yesterday, after a visit at Bethany.

Misses Irene Powers and Iva Ingram, who have been visiting in the city, returned to Lindsay yesterday.

Miss Lena Drake has returned home after spending a pleasant holiday with friends in Bracebridge.

Mr. R. N. Merritt, left to-day for Newmarket, where he has accepted the principalship of the High School.

Mr. Robert Bell, of Fulton, N.Y., brother-in-law of Mrs. Browett, visited his sister-in-law, this week

Mr. and Mrs. Thos. McGillicuddy and son, Jack, of Toronto, spent Easter with Mrs. McGillicuddy's sister, Mrs. Browett, 533 Aylmer street.

Mrs. H. LeBrun and Miss Hackett left this afternoon for Toronto, where they will spend a couple of months with friends during which time, their house in this city will be closed.

Mr. L. Green left yesterday for his home in Peterborough, after spending Easter with Mrs. T. Walsh. Miss Margaret Lees of Queen's, left to-day for her home in Peterboro.—Kingston Standard, Personal.

CASTORIA
For Infants and Children.
The Kind You Have Always Bought
Bears the Signature of Chas. H. Fletcher.

The annual show of bulbs in flower flowered by the school children of Dunfermline was held recently. There were 2,089 exhibits, against 1,798 last year.

Optical Institute Creed

We believe in the glasses we are supplying that in quality, style and accuracy, they are unsurpassed. We believe that honest glasses can be supplied to honest people by honest methods. We believe in working, not waiting, laughing not weeping, in boosting not knocking and the pleasure of the practice of optometry. We believe we are getting the optical practice that we are after, and that there is plenty to get for men who are ready. We believe in to-day, and the work we are doing, in to-morrow and the work we hope to do, and in the rewards of both. We believe in courtesy, in kindness, in generosity, in good cheer, and in honest competition. We believe this in an order for a pair of glasses ready for every man who is ready to take it. We believe we are ready—right now, and we are taking it.

Optical Institute
MARKET BUILDING PETERBOROUGH

J. W. Browett, Optical, Specialist, Dr. of Optics, Philadelphia, etc.

Save Money

and buy your new spring outfit at

Zack's New Ready-to-wear Store

OPENING SALE

New and latest stock of Ladies' and Gentlemen's Ready-to-wear Clothing and Furnishings. Positively the whole stock is offered at lower prices than you ever bought at before. A visit to the store will prove it. Come and inspect our offerings. You are welcome whether you buy or not.

See Our Ladies' Suits at $5.95

H. Zacks

Ready-to-wear Store for Men and Women 422 Geo. St. Phone 711

During last year 663 males and 165 females were apprehended for drunkenness in Greenock, increases respectively of 146 and 22 over 1909.

Peebles mill workers are to take a week's holidays in July, and one day at the coronation, instead of three days in June and three days in July.

A large spotted seal was caught by Wm. Davidson, fisherman, Gatehouse, in this nets recently.

ELECTRIC REPAIRS

Motors, Fans, Etc.

We have installed a special department for the repair of motors, fans and all electrical apparatus. Thoroughly competent workman in charge. Full equipment of tools and supplies

Batteries, Switches, Lamps and all accessories

Call or telephone orders

F. R. J. MacPherson Co.
341 George St. Phone 386

NOTICE to CREDITORS

IN THE MATTER OF THE ESTATE OF MARGARET LOUISA O'SULLIVAN late of the City of Peterborough in the County of Peterborough, Widow, deceased.

NOTICE IS HEREBY GIVEN pursuant to Section 38 chapter 129 of the Revised Statutes of Ontario and Amending Acts that all persons having any claims against the Estate of the said MARGARET LOUISA O'SULLIVAN who died on or about the 3rd day of October 1910 are required to send by post prepaid or deliver to O'Connell & Gordon, 134½ Hunter Street, Peterborough, Ontario, solicitors for the executors of the Estate on or before the 10th day of May 1911, their names and addresses with full particulars of their claims in writing, and the nature of the securities (if any) held by them, duly verified by Statutory Declaration.

AND TAKE FURTHER NOTICE that after the 10th day of May 1911, the executors will proceed to distribute the Estate among the parties entitled thereto with regard only to the claims of those of which they shall then have Notice, and the executors will not be liable for the assets or any part thereof to any person or persons of whose claims notice shall not have been received by them or their solicitors at the time of such distribution.

Dated at Peterborough this 28th day of March, 1911

O'CONNELL & GORDON,
134½ Hunter Street, Peterborough
Solicitors for the Executors of the above Estate

PETERBOROUGH'S LARGEST AND BEST MEN'S AND BOYS'

Outfitting Store

Invites you to call and inspect their new spring stock and learn what is newest and best to wear this spring and summer.

You may not be ready to buy your spring and summer goods for some time yet, but you surely are ready right now to see and learn what the new styles are.

We take particular pleasure here in showing the new goods to early lookers, for we realize that the person who takes the pains to investigate the new styles early is the very person whose trade we want to get. And so you will find us especially anxious just now to put before your eyes—if you will come—the goods that will please you, styles and patterns so charming, and values so unmistakably out of the ordinary that later on, when you are ready to buy, you will remember the good things you have seen at this store and come in here to buy them.

H. LeBrun & Co.
The Style Store for Men.

PROBABILITIES.
Saturday, generally fair and mild.

THE DAILY REVIEW

REVIEW WANT ADS
BRING RESULTS
One Cent a Word

VOL. LXII., No. 93. PETERBOROUGH, ONT., CANADA, FRIDAY, APRIL 21, 1911 TEN CENTS PER WEEK.

HON. GEO. E. FOSTER SCORES GOVERNMENT FOR INACTIVITY RE IMPERIAL MATTERS

Sir Wilfrid Says Conference Has Enough Matters Already to Deal With—Naturalization Laws.

Ottawa, April 21.—Hon. George E. Foster interrupted the reciprocity debate in the House of Commons yesterday by a two-hours' discussion on the approaching conference in London. Mr. Foster was at some pains to review the work of the previous conferences, and concluded by criticizing the Government for not having pursued the subjects taken up and arranging further topics for discussion when the conference resumes next month.

Sir Wilfrid Laurier made it clear that the Government was not indifferent with regard to the approaching conference, and that there were many questions which had not yet been disposed of, and therefore it was inadvisable to introduce new subjects. Sir Wilfrid, however, kept his own counsel in reference to the possibility of his not attending the conference, and the conclusion is naturally formed in the lobbies of the House that the Premier's trip will depend on the progress made with reciprocity.

The reciprocity debate was resumed in the evening, when Dr. Edwards (Frontenac) spoke for three hours in opposition to the trade proposals. A. M. Beauparlant (St. Hyacinthe), moved the adjournment.

Hon. Mr. Foster occupied the attention of the House for an hour and a half with a review of the work which has been accomplished by the Imperial Conferences and the secretariate of that body, more particularly with reference to the developments of the past eighteen months.

Mr. Foster then proceeded to criticize the Government for not having suggested any topics of discussion at the next conference. The other overseas dominions were full of suggestions, because they were full of the spirit of the Imperial Conference.

Sir Wilfrid, in his reply, dealt with the criticism that Canada had not offered any suggestions as to the Imperial Conference. The decision of the Government, in this regard, he said, was not due to indifference, but rather to the belief that there were enough matters left open by the last conference to engage the attention of the next one.

There was the subject of defence, which had not been exhausted. Then there was the trade question, which would probably be discussed at several conferences yet before all are agreed on it. In 1902 the resolution adopted set forth that free trade within the Empire would be impossible. That was still the case, but it was no reason why the matter should be abandoned. The recommendations of the last conference in regard to immigration had not been acted upon for various reasons, and the matter would doubtless again have to be discussed in all its bearings. Then the question of an "all red" steamship service had not been settled. In this connection the Premier said that the time was probably near at hand when the first service on the Atlantic could be established, but the difficulty was with the Pacific end of the project.

The Premier laid particular stress on the necessity for a discussion of the question of the uniform naturalization laws. At the present time people from other countries naturalized in Canada are British subjects only while they remain in this country. Owing to the large immigration and the changed conditions, the present regulations are inadequate, and a change is desirable. He repeated that all these questions would engage the delegates to the conference for a month, and that it was due to this, and not to indifference, that the Government had made no suggestions.

"A LOT OF D——D NONSENSE."

Welland, April 20.—"When asked to-day if he thought reciprocity would be passed at this session of Parliament, W. M. German, M. P. (Liberal), replied:

"Oh, yes, it looks to me as if the Government intends to force it through. They have a large enough majority left to do it, I guess.

"For my part, however, it looks, looks like a lot of d——d nonsense. We can get all the concessions we want or need from the new Democratic Government in the States without touching our tariff wall or giving them concessions. I can't see the object of forcing through this measure."

RECIPROCITY SPLITS OLD PARTIES INTO FACTIONS

Stampede in Congress That That Looks Odd—Division Promised Soon.

Washington, April 21.—State and party affiliations were repeatedly broken in the House of Representatives yesterday in the concluding hours of the fight on the Canadian reciprocity bill. Democrats denounced their fellow Democrats for supporting a Republican protective principle; and Republicans hurled criticism against their fellow Republicans for marching with the Democrats toward the free trade goal.

During the seven hours of debate twenty-four men spoke on the reciprocity measure. Two-thirds of them pleas for its defeat, in speeches of from one minute to a half hour in length; and in this number were two Democrats from North Carolina and Republicans from any of the northern states.

The freedom of the debate against the bill brought forth from Mr. Dalzell of Penna, leader of the opposition the acknowledgement that Democratic Leader Underwood had been "exceedingly fair and generous" to those opposed to the bill. Most of the criticisms of the bill were from agricultural sections, and based on the belief that reciprocity with Canada would injure the agriculture of the United States.

The difference in the North Carolina delegation, all of whom are Democrats, were vigorously aired on the floor. Representative Webb declared that Claude Kitchen, who opened the reciprocity fight last Friday, had no right to criticize him or other members of the state delegation who proposed to vote against the reciprocity measure. Mr. Kitchen had accused him of standing side by side with the Republican stand-pat leaders, he said; but he said he could with equal justice accuse Mr. Kitchen of having worked with these same Republican leaders in the past.

Temperate words from the presiding officer, Mr. Shorley of Kentucky, brought from Mr. Webb the statement that he had no personal feeling against Mr. Kitchen; but that four members of the state delegation proposed to vote against the agreement because they believed it was opposed to all Democratic ideas.

The Minnesota delegation broke on the rocks of reciprocity. Mr. Nye of Minneapolis, spoke for the bill, and Messrs. Steenerson, Anderson, Davis and Volstead opposed it. The Michigan delegation showed a like division, Mr. Doremus advocating the bill and J. M. C. Smith opposing it. From Pennsylvania, Messrs. Bowman and Farr advocated its passage, and Mr. Focht denounced it.

From California, Mr. Needham spoke for the bill and Mr. Kahn against it. Representatives Hobson of Alabama, Murray of Massachusetts, and Curley of Massachusetts advocated its passage, and Representatives Good and Prouty of Iowa, Morgan of Oklahoma, Burke of South Dakota, Helgeson of North Dakota, French of Idaho, Young of Kansas, and Lafollette of Washington, spoke against it.

General debate on the measure will close this afternoon at three o'clock with speeches by Representatives Underwood, McCall and Dalzell. The bill will then be taken up under the rule, giving permission for amendments. An effort will be made to secure a final vote on the bill to-night, but the leaders of the House are not sure that it can be reached.

NO WORLD'S FAIR

Winnipeg, April 21.—After receiving of support to the amount to the amount of $2,500,000 of $2,500,000 from the Provincial Government, the municipality, the railway companies and other sources, Winnipeg's projected World's Fair for 1915 has fallen through.

LANDRY WAS TOO INQUISITIVE

Senator Said House Was Getting Tired.

Ottawa, April 21.—There was quite a breeze in the Senate yesterday when Senator Landry of Quebec was taken by several of his colleagues for his inquisitiveness. He moved for a return of correspondence addressed by the Superintendent of Immigration to P. Doyle, agent at Quebec.

Senator Macdonald said he would move the six months' hoist for the resolution. He said that Senator Landry was up three or four times a sitting asking for information, and the Senate was getting tired of it.

Senator Power thought the statute of limitations should apply, too much work was involved in going back to 1896.

Senator Landry said he would change the motion and ask for papers back only to 1908.

Sir Mackenzie Bowell declared that a Senator had the right to get any information from the official records.

The amendment for the six months hoist was declared lost and the motion carried.

Attack Juarez.

El Paso, Texas, April 21.—Unless the federals make an attack on the rebel army that has threatened to assault Juarez, Francisco I. Madero, jr., says there will be no assault on Jaurex until after three o'clock this afternoon. If by that time he has not received assurances from Porfiro Diaz that he will retire from the Presidency, Madero declares that the attack on Juarez will take place at once.

"All that the feredals want is time to bring up reinforcements," he said yesterday, when asked if he would consider an armistice. I will give Diaz twenty-four hours to resign," he said, to a delegation of Elpasoans and Mexican citizens that called on him in his camp in the hills near Juarez and asked him to consider peace terms.

The volunteer peace commissioners who visited the provisional president and insurrecto commander, went under permission of the federals, and made the trip in two automobiles with white flags.

DROPPED DEAD

Summons Came Suddenly to Proprictor of Advertising Agency.

Special to the Review.

St. Catharines, April 21.—E. Theodore Devereaux, the proprietor of the Niagara District Advertising Agency, dropped dead this morning.

Caught In Ice Field.

Halifax, April 21.—The schooner A. K. McLean, Capt. Remby, which left Louisburg, N.S., for St. John's, Nfld., with coal on Good Friday was caught in the ice field the same night. On Sunday, she started leaking and was abandoned on Sunday afternoon, the boat in which the crew escaped having to be hauled over three miles of field ice to the open water. The crew landed at night near St. Esprit, St. Caplin Cove, C.B., and found shelter in an abandoned fisherman's hut till next day. On Monday they reached a settlement, and on Tuesday were driven to St. Peter's, 32 miles distant. They arrived at Halifax Wednesday night.

PASSED AWAY THIS MORNING

Injuries Received by Alexander Shaw, K.C., Were Fatal.

Special To The Review.

Walkerton, April 21.—Alexander Shaw, K.C., died here this morning, as a result of injuries received in a recent accident with a horse. He was seventy eight years of age.

AIRMAN TURNED BACK BY A FOG

Intended to Make Flight Over the Mediterranean.

Special to the Review.

Nice, April 21.—Marquis de Villeneuvre Trante attempted a one hundred mile flight to Corsica by way of the Meditteranian to-day in his air ship, but had to turn back on account of a fog.

OTTAWA PROTESTANTS WILL PROTEST AGAINST DECREE

Presbyterian Assembly Will Take Matter Up.

Ottawa, April 21.—Protestants throughout the capital are now widely discussing the ne temere marriage decree, and no less than three denominational bodies in which Ottawa are interested will have something to say regarding it within the next few weeks.

It is almost certain to be referred to by committee and of the general assembly of the Presbyterian Church of Canada when it convenes at Knox Church, Ottawa, on June 1st. It will come up in committee and probably be talked over by the assembly and a resolution opposing it may be voted on.

An Anglican sub-committee sometime ago was appointed to consider this and other marriage questions. They will meet at Lauder Memorial Hall in May, and a resolution that they will draft will be presented at the annual meeting of the synod of Ottawa here in June.

Haldane's Seat Still Liberal.

London, April 21.—(C.A.P. Cable.)—In Haddington bye-election Hope, Liberal, 3,652, was elected; Hall Blyth, Unionist, had 3,184.

The vacancy was caused by the elevation of Hon. R. B. Haldane to the House of Lords.

INITIAL TRIP WAS A FAILURE

Passenger Carrying Balloon Hit a Tree and was Wrecked.

Special to the Review.

Berlin, April 21.—The dirigible balloon Parseval VI., was wrecked to-day by crashing into a tree on its initial trip of passenger carring service to Amsterdam. The baloon carried four passengers and a crew of four.

TRY A REVIEW WANT AD.

WHERE THE WORKINGMAN GAINS

The importance of a new factory to the workingman-freeholder cannot be overestimated. It is not the business man, the merchant, or the corporation that alone benefits, but the workingman also shares in the advantages accruing from new and more factories.

Every factory that comes to Peterborough means a wider market for labor. It means more people are necessary in the city; it means more people to share in the general taxation. The workingman in a large city has many advantages that his brother in the smaller city has not got, in the way of a variety of employment, of greater chance to rise to distinction. It is essential that a city shall grow, shall forge ahead, because the rise in value of real estate alone ought to compensate the workingman-freeholder for his efforts to create a bigger city.

It happens that the bringing of the Independent Tire Company to Peterborough will NOT cost the city any money—will not add to anyone's taxes. It will afford a market for one hundred or more operatives, with a wage distribution of $60,000 or more a year. It means more families, more work, more prosperity. The city is safe-guarded in the deal, the company having to have at least $150,000 cash on hand when it starts to get the machinery in.

It is important to Peterborough that every man qualified to vote should cast his ballot next Tuesday for the Tire company by-law. It is necessary to obtain a three-fifths majority of the free-holder in the city. That is, a vote not cast is a vote against the by-law.

The company is ready to start in to get a location as soon as the by-law passes. If Peterborough lets a chance to get a factory of $200,000 go by, what assurance is there that it will get other chances at factories? When the terms are reasonable factories should be accepted. Peterborough is one of the fastest growing of the smaller Ontario cities. Why? Just because it has been able to become an important manufacturing centre, as well as a distributing point to the farming country around. If the city doesn't go forward, it goes back. Vote for this by-law.

HEAVY PENALTIES FOR THE CARRYING OF WEAPONS

New Act to go Into Effect Against Sale of Fire-arms or Concealing Firearms on Person.

Toronto, April 21.—A proclamation in to-morrow's Gazette, will by the authority of the Lieutenant-Governor-in-Council, put in force the new provincial law with respect to offensive weapons, passed by the Legislature at the last session.

The act provides that:

Every person who exposes for sale, offers for sale, or sells any bowie-knife, dirk, dagger, stiletto, metal knuckles, skull cracker or slung shot, or who sells a revolver, pistol or air-gun to any person other than one holding a certificate issued under section 118 of the criminal code, or one, being over 18 years of age, who produces to and leaves with the vendor a permit in writing, signed by the superintendent of provincial police, or a chief constable of a city or town, allowing him to purchase a revolver, pistol or air-gun, shall be guilty of an offence and liable on summary conviction to a penalty not exceeding $200 or less than $25, or to imprisonment for a term not exceeding six months with or without hard labor or to both, and the weapon confiscated.

Every person who sells a revolver, pistol or air-gun under the provisions of section 1 hereof, without keeping a record of the date of the sale, name of maker, serial number of such revolver, pistol or air-gun, and the name, address and occupation of the purchaser or who sells or exposes or offers for sale any revolver or pistol which does not bear a serial number and the maker's name, shall be guilty of an offence and liable on summary conviction to a penalty not exceeding $200 or less than $25, or to imprisonment for a term not exceeding six months with or without hard labor or to both.

Every peace officer may search any person who he has reason to believe and does believe is violating the provisions of the criminal code, and may seize any of the weapons which such person is illegally carrying and any weapon seized under this section shall be confiscated.

A clause providing for deportation in certain cases reads:

"If any of the weapons is found on a person believed not to be a native of Canada, the constable making the search, justice of the peace, or magistrate before whom such person is charged with the offence, he shall report such facts to the Provincial Secretary, and the Provincial Secretary may communicate with the Minister of the Interior with the view towards deporting such person under the Immigration Act."

CANADIAN WESTERN MARKETS SHOULD BE FOR CANADIANS

St. Catharines Liberal Fruit Grower Objects to Being Deprived of Good Business

St. Catharines, April 21.—"We are not going to be ruined, but I do think we have been unjustly treated by the Government in this reciprocity move." The speaker was Mr. W. C. McCalla, owner of Sunny Acres farm, and one of the most prominent and respected fruit growers in that district. His listener was a reporter who had gone to St. Catharines to talk it over with the fruit growers.

He continued: "I am not an alarmist, but if the agreement goes through we fruit growers are going to be injured for some time to come. Now, mind you, I am not talking politics because I am a Liberal, and have always voted for the present Government. This matter, however, personally concerns me and all the men through the district. Note this carefully, please. For the last five years or more we growers have been developing a Northwest market. Now, even with protection about 50 per cent of the fruit used in Winnipeg comes from the States. You can imagine what the situation will be without the tariff. Glance at our growth. From St. Catharines five years ago one car load of peaches was shipped West; last year it took over 100 cars to carry them. It will continue to grow unless glutted with American fruit, through lack of protection. This talk about our going to have an American market through reciprocity is absurd.

PLANTED FOR THE WEST

"We have planted our orchards with an idea of our own Canadian Northwest market. To readjust them for American markets will take a great deal of time and mean considerable loss for us. Then if reciprocity is thrown out in two or three years and another readjustment has to be made, we will be in a fix.

MADE FOR AMERICANS

"Everything in this agreement is protecting the American farmer. He will still purchase his baskets, spraying machinery and fertilizers, minus the duty we have to pay on them, and again send his produce into Canada minus duty."

"Could you not buy your implements in Canada?" asked the reporter.

"Yes we could, but they would cost us just as much or more as the machinery and baskets coming in from the States with duty.

"I do not see why the Government should single out certain industries in this agreement. If we have got to have free trade let us have it in everything.

A LOT OF NONSENSE

"Again, this talk about growers getting increased prices through reciprocity is all nonsense. The only increase we are receiving is on tomatoes, and this took effect long before reciprocity was discussed at all. It was simply due to the fact that various firms realized that we would not bother with tomatoes unless the price was raised."

The writer later learned that the was considered by both Liberal and gentleman who delivered these facts in a most calm and impartial manner, Conservative growers, to be the foremost authority in the district, and—as another Liberal said—man enough to stand up for his convictions, irrespective of party.

PRESIDENT TAFT URGES PASSAGE

Of the Canadian Reciprocity Bill To-day.

Special Correspondence.

Washington, April 21 — President Taft summoned about twenty members of the House to the White House this morning, and urged them to pass the Canadian Reciprocity Bill to-day.

BALD MEN

should call and inspect the famous Sanitary Patent Toupees, as shown by Prof. Dorenwend, of Toronto, at the Oriental Hotel, on Friday, May 5th. These Toupes are not only perfect in construction, but are the only Sanitary and Patented substitutes of one's own hair. 3d

BETWEEN YOU AND ME

Throwing bouquets at a man when he's dead or gone is easy—but it's the cheerful word when he's alive and in difficulties that counts.

The waiter proudly stood upon his feet,
And shook his noble head:
"I do not take tips," said he.
The stranger promptly fell down
dead.

Oh! Mary had a little curl
That hung beside her ear;
And when she went to bed it hung,
Upon the chiffionier.

The baseball season has came
The wild time of the year.
With shouting fans and baseball fans
And bottles of ginger beer.

PRIEST COULD NOT EVEN SMILE

Montreal Court Tries to Help Out Witness.

Montreal, April 21.—M. L. A. Caron, chartered accountant, who is the plaintiff in a libel suit against Joseph Begin, proprietor of La Croix, alleged to be a pro-religious weekly organ, now being tried before Mr. Justice Delorimier, asked that Rev. Garand be ordered to preserve dignity and decorum of the court, and to forbid the priest from smiling at plaintiff's testimony about Masonic ritual. The judge stated that Mr. Caron could go on, with the assurance that he would not be embarrassed or interfered with while giving his evidence.

The plaintiff claims that La Croix published a story denouncing Masons, and stated that they worshipped hell. In the story he mentioned Mr. Caron, it is alleged by the plaintiff, as a Mason. He contends that the use of his name under those circumstances is not privileged for the purposes of newspaper publication.

It was during the recital of Mr. Caron's testimony relative to the fact that prayers were offered by a priest before initiation in his lodge, which was of the Scottish Rite connection, that the priest smiled. Mr. Caron claims $199 damages.

MUMPS RIFE AT MONTREAL

Montreal, April 21.—The statement was made yesterday by Dr. J. E. Laberge, chief of the contagious diseases department, to the board of control, that mumps were epidemic in the city. He had no power to isolate patients suffering from this disease, as he was empowered to do when they were attacked by other contagious diseases. He asked that this condition of affairs should be remedied. Dr. Laberge also informed the controllers that the disease had chiefly broken out in educational institutions, and that it is spreading rapidly.

Soldiers Used Razors.

Kingston, Jamaica, April 21.—Disturbances have been going on here for two days between the soldiers of the West India Regiment and civilians, and the police have had serious difficulty in handling the rioters. Serious fighting occurred in various parts of Kingston Thursday night, the soldiers using razors with deadly effect. Many persons were treated at the hospitals and one death is reported from injuries inflicted. For a time the residents in certain quarters were panic-stricken. Order was restored yesterday.

Will Put Up a Fight.

Kingston, April 21.—Merchants giving trading stamps and coupons for votes in the library contest promise to fight the Retail Merchants' Association, which is endeavoring to have this business stopped, claiming that it is illegal. H. A. Harrington, organizer for the Merchants' Association, has warned them that it is against the law.

Earngey Committed.

Toronto, April 21.—W. D. Earngey, K.C., was committed for trial to the May assizes from the Police Court yesterday morning, upon two charges of forgery, in preparing false mortgages, upon which he induced two clients to loan money.

Ernest Duke swore that he did not sign the mortgage upon which his name appears, and that he did not own the property in question.

J. G. Scott, master of titles at Osgoode Hall, swore that his name, which appeared upon certificates of registry upon the mortgages, had not been signed by him.

Hydro Enters Toronto.

Toronto, April 21.—Hydro-electric power for commercial purposes made its official entry to Toronto at 6.15 last evening. There was no blare of trumpets and only two members of the city Hydro-Electric Department were present to see the wheels go round with the force of hydro energy.

Want Twenty-Five Cents a Day More.

Kingston, April 21.—The request for an increase of wages for the masons' helpers is being considered by the bosses. They are asking for an increase of 25 cents per day for eight hours. They are now receiving $2. The request is likely to be granted.

PRISONER THREW EYE AT JUDGE

Camorrist Trial Adjourned on Account of Disturbances.

Special to the Review.

Viterbo, Italy, April 21.—Gaetno Exposito, one of the Camorrist prisoners on trial here, extracted his glass eye in the court room to-day and threw it at the judge, during examination. Exposito then fell in a faint. The trial was adjourned on account of the uproar and disturbance which followed.

EGGS

For Sale in Any Quantities

Cold Storage

In Full Operation

SATISFACTION GUARANTEED

W. SCOTT CO'Y

Both 'Phones 264

NEW TELEPHONE DIRECTORY

The Bell Telephone Co'y

OF CANADA

s about to issue

A NEW TELEPHONE DIRECTORY

for the

DISTRICT OF CENTRAL ONTARIO

including

Peterborough

Orders for new connections, changes of firm names, changes of street addresses or for duplicate entries should be handed in at once to

G. O. CAMERON,
Local Manager

The Daily Review

FRIDAY, APRIL 21.

UNION LABEL

GARBAGE AND FLIES

In Ottawa Earl Grey has taken the initiative in suggesting an anti-fly campaign, to start immediately, without any delay. His Excellency has addressed a letter to Mayor Hopewell, urging the immediate formation of an organization to combat the fly nuisance, as a disease spreader. Earl Grey says—"Now is the moment for the destruction of their breeding beds; for the removal of all removable garbage which, left to rot in the warm spring, will prove the fertile incubator of myriads of disease and death bearing messengers. . . . I would remind you that next Sunday is St. George's Day. On that day let every Ottawa boy be a St. George, and let him recognize in every bit of fly producing garbage that he can find, a dragon worthy of his valor."

In Ottawa they have a system of garbage removal. They have a system in cities the size of Peterborough in Ontario; but Peterborough has none. It seems hopeless to wait for the Board of Health to move in the matter and recommend some practicable plan for the removal of garbage. The Board of Health even now has left the matter in the hands of a sub-committee, and there seems no indication that there will be any activity in the matter until the warm weather is here, and the damage in the breeding of myriad flies has already been done.

The Board of Health is composed of very estimable gentlemen, but their usefulness as a body regulating affairs seriously affecting the health of the city is a joke. Peterborough's health generally is good because of its situation, its pure water, and the healthy character of its people. But if the garbage question is to drag this summer like it did last, with stench and health-menacing fly-breeding beds running riot, no one can tell when there will not be serious effects.

Surely the members of the Board of Health have enough life, enough care for the welfare of the city to dispose of the garbage removal question quickly, instead of forgetting about it until too late. Put it up to the City Council, gentlemen of the Board of Health, at its first meeting, if you are too incapable or too indifferent to think out a scheme and recommend it yourselves. It doesn't matter to the city who provides a system of removal, as long as it is done. But GET BUSY NOW.

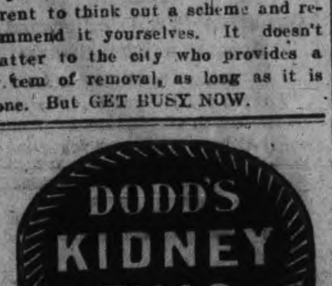

WARSHIPS ON THE LAKES

Sir Wilfrid Laurier has denied in the House of Commons the report that the Government had assented to the passage of a United States warship to the Great Lakes, to replace one of the present gun-boats, although the government newspapers had announced news to the contrary. Under the terms of the Rush-Bagot treaty of nearly a century ago, neither nation is supposed to keep an armed navy in the lakes, although the United States has at present nine warships of various sizes in fresh water.

The news that the Laurier Government has refused to grant the permission asked for is gratifying, because it has been too much afraid of the consequences of a refusal, in the past. The treaty may be terminated by either nation on a notice of six months. The policy of the Canadian government apparently has been to let the United States violate the treaty as it pleased for the sake of keeping it in existence, and loyally observing its provisions on behalf of Canada.

Now that the peace propaganda has got under way so nicely, it might be regarded as opportune to place the great lake armament question on a sounder basis than the Rush-Bagot agreement apparently provides. That the United States should have occasion to use its lake flotilla of warships is unthinkable; yet the fact remains that Canada cannot wink her eyes at flagrant violations, under any pretext of such an important treaty. Better far a clear understanding in the matter. That is why the refusal of the Laurier Government to permit the passage of another warship to the lakes is commendable. If we are to have reciprocity, let us have reciprocity in the observance of international treaty relations.

EDITORIAL NOTES

Brantford will try the experiment of Sunday reading rooms at the public library. How would Librarian De La Fosse like to keep house on Sunday also?

Canadian blue-jackets are going to the coronation. But the people of the country should be able to sleep in peace, in spite of that. The warships stay at home.

Since 1892, when it was electrified the Hamilton street railway has lost $375,000, although paying a percentage amounting to $404,000 to the city. The car lines are now beginning to pay. All of which goes to show that sometimes these corporations and monopolies do not have the fat thing the popular mind associates with public franchise operation.

Hon. Frank Oliver held a reciprocity meeting at Edmonton, but it was a stormy session, the police being called to restore order. One of two resolutions was passed, but in the uproar none knew what resolution it was. Hon. Mr. Oliver had to resort to calling opponents in the audience liars. Evidently Hon. Frank finds it hard to carry even the west with him on the reciprocity platform.

The Methodist church all over Canada will join in the protest against the Ne Temere decree. There were a million Methodists in Canada in 1901, out of a population of 5,000,000. A united protest from a fifth of the Canadian population ought to count for something, joined as it is, by protests from other denominations almost as large and important.

The Deline case is out of the way, and the newspaper columns will perhaps be a trifle more savory. The newspapers felt it a duty to print such sections of the evidence as would not be offensive, and harmful, and in consequence the printed reports were very disconnected, and confusing. It is seldom a newspaper has to do so much eliminating, but in such cases it is entirely necessary.

The suspended sentence in the case of M. T. Buchanan, ex-warden of Oxford County, on graft charges, because he had made full restitution, does not strike one as serving the real end of justice. Robbing the public purse is no less a crime than robbing a private citizen, and many an erring youth who has taken a few dollars from an employer has been given a term in prison, even though restitution was offered. Graft that covered a considerable period may be a more highly polished variety of appropriating what belongs to others, but in the eyes of the law it should not be any the less serious an offense.

GOING SOME

Here's a Goose That Works Twice a Day

A correspondent from Otonabee writes to the Review with the startling information that Mrs. A. E. Sedgwick, of "Botiff Farm," Otonabee, has a goodse that laid fifteen eggs, and one that is laying two eggs a day. The scribe adds, "that is going some."

THE DEPARTURE OF DR. LANGFELDT

The Review joins in the kind words relating to Rev. Dr. Langfeldt on his departure from the city. As a forceful and vigorous preacher of the orthodox type there is no more prominent example probably in this city. A man of strong personality, he urged these views with all fidelity upon a public that is turning towards different views of God, the Bible and Nature.

A most hospitable and kindly gentleman, Dr. Langfeldt will be found, no matter where he may be sent, by His Lordship, to be a most worthy and zealous exponent of the teachings of Christ, and devoted to his flock.

In expressing an appreciation of a few criticisms on the occasion of the death of a parishioner or the burial of one of his flock, probably no one excels him, as it is by no means easy, always to tell the truth, and please the family and friends.

Of Mrs. Langfeldt and her charming family, sentiments of esteem are generally and deeply felt. She has been a model wife. At all times accessible to the women and children of the parish, she has seconded her husband's efforts in a most admirable manner and won the esteem of the whole city.

Changes in the Anglican Church are not as common as in other churches, but they are becoming more frequent in the interests of Church work, at home and abroad. It cannot be denied that it is for the general welfare that the clergy should be moved about more frequently and made available for parishes less favorably situated than Peterborough. That Dr. Langfeldt will be able to continue the good work performed in the Peterborough charge is the hope of many sincere friends.

HOW'S THIS

We offer one hundred dollars reward for any case of Catarrh that cannot be cured by Hall's Catarrh Cure.

F. J. CHENEY & CO.,
Toledo, Ohio.

We, the undersigned, have known F. J. Cheney for the last 15 years, and believe him perfectly honorable in all business transactions and financially able to carry out any obligations made by his firm.

WALDING, KINNAN & MARVIN
Wholesale Druggists, Toledo.

Hall's Catarrh Cure is taken internally, acting directly upon the blood and mucuous surfaces of the system. Testimonials sent free. Price 75 cts. per bottle. Sold by all Druggists.

Take Hall's Family Pills for constipation.

Wall Fell; Two Injured.

Cornwall, April 21.—Dr. W. H. Craig, D.V.S., was probably seriously injured yesterday afternoon while assisting in tearing down one of the old landmarks of Cornwall, a brick building on Second street west. He and a man named William Roderick were on the second floor of the building, pulling on a rope, when the south wall fell, taking the two men and floor into the cellar. Dr. Craig was badly bruised about the head and body by falling timbers and bricks, and was carried to his residence across the road in an unconscious condition. Roderick escaped with an injured ankle.

The building in question was erected over sixty years ago, and was first used as a newspaper office by the late Watson Lytle, who issued a paper called The Constitutional.

Dangerous Play.

London, Ont., April 21.—Playing "cowboys and Indians," John Wright, nine years old, son of Mr. and Mrs. Gordon Wright, 613 Elmwood avenue, was struck in the eye by a bullet from an air-rifle in the hands of a companion named Parkinson. Without knowing that it contained a charge he suddenly pointed it at his comrade and commanded him to fly.

John Wright did not flee, and young Parkinson pulled the trigger.

It was found that the ball had entered the lower eyelid of the eye. It is not yet known whether the little fellow will lose the sight of the eye.

Twice Wrecked.

Rockland, Me., April 21.—The two-masted schooner Caroline Gray, ran ashore off Cape Cod, is the second vessel in which Captain Samuel H. Rogers of this city has been wrecked recently. Five weeks ago yesterday he was wrecked in the Bay of Fundy with the Deer Isle schooner Allan Greene, and lost one of his crew. The Gray is valued at $5,000 and is not insured. She was bound from Frankfort, Me., for New York, with paving stones.

PILES CURED IN 6 TO 14 DAYS

PAZO OINTMENT is guaranteed to cure any Case of Itching, Blind, Bleeding or Protruding Piles in 6 to 14 Days or money refunded. 50c.

GRANDTRUNK RAILWAY SYSTEM
RAILWAY TIME TABLE.

	ARRIVE	DEPART
Lindsay, Orillia, Midland, Gravenhurst, North Bay, Stouffville and Toronto ...	11.40 a.m.	8.30 a.m
	9.00 p.m.	5.35 p.m
Port Hope, Toronto, London, Detroit, Chicago and west, Niagara Falls, Buffalo, Cobourg, Montreal and east	8.25 a.m.	11.45 a.m.
	5.30 p.m.	9.05 p.m
Toronto, Lindsay, Stouville, Uxbridge and Markham...	10.15 p.m.	7.10 a.m.
Lindsay Local	8.15 a.m.	9.10 p.m
Hastings, Campbellford, Madoc, Belleville, Kingston, Montreal and east.	8.10 a.m.	8.30 a.m
	8.55 p.m.	1.40 p.m
Lakefield	10.00 a.m.	8.35 a.m
	5.15 p.m.	12.26 p.m

CANADIAN PACIFIC RAILWAY.

GOING EAST—

11.28 a.m. for Norwood, Havelock, Ottawa, Montrea
7.47 p.m. for Indian River, Norwood, Havelock Tweed.
12.10 a.m., midnight, Ottawa, Montreal.
1.01 a.m., midnight, Ottawa, Montreal.

GOING WEST—

5.26 a.m., for Toronto, Hamilton, Brantford, New York, Woodstock, London, Chatham, Detroit, Chicago, etc.
5.51 a.m. for North Toronto, West Toronto; connects with above train at West Toronto
7.42 a.m. for Cavanville, Burketon, Myrtle, Lindsay, Toronto.
4.38 p.m. for Toronto, Hamilton, Galt, Woodstock London, Chatham, Detroit, Chicago; also Fort William, Winnipeg and all points in Canadian Northwest.

REVIEW WANT ADVTS.

The Review want advertisements are read by thousands, for people want what they want when they want it.

If you need help,—Servants hands, or workmen try the Review want ad columns.

If you have anything to sell, from a pickaxe to an Auto, use the Review want ad columns.

If you have lost anything try a want ad in the Review and almost certainly you will recover the lost article. If you want an owner for anything found a Review want ad will bring the owner to light.

One Cent Per Word

Advertisements under this head 1c per word

Advertisers, if they prefer, may use as many as 25 words at the rate of 25c for one insertion, 38c for two insertions and 50c for three insertions.

LOST

ON WATER STREET, A BLACK BAG, CONtaining two keys and purse with sum of money Finder please leave at Review Office. Reward. 1d

Wanted

WANTED

BILLING CLERK. MUST BE GOOD Typewriter operator. State age and experience. Apply to Box 6, Review Office. d tf

WANTED

PAINTERS AND PAPERHANGERS, APPLY at 581 Aylmer St. 3d

WANTED

TWETY-FIVE TEAMS; WAGES: $3.50 PER day of ten hours. Twenty-five Carpenters; wages: $2.50 to $2.75 per day of ten hours. several years' work. Haney, Quinlan & Robertson. 3d

WANTED

FOUR OPERATORS — APPLY TO BELL Telephone Company. 2d

WANTED

BOY TO CARRY PARCELS AND WORK around dry goods store. A. G. Dickson. 3d

WANTED

AT ONCE, EXPERIENCED LADY BOOKkeeper and stenographer. J. M. GREENE MUSIC CO., Ltd. 2d

WANTED

BOY IN PRESSROOM THE REVIEW JOB Department. Apply at this Office. 3d

For Sale or To Rent

TO RENT

TO RENT FOR THE SUMMER, FURNISHED house, centrally located, 480 Charlotte Street; modern improvements. Possession given first of May. Apply to G. W. Hatton, Solicitor, 397½ George Street. 6 e o d.

TO RENT

ONE OF THE MOST MODERN AND FINEST 9 room houses in the city. Apply 167 Antrim Street. 3d

FOR SALE

TYPEWRITER FOR SALE. REMINGTON NO. 6, in first-class condition. Only $25. Box "M" Review Office. 6d

MOTOR FOR SALE

ONE TO TWO H. P. DIRECT CURRENT Electric Motor. In perfect order. For sale at a bargain. Apply to Review Printing Co., Peterborough. tf

FOR SALE

AN ESTABLISHED PROFITABLE FEED Business with Roller and Chopper. Must be sold, owner has other interests. Owner, Box 9, Peterborough Review. 6d.

OFFICES TO RENT

NEAR POST OFFICE, HEATED AND WITH good vault. Dennistoun, Peck & Kerr.

TO RENT

LARGE STORE HOUSE, Hunter st., on Grand Trunk spur, suitable for wholesale warehouse or fruit dealer. Will rent building or section. Apply C. H. Rogers, Peterborough Canoe Co. 12d

TO RENT

TWO STORES AND UPPER FLOOR IN THE Grand Opera House Block. A good Butcher Shop with large refrigerator, corner McDonnel and Aylmer Streets. The Turner House with good grounds and large stable at Port Hope. Apply to J. J. Turner & Sons, Awning and Tent Manufacturers, George Street, Peterborough. tf

FOR SALE—$3000—FOR SALE

FOR SALE AT THE PRICE OF $3,000—THAT Eligible Residence, No. 147 Hunter St., East. Brick, steam heated, modern conveniences, seven bedrooms, fixed basins and taps in bed rooms, billiard room in basement. Ten minutes walk from post office. Apply to Mr. E. A. Peck, Peterborough.

SETTINGS OF EGGS FOR SALE

BRED TO LAY — WHITE LEGHORNS AND Rhode Island Reds, both combs; trap nested for great egg production. $1.00 per Setting; $6.00 per 100; day old chicks 12c piece. Grove Poultry Yards. Leave orders at 174½ Charlotte St. 12d

FOR SALE

LOT ON CLEAR LAKE, KAWARTHA PARK

Suitable for summer home; 200 feet frontage; near fine sandy beach for bathing; good spring; well wooded; best locality; good steamer service. Further particulars apply to Box 24 Review office. 6d

FOR SALE

Iron Pipes for water and steam, Posts, Belting Pulleys, Shafting. Chains, Iron and Wood Pulleys, Steal Beams, Rails, Wire Fencing new and slightly used. Very cheap. Send for Catalogue, and state what you need.

The Imperial Waste & Metal Co.

7 Queen Street - MONTREAL

GRAND TRUNK RAILWAY SYSTEM

TORONTO
$2.30 Return From Peterborough

plus fifty cents for admission to "Canadian National Horse Show."

Tickets good going April 25th, 26th, 27th, 28th and 29th.

Return limit May 1st, 1911.

LOW RATES TO THE WEST

Ask nearest Grand Trunk Agent about "Homeseekers'" and "Settlers" excursions.

City Ticket Office 334 George St.
B. A. ROSE,
City Agent.
F. SANDY,
Depot Agent.

CANADIAN PACIFIC

TORONTO
$2.30 RETURN FROM PETERBOROUGH

plus fifty cents for admission to "Canadian National Horse Show."

Tickets good going April 25th, 26th, 27th, 28th and 29th.

Return limit May 1st, 1911.

CANADIAN NORTHERN

REDUCED FARES

TO THE BEST NEW LINE IN THE LAST BEST WEST

By the Canadian Northern route, the most interesting way to the Western Provinces.

HOMESEEKERS and SETTLERS RATES

See that your ticket reads via Canadian Northern.

For all information apply to Grand Trunk Ticket Agents, or write District Passenger Agent, Canadian Northern, Toronto,

Canadian Pacific Ry.

EMPRESSES
And other Steamships

FROM MONTREAL AND QUEBEC

Empress of Ireland	May 5th
Montrose (to London direct)	May 6th
Lake Champlain	May 11th
Empress of Britain	May 19th
Lake Manitoba	May 25th
Empress of Ireland	June 2nd
Lake Champlain	June 8th

Special sleeping car to the ship's side leaving Toronto at 10:30 the evening before for "Empress" sailings.

I. E. SUCKLING, General Agent for Ontario, 16 King street E. Toronto.

Apply to any Ry. or S.S. agent, or to W. McILROY, agent, Peterborough.

TORONTO SAVINGS and LOAN COMPANY

Paid up Capital - - -	$1,000,000.00
Reserve Fund - - - -	720,000.00

Savings Department

3½% interest paid quarterly on deposits of One Dollar and upwards. Interest accrues from date of deposit to date of withdrawal.

Depositors are offered every facility afforded by modern methods of banking

Security Afforded Depositors

Total Assets of the Company, December 31st, 1910 - -	$3,355,504.40
Total Liabilities to the Public	1,566,026.69
Surplus - - - -	$1,789,477.71

Money to Loan

on City or Farm Property at lowest current rates of interest

HEAD OFFICES:
436 George St., - Peterborough
W. G. MORROW
Managing Directors

AUCTIONEER

James E. Cope

Auctioneer and Valuator

FARM and REAL ESTATE SALES Executed with Promptness and Care, OFFICE and RESIDENCE, 213 Stewart St. At Munro House, Saturdays.

Medical

DR. E. V. FREDERICK

M.R.C.S. (Eng.) L.R.C.P. (London)—Surgery and Diseases of Women. 402 George Street. Hours 1.30-3.30—7-8.

DR. FRANK C. NEAL

M.R.C.S. Eng., L.R.C.P., London, "Internal Medicine."
Special Attention to Diseases of Chest.
Hours: 2-4 p.m., 7-8 p.m. Phones: Bell 851, mach. 225
314 Rubidge Street.

DR. BUCHANAN

F.R.C.S., Edinb; M.R.C.S., Eng., L.R.C.P., Lon Specialist Eye, Ear, Nose and Throat. Phone 519; 169 Charlotte St. Hours—9-11 a.m., 2-4 p.m. 7-8 p.m.

DR. E. A. HAMMOND

Late assistant Westminster Hospital, Brompton Hospital, National Heart Hospital, St. John's Skin Hospital, London, Eng. Also of Rotunda Maternity Hospital, Dublin.
Special—Diseases of Heart, Skin and Stomach
Office—543 Water Street
Bell Phones, Office 463—House 1301

Osteopathy

DR. ASA G. WALMSLEY

Osteopathic Physician
Office over Canadian Bank of Commerce, Hunter Street entrance.
Office Hours—9 to 12 a.m., 2 to 5 p.m. Evenings by appointment. Consultation free. Bell Phone 649

Legal

RUDDY & BURNHAM

Barristers, Solicitors, Notaries, etc
Office—No. 379 Water Street, Peterborough
Money to Loan.
ROBT. RUDDY, K.C. J. H. BURNHAM, M.A

O'CONNELL & GORDON

BARRISTERS, SOLICITORS AND NOTARIES
Hunter Street, two doors west of Post Office.
DANIEL O'CONNELL GEORGE N. GORDON

A. E. DIXON

Barrister, Solicitor, etc.
Office corner Hunter and George Sts., Peterboro Entrance next to W. Madill's Drug Store.

R. E. WOOD

BARRISTER, SOLICITOR, Etc. Office removed from Bank of Commerce Building to 435 George street, recently occupied by E. B. Edwards. MONEY TO LOAN.

W. H. MOORE, K.C.

BARRISTER, SOLICITOR, in the Supreme Court etc. Office—Hunter Street, first stairs west of Post Office. Money to Loan.

HALL, HAYES & HALL

BARRISTERS, SOLICITORS and NOTARIES PUBLIC, Hunter Street, Peterborough, next the English Church. MONEY TO LOAN at the lowest rates of interest.
E. H. D. HALL, City Solicitor.
LOUIS M. HAYES K.C. BASIL D. HALL

HALL, MEDD & DAVIDSON

(Successors to Stratton & Hall)
BARRISTERS, SOLICITORS, Etc., Peterborough Ont. Office—Corner of Hunter and Water Sts over Bank of Commerce.
R. R. HALL, M.P. S. T. MEDD W. S. DAVIDSON

DENNISTOUN, PECK & KERR

BARRISTERS, SOLICITORS, NOTARIES
415 Water Street, Peterborough
Money to loan at lowest current rates of interest Easy terms of repayment.
E. A. PECK F. D KERR R. M. DENNISTOUN

Money

BENNET & GOODWILL

BARRISTERS, SOLICITORS, Etc., 375 Water Peterborough. Telephone No. 191.
Money at Current Rates Upon Easy Terms.
J. W. BENNET E. L. GOODWILL

MONEY TO LOAN

MORTGAGE LOANS ON CITY AND FARM PROPERTY
at lowest current rates
DENNISTOUN, PECK & KERR
415 Water St., Peterborough.

Money to Loan

at lowest current rates
—on—
FARM, TOWN OR VILLAGE PROPERTY ON EASIEST TERMS OF REPAYMENT
HALL, MEDD & DAVIDSON
Successors to Stratton & Hall
BARRISTERS. Office—corner of Hunter and Water Streets over Bank of Commerce

COAL

THAT IS COAL

Is the LEHIGH VALLEY COAL at

$7.50 PER TON

Hardwood

First-Class. - - - Best in City

Four Foot $6.00 Per Cord.

Cut and split as desired

—AT—

J. E. A. FITZGERALD

Phone 111

An Economizer of Time and Labor

FROM seed time to harvest the farmer is a busy man.

That's why the shrewd farmer appreciates the value of the Bell Telephone Service.

He may be miles from the railroad and the nearest shipping point. He is expecting a freight shipment—what does he do? With his Bell Telephone he calls up the freight agent. If the shipment has not arrived—no use in going to town.

There's always plenty at hand to do. The Bell Service gives him opportunity.

Peterborough Exchange, 1375 Subscribers including 145 on Rural Lines.

Every Farmer needs Telephone Service in his business.

Favorable Rates and a large Exchange Service make the Company's proposition attractive.

If you are interested, ask the Company's Local Manager for particulars, or write

THE BELL TELEPHONE COMPANY OF CANADA, MONTREAL.

VIRGINIA OF THE AIR LANES

A Romance Of Flying

By HERBERT QUICK

Copyright, 1909, by the Bobbs-Merrill Company

Craighead caught Theodore as he staggered.

"When did they go?" said he.

"About noon," replied Mrs. Graybill.

Carson groaned, thinking bitterly of the hours wasted at Fort Morgan, and asked for Mrs. Stott. She had gone home on the Roc.

"They went north, then," said Carson.

"So must we," rejoined Craighead.

"Yes," said Mr. Waddy, who seemed to consider the Virginia incident closed. "I'll go home an' push the work in the west, you boys to New York to start the injunctions an' things."

"Mr. Carson," said Mrs. Graybill quietly, "don't give up. I kept the fragments of the letters she tore up. Put them together. They will cheer you up. What a woman wants to say and doesn't dare means much, much more than what she says."

CHAPTER XV.

A RETREAT FROM BABYLON.

THE date when the Virginia left the dunes of the Alabama coast for her first long voyage is now historic. It placed man as a flying animal on an equality with the birds and bats and insects. The gas bag of the aerostat and the aeronefs of the first decade of the century went the way of the tentative and imperfect with the steam engine of Hero and the war gins of Archimedes, Callimachus and Demetrius. The new era is one of great flying engines beside which the Virginia was as a humming bird to a hawk, but which are, every one, built on the Virginia's principles—the direct thrust of the blades and the balancing by the automatic distribution of power by means of light gyroscopes. The new hero was the miserable young man who looked like one with his death wound and maneuvered the new machine like a veteran—Theodore Carson. Every schoolboy knows these things.

But every one does not know of her difficulty in getting off. At least three times did Carson turn back to allow Craighead to converse in farewell with Mrs. Graybill and Mr. Waddy. Finally Craighead consented to be separated from the alluring Mrs. Graybill, and, passing over the bay with a wide westerly detour, the Virginia came in over Spring hill and alighted softly at the aeronef landing at Mobile. From a hundred sally ports—streets, alleys and wharfs—poured a throng of people attracted by the strange craft that had made port.

"Howdy, folks?" said Craighead. "Take a good look, for even when ye wist not we vanish. Out of the great deep we come, into the great deep we go. The elementals who send us are the pow'fulest spirits what there is. But a brief space have we to warn Mobile. Repent! Repent! Yet a few mo' days an' Mobile shall be done destroyed!"

"Dan Thomas," said Carson to an old negro with a whip in his hand, "come here!"

"Yes, Mistah Cahson," responded the negro.

"Fetch me at once one No. 2 can of A quality methanose, and get me a list of the aeronat clearings for the last two days."

"Yes, suh."

Thomas darted away.

"Pardon me," said a man who had a withered arm drawn up to his side in such a way as to give one the impression that he was holding his breath, "but are you going far so short handed?"

"Not far—in time," replied Theodore.

"Only to Alaska," added Craighead. "We meet a Russian admiral in St. Michael at 3. If that nigger doesn't hurry we shall be late, general, and what will Admiral Phlaskovodka say then?"

The man lifted his sailor hat, bowed politely and stepped back, unveiling a face behind him which Carson knew—the foxy, suspicious face of Wizner, the inventor of the lost helicopter. Carson stooped as if for some casual purpose and laid hold on a spanner.

With the spanner in his hand he rose, and with an angry leap he stood in the midst of the crowd. Wizner had fled, but through the thinned crowd Theodore saw his wiry figure, with the arm that Virginia's bullet had reached hanging in a sling. Carson gave chase. Some one cried, "Stop him!" and an officer, seeing in Carson the only fugitive in sight, stopped him.

"Let me go!" cried Carson, struggling. "Come with me and arrest a man for attempt to murder."

A boy in a messenger cap interrupted the colloquy by calling "Mr. Cahson, Mr. Cahson!" as if "paging" a man in a hotel.

"I'm Carson," said Theodore. "What do you want?"

"Somebody on the wire for you at the telephone booth in the hotel," replied the messenger.

Wondering who in Mobile might desire speech with him, Carson said, "Who's this?" into the transmitter.

"Your old friend Wizner," said the receiver. "Crazy as ever. Never mind where I am. I'll tell that after I've talked if you want me to, you pup!"

Carson glared fiercely into the receiver.

"I didn't get that," said Carson.

"You can have me pinched, but I can prove an alibi. And while I'm proving things I'll fix you fellows for smuggling and put Harrod where the dogs won't bite him and you too!"

"I don't know anything about smuggling," protested Theodore.

"Well," went on Wizner, "if you dig into the big sand hill with the steel buoy on it, you will. You'll find what'll put you in a better trade than putting me in prison for a frolic with your aeronef. Oh, don't talk so innocent! How did you finance your airship except by free trade?"

Carson had nothing to say. He remembered Captain Harrod's expression when Wizner had called him an old smuggling fool. He remembered a thousand mysterious things now made plain by the hypothesis of Harrod's having yielded to the coastwise temptation of smuggling. Wizner uttered into the instrument a sly, sinister, exasperating chuckle.

"Lost your tongue?" he taunted. "Well, arrest me. Any one can tell you where I am. But will the girl leave Silberberg to come and testify? The courtship's just getting good now. Too bad to disturb them!"

Carson hurled the receiver away and strode back to the Virginia. He found Thomas, the negro, with two men, hoisting the can of methanose aboard.

Thomas gave him the list of aeronat clearings.

The sailings were not many—the Tern for Memphis, the Long Tom for St. Andrews Bay, and, yes, the Roc departing the morning before "for northern points."

"We can overhaul the Tern," said Craighead, with a judicial air, "at, say, Jackson and take on our friends for Alaska. I do hope the president can join us at Omaha. Gentlemen," addressing the crowd, "here you see a new aeronef invented by me. By reaching Alaska before nightfall we win a million dollars. This is a sure thing, as the sun will not set there for three months. The bet is with a Brazilian who forgot about the days coming quarterly at Nome. But we shall be honorable and pay him the million on the nail if we fail to make it before sunset in Rio, the real locus. Tomorrow we shall win five hundred thousand from Rothschild by leaving Greenwich observatory at sunrise going west and returning at sunrise next day from the east, circling the world in twenty-four hours of continued sunrise. Wish us well, gentlemen! Goodby, honest peasantry, your country's pride, goodby!"

The majestic rise of the Virginia, with no preliminary run, drew a round of applause. Craighead waved his cap, but Carson, paying no attention, laid the Virginia dead for New York. They flew high, and the constant picking up and dropping of railway trains and steamers and the swift succession of villages and towns spoke of the fierceness with which the Virginia was hurled against the leagues between Mobile and New York. They left Montgomery to port and Atlanta to starboard. Carson had assigned himself and Craighead their duties, and both were busy, Craighead at the tiller, with his eye on the compass, Carson looking at every working part, oiling, feeling for hot bearings, watching for the slightest quiver or jar, greedy of every mile. Finally they were speeding along over the great national Appalachian forest when he relieved Craighead.

In the little locker were found the elements from which Craighead prepared the luncheon of bacon, eggs and coffee, cooked on the methanose stove.

"We shall get into the upper Atlantic regions," said Carson, "just in time to hit the area of local storms tonight."

To be Continued.

CARTER'S LITTLE LIVER PILLS.

CURE

Sick Headache and relieve all the troubles incident to a bilious state of the system, such as Dizziness, Nausea, Drowsiness, Distress after eating, Pain in the Side, &c. While their most remarkable success has been shown in curing

SICK

Headache, yet Carter's Little Liver Pills are equally valuable in Constipation, curing and preventing this annoying complaint, while they also correct all disorders of the stomach, stimulate the liver and regulate the bowels. Even if they only cured

HEAD

Ache they would be almost priceless to those who suffer from this distressing complaint; but fortunately their goodness does not end here, and those who once try them will find these little pills valuable in so many ways that they will not be willing to do without them. But after all sick head

ACHE

Is the bane of so many lives that here is where we make our great boast. Our pills cure it while others do not.

Carter's Little Liver Pills are very small and very easy to take. One or two pills make a dose. They are strictly vegetable and do not gripe or purge, but by their gentle action please all who use them.

CARTER MEDICINE CO., NEW YORK.

Small Pill. Small Dose. Small Price.

HE SENT HIS "BEST" REMEDY

The young daughter of Mrs. T. S. Dougall, 523 Flora avenue, Winnipeg, was arranging some of her doll's washing on a clothes rack, beside the stove, when she fell, and her hand came in contact with the hot stove. She sustained a serious burn, and her screams brought her mother quickly to the spot.

"I sent to the druggist for the best remedy he had for burns," she says, "and he sent back a box of Zam-Buk. He said that there was nothing to equal it. I applied this and it soothed the pain so quickly that the child laughed through her tears. I bound up the hand in Zam-Buk, and each day applied Zam-Buk frequently and liberally, until the burn was quite cured.

"The little one was soon able to go on with her play, and we had no trouble with her during the time the burn was being healed."

Zam-Buk Soap should also be used by all mothers for baby's bath and for skin troubles, rashes, pimples, etc.

All druggists and stores sell Zam-Buk at fifty cents box; and Soap at 25c. tablet. Post free from Zam-Buk Co., Toronto, for price. Refuse harmful imitations.

David Wilson, contractor, of Gananoque, is dead from blood-poisoning.

THE MARKETS

Latest Quotations in Grain, Dairy Products, Live Stock Etc.

Liverpool and Chicago Wheat Futures Close Higher—Live Stock—Latest Quotations.

CHICAGO, April 20.—Unpromising crop conditions in Europe sent the wheat market soaring to-day. There was a strong tone at the close with a net advance of 1⅛ to ¼ to 1⅜ a bushel. Latest figures showed a gain of ½ to ⅝ for corn, and ⅛ to ¼ to ⅜ to ½ on oats. Hog products finished unchanged to 10c. above.

The Liverpool market closed to-day 1¼d to 1⅝d higher than yesterday on wheat and 1¼d to 1⅜d higher on corn. Antwerp closed 1¼c higher on wheat, Buda-Pest 5½c higher, and Berlin 1c higher.

Winnipeg Options.

	Close.	Open.	High.	Low.	Close.
Wheat—					
May	92⅛	92⅞	93⅜	92⅝	93¼
July	93⅝	94½	95½	94⅝	95¼
Oats—					
May	34⅝	[illegible]	34½	[illegible]	34¾
July	35	35¼	35½	35¼	35⅝

Toronto Grain Market.

Wheat, bushel	$0 80	to $0 83
Wheat, goose, bushel	0 78	....
Rye, bushel	0 70	....
Barley, bushel	0 70	....
Oats, bushel	0 39	0 40
Buckwheat, bushel	0 48	0 50
Peas, bushel	0 78	0 80

Toronto Dairy Market.

Butter, store lots	0 17	0 19
Butter, separator, dairy, lb.	0 22	0 24
Butter, creamery, lb. rolls	0 26	0 28
Butter, creamery, solids	0 24	0 25
Eggs, new-laid	0 17	0 18
Cheese, lb.	0 13½	0 14
Honeycombs, dozen	2 50	....
Honey, extracted, lb.	0 10	0 11

Montreal Grain and Produce.

MONTREAL, April 20.—There was a decided improvement in the foreign demand for Manitoba spring wheat and sales of 100,000 bushels were made at an advance in prices of 3d to 4½d per quarter and at the close there were a number of orders in the market for more, but the bids were out of line with the advance in prices in Winnipeg. The foreign demand for oats was also good and sales of some round lots were made for May, June shipment. The local market was stronger and prices scored a further advance of ¼c per bushel. The demand for spring wheat flour for export account was good, all the offers made over the cable last night being accepted and millers steadily advanced their prices to foreign buyers.

Oats—Canadian west. No. 2, 39¼c to 39½c, car lots ex-store; extra No. 1 feed, 38¾c to 39c; No. 3 C.W., 38¼c to 38½c; No. 2 local white, 36½c; No. 3 local white, 35½c; No. 4 local white, 34½c. Flour—Manitoba spring wheat patents, firsts, $5.30; seconds, $4.80; winter wheat patents, $4.50; strong bakers, $4.60; straight rollers, $4 to $4.25; in bags, $1.75 to $1.85. Rolled oats—Per barrel, $4.15; bag of 90 lbs., $1.95. Corn—American No. 3 yellow, 59c to 59½c. Millfeed—Bran, Ontario, $23 to $24; Manitoba, $22 to $23; middlings, Ontario, $25; shorts, Manitoba, $24 to $25; mouillie, $28 to $30.

Hogs—Dressed, abattoir, $9.25 per cwt. Beef—Plate, half barrels, 100 lbs., $8.75; barrels, 200 lbs., $17; tierces, 300 lbs., $25. Lard—Compound tierces, 375 lbs., 10¼c; boxes, 50 lbs. net (parchment lined), 10⅜c; tubs, 50 lbs. net., grained, two handles, 10½c; pails, wood, 20 lbs. net, 10⅝c; tin pails, 20 lbs. gross, 10c. Pork—Heavy Canada short cut mess, barrels, 35 to 45 pieces, $22.50; half barrels, $11.50; Canada short-cut and back pork, 45 to 55 pieces, barrels, $23; Canada clear pork, barrels, 30 to 35 pieces, $21; bean pork, small pieces but fat, barrels, $16.50.

Eggs—Fresh, 17c to 18c.

Cheese—Westerns, 11½c to 12c.

Butter—Choicest, 23c; seconds, 22½c to 23c.

CATTLE MARKETS.

Toronto Live Stock.

TORONTO, April 21.—The railways reported 73 carloads of live stock, consisting of 846 cattle, 2295 hogs, 414 sheep and lambs, 118 calves and 2 horses.

Butchers.

Prime picked lots, $5.87½ to $6, and in fact there were two loads sold at $5.87½; loads of good, $5.65 to $5.80; medium, $5.25 to $5.50; cows, $3.50 to $5.15; bulls, $4.50 to $5.15.

Stockers and Feeders.

Feeders, 850 to 1000 lbs., $5 to $5.30; stockers, 600 to 800 lbs., $4.50 to $5; yearling steers, 500 lbs., $4.25 to $5; one lot was sold by C. Zeagman & Sons at the latter price to-day.

Milkers and Springers.

Milkers and springers were in demand to-day, selling from $45 to $80 each.

Veal Calves.

Receipts of veal calves has been liberal all week, and prices are lower than at any time this season, selling from $3 to $5.75 for the bulk, and $6 for a few extra choice.

Sheep and Lambs.

Sheep, ewes, $4.50 to $5.50 per cwt.; rams, $3.50 to $4. Ontario yearling lambs, unclipped, $5.75 to $6.60; American yearlings, clipped, $6.50 to $6.75, and in some instances $6.85 per cwt. Spring lambs, $3 to $6 each.

Hogs.

Selects, fed and watered at the market, $6.50, and $6.20 to $6.25 f.o.b. cars at country points. Thick fat heavy hogs over 230 lbs. 50c per cwt. less.

East Buffalo Cattle Market.

EAST BUFFALO, N.Y., April 20.—Cattle—Receipts, none here; market, dull, steady; prime steers, $6.25 to $6.40; butcher grades, $3 to $6.15.

Calves—Receipts, 450 head; market, slow and steady; cull to choice, $4.75 to $7.

Sheep and Lambs—Receipts, 11,000 head; market slow; lambs, 15c lower; choice lambs, $6.25 to $6.50; cull to fair, $4.75 to $6; yearlings, $5.25 to $5.65; sheep, $3 to $4.85.

Hogs—Receipts, 2550 head; market, slow, 25c to 30c lower; yorkers, $6.60 to $6.65; pigs, $6.70; mixed, $6.55 to $6.60; heavy, $6.40 to $6.50; rough, $5.25 to $5.45; stags, $4.25 to $5.

New York Live Stock.

NEW YORK, April 20.—Beeves—Receipts 1670 head. No trading, feeling nominally weak.

Calves—Receipts 225 head. No trading. Feeling weak.

Sheep and lambs—Receipts 4800. Market slow; sheep about steady; lambs, 10c to 15c lower; unshorn sheep, $3.50 to $5; clipped sheep, $3 to $4.50; unshorn lambs, $5.75 to $6.60; clipped lambs, $4.75 to $5.60.

Hogs—Receipts 900. No sales. Feeling nominally lower.

Chicago Live Stock.

CHICAGO, April 20—Hogs—Receipts, 23,000 head; market, 10c lower; mixed and butchers, $6 to $6.35; good heavy, $6.05 to $6.25; rough, heavy, $5.80 to $6; light, $6.05 to $6.40; pigs, $6.15 to $6.45; bulk, $6.10 to $6.25.

Cattle—Receipts, 50000 head; market, weak; beeves, $4.90 to $6.60; cows and heifers, $2.50 to $5.90; stockers and feeders, $4.15 to $5.70; Texans, $4.75 to $5.60; calves, $5.50 to $6.50.

Sheep—Receipts, 15,000 head; market, steady; native and western, $3 to $5; lambs, $4.60 to $6.05.

His Defense.

"What defense," asked the grafter's wife, "did you make when you faced the investigating committee?"

"I vehemently called the man who had brought the charges a liar."—Chicago Record-Herald.

TELEGRAPHIC BRIEFS.

Premier Asquith made a fighting speech on the veto bill.

An aviation meet in Quebec will be held during the coming summer.

The new Faculty of Education building was dedicated yesterday in Toronto.

Rev. R. R. Durst was inducted as pastor of the Lutheran church at Guelph.

Lieut.-Governor Gibson opened the new wing of Stratford's hospital and was the guest at a public banquet.

Marquis Katsura, the Japanese Premier, has been created a prince. Count Kamura, Minister of Foreign Affairs, has been created a marquis, and Lieut.-General Viscount Terauchi a count.

A writ has been issued against Oxford County by W. A. Carlyle, ex-public school inspector for the county, for arrears in salary caused by short payments since 1876. He claims in all $750.

Hon. W. L. Mackenzie King, Minister of Labor, was notified last night that the western coal operators had nominated Colin Macleod of Macleod, Alta., as their representative on the board of conciliation.

A case of smallpox has been discovered in the St. Lawrence Hotel at Pembroke and the place has been quarantined with about twenty people. The disease was brought from a northern lumber camp.

A Montreal woman reported to the police that her husband was hanging himself. The officials wrote him a letter asking for an explanation of his conduct, and when the bearer of the letter reached the house the man was dead.

Did Business by Mail.

New York, April 21.—Four proprietors and managers of medical institutes are in the Tombs to-day, charged with the illegal use of the mails, and a fifth is out on $5,000 bail, as the result of raids conducted by postal inspectors yesterday. Three institutions were raided, eighteen witnesses taken and tons of advertising literature printed in fifteen languages, were confiscated.

The establishments were the Dr. Ferdinand Hartman Institute, the Universal Medical Institute and the Vienna Medical and Electrical Institute. They catered, apparently, to foreign-born invalids exclusively, for not a page of advertising matter written in English was found at any of the concerns. The raiding inspectors declared that the three firms did an aggregate business of $200,000 annually, obtained chiefly by advertising in American publications printed in foreign languages.

Thomas Macdonald, a boatman, was killed in Glasgow, by falling 40 feet into the street.

Cook's Cotton Root Compound.

The great Uterine Tonic, and only safe effectual Monthly Regulator on which women can depend. Sold in three degrees of strength—No. 1, $1; No. 2, 10 degrees stronger, $3; No. 3, for special cases, $5 per box. Sold by all druggists, or sent prepaid on receipt of price. Free pamphlet. Address: THE COOK MEDICINE CO., TORONTO, ONT. (formerly Windsor)

Children's Aid Society

FOR THE CARE OF NEGLECTED AND ILL-TREATED CHILDREN.

Incorporated by Act of Legislature. Information required. Information kept strictly private.

CHILDREN FOR ADOPTION

GEO. COCHRANE, Agent and Asst Sec.

Phone 329 765 George St

LUMBER

And builders' materials of all kinds—Shingles, Scantlings, Joist and Bill Stuff—Mouldings, Casings and Base and all kinds of finish. Boxes and Box Shooks.

ALF. McDONALD ESTATE

Point St. Charles Mills

FANCY GOODS AT BARGAIN PRICES

I carry all the latest novelties in China, Dolls, Toys, Baskets and things to wear, at most reasonable prices. See our stock—it will pay you to do so.

MRS. M. J. BYRNE

424 GEORGE ST PHONE 228

PLUMBING

HOT WATER, STEAM and HOT AIR HEATING

GALVANIZED IRON WORK, ROOFING and EAVETROUGHING

We are continuing this part of our business at our new premises, corner of Simcoe and Bethune Streets.

Phone 88.

ESTIMATES GIVEN ON ALL CONTRACT WORK.

Adam Hall LIMITED

WE SELL Anything you want

WE BUY Anything you have to sell.

JAY'S Stores

388-392 AYLMER ST. PETERBORO'

Get . . . the Latest

We supply the correct things in

WEDDING INVITATIONS

MENUS

PROGRAMMES

ANNOUNCEMENTS

CALLING CARDS

And PERSONAL STATIONERY

The newest and latest types papers and extremely good work.

Review Printing Co

PETERBOROUGH

CONSULTING the TIME-TABLE

AFTER THE TRAIN IS MISSED DOESN'T ADD VERY MUCH TO THE BEAUTY OF THE STATION

No, nor will wasting time moaning over yesterday's failures make successes out of to-day's opportunities.

Neither doth it profit a man to learn, after a fire, that the company some one recommended was "N.G." You can't change it then. To-day you can select the best.

You aim for the BEST when you select a bank or take a partner in business. WHY NOT DO THIS IN FIRE INSURANCE? The value of a fire insurance policy depends largely upon the character and methods of the company which issues it. Our aim in this advertisnig is to get property owners to use the same foresight about fire insurance that they do about other business matters. We will accomplish much if we succeed. Demand a policy in any of the following Companies, and you have the best

Hartford

Liverpool, London & Globe

Commercial Union

Queen

Northern

Norwich Union

W. H. HILL'S

GENERAL INSURANCE AGENCY

Established 1883 159 Hunter Street

¶ In homely, hard-hitting English we print and give a guarantee certificate with every Semi-ready suit. And that guarantee means every word it says just as you understand it.

¶ There's no excuse for the man who says: "That suit did not give satisfaction." It's his own fault. We can and will make every Semi-ready suit give satisfaction.

It's in the pocket.

Too frequently we meet men who say they bought a Semi-ready suit, and careful enquiry shows they bought a counterfeit. Look for the label always. Get the habit of looking, no matter whether you buy here or elsewhere. Make sure and certain.

Suits and Overcoats at $15, $20, $25, and at $18, $22.50 and $30.

Semi-ready Tailoring

Cressman's

TWENTY BUILDING PERMITS TAKEN OUT FOR THIS MONTH

Twelve Are for Dwellings—Total Estimated Cost $23,045

Twenty building permits for a total of $23,045 have been taken out at the city clerk's office already this month. Twelve of these are for dwellings and they include one for Claude H. Rogers on Belmont avenue, and which is estimated at $4,500.

George Reilley with premises at the corner of Bethune and King street, is making improvements in the interests of his ice cream business. The permits are;

F. Ferguson, erect verandah at 607 Concession street, $45.

J. W. Hickey, erect boathouse 255 Engleburn avenue, $75.

W. J. Overend, erect dwelling George street, $600.

Fred Pearson, erect dwelling, King street, $1,700.

Jas. Stewart, erect verandah, 112 Sophia street, $15.

W. E. Prude, erect dwelling, Sutherland street, $1,000.

Wm. H. McDonald, erect dwelling Romaine street, $1,400.

John Carroll, erect dwelling Sherbrooke street, $1,000.

Mrs. U. J. Schmidt, alter and enlarge dwelling 58 Victoria avenue, $500.

H. P. Kennedy, erect dwelling 212 Aylmer street, $2,000.

W. J. Johnston, erect dwelling, 216 Aylmer street, $2,000.

Claude H. Rogers, erect dwelling, Belmont avenue, $4,500.

A. W. McPherson, improvements at dwelling, Water street, $200.

Chas. H. Huffman, erect two dwellings, King street, $3,600.

Mrs. Reid, erect verandah, Maitland avenue, $75.

R. H. Hunter, alter double dwelling, 514 George street, $200.

Geo Thompson, enlarge dwelling 475 Parnell street, $75.

O. Huffman, erect dwelling, Dublin street, $2,000.

J. A. Bryce, erect dwelling, Mark street, $2,600.

Geo. J. Reilley, erect building for ice cream parlor, 260 King street, $60.

THEATRICAL

GREEN STOCKINGS

Miss Margaret Anglin with her charming personality and naturalness as Cecilia Faraday, in her new comedy, Green Stockings, delighted a very large audience at the Grand Opera House last night, and Miss Anglin's first visit to Peterborough will be remembered with many pleasant memories. Her artistic and graceful movements during every minute she was on the stage were pleasingly noticeable, and she won instant favor with her audience. The comedy is wholesome and dainty throughout, many laughable complications being brought about, too, as a rather unique love story is told. The production is given a lavish scenic and costume investure, and the supporting cast was excellent.

While Miss Anglin was the central figure in the production, admirable work was done by other members of the company. As the aunt, Miss Maud Granger was delightful, and in the sitcations between her and Celia Faraday, and particulrlay in the scenes following the bogus death announcement made in the Times, and where she imbibed too much wine the audience was convulsed with laughter. The story of the comedy is that Celia Faraday, the eldest of four daughters of William Faraday, J.P., becomes tired of wearing green stockings, a custom with Irish girls at the betrothal in marriage of a younger sister. Celia's sisters are all happily mated, and she invents a love affair for herself with a certain imaginary Col. Smith, who has been ordered to Africa. At the suggestion of one of her sisters she writes a letter to her gallant Colonel, and later it is despatched, unknown to Celia, with the other family mail, owing to the well meaning thoughtfulness of Miss Phyllis, and it reaches a real Col. Smith in Africa. Celia, to put an end to the troublesome imposture, sends a death notice of her Col. Smith to the Times. The members of the family are horrified at reading the announcement, and Celia keeps up the deception and appears in mourning. The real Col. Smith comes to the house under another name and proceeds to tell the woeful news of "his friend's" death. Soon, however, he falls in love with Celia and she discards green stockings forever.

VACCINATION

Dr. McPherson, M.H.O., will be in his office, Murray Street, Saturday afternoon from 1 to 3 o'clock for purpose of vaccinating those unable to pay for such, 2d

"HONEYMOON TRAIL"

Frances Morrison, featured soubrette in the big Chicago (Isabelle Theatre) musical comedy success, "Honeymoon Trail," which comes to The Grand, next Tuesday, April 25, is undoubtedly one of the greatest singing and dancing soubrettes on the musical comedy stage. Although Miss Morrison is hardly out of her teens, and has been but five years in the theatrical business, she has had several remarkably good engagements and is regarded by theatrical "wise-acres" as a "find." Last season she supported Montgomery and Stone in "The Old Town." Miss Morrison is exceptionally pretty, exceptionally graceful, an exceptional dancer, and possesses a singing voice of remarkable range and clarity. As Edna in "Honeymoon Trail" she has opportunities to demonstrate her cleverness which have been afforded her in no other vehicle with which she has been connected.

Fresh Garden and Field Seed by ounce, pound or packet. Mason's Floral Emporium, 436 Water Streeet.

Vote for the Tire Company By-law on April 25, and give Peterborough another boost onward and upward.

THAT RUMOR

About a Fortune Attached to a Big Deal

The majority of local people who have heard the rumor that a certain Peterborough man now in Toronto has made a handsome fortune, as a result of a deal which he has put through, would like to see the color of some of the notes before placing a nickel bet that the story is correct.

Lansdowne Lodge S.O.E.

All members of Landsdowne Lodge are requested to meet in the S. O. E. Hall on Sunday (St. George's Day), April 23rd, at 6.30 o'clock p.m. The members in company with other Englandmen of the city will attend divine service at St. John's church.

WATCH FOR THE GREEN PRICE CARDS

Saturday Snaps

Suits, Coats, Skirts

FOR Saturday Shoppers we offer special lines of Coats, Suits and Skirts, some reduced to clear, others are "just in"—all are entirely new.

—Second Floor—

CHILDREN'S $4 AND $5 SPRING COATS $2.98

We will clear on Saturday 19 only children's Spring Coats, in navy and cream serge, cream silk, etc., sizes to fit children 4 to 12 years of age; have sold regularly at $4 to $5, some even higher. For Saturday the price will be only.......... **$2.98**

EGYPTINE PETTICOATS $2.19

This special Underskirt we have had made up in large quantities by the factory, as a striking price leader. It is made of fine Egyptine cloth (better than silk), with 16 inch fancy ruffle frill; in 9 shades and in black. We can match practically every shade of dress goods. Special price **$2.19**

PRINT WRAPPERS $1.00, WORTH $1.50

A small clearing lot of Print Wrappers, mostly fancy greys, in good quality material, splendid washing shades, a wrapper worth $1.50. Saturday Snap.................... **$1.50**

Another lot of those remarkably low priced **Corset Covers for Saturday**.......... **15c**

WOMEN'S $2.50 OXFORDS AND BOOTS $1.95

About 120 pairs of Women's Patent Colt and Dongola Oxfords and glove top dongola walking boots, all on the present season's most popular lasts, with double extension soles, special $2.50 values. In our women's shoe section—second floor **$1.95**

NEWEST $4 BUTTON BOOTS FOR $3.29

3 new styles in what is now the most popular of women's footwear—the button boot—two lines of patent leathers, one with Cravenette and the other with kid top; also a very stylish gun metal boot with Cravenette top. These three lines are having big success in our department this season. $4 values, Saturday Snap............ **$3.29**

—Second Floor—

STATIONERY OF EXCEPTIONAL VALUE SATURDAY

LINEN ENVELOPES 3 PKGS. 10c

The envelopes are our own special branded "Cressman's Swiss Linen;" excellent linen finish and quality equal to most 10c lines; a big Saturday Snap at **3 Pkgs. 10c**

LINEN PADS 2 FOR 15c

Popular letter size, Cressman's "Linen Flex"—a pad that is always a big seller at reg. price; one day only, Sat. snap **2 for 15c**

— Main Floor Centre —

HERMSDORF BLACK COTTON HOSE 14c

A new line of an extra special German black cotton Hose; guaranteed fast and stainless Hermsdorf dye 40 gauge lisle double heels and toes; a stocking worth 19c pair and good value at more money. Saturday Snap.......... **14c**

NEW COUTIL CORSETS 44c PAIR

Exceptional Corset value in this line; made of good quality American coutil; fairly long with medium bust; 4 hose supporters attached; all sizes; per pair **44c**

— Main Floor Left —

ENGLISH TWEEDS FOR COATS, ETC.

Fawns, greys and browns in English tweeds worth from $2.50 and $3.00 to $3.50 per yard. These are short ends measuring from 2 to 7 yards, every yard guaranteed, and will clear as a Saturday Snap at per yard ... **$1.50**

GUARANTEED FRENCH SERGE 89c

52 inch French Serge in navy blue only; fast colors and a nice hard finish. The serge is the correct cloth for suits, skirts and separate coats for spring and summer. Regular $1.25 line, on sale as Saturday Snap at per yard..... **89c**

— Main Floor Rear —

NEW SHEET MUSIC SATURDAY 15c

The most up-to-the-minute of New York and Chicago hits in both songs and instrumentals will be purchased in our music section Saturday at the popular price.......................... **15c**

— Main Floor Rear —

TABLE COVERS 98c

Imported Tapestry Table Covers; two yards square; fringed all round; in pretty medallion effects, both in green and red, also allover designs in 3 colors. Regular $1.50. Saturday Snap Price.......................... **98c**

NEW TRIMMED HATS

50 newly trimmed popularly priced Hats will be ready for Saturday's selling. The order has been placed, so if you have a need, call and see them. Prices .... **$4 to $8**

— Second Floor —

CURTAIN SAMPLE ENDS 25c

Two hundred sample Curtain ends—some 2 yards long and very wide; very suitable for many small windows, such as small bedroom windows, bathroom windows, etc. Saturday Snap Price **25c**

TWO HOURS ONLY

SATURDAY MORNING

8:15 10:15

25c WHITE PLAID MULLS $13\frac{1}{2}$c

For the first two hours only Saturday morning, from 8:15 to 10:15, we will sell 325 yards of White Plaid Dress Mulls at a very low price. This is a soft silky finished fabric, in stripe and plaid patterns, very desirable for ladies' and children's warm weather wear—worth 20c and 25c yd. Two hours only Saturday, per yd. **$13\frac{1}{2}$c**

— Main Floor Rear —

$1.50 BLOUSES FOR ONLY 89c

We have secured for this Saturday's "Early Riser" Bargain, an entirely new tailored blouse; different in style to anything shown this season; new material, new styles, three or four different patterns, in plain and stripe goods, each line made to sell at $1.50. For two hours only 8:15 to 10:15, positively not after, you can buy these blouses at only **89c**

A saving of 61c on each blouse.

—See Window—

13 SILK BLOUSES SATURDAY $1.95

Were $4.50 and $5.00

Here's a chance to save—just 13 fine Silk Blouses, in all colors and black; nearly all sizes. They comprise odd numbers of lines almost sold out and to sell them in one day we have put the price remarkably low, only..... **$1.95**

—Second Floor—

Cressman's DEPARTMENT STORES

CELEBRATE HAIR NETS 10 FOR 25c

10 gross received for Saturdays's selling—the popular "Celebrate" Hair Nets in medium and light browns only; one of the best known nets in the trade. Sat. Snap **10 for 25c**

— Main Floor Centre —

NEW REPP SUITINGS $14\frac{1}{2}$c

A new line of Repp Suitings for spring and summer wear; 28 ins. wide; shades of mauve, pale blue, pink, navy and champagne; a cloth never sold less than 18c yard. One day only, Saturday Snap .... **$14\frac{1}{2}$c**

20c and 22c WHITE VESTINGS $15\frac{1}{2}$c

200 yards of White Vestings in soft mercerized finish in stripe and figured patterns; regular 20c and 22c stock lines; splendid material for the white dress, white waist, etc. Saturday Snap .... **$15\frac{1}{2}$c**

SHEETING MILL LENGTHS

Ends of bleached and unbleached sheetings that come to us from the mills; lengths 2 to 10 yards in plain and twilled and from 2 to 2½ yards wide. For Saturday's selling at much

Below Regular Prices

— Main Floor Right —

THE SEMI-READY TAILORED SUIT OR COAT is a production of the highest artistic skill in men's wear. Men who know appreciate the quiet destinction of the Semi-Ready Suit.

BED OUTFIT FOR $6.75

White enamelled bed; brass trimmed; with special copper wire spring, heavily reinforced and our own super matress This outfit sells regularly at $8.50. Saturday Snap price **$6.75**

Band Concert To-night

At the Armouries to-night, in addition to the excellent program to be given, Mr. A. P. Kennedy, Sup Dept. Organizer of the local Order of Moose and who is a clever entertainer, will give a ten minute specialty entitled, "A Treat for the Weary." Mr. Kennedy is one of America's greatest rag time pianists. Be sure to hear him. Silver collection.

OUR BIG 4 SATURDAY SPECIALS

Cold Cream, reg. value 15c. for 8c. $1.50 Hot Water Bottle for 89c. Reg. 20c Combs for 10c. Elite Talcum for 10c can. McDermid & Jury, The Safe Satisfactory Druggists, cor. George and Charlotte Streets

$25 CHEQUE

For Firemen From Peterborough Light and Power Co.

Fire Chief Howard is in receipt of a cheque for $25 from the Peterborough Light & Power Co. as another reminder that the good work of the fire department at the fire at the gas plant was appreciated by the company.

The amount has been placed at the credit of the Firemen's Fund.

Pianos to Rent.

Pianos and organs rented from $1.00 per month up. Six months' rent allowed in case of purchase. The J. M. Greene Music Co., Limited, Charlotte street.

ISN'T ENGAGED

New York, April 20.—Mrs. Francis Burke-Roche, heiress to a million dollars from the estate of Frank Work, stock market operator and horseman, declared to-day that a report that she was engaged to Seton Robert (Bobby) Beresford, brother of Lord Decies, who recently married Miss Vivien Gould, was "absurd and annoying.

"I scarcely know Lord Beresford," she said.

The Social Order of Moose

will institute a local herd in this city Saturday evening, April 22nd, at Sons of England Hall. All charter signers please take notice. Meeting called at 8 o'clock sharp. The Supreme Organizer, W. H. Havlin, will be present.

DOMINION

CHINESE CAFE

Best meals in the city. If you are going out, dinner or evening lunch, don't forget to call

328 GEORGE STREET

Wet Weather Makes You Think of

WaterproofCovers

and when you think of these you must think of

J. J TURNER & SONS, Manufacturers

Covers for Man, Horse or Wagon

A large spotted seal was caught by Wm. Davidson, fisherman, Gatehouse, in his nets recently.

Values That Are Worthy of Your Attention Tomorrow

25c Vests for 19c
Women's Cotton Vests in medium weights for early summer wear. Perfectly bleached and well finished garments; short, long and sleeveless styles and low neck **19c**
See Window

40c Towels for 29c
Linen Towels in all white huck with hemmed ends; 18 inches wide and 38 long. A towel that would sell regularly at 20c apiece. Tomorrow, a pair **29c**
See Window

75c Allovers 48c
Allover Embroideries in large eyelet effects on fine Swiss materials, suitable for lingerie blouses or dresses, 22 ins. wide, a yard **48c**
Wash Goods Section

White Lawns at 11½c
White Victoria Lawns, 40 inches wide, in a nice fine weave. Part of a manufacturer's clearance and includes 15c and 18c qualities. A yard........ **11½c**
Wash Goods Counter

Knitted Drawers 25c
Women's Knitted Drawers in knee length, finished with heavy torchon lace; knitted from strong cotton yarns; both styles; a pair **25c**
Underwear Counter

40c Plaid Ribbons 29c
American Ribbons in the popular plaids in black and white and a good range of colorings, suitable for neck, hair or millinery purposes; 5 inches wide. A yard **29c**
Centre Front

Dress Ginghams 11½c
A good, big range of stripe, check and plaid Dress Ginghams for house dresses or children's wear. Fast colors in fawns, pinks, blues and black and white; 15c qualities **11½c**
Wash Goods Counter

6 Neck Frills for 25c
Neck Frills, nicely assorted, white, cream and colored in chiffons and nets. Six in a box. Per box **25c**
Neckwear Section

THE MILLINERY STOCK REPLENISHED AFTER THE EASTER RUSH

The Easter week rush made big inroads in the millinery section and this week our own large staff have been busy trimming up new conceptions in readiness for tomorrow's business. These together with fresh shipments from the wholesale centres will give you selections of greater interest than ever. Something plain or something elaborate, you'll see it here .... **$3.98 to $40.00**

See George Street Windows for Special Values in Garment Section

IN THE BLOUSES

At 98c Persian Lawn with yoke of embroidery medallions and val insertion and with a row of val insertion down centre and at each side; open back, tucked and with short sleeves.

At $1.29 Blouse of pretty allover embroidery in neat stripe effect. Collar and ¾ sleeves finished with val edging and insertion. A Blouse worth easily $1.75.

At $1.98 Choice of a Mull, prettily trimmed down front with embroidery medallions, lace insertions and tucks; back and sleeves also trimmed with mercerized torchon insertion or a tailored linen design; front fastened with pearl buttons and has a row of 20 cluster pin tucks and 2 large pleats on either side. Laundered collar and cuffs.

Saturday a Good Day in the Home Furnishings

2x3 Matting Rugs $1 39
Motting Room Rugs of fine weave, size 6x9 feet, finished with neat borders and centres to match. Large assortment of designs in floral and oriental affects in combination colors of red, green, blue and brown **$1.39**
Rug Section

Tapestry Rugs $8.95
A specially good quality in imported Tapestry Room Rugs, size 9 ft. x 10 ft. 6 ins. Heavy close top of worsted wool that will stand hard wear and which may be had in very superior designs that are specially dyed in rich, deep colors; new medallions, floral and oriental effects. Reg. $12 **$8.95**

2 yd. sq. Oilcloth Mats $1.29
Good showing in neatly designed Oilcloth Mats, size 6x6 ft., finished with suitable width borders and centres to match; heavy enamelled face on strong canvas back Each **$1.29**

Seamless Axminster Rugs $17.48
Beautiful rich deep piled Axminster Room Rugs, size 3x3¼ yards, showing a most unusually good range of patterns in green, fawn, crimson and brown. These come woven all in one piece and make a splendid floor covering for the parlor. Regular $25.00 .... **$17.48**
Rug Section

Enamelled Brass Bed $3.19
17 only White Enamelled and Brass Beds that were slightly damaged in transit through rough handling. These are all one pattern and are massively brass trimmed with rods, spindles, caps and knobs; size 4 ft. x 4 ft. 6 ins. **$3.19**
Basement

$1.50 Bed Pillows 98c
Striped ticking Pillows in medium size with all feather filling free from quills. These are especially light and downy being much better than the regular line. Regular $1.50 For a pair........ **98c**
Basement

Figured Curtain Muslins 9c
Stripe, scroll, cross bar and spot white Curtain Muslins in nice washing quality that will answer for sash curtains, stand covers and fancy work. A yard **9c**
Curtain Section

Trimmed Window Shades 37½c
White, cream or green in linen opaque Window Shades, size 37x70; trimmed with neat lace or insertions and mounted on serviceable roller **37½c**
See Window

In the Suits

At $15.00 Fine French Serge, Coat silk lined, fancy pockets and back button trimmed; skirt panel front and back; navy, green, grey and brown.

At $17.95 Green only sharkskin material, silk lined coat with collar trimmed with black silk; fancy buttons; skirt neat spring model.

TURNBULL'S
THE HOUSE THAT VALUE BUILT

A $10.95 Coat Made of fine French Panama in black, navy, tan, grey and cream; semi-back, fancy pockets, turn back cuffs and back trimmed with large pearl buttons.

A $12.00 Skirt of fine black voile in tunic effect. Prettily trimmed with black silk embroidery down front and around bottom of overskirt. Pleated up 12 inches to overskirt.

REASONS

With an experience in photography extending over 50 years.
With an equipment excelled by no studio in Canada.
With 3 expert photographers charge and 5 assistants.
These are a few of the reasons why we think we can please you. There are others which we would be pleased to explain in person Call or telephone appointments

THE ROY STUDIO
140½ Hunter Street.

A Gift That Only You Can Give

What would be better than a Portrait of Yourself? The kind we make? Come now before the rush and let us have the order. We are prepared to give you the best your money can buy.

Louis Mendel
STUDIO — 374½ George Street, East Side
The onl Studio c.. George St.

Have You Tried Our New
Chocolates
Several new flavors
All fresh and tasty
Take home some with you to-night.
Coleman Bros.
426 George Street

QUEEN QUALITY SHOE

As good style as any woman's shoe. Better style than most. Far larger variety than any other.

J. T. Stenson Sons
364 George-st.

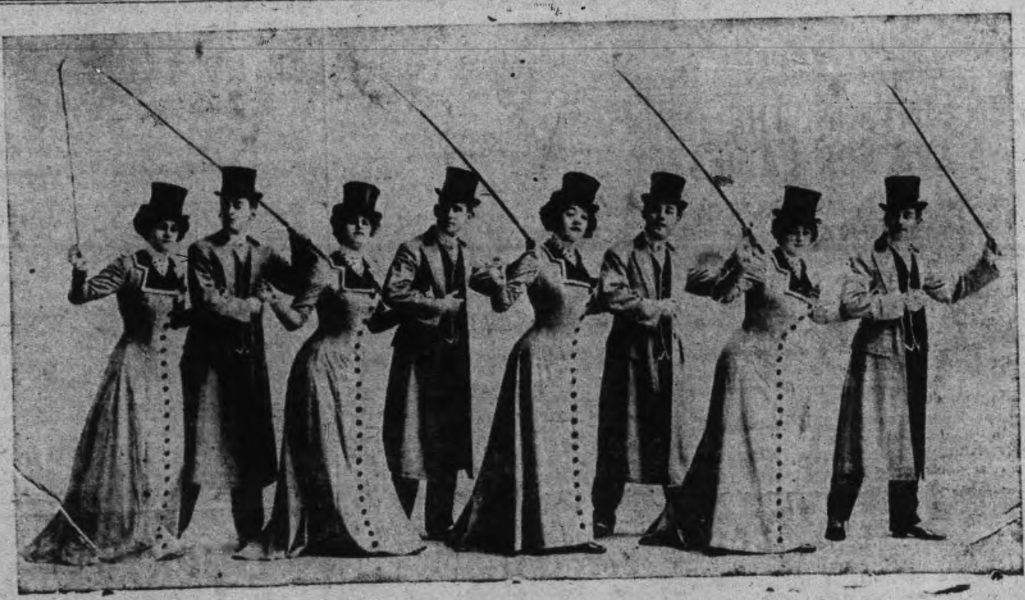

Hunting Girls in the big Chicago musical success, "Honeymoon Trail," which comes to The Grand next Tuesday, April 25. Seats on sale to-morrow a.m.

TWENTY-ONE NEW MEMBERS AND TWENTY RENEWALS

The Result of Campaign in Boys' Department of Y. M.C.A.—A "Bun Feed."

The banquet which was given by "Sandy" Hall last night to the winning team and the members secured by them in the recent membership campaign in connection with the Boys' Department, was a huge success, as was also the campaign.

The winning team, composed of George Gray, Willard Coon, Wilferd Hardill and Frank Podger, secured eighteen members, including renewals. George Grey, leader of the winners, secured thirteen members himself, and Norman Patterson comes next in line with twelve to his credit. As a result of the contest twenty-one new names were added to the list, as well as twenty renewals.

After the boys had done justice to the splendid dinner supplied by their old friend, Mr. Hall, a few speeches were given.

DR. MIDDLETON.

Dr. Middleton, as chairman, congratulated the winning team, and also those who supplied such a magnificent supper.

"The initiation here is to roll up your sleeves and get to work," said the speaker. "If we are going to be effective hereafter, we have to be effective now. Lots of boys lack the ability to dig in and enjoy themselves. The first thing in activity is the right motive, and the second is the ability to work. The best work in the world is service for others."

Dr. Middleton said that the association was fortunate in having a boys' secretary, namely Mr. Tait, who was doing something.

H. M. GILCHRIST.

The speaker stated that Mine Host Mr. Hill seemed to know boy nature by heart. Many dainties found their way to camp last summer which could be traced to him.

He was glad that there were so many boys interested in the welfare of the local Y.M.C.A. to go out and try to gain so many members.

JACK AND JILL.

The speaker said he was going to tell them the story of Jack and Jill, who went up the hill to get a pail of water, Jack fell down and broke his crown and Jill came tumbling after. He thought they were two boy chums. It was a wonderful thing for boys to have chums who were doing something together. It was the main thing in a boy's life to find something to do. When Jack fell down and broke his crown, and Jill, etc., the story changed from companionship in service to companionship in disaster. It was not so bad if a boy could fall by himself, but he was almost sure to have some effect on some boy that walked by his side.

SANDFORD HILL.

In opening his remarks Mr. Sandford Hill said he always tried to get Dr. Middleton as chairman when there was a "bun fight" on. He hoped it would not be long until there would be another building on the tennis court, and five hundred names on the Boys' Department roll.

MR. TAIT, BOYS' SECRETARY.

Mr. Tait, stated that the boys had helped him in everything he had undertaken during the past season, and if they stayed by him this year they would not lack sport.

As an initiation, the new members were requested to give their reasons for joining the association. Many of the answers provoked merriment, one boy saying that he joined because he knew there was lots to eat.

The meeting was brought to a close by the singing of the National Anthem.

BANKERS' DANCE

Large Attendance and Enjoyable Time at Conservatory

The bankers' "At Home" at the Conservatory of Music Hall last night was a big success. Seventy couples were in attendance, and music for dancing was supplied by Fralick's orchestre, of Toronto, with the usual satisfaction. The caterer of the evening was T. Hooper.

The patronesses were Mrs. P. Campbell, Mrs. V. Eastwood, Mrs. J. Crane, Mrs. E. C. Macleod, Mrs. W. H. Dunsford and Mrs. R. W. Travers.

WHAT'S ON TO-NIGHT

Band Concert at Armouries.

The application of the joiners in the Glasgow district for a wages advance of a penny per hour is to be referred to three arbitrators appointed by the Board of Trade.

MINISTERIAL ASSOCIATION

Had Dr. Langfeldt as Guest at Farewell Banquet

The Ministerial Association tendered to-day to the Rev. E. A. Langfeldt, M.A., Ph.D., a farewell banquet. The esteem in which he is held was evidenced by the fact that every member of the Association in town was present. Dr. Langfeldt has been an active and valuable member of the Association for ten years. Kindly reference to his work in the city was made by by one representative of each denomination present. The Doctor has been known prominently as a man of strong views and convictions and has always with ability and fearlessness expressed them. His work among the sick and the poor was not left unnoticed. His kindly heart ever ministered to these with a faithfulness and acceptibility which any minister might well envy. That unnoticed, too, was his influence in the Ashburnham school. That the boys and girls of Ashburnham were among the best of the city is evidenced by the preference of teachers for Ashburnham, and to Dr. Langfeldt's frequent visits to the school this state of things was largely due.

Dr. Langfeldt was unable to reply to the many kind things said of him, and the luncheon closed with singing "Blest be the Tie That Binds" and with prayer. Dr. Langfeldt carries to his new parish the prayers and good wishes of all his ministerial colleagues.

Big band concert at the armouries to-night. Capital programme and rag time specialties by A. P. Kennedy, organizer of the local Order of Moose. Silver collection. Be there.

LOCAL NEWS ITEMS

The fire department received a call at 10.40 o'clock this morning to a grass fire at the corner of Wescott and Aylmer streets, along the G.T.R. tracks. No damage.

Rev. Dr. Langfeldt, the rector at St. Luke's Church, was the guest of the Ministerial Association at Coleman's dining parlors to-day, at noon, the occasion being taken advantage of to say farewell to him. Addresses were made by Rev. R. Pogue and Rev. W. C. Riddiford, and Canon Davidson.

LOCAL ❦ NEWS ❦ ITEMS

Miss D. J. Hall's private school at 334 Charlotte street, will re-open on Monday, April 24th. 3d

During the present year, 1911, there will be two eclipses, both of the sun. The first of these occurs on April 28 and will be total. The April eclipse will be visible in Canada and the United States. It is scheduled to start at half-past five in the afternoon and just last one hour. The other eclipse of the sun for 1911 falls on October 12th but will not be visible in Canada.

Yesterday was the 57th anniversary of the Battle of Alma.

General Superintendent P. J. Lynch, of the northern division of the Grand Trunk Railway system, came to Peterborough this morning from Port Hope, in his private car, accompanied by Trainmaster Dan McMillan. The officials went to Belleville, being on a tour of inspection.

Rev. G. W. Ray, F.R.G.S., the first white man to enter the country of the Caingwa Indians, at Paraguay, will speak at Park Street Baptist Church Sunday, April 30, and give a missionary entertainment the following Monday.

Troop No. 1, Boy Scouts, are asked to meet at the Armouries to-morrow morning at 10.30 for outdoor scouting. Those unable to be on hand, are asked to meet at 1.30. Parade, drill and instruction at the Armouries at 7.30 o'clock.

T. HUGHES,
Scoutmaster.

Grand Opera House, Saturday, April 22 Matinee and Night

The Only Dramatic Novelty in Many Seasons
That Whimsically Humorous and Entirely Fascinating Play

The House of a Thousand Candles

Dramatized From Meredith Nicholson's Novel of the Same Name. All the Famous and Mysterious Scenes, Including The Odd Old Mansion, Mysterious Noises, Apparition of Old Glenarm, Room of Hollow Walls, Shot From Nowhere, The Secret Passage. A Carefully Selected Company.
PRICES: Matinee—Lower Floor 35c, Balcony 25c, Children 15c. Evening—75c, 50c 35c, 25c, Seats on Sale Thursday.

Grand Opera House—Tuesday, April 25th

Perry J. Kelly presents Chicago's Pet Musical Comedy

HONEYMOON TRAILS

Direct from 225 nights at La Salle Theatre, Chicago. 45 Singers, Dancers and Comedians including Fred Wyckoff and Arline Rolling and the Famous La Salle Beauty Chorus. Every minute a laugh and whistle.
PRICES—25c to $1.00. Few at $1.50.

ADAMS' STORE FOR WOMEN

339 George Street — 466 Telephone

50c A PAIR SAVED ON THESE

Corsets
SATURDAY

120 pair of spring 1911 D. & A. Corsets, the greatest value yet shown. The most comfortable and inexpensive model ever produced. The long Parisian skirt, coupled with the highly appreciated short boning, gives a splendid appearance and great comfort. Made of English Coutil, boned with aluminum steels, strong hose supporters, front and sides trimmed with lace and ribbon. Sizes 18 to 30. A Corset easily worth $1.50.

Saturday for $1.00

100 votes given for the Free Library for your favorite society with each pair of these $1.00 Corsets.

Harry Adams

HYSLOP $25 WHEELS

When you purchase a Hyslop Bicycle you know for a fact that it is the very best your money can possibly buy. It could not be anything else and bear the Hyslop name. Your assurance is 21 years of absolute reliability, and a responsibility behind it that eliminates every possible risk. Hyslop bicycles are intended to give the greatest amount of all-round efficiency at a popular price, and are built on lines of absolute thoroughness. Send at once for Illustrated Folder, and see the surprising value we have to offer before investing in a wheel of any sort.

HYSLOP BROTHERS LIMITED

Shuter and Victoria Sts. TORONTO

NEWS AND VIEWS OF SPORT

MAPLE LEAFS SHOW CLASS IN EASTERN LEAGUE OPENER

Played Errorless Ball and Beat Baltimore Birds 17-5

Baltimore, Md., April 20.—Toronto got off to a great start to-day for the championship honors by defeating the Baltimore Orioles 17 to 5. The weather looked threatening during the morning, but turned out fine. A parade was held with a brass band in a large tally-ho leading. Presidents Barrow and McCaffery and Manager Dunn came next in an automobile, while the players in uniform followed in taxicabs, creating quite a formidable array.

Mueller started for Toronto, two hits being secured off him up to the fourth, when with one out he injured his arm. Killian was hurried out to warm up. Two hits were made before the big left hander went in, one a homer. Mueller was hardly able to get the ball up to the plate. The first man to face Killian, who had no opportunity to warm up, hit for a homer, but from then on he was the master of the situation at all times, allowing only two hits in five and one-half innings.

The Leafs at all times looked much the better team, whether fielding or batting. Three pitchers were used against them, but they were all easy. Four hits and six runs were made off Dygert in four innings. Five hits and eight runs off Pope in one and a half innings, and six hits and three runs off Thompson in four and a half innings.

Mueller's and Killian's work in comparison to the above was: Hits off Mueller in three and a half innings, one man being out when he left box, four hits and four runs. Killian allowed three hits and two runs. Killian also placed six strike-outs to his credit.

At fielding the Leafs made the Orioles look very bad. Not a semblance of an error of any kind resulted, while the home team made seven, and Egan had two passed balls, Jordan scoring on one of them. Much was expected of Micky Corcoran, but he fell down badly, particularly when compared with Bradley's clean-cut work for the Leafs. Vaughn and Mullen did some magnificent fielding, a sensation pick-up by the second baseman in the ninth inning being one of the features of the game. Jordan's work around first was grand, having no less than 12 put-outs, handling all thrown balls cleanly.

Too much praise cannot be given to the playing of Phelps, whether catching or batting. A notable feature was a high pop fly off Egan's bat, which Phelps caught out near the pitcher's box.

TORONTO.

	A.B.	R.	H.	O.	A.	E.
Shaw, cf	4	2	0	1	0	0
Keeler, rf	4	3	3	1	0	0
Delahanty, lf	6	3	3	0	0	0
Jordan, 1b	5	2	2	12	0	0
Bradley, 3b	5	2	1	3	3	0
Mullen, 2b	6	1	2	0	7	0
Vaughn, ss	4	0	1	3	3	0
Phelps, c	3	1	3	7	1	0
Mueller, p	1	1	0	0	1	0
Killian, p	2	2	0	0	0	0
Totals	40	17	15	27	15	0

BALTIMORE.

	A.B.	R.	H.	O.	A.	E.
Maisel, ss	4	0	0	2	1	0
Ratt, 2b	4	0	0	0	0	1
Corcoran, 3b	2	0	0	2	1	2
Seymour, cf	4	0	1	0	0	0
Heitmuller, rf	4	2	2	3	0	0
Walsh, lf	3	2	2	4	0	0
Schmidt, 1b	4	1	2	7	1	2
Egan, c	2	0	0	3	1	0
Byers, c	2	0	0	1	1	0
Dygert, p	1	0	0	1	1	0
Pope, p	1	0	0	0	2	1
Thompson, p	1	0	0	0	2	1
Totals	32	5	7	27	7	7

Toronto ....006450011—17
Baltimore ....010300001— 5

Home runs—Jordan Walsh, Schmidt. Three base hits—Bradley, Delahanty, Phelps Mullen, Heitmuller. Two base hits—Phelps, Walsh, Seymour. Sacrifice hits—Keeler, Jordan, Phelps, Mueller, Killian, Maisel, Schmidt. Stolen bases—Bradley. Double play—Dygert and Schmidt. Struck out—by Killian 6, by Dygert 2, by Pope 1, by Thompson 2. Bases on balls—By Dygert 4, by Pope 1, by Thompson 5, by Mueller 1, by Killian 2. Wild pitch—Mueller. Passed balls—Egan 2. Left on bases—Toronto 10, Baltimore 5. Time of game—2.15. Attendance—8000. Umpires—Murray Murray and Pender.

TRICKS OF SQUARED CIRCLE

Crooked Work Undertaken by Some Fighters to Get the Better of Opponent—Curved Boiler Iron to Cover Knuckles

The five-ounce glove of commerce—the common or garden variety of boxing glove—which has been used in fistic battles ever since the bare knuckles and the skin-tight coverings were counted over-strenuous—is a harmless looking little thing. Any innocence would decide that it might deliver a jar or a knockout blow, but that no other harm could be possibly inflicted. In the hands of skilled and tricky seconds, the five-ounce glove is manipulated until it is the most venonemous of weapons, capable of inflicting punishment far beyond its intents or scheduled limitations.

All seconds pull away the padding over the knuckles, thus allowing their man to hit with practically a skin-glove over his hands—unless he happens to have a sore or damaged fin. Then they as solicitously heap up the padding over the injured knuckle, and thus strive to protect their boy from further suffering. Manipulation of the padding, though, is understood and expected by every fighter—its the things they put inside the gloves that must be watched for and detected.

Powdered plaster of paris, dropped in the gloves, will harden and form a cast over the knuckles of the fighter who puts a wet hand into the glove, but only a "boob" of a second will let the glove out of his sight while an opposing second monkeys with it. Hard tape bandages wound in many thicknesses from wrist to finger-tips, are another specialty. Many fighters have always had their own tricks, and have got by with them on manifold occasions.

Charlie Neary, the Milwaukee lightweight, would cut the fingers off driving gloves, don them, and wrap the bandages around the gloves till they were completely hidden.

Walter Parker, a formidable lightweight, had a chunk of boiler iron, curved to cover his knuckles, and he wrapped bandages over the whole hand until there was no trace of the iron. Parker accumulated 13 successive knockouts on gentlemen whom he caressed with his good right hand—armor plated—and most of the 13 retired from the ring rather than risk such a whack again.

Kid McKoy soaked his handages in a solution of the plaster-of-paris, and they looked innocent while his seconds adjusted them. Two minutes later—safe inside the glove—they solidified and became as hard as granite.

Little Jimmy Barrie didn't care so much about the bandages, but always hid a piece of oakum in his hand, and then clutched firmly upon it. This gave his hand a better grip than the inside of the glove usually afforded, and enabled him to hit more forcibly.

Tommy White had a stunt that was all his own. His seconds would knead the tips of his gloves into a peak, and with that peak Tom would brush the enemy's eyes. While the brushing wouldn't as much as leave a mark, it would bedim the sight and make the gentleman tearful for an instant—and while he was clearing his vision things would happen to him.

Some fighters, good ones, too, would never wear a bandage nor pull back the padding of the gloves. Good sportsmen? Not necessarily. They had tender hands and hated to have them broken. Then, the tyro will exclaim, why not wear bandages to protect the paws? Because when a hand is broken, bones will get jammed together, and take nature's course towards relieving itself of the agony and the crossing bones.

The trick of putting oil of mustard on the gloves, thus blinding a foe, has been tried, but soon died out, as the referee could easily smell the pungent stuff and nip the offender. A trick that was rather original, though, has been pulled by soaking a glove in the water. Then slap the hostile with the water-logged glove, the spray will blind him for an instant, and the other fist can come across with a destructive blow.

There are truly some marvellous tricks in the boxing game, and the man who isn't master of at least a few of the devices will not get far in the roped arena.

OLD MAUD S. SHOT TO DEATH

First Horse to Trot Mile Under 2:10 Was 35 Years Old

Springfield, Ky., April 20.—Maud S., the famous trotter, owned by the late George M. Stearns, was shot to death yesterday as provided for in Stearns' will. Maud S. was 35 years old and blind.

Maud S. was the first horse to trot the mile under 2.10 She was champion in 1880, 1881, 18844 and 1885, trotting 2.08 3-44 in latter year.

JOHNSON'S TIME IS ALMOST UP

Will Leave the Whitewash Brigade at Jail To-morrow

San Francisco, April 20. — Heavyweight champion Jack Johnson, who is doing time for automobile speeding, is a victim of indigestion in his cell in the local jail. Although his condition is serious, Johnson claims he is too sick to do any whitewashing this week, a job he was assigned to by the warden. The jail doctor says that Johnson's enormous Easter dinner was responsible. The champion's term expires Saturday.

BEN SIMPSON, THE MARK FOR LADIES

Inspector J. L. Hughes Tells Teachers to Get Acquainted

In connection with the teachers' trip to New York, in which Ben Simpson is playing a part, the following will be interesting: "As a ladies' man James Laughlin Hughes has probably no peer. Few men in Toronto could organize and conduct such a party as this with anything like the ease and smooth management.

Be it known that Mr. Hughes likes the ladies—all of them.

Mr. Hughes has a way with women that is peculiarly his own. On this trip he is demonstrating it. Women—at least a crowd of 700 women—are notoriously hard to manage. But he manages them. He coaxes them, scolds them, weedles them, and orders them, and does it all in good-humored fashion, at which only trouble-hunters could take offence. When they come pestering him with foolish questions, he rebukes them for neglecting to read the circulars he had distributed, giving all necessary information about the details of the trip.

At the start he insisted on everybody getting acquainted with everybody else. When the Hamilton teachers boarded the train, he told the Toronto teachers to mix with them and make them feel at home.

"Ben Simpson, the great Tiger football player, is on board," he announced in the coaches. "Get acquainted with him, girls, he's not married.'

When New York was reached, and the New York reporters surrounded him, and poised their pencils above their notebooks, Mr. Hughes pointed with pride to the bevy of beauties around him. It so happened that some of the prettiest girls in the party were on the spot at the moment, and the scribes of Gotham were really impressed.

BASKETBALL

The final game in the City Baseball League will be played in the "Y" gymnasium to-night between the Ponies and Fairies. Doug. Loomis will referee.

The lineups as announced are as follows:

Fairies—Elliott, Hall, Caniff, Fleming and F. Turner.

Ponies—Flowers, English, Wallis, Turner, Shore.

BASEBALL

The Lindsay Warder says of the baseball situation.—

Several citizens in town are anxious to see a Midland league baseball team in Lindsay. It means a great deal for one man to take hold of the matter and keep it going as it will require considerable capital to get the team started here in town where the game has been "dead" for a few years. It will be necessary to purchase an entirely new outfit and a baseball outfit is not bought for a song.

That there should be a town baseball league this season seems to be the thought of every fan in town and yesterday afternoon there were about twenty players at the agricultural park having a work-out. Nine innings were played and so even was the score at the end of the ninth that both sides claimed the victory.

The Tribune says;—For once in the history of baseball a fan has come to the front with a suggestion which Manager John J. McGraw, of the New York Nationals, believes will be of practical use. A fan, named Wayburn, after watching the game for many years, has invented the "rag time drop," which he maintains is virtually impossible to hit, except by merest chance.

Wayburn went up to the Polo grounds for the practice period yesterday morning, and putting on a glove and a mask instructed "Rube" Marquard in its use. Mike Donlin, the once hard-hitter, was on hand also and Marquard, using the "rag time," struck out the former captain of the Giants four times.

According to Manager McGraw, Marquard is the only pitcher who will be invested with the syncopated secret for the present.

You can't buy a purer, more delicious beer than

O'Keefe's Pilsener Lager 118

The difference in cost between O'Keefe's "Pilsener" and imported beers, goes into the custom house for duty.

Drink O'Keefe's "Pilsener."

"The Light Beer in the Light Bottle."

BASEBALL YESTERDAY.

The Eastern League.

Toronto .... 0 0 6 4 5 0 0 1 1—17
Baltimore .... 0 1 0 3 0 0 0 0 1— 5

Home runs—Jordan, Walsh, Schmidt. Three base hits—Bradley, Delahanty, Phelps, Mullen, Heitmuller. Two base hits—Phelps, Walsh, Seymour. Sacrifice hits—Keeler, Jordan, Phelps, Mueller, Killian, Maisel, Schmidt. Stolen bases—Bradley. Double play—Dygert and Schmidt. Struck out—By Killian 6, by Dygert 2, by Pope 1, by Thompson 2. Bases on balls—By Dygert 4, by Pope 1, by Thompson 5, by Mueller 1, by Killian 2. Wild pitch—Mueller. Passed balls—Egan 2. Left on bases—Toronto 10, Baltimore 5. Time of game—2.15. Attendance—8000. Umpires—Murray and Pender.

National League Scores.

R.H.E.
Pittsburg ....0 1 2 6 0 0 0 0 *—9 11 3
Cincinnati ....0 0 0 0 0 0 0 1 0—1 8 1

Batteries—Camnitz and Gibson; McQuillen, Keefe and McLean, and Clarke. Umpires—Rigler and Finneran. Time 2.05.

St. Louis .... 0 2 0 0 3 0 0 0 0— 5 10 6
Chicago .... 4 1 0 0 1 1 2 0 0— 9 9 1

Batteries—Golden, Steele, Laudermilk and Bresnahan; Pfiester, Weaver and Archer. Umpires—Brennan and O'Day. Time 2.17.

At Brooklyn—Boston-Brooklyn game postponed; rain.

At Philadelphia—New York-Philadelphia game postponed; rain.

American League Scores.

R.H.E.
Cleveland .... 0 1 2 0 0 0 0 0 0—3 9 0
St. Louis .... 0 0 0 0 0 0 0 3 1—4 6 1

Batteries—Krapp, West and Smith; Powell and Clarke. Umpires—Dineen and O'Loughlin. Time—2.22.

Chicago .... 0 3 0 0 0 0 0 0 0—3 4 4
Detroit .... 0 1 0 0 2 1 1 1 0—6 13 2

Batteries—Walsh and Payne; Lafitte and Stanage. Umpires—Perrine and Sheridan. Time—1.50.

At New York—Washington-New York game postponed; rain.

At Boston—Philadelphia-Boston game postponed; rain.

CHAS. FRASER AND GENE

To Come Together for Bout on the Mat

It looks as though "Gene" Hurtubise will be coaxed back to the mat again. The Toronto Star of yesterday says he is to wrestle Charles Fraser in this city to-morrow night, but Fraser dropped off here to-day and stated to the Review that the bout was to take place the following Saturday night, the forfeits having been posted. The meeting to be for a side bet of $50 and the winner to take the big end of the 35 and 65 per cent. split in the receipts.

A strong following behind Fraser want the bout labelled for Millbrook, while Hurtubise would prefer it being pulled off here.

Fraser is holding down a job as inspector of fisheries at Manvers at present, and says he is in fine trim.

He was a preliminary attraction with Dr. Roller at Toronto recently, when Hackenschmidt threw four men. He tips the scales at 162.

As another bill for the program it would be possible to bring two lady wrestlers together, or one who has a fancy reputation for pinning opponents to the mat in quick style.

KID McCOY HITS THE ROCKS

New York, April 20—Norman Selby ("Kid" McCoy), the former pugilist, is worth just $60 and has debts aggregating $21,470, according to a voluntary petition in bankruptcy filed here this afternoon. The $60 assets, clothing to the value of $50 included. The remaining $10 is given as cash on hand. The schedule of liabilities includes $2,000 for rent, $4, 150 for a boat and repairs thereto, and $3,300 borrowed money and outstanding notes.

FOOTBALL

The following players of All Saints and St. John's football clubs are asked to meet at the Brinton Carpet ground for a game to-morrow afternoon (Saturday) at 2.30.

St. John's—Florrell, Sharman, Renshaw, Wealless, Simmanite, Brown, Edwards, Smith, Gaskell, Lowe, Stewart, McDermott and Mathers.

All Saints—Moraity, Rew, Robinson Bell, DeForge, Hooper, Willis, Hildreth, Abbott, Dawson, Downes, Farr, and Dudley.

All Saints players will be supplied with jerseys on the ground.

Dr. Pulkinghorn will referee the game.

THE ONTARIO CONSOLIDATED MINES, Limited.

AUTHORIZED CAPITAL $350,000.00 — PAR VALUE OF SHARES 25c EACH

10 acres in the richest part of Cobalt, the world's most famous Silver Field. 4 acres prospected, showing 6 well defined calcite veins. Shaft 60 feet deep and all necessary buildings on property.

Write for prospectus, maps and specia letter.

APPLICATIONS FOR STOCK FILLED IN ORDER OF RECEIPT.

FOR FURTHER PARTICULARS APPLY

MERSON & CO.

Members Standard Stock and Mining Exchange

16 KING ST. WEST, TORONTO, CANADA.

SANTAL-MIDY

Standard remedy for Gleet, Gonorrhœa and Runnings IN 48 HOURS. Cures Kidney and Bladder Troubles. MIDY

INDOOR BASEBALL

Owing to the band concert in the armories to-night there will be no indoor baseball game. To-morrow night the league will be opened when the Officers and No. 8 Company play.

Traveler Gets Six Months.

North Bay, April 21.—J. P. Mitchell, charged with the theft of twenty-five suits of clothes, and a trunk belonging to the New York Tailors, Limited, Toronto, was sentenced yesterday by Magistrate Weegar to six months in the Central Prison.

Charles Darling, manager of the firm for which Mitchell was traveling up to the end of January, appeared against the prisoner. Mitchell took an order for custom clothing, and was given twenty-five suits of stock clothes to dispose of at not less than ten dollars a suit. He sold the lot for $65, claiming that the firm had not sent expense money, and he was stranded, and that the suits were not worth more than the price secured.

Who Is to Blame In Ottawa?

Toronto, April 21.—Responsibility for the sanitary condition of Ottawa will be enquired into by the Provincial Government, as a result of the reports of Dr. J. W. S. McCullough, chief health officer of the province.

"The sanitary condition is one which would hardly be tolerated by any hamlet in the Province of Ontario, much less in the capital city of the Dominion of Canada. Some at least of the effluent from this open sewer enters Nepean Bay, and must of necessity foul its waters," reported Dr. McCullough.

BUCKLEY HATS

Union Made — Price $2.50

The BUCKLEY GUARANTEE Means Hat Insurance for 4 Months

BUY BEEF AT Porter's Meat Market

And Save 20 per cent on Your Meat Bills

We Are Cutting Toronto Inspected Beef at Prices that Will Surprise Yon

SPECIALS

LARD, the very best at 3 lbs. for 50c

4 lbs. of 30c TEA for $1.00

Goods Delivered Promptly

Easter Photos

We produce the latest and best styles in photographic portraiture for presents. A trial will convince you of the quality of our work. All sittings finished for delivery within the shortest possible time.

W. G. LENDRUM

Phone 626 — 170 Charlotte Street

Bicycle Talk

IT PAYS YOU

To have your wheel cleaned and overhauled as dust and grit makes hard work of wheeling and soon destroys the bearings. See our line of new and re-built wheels.

MILLARD'S BICYCLE SHOP

Hunter St., near Aylmer. Phone 1256

W. & A. KINGDON

Painters, Paper Hangers, Gilders Glass Embossers and General House and Church Decorators

All work guaranteed and executed with despatch. Our charges are moderate and we only use the best materials.

Estimates cheerfully furnished.

Address 762 Water St. Phone 1140.

ORDER NOW

The STANDARD ANTHRACITE D. L. & W

SCRANTON COAL

$7.50 Per Ton

The Standard Anthracite at standard price Builders' Supplies. British Columbia Shingles.

Hardwood $6.00 per cord. Firstclass Mixed Wood $4.50 cord. Cutting and Splitting extra.

R. Hicks & Co

248 MURRAY STREET

Coal Results

¶ We sell the very best quality of hard coal, as good as we know how to buy.

¶ Are you getting results from the coal you are now using? Are you sure it is good? Are you burning it the right way?

¶ There is a deal of difference in how you handle the range or furnace, Our long experience tells us that fact, and we are ready to advise any in doubt as to the best way to make use of coal as fuel.

$7.50 Per Ton

THE PETERBORO FUEL & CARTAGE LIMITED

162 Charlotte-St. Telephones—(Bell 261 270, (Machine)—270.

134 Aylmer-St. Tel. Bell 302

EAST CITY COAL And Wood Yard

MAIN OFFICE—111 Hunter Street East Phone 96

All sizes of the best mined Coal delivered promptly to all parts of the city. Terms strictly cash.

$7.50 Per Ton

Hardwood, $6.00 per cord. Best Mixed Wood, $4.50 per cord. First class Tamarac

WEIR & O'BRIEN

ARCH. WEIR — JAMES O'BRIEN

Model Dairy Co.

Corner King and George Streets

Pure Milk in Sterilized Bottles ... 6c
Whipping Cream, quart ... 40c
Table Cream, quart ... 30c
Skim Milk, 3c qt. or 2 qts. for ... 5c

Everything used in the dairy is thoroughly sterilized. Call and inspect the only plant in the city. Orders delivered any time to any part of the city. Milkmen supplied.

TELEPHONE 831

NOTICE

This is the time to look over your spring wardrobe. Bring them to us and you will be surprised the improvement we can make in them. We clean, press and repair all outer garments worn by lady gent.

—TWO STORES—

Geo. R. Record

73 Simcoe-st. - - - - Phone 669
Charlotte-st. - - - - Phone 575
Machine 367.

FRUIT

SOMETHING NEW IN FRUIT

Delicious Florida Tomatoes and Pineapples at Moderate Prices

Also our regular cut in Oranges, Lemons, Grape Fruit and Bananas

A daily supply of Lettuce, Onions and Celery

Canned Goods: the very best brands of Tomatoes, Peas, Corn, Salmon, Sardines

MINICOLA BROS.

WHOLESALE AND RETAIL

160 Hunter St. - Both Phones 337

Housecleaning Made Easy

Before you decide how you will clean your carpets call us up or drop in and see the work our machines will do.

We can thoroughly clean the carpets of an ordinary sized house in three hours, without any inconvenience to you and at a very small cost.

THE VACUUM CARPET CLEANER CO.

395 Water St. Telephone 72.

Near Corner Hunter Street

POWER OF THE PRESS GROWS

Senator Young Dwells on Editorial Responsibility

Columbia, Mo., April 21—Punctuating his remarks with excerpts from his own experience as an active newspaper man, former Senator Lafayette Young, of Iowa, told the students of the University of Missouri of the great responsibilities and the equally great opportunity of newspapers as molders of public opinion.

"Every year adds to the power of the press. Every year adds to the editor's responsibility. The people are in great hurry. They read the headlines. As a consequence the editor's responsibility is transferred to the headline writer. The headline writer who exaggerates commits an offence against journalism which is without shadow of excuse."

Continuing the speaker said: "There may be newspaper men who would like to see war. There may be speculators along the border who would like to see war, but if there is a war and an invasion of Mexico, it ought to be upon more substantial grounds than for the purpose of furnishing excitement for the newspapers. The managers of newspapers ought to call a halt on all their sensational correspondents wherever located. A high wind should not be called a cyclone. A stray shot from the Mexican side of the line ought not to be called a battle."

Turning from war to politics, he said: "Though party lines are not clearly defined, there has never been as much misrepresentation in politics in the history of American life as in the past eight years. Every politician of any note at the national capital is compelled to have a news bureau of his own. The most successful statesman has one of the best bureaus. There are some exceptions to these rules; there are men in public life who do not do these things, and there are newspapers which do not do them. We can all wish that there were more men and more newspapers above such proceedings."

FIRST BOAT IN LINDSAY LOCKS

Marie Louise Opens Navigation on Scugog Waters

Lindsay Post.—The steamer Marie Louise can have the credit of being the first boat to pass through the local locks, and incidentally open navigation on the Scugog waters this spring. This afternoon, she passed up the river and through the locks, towing a big scow and raft of logs.

BARONET TO JOIN SALVATION ARMY

New York, pAril 20. From British baronet to expert rough rider with a wild west show, and then to janitor of a Salvation Army Hall in Brooklyn has been the remarkable experience of Sir Grenville Cave-Browne-Cave, who to-day announced his resignation as Vice-President of the British Boy Scouts, organization in order to apply for admission to the Salvation Army training college. He wants to become an officer in the Salvation Army.

The editor of the War Cry who has investigated the case says that the new recruit is actually the twelfth baronet Cave-Brown-Cave. The baronet himself declares that he was converted last September and leaves a ten dollar a day job to try for the janitorship at $3.50 per week.

Wood's Phosphodine, *The Great English Remedy.* Tones and invigorates the whole nervous system, makes new Blood in old Veins. *Cures Nervous Debility, Mental and Brain Worry, Despondency, Sexual Weakness, Emissions, Spermatorrhœa, and Effects of Abuse or Excesses.* Price $1 per box, six for $5. One will please, six will cure. Sold by all druggists or mailed in plain pkg. on receipt of price. *New pamphlet mailed free.* **The Wood Medicine Co.** (formerly Windsor) Toronto, Ont.

THEY LIKE TALKS AT PARK STREET

Letters of Appreciation Sent to Rev. Mr. Riddiford

The following letter is a sample of a number which Rev. W. C. Riddiford has received through the mail, besides verbal thanks for the series of sermons he has been preaching at the Park street Baptist church on "Love, Courtship and Marriage":—

Rev. W. C. Riddiford:

Dear Sir,—I have been a very interested listener to your sermons—Love, Courtship, for the past two weeks.

I must say from the depths of my heart that I have been much impressed and benefitted from your last two Sunday evening sermons.

I am looking earnestly to next Sunday, God willing, to hear the final course of your very interesting heart to heart talks.

May God bless all your efforts is the wish of——

The name is withheld at the writer's request.

Mr. Riddiford will preach the last of this interesting series next Sunday evening, which will be "Marriage."

PEACH YIELD WILL BE GOOD

Prospects Excellent for Plenty of Fruit

St. Catharines, April 20. — There should be a big crop of peaches again this year, according to the statements made by the leading fruit growers. "Taken altogether, this has been an exceptionally good winter for the fruit growers," said W. H. Bunting. "There was no very severe weather, and consequently few trees suffered. The backward weather this spring has been just the right thing for the fruit trees, as it has kept back the growth, making less danger from frost. About our fear now is frost about the 24th of May, when the trees are in blossom. All the fruit trees wintered well, so far as I am able to find out, and there should be good crops in all lines of fruit."

A grower from Jordan, Ont., stated that there had been damage to the Alberta peach trees in his district, due to frost, which killed the bids, He could not say, however, as to the extent of the damage.

ANGEL FED HER IN 65 DAY FAST

Passaic Girl Seems to be in Normal Health

New York, April 20.—Annie Geshela, of Passaic, N.J., has ended a 65 days' fast during which she says angels fed her. Miss Geshelia is at New Jersey State Hospital, at Morris Plains, where she was taken from Passaic early in March.

At that time she had taken no food or drink, except four glasses of milk and half an orange, in more than 30 days, yet appeared to be in normal health.

"God is feeding me," was the only reply she would make to the solicitations of the physicians that she take food.

"When He wants to take me He will stop sending food, and I am only waiting for that time."

The girl protested that an "angel" visited her at 4 o'clock every morning and brought small morsels of bread and wine

HE SAW BEATTIE

Genial Doctor is Supposed to be in New York

Montreal, April 21.—A well known Toronto man who is in Montreal today after a short business trip to New York, tells an interesting story of running across Dr. Beattie Nesbitt, the Toronto politician, whose testimony on Farmers' Bank matters is badly wanted in Ontario, in the Hotel Astor during the height of the Easter holiday influx of visitors. The Torontonian in question has known Dr. Nesbitt for years, and is certain of his identification.

INDIAN RIVER

Special Correspondence

Indian River, April 20.—Spring is with us again. Farmers are busy preparing for seeding and spring work, while others are making maple syrup.

The roads, which were in a deplorable condition last week, are beginning to dry up.

Mrs. Robert Blackburn is the guest of her sister this week.

Mr. Stephen Scott gave a taffy party Monday night.

Miss B. Herr, our popular school teacher, is spending her Easter holiodays at her home in Westwood.

Mr. P. Huffman called on some of his friends in Clydesdale this week before starting for the West.

Mr. and Mrs. A. Cashwell were the guests of Mrs. D. McPherson last week.

Miss M. McPherson has left for the West, where she has secured the position of teacher in the Murrillo school.

Miss A. Bullied is spending her holidays at her home in Apsley.

BOYS GOT LIQUOR

Took Liquor From Vehicle and Passed it Around

Three youngsters were up before Magistrates Joyce and Mathison at [illegible] charged with supplying minors with liquor. The youngsters admitted taking whiskey from a vehicle in town and treating other boys with it, besides partaking themselves of the intoxicating beverage. Judgment was reserved until Saturday at 1 o'clock, when the case will come up again.

ELECTRIC REPAIRS

Motors, Fans, Etc.

We have installed a special department for the repair of motors, fans and all electrical apparatus. Thoroughly competent workman in charge. Full equipment of tools and supplies

Batteries, Switches, Lamps and all accessories

Call or telephone orders

F. R. J. MacPherson Co.

341 George St. Phone 386

Don't You Wish Your Landlord Would Hand You Back Your Rent Money Every Month?

If you would stop the rent foolishness and take the same money and buy a lot and build a house with it, it would be all yours—every months payment of it. We offer you an easy method of saving the money you pay for rent and keeping the value of it in your own possession for all time. Our plan is this:

Buy A Lot

and start building a little home at once The full particulars of how this can be done will be explained to you by

J. T. O'Connell & Co.

136 HUNTER ST. OPEN EVENINGS

THE OTONABEE COUNCIL MEET

Newly Elected Deputy Reeve John Miller Present

The Otonabee Council met on April 17. All the members were present, including the newly-elected deputy reeve John Miller and E. Deyel, councillor, who took declaration of office.

Four tenders were received for making cement culverts, R. J. Brown's being the lowest. He was awarded the contract.

Dr. Russell, of Centreville, applied for leave to erect a telephone line on the highway from Wallace Point bridge to Thorn's farm gate. Permission was granted on condition that the poles do not interfere with the grading of the road.

The following sheep valuators were appointed, whose duty will be to inspect the injury done to sheep by dogs, in cases where the owner of the dogs cannot be found: R. W. Esson, Ward No. 1; Andrew Bowie, Ward No. 2; Gilbert Howson, Ward No. 3; Albert Carpenter, Ward No. 4; F. Driscoll, Ward No. 5.

The following by-laws were passed: One authorizing the reeve and treasurer to give noted to the Toronto Bank as security for money borrowed for current expenses; one appointing pathmasters, pound-keepers and fence-viewers; one appointing sheep valuators.

The following accounts were passed Walter Dickson, assessor, salary, $75; Dr. McClelland, attendance on J. A. Trotter when in hospital, $15; Jas. Bowie, meat for J. A. Trotter, $6.50; A. Bryce, milk for J. A. Trotter, $5; W. T. Mather, repairing account, $9.25.

The treasurer received a cheque for $169.44, Otonabee's portion of provincial railway tax.

It is reported to the council that John Lang, ex-M.P., one of the public-spirited citizens of Keene, is going to have built this season, at his own expense, about 500 feet of cement sidewalk in the village. A number of public-spirited citizens of the village some years since, decided to organize a street improvement association, consisting of the inhabitants of the village. The association was organized and has been so successfully carried on that by voluntary contributions of money and labor, by contracts and excursions and by commuting the village statute labor, a fund was created to carry on the work. The result is that the old obsolete plank sidewalks are a thing of the past, having been replaced by neat cement walks, the unsightly ditches on the side of the streets being replaced with drains; one of the streets being laid with twelve-inch cement tyle, giving the citizens a good outlet for their cellar drains. The streets are properly graded and gravelled and the sides sown to grass; the property owners taking a pride in keeping the sides trim with their lawn mowers.

Arbor Day is devoted to cleaning up the streets and planting trees, the lady property owners contributing money to the good cause. To vie with the condition of the streets, the citizens take a pride in keeping their yards and lawns trim and their fences and buildings repaired and painted.

The fame of the association has gone abroad. Other villages securing information through the secretary as to how the association is conducted.

The council adjourned till May 25, to meet as Court of Revision.

Peebles mill workers are to take a week's holidays in July, and one day at the coronation, instead of three days in June and three days in July.

Electric Restorer for Men

Phosphonol restores every nerve in the body to its proper tension; restores vim and vitality. Premature decay and all sexual weakness averted at once. Phosphonol will make you a new man. Price $3 a box, or two for $5. Mailed to any address. The Scobell Drug Co., St. Catharines, Ont.

STAGE-MANAGING THE CORONATION

A Difficult Task Described by Starwood Bennett, in the Penny Pictorial—Provision for Seats

How is the Coronation produced? The answer is a direct one—by hard work.

On June 22nd King George V. will be the central figure of the most gorgeous pageant Europe has seen for ten years. More than a million of his subjects will cheer him to the echo as he moves in stately procession through the London streets.

In the Abbey for several hours a complicated service will be quietly and impressively performed. His Majesty will emerge anointed and crowned King of Great Britain and Ireland.

The most wonderful ceremony of its kind in the world will be over. But how will it all have been done? How much labour and forethought will have been expended to produce this splendid effect?

For nearly a year the Coronation has been in active preparation. During that time hundreds of people have given up their time to hard, unremitting labour with this only object.

First of all, as supreme stage-manager and pageant-master is the Earl Marshall. He has an office at Westminster, and here a staff of secretaries has been working for many months. The Duke of Norfolk is Hereditary Earl Marshall. He bears the whole responsibility for the success of the ceremony.

It would be impossible to enumerate his duties; but, to give some idea of them, it may be mentioned that every little detail of dress has to be arranged by him. This is no light task when it comes to peeress' robes. He has to tell the high officers of State exactly what to do and when to do it. Then he has the extremely delicate and difficult task of dealing seats in the Abbey, not one-tenth of which can be granted.

The Earl Marshal's pos bag is of a very large order. There are letters from despairing peeresses who have forfeited their right to a seat by a second marriage with a commoner. There are troublesome letters from American millionaires offering thousands of pounds for a seat. There are applications from hundreds of people whose claims are on the border line. All have to be dealt with and courteously answered.

It would be wrong to convey the notion that the Earl Marshal stands alone. Much of the burden of the work falls on different bodies and persons.

The Archbishop of Canterbury has the task of arranging the religious service. The carpentry inside and outside the Abbey is done by the Office of Works. The military arrangements are carried out by the Horse and the Court Equerry see to the horses and carriages to be used in the Royal procession. The City City Council make arrangements with regard to the route and keep an eye on the stands. The police arrangements are made under the direction of the Chief Commissioner of Police.

The floor of the Abbey will be raised to one level and the whole will be covered with a magnificent pile carpet, on which are inscribed the initials G. and M. This is being woven in Scotland, and will afterwards probably find a home in one of the Royal palaces.

Stands will have to be erected and room found for the 7,000 people who are to be present. The seating accommodation is to be very specially looked after. Here is another instance where the Coronation brings work in its train. Many thousands of these will be required for the occasion. This will scarcely affect the Coronation bill, for it is possible to purchase the chair after the ceremony; and everybody who is present will like to secure such an interesting memento of the occasion.

Members of Parliament and their wives will be given very fine seats—better in some respects than those of many peers; and they have the inestimable privilege of being allowed to go in ordinary everyday clothes—a privilege which belongs to them alone.

A Privy Councillor who is not a peer has an invitation issued to him, but his seat is probably not so good as that of an M.P., and he has to go trussed up in uncomfortable Court dress.

This means considerable discomfort, for everyone has to be in the Abbey about nine, and does not leave it again till past two o'clock. There is no arrangement made for any refreshment during the ceremony, though it is an open secret that most people take a flask of something and a packet of sandwiches. One high official, whose uniform includes air-official, whose uniform includes a kind of apron containing a pocket, is congratulating himself that he will be able to secrete unlimited food in its recesses.—Penny Pictorial.

AN "ALL-RED" TOUR

A Trip by an Electric Railway to Various Parts of the Empire.

A journey by electric railway and mechanical steamboat through the Overseas Dominions, with realistic scenery, has been arranged for the great Festival of the Empire at Shepherd's Bush. The actual length of the railway is one and a half miles. On each train guides will explain details and objects of interest en route. The tour embraces: Newfoundland, Canada, Jamaica, the Malay States, India, Australia, New Zealand, and South Africa. Without doubt, the most magnificent spectacle ever seen in London has been arranged for this Festival and Imperial Exhibition, as the Empire, with its manifold characteristics and infinite resources, will be presented on a scale of realistic exactitude never before attempted.

The Portpatrick cod are in splendid condition and large catches are being landed.

TORONTO 262-4 Queen W. | **ROUTLEY'S** | PETERBOROUGH 379 George-st.

New Wall Papers, New Dinner and Tea Sets, Window Shades, Brass Curtain Rods

Do not make the mistake of buying the above line of goods without getting our ideas and seeing what we have to show you.

Harmony is essential in every home. We have the Wall paper and Dinnerware which will match your furnishings.

We keep a variety of qualities and prices to suit the poor as well as the rich.

Encouraged by our last week's selling and value giving we will go one better for you and make this week's business still greater.

Crockery Section

18 Dinner and Tea sets, combined for $6.49, printed floral border on each piece, 97 pieces to each set, as follows:

12 Plates, 8 in.
12 " 7 in.
12 " 6 in.
12 " 5 in.
12 Cups and Saucers
12 Fruit Dishes
2 Vegetable Dishes
1 Gravy Boat
1 Cream Jug
1 Bowl
2 Platters
1 Sugar Bowl
1 Pickle
1 Fruit Bowl

$6.49

100 FEET OF ROOM MOULDING, 2c FOOT

10 patterns embossed gilt Wall Papers, with 18 inch borders and ceilings to match, Ground color, in any desirable shade, suitable for any room or hall. Regular price 25c, price this week............ **13c**

290 rolls German oatmeal effect Wall Papers, 12 to 18 rolls of a color, regular up to $1.50 per roll, clearing at **35c**

380 rolls Ceiling Papers, assorted regular 10c to 20c, clearing per roll.......... **5c**

182 rolls leathers, suitable for bath rooms, dining rooms and hall dadoes, regular $1.25, for per roll...... **49c**

Appetizing Sauces

Lee and Perrin Worcester	35c
Sutton's Worcester Extra	25c
Sutton's 2nd quality	15c
Holbrook's Worcester	35c and 25c
Pan Yan Sauce	25c
Lipton's Worcester	25c
Walnut Catsup C. and B.	25c
Anchovey Sauce	25c
Mushroom Catsup	20c
Tobasco Sauce	35c
Mason's English Sauce	20c

E. F. MASON, Grocer

429 George St. Telephone 78

Real Estate Chances

BARBER SHOP for sale at a bargain, less than two-thirds its value. Must be sold at once.

Also a flourishing BUTCHER BUSINESS at a bargain.

An up-to-date GROCERY BUSINESS, good stock, central.

A good PIANO, slightly used, at a bargain

Also high grade

Newcombe Pianos

for sale at close prices and easy terms.

You can also secure a HOME at a close price and easy terms.

As we have a large list of good property for sale, we can place you in any part of the city. Call and see our list.

TAYLOR & WOOD

390 Water Street.

ROBT. FAIR & Co. Limited

SATURDAY BARGAINS

The Golden Lion Splendidly Ready . . . for a Banner Days Selling . . .

We submit prices that will suit the most exacting fancies of your pocket book.

Extra heavy **Unbleached Cotton Sheeting** (English made) 72 inches wide, regular price 35c the yard. Saturday........ **25c**

500 yards best **English Cambric Print**, colors absolutely fast, mostly light colors; regular value 15c yard. Saturday........ **10c**

Heavy Duck Prints in black, white, navy and white, and plain colors; regular price 15c yard. Saturday **11c**

5¼ inch Unbleached **Damask Linen Tabling**, regular price 30c yard. Saturday........ **23c**

12 pieces **English Oxford Shirtings** in light and dark colors, absolutely fast; regular value 15c yard. Saturday........ **10c**

1500 yards PRINTS and STRIPE GINGHAMS 26 inches wide, regular value 7 and 8c the yard. Saturday........ 5c

ROLLER, CRASH and TEA TOWELLING with plain and fancy borders, 17 inches wide; regular value 7 and 8c yard. Saturday 5c

5 pieces **Table Oilcloths** 1¼ yards wide in light, medium and dark colors; some of them are worth 30c yard. Saturday........ **19c**

Plain and heavy ribbed **Black Cashmere Stockings** in sizes 8½, 9, 9½ and 10; regular value 35c the pair. Saturday........ **23c**

Big drive in all wool spring fashion **Dress Goods** for next Saturday at, yard........ **48c**

All wool **Poplins**, all wool cord stripe **Panamas**, all wool French **Herring Bone Stripes**—Dress Goods that would be superior value 65c the yard. Saturday..... **48c**

Swell **Allover Laces** and **Fancy Nets** for dress trimmings and blouses in creams and colors, goods that formerly sold up to $2.00 the yard. Your Choice Saturday for **50c**

We have 24 pairs of very high-grade **American Corsets** made from finest coutil, the former price of which were from $2.00 to $3.50 the pair, sizes 23 to 33. Your Choice Saturday........ **$1.00**

1000 yards high quality **Colored Taffeta** and **Duchess Silk Ribbons** 4 to 6 inches wide, regular prices were 25c to 35c the yard. Saturday........ **15c**

A recent purchase under most favorable conditions brought in 20 Ladies' Long **Spring Coats** in the very latest styles in fancy covets, shepherd checks and tweed mixtures, all man tailored and handsomely trimmed. The proper price for them was $17.50 to $18.50 each. Your Choice Sat. **$11.50**

Another shipment of tailored and fancy **Shirt Waists** received early this week to be sold next Sat. at **98c**
Regular value being $1.25 and $1.35

Ladies' Corset Covers made from strong Cambric and elaborately trimmed with laces, insertions and swiss embroideries, regular value 65c each. Saturday........ **48c**

Tapestry Stair Carpets 27 inches wide, that sell regularly for 65c to 75c the yard. Saturday........ **48c**

5 designs in **English Tapestry Carpets** in the new spring patterns and colors, regular price 55c the yard. Your Choice Saturday for........ **39c**

One yard wide union reversible **Carpets**, new spring designs; regular price 35c the yard. Saturday........ **29c**

50 pairs **Nottingham Lace Curtains** 3 yards long, all new designs; regular price $1.25 pair. Saturday **89c**

Best make Scotch Printed **Linoleums** 3 and 4 yards in floral and tile patterns; regular price 50c square yard. Saturday........ **39c**

Remember the Date — SATURDAY APRIL 22nd

FURTHER EVIDENCE IN CASE OF CHOP STEALING

Shearer Convicted But Sentence Was Deferred—Two Youths Let Off

Joseph Shearer, the alleged chop thief who was remanded for a week, was in court again this morning, and a large amount of evidence was taken.

The other two lads, who it is said, were parties to the theft were allowed their freedom.

Sidney Garrett was the first witness this morning. While he was giving his story of the part he had in the affair the other two witnesses, Lewis Houdrey, and young Fitzgerald were excluded.

The first time that he saw the prisoner, Shearer, He said "was last Fall, and the last time was in March this year." He had learned from Fitzgerald that cheap feed could be purchased at Houdrey's mill. At the mill he saw, Shearer dressed in working clothes as if employed there, and who offered to sell him feed at 50 cents a bag. There was no one else to be seen around the mill at the time. In the four times that he visited the mill, he bought altogether 46 sacks of chop, some of the chop by its appearance looked as if it had been swept off the floor. On the occasion of his last trip for chop, he noticed Shearer standing at the corner of Dalhousie and George Streets, dressed in his best clothes.

Mr. Lewis Houdrey gave evidence also and young Fitzgerald a previous witness, who had been the first to buy chop from the prisoner at the mill.

Judgment was reserved until 2.30 this afternoon.

AFTERNOON SESSION.

From the evidence of Houedry this morning it was shown that he had granted permission to the prisoner to dispose of some of the sweepings of chop which were found on the floor. All the chop which was in the mill was stored there by the Quaker Oats Company, and W. H. Denham, the Superintendent of the Company, stated no one was allowed to give it away without his permission. The stuff that was sold by the prisoner was worth about $2.20 a sack. The sweepings were of little value.

Little Gerald Shearer, the prisoner's younger brother, also gave evidence to the effect that Louis Houedry had intimated to him that he could go out and try and get some farmers to come down and buy the stuff when the foreman of the mill was not in.

Mr. G. N. Gordon, who defended the prisoner, in summing up his defence, asked the magistrate to consider the fact of the part which Houedry had played in the matter, and to consider the youth of the accused.

His Worship could not see it in the same light, however. "It has been clearly proven," he stated, "that he made two sales to the sons of the farmers who have testified, and altogether 30 bags were sold by the prisoner.

"It has been clearly shown that he is guilty. I will defer judgment till next Tuesday, April 25th, in order to arrive at what sentence I shall give him."

The counsel for the defence of the two farmers' sons, who purchased the chop, stated that they would be honorably acquitted of any complicity in the matter, which was done. R. E. Wood prosecuted.

WHO'S COMING AND GOING

Mr. Leo Turkett of Tweed is in the city.

Mr. Willis Low of Cobourg is in the city.

Mrs. Nellis of Toronto spent Easter at the home of rfiends in East City.

O. M. Wallbridge, of this city, left last night for Madoc.

Mr. Robert Flynn of Havelock was in the city yesterday.

Miss Cora Hunter of Lakefield was in the city on Thursday.

Mr. Fred Benson, of Beulah, was in the city on Wednesday.

Mr. Andrews, of Renfrew, was in the city on Wednesday.

Mr. Benjamin Hopkins, of Coe Hill, is in the city for a visit.

Mr. Arnold Hatton of Tweed, spent yesterday in the city.

Mr. Timothy Clement, of Marmora, is registered at the White House.

Mrs. R. Davis and Miss Edna of Aylmer Street are visiting in Lakefield.

Mr. Charles Harris left last night for his home at Bannockburn, Ont.

Mr. Richard Collins, of Stirling, was in the city for a couple of days this week.

Mr. R. N. Merritt left yesterday for Newmarket to commence his new duties.

Fred. Denison returned to Port Hope this morning to resume his studies at T.C.S.

Mr. Fred Hall of Montreal, returned here to-day, after visiting his parents here for Easter.

Mr. Bert Bailiie, of Madoc, leaves on the 1st of June for the Old Country, to attend the coronation.

Mr. Thomas Fitzpatrick was in Port Hope and Cobourg yesterday and returned home this morning.

His Honor Judge Huycke will present the colors t othe patrol leader of the Boy Scouts at the band concert in the armories to-night.

The many friends of Mr. J. J. Thompson will be pleased to know that his injured knee is improving and he will soon be about again.

Rev. J. G. Lewis of Picton, chairman of the Board of Examiners for those entering the Methodist ministry, who has been at Lindsay for a couple of days visiting in the city.

ST. GEORGE'S DAY

All Englishmen are invited to meet at "Sons of England" Benefit Society's Hall, Hunter St. (next Post Office) on Sunday evening next at 6.30 prompt for the purpose of attending Divine Service at St. John's Church, Special sermon by the Rev. Chas. Carpenter. 3d

LETTERS TO THE EDITOR

The Review does not hold itself responsible for opinions expressed by its correspondents

CHURCH AND PANTHEISM.

To the Editor of the Review.

Sir,—It is possible that not many are aware that one of our city ministers is teaching Pantheism to his flock, but it is true.

This old Greek Philosophy, that was believe in and taught two or three thousand years ago, is again brought out and clothed in modern garb, but using a crutch on account of old age, yet adjusted to the thought of the higher critic.

Let me give an instance. A Sunday school superintendent approached this minister a few days ago and asked him how he would deal with a person seeking salvation. "Oh," he replied "I would point him to Nature, birds, butterflies, flowers, etc., that is God and Nature one." Such an answer is enough to make the angels weep. This is Pantheism, pure and simple. Now, God is not Nature, neither is Nature God. Now, where does the believer in this old philosophy stand? Simply midway between atheism and dogmatic Theism. The Bible is ignored, or would be, altogether, if it were not for the living obtained by holding on to and preaching fragments of the Word.

Everything is on a sliding scale to the one who gets away from the Old Book. They go from one ism to another, and later on can give no rational account of where they are; in fact they are lost.

An instance might be given to illustrate a certain bright young man, fresh from one of the colleges where higher critics played high jinks with the word of God, and who was ordained a minister of the Methodist Episcopal Church. Shortly after beginning to preach he changed his theology a little and began to preach Unitarianism, again he changed and became a Universalist preacher, and last of all, ended up preaching Atheism. The old saying is true "from bad to worse."

It is a pity, but it is true, that three-fourths of higher criticism is of the destructive kind, and not constructive. To be considered wise and of a high mental calibre is much sought after, and as one writer puts it: "The haste to be wise, like the haste to be rich, leads many to speculate in indifferent securities, and can only end in fallen fortunes." Jesus said in that wonderful prayer recorded in Luke's Gospel; "I thank Thee Father that Thou hast hidden those things from the wise and prudent and hast revealed them unto babes for so Father it seemed good in Thy sight."—also in Cor. 1 ,19, 20. "For it is written I will destroy the wisdom of the wise and will bring to nothing the understanding of the prudent." Where is the wise, where is the Scribe, where is the disputer of this world, hath not God made foolish the wisdom of this world." To whom does God reveal Himself? "To the man who is of a contrite and humble spirit and trembles at His word." For a moment let us consider what is the ground work or what foundation have the higher critics for their assumptions as regards the Word of God. We find they have laid down certain pre-suppositions, or we might style them hypothesis, (if that is any better) which are the determining elements in this entire movement. It is their world-view, as a certain writer says, that is responsible for all their speculations and theories. And their hypothesis, if properly diagnosed, will give but a poor elucidation for the wonderful phenomenon of the world, let alone the wonderful dealing of the Creator with His creature Man.

That the theory of evolution underlies and is the inspiration of higher criticism is an assumed fact. Anything savoring of the miraculous cannot be considered scientific, and hence must be discarded or branded myth, legend, etc., and to accept the Bible statement of the beginning of things would be the ruin of their hypothesis, so their pre-suppositions must stand, even if the Bible goes to pieces. This is undoubtedly the position they have taken.

tI is possible that wisdom will die with them?

OBSERVER.

TO CURE A COLD IN ONE DAY
Take LAXATIVE BROMO Quinine Tablets. Druggists refund money if it fails to cure. E. W GROVE'S signature is on each box. 25c.

DO IT NOW

The habit of putting off doing the things we ought to do is responsible for much of the trouble people spend so many regrets over. It almost seems that getting their eyes looked after in time is the duty most often put off by most people. Any inconvenience, even pain and discomfort are endured rather than "come to glasses." Could people only realize the feeling of positive relief and the added power of work that glasses would give them this urgent duty would be attended to at once. Could they only witness, as does the eye-sight specialist the numerous cases where it has been left too long undone and no help can be given any more with glasses, articles like this would be unnecessary. As it is we must keep on giving the old advice. We make no charge for consultation.

A. A. FOWLER, Phm.B.
EYESIGHT SPECIALIST.
Rep. D.O. Toronto. Oph. D. Chicago.
With NUGENT DRUG CO.
286 George-st.

ONE REASON FOR OUR SUCCESS WE EMPHASIZE ACCURACY

Every pair of Eye-glasses that goes through our prescription department is subjected to the most careful examination of even the smallest details. Every lens is neutralized, measured and centred by two inspections. Every Eyeglass or Mountings supplied at the Peterborough Optical Institute is adjusted to the exact position before each eye and to fit pleasingly the features of the wearer. No matter how accurately the lenses may be ground and centred, if the pupillary width of the frame does not correspond with that of the eyes, there will be strain upon the motor muscles of the eyes, and consequently discomfort. We are most particular to adjust glasses to every detail in order to give greatest relief to the eyes and most perfect conformity to the features. This is one reason for our success.

The PETERBOROUGH OPTICAL INSTITUTE
In the Market Building, Peterboro, 332 George-st.

J. W. BROWETT, Optometrist
Phones: Bell 1221 Machine 7

Save Money

and buy your new spring outfit at

Zack's New Ready-to-wear Store

OPENING SALE

New and latest stock of Ladies' and Gentlemen's Ready-to-wear Clothing and Furnishings. Positively the whole stock is offered at lower prices than you ever bought at before. A visit to the store will prove it. Come and inspect our offerings. You are welcome whether you buy or not.

See Our Ladies' Suits at $5.95

H. Zacks

Ready-to-wear Store for Men and Women 422 Geo. St. Phone 711

PETERBOROUGH'S LARGEST AND BEST MEN'S AND BOYS'

Outfitting Store

Invites you to call and inspect their new spring stock and learn what is newest and best to wear this spring and summer.

You may not be ready to buy your spring and summer goods for some time yet, but you surely are ready right now to see and learn what the new styles are.

We take particular pleasure here in showing the new goods to early lookers, for we realize that the person who takes the pains to investigate the new styles early is the very person whose trade we want to get. And so you will find us especially anxious just now to put before your eyes—if you will come—the goods that will please you, styles and patterns so charming, and values so unmistakably out of the ordinary that later on, when you are ready to buy, you will remember the good things you have seen at this store and come in here to buy them.

H. LeBrun & Co.

The Style Store for Men.

GRAND OPENING SALE

We have just got moved into our new store at **311 George Street**, opposite the custom house, which has been newly remodelled for us and made up-to-date in every way. Our new stock of spring goods in Ladies' and Gentlemen's Clothing and Furnishings and Housefurnishings has just been opened up, and in order to get people acquainted with our store we are making

A Friday and Saturday Sale with Big Bargains in Every Department

Ladies' Clothing

Ladies' Suits, reg. $18 to $25 for Grand Opening Sale........ **$14 95**
Ladies' Coats, reg. from $15 to $22 for our Grand Opening Sale........ **12.95**
Ladies' Raincoats, reg. $12.50 to $14 and $16 for........ **9.95**
Ladies' Silk Waists, reg. $4 50, Grand Opening Sale........ **2.49**
Ladies' Voile Skirts, reg. $8.00 to 12.50, Grand Opening Price........ **4.95**
Ladies' Waists, regular $1.00 for only........ **49c**

Millinery

Trimmed Hats, regular 4.50 to $7 and $8, Grand Opening Price........ **2.98**
Shapes, reg. 2.50, $3 and 3.50, Grand Opening Sale Price........ **98c**
Another line of Shapes, reg. 1.50 and 1 co, Grand Opening Price........ **49c**
Flowers, Grand Opening Price........ **19c**
Braid, all kinds, regular 75c to $1.25, Grand Opening Price........ **19c**

Men's Clothing

Men's Suits, regular $18 to $22, Grand Opening Price........ **12.95**
Men's Suits, regular $14 to $18, Grand Opening Price........ **8 95**
Men's Spring Overcoats, regular 12.50 Grand Opening Price........ **7.95**
Men's Raincoats, from $14 to $18, Grand Opening Price........ **9 95**
Boy's Suits, regular $4.50 to $7, Grand Opening Price........ **2.95**
Men's Trousers, regular 3.50 to $5, Grand Opening Price........ **2.49**
Men's Trousers, regular 2.50 to $3, Grand Opening Price........ **1.69**

Housefurnishings

Linoleums, regular 60c and 65c, Grand Opening Price per sq yard........ **49c**
Oilcloth ends, reg. 25c per sq yd, pieces contain 3 to 9 yds, Opening Price........ **19c**
Rugs 9x9 ft., regular $13, Grand Opening Price........ **7.95**
Rugs 9x10½ ft., reg. $14.50 Grand Opening Price........ **8.95**
Rugs 9x12 ft., reg. 15.50, Grand Opening Price........ **9.95**
Rugs 10½x12 ft., reg. $18, Grand Opening Price........ **10.95**
Lace and Tapestry Curtains all at greatly reduced prices.

Everything in Clothing and Furnishings at equally low cut prices during our Opening Sale

311 George Street : Canadian Furnishing House : Opposite Custom House

PROBABILITIES. Sunday fair, stationery or a little higher temperature.

THE DAILY REVIEW

REVIEW WANT ADS BRING RESULTS One Cent a Word

VOL. LXII., No. 94. PETERBOROUGH, ONT., CANADA, SATURDAY, APRIL 22, 1911 TEN CENTS PER WEEK.

Peterborough cannot afford to pass by $200,000 factories--especially when the city is nothing out of pocket. More factories mean more work, more business, a larger and better city. Vote for the Independent Tire by-law Tuesday.

MINISTERS ARE FREE WITH THEIR TIPS COUNTRY PAYS FOR THE EXTRAVAGANCE

Geo. Taylor, M.P., Exposes the Way Money of Country is Squandered in Joy-Parties,

Ottawa, April 22.—Traveling expenses such as cab hire, Pullman cars, hotel bills and gratuities to waiters on the part of Ministers, Deputy Ministers and Departmental officials formed the chief subject of discussion in the House of Commons yesterday afternoon. Geo. Taylor (Leeds) took up a return recently tabled and in lacrymose tones inveighed against wanton expenditures.

"By what right," he demanded, "did these officials put their hands into the public chest and give tips to waiters."

Mr. Taylor objected to private cars for the commissioners of the national transcontinental railway. He criticized the expenses of the Board of Railway Commissioners, and hinted at sundry items which might be classified as "incidentals."

Taking up the bulky return Mr. Taylor began to read Militia Department "300 just even; not $299, and out of this tips to waiters $225.28."

"Are the names of the persons tipped given?" naively asked Mr. Foster.

"No, no," replied Mr. Taylor, somewhat disconcerted by the interruption. Continuing Mr. Taylor read over the expenses of the Governor-General's and Privy Council office, $5,305; Hon. Charles Murphy, $500 tips; Department of Finance, $53 tips; Trade and Commerce Department, $183.03; Labor Department, $35.20; Railway Commission, expenses of car Acadia, $7,719; tips, $607.50.

The member for Leeds was particularly severe on the commissioners of the national transcontinental railway "traveling expenses," he snorted, "of $7,764." "These men are the pets of my right hon. friend the Prime Minister."

"Bate & Co., for stocking private car, $2,082," said Mr. Taylor, "and $1,500 of it for liquor," referring to a particular item as "$220 simply for lush."

"I wonder if my right hon. friend the Prime Minister will justify that to the farmers of the west?"

The Minister of Marine was the next victim. L. P. Brodeur, $4,828.28; cabs, $218; hotel bills, $676; Pullman cars, $95; tips, $100. Mr. Taylor then went on to show that the Minister and officials of the Marine Department had paid out in tips during the year something like $800. Sir Alan Aylesworth, for personal expenses, spent $2,245, and Hon. Wm. Paterson was at the bottom of the list with but $40 against his name. "There was nothing paid out for tips," said Mr. Taylor, amid laughter.

"He beats his way," came from a back bencher.

Sir Alan Aylesworth resented Mr. Taylor's remarks. For fifteen years before he had come into the House, he had been traveling at the instance of other people, and generally charged for what he had actually spent. When in London two summers ago, the period covered by the return, he had been absent from Ottawa 150 days, and during that time his expenses had been within the usual allowance granted to Departmental officials. "I certainly lived no differently when abroad on Government business than I do when abroad on my own pleasure," he remarked with some feeling.

Sam Sharpe (N. Ontario) continued the discussion and got badly mixed up over an item in the Department of the Interior for $45 respecting whisky cases. This was a nice situation he suggested with some show of sarcasm, but Hon. Wm. Pugsley, in the absence of Hon. Mr. Oliver, directed the attention of Mr. Sharpe to the fact that this was for legal expenses in connection with certain prosecutions of persons who sold liquor in the dry belt on both sides of the transcontinental railway during construction.

Several of the members of the Government spoke briefly in explanation of the figures quoted by Mr. Taylor, and all announced their readiness to have all matters gone into thoroughly.

Sir Wilfrid Laurier, referring to the total expenses quoted for the Minister of Trade and Commerce, pointed out that they applied to the international and trans-oceanic peregrinations of trade commissioners and inspectors. The actual expenses of the Minister and staff were moderate and economical.

The reciprocity debate was resumed and Messrs. Beauparlant (St. Hyacinthe) and Wright (Muskoka) and Dr. Chisholm (E. Huron) spoke.

NOTHING HUMAN ON MARS

Berkeley, Cal., April 21—Prof. Robert D. Aitken, one of the astronomers of Lick University, does not believe that there is human or animal life on the planet Mars.

In a lecture delivered at the University of California last night he expressed the opinion that the markings seen on the surface of the planet and supposed by some scientists to be canals constructed by intelligents for irrigation purposes, are nothing more than earthquake fissures.

They are too rough and too wide for canals, he said. He exhibited photographs in support of his belief.

RECIPROCITY BILL PASSES CONGRESS, GOES TO SENATE

Vote For it Was 265 to 89—End of a Six Day Fight—Parties Split Badly.

Washington, April 22.—President Taft's Canadian reciprocity agreement, supported by all but a handful of Democrats, and opposed by a majority of the Republicans, passed the House of Representatives early last evening by 265 to 89. With nearly 200 Democrats in control and their action endorsed by a large body of the Republicans, the bill to put the agreement in force was adopted with no amendments and in almost identically the form in which it passed the House in the last session of the preceding Congress.

The bill seeks to put into effect the formal agreement reached between President Taft and the members of the Canadian Cabinet for a reduction of the tariff rates on many articles and free trade in many others across the Canadian border. Added to it by the Democratic leaders is a section which "authorizes and requests" President Taft to make further efforts to secure still freer trade relations with Canada, in the form of additional reciprocal relations.

The passage of the bill marked the close of a fight that had raged in the House for six days. During that time the safety of the measure was at no time threatened, but the Democratic and Republican leaders working for its passage conceded all the opportunity desired by its opponents for debate, and, following the same policy, amendments were admitted in the House yesterday for almost every section of the bill, and in each case they were rejected by an overwhelming vote given by the friends of the measure on both sides of the House, on the theory that any amendment would nullify it.

Ten Democrats voted against the bill on its passage, while 197 Democrats voted for it. As in the case when the bill passed at the preceding session of Congress, a majority of the Republicans were found against it, the party vote being 67 for and 78 opposed. Representative Berger of Wisconsin, the Socialist member, voted for it, and Representative Adkin of New York, who ranks as an Independent, voted against it.

Couldn't Agree on Chairman.

Fernie, B.C., April 22.—The two members of the conciliation board, now being formed to enquire into the industrial dispute in this district, after meeting twice Thursday, came to the conclusion late in the afternoon that it was not probable that they would agree on a third person to act as chairman, and notified Mr. Macniven, the representative of the Labor Department. Mr. Macniven at once wired the result to his chief officer at Ottawa.

PACT WILL PASS THE U. S. SENATE

Believed That Reciprocity Will Get Big Majority

Special to the Review.

Washington, April 22.—That the Canadian reciprocity bill will pass the Senate is considered certain, but there will likely be a prolonged debate.

Lumber interests and a few senators, representing the middle west farming States, will fight the measure tooth and nail.

The general belief is that the measure will finally pass the Senate with a big majority.

Massacre at Fez?

Madrid, April 22.—The Government has received a telegram stating that a native has arrived at Teuan, who declares that the Moroccan rebels have stormed Fez and massacred the garrison, and that the sultan has taken refuge in the French consulate.

There is, however, no confirmation of the report obtainable here.

Ethnographic Exhibition Opened.

Rome, April 22.—The Ethnographic Exhibition, another feature of the jubilee exposition, was inaugurated yesterday by the King and Queen, Prince Arthur of Connaught and other notables. Gathered together are interesting and artistic structures, representing different regions and times.

Capt. Guest Unopposed.

London, April 22.—Capt. Guest, Liberal, was unopposed in the East Dorset bye-election.

Capt. Guest was elected in December and unseated in January on a petition alleging corrupt practices. His vote was 6,819; his opponent, Glyn, 6,266.

May Be Open Sunday.

Hull, Que., April 22.—Hull moving picture theatres will be allowed to give Sunday performances in future. The long-delayed judgment in the case of the Provincial Government against the Hull moving picture theatres, to compel them to close on the Sabbath, was delivered in the Police Court yesterday by Magistrate Goyette, who decided in favor of the theatres and dismissed the case.

A Peculiar Fatality.

Three Rivers, Que., April 22.—C. E. Houle, aged 14 years, while looking at other boys playing baseball at the Christian Brothers' school Wednesday afternoon, was struck on the head with the ball. At the same time, in trying to avoid the ball, he also knocked his head against the wall of the school, and as a result he was injured so badly that he died Thursday night.

Promised Co-operation.

London, April 22.—The council of the London Chamber of Commerce last night passed a resolution to accede to the request of the New York Chamber of Commerce to co-operate with it to bring about a treaty of arbitration between Great Britain and the United States as proposed by President Taft.

Canadians at Columbia.

New York, April 22.—Two Canadians figured in the fellowship awards made for the academic year at Columbia University: S. M. Eastman, Medford, Ont., secures the George William Curtiss' Fellowship, and J. C. Miller, Calgary, Alberta, is a fellow in the Teachers' College, in education.

CIVIL SERVANTS WANT PENSIONS

Ask Hon. Mr. Fielding for Superannuation Scheme.

Ottawa, April 22.—A deputation of civil servants from every part of the Dominion waited on the Minister of Finance yesterday morning, and asked for the abolition of the existing retiring fund and the introduction of a system of superannuation similar to that adopted by Canadian banks and insurance companies.

The Finance Minister promised favorable consideration.

Officers were elected at the concluding session of the delegates from the civil service of Canada yesterday.

The new officers are: Dr. J. A. Smith of the Windsor custom house, re-elected president; G. Carpenter of the Montreal postoffice, vice-president; R. H. Coats of the Labor Department, Ottawa, secretary-treasurer; Hon. J. F. Whear of the Charlottetown postoffice, Hon. A. T. Dunn of the St. John, N.B., customs, N. Dyer of the Halifax postoffice, J. Z. Corbeil of the Montreal customs, T. M. Lane of the Montreal excise office, R. Patching of the Interior Department at Ottawa, M. Sparks of the Toronto postoffice, W. F. Miller of the excise office at Hamilton, A. Brown of the Vancouver customs, and R. Holmes of the customs, executive committee.

The work for the ensuing year was mapped out, among the subjects with which the association will deal being the education of the public in favor of superannuation and the extension of the act of 1908.

TORONTO AND BOY SCOUTS

Demonstration of Work of Patrols.

Presentation of Medal to Peterborough Boy.

Toronto, April 22.—The boy scout movement has taken hold of the city of Toronto, or rather Toronto has taken hold of the boy scouts' movement. Last night about 2,000 enthusiastic citizens sat in Massey Hall while the many city troops gave a display of scout work. The subsidiary program made a most attractive shifting background to the display.

The carping military critic need no longer decry the lack of military training for the young.

In the boy scouts' movement is an organization that gives the best training that can be desired. The value of the thorough training in all military work demanded by the scout movement cannot be overrated. While a full display of the camp work, including signalling, single stick, single-lock, pontoon and double trestle bridge-building, semaphore drill, first aid, shadow graphing, tent pitching, rope bridge building, and look-out towers was taking place in the front of the stage, a subsidiary program consisting of reveille, parade, flag-raising, breakfast, hut-making, wireless telegraphy, dinner, bugling, friction fire, mat-making, telegraphy and evening meal was put on in the camp scene at the back.

Presentations were made to three boy scouts for bravery by Miss Gibson, daughter of Lieut.-Governor Gibson. George Jackson of Dunnville was presented with a bronze medal for rescuing one boy from drowning, and attempting the rescue of a second, almost losing his own life. A silver medal was given C. Richardson of Peterboro, who also saved a lad from drowning. Thomas Hobbs of Toronto, who assisted in saving a man from drowning in the Don, was given a scroll of honor.

Did All They Could.

Toronto, April 22.—Strips of sticking plaster upon the person of Raphael Gentile, an Italian, showed the correct map of the attack made upon it Saturday morning last, by Nicholo Ganzano and Teresa Maracotello, his woman, at their home, when he appeared in the Police Court yesterday morning to press charges of aggravated assault.

He said that the husband had struck him with a hammer, while the woman had beaten him with an axe, shot at him with a revolver, and sprinkled ashes upon him. The woman said that she had decorated him with ashes, but denied the rest. She said that clothed in three pairs of trousers, he was making ready to leave without paying his board. The husband said that he had come to the rescue of his wife. They will dwell together in the jail for 40 days.

Demand Their Cargo.

Kingston, April 22.—The schooner Ford cleared for the steamer John Sharples, wrecked off Galloup Islands, to demand her cargo of corn for Jas. Richardson & Sons, to whom it was consigned. On Wednesday the men on the wrecking job refused Capt. Daryeau permission to get the corn off until the vessel was released. Trouble is looked for if the second request is refused.

Australia's Naval Plan.

London, April 22.—Sir Cyprian Bridge, interviewed re Australia's navy, says the scheme is ambitious and will give the Australian taxpayer the opportunity of realizing the financial burdens imposed on the Empire. The complement of men necessary is fifteen thousand, which for a country like Australia, with a small population, will mean considerable expense.

Senator Forget's Funeral.

Montreal, April 22.—The funeral of the late Senator Forget will take place in St. James' Cathedral Monday morning at nine o'clock. The C.P.R. of which company the late Senator was a director, have sent a private car on to St. John, N.B., to meet the steamship Victorian.

An Expensive Drink.

Kingston, April 22.—Constables Arniel and Downey caught men drinking in the bar of the Iroquois Hotel, after hours. John Theriault pleaded guilty. Magistrate Farrell imposed a fine of $75 and costs or one month in jail.

Georges Not Over Ardent.

Toronto, April 22.—Georges numbering 121 have subscribed to the George's Coronation Fund up to the present. Subscriptions close on the last day of the month.

MASSACRED THE PEOPLE OF FEZ

Rebels Have Captured the Morrocan Capitol

Special to the Review.

Madrid, April 22—Official dispatches received to-day by the War Department indicate that the Morroccan rebels have captured Fez, and a ruthless massacre of men, women and children has taken place. No details have been received yet, but it is feared that the news will be shocking.

JOE MARTIN BUMPS UNIONISTS

Speaker Tells Him He Does not State the Facts, and Martin Bows to Ruling.

London, April 22.—In the Commons Thursday night Joe Martin, M.P., referring to reciprocity, said a savage attack was being made by members of the Opposition on Hon. James Bryce, and the Government because they would not bring pressure to bear on the United States and Canada not to enter into such a treaty. (Opposition cries of dissent, "withdraw").

Steel-Maitland asked for the ruling of the Speaker whether the member was justified in attributing to the members of the Opposition statements which had never been made by them which he challenged the member to prove. (Opposition cheers.)

The Speaker said in any case this had nothing whatever to do with the motion.

Martin said the member for Leicester had devoted his speech almost entirely to the question of Imperial federation.

The Speaker said that was not so, as the greater part of the speech was directed to the resolution, and had not dealt with the question of imperial federation.

Martin said of course he bowed at once to the Speaker's ruling, but he had ears. ("Oh, oh" and laughter.) In conclusion, he gave his opinion that the resolution and all these speeches about imperial unity were most mischievous, as at present we had an ideal state of things, and the ties which bound the Dominions to the mother required no strengthening.

WALTER MEHAFFY GOES TO CENTRAL FOR TWO YEARS

Was Prominent in the Robberies at East City Stores.

The next two years of Walter Mehaffy's life will be spent behind the walls of Central Prison at Toronto. This was the stiff sentence handed out to him this morning by his Worship Magistrate Dumble at a long sitting of police court, at which the prisoner admitted his guilt and made a clean breast of his connection with the series of burglaries which were committed in East City on the night of April 6th, this spring.

A BAD RECORD.

Mehaffy's record is a distinctly unenviable one, and was largely largely the cause of the severe sentence meted him. A considerable portion of his life has been spent in jail, and R. E. Wood, who prosecuted, read his police court record for the last few years, which showed that he had been found guilty of stealing three bicycles, of obtaining money by false pretences and of stealing one horse and buggy.

As his Worship imposed the sentence he took occasion to impress upon the youthful prisoner the enormity of his misconduct.

"It would appear," he stated, "that you had already graduated in crime, and the charges that you have been found guilty of entitle you to a heavy improvement. Inasmuch as all has been done for you to make you correct your ways you have gone on and persisted in wrongdoing, I sentence you to be confined to the Central Prison at Toronto for the term of 2 years less one day."

HOW IT WAS DONE.

In the witness box Mehaffy told the whoel story of the burglaries. He said that on the afternoon previous to the night of the robberies he had met two friends, and the three of them had drinks at the Oriental and the Munro House. In the evening they took a single horse and rig being to the other men and drove over into East City. One of the men with him suggested breaking in R. J. Bell's which they did by putting a stone through the window. They took out some oranges there. He related how the other stores had been entered and what they had taken. At one place fifteen bottles of liquor had been taken. Out of the fifteen he, the prisoner, had managed to secure 11, only eleven, to use his own words, and which caused a laugh. The other two men then got into the rig and drove away while the prisoner went home carrying the bottles in a basket. He hid them in a stable near his place and then went to sleep in the stable.

P. C. Newhall and Chief Thompson also gave evidence which agreed with the prisoner's statement.

David and Thomas Drain, who were in court in connection with a case of theft, are the two men who with Mehaffy, took part in the robbery of the stores.

They were given a chance to do better.

MacKay and King at St. Thomas.

St. Thomas, May 22.—After addresses by Hon. Alex. MacKay and Hon. W. L. Mackenzie King yesterday afternoon, a gathering of 600 Liberals passed resolutions endorsing reciprocity and expressing faith in Mr. MacKay.

The meeting was arranged by the Young Liberals of Shedden.

Another Chinese Loan?

St. Petersburg, April 22.—The Novoe Vremya devotes its leading editorial article yesterday to the international loan of $50,000,000 to China. The article deals particularly with the attachment of Manchurian revenues and the appointment of a fraction of the loan to Manchurian enterprises. In connection with the declarations abroad that the loan will serve to guarantee the territorial integrity of China, the Novoe Vremya says that China at present has a deficit of 80,000 roubles (about $40,000,000) and that undoubtedly the loan will be swallowed up by pressing immediate needs and that a further loan will be inevitable.

It says that the French and British participants in the loan stipulate that no part of it shall be employed in military expenditures in Manchuria, and that so long as this stipulation is observed Russia has no particular objection to the loan.

Accident to Survey Party?

Ottawa, April 22.—Census Commissioner Blue last night received the following wire from his son, Walter Blue, who is on a Government survey in the Temiskaming:

"Saved everything and are all right."

It is believed here that the wire refers to some accident in the north, but nothing is known of it in Ottawa.

Galt's Y.M.C.A. Campaign.

Galt, Ont., April 22.—Galt citizens have decided to launch a campaign to raise $50,000 for a new Y.M.C.A. building. At a meeting last night, addressed by Harry Ryrie, Toronto, and J. W. Hopkins, field secretary of the work, it was decided to conduct the campaign from May 14 to 22. The membership has grown from 55 to 265 in the past few years.

Tried to Burn Church.

Wyoming, Ont., April 22.—An attempt to burn the Methodist Church here was discovered at 12.30 yesterday morning. The wooden steps in front of the church were destroyed and the flames had spread to the building proper before they were extinguished. There is no clue as to who the guilty one is. A pile of oil-soaked waste was found near the wooden steps.

Missionaries For the West.

London, April 22.—A party of young English missionaries sent out by the Colonial Continental Church Society, sailed from Liverpool yesterday for Canada. The majority will find spheres of missionary labor among settlers in Saskatchewan and Manitoba. The party is the first of several to be sent out this spring and summer.

MADERO MOVES FOR PEACE

Negotiations With Government to be Opened

Special to the Review.

Washington, April 22.—Gen. Madero, leader of the Mexican insurrectos, wired his agent here to-day to open peace negotiations with the Mexican government. The threatened attack on Juarez has been postponed for twenty-four hours, pending the peace negotiations.

REPORTER FINDS SENTIMENT HERE IS STILL VERY STRONG

No Let-up in the Opposition to the Reciprocity Pact—Review Tests Corroborated by Toronto Man

A Toronto News reporter is in Peterborough on a vote-getting expedition in reference to reciprocity. As was shown by the Review test votes taken some time ago, when the reciprocity agitation was still fresh in the public mind, sentiment in Peterborough is dead against the pact. Its unpopularity was never more manifest than now, when the first wave of indignation is supposed to have died away. The votes obtained by the News man on his rounds, so far, are:—

Vote among merchants, their customers and the general public met at random:

Against	83
For	12

Vote on the outskirts of Peterborough among general public:

Against	37
For	6

Vote among Peterborough Railway men:

Against	31

BETWEEN YOU AND ME

One hundred and twenty-four Georges in Toronto have contributed to the George fund. The King will imagine that his namesakes in Canada are a rare lot.

—o—

The government members and commissioners spend thousands of dollars a year in gratuities. The waiters on the government cars often feel tipsy.

—o—

This continued chill in the air must really be the frost that reciprocity got. It's been cold ever since the pact was sprung on the public.

—o—

They are discussing now if it's wise to "take 'em off." Don't you think it better to swelter a few weeks longer in this torrid zone, and reduce weight for the cricket season?

—o—

The Social Order of Moose members promise to make themselves Herd. But it will not be a Vamoose order.

—o—

Of course, being male moose, the members will have a bully time.

"FEEBLE STOMACH"

Causes Digestive Weakness and Poisons the Entire System.

"No one can have suffered more than I did with stomach trouble." writes Phil. E. Pascalar, well known at St. Andrews Corners. "My doctor told me my indigestion and sleeplessness were due to poisons in the blood. Certainly my condition was desperate, and it seemed from the despondent feelings that swept over me that I would lose my reason. I happened to read about Dr. Hamilton's Pills and bought five boxes from the druggist. Such body-cleansing pills I never used; they were mild and yet quite strong enough to drive all the humors out of the blood. My stomach gained strength rapidly with Dr. Hamilton's Pills and I improved so much that in eight weeks I could eat and digest all ordinary food. Depression and weariness passed away and I am, thanks to Dr. Hamilton's Pills, enjoying robust good health."

No remedy for biliousness, indigestion, headache, sick stomach, or constipation that compares with Dr. Hamilton's Pills. Refuse substitutes. Sold in 25c. boxes. All dealers, or The Catarrhozone Co., Kingston, Ont.

Dr. Hamilton's Pills Cure Stomach Troubles

The Daily Review

SATURDAY, APRIL 22.

UNION LABEL

WHEAT AND RECIPROCITY

With the reciprocity proposal has come a sharp decline in American wheat prices instead of an advance in Canadian grain quotations. In a recent issue The Farmers' Advocate of Winnipeg said—

"Since the terms of the reciprocity pact were made public wheat has been getting cheaper. On January 26 May wheat was worth $1.06 1-8 per bushel in Duluth and 98 3-4 cents in Winnipeg. Up to the day the terms of the agreement were announced there had been a difference of from 9 to 13 cents per bushel in the price of wheat at these two points. The first week in January, May wheat in Duluth sold at an average of 10 cents over Winnipeg; in the second week, 13 cents; in the third, 10 cents; and in the fourth week 9 cents. In the first week of February there was an average difference of 7 cents; in the second week, 4 cents; in the third, 5 cents; and in the last week in the month, 4 cents. From the day that free wheat was known to be part of the reciprocity pact down to the end of February, the May option in Duluth declined from $1.06 1-8 to 95 1-4 cents, a shrinkage of 10 7-8 cents per bushel, and the same option in Winnipeg declined from 98 3-4 cents to 91 1-4 cents, a shrinkage of 7 1-2 cents per bushel.

QUESTION OF JURISDICTION

Some of the Presbyterian clergymen take the stand with reference to the ne temere decree that to ask Quebec to change the present law would break Confederation. They say that Quebec entered Confederation on the distinct understanding that the provinces were to retain control of the making of marriage laws, and for the Dominion to step in and legislate would be to violate that understanding, and thus imperil the union. The law on the subject seems to be that the Dominion has the power to enact legislation with reference to marriage and divorce, this being defined in the Act of British North America. The manner of the solemnization of marriage is confined to the jurisdiction of the provinces. Sir Hector Lengevin declared that the clauses set forth in writing distinctly gave the Dominion the power to say what marriages are valid and what are not. The provinces have only the right to settle the formalities of marriage, which must not conflict with the Dominion legislation.

The following letter, written by Henry Aylen, K.C., of Ottawa, sheds a new light on the legal aspect of the matter—an aspect that is very interesting, purely from a legal standpoint, especially when Justice Archibald, in the famous Delpit case held exactly contract to what Justice Laurendeau held in the Hebert case—

"When, at Confederation, the power of dealing with 'marriage and divorce' was assigned to the Dominion Parliament, it was well understood that 'marriage and divorce' included all matters relating to the status of marriage and between what parties and under what circumstances it shall be created, and, if at all, destroyed. It would, therefore, seem evident that Parliament, dealing with the capacity to contract a marriage, could legally declare that a difference between consorts regarding religion has not been and shall not be a bar to a valid marriage, and that parties holding different religious views may freely marry one another, just as Parliament by chapter 105 of the Revised Statutes of Canada has permitted a widower to marry the sister of his deceased wife. It has frequently been held that the Dominion Parliament could confer on courts created by its legislation and exclusive jurisdiction to adjudicate upon matters over which such Parliament was given power to legislate by the B. N. A. Act; and, hence such Parliament might assign to a federal court, say the Exchequer Court, the exclusive power to annul a marriage.

"Legislation along the above lines would remove this important subject from the field of local prejudice, and dispel much, if not all, of the ill feeling produced by the recent decisions to which reference is now so frequently made."

SCHOOLS AND IMMORTALITY

The teachers who gave addresses at the recent session of the Ontario Educational Association seem to be of the opinion that immorality, and what might be more correctly termed lax moral principles, is seriously undermining the corrective influences of the schools. The teachers are in a position to know, but the problem is a hard one to solve. It must be granted that the schools can only be a collaborator with the home in the work of building up the moral fibre of the boys and girls. The influence of the schools is directed toward strengthening the boys and girls coming from good homes in their home-taught tendency to observe the principles of rectitude; and to correct, as far as possible, the immoral or evil propensities of those boys and girls who have not had the benefit of proper home influence and training.

Much has been written on the influence of environment, of the suggestion and impress on the character of early training, and the teacher struggling daily to direct and shape the tendencies of forty or fifty children realises to the full, what his or her responsibility is. The lamentable fact is this; The moral training of the children that the home is supposed to give the armor of loving instruction in what is right and good, is so often missing that the full burden of the endeavor to make a useful and upright citizen out of the growing and developing youth is thrown where it should not be entirely thrown—on the schools.

It is a fact that in associating with each other in comparing notes as to the natural processes of life in which children are foolishly kept in ignorance by those who could portray them in the proper light, children do receive a great deal of harm. They begin life, not with a noble understanding of the laws of nature, but feeling that there is something under the surface that is being kept from them. Mrs. Thornley, of London, whose charges as to immorality in the schools have stirred the province, says that conditions are shocking. If what she says is true, it is high time that some means should be devised whereby the evil can be alleviated, for it is one that demoralises the flower of the youth of the country. But if, as many people generally suspect, much of what Mrs. Thornley has had to say is, in mild terms, rhetorical exaggeration, then she may be put into the class of well-meaning, but misguided people, along with some Lord's Day Alliance workers, prohibitionists, etc.

It does not seem to be a rational conclusion to expect the teacher to do more toward the teaching of morals in the schools than is being done at present, because every teacher worthy of the name will carefully watch for any sign of the lack of good home training. Burdened with the teaching of a curriculum that has a plenitude of fads and frills, the staff of the public and high schools of the province has about all it can handle. It is in the home life of the pupils that the remedy is necessary, but unfortunately the homes where the children are left to grow up as best they can, under whatever influences that happen to be moving, are numerous and hard to reach. No boy or girl will rise higher than the moral or spiritual level of the home, because early life is but imitation of elders, and a reflect of environment.

Hence it is doubly important that all parents should take seriously to heart the lesson. The rearing of children is one of their most important cares in life. It is a duty for which they must answer, to see that the future men and women of the nation are educated and trained, not only mentally, and physically, but morally; for a nation is no higher than its morals. The understanding guidance of youth when it reaches the critical stage is the greatest blessing that can befall a boy or girl, and safely over that period, when character has been moulded with some degree of permanency, the future of that boy or girl is probably assured. Canada has the reputation of being one of the most moral nations on the face of the earth, but that is no reason why the private life, the sacred home life of its people should not be put on a still higher place.

Wood's Phosphodine. The Great English Remedy. Tones and invigorates the whole nervous system, makes new Blood in old Veins. Cures Nervous Debility, Mental and Brain Worry, Despondency, Sexual Weakness, Emissions, Spermatorrhoea, and Effects of Abuse or Excesses. Price $1 per box, six for $5. One will please, six will cure. Sold by all druggists or mailed in plain pkg. on receipt of price. New pamphlet mailed free. The Wood Medicine Co. (formerly Windsor) Toronto, Ont.

Why Feel Badly At All?

Of course, it is "spring fever". But why not keep the liver active—the stomach clean—and the blood pure—with

Abbey's Effervescent Salt

A glass every morning is the best possible tonic for young and old.

At all druggists—25c. and 60c. a bottle. 86

EDITORIAL NOTES

The citizens of Douglas, Arizona, have had to build bullet proof shelters to be secure from the pellets that come from the Mexican border. They will soon be all Artful Dodgers.

The Ontario government will investigate the Ottawa typhoid epidemic by a commission, according to reports. If investigation will place the blame, let it go on. But Ottawa investigations are notoriously unable to arrive at anything like a satisfactory result.

Munich public house men have been sent to jail because they put too much "collar" on the beer, or in other words served too much froth. This is fraud of the rankest kind, on the weak and helpless beer drinker, and in the interest of public health and morals it is well that consumers should be protected against the substitution of harmful froth.

The Episcopal cathedral of St. John the Divine of New York has been dedicated. It will cost $16,000,000. Costly churches are an outward symbol of Chritianity, it is true, but do they conduce toward real Christianity? Do not these magnificent edifices savor of the old Babylonic days, when show and ostentation ran riot, and the hearts of the people were corrupt. The religion of the little country church is twice as true and as deep as the religion that is found in the show places of Christianity.

The putting into effect of the act recently passed by the legislature prohibiting the sale or exposing for sale of any bowie-knife, dirk, dagger, stilletto, metal knuckles, skull cracker and also a revolver, pistol or air-gun without a police certificate being presented by the purchaser, ought to help in keeping down the accidents and crime resulting from the sale and use of these weapons. It is a strenuous act, but it is necessary because of the increase in the use of weapons by the lawless foreign element that are flocking Canadaward. Sales must be kept track of, and reported every three months to the provincial police.

DIZZY SPELLS

Caused by Weak Kidneys

Dizziness is largely the result of disordered kidneys. Mrs. Hall, 84 Flora Street, St. Thomas, Ont., says; "I suffered for years with spells of dizziness that would leave me unable to attend to any house duties. My back was weak and caused me much suffering through the night. I had doctored for years, but all to no avail. Nothing benefited me and my condition became worse. I learned of Booth's Kidney Pills. One box gave me a complete and lasting cure. I have not had a headache or dizzy spell since and I feel like a new person."

Don't think that it's woman's lot to suffer always. This is not true. A box of Booth's Kidney Pills will convince you of this. Send for a free trial or secure a box for 50c. at your dealers. Postpaid from The R. T. Booth Co., Ltd., Fort Erie, Ont. Remember these pills are guaranteed.

To Teach Moral Hygiene.

Toronto, April 22.—Dr. Conboy, chairman of the management committee of the Board of Education, says he will introduce a motion for instruction in morality in the schools by expert instructors.

Goes to Saskatoon.

Kingston, April 22.—Thomas H. Fleming, for six years agent of the Sailors' Union, and financial secretary of the Trades and Labor Council, has resigned; he is going to Saskatoon.

Canada's Education Commission.

London, April 22.—The Canadian Education Commission Thursday interviewed Hon. L. Harcourt at the Colonial Office, and yesterday called at the Scottish Office, prior to touring the north.

TO CURE A COLD IN ONE DAY Take LAXATIVE BROMO Quinine Tablets. Druggists refund money if it fails to cure. E. W. GROVE'S signature is on each box. 25c.

REVIEW WANT ADVTS.

The Review want advertisements are read by thousands, for people want what they want when they want it.

If you need help,—Servants hands, or workmen try the Review want ad columns.

If you have anything to sell, from a pickaxe to an Auto, use the Review want ad columns.

If you have lost anything try a want ad in the Review and almost certainly you will recover the lost article. If you want an owner for anything found a Review want ad will bring the owner to light.

One Cent Per Word

Advertisements under this head 1c per word

Advertisers, if they prefer, may use as many as 25 words at the rate of 25c for one insertion, 38c for two insertions, and 50c for three insertions.

Wanted

WANTED

FIRST-CLASS STENOGRAPHER, Apply to Canadian General Electric Co.

WANTED

IMMEDIATELY, a bright young man, aged 18 or 19, to learn telephone business. Apply to H. SOANES, Bell Telephone. 3d

WANTED

BILLING CLERK. MUST BE GOOD Typewriter operator. State age and experience Apply to Box 6, Review Office. dtf

WANTED

TWETY-FIVE TEAMS; WAGES: $3.50 PER day of ten hours. Twenty-five Carpenters, wages: $2.50 to $2.75 per day of ten hours. Several years' work. Haney, Quinlan & Robertson. 3d

WANTED

BOY TO CARRY PARCELS AND WORK around dry goods store. A. G. Dickson 3d

For Sale or To Rent

FOR SALE

ONE BLACK WALNUT BEDROOM set, several chairs, kitchen range, three ring gas plate two desks. Must sell before Tuesday. Apply 174 Antrim street.

TO RENT

TO RENT FOR THE SUMMER, FURNISHED house, centrally located, 480 Charlotte Street; modern improvements. Possession given first of May. Apply to G. W. Hatton, Solicitor, 397½ George Street. 6 e.o.d.

FOR SALE

TYPEWRITER FOR SALE. REMINGTON NO. 6, in first-class condition. Only $25. Box "M" Review Office. 6d

MOTOR FOR SALE

ONE TO TWO H. P. DIRECT CURRENT Electric Motor. In perfect order. For sale at a bargain. Apply to Review Printing Co., Peterborough. tf

FOR SALE

AN ESTABLISHED PROFITABLE FEED Business with Roller and Chopper. Must be sold, owner has other interests. Owner, Box 9, Peterborough Review. 6d.

OFFICES TO RENT

NEAR POST OFFICE. HEATED AND WITH good vault. Dennistoun, Peck & Kerr.

TO RENT

LARGE STORE HOUSE, Hunter st. on Grand Trunk spur, suitable for wholesale warehouse or fruit dealer. Will rent building or section. Apply C. H. Rogers, Peterborough Canoe Co. 12d

TO RENT

TWO STORES AND UPPER FLOOR IN THE Grand Opera House Block. A good Butcher Shop with large refrigerator, corner McDonnel and Aylmer Streets. The Turner House with good grounds and large stable at Port Hope. Apply to J. J. Turner & Sons, Awning and Tent Manufacturers, George Street, Peterborough. tf

FOR SALE—$3000—FOR SALE

FOR SALE AT THE PRICE OF $3,000—THAT Eligible Residence, No. 147 Hunter St., East. Brick, steam heated, modern conveniences, seven bedrooms, fixed basins and taps in bed rooms, billiard room in basement. Ten minutes walk from post office. Apply to Mr. E. A. Peck, Peterborough.

SETTINGS OF EGGS FOR SALE

BRED TO LAY — WHITE LEGHORNS AND Rhode Island Reds, both combs; trap nested for great egg production. $1.00 per Setting; $6.00 per 100; day old chicks 12c piece. Grove Poultry Yards. Leave orders at 174½ Charlotte St. 12d

FOR SALE

LOT ON CLEAR LAKE, KAWARTHA PARK

Suitable for summer home; 200 feet frontage; near fine sandy beach for bathing; good spring; well wooded; best locality; good steamer service. Further particulars apply to Box 24 Review office. 6d

FOR SALE

Iron Pipes for water and steam, Posts, Belting Pulleys, Shafting, Chains, Iron and Wood Pulleys, Steal Beams, Rails, Wire Fencing new and slightly used. Very cheap. Send for Catalogue, and state what you need.

The Imperial Waste & Metal Co.

7 Queen Street — MONTREAL

NOTICE

This is the time to look over your spring wardrobe. Bring them to us and you will be surprised the improvement we can make in them. We clean, press and repair all outer garments worn by lady gent.

—TWO STORES—

Geo. R. Record

73 Simcoe-st. - - - - - Phone 669
Charlotte-st, - - - - Phone 575
Machine 357.

GRAND TRUNK RAILWAY SYSTEM

TORONTO

$2.30 Return From Peterborough

plus fifty cents for admission to "Canadian National Horse Show."

Tickets good going April 25th, 26th, 27th, 28th and 29th.

Return limit May 1st, 1911.

LOW RATES TO THE WEST

Ask nearest Grand Trunk Agent about "Homeseekers'" and "Settlers" excursions.

City Ticket Office 334 George St.
B. A. ROSE, City Agent.
F. SANDY, Depot Agent.

CANADIAN PACIFIC

TORONTO

$2.30 RETURN FROM PETERBOROUGH

plus fifty cents for admission to "Canadian National Horse Show."

Tickets good going April 25th, 26th, 27th, 28th and 29th.

Return limit May 1st, 1911.

CANADIAN NORTHERN REDUCED FARES

TO THE BEST NEW LINE IN THE LAST BEST WEST

By the Canadian Northern route, the most interesting way to the Western Provinces.

HOMESEEKERS and SETTLERS RATES

See that your ticket reads via Canadian Northern.

For all information apply to Grand Trunk Ticket Agents, or write District Passenger Agent, Canadian Northern, Toronto,

Canadian Pacific Ry.

EMPRESSES

And other Steamships

FROM MONTREAL AND QUEBEC

Empress of Ireland	May 5th
Montrose (to London direct)	May 6th
Lake Champlain	May 11th
Empress of Britain	May 19th
Lake Manitoba	May 25th
Empress of Ireland	June 2nd
Lake Champlain	June 8th

Special sleeping car to the ship's side leaving Toronto at 10:30 the evening before for "Empress" sailings.

I. E. SUCKLING, General Agent for Ontario, 16 King street E. Toronto.

Apply to any Ry. or S.S. agent, or to W. McILROY, agent, Peterborough.

TORONTO SAVINGS and LOAN COMPANY

Paid up Capital - - $1,000,000.00
Reserve Fund - - - - 720,000.00

Savings Department

3½% interest paid quarterly on deposits of One Dolllar and upwards. Interest accrues from date of deposit to date of withdrawal.

Depositors are offered every facility afforded by modern methods of banking

Security Afforded Depositors

Total Assets of the Company, December 31st, 1910 - - $3,355,504.40
Total Liabilities to the Public 1,566,026.69
Surplus - - - - $1,789,477.71

Money to Loan

on City or Farm Property at lowest current rates of interest

HEAD OFFICES:
436 George St., - Peterborough
W. G. MORROW
Managing Directors

AUCTIONEER

James E. Cope

Auctioneer and Valuator

FARM and REAL ESTATE SALES Executed with Promptness and Care.

OFFICE and RESIDENCE, 213 Stewart St.

At Munro House, Saturdays.

Medical

DR. E. V. FREDERICK

M.R.C.S. (Eng.) L.R.C.P. (London)—Surgery and Diseases of Women. 402 George Street. Hours 1.30-3.30—7-8.

DR. FRANK C. NEAL

M.R.C.S. Eng., L.R.C.P., London. "Internal Medicine." Special Attention to Diseases of Chest. Hours: 2-4 p.m., 7-8 p.m. Phones: Bell 851, mach. 225. 314 Rubidge Street.

DR. BUCHANAN

F.R.C.S., Edinb: M.R.C.S., Eng., L.R.C.P., Lon Specialist Eye, Ear, Nose and Throat. Phone 519; 169 Charlotte St. Hours—9-11 a.m., 2-4 p.m 7-8 p.m.

DR. E. A. HAMMOND

Late assistant Westminster Hospital, Brompton Hospital, National Heart Hospital, St. John's Skin Hospital, London, Eng. Also of Rotunda Maternity Hospital, Dublin. Special—Diseases of Heart, Skin and Stomach

Office—543 Water Street

Bell Phones, Office 463—House 1301

Osteopathy

DR. ASA G. WALMSLEY

Osteopathic Physician

Office over Canadian Bank of Commerce, Hunter Street entrance.

Office Hours—9 to 12 a.m., 2 to 5 p.m. Evenings by appointment. Consultation free. Bell Phone 649.

Legal

RUDDY & BURNHAM

Barristers, Solicitors, Notaries, etc

Office — No. 379 Water Street, Peterborough

Money to Loan.

Robt. Ruddy, K.C. J. H. Burnham, M.A

O'CONNELL & GORDON

BARRISTERS, SOLICITORS AND NOTARIES

Hunter Street, two doors west of Post Office.

Daniel O'Connell George N. Gordon

A. E. DIXON

Barrister, Solicitor, etc.

Office corner Hunter and George Sts., Peterboro Entrance next to W. Madill's Drug Store.

R. E. WOOD

BARRISTER, SOLICITOR, Etc Office removed from Bank of Commerce Building to 435 George street, recently occupied by E. B. Edwards. Money to Loan.

W. H. MOORE, K.C.

BARRISTER, SOLICITOR, in the Supreme Court etc Office—Hunter Street, first stairs west of Post Office. Money to Loan.

HALL, HAYES & HALL

BARRISTERS, SOLICITORS and NOTARIES PUBLIC, Hunter Street, Peterborough, next th English Church. Money to Loan at the lowest rates of interest.

E. H. D. Hall, City Solicitor.

Louis M. Hayes K.C. Basil D. Hall

HALL, MEDD & DAVIDSON

(Successors to Stratton & Hall)

BARRISTERS, SOLICITORS, Etc, Peterborough Ont Office—Corner of Hunter and Water Sts over Bank of Commerce.

R. R. Hall, M.P. S. T. Medd W. S. Davidson

DENNISTOUN, PECK & KERR

BARRISTERS, SOLICITORS, NOTARIES

415 Water Street, Peterborough

Mones to loan at lowest currant rates of interest Easy terms of repayment.

E. A. Peck F. D. Kerr R. M. Dennistoun

Money

BENNET & GOODWILL

BARRISTERS, SOLICITORS, Etc, 375 Water Peterborough. Telephone No. 191.

Money at Current Rates Upon Easy Terms.

J. W. Bennet E. L. Goodwill

MONEY TO LOAN

MORTGAGE LOANS ON CITY AND FARM PROPERTY at lowest current rates

DENNISTOUN, PECK & KERR

415 Water St., Peterborough.

Money to Loan

at lowest current rates

—ON—

FARM, TOWN OR VILLAGE PROPERTY ON EASIEST TERMS OF REPAYMENT

HALL, MEDD & DAVIDSON

Successors to Stratton & Hall

BARRISTERS. Office—corner of Hunter and Water Streets over Bank of Commerce

COAL

THAT IS COAL

Is the LEHIGH VALLEY COAL at

$7.50 PER TON

Hardwood

First-Class. - - - Best in City

Four Foot $6.00 Per Cord

Cut and split as desired

—AT—

J. E. A. FITZGERALD

Phone 111

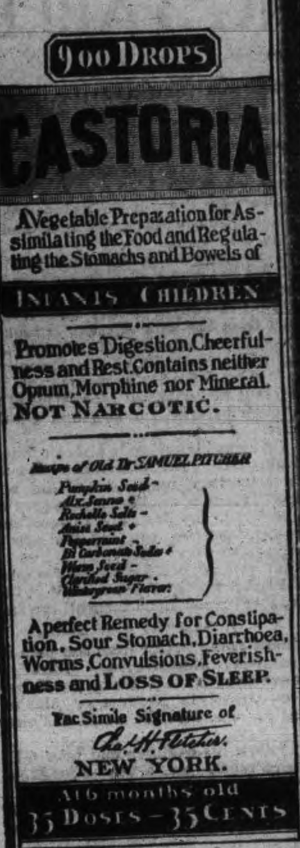

EXACT COPY OF WRAPPER.

CASTORIA

For Infants and Children.

The Kind You Have Always Bought

Bears the Signature of *Chas. H. Fletcher.*

In Use For Over Thirty Years

CASTORIA

THE CENTAUR COMPANY, NEW YORK CITY.

VIRGINIA OF THE AIR LANES

A Romance Of Flying

By HERBERT QUICK

Copyright, 1909, by the Bobbs-Merrill Company

He looked from the tiller to the compass and hesitated about leaving it to eat. He had never tried letting the Virginia follow her nose with the tiller lashed.

"Of course," said he, "she'll fall off. But if she turns I can put her back on her course. I believe I'll try her."

Whereupon Craighead recited a poem:

"I go away this blessed day
To sail across the state, Matilda.
My airship starts for various parts
At twenty after eight, Matilda.
I do not know where we may go
Or whether near or far, Matilda,
For Captain Carson don't make a parson
Of any foremost tar, Matilda.
That mystic man beneath my ban
Shall suffer, coute qu'il coute, Matilda.
What right has he to keep from me
The airy, scary route, Matilda?
Although, in sooth, I am a youth
Of common sailor lot, Matilda,
Am I a man on human plan
Devised, or am I not, Matilda?

"And echo, if there were any place to echo from, would answer, 'Not Matilda!' Have some of the milk while the Virginia chases her tail above Mr. Pinchot's forest."

"She doesn't chase her tail much," replied Carson, "so far, at least."

She did not. The gyroscopes held her on an even keel, and the altimeter statoscope delivered the verdict that the Virginia was following a course as level as a battleship's. Carson ate, watched the triumphant test and forgot to frown, and he little knew toward what danger he was hurling himself.

Peak after peak, village after village and occasionally a big smokeless town about the national power plants of the Leighton reservoirs came hurrying toward them, passed beneath like visions and fell behind.

"See that big stratus cloud?" asked Carson. "Shall we go over or under it?"

"Personally," replied Craighead, "I've been under a cloud long enough."

The stratus was an immense vapor sheet half a mile above the earth. Underneath were the gloom and dullness of cloudy weather, but above it the sun shone with a brightness augmented by the brilliancy reflected from the upper surface of the cloud as from a great glittering plain of snow. The sun was past the meridian and shining warm, but on the wing over that great expanse of pearl the air felt, not cold, but "caller," and they put on their topcoats. The shadow of the Virginia ran with her across the cloud like a black bat haloed in the unspeakable glory of a triple rainbow which ringed the scudding shadow about in concentric circles, so bright, so refulgent in dye, so glorious in their mingling lines, that the voyagers, glancing from radiance to radiance, lowered their voices to the thrill of a beauty too intense for speech.

The immense engines were moving more regularly than clockwork, keeping the pledge of their makers that if supplied with fuel and oil they would run without a single stop until worn out—the perfection of the internal combustion engine, once so untrustworthy.

"I want to see where we are," finally said Carson. "This is like an open ocean. I want to compare the map with the landscape."

Obedient to the tilted rudders, the Virginia pointed her prow downward. Her propeller blades buried her swiftly forward and toward the earth, and she plunged into the cold stream of the stratus cloud into mist and white scarfs of lacy fog and the snowy obscurity of an aerial blizzard. Craighead gasped at the chill and the blindness.

"Ring for a guide," said he. "I'm lost."

He was not lost for long, for the Virginia clove the fleecy hoodwink and emerged through its lower levels into the clear shadows of the nether air. They could feel the warmth radiated from the ground, balmy with earthy scents. Far to the northeast lay a shining river, widening at the limit of vision into a broad estuary, and just within sight could be discerned the clustered spires and towers of a city. Carson looked the landscape over and studied his map.

"Craighead," cried Carson, "we've made Richmond three hours quicker than I thought it possible. A stork or a Canada goose couldn't have covered the distance, and both sometimes go 200 miles an hour! Why"—

"Let us exult over yon insufferable plutes!" cried Craighead. "Let's fly rings around 'em! Let's sail circles around the snobs!"

Craighead, scanning the southeast with his fieldglasses, had discovered at a distance of six or seven miles a huge silver aeronat steering northward. Theodore threw over the tiller and made for the airship. Craighead looked at him in wonder.

"That ship looks," said Carson, advancing the spark and crowding the engines, "like the Roc."

After a few moments on a straight course to intersect that of the aeronat Carson threw the Virginia up into the cloud. Soon they emerged on the shining upper levels of the cloud, which hid their approach to the other craft. One below the curtain and one above it, the airship of the future and the airship of the past flew on converging courses. They dropped below the cloud into the thinner vapor. They looked about—and saw nothing. And yet, above the purring of the machinery, came to their ears the tremor from powerful engines. Could the Condor have ascended into the cloud as they descended from it? Voices came closer and closer.

"My God, Carson!" shouted Craighead. "You're going foul of her. Look down!"

Just in time Carson looked. From the depths of air below the great bubble of silver rose, swelling in her swift approach. A collision meant ruin. The propelling blades of the aeronef would cut the envelope of the gas holder like paper, and the two ships in a huge mass of tangled wreckage would fall to the earth in death and ruin, or the escaping gas from the aeronet, ignited from the exhaust of the Virginia's engines, might explode, hurling the fragments of both vessels far and wide. And Carson saw in the ruin the fair form of Virginia Suarez hurled to earth from the Roc and crushed to formlessness below.

Quick as lightning Carson threw on full speed forward. The Virginia obeyed her machinery, and as she swooped to the aeronat's starboard the latter rose swiftly. The Virginia's stern rudder grazed the gas bag and was all but carried away; a cord of the suspension system of the airship snapped with a detonation that set the huge fabric in a tremble. There rose a cry from the deck of the hitherto unconscious monster as her people realized the fearful fact that here in these dizzy heights they were in collision with something. A man came running out of the cabin with a gun in his hand, as if with some wild notion of giving battle to the destroyer.

To be Continued.

ABSOLUTE SECURITY.

Genuine

Carter's Little Liver Pills.

Must Bear Signature of *Brent Good*

See Fac-Simile Wrapper Below.

Very small and as easy to take as sugar.

CARTER'S ITTLE IVER PILLS. FOR HEADACHE. FOR DIZZINESS. FOR BILIOUSNESS. FOR TORPID LIVER. FOR CONSTIPATION FOR SALLOW SKIN. FOR THE COMPLEXION

Purely Vegetable.

CURE SICK HEADACHE.

BABIES WHO SUFFER FROM CONSTIPATION

The little ones who suffer from constipation, colic, indigeston, or any of the many ills that afflict children will find prompt relief in Baby's Own Tablets—a medicine that is guaranteed absolutely safe and free from all injurious drugs—in fact the only medicine for babies sold under the guarantee of a government analyst to contain no opiate, narcotic, or other "soothing" stuff. Concerning them Mrs. Ernest Plamondon, Ste. Julie Station, Que., writes:—"It is a pleasure for me to let you know what your Baby's Own Tablets have done for my children. My baby suffered terribly from constipation and although we had a doctor there was no change in his condition till I began to give him Baby's Own Tablets, but since then he is enjoying good health" The Tablets are sold by medicine dealers or by mail at 25 cents a box from The Dr. Williams' Medicine Co., Brockville, Ont.

TELEGRAPHIC BRIEFS.

Ten hotel licenses were cut off at Hamilton.

The Toronto Board of Trade will send a petition to Ottawa asking for improved Dominion Government buildings in that city.

Four children of Station Master Otis Dunn of the C.P.R. at Kaladar, died of scarlet fever. Six other members of the family are very ill with the disease.

F. Linton, who was choked to death on Thursday night while traveling through Maine on a C.P.R. train, is now believed to be a Toronto man. Linton was eating when death occurred.

Minister of Labor King has telegraphed Rev. Dr. W. C. Gordon of Winnipeg, popularly known as "Ralph Connor," appointing him chairman of the western miners' conciliation board.

Dr. B. C. Borden, who for many years was principal of Mount Allison Ladies' College, Sackville, N.B., has been appointed president of the Mount Allison University, in succession to Dr. David Allison, who resigned a year ago.

Are Not Afraid, Says Roy.

Montreal, April 22.—"We are not afraid of anything like that. Dissentions are sure to arise over the decree among people of different denominations outside of the Roman Catholic Church, but you will find that after a while they will quiet down," declared Canon Roy, secretary to Archbishop Bruchesi, regarding the resolution condemning the "ne temere" decree recently prepared and adopted by the general conference committee of the Methodist Church which is holding its sessions at Toronto.

When shown a copy of the resolution, Canon Roy merely smiled as he read the opening paragraphs.

"In the case of a decree like the 'ne temere,'" he said, "everybody cannot be pleased. But, as I said before we are not afraid of anything like that. They will all quiet down after a little while."

High Finance.

Briggs—Is it true that you have broken off your engagement to that girl who lives in the suburbs? Griggs—Yes; they raised the commutation rates on me, and I have transferred to a town girl.—Life.

Dr. de Van's Female Pills

A reliable French regulator; never fails. These pills are exceedingly powerful in regulating the generative portion of the female system. Refuse all cheap imitations. Dr. de Van's are sold at \$5 a box, or three for \$10. Mailed to any address. The Scobell Drug Co., St. Catharines, Ont.

Yes

ALL teas may look alike to you—but the difference in Red Rose Tea is in the taste and the smell. Another marked difference is the agreeable strength that puts real quality in the cup with less tea in the pot. Will you try it.

NEVER SOLD IN BULK

Your Grocer Will Recommend It

90

HONOR FOR YOUNG SCOUT

Cecil Richardson Presented With Medal by Lieut. Governor Gibson

Cecil Richardson, the local boy scout, who received a silver medal from His Honor Lieut.-Col. J. M. Gibson at Massey Hall last night, for an act of heroism in life saving here last summer, in back in the city and is now the possessor of the token which will ever be a reminder both to him and the local boy scouts of the signal honor which his brave action conferred on the local order of the scouts.

Mr. McClelland stated that he was simply amazed at the ability and skill of the Boy Scout members in Toronto as displayed last night. Their work was really marvellous, considering their youth and training, and he is more than ever convinced of the growing importance the movement is assuming.

When Cecil Richardson received his medal the Governor-General turned to the huge audience and to the assembled scouts, and stated that the boy had not only brought honor to the Peterborough Boy Scouts, but to the whole army of Scouts in Canada. He was also given three hearty cheers and carried off the platform amid great enthusiasm.

Seeking Jail Farm Site.

Toronto, April 22.—Prospects are that Toronto will soon have a jail farm. There has been some delay in getting the scheme into operation because, until the recent legislation was secured, the city had no power to go outside of the city to expropriate land for the purpose. Now that this power has been granted, a site will be secured as soon as possible.

It is understood that there are several sites available. Ald. O'Neill, chairman of the property committee, and Property Commissioner Harris have looked over several, and are expected to make a recommendation to the property committee in the near future.

Raised the Ante.

Small Elmer—Papa, give me a nickel. Papa—Why, Elmer, you are most too old to be begging for a nickel. Small Elmer—I guess you're right, papa. Make it a dime.—Chicago News.

Some people seem to think it is useless to do right unless a crowd happens to be present.—Chicago Record-Herald.

AT WORK IN 3 WEEKS

\$4 Worth of Father Morriscy's "No. 7" Cured Her of Inflammatory Rheumatism.

Mrs. Agnes Edgar, of Grand Falls, N.B., had a terrible time with Inflammatory Rheumatism. Anyone who has had this most painful disease will understand her suffering—and her joy when she found Father Morriscy's "No. 7" had cured her. She says:

"I took Father Morriscy's Prescription for Inflammatory Rheumatism. I had suffered everything with it, but in three weeks after starting Father Morriscy's Prescription I was able to do my work, and after taking four dollars worth of medicine I was well. I highly recommend it any sufferer with Rheumatism."

Rheumatism comes from bad kidneys. The poisonous Uric Acid which they should remove stays in the blood, accumulates in joints and muscles, and causes agony. Father Morriscy's "No. 7" puts the kidneys right, removes the Uric Acid from the blood and the whole system, and cures the Rheumatism. 50c. a box at your dealer's, or from Father Morriscy Medicine Co. Ltd., Chatham, N.B. 63

Montreal, Que.

Sold and guaranteed in Peterborough by McDermid & Jury.

WE SELL Anything you want

WE BUY Anything you have to sell.

JAY'S Stores

388-392 AYLMER ST. PETERBORO'

KILLED SHEEP IN THE CELLAR

Witness Said Animal Was Taken From Barn—His Worship's Judgment

On a charge of sheep stealing last July three young men, namely, Robert Anderson, David Drain and Wm. Drain, the latter brothers, appeared in police court this morning, after having been remanded to allow the police to secure more evidence.

They now have their liberty on the understanding that they pay for the expenses of the prosecution, and report to the Chief of Police every three months. They must put in an appearance next Saturday morning and be ready with the money.

Mr. F. D. Kerr defended David Drain, and J. E. L. Goodwill appeared for Anderson.

Each of the three was put in the witness box, but none of their stories agreed.

SOME DETAILS.

Anderson was the first to tell his story of the affair. He lives with his mother in Otonabee, his father being the late Wm. Anderson, M.P. He, in company with the two Drain boys, went out for a drive one night last July and when they reached the farm of Edward Fitzgerald the three got out and entered a barn belonging to Fitzgerald, where some sheep were kept. They brought one out, put it in the buggy and drove home, where they took it down cellar and killed it.

One of the Drain brothers stated that his brother started to kill the sheep, but was not making a good job of it so he finished it. They brought the hide into town and sold it.

Mr. Kerr tried to point out to the Magistrate that David Drain was not a party to the theft, as he was under the impression that the sheep had been purchased by Anderson from Fitzgerald.

His Worship found, however, that their statements proved them to have knowledge that the sheep was stolen, but to give them an opportunity to do better in the future, he allowed the whole three their freedom on the understanding already noted.

CURED THE WIFE AND HUSBAND

Great Work Done by Dodd's Kidney Pills in One Quebec Family

Thomas Lauriault had Kidney Disease and his wife Bright's Disease and Dodd's Kidney Pills made them both well.

Lac Cayamont, Que., April 21. (Special)—There is a world interest in the simple story of Madame Thomas Lauriault of this place. In her own words it is as follows:

"Dodd's Kidney Pills cured my husband of Kidney Disease and myself of Bright's Disease. We recommend Dodd's Kidney Pills to all who suffer from Kidney or Bright's Disease.

This is a splendid example of the grand work Dodd's Kidney Pills are doing among the plain people of Canada. Kidney Disease is the commonest of all ailments among those who have to work hard, because the kidneys are the first part of the body to feel the wear and tear of heavy work.

When the kidneys go wrong the blood goes wrong, and the whole body goes wrong. Rheumatism, Dropsy, Diabetes and Bright's Disease are the usual results. Dodd's Kidney Pills cure these by simply curing the kidneys.

WOMEN MAY AVOID OPERATIONS

By taking Lydia E. Pinkham's Vegetable Compound

The following letter from Mrs. Orville Rock will prove how unwise it is for women to submit to the dangers of a surgical operation when it may be avoided by taking Lydia E. Pinkham's Vegetable Compound. **She was four weeks in the hospital and came home suffering worse than before.**

Here is her own statement.

Paw Paw, Mich.—"Two years ago I suffered very severely with a displacement. I could not be on my feet for a long time. My physician treated me for seven months without much relief and at last sent me to Ann Arbor for an operation. I was there four weeks and came home suffering worse than before. My mother advised me to try Lydia E. Pinkham's Vegetable Compound, and I did. Today I am well and strong and do all my own housework. I owe my health to Lydia E. Pinkham's Vegetable Compound and advise my friends who are afflicted with any female complaint to try it."—Mrs. ORVILLE ROCK, R. R. No. 5, Paw Paw, Michigan.

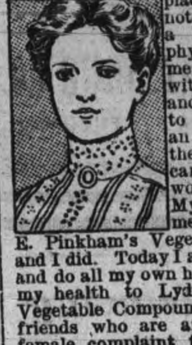

If you are ill do not drag along until an operation is necessary, but at once take Lydia E. Pinkham's Vegetable Compound.

For thirty years it has been the standard remedy for women's ills, and has positively restored the health of thousands of women. Why don't you try it?

FANCY GOODS

AT BARGAIN PRICES

I carry all the latest novelties in China, Dolls, Toys, Baskets and things to wear, at most reasonable prices. See our stock—it will pay you to do so.

MRS. M. J. BYRNE

424 GEORGE ST PHONE 228

Children's Aid Society

FOR THE CARE OF NEGLECTED AND ILL-TREATED CHILDREN.

Incorporated by Act of Legislature. Information required. Information kept strictly private.

CHILDREN FOR ADOPTION

GEO. COCHRANE, AGENT AND ASST SEC.

Phone 329 765 GEORGE ST

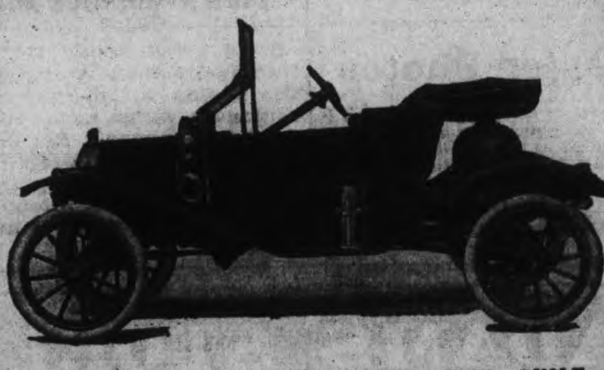

ONE FOURTH OF ALL THE MOTOR CARS BUILT IN AMERICA IN 1911 WILL BE

Ford Model T's

It has been estimated by Motor Car Manufacturers that 150,000 automobiles will be built in 1911. Out of this immense quantity 37,500 will be FORD MODEL T's built by the Ford Motor Co.

There is a reason for this exceptionally large number of FORDS and FORD popularity.

The demand for a car of Ford design and Ford quality has been so great that a yearly output of over 30,000 Model T's has been required to supply the demand of buyers.

Ford design and construction, Ford quality in material, strength, durability and service, ECONOMY in UP-KEEP are features that have caused FORD to manufacture this season ONE-FOURTH of all the cars built in AMERICA.

CALL AND SEE THEM.

Joseph J. Duffus

District Representative

309 George St., Peterboro Phone 255

We Obey Orders

Your physician's prescription and his instructions are carefully followed.

We don't doubt his knowledge by preparing his prescription to suit ourselves.

Besides that, we have a definitely fixed system — a checking department that prevents the slightest mistake.

We are careful—the sick one is safe.

THE NUGENT DRUG CO.
386 George-st. Peterborough.

DON'T TAKE OLD-TIME PHYSIC

"Fruit-a-tives" Brings Natural Results In A Natural Way.

"I am a seventy-nine-year-old man and a great believer in, and user of, "Fruit-a-tives".

"Stricture of The Bowels was the complaint I suffered from and I found that "Fruit-a-tives" did me more good than any other remedy. My doctor advised me to stick to "Fruit-a-tives" and I have done so with best result.

"I have been in business here for a good many years and have been a resident of Otterville for over fifty years."

WM. PARSONS.

OTTERVILLE, ONT., July 8th. 1910.

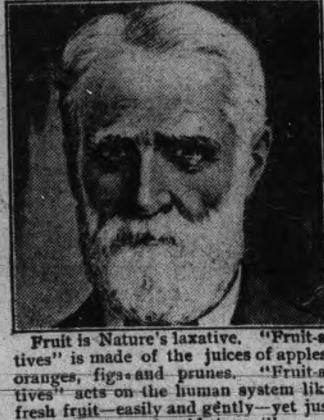

Fruit is Nature's laxative. "Fruit-a-tives" is made of the juices of apples, oranges, figs and prunes. "Fruit-a-tives" acts on the human system like fresh fruit—easily and gently—yet just as effectively as the old-time pill.

"Fruit-a-tives" does not gripe or irritate the intestines. It regulates the bowels and cures Constipation because "Fruit-a-tives" acts directly on the liver.

Just try "Fruit-a-tives when you need a mild, gentle yet effective laxative and liver regulator.

50c. a box—6 for $2.50—trial size, 25c. At all dealers, or from Fruit-a-tives Limited, Ottawa.

PUBLIC LIBRARY NOTES

To those who have the care of books and the purveying of literature to the public one thought must continually be borne in their mind, viz., the trend of taste of their clients and the varied degree of appetite to be found amongst them. In this city there is really quite a high grade taste for whatever is best and most wholesome and in an age that is notable for the arrant trash of much of the so called "literary" output, this is not only a surprising but a pleasing feature. There are a considerable number both of adults and juveniles, who have developed quite a wonderful appetite for reading since the library opened and it is to the juveniles especially that a word of warning seems necessary, for, no matter how healthy and inspiring the class of literature may be which they favour, there is not the least doubt but that too much addiction to reading is bad for the brain and the body. Old Jeremy Collier said long ago, "A man may as well expect to grow stronger by always eating as by always reading." Too much overcharges Nature and turns more into disease than nourishment, 'Tis thought and digestion which makes books serviceable and gives health and vigour to the mind.' If the parents of those few boys and girls who manage to swallow the contents of three or four novels a week realized the utter uselessness of the process and the hurtfulness of it, they would probably make a strenuous effort to curtail the meals of their offspring.

TO TURN TO ANOTHER MATTER

With a view to preserving something of continuity in the number of the books on the shelves so that the public may at least have a clue to whereabouts of any volume they may be in search of. The librarian asks all who make use of the library to make a point of turning down every book that they handle on the shelves. By doing this it can be seen at a glance what book has been handled.

The following pamphlets have been lately received at the Library. Addresses delivered before the Canadian Club at Ottawa 1910, 44th annual report of the Ontario Railway and Municipal Board to December 1909.

Forest Products of Canada, 1909 Pulp wood.

Report upon Public Libraries.

Chrystotile-Asbestos, its occurrence exploitation, milling and uses.

Forest fires and Railways.

Education for industrial purposes. Report by Dr. Seath.

Report of the Department of Education for 1910.

Forest fires of Canada, 1910.

Forest products of Canada lumber, square timber, lath and shingles.

Report on Chemistry and Mineralogy by Dominion Government.

Pamphlets on International Conciliation.

Newfoundland in 1910.

Critical review of the recent Trainmen's strike.

18th Annual report of the Department of Mines.

Annual Report of the Canadian Red Cross Society.

Report of the mineral productions of Canada, 1910.

Report of the Toronto Public Library for 1910.

AGONY ON OPERATING TABLE

Did Not Remove Stone In Bladder GIN PILLS Passed It.

JOLIETTE, P. Q.

"During August last, I went to Montreal to consult a specialist as I had been suffering terribly with Stone In The Bladder. He decided on an operation and was assisted by another doctor. They said the calculus was larger than a bean and too hard to crush and they could not take it out.

I returned home suffering greatly and did not know what to do but was recommended by a friend to try GIN PILLS. I bought a box and found relief from the pain at once. I took a second and a third box of GIN PILLS, after which I went back to the specialist. He told me the calculus was reduced in size, still he could not relieve me of it although he tried for two and a half hours.

I returned home again and continued to take GIN PILLS as they reduced the pain very much, but I did not expect that they would relieve me of the stone but to my great joy, I passed the stone on October 3rd., and am now a well man and very happy.

I am sending the stone in to you so that you can see for yourself what a great work GIN PILLS did for me. GIN PILLS are the best medicine in the world and because they did so much for me, I will recommend them all the rest of my life."

J. ALBERT LESSARD.

What glorious news to those who are almost going insane from the pain of Stone In The Bladder! Here is ease and comfort! Here is relief! Here is a certain means of getting rid of the stone without being cut to pieces by the knives of a surgeon. GIN PILLS dissolve Stone or Gravel in Kidneys or Bladder because GIN PILLS are the greatest solvent for uric acid the world has ever known.

If your trouble is like Mr. Lessard's, follow his example and take GIN PILLS. Money refunded if they fail to give relief. 50c. a box—6 for $2.50. Sample box free if you write us, mentioning this paper.

National Drug and Chemical Co., Dept. B., Toronto 72

If the bowels are constipated and liver torpid, take National Lazy Liver Pills. 25c. a box.

Houseclean ing Made Easy

Before you decide how you will clean your carpets call us up or drop in and see the work our machines will do.

We can thoroughly clean the carpets of an ordinary sized house in three hours, without any inconvenience to you and at a very small cost.

THE VACUUM CARPET CLEANER CO.
395 Water St. Telephone 72.
Near Corner Hunter Street

Wet Weather Makes You Think of

WaterproofCovers

and when you think of these you must think of

J. J TURNER & SONS, Manufacturers

Covers for Man, Horse or Wagon

Don't You Wish Your Landlord Would Hand You Back Your Rent Money Every Month ?

If you would stop the rent foolishness and take the same money and buy a lot and build a house with it, it would be all yours—every months payment of it. We offer you an easy method of saving the money you pay for rent and keeping the value of it in your own possession for all time. Our plan is this:

Buy A Lot

and start building a little home at once The full particulars of how this can be done will be explained to you by

J. T. O'Connell & Co.
136 HUNTER ST. OPEN EVENINGS

Easter Photos

We produce the latest and best styles in photographic portraiture for presents. A trial will convince you of the quality of our work. All sittings finished for delivery within the shortest possible time.

W. G. LENDRUM
Phone 626 170 Charlotte Street

WHO'S COMING AND GOING

Miss May Hatley of Orillia is visiting her sister, Mrs E Langfeldt.

Mr. and Mrs. David Bell, Toronto, are the guests of Mr. and Mrs. Hugh McWha, East City.

Miss Edna Davis returned to Clarina on the 11.26 C. P. R. train this morning, after spending a few days with her parents, Aylmer Street.

Messrs. Will and Tom Falkner of Havelock have returned home after spending a few days with their aunt Mrs. W. Jackson, Charlotte Street.

Mrs. E. L. Kingsley, Hawthorne avenue, Rosedale, gave a not out tea in honor of her daughter Gertrude. The rooms being very prettily decorated Mrs. Thomas pouring tea, being assisted by the Misses Ada Minns, Olive Scheibe, Marjorie Denovan and Nellie EEast—Toronto Star.

IMPORTANT TO LADIES

Prof. Dorenwend, of Toronto, begs to announce that he will be at the Oriental Hotel, on Friday, May 5th. with a complete display of the newest London, Paris and New York creations. You are invited to call and inspect his goods. 3d

FINE RESIDENCE FOR SALE.

Solid brick house, No. 291 Rubidge street, west side Ten rooms all modern conveniences, water, gas, electric light and furnace. Lot is 50 ft. frontage x 114 ft. deep. For further particulars apply at the office of the Otonabee Power Company, 184 Simcoe street. 4d

ADAMS' STORE FOR WOMEN

339 George Street 466 Telephone

50c A PAIR SAVED ON THESE

Corsets SATURDAY

120 pair of spring 1911 D. & A. Corsets, the greatest value yet shown. The most comfortable and inexpensive model ever produced. The long Parisian skirt, coupled with the highly appreciated short boning, gives a splendid appearance and great comfort. Made of English Coutil, boned with aluminum steels, strong hose supporters, front and sides trimmed with lace and ribbon. Sizes 18 to 30. A Corset easily worth $1.50.

Saturday for $1.00

100 votes given for the Free Library for your favorite society with each pair of these $1.00 Corsets.

Harry Adams

"HONEYMOON TRAIL"

Catchy Music and Pretty Girls—London Critic Writes About It

The London Free Press of Tuesday last has the following to say of the "Honeymoon Trail," which appears at the Grand here next Tuesday, April 25th;

"The Honeymoon Trail," seen at the Grand for two performances yesterday, is a dainty little piece with more real comedy in it than one is accustomed to look for in the music-play of to-day, and what is almost better, with two genuine comedians among the performers, artists quite fitted to handle the humor as it falls.

Fred Wyckoff as Daniel Mason, manufacturer of "Mason's Canned Beans," has a role that carries with it innumerable good things of laughter and of mirth. And Mr. Wyckoff treats his role with a gentleness and a naturalness that helps him to win his way into the confidence and liking of his audience.

Carl George playing the part of Franz Von Mohr, of the German nobility, is none the less clever because he is in ordinary life a "really truly" German Herr Carl George makes a delightful Heldeiberg student with just the touch of softness and sentimentality, coupled with childness good humor and frankness, that one looks for from the men of his race and his class. It is long since we have had a comedian among us so absolutely real in his work as Carl George His role peters out a bit before the end, but that is not the fault of the player.

The juvenile of the piece is Mr. Willie Dunlay in the character of Tommie Perkinds, advertising manager for "Barlow's Boston Baked Beans," a rival company to that run by Daniel Mason.

A good deal of fun of the comedy takes form in the dialogues that fall to Mason and Perkins in their relative positions of commercial rivalry. As a funmaker Mr. Dunlay is quite boyishly charming.

THE FEMALE ROLES.

As far as parts go, the ladies of the company have rather the worst of it. The best part falls to Miss Laura Laird, playing the soubrette role of Edna Kennedy, Mason's stepdaughter. Miss Laird is a pretty little lady to look upon and she plays at all times modestly and with discretion. Miss Arline Boling, playing, or rather singing, the part of Mrs Frances Hemingway, has a voice fresh, rich and tender and she sang her pretty numbers, "One Little Boy Had Money," "The Honey Moon Trail," and "Whose Little Girlie Are Yor" with both artistic distinction and emotional fervor.

A pleasing feature of the performance was the work of the six little ladies who did the picturesque Chanticler and Brownie dances of the second act, and who were the "Little Girls" of the opening chorus. These made up one of the most modest and charming ensembles seen in London this winter.

The rest of the company was of good merit, and both the scenery and costumes were clean and picturesque.

What I liked especially about the performance was the excellent stage deportment evinced by the entire company. This respect for the niceties when coupled with the varied talents displayed last evening, went far to produce a pleasing effect and a pleasure-giving entertainment.

Pianos to Rent.

Pianos and organs rented from $1.00 per month up. Six months' rent allowed in case of purchase. The J. M. Greene Music Co., Limited, Charlotte street.

LATE COMERS.

To the Editor of the Review.

Sir,—The management of the Grand Opera House has had received a great many complaints about people coming late an annoying those who have come early to get in their seats and enjoy the play.

It is very annoying to have people come in half an hour after the play has started and have them walk before you or have to stand to let them pass. It mars the pleasure. The management tries its best to make it as pleasant as possible for patrons. The orchestra starts sharp at eight o'clock, so that the people who are there in good time have good music to listen to.

It is hoped that the public will kindly remember in future to be at the Grand Opera House in good time, and by doing so it will make it much more pleasant for all concerned. The theatre doors are open at 7.30 and the curtains go up at 8.15, or should go up at that time. It has been found necessary to hold the curtains longer to allow the late comers to get their seats, and not annoy others by passing before them when the performance is on.

We hope the public will kindly remember this notice, and with good wishes to all, we remain,

Sincerely yours,

J. J. TURNER & SONS,
Owners and managers,
Grand Opera House,
Peterborough, April 22, 1911.

BAND CONCERT WAS A SUCCESS

A Varied Program—Presentation of Colors to Boy Scout Patrol Leaders

Abounding with a variety of bright, tuneful and melodious numbers, all given with a precision and skill that was particularly noticeable to the large and appreciative audience present, the program provided by the band of the 57th Regiment in the Armouries last night might truthfully be styled the musical treat of its nature this season.

The intermingling of vocal solos chorus and band selections proved to be a variation that was specially acceptable to those who attended, and relieved the concert of the slightest taint of boredom.

While the bandsmen were responsible for the major part of the program still creditable mention is due to the St. John's church choir boys, under the direction of Mr. R. J. Devey and to Masters Harold Devey and Lorne Conway for the able and entertaining part which they played in causing the concert to be such a grand success.

The opening number was a stirring march "The Moose." It was played in a swinging, vigorous manner and was one of the most popular selections given. The cornet solo, "Love's Old Sweet Song," taken by Sergeant Hughes was beautifully played. His purity of tone and splendid control was a delightful surprise to the entire audience and he received a hearty ovation. The southern tone poem entitled "Georgia Sunset," was another beautiful and delicately played number and the finished and feeling manner in which it was rendered was a thorough treat.

About the middle of the program Judge Huycke in a few suitable words presented the patrol leaders of the different patrols of the Boy Scouts with their colors.

The program ended about ten o'clock.

The Social Order of Moose

will institute a local herd in this city Saturday evening, April 22nd, at Sons of England Hall. All charter signers please take notice. Meeting called at 8 o'clock sharp. The Supreme Organizer, W. H. Havlin, will be present.

MARKET TO-DAY

Maple Syrup Drops Five Cents—Other Prices

The offering on the market this morning was quite large. The buyers were numerous during the initial period, but the prices fluctuated a little, dropping considerably near the close.

The following were the prevailing prices about 10.30 o'clock—Veal, 9 and 11c; pigs, per pair, $7 and $7; dressed pork, 11c and 12c per lb.; maple syrup, $1.40 per gallon; apples, $2.50 and $3 per bbl.; seed potatoes, $1 per bag; potatoes for table use, 95c; eggs, 16c and 17c; butter, 25c and 26c; chickens, $1. $1.20 and $1.50 per pair.

At a later hour veal sold at 9c and 10c, and maple syrup registered at $1.35 per gallon.

Fresh Garden and Field Seed by ounce, pound or packet. Mason's Floral Emporium, 436 Water Street.

Tuesdays and Satrrdays

The Optical Institute is open every Tuesday and Saturday evenings, 7 to 9 o'clock, for the convenience of those who cannot call for eye examinations for glasses during the day.

Tokio's first elevated railroad, to be about thirty-one miles long, will be supported above the streets on brick arches.

WANTED

YOUNG MAN FOR GENERAL OFFICE work. Written applications only. R. Hicks & Co., 248 Murray St. 2d

FOR SALE

FIFTY THOUSAND SENATOR DUNLOP Strawberry Plants, best variety grown. $4.00 per thousand, 50c per 100. A. Stinson, Box 743 Peterborough. 3d2w

EGGS

For Sale in Any Quantities

Cold Storage

In Full Operation

SATISFACTION GUARANTEED

W. SCOTT CO'Y
Both 'Phones 264

Appetizing Sauces

Lee and Perrin Worcester	35c
Sutton's Worcester Extra	25c
Sutton's 2nd quality	15c
Holbrook's Worcester	35c and 25c
Pan Yan Sauce	25c
Lipton's Worcester	25c
Walnut Catsup C. and B.	25c
Anchovey Sauce	25c
Mushroom Catsup	20c
Tobasco Sauce	35c
Mason's English Sauce	20c

E. F. MASON, Grocer
429 George St. Telephone 78

GRAND OPERA HOUSE — THURSDAY, APRIL 27th

The season's musical event. John P. Slocum's Opera Co., in the Viennese Comic Opera

"THE KISSING GIRL"

From the German by Leo Stein, author of "The Merry Widow." Adapted for the English stage by Stanslians Stange, author of "The Chocolate Soldier" Music by Harry Von Tilzer, Lyrics by Vincent Bryan with Texas Guinan and the Young English Premier Daunseuse M'lle Vanity.

All Star Cast and Big Beauty Chorus

Prices — 25c to $1.50. Seats on Sale Tuesday

Grand Opera House, To-night, April 22nd

The Only Dramatic Novelty in Many Seasons
That Whimsically Humorous and Entirely Fascinating Play

The House of a Thousand Candles

Dramatized From Meredith Nicholson's Novel of the Same Name. All the Famous and Mysterious Scenes, Including The Odd Old Mansion, Mysterious Noises, Apparition of Old Glenarm, Room of Hollow Walls, Shot From Nowhere, The Secret Passage. A Carefully Selected Company.

PRICES: Matinee—Lower Floor 35c, Balcony 25c, Children 15c. Evening—75c, 50c 35c, 25c, Seats on Sale Thursday.

Grand Opera House—Tuesday, April 25th

Perry J. Kelly presents Chicago's Pet Musical Comedy

HONEYMOON TRAILS

Direct from 225 nights at La Salle Theatre, Chicago. 45 Singers, Dancers and Comedians including Fred Wyckoff and Arline Rolling and the Famous La Salle Beauty Chorus. Every minute a laugh and whistle.

PRICES 25c to $1.00. Few at $1.50.

FRUIT

SOMETHING NEW IN FRUIT

Delicious Florida Tomatoes and Pineapples at Moderate Prices

Also our regular cut in Oranges, Lemons, Grape Fruit and Bananas

A daily supply of Lettuce, Onions and Celery

Canned Goods: the very best brands of Tomatoes, Peas, Corn, Salmon, Sardines

MINICOLA BROS.
WHOLESALE AND RETAIL
160 Hunter St. - Both Phones 337

REASONS

With an experience in photography extending over 50 years.

With an equipment excelled by no studio in Canada.

With 3 expert photographers charge and 5 assistants.

These are a few of the reasons why we think we can please you. There are others which we would be pleased to explain in person Call or telephone appointments

THE ROY STUDIO
140½ Hunter Street.

A Gift That Only You Can Give

What would be better than a Portrait of Yourself? The kind we make? Come now before the rush and let us have the order. We are prepared to give you the best your money can buy.

Louis Mendel
STUDIO — 374½ George Street, East Side
The onl Studio c.. George St.

Have You Tried Our New
Chocolates
Several new flavors
All fresh and tasty
Take home some with you to-night.
Coleman Bros.
426 George Street

India also has a new factory law which limits adults' work to twelve hours and children's to six hours a day.

An old French dredge of the Scotch ladder type has seen almost continuous service for a quarter of a century on the Panama canal.

Cause and Cure of Headache

The cause of headache as you know. is the stoppage of the circulation resulting in pressure on the delicate nerves of the head. In time nature will start the blood going again, but meanwhile we suffer and are unfit for duty.

Assisted by two ZUTOO Tablets, which by the way are as harmless as the soda they contain, nature will remove the pressure and stop the headache in twenty minutes. Why continue to suffer? Why be unfit?

It is really remarkable how many people now use ZUTOO to cure their headaches. Do you? If not, why not?

LOCAL YOUNG LADY WAS SUCCESSFUL

Secured Life Certificate as Public School Teacher

Among the successful students who passed their examinations at the Normal School at Easter and secured life certificates as public school teachers is Miss Eva Rae, 271 Sherbrooke street. Miss Rae is now fully qualified to teach any grade in the public school.

She has accepted a position at a school about four miles from Trenton and will commence her duties after Easter.

PROMINENT CITIZEN PASSES; DEATH OF MR. H. WADDELL

Summons Came Suddenly at Ten O'clock This Morning

Death came with startling suddenness this morning about ten o'clock to Mr. Hugh Waddell, at the family residence, "Beechfield," Monaghan Road. He had complained of pains in the chest last night; but arose this morning as usual. Returning to his room he lay down on the bed and passed away shortly afterwards. He was a prominent citizen of Peterborough, a man of sterling character, and his passing will be widely regretted. He was born in the township of South Monaghan 75 years ago. His parents, Robert Waddell and Sarah McClelland, who came of a prominent family of County Down, Ireland, were among the earliest settlers to this part of the country. For thirty-six years he conducted a mercantile business at Centreville, and after retiring resided at the homestead in South Monaghan. In 1878 he was married to Mary Waddell. Sixteen years ago he came to Peterborough and made his home at the late residence, "Beechfield."

The late Mr. Waddell had been a warm friend of Queen's University, where he established valuable scholarships. He was a Presbyterian in religion and a member of St. Andrew's Presbyterian church. Surviving besides his widow is one son, Roland M. Waddell, who is on his wedding trip to Europe, but has been communicated with. The sisters are Mrs. F. Hurdon, of Toronto, and Mrs. R. M. Boswell, of Elora. Mrs. Wm.

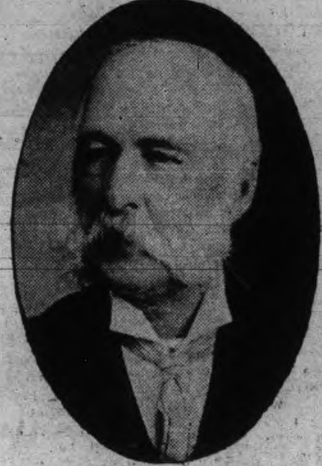

THE LATE HUGH WADDELL.

Needler, of Lindsay, another sister, predeceased him some time ago.

The funeral will take place Tuesday afternoon with the service at 2.30 o'clock, from his late residence, "Beechfield," to the Little Lake cemetery. Rev. James Rollins will officiate. It is requested that flowers be omitted.

CHIEF HOWARD TOLD THEM HOW

Showed Hastings People Working of New Ladder

The village of Hastings has bought a new Seagrave truck ladder for the fire brigade, similar to that in use in Peterborough. The reeve and councillors of Hastings invited Chief Howard to give a drill. The chief secured permission from the chairman of the Fire, Water and Light Committee, and went to Hastings yesterday.

The firemen put on a concert in the town hall in the evening, and Chief Howard gave an address on "Fire Protection." The main part of the concert was devoted to a mock council, which was exceedingly good. The hall was packed, and after the concert Reeve Thomas Howard and the councillors gave the firemen a banquet in the Spillman House.

LIVELY RUNAWAY ON AYLMER STREET

Farmers' Horse Left Wagon Behind at Telephone Pole

Will Rutherford, who lives about twelve miles from the city, while delivering farm products this morning left his team tethered to a telephone pole on Aylmer street, above London, and while he was at a nearby house they became startled at a passing automobile and ran away.

They dashed madly down the road after parting company with the waggon and everyone got out of their course. When they got as far as the Y.W.C.A. another team was making its way north with a load of fertilizer. The runaway collided with the waggon breaking the box and spilling the contents over the street. The vagrant horses were thrown violently to the ground and before they recovered their equilibrium they were captured and taken into a nearby shed to await the arrival of the irate owner.

The animals fortunately were uninjured. The damaged vehicle was taken to Fitzgerald's for repairs and the owner expects to be able to make the trip home this evening.

Sickness is usually caused by the accumulation of waste matter and impurities within the body.

Dr. Morse's Indian Root Pills,

enable the bowels, the kidneys, the lungs and the pores of the skin to throw off these impurities. Thus they prevent or cure disease. 12

25c. a box.

SCOTCH CONCERT AT ST. ANDREWS'

Under Auspices of W.F.M.S. Was Largely Attended

Under the auspices of the W.F.M.S. of St. Andrew's church, a highly entertaining Scotch concert was given last night in the Sunday school room, and the large number who attended was extremely gratifying to those in charge.

The program was made up of selections almost all Scotch and was of a high order of merit, and refreshments served during an interval in the program conduced largely to the sociability and pleasure of the evening.

The following was the program:—

Solo—Miss Penrose.

Duet—Miss Penrose and Mrs. Atkinson.

Solo—Mr. McKenzie.

Solo—Mrs. Annie Robinson.

Address of Welcome—Rev. James Rollins.

Quattet—Miss B. King, Mrs. Atkinson and Messrs. McKenzie and Wright.

Mr. McKenzie very ably fulfilled the duties of chairman.

The affair was concluded by the singing of Auld Lang Syne and God Save the King.

A BIG CROWD will hear REV. DR. CLEAVER tell the entrancing story of JEAN VAL JEAN, IN KNOX CHURCH, on Monday night. Extra street cars will leave Auburn at 7.45 for the church

PERSONAL

Walter Miller, of Grand Forks, is visiting his parents, Mr. and Mrs. F. Miller, Water street. "Giddy" reports a good hockey season.

TORONTO 262-4 Queen W. | **ROUTLEY'S** | PETERBOROUGH 379 George-st.

New Wall Papers, New Dinner and Tea Sets, Window Shades, Brass Curtain Rods

Do not make the mistake of buying the above line of goods without getting our ideas and seeing what we have to show you.

Harmony is essential in every home. We have the Wall paper and Dinnerware which will match your furnishings.

We keep a variety of qualities and prices to suit the poor as well as the rich.

Encouraged by our last week's selling and value giving we will go one better for you and make this week's business still greater.

Crockery Section

18 Dinner and Tea sets, combined for $6 49, printed floral border on each piece, 97 pieces to each set, as follows:

12 Plates, 8 in.
12 " 7 in.
12 " 6 in.
12 " 5 in.
12 Cups and Saucers
12 Fruit Dishes
2 Vegetable Dishes
1 Gravy Boat
1 Cream Jug
1 Bowl
2 Platters
1 Sugar Bowl
1 Pickle
1 Fruit Bowl

$6.49

100 FEET OF ROOM MOULDING, 2c FOOT

10 patterns embossed gilt Wall Papers, with 18 inch borders and ceilings to match. Ground color, in any desirable shade, suitable for any room or hall. Regular price 25c, price this week............ 13c

290 rolls German oatmeal effect Wall Papers, 12 to 18 rolls of a color, regular up to $1.50 per roll, clearing at 35c

380 rolls Ceiling Papers, assorted regular 10c to 20c, clearing per roll.......... 5c

182 rolls leathers, suitable for bath rooms, dining rooms and hall dadoes, regular $1.25, for per roll...... 49c

LOCAL NEWS ITEMS

Miss D. J. Hall's private school at 334 Charlotte street, will re-open on Monday, April 24th. 3d

Gall stones removed, appendicitis corrected in 24 hours, without pain; operations unnecessary. Agents wanted. General Agent, Mrs. Geo. Almas, Brantford, Ont. d1

The first meeting of the local Herd of the Social Order of Moose, will be held to night at eight o'clock, in the Sons of England Hall, Hunter Street, Supreme Organizer W. H. Havlin, reports much local success, and the Herd will start off with a membership of about one hundred.

The steamer "Monarch" passed through from Rice Lake this morning. This is the first passenger boat through the canal this season.

The boys of the 3rd troop Boy Scouts are requested to be on hand sharp at seven-thirty this evening at the Armouries. Late comers will not be waited for.

W. J. MILLER,
Scout Master.

RE KNOX ESTATE
Remember the auction sale of the Knox Homestead and the household furniture, on the premises, number 390 Queen street, on Monday at 2 p.m.

QUEEN QUALITY SHOE

As good style as any woman's shoe. Better style than most. Far larger variety than any other.

J. T. Stenson Sons
364 George-st.

$100, $115, $125 A LOT, $20 DOWN, $10 A MONTH

Mr. Investor

Are you open to investigate a proposition for investing your money in the most progressive city in the Canadian West?

SASKATOON

has grown from a hamlet of 113 people, in 1903, to an up-to-date, progressive city of 16,000 in 1910.

In 1903 Saskatoon had a single one-horse railroad, over which a solitary, forlorn-looking train crawled its way each day. Now, after only a short seven years, what a difference! To-day NINE different railway outlets are operating into Saskatoon, and over TWENTY splendidly equipped passenger trains enter its three passenger stations each day.

Saskatoon, during the seven years, 1903-1910, led all the west with percentage of population increase. In fact, its per cent. increase of population was greater than the per cent. increase of all other Western Canadian cities combined.

In such a virile, fast-growing city, MR. INVESTOR, don't you think you would be making a great mistake if you were to pass up this great opportunity to realize greatly on this unprecedented ratio of growth? We present for your consideration FAIRHAVEN subdivision, one of the choicest properties in the whole of Saskatoon. It is situated on the west side of the city, where the greatest development is taking place. It is just west of St. Paul's Hospital, which is maintained by the Grey Nuns, and which is one of the finest institutions in the West.

It is but a mile from the manufacturing and industrial centre of the city, being just half a mile from the city's limits. It is a safe bet that this property will double and treble in value during the next year or 18 months.

We Would Like to Meet You

If you are interested in any way in Western Canada, we would like to make your acquaintance. We have had a wide experience in the West, and, besides

FAIRHAVEN

we have a very large list of Farm Lands in the best sections of Saskatchewan for sale. Come and look our propositions over, we won't importune you to buy, and you will receive a hearty welcome. In Fairhaven we have without doubt the finest investment proposition in Western Canada, and at the prices asked, $100, $115 and $125 a lot, with the low cash payments of only $20 down and $10 a month, with no interest and no taxes, it will surprise us if we have any lots left in a week or two.

Fairhaven is most beautifully situated, high and dry, making an ideal location for a choice residential section.

In a city of such splendid promise as Saskatoon, real estate advances very rapidly in value. Land which sold a few years ago for from $10 to $15 an acre is now selling for many hundreds of dollars a front foot. Second Avenue property, which 10 years ago was a drug on the market at $45 a lot, is now selling as high as $1500 a front foot. Can you realize what this phenomenal rise in values means to those who were lucky enough, who had the nerve, to invest a few hundred dollars in Saskatoon ten, or even five, years ago? You have a better opportunity to-day than they had then, for while they were gambling with chance, you are only grasping a certainty.

Universal Land Security Co., Limited
HEAD OFFICE--SASKATOON, SASK.
Branch Offices—Wilkie, Sask.; Winnipeg, Man.; Toronto, Ont.
Peterborough Office--Room 18, Bank of Commerce Building.
L. A. RUSSELL, Manager

Information Coupon
Send me full information regarding your Saskatoon property. It is understood that this obligates me in no way to buy.
NAME......................
ADDRESS......................

Did you ever know of a hat guarantee so strong as this?

Think of it—

a new hat any time within four months, to any man who can show a Buckley hat that has succumbed to wear and tear, or to accident, within that length of time after date of purchase.

The man who wears Buckley hats is sure of a reasonable hat-cost—because the makers of the Buckley guarantee that each Buckley hat shall be good for at least four months' wear.

The man who is Buckley-hatted knows that he is "hat-right" not only as to quality, but also as to style—the style supremacy of the Buckley has long been recognized. English as to quality, it conforms to American style tendencies.

The Buckley *creates* styles where lesser makers are content to follow the beaten path.

Another feature of the Buckley is that it is strictly a *Union-made* hat.

Note the "accident clause" in the guarantee. Many have wondered at its insertion, claiming that it makes it *too* easy for a man to get a new hat. That feature of the guarantee was prompted by a strong belief in the inherent honesty of mankind and a desire to remove all possibility of quibbling or questioning on the part of the merchant. Backed with that clause, your hatter is in a position to hand you out a new hat without hesitation and without suspicion.

Any good hat store can get you the Buckley—the price is no greater than for an ordinary hat. They sell for $2.50.

BUCKLEY. HATS

LETTERS TO THE EDITOR

The Review does not hold itself responsible for opinions expressed by its correspondents

POWER.

To the Editor of the Review.

Sir,—The cheap hydro-electric power which is being furnished in various parts of the province is a sad reminder of the foolish policy whereby grafters and politicians were entitled to corner all the power on our local waterway and charge next to prohibitive prices to factories. The consequence is we are compelled to grant exemptions and bonuses to factories in order to secure them. There would be no occasion to vote for the Tire Co. by-law if our water power had kept free for the city as it should have been.

Yours etc.,
RATEPAYER.

Peterborough, April 22, 1911.

CONSUMTION

To the Editor of the Review.

Sir—The Health Bulletin of Chicago tells how not to catch consumption. The two principal suggestions are to avoid dusty places and to avoid foul air. If the Peterborough Horticultural Society, which is bent on beautifying our city, were to take to heart these suggestions, then indeed would its efforts be to some purpose, and consistent with its progressiveness. It must not think that the ratepayers will calmly submit to be taxed, as it progresses, without first taking the necessary precaution to put the city in a sanitary condition. Health and life are of more importance than a mere propect pleasing to the eye. Besides we cannot make our surroundings pleasant, while they are in an unsanitary state. While what it proposes would be a matter of expense the making of the city healthful would be a saving of expense. If there were no disease breeding spots, there would be no need for Isolation Hospitals.

I am quite in harmony with the society when the proper time comes, but let us first make our environment healthful, otherwise it would be building the superstructure before the foundation, or putting the cart before the horse.

Yours, etc.,
ESTHETIQUE

Peterborough, April 22, 1911.

Greatness and Smartness.

"Which would you rather be—truly great or really smart?"

"Smart, of course."

"Why?"

"Well, you may be truly great and no one ever know it, but if you're smart you can make people think that you're great."—Chicago Post.

A Strange Accident.

Toronto, April 22.—An unidentified woman, about 24 years of age, lies at the point of death in St. Michael's, following a strange accident in Armory street, in the rear of Osgoode Hall, at 4.30 yesterday afternoon. Her skull is fractured and she has little or no chance of recovery.

The young woman was talking to two young men, when she backed up against the windows of the newly-constructed engine-room of Osgoode Hall, which are almost flush with the street. There was a crash of glass as she stumbled against the ledge of the windows and fell backwards 16 feet to the cement floor below.

Setback for Progressives.

Washington, D.C., April 22.—Progressive Republicanism in the Senate had a serious setback yesterday, when, by a vote of 7 to 4, the Republican committee on committees decided not to recognize the Progressive Republicans formally as an organization.

Five Years for Theft of Shoes.

Montreal, April 22.—Arthur Lepine, charged with stealing a pair of shoes from the store of A. Lavalle, on St. Lawrence street, was given five years in the penitentiary yesterday by Judge Lanctot. The police gave the prisoner a bad reputation.

Edelweiss NON-INTOXICATING

A better or a purer drink was never made than

"EDELWEISS" BEER

A pure, delicious, appetising drink for maids and wives—the drink par excellence for family use. "Edelweiss" drank at meals promotes digestion and perfect health. Seasoned, bottled and sealed at the brewery.

REINHARDTS' OF TORONTO

The Best Beer Sold

Local Agent — ALEX. ELLIOTT, Peterborough, Telephone 719

THE ONTARIO CONSOLIDATED MINES, Limited.

AUTHORIZED CAPITAL $850,000.00 — PAR VALUE OF SHARES 25c EACH

10 acres in the richest part of Cobalt, the world's most famous Silver Field. 4 acres prospected, showing 6 well defined calcite veins. Shaft 60 feet deep and all necessary buildings on property.

Write for prospectus, maps and specia letter.

APPLICATIONS FOR STOCK FILLED IN ORDER OF RECEIPT.

FOR FURTHER PARTICULARS APPLY

MERSON & CO.

Members Standard Stock and Mining Exchange

16 KING ST. WEST, TORONTO, CANADA.

Farmer Burned Out.

Brockville, Ont., April 22.—Fire destroyed the residence of David Hodge, living a few miles out of Brockville, entailing a loss of over $300. He also lost his entire sugar-making plant. The barns were saved through the efforts of farmers in the neighborhood.

Moment King Is Crowned.

London, April 22.—The Colonial Office has requested the Earl Marshal to inform the office on coronation day at the exact minute of the crown being placed on the King's head, and the news will be flashed to every part of the Empire.

PLUMBING

HOT WATER, STEAM and HOT AIR HEATING

GALVANIZED IRON WORK, ROOFING and EAVETROUGHING

We are continuing this part of our business at our new premises, corner of Simcoe and Bethune Streets.

Phone 88.

ESTIMATES GIVEN ON ALL CONTRACT WORK.

Adam Hall LIMITED

Porcupine

Full information on any Stock sent on request.

ORDERS CAREFULLY EXECUTED

WARREN, GZOWSKI & CO.

Members Toronto Stock Exchange

Traders' Bank Bdg. TORONTO. — 25 Broad St. NEW YORK

LUMBER

And builders' materials of all kinds—Shingles, Scantlings, Joist and Bill Stuff—Mouldings, Casings and Base and all kinds of finish. Boxes and Box Shooks.

ALF. McDONALD ESTATE

Point St. Charles Mills

ORDER NOW

The STANDARD ANTHRACITE D. L. & W

SCRANTON COAL

$7.50 Per Ton

The Standard Anthracite at standard price Builders' Supplies. British Columbia Shingles.

Hardwood $6.00 per cord. Firstclass Mixed Wood $4.50 cord. Cutting and Splitting extra.

R. Hicks & Co

248 MURRAY STREET

NEWS AND VIEWS OF SPORT

FAIRIES ARE CHAMPS OF CITY BASKETBALL LEAGUE

Put the Pirates Away With 44-19 Score

The Fairies cinched the City Basketball Championship last night, at the Y.M.C.A. gym., when they defeated the Ponies in the final game by the overwhelming score of 44-19.

The feature of the game was the fast accurate passing and extremely close checking. The hard checking was often responsible for fouls, the Fairies contributing ten and the Pirates nine.

The good shooting of the winners from all angles brought the score up point by point, while the losers were very weak in that department.

For the winners, Canniff, at centre, and Elliott and Hall, forwards, were in on nearly all the playing, and they shot with wonderful accuracy.

Fleming and Ford Turner worked a steady defence game, stopping their opponent's forwards many times.

Ray, of the losers, was laid out in the first half by a close check and this took the shooting ability out of him for some time after resuming. Wallis at centre for the Ponies worked like a Trojan, scoring most of the baskets for his team. The others were so closely watched that they did not get much chance to break away.

Referee D. Loomis made a very satisfactory official. He knows the game like a book and will not tolerate any roughness. The players soon ascertained this to their sorrow as the number of fouls called on them will indicate.

The line-ups were as follows,

Fairies—Forwards, Elliott and A. Hall, centre, Canniff; defence Fleming and F. Turner.

Ponies—Forwards, A Flowers, and Ray; centre, Wallis; defence, H. Flowers.

This brings to a close a very successful season of City League basketball. There was a keen interest taken in the games throughout the schedule and the last exhibition showed hard training on the part of the players.

The Fairies have proved themselves almost invincible so far as a city team is concerned. They have made a good record this season, winning nearly all their games and they deserve the trophy.

The League has accomplished what the management wished that of developing the young players in the city.

The last important game of the season will be between the Collegiates and the Y.M.C.A. Intermediates when they play the sudden death game for the Intermediate championship of the local Association.

Both are confident of turning the trick and the game should be well worth watching. They will likely come together on Tuesday night though it has not been definitely decided as yet.

FOOTBALL

There will be a meeting of the Y.M.C.A. Football Club on Monday evening at 7.30. The following members and any others interested in the game are requested to be out at that hour as the officers will be elected and plans for the season completed:—Sisson, Canniff, Lingard, Fleming, Turner brothers, P. Fitzgerald, Bartlett, Loomis, Woodbridge, Walton, Wood, McCarrell, Moore, Johnston, Smith, Hampton, Tart, Brown, Castor, Thompson, Jones, Taylor, Hill, Ray, Currie, Rae, Hall, Ellis, Laing, Flowers, Gilchrist, Shore, Bonness, Miller.

SPORT TALK

Mel Sheppard has arranged to go to Scotland in August.

Sam Crawford, of the Detroit Tigers, at one time played ball with Chatham in the Canadian League.

Addie Joss' billiard room in Toledo was destroyed by fire on the day of his funeral.

Matty Baldwin and Leach Cross fight ten ten rounds at New York April 28.

SHOOTING

The annual meeting of the Peterborough Gun Club will be held on Wednesday evening next at 8 o'clock, in Mr. C. B. Routley's store. All members and prospective members are requested to attend.

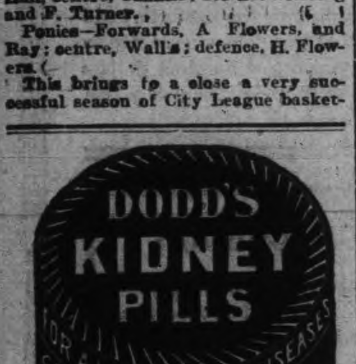

BASEBALL

BASEBALL YESTERDAY.

Eastern League Standing.

Clubs.	Won.	Lost.	Pct.
Toronto	2	0	1.000
Rochester	1	0	1.000
Newark	1	0	1.000
Providence	1	0	1.000
Montreal	0	1	.000
Buffalo	0	1	.000
Jersey City	0	1	.000
Baltimore	0	2	.000

Friday's scores: Toronto 1, Baltimore 0; Newark 10, Montreal 7; Rochester 10, Jersey City 1; Providence 2, Buffalo 0.

Games to-day: Toronto at Baltimore (two games), Montreal at Newark, Buffalo at Providence, Rochester at Jersey City.

National League Standing.

Clubs.	Won.	Lost.	Pct.
Philadelphia	7	1	.875
Chicago	4	2	.667
New York	4	3	.571
Pittsburg	3	4	.429
Cincinnati	2	3	.400
St. Louis	2	4	.333
Boston	3	6	.333
Brooklyn	2	6	.250

Friday's scores: Philadelphia 3, New York 0; Chicago 6, St. Louis 1; Boston 9, Brooklyn 5.

Games to-day: Boston at Brooklyn, New York at Philadelphia, Cincinnati at Pittsburg, Chicago at St. Louis.

American League Standing.

Clubs.	Won.	Lost.	Pct.
Detroit	6	0	1.000
New York	4	2	.667
Washington*	3	3	.500
Boston	3	3	.500
Chicago	3	4	.429
Cleveland	3	4	.429
St. Louis	3	6	.333
Philadelphia	1	5	.167

Friday's scores: Washington 1, New York 0; Clyeveland 6, St. Louis 5; Boston 13, Philadelphia 4.

Games to-day: St. Louis at Cleveland, Detroit at Chicago, Washington at New York, Philadelphia at Boston.

No Action In Church Union.

Zurich, Oct. 22.—No action regarding church union was taken at yesterday's session of the Evangelical Conference. The matter was brought up when Rev. T. A. Moore, secretary of the Methodist General Conference was introduced to the meeting and spoke on the resolution passed by the Methodist body.

The conference decided to hold its next annual session at Campden, Ont., the third Thursday in April. Rev. A. Y. Haist resigned as presiding elder on account of illness. Rev. S. R. Knechtel was elected on the second ballot. The presiding elders were stationed as follows: Northwest district, Rev. L. H. Wagner; north district, Rev. J. C. Little; east district, Rev. S. R. Knechtel.

No Strap-Hangers.

Minneapolis, Minn., April 22.—Judge C. A. Willard of the Federal District Court yesterday denied the injunction applied for by the local street car company to restrain the City of Minneapolis from enforcing its recently-passed "strap-hanger" ordinance. The ordinance provides that street cars shall not take on passengers after all the seats are filled and others are standing equal to 25 per cent. of the seating capacity of the car.

The court refused the company's contention that the rule deprived the company of property without due process of law. He said the ordinance was not drastic enough, as it permitted crowding of cars when more than 300 feet apart.

Catarrh and Bronchitis

The Bane of Thousands, and has Hitherto Baffled the Skill of Medical Science.

Catarrhozone

Dry air treatment is the one treatment that will cure these diseases.

What stomach medicine has ever been known to cure Catarrh or Bronchitis?

Catarrhozone is not a stomach medicine, but an air medicine, that carries to the remotest parts of the throat, lungs, and air cells little drops of healing so curative that whenever it touches germ life it kills and eradicates them from the system.

Thousands of doctors and patients have been disappointed by using stomach medicines for coughs and colds. Have you not found it a rather roundabout way to reach the diseased portion of the throat and lungs?

Why not use Catarrhozone, which is breathed to the very root of the disease and heals so quickly and perfectly that every spot is rebuilt with new healthy tissue?

Catarrhozone is the only medicine that will cure. Thousands have testified.

Think for a moment. Is it not sense? Little drops of healing—the air carries them just where disease exists. That is why

Catarrhozone Cures

Price, 25c, 50c, and $1.00, at all druggists, or by mail postpaid from The Catarrhozone Co., Buffalo, N.Y., and Kingston, Ont.

BUY BEEF AT Porter's Meat Market

And Save 20 per cent on Your Meat Bills

We Are Cutting Toronto Inspected Beef at Prices that Will Surprise Yon

SPECIALS

LARD, the very best at 3 lbs. for 50c

4 lbs. of 30c TEA for $1.00

Goods Delivered Promptly

Bicycle Talk

IT PAYS YOU

To have your wheel cleaned and overhauled as dust and grit makes hard work of wheeling and soon destroys the bearings. See our line of new and re-built wheels.

MILLARD'S BICYCLE SHOP

Hunter St., near Aylmer. Phone 1256

EAST CITY COAL And Wood Yard

MAIN OFFICE—111 Hunter Street East Phone 96

All sizes of the best mined Coal delivered promptly to all parts of the city. Terms strictly cash.

$7.50 Per Ton

Hardwood, $6.00 per cord. Best Mixed Wood, $4.50 per cord. First class Tamarac

WEIR & O'BRIEN

ARCH. WEIR — JAMES O'BRIEN

Coal Results

¶ We sell the very best quality of hard coal, as good as we know how to buy.

¶ Are you getting results from the coal you are now using? Are you sure it is good? Are you burning it the right way?

¶ There is a deal of difference in how you handle the range or furnace, Our long experience tells us that fact, and we are ready to advise any in doubt as to the best way to make use of coal as fuel.

$7.50 Per Ton

THE PETERBORO FUEL & CARTAGE LIMITED

162 Charlotte-St. Telephones—(Bell 261 270, (Machine)—270.

134 Alymer-St. Tel. Bell 302

SHOOTING PAINS IN SIDE, ARMS, BACK

Prove the Presence of Rheumatic Virus, Which Is Cured Quickest by Nerviline—Rub It In.

Pains in the muscles, in the sides, the back, the neck, or the chest—they always carry with them great discomfort. If the inflammation is severe the pain will be intense. If allowed to continue they are dangerous. Nothing so quickly cures local inflammation and drives away pain as Nerviline. Nerviline does this because it penetrates so deeply. Nerviline is not only powerful, but soothing. By relieving congestion it cures pain. It does this always. It cannot fail because is a true antidote for pain. You can scarcely find anybody that will not tell you wonderful things about the pain-curing power of Nerviline. Remember, that there is not an ache or pain that Nerviline will not cure immediately. Nerviline is an anchor of health in every household.

Refuse anything that may be offered you instead of Nerviline, which is guaranteed for rheumatism, neuralgia, sciatica, lumbago, and all muscular aches and pains.

Large bottles, 50c; trial size, 25c, at all dealers, or The Catarrhozone Company, Kingston, Ont.

NERVILINE
CURES ALL PAIN

LOCAL CHURCH CALENDAR

SUNDAY, APR. 23th. 1911

ST. PETER'S ROMAN CATHOLIC.

Low mass 8 a.m., 9.15 a.m.
High mass 10.30 a.m.
Vespers 7 p.m., with sermon.

ST. JOHN'S CHURCH.

Rev. Canon Davidson, rector.
Rev. Carpenter, curate.
Low Sunday. First Sunday after Easter.
Matins and sermon 11 a.m.
Sunday school and Bible Classes 3 p.m.
Evensong and sermon 7 p.m.
In recognition of St. George's Day Englishmen will march from the Sons of England hall to attend service in St John's at 7 p.m.

ALL SAINTS'.

Rev. H. R. Trumpour, M.A., B.D. rector.
8.30 a.m.—Holy Communion.
11 a.m.—Morning prayer and sermon. The rector will preach.
3 p.m.—Sunday school.
3 p.m.—Rector's Men's Bible Class.
3 p.m.—Mr. Sisson's Ladies' Bible Class.
4.10 p.m.—Holy Baptism.
7 p.m.—Evening prayer and sermon. Rev. Dr. Langfeldt will preach.

ST. LUKE'S CHURCH.

Morning service 11 o'clock, Rev. Mr. Carpenter, of St. John's church.
Sunday school and Bible Class, 3 o'clock in the afternoon.
Evening service 7 o'clock, Rev. Mr. Trumpour of All Saints'.

ST. ANDREW'S PRESBYTERIAN.

Rev. Jas. Rollins, B.A., minister.
11 a.m.—Divine service. The minister will preach.
3 p.m.—Sunday school. Young Mens Bible Class, teacher Mr. McKone. Young Women's Bible Class, teacher Mr. Kerr.
7 p.m.—Divine service, the minister preaching, subject, "Mary Magdalen." Strangers welcome.

ST. PAUL'S PRESBYTERIAN.

Rev. R. Pogue, pastor.
10.30—Congregational prayer meeting.
11 a.m.—Morning worship. Mr. Pogue will continue the studies in Phillippians.
3 p.m.—Sabbath school in all departments.
3 p.m.—"Mitto" Adult Bible Class, taught by Rev. R. Pogue.
3 p.m.—Young Men's Bible Class, taught by Inspector Mowat.
7 p.m.—Evening worship. Subject of sermon by the pastor, "Lost Sheep."

KNOX PRESBYTERIAN.

Rev. H J. Keith, M.A., B.D., pastor.
10 a. m.—Congregational prayer meeting.
11 a.m.—Morning service, subject, "What Owest Thou."
3 p. m.—Men's meeting in Brotherhood room. Sabbath school and Bible Classes.
7 p.m.—Evening service. Subject, "A Vital Public Question."

GEORGE ST. METHODIST.

Rev. Isaac Couch, M.A., B.D.
10 a.m.—Class meeting.
11 a.m.—Pastor preaching.
2.30 p.m.—Sunday school.
7 p.m.—Pastor preaching.
8 p.m. Monday.—Epworth League meeting.

CHARLOTTE ST. METHODIST.

Rev. Geo. W. Henderson, pastor.
10 a.m.—The Class meeting.
11 a.m.—The pastor.
2.30 p.m.—The Sunday school and the Men's Bible Class.
7 p.m.—The pastor.
Monday 8 p.m.—Regular meeting of the Epworth League.
Wednesday 8 p.m.—Prayer, praise, Bible study. 9 p.m.—Sunday school lesson preparation.

MARK ST. METHODIST.

Rev. C. H. Coon, pastor.
10 a.m.—Class meeting.
11 a.m.—The pastor preaching, subject, "The Purpose of the Lord's Day and its Observation."
2.45 p.m.—Sunday school.
7 p.m.—The pastor preaching, "The Golden Rule and the Law of Christian Ethics."

ST. JAMES' METHODIST.

10 a.m.—Class meeting.
11 a.m.—Morning worship. Address to the Sunday school, who will occupy the central portion of the church.
2.30 p.m.—Sunday school and Bible Classes.
7 p.m.—Public worship.
Sermon to young men.

MURRAY ST. BAPTIST.

Rev. J. R. Webb.
11 a.m.—Morning worship.
3 p.m.—Sunday school. Mr. Elcome's Bible Class. Mr. Petit's Teacher Training Class. Class for young men, the pastor.
7 p.m.—Public worship.

PARK ST. BAPTIST CHURCH.

11 a.m.—"The Cross." Its Opposition, Operation, Opportunity.
3 p.m.—Bible school and Bible Classes
Helping-Hand Bible Class for Men.
7 p.m.—Sermon 3rd in series, "Marriage."
Monday—B.Y.P.U. social evening.
Wednesday.— Prayer and Praise meeting.
Next Sunday, April 30th, Senor Ray of Bolivia, will preach, and lecture on Monday.

BETHANY TABERNACLE.

Rev. John A. Fee, pastor.
Services at 11 a.m. and 7 p.m.
Sunday school and Bible Classes at 3 p.m.
Prayer meeting Thursday evening at 8 o'clock.

FIRST CHURCH OF CHRIST SCIENTIST.

378 Aylmer street.
Services as follows:—
Sunday 11 a.m. and 7 p.m.
Sunday school 12.15 p.m.
Wednesday 8 p.m. testimony meeting.
A free reading room open Monday, Wednesday and Saturday from 2 to 5 p.m.
Seats free, all are welcome.
Subject for Sunday, April 23rd, "Probation After Death."

GOSPEL HALL.

11 a.m.—The Lord's Supper.
3 p.m.—Sunday school and Bible Class.
6.40 p.m.—Open air song service.
7 p.m.—Gospel meeting in the hall, to be addressed by Mr. David Walker on "Is There a Real Hell, What Saith the Scriptures."
Sisters' prayer meeting Thursday afternoon at three o'clock.
Mid-week prayer meeting Wednesday night.

SALVATION ARMY.

Ensign Merritt, officer in charge.
9.45 a.m.—Bible Study Class.
11 a.m.—Morning service.
2 p.m.—Sunday school.
3 p.m.—Free and Easy meeting.
7 p.m.—Evening service.

BEAUTIFUL EYES

are made beautiful by long, silky lashes, and well defined, lustrous brows. Eyes, like diamonds, depend on their setting. The beauties of the face are lost if the eye brows are thin and scanty; and the lashes are short and lifeless. Parisian Lash Lustre grows beautiful, soft, silky lashes. It has done so for society women throughout Europe, and it comes here well recommended to do the same for you. Parisian Lash Lustre is not a dye or colorator, but a scientific preparation for beautifying the eye lashes and brows. Our guarantee goes with every box of Parisian Lash Lustre. A two weeks' treatment will bring beauty to your eyes that you have never before possessed. By mail, prepaid, in opal boxes, on receipt of price, fifty cents. B. V. Marion, sole distributer, Bridgeburg, Ont.

HOW'S THIS

We offer one hundred dollars reward for any case of Catarrh that cannot be cured by Hall's Catarrh Cure.

F. J. CHENEY & CO., Toledo, Ohio.

We, the undersigned, have known F. J. Cheney for the last 15 years, and believe him perfectly honorable in all business transactions and financially able to carry out any obligations made by his firm.

WALDING, KINNAN & MARVIN
Wholesale Druggists, Toledo.

Hall's Catarrh Cure is taken internally, acting directly upon the blood and mucuous surfaces of the system. Testimonials sent free. Price 75 cts. per bottle. Sold by all Druggists.

Take Hall's Family Pills for constipation.

HOW TORONTO IS PAYING FIREMEN

Mimimum is $575 and Maximum is $975

Toronto, April 21.—At a private session of the board of control yesterday, it was decided to advance the salaries of all firemen $50 per annum, and make the maximum salary $975 instead of $925.

By this action, if concurred in by council, the minimum firemen's salary will be $575, which is just $25 lower than the recommendation of the chief. The chief is raised from $3500 to $3750; the deputy chief from $2500 to $2750, and the secretary from $2500 to $2600. The $50 per annum applies to all others of the department.

The board are of the opinion that the tax rate will not be more than 17 1-2 mills.

The mayor also announced that the board of police commissioners had raised the salary of policemen $75 per [illegible] maximum [illegible] the same amount as that of the firemen.

The Legislature of Iowa has passed the bill creating a commission of five men to supervise the railroads and other public-utility corporations of the State.

O'Keefe's

Lager, Ales and Stout are all put up in Crown stoppered bottles—which do away with the necessity of cork-screws and prevent anyone tampering with the contents.

No cork to get in the beer—no danger of breaking the neck of the bottle and cutting one's hand.

Leading Hotels, Cafes and Dealers generally have O'Keefe's Lager, Ales and Stout.

THE O'KEEFE BREWERY CO., LIMITED, - - TORONTO. 226

ASSISTANCE FOR A NEEDY COUPLE

Unfortunate English Family is Worthy of Help From Those Who Could Give

In the columns of the Review frequent reference has been made to the unfortunate and destitute circumstances of James Davis, who fractured his arm on his arrival in this country, from England, and as a result has been unable since to support himself and family of wife and one small child. The Protestant Home has sheltered them since their arrival in Peterborough. A couple of appeals for funds to enable to enable them meet expenses have been made in the colums of this paper, but the responses were certainly not in keeping with the reputation of the local citizens for generosity. Only three lonely dollars were forthcoming, but even that small amount helped. An especially commendable feature which can be offered in aid of the appeals is that the man and his wife are really deserving of aid. The helpless and dependent condition in which they are placed is having a deteriorating effect upon the health of Mrs. Davis. Unless some amelioration of their pitiable circumstances is soon forthcoming, she will become seriously ill.

Inside of a week now, the husband will have regained sufficient strength in his arm to be able to work, and what he is anxious to obtain is employment preferable in the restaurant business, at which he is experienced both as a first class cook and a manager.

At present they have no place of abode, or at least will not when they leave the Protestant Home and they have therefore that difficulty first to meet. It has been suggested to the Review that an appeal be again made to the citizens who, knowing these facts of the case to be true, that they be asked to contribute articles of useful clothing which are in good condition, also furniture and other household necessities of any kind so that when the family do secure a home they may not be in an almost destitute condition.

Any information which may be desired by intending contributors may be obtained by applying to the City Relief Officer, or to the Review.

RARE BIRDS VISITED HERE

To the Editor of the Review.

Sir,—There are among your readers those who are fond of natural history. For their sakes a few notes will be interesting.

We have had some rare birds with us all winter, viz., the "Great Grey Owl," "Richardson's Owl" and the "Evening Grosbeak"; (there have been the annual winter visitors, such as the "Pine Grosbeak," "Lesser Red Roll," occasionally the "Hoary Red Roll," "Siskin," etc., but the three first mentioned are not annual visitors; for instance, my own observation marks the first visit of the "Evening Grosbeak," in the year 1889, and about twice since, till this year they were very numerous throughout the country, in flocks of from twenty to forty, they fed largely upon the buds and seeds of the "Manitoba Maple," and where they could find any seeds. They have not been seen for a few eeks, having returned to the North-West to commence nesting. But this morning, April the twenty-first (when many of our spring visitors are seen hurrying around with building material in their beaks) I saw a male and female, not two males or or three birds, but a pair. Most birds flock together through the winter for protection, company, etc., but when the spring comes all company is forsaken, except the company of the one; so the pair seen this morning is suggestive and also prospective. We will hail the "Evening Grosbeak" with delight as a permanent resident of our own county. This is very probable, owing to the country in the North-west being so rapidly populated by immigration, and thus crowding out somewhat their usual homes. We would also give another instance, already established. We have had for a number of years a bird known as the "Clift Swallow." They are very common now at Kempt's brickyard, two or three miles east of Smith street bridge. The "Clift Swallows" derived their names from the fact that they built their clay houses under the cliffs, but at Kempt's they use the eaves. These birds used to be confined to the Northwest, the same as the "Evening Grosbeak," so we may expect in a few years, to have the latter as a common resident.

Thanking you for this space.

Yours truly,
E. ELCOME.

Peterborough, April 21, 1911.

COMEDY MIXED IN THIS TRAGEDY

Official Process to Slow to Save a Life

Montreal, April 20.—While her husband was deliberately building a trap door and arranging a noose to hang himself, Mrs. Jos. Bourdon, in wild alarm, went to the Recorder's Court office on Tuesday, and asked the officials to intervene, to arrest him, or do anything to save his life.

She did not have $3 for a warrant so the officials sent the man a letter asking him to explain his conduct. That was the best thing they could think of.

At 5 a.m. yesterday Jos. Bourdon was found hanging to the noose and quite dead.

To-day, many hours after Jos. Bourdon had tightened the noose about his neck, a bailiff leisurely approached the house at 1119 C. Papineau avenue, with the official document, asking Jos. Bourdon to explain his conduct. His widow had to explain that Jos. Bourdon was dead.

A GOOD MEDICINE FOR THE SPRING

Do Not Use Harsh Purgatives—A Tonic is All You Need

Not exactly sick—but not feeling quite well. That's the way most people feel in the spring. Easily tired, appetite fickle, sometimes headaches and a feeling of depression. Pimples or eruptions may appear on the skin, or there may be twinges of rheumatism or neuralgia. Any of these indicate that the blood is out of order; that the indoor life of winter has left its mark upon you and may easily develop into more serious trouble.

Don't dose yourself with purgatives as so many people do in the hope that you can put your blood right. Purgatives gallop through the system and weaken instead of giving strength. Any doctor will tell you this is true. What you need in the spring is a tonic that will make new blood and build up the nerves. Dr. Williams' Pink Pills is the only medicine that can do this speedily, safely and surely. Every dose of this medicine helps to make new blood, which clears the skin, strengthens the appetite, and makes tired, depressed men, women and children bright, active and strong. Mr. B. Martin, Deux Rivieres, Que., says—"About a year ago I was all run down. I was pale, weak, and had but little appetite. I also suffered from a severe pain in the back, and though I tried several medicines nothing helped me until I began the use of Dr. Williams' Pink Pills, and these fully restored my health. I can strongly recommend these pills to every weak person."

Sold by all medicine dealers or by mail at 50 cents a box or six boxes for $2.50 from The Dr. Williams' Medicine Co., Brockville, Ont.

DOMINION CHINESE CAFE

Best meals in the city. If you are going out to dinner or evening lunch, don't forget to call

328 GEORGE STREET

Model Dairy Co.

Corner King and George Streets

Pure Milk in Sterilized Bottles...... 6c
Whipping Cream, quart...... ....40c
Table Cream, quart...... ....30c
Skim Milk, 3c qt. or 2 qts. for...... 5c

Everything used in the dairy is thoroughly sterilized. Call and inspect the only plant in the city. Orders delivered any time to any part of the city. Milkmen supplied.

TELEPHONE 831

ELECTRIC REPAIRS

Motors, Fans, Etc.

We have installed a special department for the repair of motors, fans and all electrical apparatus. Thoroughly competent workman in charge. Full equipment of tools and supplies

Batteries, Switches, Lamps and all accessories

Call or telephone orders

F. R. J. MacPherson Co.
341 George St. Phone 386

Real Estate Chances

BARBER SHOP for sale at a bargain, less than two-thirds its value. Must be sold at once.

Also a flourishing BUTCHER BUSINESS at a bargain.

An up-to-date GROCERY BUSINESS, good stock, central.

A good PIANO, slightly used, at a bargain

Also high grade

Newcombe Pianos

for sale at close prices and easy terms.

You can also secure a HOME at a close price and easy terms.

As we have a large list of good property for sale, we can place you in any part of the city. Call and see our list.

TAYLOR & WOOD

390 Water Street.

Most Important Announcement to the People of Peterborough from Our CARPET DEPARTMENT

3000 Yards AXMINSTER, VELVET, BRUSSELS and TAPESTRY CARPETS to be forced out during the next FIFTEEN DAYS, and the underpricing will be such that a good many dollars will be saved on every carpet purchase that you make.

As we require most urgently the space now occupied with Carpets by the yard in order that more room and attention be given to Rugs and Squares, we have decided to clear out our entire stock of Piece Carpets, commencing

Tuesday, April 25th

and to accomplish this end have made such drastic reductions in price that our object will be easily attained within the time alloted. The following items give a few examples of the Great Sale

NEW SPRING TAPESTRY CARPETS, regular price 55c the yard. Sale price **39c**

NEW SPRING TAPESTRY CARPETS, regular price 75c the yard. Sale price **50c**

BODY BRUSSELS CARPETS in all the season's designs and colorings that sell for from $1.00 to $1.35 the yard. **SALE PRICE 65c, 75c and $1.00**

TAPESTRY STAIR CARPETS 27 ins. wide, reg. price 75c the yard. Sale price **48c**

AXMINSTER CARPETS of superior quality, imported direct, artistic colorings and designs with 5/8 borders to match; reg. price $1.75 per yd. Sale price (sewed free) **$1.25**

ENGLISH VELVET CARPETS with 5/8 border to match; regular price $13.50 per yard. Sale price **$1.10**

BRUSSELS STAIR CARPETS 27 inches wide, regular value $1.35 the yard. Sale price **$1.00**

ROBERT FAIR & CO., Limited

SALE COMMENCES ON TUESDAY MORNING, APRIL 25th, AND CONTINUES FOR 15 DAYS

FOR ST. GEORGE AND MERRY ENGLAND

To-morrow is the Day That Englishmen Celebrate All Over the World, St. George's Day, April 23

St. George's Day will to-morrow again be commemorated with all the formality and ceremony associated with its observance. In England, in many of the churches special services will be held and the red cross banner of St. George will float from many buildings, as has become customary. A perusal of the year book sent out to the members by "The Royal Society of St. George" shows a large increase in the observance of the day, not only in the British possessions, but in other countries as well, wherever Englishmen do dwell. There is no branch of the Royal Society of St. George in this city, but it has been felt that such an organization would be beneficial, and steps have now been taken to organize one.

St. George of Lydda, the Patron Soldier-Saint of England, must not be confounded with George the infamous Arian Bishop of Alexandria, and erstwhile fraudulent army contractor, who was justly killed A.D. 362, whereas St. George was martyred on the 23rd of April (Good Friday) A.D. 303, just fifty-nine years before.

St. George was born in Cappadocia. His parents were Christians, and he himself was brought up in that faith. In his early years he became a soldier and rapidly rose to high rank. While in command his master, Emperor Diocletian, became exceedingly hostile to the Christians. The youthful warrior's courage did not, however, fail him in this crisis. He asked for and was granted an interview with the emperor, and after unsuccessful remonstrances against the persecutions being carried on, he gave up his command. Soon his arrest followed, and when he refused, after numerous tortures, to renounce his faith, he was martyred on April 23, 303. Since then his name has been famous, and among some nations it is held in deep reverence.

To men of English birth and descent to-day St. George is the personification of all that is good and holy. To them he is representative of the highest type of manhood, physically, morally and mentally, ready to die for his cause, and always taking the part of the oppressed.

Having thus far established the identity and vindicated the character of England's patron-saint—the slayer of the Libyan monster, the legend as to which is commemorated on the English coinage, which, like St. George himself, is above suspicion, we come to the reign of the first Richard, that chivalrous and non-hearted Crusader, who proclaimed anew to his English subjects the virtues of their patron, whose image, let us not forget, was borne upon the victorious banners of Prince Arthur. Nor must we forget the high esteem in which he was held in Saxon times. But it was not until the reign of King Edward III., of glorious memory—king of the seas—who instituted the Order of the Garter—the blue ribbon of chivalry—in the year 1347, dedicating it to St. George and directing that the annual festival should be held at Windsor every St. George's Day, that St. George became the recognized "Patron of the Realm of England," although at the Council of Oxford, in the year 1222, it was decided that this feast should be observed as a national holiday. King Edward III. also ordered a blood red cross on a white ground to be worn on the armor of every English soldier to commemorate his deeds of chivalry.

Englishmen are not, however, much concerned about St. George beyond the fact of his being the Patron Saint of England—the national figurehead, and to establish him in the affectionate regard of all their countrymen, and to revive his festival only so far as it may stimulate the patriotism of Englishmen, not only at home, but of those beyond the seven seas, "whose limbs were made in England," and cause them ever to remember the glorious past and the responsibilities devolving upon them as the fortunate citizens of the best of all countries, and the greatest of all empires, celebrating the grand fact of their nationality as in times gone by, upon each recurring 23rd of April. Let Englishmen and English women, too, be proud on St. George's Day to wear the rose—roses red and white—the lovely queen of flowers, the beautiful emblem of England, which for centuries has been so inextricably interwoven with the history of their country.

It was under the banner of St. George—the old flag of England—that the glorious victories of Cressy, Poictiers and Agincourt were won, and the immortal Shakespeare represents Henry V. as saying: "Cry God for Harry, England and St. George!"

Who can read of the stirring deeds of Drake, of the incomparable Raleigh and of these other heroes of the west country without a thrill of emotion and national pride? It was that flag emblazoned with the cross of St. George which these dauntless pioneers unfurled on the shores of the new world, that flag which encircled the globe and was carried to the Indies, thus laying the lasting foundations of our glorious empire, and although upon the accession of James I. the cross of St. Andrew was blended with that of St. George, yet, again, under the Commonwealth was it restored to mighty deeds, making England both strong at home and respected abroad, by land and sea, as she never was before. It was Blake, who, upon defeating the Dutch, compelled the maritime powers of Europe to again acknowledge England as mistress of the seas, in token of which, to this day, the whip lash pennant with St. George's cross at the head, is borne by all His Majesty's ships in commission, and the banner of St. George remains the admiral's flag.

THE BANNER OF ST. GEORGE.

(By Shapcott Wensley.)

It comes from the misty ages,
The banner of England's might,
The blood-red cross of the brave St. George,
That burns on a field of white!
It speaks of the deathless heroes
On fame's bright page inscrolled,
And bids great England ne'er forget
The glorious deeds of old!

O'er many a cloud of battle
The banner has floated wide;
It shone like a star o'er the valiant hearts
That dashed the Armada's pride!
For ever amid the thunders
The sailor could do or die,
While tongues of flame leaped forth below,
And the flag of St. George was high!

O ne'er may the flag beloved
Unfurl in a strife unblest,
But ever give strength to the righteous arm,
And hope to the hearts oppressed!
It says to the passing ages;
"Be brave if your cause be right,
Like the soldier saint whose cross of red
Still burns on your banner white!"

Great race, whose empire of splendor
Has dazzled the wondering world!
May the flag that floats o'er thy wide domains
Be long to all winds unfurled!
Three crosses in concord blended,
The banner of Britain's might!
But the central gem of the ensign fair
Is the cross of the dauntless knight!

Some "Honeymoon Trail" girls with the big musical production which comes to The Grand next Tuesday evening, April 25. Seats now on sale.

ONE REASON FOR OUR SUCCESS. WE EMPHASIZE ACCURACY

Every pair of Eye-glasses that goes through our prescription department is subjected to the most careful examination of even the smallest details. Every lens is neutralized, measured and centred by two inspections. Every Eyeglass or Mountings supplied at the Peterborough Optical Institute is adjusted to the exact position before each eye and to fit pleasingly the features of the wearer. No matter how accurately the lenses may be ground and centred, if the pupillary width of the frame does not correspond with that of the eyes, there will be strain upon the motor muscles of the eyes, and consequently discomfort. We are most particular to adjust glasses to every detail in order to give greatest relief to the eyes and most perfect conformity to the features. This is one reason for our success.

The PETERBOROUGH OPTICAL INSTITUTE

IN THE MARKET BUILDING, Peterboro, 339 George st.

J. W. BROWETT, Optometrist

Phones Bell 1221 Machine 7

CELEBRATION OF ST. GEORGE'S DAY

Parade to St. John's Church Sunday Evening—Banquet on Monday

Recently a feeling has been growing among the English people of Peterborough that the celebration of St. George's Day visiting the grand old church of St. John's would be appreciated by every one who still sympathises with the Old Country.

Great hopes are anticipated by the promoters for its success, and they trust that every encouragement will be given to them so that a branch can be formed in Peterborough, and the traditions associated with St. George's Day can be kept up even in a greater measure than in the Old Country.

Committee—Messrs. W. Guy, S. Jay, J. Packman, F. Clarke, C. Green, A. Bogstrom, J. Common, T. Pitchford, Secretary.

P.C.I. ANNUAL

The P. C. I. Annual Concert Assembly Hall, Friday Evening, April 28th. Varied and attractive programme, assisted by Mr. Owen A. Smiley, who will appear in new delineatiohs. Admission 25c. Reserved Seats 35c. 4d

DIED

WADDELL.—At his late residence, "Beechfield," South Monaghan, suddenly, on Saturday, April 22, Hugh Waddell, aged 75 years.

Funeral on Tuesday, April 25th, at three o'clock, to the Little Lake cemetery. Service at 2.30 o'clock. Please omit flowers.

Child Dead

At the age of two months Dorcas May, daughter of Mr. and Mrs. Anthony Cowling, 481 Aylmer street, passed away this morning.

The funeral will take place at 2.30 o'clock Monday, from the family residence, to Little Lake cemetery. Rev. G. W. Henderson will officiate.

Cook's Cotton Root Compound.

The great Uterine Tonic, and only safe effectual Monthly Regulator on which women can depend. Sold in three degrees of strength—No. 1, $1; No. 2, 10 degrees stronger, $3; No. 3, for special cases, $5 per box. Sold by all druggists, or sent prepaid on receipt of price. Free pamphlet. Address: THE COOK MEDICINE CO., TORONTO, ONT. (formerly Windsor)

IN THE SURROGATE COURT — OF THE — COUNTY OF PETERBOROUGH

IN THE MATTER OF THE ESTATE OF JENNIE MURPHY late of the City of Peterborough in the County of Peterborough, Married Woman, deceased.

Notice is hereby given pursuant to R. S. O. 1897 Chapter 129 Section 38, that all persons having claims against the estate of the said Jennie Murphy who died on or about the 19th day of March 1907, are required to send by post prepaid or to deliver to the undersigned solicitors on or before the 8th day of May 1911, their names, addresses and descriptions and a full statement and particulars of their claims and the nature of the security (if any) held by them duly verified, and that after the said date the assets of the said deceased will be distributed among the parties entitled thereto having regard only to the claims of which said solicitors shall then have notice.

Dated this 8th day of April A.D. 1911.

HALL, HAYES & HALL
116 Hunter Street, Peterborough
Solicitors for the Administrator

Always Well Dressed

And winning in life's race — leaving the shabbily clothed far in the rear—our unique methods of Clothing on Credit, the entire family happy, content, prosperous — for small weekly payments. Possible? Come in and let's prove it. Strictly confidential always. Cash or Credit.

SPECIAL FOR ONE WEEK

Ladies' Suits $5.95

Ladies' Voile Skirts, reg. $8.00 to 12.50, Grand Opening Price.......... **4.95**

Everything in Clothing and Furnishings at equally low cut prices during our Opening Sale.

Canadian Furnishing House
311 George St. Opposite Custom House

W. & A. KINGDON

Painters, Paper Hangers, Gilders Glass Embossers and General House and Church Decorators

All work guaranteed and executed with despatch. Our charges are moderate and we only use the best materials.

Estimates cheerfully furnished.

Address 762 Water St. Phone 1140

PETERBOROUGH'S LARGEST AND BEST MEN'S AND BOYS' Outfitting Store

Invites you to call and inspect their new spring stock and learn what is newest and best to wear this spring and summer.

You may not be ready to buy your spring and summer goods for some time yet, but you surely are ready right now to see and learn what the new styles are.

We take particular pleasure here in showing the new goods to early lookers, for we realize that the person who takes the pains to investigate the new styles early is the very person whose trade we want to get. And so you will find us especially anxious just now to put before your eyes—if you will come—the goods that will please you, styles and patterns so charming, and values so unmistakably out of the ordinary that later on, when you are ready to buy, you will remember the good things you have seen at this store and come in here to buy them.

H. LeBrun & Co.

The Style Store for Men.

PROBABILITIES
Moderate winds. Fine on Tuesday, with higher temperature.

THE DAILY REVIEW

REVIEW WANT ADS
BRING RESULTS
One Cent a Word

VOL., LXII., No. 95. | PETERBOROUGH, ONT., CANADA, MONDAY, APRIL 24, 1911 | TEN CENTS PER WEEK.

Peterborough cannot afford to pass by $200,000 factories--especially when the city is nothing out of pocket. More factories mean more work, more business, a larger and better city. Vote for the Independent Tire by-law Tuesday.

FRENCH EXPECT TO OCCUPY MOROCCO AS PROTECTORATE

All Quiet at Fez Jnst Now—Military Party in France Gains Ascendancy

Paris, April 24.—Events are working for that powerful, if silent, party which hopes for a military expedition to Morocco with ensuing occupation on the lines of England's occupation of Egypt. To the French people generally any extension of French action in Morocco, or indeed any imperialistic policy anywhere, is repugnant, but the opposition is silenced when responsible papers declare that their countrymen and countrywomen's lives are imperilled at Fez, with headlines expressing wonder if relief can reach them in time.

Gen. Moinier, commanding the French forces at Casablanca, reports that the Chaouian column from his district will be ready to start within five or six days and may be expected to reach Fez, 3,500 to 4,000 strong, on May 3 or 4. They will be commanded by French officers, with a framework of French troops, but the Government refuses to say how many.

El Mokri, the Foreign Minister of Mulai Hafid, who is in Paris, is convinced that Fez has not been taken. It is too strongly fortified for the tribesmen, with the means at their disposal, to carry it.

Reinforcements which left Marseilles on Friday and Saturday, numbering over 2,000 men, will reach Casablanca in ten days. A simultaneous effort to relieve the pressure on Fez is being made by sending 8,000 men from Oran to a point 120 miles east of Fez; but if this column is sent to Fez later it will have to traverse a difficult country inhabited by the most hostile warrior tribes.

Tangier, April 24.—A despatch from Fez, dated April 15, says that the situation growing out of the revolt of the tribesmen was then unchanged, but that Europeans there, were slightly less anxious than they had been. The despatch also says that the prices of foodstuffs has been reduced.

REV. G. M. ATLAS.
Who will be tried at the May Sessions in Toronto on a charge of subornation of perjury.

32 ARE KILLED IN AFRICAN WRECK

Train Plunged into Gorge 250 Feet Deep

Grahamstown, Cape Colony, April 24.—According to the latest estimates, 32 persons were killed in the wreck of a passenger train on the Kowie Railway, when it plunged to destruction into a gorge, 250 feet deep, through the collapse of the Blaaukwauntz bridge Saturday. In addition many were injured, some of them fatally. It was the worst wreck in the history of South African railways.

The rescue work involved heart-rending experiences, and the extrication of the injured from the debris was accompanied by terrible groans and cries. A large mass of wreckage lodged on a ledge 120 feet down, and it was many hours before all were removed from the different crags and hoisted in sacking to the lip of the gorge. One little girl had a miraculous escape. She was caught in a fork of the bridge and held by one foot over the ravine. The rescuers had to scale girders to the height of 200 feet to bring her down.

Navigation Opened.

Port Arthur, April 24.—Receipt of word from Sault Ste. Marie on Saturday that the St. Mary's River was open and that boats had passed up was the signal for an exodus from Port Arthur of the fleet which had been here all winter and was ready loaded, waiting for such news to take the first grain of the season down the lakes. Departures commenced Saturday evening and continued until yesterday afternoon, when the harbor was practically cleared.

WILL THREATEN UNITY OF EMPIRE

Desire of Colonies for Separate Foreign Policy

New York, April 24.—A London cable to The Evening Post says: The Parliamentary discussion this week about the imperial conference, and letters in The Times, evidently by important personages, reveal an unsuspected weak spot in the constitutional theory of the British Empire, namely, the increasing desire of the colonies to have their own foreign policy, irrespective of England.

The Empire's attitude towards Japan undoubtedly is the subject of the gravest discussion. The Government promises to reveal all Cabinet secrets to the colonial Premiers "under absolute secrecy." One writer in The Times says that Canada may use her navy to support a policy which England does not want, and that Australia may be threatening Japan when England and Japan are engaged in delicate negotiations about a Japanese alliance.

Australia, by the advice of the English admiral, lent for the purpose, proposes to built a fleet of fifty-two vessels at a cost of $410,000,000.

Liberal Candidate Nominated.

Vancouver, April 23.—J. W. Weart, reeve of Burnaby, was Saturday night given the Liberal nomination at Westminster for the Federal House. John Oliver, formerly provincial Liberal leader, was first named, but declined on the ground of age and business cares.

TERRIBLE WORK OF DYNAMITE GANG

Confession Shows Life and Property Little Thought of

Special to the Review.

Chicago, Ill., Feb. 24.—The confession which has been made by McManigal is said to contain a statement that the dynamite gang has sacrificed over one hundred lives and destroyed over three million dollars worth of property. McManigal says the gang received their orders from Secretary McNamara, who is charged with dynamite outrages.

FIREMEN SEE HALL BURN

Are Helpless to Save Their Own Quarters

Town Hall is Devoured by Flames—All a Wreck

Thamesville, April 24.—Thamesville's fire brigade are out of a job. This is not by any special dispensation doing away with the danger of any visitation by fire, but by reason of an extra special visitation which on Saturday destroyed the Town Hall, in which, beside the municipal offices, are located the firehall, the police cells and the public library.

The fire started in the engine-room and spread rapidly. The volunteer brigade vaulted counters, and quit its various occupations and made a mad and heroic dash for the hose, but the fire beat them to it, and when the first of the fire-fighters arrived upon the scene the flames were merrily eating up all the instruments generally directed to its own destruction. Every time a fireman reached for a length of hose the flames just naturally up and bit him. The volunteer brigade put up a brave battle, and for the first time in years was compelled to stand idly by and watch its ancient enemy chewing up the town property with avid appetite.

The flames were confined, however, to the Town Hall. There they demolished everything in sight. The stock of the library, except the librarian, more than $3,000 worth of knowledge and diversion, was consumed in this branch alone. The total damage will reach $20,000, with an insurance of $5,000.

The irony of fate was emphasized by the pumping of a bang-up water works within 40 feet of the triumphant blaze. Firemen and citizens stood about watching the biggest building in the town go down before their eyes. The citizens prayed for rain while the firemen offered up petitions for speedy arrival of a lot of hose which was called from Bothwell, the nearest municipal neighbor. Neither were answered till too late.

As the flames crept up into the tower where the four-faced clock, built by George Sherran, looked out over the town, the clock became hysterical with fright and struck 13. Then the watchers knew that it was all off. The bell tolled twice more and then the tower crumbled with a terrible crash.

THREATENED JUDGE.

And Now Fonthill Man Cannot Be Found Anywhere.

Niagara Falls, Ont., April 24.—The provincial police last night said they believed Roland B. Tanner, who left his home at Fonthill, Saturday afternoon, declaring he would kill County Judge Wells, has been drowned in the Welland Canal. Tanner was arrested several months ago on a warrant charging him with criminal libel of Judge Wells. He was later thought to be demented, and detained in jail, but was released Friday, returning to his home.

In spite of all the members of his family could do, Tanner left his farm at Fonthill, near here, Saturday, with an old gun under his arm, declaring he would get Judge Wells. The police traced him to near the canal, but nothing of his whereabouts are actually known. Officers are divided between their fear for the life of the judge and the belief that Tanner has gone to a watery grave.

Tank Car Exploded.

St. Louis, April 24.—An explosion of a tank filled with gasoline here Saturday killed three persons and injured nine others, four of them perhaps fatally. The car was standing on the Wabash tracks at the plant of the Bell Oil Co.

The dead are Mrs. Agnes Dallwitz, her granddaughter, Emma Dallwitz, and Edwin Hauk, a Wabash fireman, who was standing near the car.

Some Things to Remember About the By-law To-morrow

We must have Eighteen hundred votes to carry the by-law.

Every man who does not vote counts against the by-law.

The polls will be open from 9 a.m. to 7 p.m.

By voting early, you greatly assist those who are checking off the votes.

When you go to the polls call for your next door neighbor.

You have a vote in every Ward in which you own property.

If the Eighteen hundred votes are not cast in favor of the by-law we lose the Industry, as both Berlin and Guelph will take up the proposition if we turn it down.

The three-fifths vote in Peterborough has never turned out before. Let us show that Peterborough can do what other towns and cities have done.

The knockers and tightwads are surely not in the majority.

Every man who does not poll his vote for the by-law is putting Peterborough back Fifty thousand dollars a year.

Every workman that votes for the by-law is helping One hundred other workers to get a job.

The more Factories we have here, the less people will be out of work.

The more wages that are paid, the less will be our taxes.

A Boost for the by-law is a Boost for Peterborough.

Vote yourself, and bring your friend and VOTE EARLY.

ASQUITH MINISTRY WILL PUT BILL THROUGH BEFORE THE CORONATION

British Cabinet Determined to End Delay over Veto Measure—Leaders Are Feeling Great Strain

London, April 24.—The Ministers have determined to force the Parliament bill through the Commons by the end of the third week in May, and, having the majority behind them, they will do it. This date corresponds with the German Emperor's visit to the unveiling of the Victoria memorial and the assembling of the Imperial Conference. It will not be a favorable time for strenuous resistance by the peers.

The Ministers are reported by the resentful Unionists to be taking a highly-provocative course in demanding the passage of the bill by the Lords before the coronation. This is a partisan exaggeration. The Ministers will be satisfied if the measure can be carried to a second reading in the Upper House before the coronation. Probably this will be done, and the month of July will be reserved for the committee stage, with belated and ineffectual efforts to obtain a compromise. There is loud talk outside of Parliament about the peers fighting in the last ditch and never surrendering, but among the Lards themselves nothing is heard about desperate remedies. The moderate men admit readily enough that the Prime Minister is invincible when he has the royal guarantees in his pocket.

Lord Lansdowne's bronchial trouble has been aggravated by influenza and he is not in good form for leading the attack on the bill. Chancellor Lloyd-George's throat is still tender, but his intimate friends insist that his health is not fatally impaired. Winston Churchill is growing old and grey under the tremendous pressure of political work.

Prof. Sieper of the University of Munich, will deliver an address at the Church House next Friday on the problems of an Anglo-German understanding. The Lord Chancellor will preside, and the International Arbitration League and the Anglo-German Friendship Committee will welcome him as a peacemaker. This is timely movement in view of the German Emperor's visit, the Bagdad Railway enterprise and the renewal of complications in Morocco, but public interest in it needs to be artificially stimulated.

For otherwise is it with the Anglo-American arbitration movement, which will receive a powerful impulse on the same day from the public meeting at the Guildhall, which will be addressed by Premier Asquith and A. J. Balfour. That is a course which encourages no resistance and commands popular enthusiasm. The American Ambassador will probably be present, but will not speak so soon after the Albert Hall demonstration.

WILL GIVE AID TO McNAMARA

President Gompers Says Federation of Labor Will Help Him

Special Correspondence

Washington, April 24.—President Gompers declared to-day that the American Federation of Labor with its three millions of members, and its vast sums, would support McNamara, the man who is accused of dynamite outrages whereby the Times building at Los Angeles was wrecked.

Feared Liner Was Lost.

New York, April 24.—"Campania, Campania," flashed over the Atlantic for thirty hours without response, spread increasing alarm for a missing liner the length of the North Atlantic coast until the call was answered Saturday. A few hours later the vessel crept to her dock, bringing a heavy-eyed crew and tales of seven days and nights of the roughest weather the liner had even encountered. She left Liverpool April 15 and ran into a gale at once.

The high seas, lashed by gales, swept over the ship's decks and the bridge, drenched the officers' quarters, found their way to the dining saloons, battered the superstructure and funnels and tore away a portion of the wireless apparatus.

Cask Fell on Scotchman.

Toronto, April 24.—When John Barr, 28 years of age, 26 Hamburg avenue, a married Scotchman, who drives for the G.T.R., turned his lorry into a water wagon to transport a cask of mineral water to 403 Huron street, there was trouble billed with the load.

While lowering the cask from the wagon at that address, it slipped and fell upon John, who was removed to Grace Hospital in the police ambulance with a broken leg.

CONSERVATIVES YET TO SPEAK

About Fifteen Want to Speak on Reciprocity at Ottawa

Special Correspondence.

Ottawa, April 24.—There are still about fifteen Conservative members who desire to speak on the Reciprocity question. The Liberal members are about through and the debate will probably go on this week on much the same lines as the past two months.

In Memory of King Edward.

Plattsburg, N.Y., April 24.—A movement has been inaugurated to name the proposed New York to Montreal international highway in honor of President Taft and the late King Edward, in recognition of their efforts in the cause of peace.

Geo. A. Simard of Montreal, chairman of the Canada committee, formed to accomplish the building of the Canadian end of the road from Rouse's Point to Montreal, made the suggestion that part of the international highway be named King Edward road, and Sir Wilfrid Laurier is also known to be heartily in favor of the idea.

Howard D. Hadley of this city, chairman of the committee formed to bring about the building of the New York portion of the highway, now suggests that it be named Taft road.

Armistice For Five Days.

El Paso, Texas, April 24.—An armistice of five days beginning at noon was signed yesterday by Gen. Francisco I. Madero, the revolutionary leader, and Gen. Juan Navarro, the federal commander at Juarez. Peace negotiations were immediately begun with Mexico City, though the Government does not officially recognize the insurgents.

It affects only the district between Jaurez and Chihuahua, but its conditions will extend to Ojinaja, which is under siege by 1,800 insurrectos.

AVIATOR FLEW ACROSS FRANCE

Flight of Three Hundred and Ninety Miles To-day

Special to the Review.

Paris, France, April 24.—Aviator Vedrine accomplished a great feat today, when he flew practically across France. His flight was from Paris to Pau, a distance of three hundred and ninety miles. His time for the trip was seven hours and fifty minutes.

LABOR MAN IS ACCUSED OF IT

Los Angeles Times Dynamiting Has a Sequel

Arrest of Labor Secretary on Charge of Complicity.

Indianapolis, Ind., April 24.—After months of investigation, directed by Wm. J. Burns, the San Francisco graft investigator, now head of a detective agency, John J. McNamara, international secretary of the Bridge and Structural Iron Workers of America, the headquarters of which are in Indianapolis, was arrested here late Saturday charged with complicity in the dynamiting of the Los Angeles Times, on Oct. 1, 1910, and the plant of the Llewellyn Iron Works in Los Angeles.

Four hours after McNamara was arrested, detectives found two quarts of nitro-glycerine and seventeen sticks of dynamite in a barn three-quarters of a mile west of Indianapolis. The barn, the detectives say, was rented by McNamara from T. H. Jones, the owner.

A later investigation of the international offices of the union disclosed, in a storeroom, in the basement of the building, 64 sticks of dynamite, 200 feet of fuse, 500 dynamite caps, one dozen small alarm clocks and a leather case made to carry a ten-pound can of nitro-glycerine. Detective Burns took possession of all the explosives.

Requisition papers from the Governor of California, having been signed by Governor Marshall, before the arrest of McNamara. He was arraigned immediately before Judge Collins in the Police Court.

Twenty minutes after McNamara had been seized in the association headquarters in the American Central Life Building, where a meeting of the executive board of the organization was just adjourning, he was taken from the city by four detectives, in an auto. It is supposed it was the object of the officers to get McNamara out of reach before his friends had a chance to fight the requisition.

Soon after the prisoner had been hurried into the awaiting automobile, Detective Burns ran for another automobile and rode to the American Central Life Building, where F. M. Ryan, president of the association, and six members of the executive board were being held by the police, pending an investigation. Doors of the room were guarded with a squad of police.

Immediately after the offices of the union were searched, Detective Burns and a squad of his men went to the barn west of Indianapolis, where the explosives were unearthed. The detectives then returned to the city when a search in the basement of the union headquarters revealed more explosives.

President Ryan said last night that he had been connected with union labor for several years, and had never heard of a case similar to the one charged to McNarama, but he had known of cases where "plants" had been made by enemies of labor organizations, and that if explosives were found Saturday night they must have been placed by enemies of the organization.

The custodian of the building where the offices of the union are, said that McNamara had come to him six months ago and asked for a store room and that the request had been granted. He added that he had never seen McNamara or his companions carry anything to the store room.

Burns says Otto Manigal, who was arrested in Detroit, told him where these explosives could be found, and it was upon this information that the search was made on Saturday night. The dynamite and nitro-glycerine were found buried under sawdust in the barn.

Jones, the owner of the barn, is also a structural iron worker. He said the explosives were placed there last January, and that McNamara and other men made various trips to the barn with suit cases, but he did not know the purpose of their visits. Jones says that McNamara rented the barn and paid him $25 a month for its use. It is situated about three-quarters of a mile west of the city.

Wood Has Confession.

Chicago, April 24.—Capt. Stephen Wood, chief of the Chicago detective bureau, said last night that a full confession had been obtained from one of the men arrested in Detroit in connection with the dynamiting of The Los Angeles Times' building. Detective Burns has already stated that he had got information of the whereabout of the dynamite in Indianapolis from McGonigle. Acting on the information presumably obtained in the confession referred to, Burns located a rough wooden box containing dynamite in a shed behind the house of James McGonigle, father of the prisoner, at Tiffin, Ohio.

Captain Wood says that the confession covers ninety typewritten pages and describes in detail the dynamiting of buildings, railroad trains and factories, entailing the loss of many lives and two million dollars' worth of property.

NINE GOOD REASONS

Why Should You Vote for the Independent Tire Co. By-law on April 25th? --

1. Because it brings a $200,000 factory, paying out at least $60,000 a year wages at no actual cost to the city.

2. Because it will bring many new families to Peterborough, besides giving employment to people here—employing when fully established over 100 operatives.

3. Because the loan of $40,000 to the company is fully secured by a first mortgage on the site, buildings and machinery, the latter of which must be at all times worth $75,000—total assets nearly $200,000.

4. Because the company must before getting the loan completed have $150,000 paid up capital, thus ensuring financial stability for the concern, all money after the machinery is paid for, to be kept as working capital.

5. Because automobile tire manufacturing is going to be a much greater business, and there is every prospect that this company will grow to much greater importance.

6. Because the terms provide for the repayment of the loan $2,000 a year, with interest at 4½ per cent., costing the city nothing for carrying charges.

7. Because Peterborough needs more factories, if they can be obtained on good business terms, and the Tire company terms are satisfactory.

8. Because no extra burden is laid on the general taxpayer through getting this industry. The arrangement is not a bonus—it is simply assisting the financing of the company the same as a bank would do, and within a safe bound.

9. Because loyalty to your home town, and its progress, to its business interests which are your interests, should induce you to help make this a bigger, better and busier burg.

BETWEEN YOU AND ME

Rev. Mr. Gordon (Ralph Connor) will, if he tries to settle the western coal miners' strike, have a novel experience, quite different from his other novel experiences.

—o—

Seeing that the Horticultural Society is trying to make the city beautiful by distributing plants, the Tire Company proposes to assist the good work by installing a $75,000 rubber plant.

—o—

Every citizen should vote early and often (if he can) to-morrow. The by-law, if carried, will make automobiles tired, but not the people who get the money.

Horse Distemper

Prince Edward Farmer Solemnly Declares "Nerviline" Is a Specific.

"After fifty years' experience in raising horses I can safely testify that no remedy gives such good results for an all-round stable liniment as Nerviline." Thus opens the very earnest letter of J. J. Evanston, who lives near Wellington, P. E. "I had a very valuable horse that took distemper a month ago, and was afraid I was going to lose him. His throat swelled and hard lumps developed. His nostrils ran and he had a terrible cough. I tried different remedies, but was unable to relieve my horse of his pain and suffering till I started to use Nerviline. I mixed a bottle of Nerviline and sweet oil and rubbed the mixture on the throat and chest three times a day and you would scarcely believe the way that horse picked up. Nerviline cured him. I also have used Nerviline for colic in horses and cows, and earnestly recommend it to every man that is raising stock."

Nerviline CURES QUICKLY

For strains, sprains, swellings, colic, distemper, coughs, and colds, no liniment will prove so efficacious in the stable as "Nerviline"—it's good for man or beast, for internal or external use. Wherever there is pain, Nerviline will cure it. Refuse substitutes. Large bottles 50c, trial size 25c, at all dealers, or The Catarrhozone Co., Kingston, Ont.

CORNS CURED IN 24 HOURS

You can painlessly remove any corn, either hard, soft, or bleeding, by applying Putnam's Corn Extractor. It never burns, leaves no scar, contains no acids; is harmless, because composed only of healing gums and balms. Fifty years in use. Cure guaranteed. Sold by all druggists, 25c bottles. Refuse substitutes.

PUTNAM'S PAINLESS CORN EXTRACTOR

The Daily Review

MONDAY, APRIL 24, 1911.

THE BY-LAW TO-MORROW

To-morrow the citizens of Peterborough who are free-holders will be called on to cast their ballot for or against the acceptance of the Independent Tire Company factory on the terms of the agreement made by the city council. Much has been said about the agreement in the last week or two, enough to convince any citizen qualified to vote that he should aid in giving his support to the by-law.

A year or so ago Peterborough engaged an industrial commissioner to give the city publicity, and to get factories here. Peterborough has not power to offer as cheap as some cities, it is true, but it can offer power at a fairly good price, lower than other places of the same size are able to offer. In the term of the industrial commissioner the Bonner-Worth factory has located here, and the Independent Tire Company is seeking a location here. Does it not seem a duty incumbent on every Peterborough citizen with a vote in such a matter to cast his ballot to-morrow for the by-law?

The bargain is not a bonus. It is a loan on what is considered ample security—the security of $200,000 assets, repayable with interest at 4 1-2 per cent. to the city at the rate of $2,000 a year. In return for this the company must employ at least one hundred operatives after the first year, which means an annual outlay of at least $60,000 in wages. The city is amply protected in the matter of security as to the company's assets, valuation of machinery, etc., and the carrying out of all terms having been fully provided for.

The citizen who votes against a by-law that does not add to the burden of taxation one cent, and which is so constructed that the city is protected against loss, is not doing what is right by his home town. Every business man will be in favor of it, every workingman should be in favor of it as it offers just that much more market for labor in the city, and consequently better chances for the worker.

It should be borne in mind that a vote not cast for the by-law is a vote against. Any citizen whose indifference lets him remain away from the polls in spite of all that has been said and done, is doing just as much to defeat the by-law as if he voted actively against it. The law provides that sixty per cent of the free-holders of the city must vote for the by-law before it can carry. It will be seen that the vote not polled is therefore a heavy handicap, and therefore it is urgently important that EVERY voter should cast his ballot for the by-law. The only danger to the by-law is not from the few odd ballots that might be cast against it, but those who do not vote at all.

Let loyalty to Peterborough's best interests, a desire to make the city bigger and better, give more work to the workers, bring more business and prosperity here, influence every man with a vote to cast it to-morrow by the Tire Company by-law.

POWER AND FACTORIES

In a letter to the Review on Saturday a correspondent said that if politicians and grafters had been prevented from grabbing the water-powers of the district, Peterborough would not have to offer bonuses to Tire Companies to locate here. It would have cheap power.

There is a curious ignoring of circumstances in this statement, which might look plausible on the face. In the first place, at the time the water powers of the district were secured by the private interests, there was no great agitation or call by the people for municipally controlled power plants and rates. It was before the day of the Hydro-electric power commission, and the general agitation that the water powers be conserved for the benefit of the people, was still in chrysalis. Quite true it is that Peterborough would be better off to-day had she been able to offer power at a figure much lower that is at present offered by the private companies, but on the other hand, the expense of developing to which the city would have been put years ago with a limited market, would have added considerable to the general taxes to meet the deficits and the burden on the citizens would have probably been a great deal heavier than the concessions granted to concerns like the Independent Tire Company.

The Hydro-electric report on the Otonabee proposition estimates that the company's gross receipts are in the neighborhood of $30,000. The cost of operating the plant to give a price of $17.50 and $14.65 for 24 hour and 10 hour power, as quoted by the report, would be around $43,000 or $44,000. So that between the present receipts from power sales and the cost to the city of a plant that would give the cheaper power price, there would be to day a difference of $13,000 or $15,000 to be made up. Some years ago this difference would have been still more marked.

The Independent Tire Company pays 4 1-2 per cent on its loan. The city pays 4 1-2 per cent. Therefore the city pays out nothing itself to carry the loan. There is no burden to the tax payer at all in the bargain. The present civic receipts from taxes amount to about $200,000 all told. Yet our correspondent holds that it would be cheaper to make necessary the addition of seven per cent, or more to the taxes of all citizens, than to make a bargain that costs the city not a cent.

Let us consider these things rationally.

SOME TARIFF HISTORY

The Examiner on Saturday said:—The Peterborough Review says, as follows:

> That the day of higher tariff is done on this continent is apparent to all students of economics. The reasonable solution of the situation in Canada at least would be the appointment of a permanent tariff commission to scientifically adjust the scale of duties so that the manufacturers are given reasonable protection where necessary, and yet the consumer given the benefit of such competition as will prevent undue profits.

The Review is coming to its political senses in advocating what the Examiner has advocated for years—tariff reduction and a tariff commission. The good old Tory doctrine of a protective tariff "as high as Haman's gallows" is abundant, as with us the good old Tory theory that the producer pays the duties. The conversion of our contemporary illustrates the familiar hymn—

> While the lamp ho'ds out to burn
> The vilest sinner may return.

The Examiner says it has advocated tariff reduction for years, but its advocacies did not seem to have a great deal of effect on the party, because from the time the Laurier government got into power in 1896, on what was practically a free trade platform until 1910, it had actually not lowered the duties, but increased them on the average 1 and 1-4 per cent.

In the early nineties Sir Wilfrid Laurier went around the country saying that the tariff was a delusion, a robbery and a snare. He was aided by a coterie of free traders, who were going to do wonderful things in regard to the lowering of the tariff. But what happened when they got into power? The tariff in reality went up in many ways.

The Conservative government in 1894 reduced the duties on agricultural implements from 35 to 20 per cent. In 1906 the Canadian manufacturer was given what would have been equivalent in 1896 to a 25 per cent duty. In fact until the delegation of western farmers frightened it, the Laurier Government was protecting its pets, the farm machinery manufacturers in every way possible. Even now the duty has been reduced 2 1-2 per cent., a mere sop to the western Cerberus, in spite of the western demand for the complete removal of the duty.

We are quoting these facts to show that the Laurier government is far from sincere in its efforts to follow the Examiner's sage advice and reduce the tariff—except in the case of the Canadian farmer.

It is quite true that the Laurier government has reduced the duties on all farm products—has instituted free trade. The Laurier government has apparently decided that the country has had enough of high prices for farm produce, so it proposes to admit free farm produce, and practically free meats, from a dozen countries, which can produce at half the cost Canadian farmers can produce.

The Review believes in protection, as far as Canada is concerned, any other fiscal policy would be suicide. The Laurier government, in spite of the tariff "delusion, snare and the robbery" of its pre-power platform, has found this out also, and while it endeavors to sop the west with a few minor concessions, is maintaining the tariff substantially intact as it was found. To pursue any other course, would have produced such calamitous results that the Laurier government would have gone a la Ross.

The reciprocity pact marks the first big alteration of the old National policy, which has been maintained substantially as inherited from Sir John Macdonald, and if the figures of trade are to be believed, it will be shown that this step will certainly not be a benefit to either farmer or consumer, opening the farmer's home market to the severe competition of a dozen countries without giving him corresponding advantages in return; and giving the great American food trusts that have forced up the cost of living in the United States a chance to also control Canadian prices, a thing that the Canadian consumer does not want.

A scientific tariff commission would do good work, but it would have to be a commission of a different calibre than that appointed by the Laurier government to handle the National Transcontinental, a commission composed of farmers and lawyers, and notoriously incompetent to handle big railway affairs. The Transcontinental was going to cost $50,000,000, we were so emnly assured. The actual cost will be $200,000,000. If that is the sort of a commission that would be appointed to go into tariff matters, the country is better off without one. But it is likely that a Borden commission would be considerably different.

EDITORIAL NOTES

Magistrate Farrell of Kingston, has ruled that to call a man a liar is not a misdemeanor. The members of the House of Commons should breathe easier, now that the law is made clear.

The Ottawa City Council has decided to send the Mayor to the coronation and present an address to the King, in spite of the city solicitor's warning that the expenditure was illegal. This is a modern representation of Nero and the burning of Rome—spending money on frivolous excursions, while thousands suffer from a plague of typhoid.

The Ottawa Free Press finds consolation in the dispatch from Edmonton telling of Hon. Frank Oliver's handsome reception by the people, and immediately concludes that the weakness of Oliver in the west is all a myth. But the Free Press ought to get its information more accurately. Does it know that the Edmonton meeting ended in such a row that the police had to interfere; that Hon. Frank had to beat a retreat that put one in mind of flying Mexican insurrectos? That is the dispatch that lets in the real light on the affair.

The London Morning Post suggests that the coming imperial conference take up the question of the American armament on the great Lakes, and how it shall be met. The situation is one that calls for prompt handling because Canada cannot permit the violations of the Rush-Bagot treaty to go forever. There is absolutely no necessity for the increase of the United States armament on the lakes, as far as Canadian eyes can see, and the question continues a menace to the perpetuation of cordial international relations.

HOW'S THIS

We offer one hundred dollars reward for any case of Catarrh that cannot be cured by Hall's Catarrh Cure.

F. J. CHENEY & CO.,
Toledo, Ohio.

We, the undersigned, have known F. J. Cheney for the last 15 years, and believe him perfectly honorable in all business transactions and financially able to carry out any obligations made by his firm.

WALDING, KINNAN & MARVIN
Wholesale Druggists, Toledo.

Hall's Catarrh Cure is taken internally, acting directly upon the blood and mucuous surfaces of the system. Testimonials sent free. Price 75 cts. per bottle. Sold by all Druggists.

Take Hall's Family Pills for constipation.

Bishop Hughes, of Indiana in speaking to a class of young ministers, said "While in the ministry you are not to sell insurance, or pianos, and, above all, you are not to sell mining stock."

TO CURE A COLD IN ONE DAY
Take LAXATIVE BROMO Quinine Tablets. Druggists refund money if it fails to cure. E. W. GROVE'S signature is on each box. 25c.

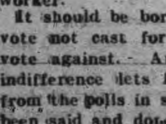

Wood's Phosphodine,
The Great English Remedy. Tones and invigorates the whole nervous system, makes new Blood in old Veins. *Cures Nervous Debility, Mental and Brain Worry, Despondency, Sexual Weakness, Emissions, Spermatorrhœa, and Effects of Abuse or Excesses.* Price $1 per box, six for $5. One will please, six will cure. Sold by all druggists or mailed in plain pkg. on receipt of price. *New pamphlet mailed free.* The Wood Medicine Co. (formerly Windsor) Toronto, Ont.

REVIEW WANT ADVTS.

The Review want advertisements are read by thousands, for people want what they want when they want it.

If you need help,—Servants hands, or workmen try the Review wan ad columns.

If you have anything to sell, from a pickaxe to an Auto, use the Review want ad columns.

If you have lost anything try a want ad in the Review and almost certainly you will recover the lost article. If you want an owner for anything found a Review want ad will bring the owner to light.

One Cent Per Word
Advertisements under this head 1c per word

Advertisers, if they prefer, may use as many as 25 words at the rate of 25c for one insertion, 38c for two insertions and 50c for three insertions.

LOST

THURSDAY EVENING, black covered note book, belonging to A. L. Andress Finder please return to Munro House or Review Office.

Wanted

WANTED

YOUNG MAN FOR GENERAL OFFICE work. Written applications only. R. Hicks & Co., 248 Murray St. 2d

WANTED

IMMEDIATELY, a bright young man, aged 18 or 19, to learn telephone business. Apply to H. SOANES, Bell Telephone. 3d

WANTED

BILLING CLERK. MUST BE GOOD Typewriter operator. State age and experience. Apply to Box 6, Review Office. dtf

WANTED

TWENTY-FIVE TEAMS. WAGES: $3.50 PER day of ten hours. Twenty-five Carpenters; wages: $2.50 to $2.75 per day of ten hours. Several years' work. Haney, Quinlan & Robertson. 3d

WANTED

BOY TO CARRY PARCELS AND WORK around dry goods store. A. G. Dickson. 3d

For Sale or To Rent

TO RENT

TO RENT FOR THE SUMMER, FURNISHED house, centrally located, 480 Charlotte Street; modern improvements. Possession given first of May. Apply to G. W. Hatton, Solicitor, 397½ George Street. 6 e o.d.

FOR SALE

TYPEWRITER FOR SALE. REMINGTON NO. 6, in first-class condition. Only $25. Box "M" Review Office. 6d

MOTOR FOR SALE

ONE TO TWO H. P. DIRECT CURRENT Electric Motor. In perfect order. For sale at a bargain. Apply to Review Printing Co., Peterborough. tf

FOR SALE

AN ESTABLISHED PROFITABLE FEED Business with Roller and Chopper. Must be sold, owner has other interests. Owner, Box 9, Peterborough Review. 6d

OFFICES TO RENT

NEAR POST OFFICE, HEATED AND WITH good vault. Dennistoun, Peck & Kerr.

TO RENT

LARGE STORE HOUSE, Hunter st., on Grand Trunk spur, suitable for wholesale warehouse or fruit dealer. Will rent building or section. Apply C. H. Rogers, Peterborough Canoe Co. 12d

TO RENT

TWO STORES AND UPPER FLOOR IN THE Grand Opera House Block. A good Butcher Shop with large refrigerator, corner McDonnel and Aylmer Streets. The Turner House with good grounds and large stable at Port Hope. Apply to J. J. Turner & Sons, Awning and Tent Manufacturers, George Street, Peterborough. tf

FOR SALE—$3000—FOR SALE

FOR SALE AT THE PRICE OF $3,000—THAT Eligible Residence, No. 147 Hunter St., East. Brick, steam heated, modern conveniences, seven bedrooms, fixed basins and taps in bed rooms, billiard room in basement. Ten minutes walk from post office. Apply to Mr. E. A. Peck, Peterborough.

SETTINGS OF EGGS FOR SALE

BRED TO LAY — WHITE LEGHORNS AND Rhode Island Reds, both combs; trap nested for great egg production. $1.00 per Setting; $6.00 per 100; day old chicks 12c piece. Grove Poultry Yards. Leave orders at 174½ Charlotte St. 12d

FOR SALE

LOT ON CLEAR LAKE, KAWARTHA PARK

Suitable for summer home; 200 feet frontage; near fine sandy beach for bathing; good spring; well wooded; best locality; good steamer service. Further particulars apply to Box 24 Review office. 6d

FOR SALE

Iron Pipes for water and steam, Posts, Belting Pulleys, Shafting. Chains, Iron and Wood Pulleys, Steal Beams, Rails, Wire Fencing new and slightly used. Very cheap. Send for Catalogue, and state what you need.

The Imperial Waste & Metal Co.
7 Queen Street - MONTREAL

NOTICE

This is the time to look over your spring wardrobe. Bring them to us and you will be surprised the improvement we can make in them. We clean, press and repair all outer garments worn by lady gent.

— TWO STORES —

Geo. R. Record
78 Simcoe-st. - - - - Phone 669
Charlotte-st. - - - - Phone 575
Machine 357.

GRAND TRUNK RAILWAY SYSTEM

TORONTO
$2.30 Return From Peterborough

plus fifty cents for admission to "Canadian National Horse Show."

Tickets good going April 25th, 26th, 27th, 28th and 29th.

Return limit May 1st, 1911.

LOW RATES TO THE WEST

Ask nearest Grand Trunk Agent about "Homeseekers'" and "Settlers" excursions.

City Ticket Office 334 George St.
B. A. ROSE, City Agent.
F. SANDY, Depot Agent.

CANADIAN PACIFIC

Low Round Trip Rates
TO
WESTERN CANADA

WINNIPEG	and return	$33.00
BRANDON	" "	34.50
MOOSE JAW	" "	37.00
EDMONTON	" "	41.00

Also to 80 Other Points

TUESDAY, MAY 16th

Through Special Train Service
No change of cars, customs or transfer customs en route
W. McILROY - AGENT - PETERBORO

CANADIAN NORTHERN

REDUCED FARES
TO THE BEST NEW LINE IN THE LAST BEST WEST

By the Canadian Northern route, the most interesting way to the Western Provinces.

HOMESEEKERS and SETTLERS RATES

See that your ticket reads via Canadian Northern.

For all information apply to Grand Trunk Ticket Agents, or write District Passenger Agent, Canadian Northern, Toronto.

Canadian Pacific Ry.
EMPRESSES
And other Steamships

FROM MONTREAL AND QUEBEC

Empress of Ireland	May 5th
Montrose (to London direct)	May 6th
Lake Champlain	May 11th
Empress of Britain	May 19th
Lake Manitoba	May 25th
Empress of Ireland	June 2nd
Lake Champlain	June 8th

Special sleeping car to the ship's side leaving Toronto at 10:30 the evening before for "Empress" sailings.

I. E. SUCKLING, General Agent for Ontario, 16 King street E. Toronto.

Apply to any Ry. or S.S. agent, or to W. McILROY, agent, Peterborough.

TORONTO SAVINGS and LOAN COMPANY

Paid up Capital	$1,000,000.00
Reserve Fund	720,000.00

Savings Department

3½% interest paid quarterly on deposits of One Dollar and upwards. Interest accrues from date of deposit to date of withdrawal.

Depositors are offered every facility afforded by modern methods of banking

Security Afforded Depositors

Total Assets of the Company, December 31st, 1910	$3,355,504.40
Total Liabilities to the Public	1,566,026.69
Surplus	$1,789,477.71

Money to Loan
on City or Farm Property at lowest current rates of interest

HEAD OFFICES:
436 George St., - Peterborough
W. G. MORROW
Managing Directors

AUCTIONEER
James E. Cope
Auctioneer and Valuator
FARM and REAL ESTATE SALES
Executed with Promptness and Care.
OFFICE and RESIDENCE, 213 Stewart St.
At Munro House, Saturdays.

Medical

DR. E. V. FREDERICK
M.R.C.S. (Eng.) L.R.C.P. (London) — Surgery and Diseases of Women. 402 George Street. Hours 1.30-3.30—7-8.

DR. FRANK C. NEAL
M.R.C.S., Eng., L.R.C.P., London.
"Internal Medicine."
Special Attention to Diseases of Chest.
Hours: 2-4 p.m., 7-8 p.m. Phones: Bell 851, mach. 225
314 Rubidge Street.

DR. BUCHANAN
F.R.C.S., Edinb: M.R.C.S., Eng., L.R.C.P., Lon. Specialist Eye, Ear, Nose and Throat. Phone 519; 169 Charlotte St. Hours—9-11 a.m., 2-4 p.m. 7-8 p.m.

DR. E. A. HAMMOND
Late assistant Westminster Hospital, Brompton Hospital, National Heart Hospital, St. John's Skin Hospital, London, Eng. Also of Rotunda Maternity Hospital, Dublin.
Special—Diseases of Heart, Skin and Stomach
Office—548 Water Street
Bell Phones, Office 462—House 1301

Osteopathy

DR. ASA G. WALMSLEY
Osteopathic Physician
Office over Canadian Bank of Commerce, Hunter Street entrance.
Office Hours—9 to 12 a.m., 2 to 5 p.m. Evenings by appointment. Consultation free. Bell Phone 649

Legal

RUDDY & BURNHAM
Barristers, Solicitors, Notaries, etc
Office — No. 379 Water Street, Peterborough
Money to Loan.
Robt. Ruddy, K.C. J. H. Burnham, M.A.

O'CONNELL & GORDON
BARRISTERS, SOLICITORS AND NOTARIES
Hunter Street, two doors west of Post Office.
Daniel O'Connell George N. Gordon

A. E. DIXON
Barrister, Solicitor, etc.
Office corner Hunter and George Sts., Peterboro
Entrance next to W. Madill's Drug Store.

R. E. WOOD
BARRISTER, SOLICITOR, Etc. Office removed from Bank of Commerce Building to 435 George street, recently occupied by E. B. Edwards. Money to Loan.

W. H. MOORE, K.C.
BARRISTER, SOLICITOR, in the Supreme Court etc. Office—Hunter Street, first stairs west of Post Office. Money to Loan.

HALL, HAYES & HALL
BARRISTERS, SOLICITORS and NOTARIES PUBLIC, Hunter Street, Peterborough, next the English Church. Money to Loan at the lowest rates of interest.
E. H. D. Hall, City Solicitor.
Louis M. Hayes K.C. Basil D. Hall

HALL, MEDD & DAVIDSON
(Successors to Stratton & Hall)
BARRISTERS, SOLICITORS, Etc., Peterborough Ont. Office—Corner of Hunter and Water Sts over Bank of Commerce.
R. R. Hall, M.P. S. T. Medd W. S. Davidson

DENNISTOUN, PECK & KERR
BARRISTERS, SOLICITORS, NOTARIES
415 Water Street, Peterborough
Money to loan at lowest current rates of interest
Easy terms of repayment.
E. A. Peck F. D. Kerr R. M. Dennistoun

Money

BENNET & GOODWILL
BARRISTERS, SOLICITORS, Etc., 375 Water Peterborough. Telephone No. 191.
Money at Current Rates
Upon Easy Terms.
J. W. Bennet E. L. Goodwill

MONEY TO LOAN
MORTGAGE LOANS
ON CITY AND FARM PROPERTY
at lowest current rates
DENNISTOUN, PECK & KERR
415 Water St., Peterborough.

Money to Loan
at lowest current rates
— on —
FARM, TOWN OR VILLAGE PROPERTY
ON EASIEST TERMS OF REPAYMENT
HALL, MEDD & DAVIDSON
Successors to Stratton & Hall
BARRISTERS. Office—corner of Hunter and Water Streets over Bank of Commerce

COAL
THAT IS COAL

Is the LEHIGH VALLEY COAL at
$7.50 PER TON

Hardwood
First-Class. - - - Best in City
Four Foot $6.00 Per Cord
Cut and split as desired
—AT—
J. E. A. FITZGERALD
Phone 111

Indispensable in Emergencies

THE sickness of a valuable animal on the farm demands prompt remedies.

It's a case for the veterinary—a case where minutes count. That's where the Bell Service shows its value to the farmer.

By means of the telephone the veterinary is reached, and he at once tells the farmer what to do until he arrives.

No far-sighted farmer gets along without the protection of the Bell Service.

He can never tell when it is going to save him from serious loss. Besides, he has daily proof of its usefulness.

Peterborough Exchange, 1375 Subscribers including 145 on Rural Lines.

Every Farmer needs Telephone Service in his business.

Favorable Rates and a large Exchange Service make the Company's proposition attractive.

If you are interested, ask the Company's Local Manager for particulars, or write

THE BELL TELEPHONE COMPANY OF CANADA, MONTREAL.

VIRGINIA OF THE AIR LANES

A Romance Of Flying

By HERBERT QUICK

Copyright, 1909, by the Bobbs-Merrill Company

The Virginia was half a mile from the airship before the crew of the latter had time to assure themselves of her safety. The Virginia went astern as well as athwart the course of the other craft, and as she sheered to starboard the aeronef and the aeronat sped from each other at the sum of their two speeds, perhaps four miles a minute. The people on the latter must have thought the other gone forever when an astounding thing happened. The aeronef wheeled about and gave chase—nay, she gave chase so swiftly that she swelled visibly in her swift overhauling of the aeronat. In a time so short that it seemed like a breath the Virginia, on a level now with the other's deck, came in close astern, then sheered off and deliberately ran around the big Condor as she stood on her course at full speed. As she crossed the bows a cry went out from the great ship's engine room—a cry of mingled fear and astonishment. Why did this new craft so course about them? It was some new engine of aviation—that was sure. And with such incredible speed and such unheard of mobility!

So as Carson came up on his second circumnavigation of the Condor there stood at the rail of the big airship two or three men with guns, who made threatening gestures and shouted to him to stand off or they would shoot.

"What ship is that?" cried Carson.

"None of your business! You stand off or we'll shoot!"

"Shoot if you dare!" cried Carson. "Don't you see that I can go above

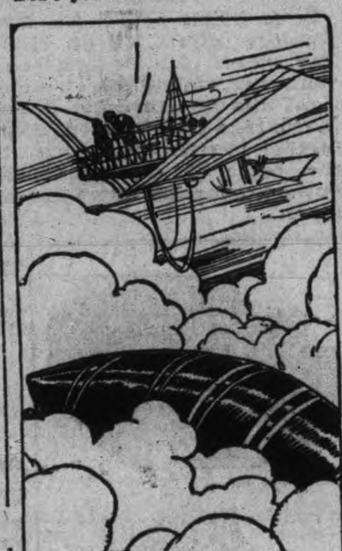

"YOU'RE GOING FOUL OF HER. LOOK DOWN!"

where you can shoot and rip your gas bag in perfect safety? Come, now, answer my question."

"This is the Daedalus of Spokane," was the reply. "What devilish thing is that?"

"The Virginia of—of Carson's Landing, in Alabama," replied Theodore.

"Whose aeronef is that?" asked the man who seemed in command.

"It's mine," said Theodore. "I built her."

"Well," said the man on the other deck, "you've got the world by the tail, and if you need money apply to Calvin J. Fry of Spokane. Hold on, please"—

But the Virginia, gently increasing her speed, left the hustling Calvin J. Fry gesticulating far out of hearing.

"That, to originate a locution," said Craighead, "ought to hold them for a brief period. Looks as if they were back pedaling."

"I will find them," said Carson, evidently meaning something else, "if they have hidden her in the farthest cave of that thundercloud."

CHAPTER XVI.

A RACE WITH THE ELEMENTS.

PAST Richmond, they left the domed capitol at Washington far to port, passed between Baltimore and Dover and directly over Philadelphia, where Carson made a wide circle above the vast aerial harbor, scanning the berths for a huge silver aeronat of the Condor type, but finding none. It was growing dusk, and the west and northwest were ramparted with towering thunder heads, quivering with lightning, toward which Carson hurled the Virginia like a bullet. The town studded suburban region of New Jersey swept under them as if drawn by swift mechanism, and the harbor of New York lay beneath, alive with shipping. The lights were already burning, and the far spread Babylon of the modern world hung like a fairy dream from the foreground to the farther rim of the concave cup of the earth. Carson was amazed and stunned. He had never seen New York, and his ideas were all inadequate to the actualities before him. The streets flashed into sight as the Virginia passed into positions permitting a view of the bottom of one metropolitan canyon after another. The boy was afraid. The huge city roaring up at them like a ravening beast struck him with terror.

"Why dost circle about like a sand hill crane?" said Craighead. "Why don't you 'light?"

"Like the sand hill crane," replied Carson, "I'm afraid. Where can we alight?"

"Gad," said Craighead, "I never thought of that! New York has always reached out for me so lovingly that the idea of there being any difficulty in getting into her embrace never entered my brain. We are a little shy of knowledge of how to get in from above, aren't we?"

"What are the harbor rules?" asked Carson.

"Hanged if I know," replied Craighead.

It was quite dark now, save for the moon, which, nearly full, was climbing the eastern sky, still clear. To the northwest towered the pearly clouds palpitant with lightning. Craighead expected Theodore to turn the Virginia to some far New Jersey village and was astonished when he entered upon a swift flight up the Hudson, which lay shining in the moonlight, laced with the wakes of boats. Far ahead, on both sides, quivered the lightning of the storm, and from afar came the rumbling of thunder. Carson seemed to be seeking night in the heart of a thunderstorm. Craighead seized his arm and tried to glean something of his mood from a scrutiny of his face.

"I'm going to the Catskills," said Theodore. "Before I sleep I'm going to find Shayne's Hold!"

Carson crossed the Hudson in a slow drizzle at Kingston and stood northwest toward heavy dense masses of towering clouds screening the high peaks of the Catskills—and Shayne's Hold.

"Why not hurdle the tempest, caitiff?" cried Craighead.

"Those highest towers," replied Carson, pointing to the thunder heads now again snowy in the moonlight, "are thirty, forty, fifty thousand feet high."

"Well, what do we care?" protested Craighead.

"There's an opening yonder in the rain," said Carson. "If it doesn't close up we may slip through to the back of the storm again."

As if the wings of the advancing army had extended its lines until they pulled apart in the center, the rain opened.

"We must go lower," said Carson, "and pass under. The rain is closing in, but I reckon we can slip through pretty dry."

The oncoming black arch, lighted to whiteness when the lightning blazed, swelled fearfully as they approached, its rainless gap narrowing momently. It was a race with the elements. The penalty if they lost was, to be sure, nothing more than a drenching, but it was none the less exciting for that. The curtains of water, drawn aside as if to let the travelers through, swung together as they approached.

"Whoop!" cried Craighead. "The Virginia wins!"

As he spoke they passed under the rain cloud.

To be Continued.

CARTER'S LITTLE LIVER PILLS.

CURE

Sick Headache and relieve all the troubles incident to a bilious state of the system, such as Dizziness, Nausea, Drowsiness, Distress after eating, Pain in the Side, &c. While their most remarkable success has been shown in curing

SICK

Headache, yet Carter's Little Liver Pills are equally valuable in Constipation, curing and preventing this annoying complaint, while they also correct all disorders of the stomach, stimulate the liver and regulate the bowels. Even if they only cured

HEAD

Ache they would be almost priceless to those who suffer from this distressing complaint; but fortunately their goodness does not end here, and those who once try them will find these little pills valuable in so many ways that they will not be willing to do without them. But after all sick head

ACHE

Is the bane of so many lives that here is where we make our great boast. Our pills cure it while others do not.

Carter's Little Liver Pills are very small and very easy to take. One or two pills make a dose. They are strictly vegetable and do not gripe or purge, but by their gentle action please all who use them.

CARTER MEDICINE CO., NEW YORK.

Small Pill. Small Dose. Small Price.

THE STRENGTH OF A CHAIN

Is that of its Weakest Link. Father Morriscy's No. 10 Forges it Anew.

The chain of the physical system is only as strong as its weakest link. When that link breaks, the chain breaks, and serious illness followed by death often results. The weak link with many people is the throat and lungs. In fact, statistics show that over twenty-five per cent of all deaths can be directly traced to diseases of these most important respiratory organs. Weakness here is very dangerous.

During his long and successful practice, Father Morriscy, the learned priest-physician, was often called upon to treat bronchial and pulmonary affections. He soon found that it was not enough to make temporary repairs on the "link," but that it had to be forged anew, in order permanently to strengthen the chain.

After much study, he succeeded in devising a prescription that would secure this result, by not only giving prompt relief but also by rebuilding and strengthening the delicate cells and membranes of the throat and lungs.

This prescription, Father Morriscy's Lung Tonic, or No. 10, has cured thousands. It is absolutely free from any dangerous drug, being compounded from Nature's own roots, herbs and balsams.

No. 10 stops the cough, relieves the soreness and strengthens and fortifies the system against future attacks. Even in the early stages of consumption it has proved helpful, but the wise plan is to take it in time, and avoid serious disease.

In our climate it is well to have a reliable and tested remedy like No. 10 always on hand. Take it at the first appearance of a cold, and keep the chain of life strong and capable of resistance.

Trial size 25c. per bottle. Regular size 50c. At your druggist's or from Father Morriscy Medicine Co. Ltd.

Montreal, Que.

Sold and guaranteed in Peterborough by McDermid & Jury.

THE MARKETS

Latest Quotations in Grain, Dairy Products, Live Stock Etc.

Chicago Wheat Futures Close Higher Liverpool Unchanged—Live Stock —Latest Quotations.

CHICAGO, April 22.—Corn to-day had the greatest advance for weeks and the biggest trade of the year. Startling reports of widespread crop failure in the Argentine brought about the upheaval. Closing prices were firm, ½c to ⅝c to ⅞c higher than last night. The end of the day left wheat ½c to ⅝c dearer to ¼c down, with oats unchanged to ⅛c off. In provisions the outcome was a gain all around, varying from 12½c to 30c to 32½c net.

The Liverpool market closed to-day unchanged from yesterday on wheat, and ⅞d to 1¼d higher on corn, compared with yesterday. Antwerp closed ⅝c lower on wheat, Berlin ⅛c higher.

Winnipeg Options.

	Close.	Open.	High.	Low.	Close.
Wheat—					
May	94	93⅞	95¼	93⅝	94⅞
July	95⅝	95⅛	97	95⅝	96¼
Oats—					
May	35⅛	35⅜	36	35⅝	36¼
July	36⅛	36½	37	36½	36⅝

Toronto Grain Market.

Wheat, bushel	$0 80 to	$0 82
Wheat, goose, bushel	0 78	....
Rye, bushel	0 70	....
Barley, bushel	0 70	....
Oats, bushel	0 40	....
Buckwheat, bushel	0 48	0 50
Peas, bushel	0 78	0 80

Toronto Dairy Market.

Butter, store lots	0 17	0 19
Butter, separator, dairy, lb.	0 22	0 24
Butter, creamery, lb. rolls	0 26	0 28
Butter, creamery, solids	0 24	0 25
Eggs, new-laid	0 17	0 18
Cheese, lb.	0 13½	0 14
Honeycombs, dozen	2 50	....
Honey, extracted, lb.	0 10	0 11

Liverpool Grain and Produce.

LIVERPOOL, April 22.—Closing—Wheat—Spot dull, No. 2 red western winter, no stock; futures steady, May 6s. 10½d.; July, 6s. 9¾d.; October, 6s. 9¼d. Flour winter patents dull, 27s. Hops in London (Pacific coast) firm, £4 15s. to £5 5s.

Beef extra, India mess easy 95s. Pork prime mess western dull, 81s. 3d. Hams short cut, 14 to 16 lbs., steady, 51s. 6d. Bacon Cumberland cut 26 to 30 lbs., weak 51s.; short ribs, 16 to 24 lbs., dull, 56s.; clear bellies 14 to 16 lbs., quiet, 51s.; long clear middles light, 28 to 34 lbs., weak, 53s. 6d.; long clear middles, heavy 35 to 40 lbs., easy 52s.; short clear backs, 16 to 20 lbs. dull, 48s. Shoulders, square 11 to 13 lbs., easy 42s. 6d. Lard, prime western in tierces, steady, 41s. 6d.; American refined in pails, steady, 42s. 3d. Cheese, Canadian finest white and colored, new, firm, 63s. Butter, finest American, firm, 88s.; good American, firm 80s.

Turpentine spirits, strong, 67s. Rosin common, steady, 18s. Petroleum, American refined, 6½d. Linseed oil, steady, 50s. Tallow Australian in London, steady, 3s. 6d. Cotton seed oil, Hull refined, spot, quiet.

CATTLE MARKETS.

East Buffalo Cattle Market.

EAST BUFFALO, N.Y., April 22.—Cattle—Receipts, 100 head; steady.

Veals—Receipts, 300 head; slow and 50c lower, $5.50 to $6.50.

Hogs—Receipts, 3200 head; slow and steady to 5c higher; heavy, $6.35 to $6.50; mixed, $6.55 to $6.65; yorkers, $6.60 to $6.70; pigs, $6.65 to $6.70; roughs, $5.40 to $5.50; stags, $4 to $5; dairies, $6.25 to $6.65.

Sheep and Lambs—Receipts, 6000 head; lambs fairly active; sheep steady; lambs 5c to 10c lower; wool lambs, $6.25 to $6.60.

New York Live Stock.

NEW YORK, April 22.—Beeves—Receipts, 1250 head; nothing doing; steady feeling.

Calves—Receipts, 519 head; very little doing; feeling easy; veals, $5 to $6.75; culls, $4 to $4.50.

Sheep and Lambs—Receipts, 6700 head; trade slow and limited; prices about steady; fair clipped sheep, $3.60; clipped lambs, $4.50 to $5.40; ordinary wooled lambs, $5.75.

Hogs—Receipts, 1300 head; market lower, at $6.40 to $6.50.

Chicago Live Stock.

CHICAGO, April 22.—Cattle receipts estimated at 200; market steady; beeves, $5.15 to $6.00; Texas steers, $4.60 to $3.60; western steers, $4.80 to $5.75; stockers and feeders, $4.00 to $5.70; cows and heifers, $2.65 to $5.75; calves, $4.75 to $6.50.

Hogs receipts, estimated at 7,000, market strong to 5 cents higher; light, $6.00 to $6.37½; mixed, $5.95 to $6.35; heavy, $5.75 to $6.25; rough, $5.75 to $5.95; good to choice, heavy, $5.95 to $6.25; pigs, $5.95 to 6.30; bulk of sales, $6.15 to $6.25.

Sheep—receipts estimated at 1,000, market steady; native, $3.00 to $4.70; western, $3.15 to $4.70; yearlings, $4.30 to $5.25; lambs, native, $4.50 to $6.25; western, $4.75 o $6.25.

British Cattle Markets.

LIVERPOOL, April 22.—John Rogers & Co.'s Liverpool cable to-day says that the trade in the Birkenhead market was very firm and there was an advance of one-quarter cent per pound on all cattle sold, both States and Canadian steers making from 12 3-4c to 13 1-4c per pound. The sheep trade was also firm, lambs making about the same price as last quoted, wool lambs, making 17 cents and clipped lambs 14 1-2c per pound, whilst wethers "clipped" showed a slight advance, making from 11 1-2c to 12c per pound.

Memorial to King Edward.

Pittsburg, April 24.—Andrew Carnegie's check for $1,000 has been received here, to be applied to the fund being raised by Pittsburg residents of English birth, for the proposed King Edward VII. memorial. The fund will be turned over to the Tuberculosis League on May 6, the first anniversary of King Edward's death, as an endowment for a research laboratory which will be named "The King Edward VII. Memorial Laboratory of the Pittsburg Tuberculosis Sanitarium."

Railway for Hayti.

Cape Haytien, April 22.—The S. S. Sarnia arrived here yesterday with a party of civil engineers and construction equipment and transport mules, which will be used in building the railroad, a concession for which was recently given to an American syndicate, headed by James P. Macdonald of New York. According to the terms of the contract the syndicate secures large areas of public lands and the right to run a line of steamships between Cape Haytien and foreign ports. The Government gives the syndicate an interest in the fruit concessions of the island.

Grapes are still trodden with the bare feet in many parts of Spain and Italy.

NA-DRU-CO LAXATIVES

are new and entirely different from ordinary preparations. They accomplish their purpose without disturbing the rest of the system, and are therefore the ideal laxative for the nursing mother, as they do not affect the child.

Compounded, like all NA-DRU-CO preparations, by expert chemists. If unsatisfactory we'll gladly return your money.

25c. a box. If your druggist has not yet stocked them, send 25c. and we will mail them. 24

National Drug and Chemical Company of Canada, Limited, - - - Montreal.

GRANDTRUNK RAILWAY SYSTEM RAILWAY TIME TABLE.

	ARRIVE	DEPART
Lindsay, Orillia, Midland, Gravenhurst, North Bay, Stouffville and Toronto	11.40 a.m. 9.00 p.m.	8.30 a.m 5.35 p.m
Port Hope, Toronto, London, Detroit, Chicago and west, Niagara Falls, Buffalo, Cobourg, Montreal and east	8.25 a.m. 5.30 p.m.	11.45 a.m. 9.05 p.m
Toronto, Lindsay, Stouville, Uxbridge and Markham	10.15 p.m.	7.10 a.m.
Lindsay Local	8.15 a.m.	9.10 p.m
Hastings, Campbellford, Madoc, Belleville, Kingston, Montreal and east	8.10 a.m. 8.55 p.m.	8.30 a.m 1.40 p.m
Lakefield	10.00 a.m. 5.15 p.m.	8.35 a.m 12.20 p.m

CANADIAN PACIFIC RAILWAY.

GOING EAST—

11.28 a.m. for Norwood, Havelock, Ottawa, Montreal.
7.47 p.m. for Indian River, Norwood, Havelock Tweed.
12.10 a.m., midnight, Ottawa, Montreal.
1.01 a.m., midnight, Ottawa, Montreal.

GOING WEST—

5.26 a.m., for Toronto, Hamilton, Brantford, New York, Woodstock, London, Chatham, Detroit, Chicago, etc.
5.51 a.m. for North Toronto, West Toronto; connects with above train at West Toronto.
7.42 a.m. for Cavanville, Burketon, Myrtle, Lindsay, Toronto.
4.38 p.m. for Toronto, Hamilton, Galt, Woodstock London, Chatham, Detroit, Chicago; also Fort William, Winnipeg and all points in Canadian Northwest.

Killed Her Stepfather.

New York, April 24.—Mrs. Elizabeth Pearsall, a young mother, plunged a carving knife through the heart of her stepfather, Michael Reid, during a family quarrel, in Brooklyn last night. Holding her three-year-old son George in her arms she picked up the knife, she says, to protect her mother, whom she accuses Reid of striking. He lurched against the blade, she says, and thus was killed. She was arrested, charged with homicide.

Listowel Board of Trade.

Listowel, April 24.—At a largely attended meeting of Listowel business men last night, the dormant Board of Trade was revived, and new officers elected as follows: President, F. W. Hay; vice-president, J. Watson; secretary-treasurer, J. H. Gunther.

An active publicity and industrial propaganda will be inaugurated, and the council will be asked for $300 to $400 to pay the bill.

Post offices were first established in 1454.

Cook's Cotton Root Compound.

The great Uterine Tonic, and only safe effectual Monthly Regulator on which women can depend. Sold in three degrees of strength—No. 1, $1; No. 2, 10 degrees stronger, $3; No. 3, for special cases, $5 per box. Sold by all druggists, or sent prepaid on receipt of price. Free pamphlet. Address: THE COOK MEDICINE CO., TORONTO, ONT. (formerly Windsor)

FANCY GOODS

AT BARGAIN PRICES

I carry all the latest novelties in China, Dolls, Toys, Baskets and things to wear, at most reasonable prices. See our stock—it will pay you to do so.

MRS. M. J. BYRNE

424 GEORGE ST PHONE 226

NEW TELEPHONE DIRECTORY

The Bell Telephone Co'y OF CANADA

is about to issue

A NEW TELEPHONE DIRECTORY

for the DISTRICT OF CENTRAL ONTARIO including

Peterborough

Orders for new connections, changes of firm names, changes of street addresses or for duplicate entries should be handed in at once to

G. O. CAMERON, Local Manager

Children's Aid Society

FOR THE CARE OF NEGLECTED AND ILL-TREATED CHILDREN.

Incorporated by Act of Legislature. Information required. Information kept strictly private.

CHILDREN FOR ADOPTION

GEO. COCHRANE, Agent and Asst Sec.

Phone 329 765 George

Get . . . the Latest

We supply the correct things in

WEDDING INVITATIONS

MENUS

PROGRAMMES

ANNOUNCEMENTS

CALLING CARDS

And PERSONAL STATIONERY

The newest and latest types papers and extremely good work.

Review Printing Co PETERBOROUGH

CONSULTING the TIME-TABLE

AFTER THE TRAIN IS MISSED DOESN'T ADD VERY MUCH TO THE BEAUTY OF THE STATION

No, nor will wasting time moaning over yesterday's failures make successes out of to-day's opportunities.

Neither doth it profit a man to learn, after a fire, that the company some one recommended was "N.G." You can't change it then. To-day you can select the best.

You aim for the BEST when you select a bank or take a partner in business. WHY NOT DO THIS IN FIRE INSURANCE? The value of a fire insurance policy depends largely upon the character and methods of the company which issues it. Our aim in this advertisnig is to get property owners to use the same foresight about fire insurance that they do about other business matters. We will accomplish much if we succeed. Demand a policy in any of the following Companies, and you have the best.

Hartford

Liverpool, London & Globe

Commercial Union

Queen

Northern

Norwich Union

W. H. HILL'S

GENERAL INSURANCE AGENCY

Established 1884 159 Hunter Street

We Obey Orders

Your physician's prescription and his instructions are carefully followed.

We don't doubt his knowledge by preparing his prescription to suit ourselves.

Besides that, we have a definitely fixed system — a checking department that prevents the slightest mistake.

We are careful—the sick one is safe.

THE NUGENT DRUG CO.

386 George-st. Peterborough.

Housecleaning Made Easy

Before you decide how you will clean your carpets call us up or drop in and see the work our machines will do.

We can thoroughly clean the carpets of an ordinary sized house in three hours, without any inconvenience to you and at a very small cost.

THE VACUUM CARPET CLEANER CO.

395 Water St. Telephone 72.

Near Corner Hunter Street

Wet Weather Makes You Think of

WaterproofCovers

and when you think of these you must think of

J. J TURNER & SONS, Manufacturers

Covers for Man, Horse or Wagon

Don't You Wish Your Landlord Would Hand You Back Your Rent Money Every Month ?

If you would stop the rent foolishness and take the same money and buy a lot and build a house with it, it would be all yours—every months payment of it. We offer you an easy method of saving the money you pay for rent and keeping the value of it in your own possession for all time. Our plan is this;

Buy A Lot

and start building a little home at once The full particulars of how this can be done will be explained to you by

J. T. O'Connell & Co.

136 HUNTER ST. OPEN EVENINGS

Easter Photos

We produce the latest and best styles in photographic portraiture for presents. A trial will convince you of the quality of our work. All sittings finished for delivery within the shortest possible time.

W. G. LENDRUM

Phone 626 170 Charlotte Street

ANOTHER ARREST IN BURGLARY CASE

Dennis Sullivan Pleads Not Guilty to Charge—Vag Must Leave

Still another has been arrested on a charge of being connected with the burglary of an East City store.

Dennis Sullivan is the man, but in police court this morning he pleaded not guilty. The information against him was of having broken into the stop of T. B. Maniece and stolen a quantity of maple syrup, cigarettes and preserved apples.

He was remanded until Friday, April 28th.

NOT WANTED.

Thomas Dormer occupied a seat on a charge of being a common vagrant, of wandering from place to place, and begging from door to door.

One of his hands was bandaged as from a recent wound.

He pleaded guilty to the charge, but promised to leave the city immediately.

The order was to clear out.

PUBLIC SCHOOLS REOPENED TO-DAY

Splendid Attendance of Pupils—Primary Grade Children Should Start at Once

Inspector Mowat reports that the Public Schools re-opened to-day with a splendid attendance. Parents who have children, whom they wish to enter the primary grade, should start them immediately as the term is short.

Changes in the teaching staff are Miss McQuarrie, who takes the position at East City school, left vacant by the resignation of Miss Mann, and Miss Bennett, who will take up Miss Lochheed's work. Both teachers have had three or four years experience, and have just finished their Normal School course.

Fresh Garden and Field Seed by ounce, pound or packet. Mason's Floral Emporium, 436 Water Streeet.

WHO'S COMING AND GOING

Dr. M. A. Morrison is ill at his home.

Mr. F. D. Kerr went to Toronto to-day.

Mr. Victor Loftus went to Toronto to-day.

Mr. Arthur Adamson, of Port Hope, is in the city.

Clara Chapelle of Renfrew is in the city for a few days.

G. L. Baldwin, of Galt, is a guest at the Snowden House.

Mr. E. W. Dawson, of London, is registered at the National.

Mr. Frederick Cook, of Bowmanville, was in the city yesterday.

Mr. Frederick Walker, of Sharbot Lake, was in the city on Sunday.

Mr. Stanley Norris, of the Bell Telephone Co., is in Madoc to-day on business.

Mr. W. Eagleson of Cobourg, was in the city over the week end visiting friends.

Mrs. (Rev.) Cragg is visiting her parents, Mr. and Mrs. Wm. Might, George street.

Mrs Robert Crearar of Sulphide, Ont., is the guest of her mother, Mrs. Thomas Rehill George Street.

Mr. Stewart Laing, of Queen's University, Kingston, was in the city last week on a visit to his parents.

In Erie, Pa., truckloads of bricks must be wet before they are dumped so as to prevent dust.

ENGLISHMEN IN CANADA; THEIR RELATION TO DOMINION

Rev. Chas. Carpenter Spoke to Englishmen at St. John's.

Englishmen in Canada, and their relation to the Dominion was the subject dealt with by Rev. Chas. Carpenter, in his discourse at St. John's church, last evening.

The occasion was the attendance of Englishmen of the city at the church, in commemoration of St. George's Day, they having paraded in large number from the Sons of England Hall to the church.

During his opening remarks, Rev. Mr. Carpenter referred to the different types of Englishmen who have come to Canada, and who have been responsible for their prejudice that has been directed against Englishmen, by Canadians. Some types dealt with were the grumbler: the swaggler; the Englishman who doesn't think there is a way of doing things but the English way; and the Englishman who comes out with the idea that he is going to teach the Canadians how to do things.

The preacher showed how these types of Englishmen, in coming from an old to a new country, make their mistakes. They forget that they had to adapt themselves to the strange and new condition of things.

The reverend gentleman however, held that as both sides were in the wrong, it was necessary for both Englishmen and Canadians to be patient. Englishmen should meet the call of Canada, for men who are strong in moral character and men all the way through—men with an eye to the future—men with high ideals, for one strong man, could do much to help his weaker brothers. Englishmen must learn to assimilate all that is best, and face the situation as it is.

They must get into the midst of the work, stand shoulder to shoulder and not on the outside. And most important to all, they must build up their spiritual lives, and assist the church in its work for Jesus Christ, for it could be truly said that Canada wants Christ.

Canadians, said the speaker, should meet Englishmen half way, and extend the hand of fellowship and thus do something better than pointing the finger at them, and thus make them feel that they are not wanted.

The anthem by the choir was "As it Began to Dawn," Mr. H. W. Morphet taking the solo. The congregation joined in the National Anthem, and the choir followed with the singing of "O, Canada."

LOCAL NEWS ITEMS

The license commissioners met on Saturday night to deal with applications for renewals of liquor licenses, but owing to the absence of the chairman, who is ill, the meeting adjourned till to-night.

Mr. J. H. Renwick, the newly appointed organist, at George Street Methodist Church, presided at the organ yesterday morning and evening, much to the pleasure of the congregations. Mr. Renwick, however, will not take actual charge till next month. At the evening service, Mr. W. McIlroy sang Parker's "Jerusalem' in splendid voice.

The evening service at Knox church next Sunday will be attended by the Independent Order of Foresters.

At St. Andrew's church last night, the pastor, Rev. James Rollins, preached a very thoughtful and inspiring sermon on Mary Magdalen He drew a most impressive and touching mental picture of Mary when she repented and anointed the feet of the Saviour with her tears and dried them with the hair of her head.

The fact of her doing so was a true token of her repentance from sin.

"The whole context of my discourse to-night," said the pastor, "is the fact that love and repentance can live down everything."

After the sermon Rev. Mr. Harris, of Quebec, sang a solo with great expression and effect.

Members of the Total Abstainers' Society attended eight o'clock mass at St. Peter's cathedral, yesterday.

Reports from those using the Pigeon Lake floating bridge, are to the effect that the bridge is in the best of condition, and that there is considerable ice in the vicinity.

Mr. L. J. Harrington, will shortly vacate the residence at 430 Park St., and move into the house owned by Mr. D. D. C. Dawe, on Gilmour Street, four houses off Park, on the south side

Mr. A. J. Eaton, 313 Boswell Ave., has purchased the residence which Mr. Harrington is leaving, and will take possession within two weeks.

The License Board at Port Hope renewed all licenses, but improvements will have to be made to a number of the hotels.

Golden Link Rebekah Lodge, No. 81, I.O.O.F. announce their third annual excursion to Juniper Island on May 24.

Mr. Walter Libby has been called to Toronto by the death of his mother which occurred on Sunday, after an illness of three months. The deceased was in her 79th year, and death was due to old age. Her husband pre-deceased her twenty-five years ago.

Hugh Deline was taken to Kingston Saturday to begin his life sentence.

The plant of the Peterboro Lumber Co., at Burnham Point, is in operation but not at full capacity. It will be a coupl eof weeks yet before the full staff is at work.

McDonald's Mill commenced running this morning.

A neatly arranged and serviceable little booklet containing the rules and regulations for the government and guidance of the Peterborough Police force, has just been issued, and the convenience and workmanship of it, are two of the best features. The book contains chapters in which the duties of each officer on the force is clearly defined, and all information relating to the enforcing of the law.

In connection with the lecture at Knox church to-night, the Street Railway Company will give an extra service from Auburn at 7.45.

A lively runaway occurred Saturday night, on George Street, with, fortunately no injurious effects to the occupants of the rig. A young man, accompanied by a lady, were driving down street, when the horse became alarmed at a passing auto, and taking the bit between his teeth, made off down the street. At the corner of George and Perry, the rig was almost overturned. Continuing down the street the horse turned into the road leading to Little Lake cemetery, where the driver gradually brought it to a walk. It was a rather trying time for both the occupants, and neither would care to go through the experience again.

Miss Mattie B. Robertson passed her final examination in Arts at Queen's College, Kingston last week, and secured the degree of B. A., being an honour specialist in modern languages.

Rev. W. C. Riddiford concluded his series of special addresses on Love, Courtship and Marriage, by dealing with the latter question last night before a very large congregation.

Mr. John Wood, 401 Belmont Ave., is very seriously ill, and grave fears are entertained for his recovery. Nurses are constantly in attendance. Mr. Wood is eighty seven years of age and is father of Mr. Wallace Wood formerly of the Toronto Savings and Loan Company.

A large congregation heard Rev. Dr. Langfeldt at All Saints Church, last night, and the occasion was one that will be remembered for a long time to come. The rector, Rev. H. R. Trumpour, made a fitting referance to Rev. Dr. Langfeldt, and his work in the city, and in concluding the service the congregation sang the hymn for departing and absent friends.

"THE KISSING GIRL," A MUSICAL SUCCESS

Tuneful Melodies in the Score—In Same Class as Merry Widow and Chocolate Soldier.

"The Kissing Girl," which appears at the Grand Opera House next Thursday, is from the German, by Leo Stein, author of "The Merry Widow." It was adapted for the stage by Stansilus Stange, the author of "The Chocolate Soldier," while the music is by Harry Von Tilzer. All of these names are so well known to the theatre-going public that the opera need have no other recommendation. Mr. Slocum, is alive to the value of this town in its appreciation of good musical comedy, and has more faith in the discriminating taste of the city than many of the eastern theatrical magnates. With his partners, he has lavished a vast sum in producing "The Kissing Girl," and is firm in the conviction that the company generally will support the clever organization which he now presents.

The company selected for "The Kissing Girl" is one of power—not only in musical sense, but in dramatic interpretation of lyrical works. It is headed by the accomplished Texas Guinan, who will be featured in the name role. Supporting her will be Harry Hermson, the comedian, Tom Whiffin, "Venita" Fitzhugh, Mr London, the tenor, and Ida Fitzhugh, a distinguished German comedienne. These with a chorus of handsome men and beautiful women furnish an ensemble of 60 people. The costuming, designed by Schoultz, is regarded as particularly brilliant and effective. The seat sale opens Tuesday morning.

QUEEN'S FLAG AT HALF MAST

Out of Respect to Memory of Late Hugh Waddell

A despatch from Kingston to the Toronto Globe to-day says—The flag on the tower of Queen's University is flying at half-mast out of respect to the memory of the late Mr. Hugh Waddell, of Peterborough, who was one of the University's most generous benefactors.

Tuesdays and Satrrdays

The Optical Institute is open every Tuesday and Saturday evenings, 7 to 9 o'clock, for the convenience of those who cannot call for eye examinations for glasses during the day.

TORONTO 262-4 Queen W. | **ROUTLEY'S** | PETERBOROUGH 379 George-st.

New Wall Papers, New Dinner and Tea Sets, Window Shades, Brass Curtain Rods

Do not make the mistake of buying the above line of goods without getting our ideas and seeing what we have to show you.

Harmony is essential in every home. We have the Wall paper and Dinnerware which will match your furnishings.

We keep a variety of qualities and prices to suit the poor as well as the rich.

Encouraged by our last week's selling and value giving we will go one better for you and make this week's business still greater.

Crockery Section

18 Dinner and Tea sets, combined for $6.49, printed floral border on each piece, 97 pieces to each set, as follows:

12 Plates, 8 in.
12 " 7 in.
12 " 6 in.
12 " 5 in.
12 Cups and Saucers
12 Fruit Dishes
2 Vegetable Dishes
1 Gravy Boat
1 Cream Jug
1 Bowl
2 Platters
1 Sugar Bowl
1 Pickle
1 Fruit Bowl

$6.49

100 FEET OF ROOM MOULDING, 2c FOOT

10 patterns embossed gilt Wall Papers, with 18 inch borders and ceilings to match, Ground color, in any desirable shade, suitable for any room or hall. Regular price 25c, price this week............ **13c**

290 rolls German oatmeal effect Wall Papers, 12 to 18 rolls of a color, regular up to $1.50 per roll, clearing at **35c**

380 rolls Ceiling Papers, assorted regular 10c to 20c, clearing per roll.......... **5c**

182 rolls leathers, suitable for bath rooms, dining rooms and hall dadoes, regular $1.25, for per roll...... **49c**

THEATRICAL

"HONEYMOON TRAIL"

If you are tired, discouraged or "blue" a prescription better than many dollars' worth of medicine is a visit to that sparkling musical comedy success "Honeymoon Trail," which is the attraction at the Grand to morrow Tuesday evening.

The tired business man forgets his troubles, the skeptic forgets to scoff, and the most blase and hardened theatregoer falls under the influence of its unctious humor. They all leave the theatre looking at things from a brighter standpoint. "Honeymoon Trail," is witty, bright and tuneful to a superlative degree, and furnishes its auditors more real entertainment and pleasure than does any musical comedy en tour in this country to-day. This season's cast is a notable one. To quote the New Orleans Picayune: "It is a thousand miles removed from the beaten track of mediocrity."

FINE RESIDENCE FOR SALE.

Solid brick house, No. 291 Rubidge street, west side. Ten rooms all modern conveniences, water, gas, electric light and furnace. Lot is 50 ft. frontage x 114 ft. deep. For further particulars apply at the office of the Otonabee Power Company, 184 Simcoe street. 4d

WHAT'S ON TO-NIGHT

Coleman's—St. George's banquet.

Knox Church—Lecture on Jean Val Jean.

Montreal Bank Chambers—Annual meeting Fuel and Cartage Co.

City Hall—Charity Board.

Y.M.C.A.—Football meeting.

City churches—Young people's meetings.

License Commissioners meet at Inspector's office.

A large Hamburg restaurant is housed in a building of compressed paper.

Have You Tried Our New

Chocolates

Several new flavors
All fresh and tasty
Take home some with you to-night.

Coleman Bros.

426 George Street

COMING

PROF. DORENWEND

OF TORONTO

will be at the

ORIENTAL HOTEL

Peterborough

On FRIDAY, MAY 5th, 191

with a large and varied stock of the newest Parisian, London and New York Creations.

Ladies with thin hair will be interested in our improved Transformations. The new designs in Curls are very dainty and attractive.

We invite your inspection of these goods.

SWITCHES, TRANSFORMATIONS, POMPADOURS, CURLS, PUFFS, Etc.

Dorenwend's Sanitary Patent Toupees

FOR MEN WHO ARE BALD, are so constructed that only the wearer will know that it is not their own hair. They give the protection necessary to physical health. Adjust themselves as readily as your own hair would. Light, strong, made in any style, shade or shape.

The Only Sanitary and Patented Toupees Manufactured

(Do not fail to call and see them)

DORENWEND CO. OF TORONTO, LTD.

(The House of Quality Hair-Goods)

103-105 YONGE ST.

GRAND OPERA HOUSE — THURSDAY, APRIL 27th

The season's musical event. John P. Slocum's Opera Co., in the Viennese Comic Opera

"THE KISSING GIRL"

From the German by Leo Stein, author of "The Merry Widow." Adapted for the English stage by Stansilans Stange, author of "The Chocolate Soldier." Music by Harry Von Tilzer. Lyrics by Vincent Bryan with Texas Guinan and the Young English Premier Danseuse M'lle Vanity.

All Star Cast and Big Beauty Chorus

Prices — 25c to $1.50. Seats on Sale Tuesday

Grand Opera House—Tuesday, April 25th

Perry J. Kelly presents Chicago's Pet Musical Comedy

HONEYMOON TRAILS

Direct from 225 nights at La Salle Theatre, Chicago. 45 Singers, Dancers and Comedians including **Fred Wyckoff and Arline Rolling and the Famous La Salle Beauty Chorus.** Every minute a laugh and whistle.

PRICES—25c to $1,00. Few at $1.50.

ADAMS' STORE FOR WOMEN

339 George Street — 466 Telephone

GREAT MUSLIN BLOUSE BARGAINS AT ADAMS'

All This Week

We will place on sale at special cut prices several lines of our new Spring Blouses, sold regular from $1.25 to $3.00, at two special prices, **98c** and **$1.98**. There are many beautiful Blouses in these two lots. This is a rare chance to buy a fine quality Blouse for little money.

LOT 1

$1.25 and $1.50 Muslin Blouses for 98c.

15 dozen fine quality Blouses, made of extra fine materials, nicely trimmed with lace and embroidery, open back or front, long or short sleeves, regular $1 25 and $1.50 Blouses, your choice for.... **98c**

LOT 2

$2.25, $2.50, $2.75, $3 Blouses for $1.98

10 doz. beautiful new Spring Blouses, made of extra fine quality materials, nicely trimmed, open back or front, long or short sleeves, low or high neck, regular values $2.25 to $3.00. Your choice for........... **$1.98**

Don't miss this great Blouse Bargain Sale all this week

100 votes for the free Library Voting Contest given with every dollar you spend at Adams'.

FRUIT

SOMETHING NEW IN FRUIT

Delicious Florida Tomatoes and Pineapples at Moderate Prices

Also our regular cut in Oranges, Lemons, Grape Fruit and Bananas

A daily supply of Lettuce, Onions and Celery

Canned Goods: the very best brands of Tomatoes, Peas, Corn, Salmon, Sardines

MINICOLA BROS.

WHOLESALE AND RETAIL

160 Hunter St. - Both Phones 337

A Gift That Only You Can Give

What would be better than a Portrait of Yourself? The kind we make? Come now before the rush and let us have the order. We are prepared to give you the best your money can buy.

Louis Mendel

STUDIO — 374½ George Street, East Side

The only Studio on George St.

REASONS

With an experience in photography extending over 50 years.

With an equipment excelled by no studio in Canada.

With 3 expert photographers in charge and 5 assistants.

These are a few of the reasons why we think we can please you. There are others which we would be pleased to explain in person. Call or telephone appointments

THE ROY STUDIO

140½ Hunter Street.

BUY BEEF

AT

Porter's Meat Market

And Save 20 per cent on Your Meat Bills

We Are Cutting Toronto Inspected Beef at Prices that Will Surprise You

SPECIALS

LARD, the very best at 3 lbs. for 50c

4 lbs. of 30c TEA for $1.00

Goods Delivered Promptly

WE SELL Anything you want

WE BUY Anything you have to sell.

JAY'S Stores

388-392 AYLMER ST. PETERBORO'

QUEEN QUALITY SHOE

As good style as any woman's shoe. Better style than most. Far larger variety than any other.

J. T. Stenson Sons

364 George-st.

"Marvelous Recovery"

Montreal Man So Ill With Dyspepsia Thought He Would Die.

No more convincing evidence was ever put on paper than the following letter from one of Montreal's well-known citizens, Mr. D. R. Larose, of 338 Joliette street.

"Permit me to write you a few words concerning Dr. Hamilton's Pills. I suffered from dyspepsia and indigestion for five years. I suffered so much that I could hardly attend to my work. I was weak and lost all courage. I enjoyed no rest until I decided to follow your treatment, after having read your advertisement in the paper. To my great surprise I immediately began to feel better. I am now using the second box and I feel so well that I want to tell you that I owe this great change to your famous pills. I recommend them to every person who is suffering from dyspepsia. Your grateful servant, D. R. Larose, 338 Joliette st., Montreal, P.Q.

Let all who have weak stomachs, and those who suffer with indigestion, headaches, biliousness, know they can be perfectly cured by Dr. Hamilton's Pills. Successfully used for many years, mild and safe, 25c per box, all dealers, or The Catarrhozone Co., Kingston, Ont.

Dr. Hamilton's Pills Cure Dyspepsia

LOW PRICE WON HER A HUSBAND

Cleveland Millionaire Changed His Mind Regarding a Wife

New York, April 23.—William Christian Langenau, described by most of the ship's company of the Hamburg-American liner Cleveland, in from the Mediterranean, as a Cleveland millionaire, had a mighty happy time on the last leg of his sea honeymoon. Mrs. Langenau, who was a milliner of Chicago when she became the bride of Mr. Langenau, admitted that it was true she had become acquainted with her husband when he went into her store last November and asked for the finest and dearest hat she had.

He confided to her that the hat was for the woman he was going to marry, and that he intended to take her on a honeymoon that would not cost him less than $100,000. She said that she looked upon that as rather a too gorgeous expenditure even for a sixty-year-old widower. He asked her what her idea was about the expense of a honeymoon and she said she thought she could have the time of her life on $50,000, or even less. Then he proposed and she accepted him, and selling out her store, she went to Cleveland and they were married.

Mrs. Langenau said it was true that the bridegroom had popped the question in the manner related, and that she knew the name of the other lady, but would not tell it.

St. John's Notices

Monday—Boy's practice, 7.30.—Girl's

Tuesday—1.30, W. A. Sewing meeting.

Wednesday—8 p.m., evening service. 8.20—Brotherhood meeting.

Thursday 8 p.m—Choir practice. Boy's at 7.30.

Saturday 9 a.m.—Boy's practice.

Sunday—Confirmation cards may be obtained after early service. 3 p.m.—Bible Class for men and youths in upper vestry.

Pianos to Rent.

Pianos and organs rented from $1.00 per month up. Six months' rent allowed in case of purchase. The J. M. Greene Music Co., Limited, Charlotte street.

NO CHURCH HAS RIGHT TO ENTER HOME AND CONTROL IT

Rev. H. J. Keith Deals With Sacredness of Marriage Vows

Rev. H. J. Keith, of Knox church, preached a strong sermon last night on the sacredness of the marriage vows. He referred to the Ne Temere decree of the Roman Catholic Church, which is causing so much discussion both in Quebec province and other places.

Before announcing his text, Rev. Mr. Keith mentioned the passing of the late Hugh Waddell. Mr. Waddell, he said, was always a warm friend of Knox church, though a member of St. Andrew's. Every year he made a voluntary donation to the funds of Knox church.

Matthew chapter 19, verse 6, "What therefore God hath joined together let no man put asunder," was the text taken by the preacher.

The question of marriage was a sacred one, and a great many of the tragedies of this life came of the lightness with which people looked upon marriage. It was necessary to regard the sacredness of marriage, for on it depended the purity of the home, and the nation depended on the home.

THE HOME FIRST.

The home was organized before the church, and the life of the home was instituted before that of the church, therefore, no church in the world had a right to enter into that institution and control it.

Every right thinking person and leader of people recognized the hand of God in the marriage vows. If the married life was to be one of blessedness and peace, it must be founded in God.

In an ideal nation, where the government and people believed in worshipping God in the same manner, the church and crown could work together, but where that was not the case, no church had any right to say what should be enacted in that land. Protestants had a great many kind things to say about their Roman Catholic brethren when they thought of how attentive and loyal they were to their church. The Roman Catholic Church regarded itself as the only true church, and the Pope as the only true representative of Christ. The Pope claimed the right to dictate to the government what policy it should follow. His followers were taught the policies and views of the Roman Catholic Church. In the marriage question it believed that it was to say who should marry; also, in what manner.

The decree issued by the Pope affected a great many homes. It stated that no Catholic was recognized as married, unless sanctified by the Church of Rome.

In Germany the people fought against this decree, and a proviso had to be issued which exempted that country from the decree. The speaker hoped Canada would also secure an exemption.

Protestants, though they did not encourage mixed marriages, recognized them as valid, whether by priest or minister.

THE EASTER DUDS WERE CHRISTENED

Young Man and Lady Friend Had a Cool Dip

A young man named Gordon Adams, who lives near Fairview, was driving home from Fairview church last Sunday accompanied by his two sisters, when they met with an accident not calculated to benefit either their Easter attire or their tempers.

The horse suddenly became frolicsome, just as they were passing a ditch with about a foot of water in it. Over went the whole outfit, throwing the occupants into the cool liquid out of which they dragged themselves dripping with mud and water. It is needless to describe the condition of the brand new Easter clothes.

Fortunately, none of the party was hurt, and the naughty horse was caught without any trouble.

Knox Church Notes

The Young People's Guild will attend the lecture in the church tonight by Rev. Dr. Cleaver, on Jean Val Jean.

The Brotherhood will meet at 7 p.m. on Tuesday evening. Election of officers.

Mid-week services will be held on Wednesday at 8 p.m.

The Women's Missionary Society will meet in the parlors on Thursday afternoon in the church parlors.

Choir practice will be held at 8 p.m.

The Boys' Club meets on Friday evening at 8.

A joint meeting of the sessions and managers will be held at 8 p.m.

The male choir will meet for practice at 8 o'clock.

The Ladies Aid will hold a sale of homemade cooking on the market Saturday morning.

The evening service next Sabbath will be attended by the Independent Order of Oddfellows.

TO-NIGHT
TO-NIGHT
Jean Val Jean
by Rev. Dr. Cleaver,
Knox Church
Knox Church.

LETTERS TO THE EDITOR

The Review does not hold itself responsible for opinions expressed by its correspondents

RELIGION AND PROGRESS.

To the Editor of the Review,

Sir,—You have had a correspondent of late who is endeavoring to impress your readers with the force of tradition in the interpretation of the Scriptures. Tradition is that upon which Roman Catholic ecclesiasticism is founded, and your correspondent is pursuing the same method, possibly without knowing it. But it looks to me as if he knows very well what he is doing, and that he is trying to drag back the chariot of modern progress into the old ruts. Your correspondent, whose views alone, you understand, I am attacking, can see nothing except in the views he entertains. Now, the whole spirit of Protestantism is liberty of opinion. Liberty of opinion doesn't mean that we have got to think in one way, but that we have got to think sincerely in whatever way we do think. If the mystery of religion were mathematical, that is, founded upon given data, the conclusion would then have to be according to rule or method, that is, there could only be one answer to the problem but religion, except in the Roman Catholic Church, is not so, at any rate among Christians, and to continually wail because other people don't, or won't, think the way we do is either Roman Catholic or nonsense. Prof. Watson, of Queen's, in his elaborate digest of modern religious views, says that motive is the condition of responsibility, or, in other words, that a sincere, humble, earnest seeking of light and truth is all that can be expected of human beings and it is manifestly so unless the one duty of humans is to obey, which, of course, eliminates independent human reason and what is known as individual responsibility altogether. Continually seeking after certainty in religion is endeavoring, in reality, to set aside faith, for faith is not certainty. It is merely an intense form of hope in something allied to and supported by the love of doing what we think is right and good. I would therefore earnestly ask your correspondent to recast his method and to remember that unless he is infallible he is fallible, and if he is fallible he may be wrong, and if he may be wrong, what right has he to keep continually blaming others for not holding his opinions? His position is, in the last analysis, thoroughly inconsistent. It is in fact a self-contradiction, and I hope that in his efforts to whip us all into line he will find some other method of argument. As shown by the leading Christians in Great Britain, Christianity as a cast-iron creed must go. It is this phase of it, however, that is producing the epidemic of non-church going and carelessness so rife and so much deplored. Dr. Ballard says: "Nothing can save Christianity from the imputation of being a comparative failure, when we think of what we might be to-day with all the wondrous modern developments of mind and unmeasured wealth of civilization if only these were leavened by the mind of Jesus Christ." This is perhaps a strong statement, but Mr. Joseph Gray goes farther and says that religion is of interest only to the lower middle classes, as he calls them, while the professional classes are almost wholly without it, and only 3 per cent. of the workers are influenced by it. It is in the face of this that the Roman Church is hurling its legions and its decrees in the belief that if this neglect continues to spread the day of Christianity is past. Is it wise for your correspondent to take this attitude also, unless he believes, as the Roman Church does? Would it not be better for him, realising that the essence of Protestant Christianity is love and the spirit of truth to endeavor to infuse that spirit into people instead of the other?

Yours truly,

COMMON SENSE.

CASTORIA

For Infants and Children.

The Kind You Have Always Bought

Bears the Signature of Chas. H. Fletcher

In the interior of Turkey, snow is packed in trenches in winter and covered with pine needles. It is thus preserved until warmer weather, and is then used as ice.

TEXAS GUIANAN, the famous comic opera star with "The Kissing Girl," which comes to The Grand next Thursday evening with a company of 60 people, direct from the Princess Theatre, Montreal. Seat sale opens to-morrow morning.

It Pays The Housewife to use the best sugar—because poor sugar means poor cooking.

St. Lawrence Sugar

is the genuine "Montreal Granulated"—absolutely pure, sparkling crystals of the most inviting appearance.

Ask your grocer for a 20 lb. bag of ST. LAWRENCE GRANULATED — also sold by the barrel and in 100 lb. bags.

The St. Lawrence Sugar Refining Co. Limited

MONTREAL. 32

Model Dairy Co.

Corner King and George Streets

Pure Milk in Sterilized Bottles ... 6c
Whipping Cream, quart ... 40c
Table Cream, quart ... 30c
Skim Milk, 3c qt. or 2 qts. for ... 5c

Everything used in the dairy is thoroughly sterilized. Call and inspect the only plant in the city. Orders delivered any time to any part of the city. Milkmen supplied.

TELEPHONE 831

ELECTRIC REPAIRS

Motors, Fans, Etc.

We have installed a special department for the repair of motors, fans and all electrical apparatus. Thoroughly competent workman in charge. Full equipment of tools and supplies

Batteries, Switches, Lamps and all accessories

Call or telephone orders

F. R. J. MacPherson Co.

341 George St. Phone 386

Real Estate Chances

BARBER SHOP for sale at a bargain, less than two-thirds its value. Must be sold at once.

Also a flourishing BUTCHER BUSINESS at a bargain.

An up-to-date GROCERY BUSINESS, good stock, central.

A good PIANO, slightly used, at a bargain

Also high grade

Newcombe Pianos

for sale at close prices and easy terms.

You can also secure a HOME at a close price and easy terms.

As we have a large list of good property for sale, we can place you in any part of the city. Call and see our list.

TAYLOR & WOOD

390 Water Street.

HYSLOP $25 WHEELS

When you purchase a Hyslop Bicycle you know for a fact that it is the very best your money can possibly buy. It could not be anything else and bear the Hyslop name. Your assurance is 21 years of absolute reliability, and a responsibility behind it that eliminates every possible risk. Hyslop bicycles are intended to give the greatest amount of all-round efficiency at a popular price, and are built on lines of absolute thoroughness. Send at once for Illustrated Folder, and see the surprising value we have to offer before investing in a wheel of any sort.

HYSLOP BROTHERS
LIMITED
Shuter and Victoria Sts. TORONTO

NEWS AND VIEWS OF SPORT

TRANSFORMERS WON EXHIBITION

Defeated Knox Church Football Team by 1-0 Score

The transformer team of the C.G.E. played a friendly game of football with the Knox church eleven on Saturday afternoon, winning by the score of 1—0.

The play was pretty even, the winning goal being scored in the last five minutes of play.

Knox club was without the services of a couple of its best players, and should be able to beat the transformer boys the next time.

Knox team is entered in the Church League and by their showing Saturday they are going to be a pretty husky bunch to beat.

The opening stages were in favor of the Presbyterians, and Stacey was early called on to clear what looked a certain goal, but just managed to get the ball away before he was bowled over. From the free kick Miller got away on the right, but was sent into the fence by Lewis. This spoiled a good run. The players now settled to their work and after some midfield play, Dixon got away on the left and centred nicely, but Cole rushed in and spoiled the effort. A foul against McGarrity gave Knox a chance, and Patten put in a good shot, but Stacey was safe and punted away, setting the transformers right going. Pearson and Miller worked their way out and from centre Smith passed out to Elliott, who centred again, and Yates with a shot just under the bar had the goaler beaten, but the goal was disallowed, Yeotes being offside. This put more life into the transformers, who bombarded the Knox goal, but the man between the poles was playing a great game and saved some hard shots. Half time arrived with no score.

With the wind in their favor after the start again the transformers made another attack, only to be repulsed by Lewis and Kellbrick, who were playing a good game. Hereabouts the game was stopped; Knox were found to be playing 12 men. From the throw up Knox put on the pressure and with Cole and Godfrey beaten, it looked a certain goal, but Knox came again and McPherson passing out to Dixon, the latter put in a low drive, which Stacey cleared, setting Heffernan going. Away went the transformers, and playing the best combination of the afternoon, rushed the ball through, scoring the only goal of the afternoon. The game now was fast, every player trying his utmost for a time. Knox more than held their own and the play was all round the transformer goal, Stacey having to give a corner to clear. The corner being safely disposed of, the trans. got going again, but were weak in front of goal, Smith, Yates and Elliott all missing good openings. The game was fast right to the finish, but the transformers held their lead and at the end of ninety minutes were going strong. The line-up was:

Trans.—Stacey, goal; Cole and Godfrey, backs; Campbell, Heffernan and McGarrity, halves; Miller, Pearson, Smith, Yates and Elliott, forwards.

FOOTBALL

The Transformer football eleven of the C.G.E. will be pleased to arrange games with any other local teams. Communicate with F. Stacey, 600 Chamberlain street.

"Breakfast trains" to accomodate late sleeping suburbanites are being tried by some of the railroads entering London.

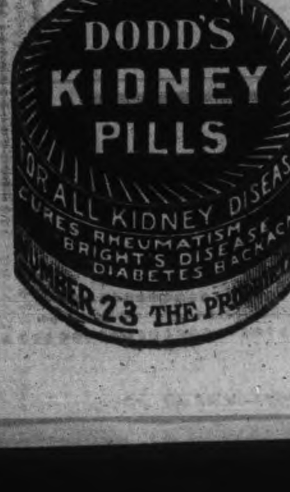

ALL SAINTS WON GAME BY 2-0

Abbot and Dawson Counted in the Initial Half

All Saints' and St. John's church league football teams met in an exhibition game at Brinton's Meadow, Saturday afternoon, the Saints' winning by a score of 2—0, Abbott and Dawson notching the counters in the first half. Particularly good work was accomplished by the back division of the winners.

Dr. Pulkinghorn handled the whistle and did good work.

This Wednesday evening at 6.30 o'clock All Saints' meet Park street at the latter's grounds.

Saturday the Church League opens, All Saints' meeting the Y.M.C.A. eleven.

HENRY SURPHLIS IS THE MANAGER

Port Hope Team Will Have Good Man at the Helm

Port Hope Guide—The baseball organization meeting held at the Hotel St. Lawrence last evening was largely attended, and much interest was displayed. Mr. Henry Surphlis has taken over the management of the team and he promises to have a fast line-up.

The management have decided to hold a social and dance in the town hall on Friday, May 5th, and everything possible will be done to render this affair a success. The committee in charge are—J. M. Rosevear, G. A. Brown, G. Edmunds, S. Lockington, J. R. Heard, J. Swigart, J. Stevenson and J. Rowden.

The officers of the club are—

Hon. Presidents—H. T. Bush and E. M. Thurber.

President—Mayor Mulholland.

Vice-President—W. J. Colwill.

Sec'y-Treas.—W. Thompson.

Manager—H. Surphlis.

Executive Committee—I. Walters, J. Record, Blake Crawford and T. J. O'Neil.

BASEBALL

"'Bugs' Raymond, pitcher of the New York Giants, is a great wit on the field," said the sporting editor at the Pen and Pencil club in Philadelphia.

"Raymond was disgusted one day at his team's wretched outfielding. Batter after batter sent up high flies and these easy balls were muffed alternately by left and center.

"'Bugs,' at the sixth muff, threw down his glove and stamped on it.

"'There's an epidemic in the outfield,' he said, 'but, by jingo! it isn't catching.'"

Plans for re-building the baseball grandstands which were wrecked by fire at the Polo grounds recently are going rapidly forward, and announcement of a definite arrangement is expected before the end of the week. The belief that the club means to erect steel and concrete stands is strengthened by the summoning to this city of the Cleveland engineers who built the new baseball plant at Cleveland, the new stands in Toledo and the new grandstand in Washington.

For 28 years the Philadelphia public has waited and watched in vain for a National League pennant, although on several occasions it has been evident that the Phillies constituted the best team in the land. The present owners under cover although they are, seem disposed to win if they can, and if Manager Dooin is let alone he seems likely to do what no other manager of the team has ever done—win a pennant. The games played so far seem to have vindicated Manager Dooin in that Cincinnati deal that he put through in opposition to the president of the club and if the team can sustain anything like its present gait there will be great times out at Broad and Huntingdon streets this season.—Philadelphia Record.

Lindsay Post.—The baseball meeting called for last evening in the rooms over the Bank of Commerce building did not take place. The fans failed to the call and another attempt will be made at an early date.

Lindsay Warder.—Last night's baseball meeting for the purpose of forming a town league was a sad disappointment, as only seven or eight people were present, with the result that no business was transacted. Although the meeting was a farce, the prospects for a town league are bright, as two teams have signified their intention of joining the league.

BASEBALL SATURDAY.

The Eastern League.

Buffalo .... 0 1 0 0 0 0 0 0 0—1
Providence .... 0 1 0 0 1 0 0 0 x—2

Stolen bases—McCabe, White. Two base hit—Elston. Three base hit—Tarleton. Sacrifice hits—Rock, Tarleton, Gillespie, Peterson. Struck out—By Doyle 8, by Stroud 5. Bases on balls—Off Doyle 3. Wild pitch—Doyle. Hit by pitcher—By Stroud 1. Left on bases—Providence 7, Buffalo 5. Time—1.43. Umpires—Bannon and Rudderham.

National League Scores.

		R.	H.	E.
Chicago	2 1 1 1 0 2 0 0 0	7	8	3
St. Louis	0 0 2 2 0 0 0 0 0	4	6	4

Batteries—Richie and Archer; Harmon and Bresnahan.

American League Scores.

		R.	H.	E.
Boston	0 2 0 1 0 0 0 0 0 1	4	10	3
Philadelphia	1 1 1 0 0 0 0 0 0 0	3	10	0

Batteries—Collins and Carrigan; Krause and Thomas. Umpires—Evans and Egan. Time—Two hours.

		R.	H.	E.
Chicago	0 0 0 0 1 0 0 0 1 1	3	9	1
Detroit	0 0 0 1 0 1 0 0 0 0	2	6	1

Batteries—White, Sullivan and Payne; Willett and Stanage. Umpires—Perrine and Sheridan. Time—1.45.

St. Louis at Cleveland; rain and snow. Washington at New York, rain.

Sunday Baseball.

Rochester .... 0 2 0 3 2 0 2 0 0—9
Jersey City .... 0 0 2 0 0 0 0 1 0—3
Montreal .... 0 1 2 0 0 0 0 0 1—4
Newark .... 0 0 0 0 0 0 0 0 1 0—1

At Providence—The Providence-Buffalo Sunday game was postponed on account of cold weather.

Toronto and Baltimore not scheduled.

		R.	H.	E.
Chicago	0 0 0 1 0 2 0 4 0	7	7	1
St. Louis	0 0 0 0 0 0 0 0 0	0	2	4

Batteries—Weaver and Archer; Golden, Laudermilk and Bresnahan. Umpires—O'Day and Brennan. Time—2.15.

		R.	H.	E.
Pittsburg	0 0 0 0 0 0 0 0 1	1	6	0
Cincinnati	0 0 0 0 0 0 0 0 0	0	4	2

Batteries—Adams and Gibson; Gaspar and T. Clarke. Umpires—Finneran and Rigler. Time—1.48.

Boston at Brooklyn and New York at Philadelphia, rain.

		R.	H.	E.
St. Louis	1 1 0 0 1 0 0 0 0 0	3	9	2
Detroit	0 0 0 1 0 2 0 0 0 1	4	9	1

Batteries—George and Clarke; Mullin and Stanage. Umpires—O'Loughlin and Dineen. Time—2.25.

		R.	H.	E.
Chicago	0 1 0 0 0 0 0 0 1	2	6	0
Cleveland	1 0 1 0 2 0 0 1 0	5	10	1

Batteries—Olmstead, Scott, Baker and Payne; Gregg and Smith. Umpires—Perrine and Sheridan. Time 1.55.

LALONDE FOR VANCOUVER CLUB

Contract for Season Calls For Salary of $3500

Special to the Review.

Montreal, April 24.—Newsy Lalonde has given his signature to a contract with the Vancouver Lacrosse Club. Lalonde will receive the record breaking salary of $3,500 for the season's work.

Y.M.C.A. FOOTBALL MEETING TO NIGHT

Tennis Courts are Now Ready for the Players

A meeting of the Y.M.C.A. football team for the Church League, is called for to-night at 7.30 o'clock, in the Association rooms.

The Tennis Courts are now ready for use and the knights of the racquet are invited to get busy.

SHOOTING

At Yeotes Bros.' shooting gallery last week many ties occurred in the shooting contest, but Saturday night told the tale, when A. C. Miller captured the "Tuckett's" with the credible score of 58.

—Professional—

A. C. Miller 58
W. Gill 57
N. Perry 57

—Amateur.

J. Brumwell 58
H. Doumas 57
J. Vinette 56

Vote for the Tire Company By-law on April 25, and give Peterborough another boost onward and upward.

Big Hotel Company Incorporated.

Montreal, April 24.—Messrs. Wainwright and Alexander, advocates, acting for the promoters of the proposed Mount Royal Hotel, received Saturday the charter of incorporation. It gives the company the right to build, acquire and operate hotels, cafes and restaurants and do any other business of a similar nature in any part of Canada. The company is capitalized at $3,000,000, of which $2,700,000 stock will be issued.

Restored the License.

Woodstock, April 24.—In the face of a number of petitions and delegations from church and temperance organizations, the North Oxford license commissioners yesterday granted a license to the Grand Trunk Railway Hotel at the station. This will make eight hotels in the city. The Grand Trunk Railway Hotel was cut off some time ago, but there was a largely-signed petition asking for the restoration of the license.

Electric Restorer for Men

Phosphonol restores every nerve in the body to its proper tension; restores vim and vitality. Premature decay and all sexual weakness averted at once. **Phosphonol** will make you a new man. Price $3 a box, or two for $5. Mailed to any address. **The Scobell Drug Co., St. Catharines, Ont.**

REV. ARMITAGE GETS DEGREE OF B.A.

Honor is Also Won by Miss Helen Denne and Miss Mattie B. Robertson

Rev. W. L. Armitage, of Picton, has secured his degree of B.A. at Queen's University, as has also Miss Helen I. Denne and Miss Mattie B. Robertson, of this city.

CONTINUATION SCHOOL REPORT

How Havelock Pupils Stood in Examinations—Personals

The report of Easter examinations for Havelock continuation school was as follows:

Form I—G. Primrose, 82; O. Skeene, 80; W. Wallar, 69; G. Black, 74; I. Morrison, 70; D. Plunkett, 68; A. Mathison, 66; W. Smith, 64, G. Riley, 63; B. Bryans, 52; E. Foley, M. Knox, C. McNicholl, A. Dobson.

Form II—K. Falkner, 80; M. Wannamaker, 75; W. Holcroft, 70; C. Barlow, 63; L. Bennett, M. Vandervoort.

Mrs. Clapp, who has been the guest of Mrs. Brill has returned to her home in Michigan.

Mr. Jas. Thompson was in Toronto last week.

Mr. Robert Flynn of town was visiting friends in Peterborough last week.

Master Charlie Thompson is visiting friends in Toronto.

Mr. and Mrs. John Burnett spent the holiday with friends in Kingston.

Mr. Schneider of Peterboro is visiting friends at Rush Point.

Mrs. F. Hornsley of Gravenhurst was the guest of her brother, Mr. Reg. Brennan.

Miss Helen Morrison, who has been the guest of Miss Madge Curtis, has returned to her home in Norwood.

Mr. Thos. Bennett of town is visiting friends in Peterboro.

Miss Jennie Barlow was in Peterboro on Thursday last.

Miss Ada Holcombe was in Peterborough on Thursday.

Mrs. M. McNicholl spent Tuesday and Wednesday with friends in Peterboro.

Mrs. Henry, who has been the guest of her parents, Mr. and Mrs. Foley, has returned to her home in Peterboro.

Mr. Harry Dowling has returned to his home in Toronto.

Miss Geniel was in Peterboro on Thursday last.

Mrs. John Post and Mrs. Donald Post were the guests of Mrs. Dolison last week.

Misses Della and Grace Maidens, and Mr. Earl Maidens of Belleville, were the guests of Mrs. Wm. Wright for a few days last week.

Mr. Tim. Dineen of town was in Peterborough on Thursday of last week.

Mr. and Mrs. John Overend and daughter Columba, were the guests of Mr. W. J. Overend, Peterboro.

Miss Mary Galvin of Peterboro and Mr. Charles Nolan of Toronto, are the guests of Miss Maude McGuire.

Rev. and Mrs. Chas. Coon of Peterboro were the guests of Mr. and Mrs. W. B. Ritchie.

Mr. and Mrs. Alfred Atkinson, of Campbellford, were the guests of their daughter, Mrs. Harry Buchanan.

Mr. D. D. McCombe, manager of the Union Bank, Grimsby, was the guest of Mr. J. Browne.

Mr. and Mrs. S. J. Hicks and Miss Essie Hicks of Toronto, were the guests of Mrs. J. Browne.

Mr. Frank Curtis has secured a situation in Lindsay.

Miss Katie Fitzpatrick, who has been the guest of Mrs. Overend, has returned to her home in Norwood.

Mr. and T. F. Mickle and children of Madoc and Miss Gertrude Spurr of West Virginia attended the funeral of the late Charles Byron Ghent.

On Monday last, three boys were brought up before Magistrate Joyce and Mathison. They were charged with supplying minors with liquor. The boys admitted taking the whiskey from a vehicle in town, and treating other boys with it. Judgment was reserved until Saturday, at 1 o'clock, when the case will come up again.

The license commissioners for East Peterboro, held their annual meeting on Saturday of last week.

Mrs. McLean has returned to her home in Trenton, after being the guest of Mrs. W. Mathison for a few days. She was accompanied by Miss Bessie Rose, who will be her guest for a short time.

ANNUAL MEETING OF THE Y.W.C.A.

Mrs. Agnes Drummond of Toronto The Speaker Tuesday May 2

The twentieth annual meeting of the Young Women's Christian Association, will be held on Tuesday evening May 2nd.

Miss Agnes Drummond of Toronto will be the speaker. Interesting reports of the year's work, will be presented followed by music and refreshments.

The public is cordially invited to attend this meeting.

Presided at Organ

yesterday was presided over by Mr. John Laing, in the absence of Mrs. McClellan.

To Be Forced From Border.

Chihuahua (via Laredo), Texas, April 24.—Preparations to fight the insurrectos proceeded here Saturday. Gen. Rabagos, with a column of cavalry, which had started to engage the rebels at Ojinaga, was hurriedly recalled, and he, with Gen. Lis and 1,000 men were ordered to proceed to the border, presumably at Jaurez.

It is the purpose of the federals to wedge in between the border and the insurrecto forces, and if possible drive the conflict back into the interior, out of the way of possible international complications.

The northward march of the federals is directed at Gen. Madero's main force.

THE BANK OF OTTAWA

ESTABLISHED 1874.

Deposits	-	30 November 1910	-	$32,418,445
Assets	-	30 November 1910	-	$43,654,938

Special attention given to the

ACCOUNTS OF CHEESE FACTORIES and FARMERS.

Peterborough Branch, George Street
G. C. WAINWRIGHT, Manager

THE ONTARIO CONSOLIDATED MINES, Limited.

AUTHORIZED CAPITAL $350,000.00 — PAR VALUE OF SHARES 25c EACH

10 acres in the richest part of Cobalt, the world's most famous Silver Field. 4 acres prospected, showing 6 well defined calcite veins. Shaft 60 feet deep and all necessary buildings on property.

Write for prospectus, maps and special letter.

APPLICATIONS FOR STOCK FILLED IN ORDER OF RECEIPT.

FOR FURTHER PARTICULARS APPLY

MERSON & CO.

Members Standard Stock and Mining Exchange
16 KING ST. WEST, TORONTO, CANADA.

TELEGRAPHIC BRIEFS

Guelph Water Commissioners will plant 100,000 more young trees on the reservoir property.

The Commons will start morning sessions in an effort to finish up business and prorogue in four weeks.

It is now claimed that Ottawa's health conditions are normal, the recent epidemic having been overcome.

A fire started by some boys early Sunday morning on the mountain side, near Hamilton, destroyed a tool and dynamite house.

Right Hon. James Bryce addressed the Women's Canadian Club of London, Ont., and was entertained at the residence of Sir George Gibbons.

L. D. Fortuyn, managing director of the Netherlands' Transatlantic Mortgage Co., has arrived in Canada with large sums of money to invest in western mortgages.

Chief O'Neill of Berlin yesterday arrested Ernie Hamill, aged 22, formerly of Galt, on a charge of breaking into the Grand Trunk operator's office and stealing about $215.

If the strongly expressed desires of President Falconer are carried out, the standard of entrance to Toronto University at present the passing of the junior matriculation will be raised to that of the senior matriculation.

While returning home from Strathroy Friday evening, accompanied by her son, Mrs. Duncan Crawford, 8th concession, Caradoc Township, Middlesex County, was thrown out of the buggy in a runaway accident, and broke both legs.

Windsor's tax rate remains the same, at 24 1-2 mills.

PILES CURED IN 6 TO 14 DAYS
PAZO OINTMENT is guaranteed to cure any Case of Itching, Blind, Bleeding or Protruding Piles in 6 to 14 Days or money refunded. 50c.

EGGS
For Sale in Any Quantities

Cold Storage
In Full Operation
SATISFACTION GUARANTEED
W. SCOTT CO'Y
Both 'Phones 264

LUMBER
And builders' materials of all kinds—Shingles, Scantlings, Joist and Bill Stuff—Mouldings, Casings and Base and all kinds of finish. Boxes and Box Shooks.
ALF. McDONALD ESTATE
Point St. Charles Mills

DOMINION
CHINESE CAFE
Best meals in the city. If you are going out to dinner or evening lunch, don't forget to call
328 GEORGE STREET

Bicycle Talk
IT PAYS YOU
To have your wheel cleaned and overhauled as dust and grit makes hard work of wheeling and soon destroys the bearings. See our line of new and re-built wheels.
MILLARD'S
BICYCLE SHOP
Hunter St., near Aylmer. Phone 1256

PLUMBING
HOT WATER, STEAM and HOT AIR HEATING
GALVANIZED IRON WORK, ROOFING and EAVETROUGHING
We are continuing this part of our business at our new premises, corner of Simcoe and Bethune Streets.
Phone 88.
ESTIMATES GIVEN ON ALL CONTRACT WORK.
Adam Hall
LIMITED

ORDER NOW
The STANDARD ANTHRACITE D. L. & W
SCRANTON COAL
$7.50 Per Ton
The Standard Anthracite at standard price. Builders' Supplies. British Columbia Shingles.
Hardwood $6.00 per cord. Firstclass Mixed Wood $4.50 cord. Cutting and Splitting extra.
R. Hicks & Co
248 MURRAY STREET

EAST CITY
COAL
And Wood Yard
MAIN OFFICE—111 Hunter Street East
Phone 96
All sizes of the best mined Coal delivered promptly to all parts of the city. Terms strictly cash.
$7.50 Per Ton
Hardwood, $6.00 per cord. Best Mixed Wood, $4.50 per cord. First class Tamarac
WEIR & O'BRIEN
ARCH. WEIR — JAMES O'BRIEN

Coal Results
¶ We sell the very best quality of hard coal, as good as we know how to buy.
¶ Are you getting results from the coal you are now using? Are you sure it is good? Are you burning it the right way?
¶ There is a deal of difference in how you handle the range or furnace. Our long experience tells us that fact, and we are ready to advise any in doubt as to the best way to make use of coal as fuel.
$7.50 Per Ton
THE PETERBORO FUEL & CARTAGE
LIMITED
162 Charlotte-St. Telephones—(Bell 261 270, (Machine)—270.
134 Aylmer-St. Tel. Bell 302

The death of a six-year-old girl has just made the total death roll of Philadelphia street cars stand at twenty-seven in sixteen weeks.

WHY SASKATOON

WESTERN CANADA

Because

it is the Centres of Centres. The Centre of Saskatchewan, of the Hard Wheat Belt, of the Canadian West, of Railway and Building Development.

Because

it is the Fastest Growing City of the West. Its percentage of population increase for 7 years, 1903-1910, was 14,148. Calgary, which comes next, had only 1,084 per cent. Edmonton had an increase of 928 per cent.

Because

it is situated on one of the largest rivers on the American continent, the South Saskatchewan, which assures a plentiful supply of pure water and power for a vast industrial future.

Because

of its splendid isolation. We figure that there will be three cities in Western Canada — Winnipeg, Saskatoon and Edmonton.

INVEST IN FAIRHAVEN SUB-DIVISION

BECAUSE

it is a clean-cut, gilt-edged, sterling investment, and at the prices asked you cannot fail but realize very largely on your money.

BECAUSE

Saskatoon will be, and is the railroad city of the west, and the development that is planned for the next few years will eclipse anything in the entire Dominion.

BECAUSE

Saskatoon is the centre of education for Saskatchewan, being the home of the Provincial University, and also having a $125,000 Collegiate Institute and five very fine Public Schools, with three more building this year.

BECAUSE

with the harnessing of the South Saskatchewan River, Saskatoon will have an abundance of cheap power, which is very essential for any city, and will be the chief manufacturing city of the west.

WHY FAIRHAVEN SUB-DIVISION

BECAUSE

a city grows along the line of least resistance, and Fairhaven lies in the districts where the most development is taking place in Saskatoon.

BECAUSE

it is a most beautiful residental site, and at the prices asked will leave a wide margin of profit for the investor.

BECAUSE

with the coming of street cars this property will increase very rapidly in value. This has been the experience of every city, and Saskatoon will prove no exception.

BECAUSE

it is located on the best streets of Saskatoon, the main east and west thoroughfares of the city running clean through our property.

$100, $115, $125 A LOT, $20 DOWN, $10 A MONTH

Mr. Investor

Are you open to investigate a proposition for investing your money in the most progressive city in the Canadian West?

SASKATOON

has grown from a hamlet of 113 people, in 1903, to an up-to-date, progressive city of 16,000 in 1910.

In 1903 Saskatoon had a single one-horse railroad, over which a solitary, forlorn-looking train crawled its way each day. Now, after only a short seven years, what a difference! To-day NINE different railway outlets are operating into Saskatoon, and over TWENTY splendidly equipped passenger trains enter its three passenger stations each day.

Saskatoon, during the seven years, 1903-1910, led all the west with percentage of population increase. In fact, its per cent. increase of population was greater than the per cent. increase of all other Western Canadian cities combined.

In such a virile, fast-growing city, MR. INVESTOR, don't you think you would be making a great mistake if you were to pass up this great opportunity to realize greatly on this unprecedented ratio of growth? We present for your consideration FAIRHAVEN subdivision, one of the choicest properties in the whole of Saskatoon. It is situated on the west side of the city, where the greatest development is taking place. It is just west of St. Paul's Hospital, which is maintained by the Grey Nuns, and which is one of the finest institutions in the West.

It is but a mile from the manufacturing and industrial centre of the city, being just half a mile from the city's limits. It is a safe bet that this property will double and treble in value during the next year or 18 months.

We Would Like to Meet You

If you are interested in any way in Western Canada, we would like to make your acquaintance. We have had a wide experience in the West, and, besides

FAIRHAVEN

we have a very large list of Farm Lands in the best sections of Saskatchewan for sale. Come and look our propositions over, we won't importune you to buy, and you will receive a hearty welcome. In Fairhaven we have without doubt the finest investment proposition in Western Canada, and at the prices asked, $100, $115 and $125 a lot, with the low cash payments of only $20 down and $10 a month, with no interest and no taxes, it will surprise us if we have any lots left in a week or two.

Fairhaven is most beautifully situated, high and dry, making an ideal location for a choice residential section.

In a city of such splendid promise as Saskatoon, real estate advances very rapidly in value. Land which sold a few years ago for from $10 to $15 an acre is now selling for many hundreds of dollars a front foot. Second Avenue property, which 10 years ago was a drug on the market at $45 a lot, is now selling as high as $1500 a front foot. Can you realize what this phenomenal rise in values means to those who were lucky enough, who had the nerve, to invest a few hundred dollars in Saskatoon ten, or even five, years ago? You have a better opportunity to-day than they had then, for while they were gambling with chance, you are only grasping a certainty.

Universal Land Security Co., Limited

HEAD OFFICE--SASKATOON, SASK.

Branch Offices—Wilkie, Sask.; Winnipeg, Man.; Toronto, Ont.

Peterborough Office--Room 18, Bank of Commerce Building.

L. A. RUSSELL, Manager

Information Coupon

Send me full information regarding your Saskatoon property. It is understood that this obligates me in no way to buy,

NAME........................

ADDRESS........................

Most Important Announcement

to the People of Peterborough from Our

CARPET DEPARTMENT

3000 Yards AXMINSTER, VELVET, BRUSSELS and TAPESTRY CARPETS to be forced out during the next FIFTEEN DAYS, and the underpricing will be such that a good many dollars will be saved on every carpet purchase that you make.

As we require most urgently the space now occupied with Carpets by the yard in order that more room and attention be given to Rugs and Squares, we have decided to clear out our entire stock of Piece Carpets, commencing

Tuesday, April 25th

and to accomplish this end have made such drastic reductions in price that our object will be easily attained within the time alloted. The following items give a few examples of the Great Sale

NEW SPRING TAPESTRY CARPETS, regular price 55c the yard. Sale price **39c**

NEW SPRING TAPESTRY CARPETS, regular price 75c the yard. Sale price **50c**

BODY BRUSSELS CARPETS in all the season's designs and colorings that sell for from $1.00 to $1.35 the yard. **SALE PRICE 65c, 75c and $1.00**

TAPESTRY STAIR CARPETS 27 ins. wide, reg. price 75c the yard. Sale price **48c**

AXMINSTER CARPETS of superior quality, imported direct, artistic colorings and designs with 5/8 borders to match; reg. price $1.75 per yd. Sale price (sewed free) **$1.25**

ENGLISH VELVET CARPETS with 5/8 border to match; regular price $13.50 per yard. Sale price **$1.10**

BRUSSELS STAIR CARPETS 27 inches wide, regular value $1.35 the yard. Sale price **$1.00**

ROBERT FAIR & CO., Limited

SALE COMMENCES ON TUESDAY MORNING, APRIL 25th, AND CONTINUES FOR 15 DAYS

WHERE TO VOTE ON THE TIRE CO. BY-LAW TO-MORROW

Polls Will be Open From 9 a.m. to 7 p.m.

The following are the polling places at which ratepayers will vote on the Independent Tire Company By-law, to-morrow. The polls will be open from 9 a.m. to 7 p.m. The list of streets will furnish guidance for voters.

POLLING SUB-DIVISIONS NUMBERS 1 AND 3

Place, M. H. Halpin's, 39 George St., Deputy Returning Officer, Josiah Robertson; Poll Clerk, W. Mason.

Haggart street, Lansdowne street, east of Park street, Gladstone street, Ware street, Crescent street, Lock street, Romaine, east of Park street, Wescott street, Lake street, Perry street, Rink street, Aylmer street, south of Townsend street, Bethune street, south of Townsend street, Rubidge street, south of Townsend street, Stewart street, south of Townsend street, Reid street, south of Townsend street, George street south of Townsend street

POLLING SUB-DIVISIONS NUMBERS 2 AND 5

Place, T. J. Murray's, 111 Rubidge Street; Deputy Returning Officer, J. P. Bryson; Poll Clerk, A. Graham.

Lansdowne street, west of Park street, Romaine street, Parnell street, Lundy's Lane, Chamberlain street, Albert street, Townsend street, west of Park, Patterson street, south side of Sherbrooke street west of Rubidge, Ash street, Pine street, Maple street, Lynch street, Kent street, Jackson street, Lafayette street, Alfred street, Rutherford street.

POLLING SUB-DIVISION No. 4.

Place, L. Spry's, 210 Stewart Street, Deputy Returning Officer, W. Van-Every; Poll Clerk, T. O. Rush.

North side of Townsend street east of Rubidge, Wolfe street west of Rubidge street, Dalhousie street west of Rubidge street, south side of Sherbrooke street east of Rubidge, east side Rubidge between Townsend and Sherbrooke streets, Stewart street between Townsend and Sherbrooke, Bethune street between Townsend and Sherbrooke, Aylmer street between Townsend and Sherbrooke, George street between Townsend and Sherbrooke.

POLLING SUB-DIVISIONS 6, 7, 8 AND 9.

Place, City Council Chamber, Deputy Returning Officer, T. B. McGrath; Poll Clerk, A. S. Maguire.

North side Sherbrooke street, King street east of Bethune, Charlotte street east of Bethune, Simcoe street east of Bethune, Hunter street east of Bethune, Brock street east of Bethune, Murray street east of Bethune, south side McDonnel street, Aylmer street between Sherbrooke and McDonnel, George street between Sherbrooke and McDonnel, Water street between Sherbrooke and McDonnel, Queen street, Sheridan street, College street, Dickson street.

POLLING SUB-DIVISIONS NUMBERS 10 AND 11.

Place, J. E. Lillico's, 356 Charlotte Street, Deputy Returning Officer, F. Brownscombe; Poll Clerk, J. O. Moss.

North side Sherbrooke street west of Bethune, King street between Bethune and Park streets, south side King street between Park and Boundary, Charlotte, between Bethune and Park streets, Simcoe between Bethune and Park streets, Hunter south side between Bethune and Park streets, Stewart between Sherbrooke and Hunter streets, Rubidge between Sherbrooke and Hunter streets, Reid between Sherbrooke and Hunter streets, Downie south of Hunter street, Donegal south of Hunter street, Donegal, William street, Thomas street, John street.

POLLING SUB-DIVISION, NO. 12

Place, R. Begley's, 363 Babb's Lane, Deputy Returning Officer, F. J. A. Hall; Poll Clerk, T. G. Robinson.

North side King street west of Park, Charlotte street west of Park, Gilmour street, Homewood avenue, St. Joseph's street, St. Thomas street, Babb's Lane.

POLLING SUB-DIVISIONS NUMBERS 13 AND 14.

Place, N. Routley's, 392 Brock Street, Deputy Returning Officers, A. Sawers; Poll Clerk, N. Routley.

Weller street west of Park, Elm street west of Park, Cedar street west of Park, Walnut street west of Park, north side Hunter street between Bethune and Park, Brock street between Bethune and Park, Murray street between Bethune and Park, south side McDonnel street Bethune to Boundary, west side Bethune street between Hunter and McDonnel streets, Stewart street between Hunter and McDonnel, Rubidge street between Hunter and McDonnel, Reid street between Hunter and McDonnel, Downie street, between Hunter and McDonnel, Donegal street between Hunter and McDonnel, Park street between Hunter and McDonnel, Belmont street, Walton street, Mercier avenue, Cross street, Cambridge street.

POLLING SUB-DIVISIONS NUMBERS 15 AND 18

Place, T. H. Hooper's, 601 George St., Deputy Returning Officer, G. H. Howson; Poll Clerk, D. Kennedy.

North side McDonnel street east of George, London street east of George, Dublin street east of George, Edinburgh street, east of Stewart, Antrim street east of Stewart, south side of Smith street east of Stewart, Waterford street, Harvey street, Water street north of McDonnel, George street north of McDonnel, Stewart street north of McDonnel, Bethune street north of McDonnel.

POLLING SUB-DIVISIONS NUMBERS 16 AND 17

Place, J. J. Cock's, 153 Dublin St., Deputy Returning Officer, John Sawers; Poll Clerk, J. J. Cocks.

London street, west of George street Dublin street, west of George street, Edinburgh street, west of George street, Smith street, west of George street, Bonacord street, west side Stewart street, north McDonell street, Rubidge street, north of McDonell street, Reid street, north of McDonell street, Downie street, north of McDonell street, Donegal street, north of McDonell street, Gilchrist street north of McDonell street, Park street, north of McDonell street. North side McDonell street, west of George street, south side of Dublin street, between Stewart and George.

POLLING SUB-DIVISION NO. 19

Place, J. T. Braund's, 720 George St. Deputy Returning Officer, T. W. Robinson; Poll Clerk, Jas. Middleton.

North side of Smith street, east of Concession road, Manning Avenue, Aberdeen street, Wolsley street, Dennistoun Avenue, north of Smith street Water street, north of smith street, George street, north of Smith street, Benson Avenue, north of Smith street Aylmer street, north of Smith street, Bethune street, north of Smith street, Short street, Conger street, Maple street, Barnardo street, Church street, Argyle street, Victoria Avenue, Mill street.

POLLING SUB-DIVISIONS NUMBERS 20 AND 21

Place, Former Village Hall, Deputy Returning Officer, R. Hamilton; Poll Clerk, John Kerr.

All that part of Ashburnham, south of Douro street and Munroe street.

POLLING SUB-DIVISION NO. 22

Place, George Coon's, 559 Rogers St., Deputy Returning Officer, J. T. Craig; Poll Clerk, E. Dillon.

All that part of Ashburnham lying north of Douro and Munroe streets, including the north side of Douro and Munroe streets.

OBITUARY

Mr. Stephen Jeffrey

At the good old age of 73 years, Stephen Jeffrey passed peacefully away early this morning, at the home of his son, Harry Jeffrey, 57 Olive avenue.

The late Mr. Jeffrey was born in Sussex, England, and lived there 36 years, migrating to Canada with his family 37 years ago, coming direct to Peterborough and moving to Cavanville in 1880, where he operated the brick plant. His wife and three children were buried there.

About twelve years ago deceased was stricken with paralysis and never quite recovered He came to Peterborough about that time to live with his son. He has been ailing for the past two years and declined rapidly during the past two weeks, though he did not take to his bed until yesterday.

Deceased was a member of the Church of England.

Those left to mourn his loss are two sons, George, of Davidson, Alberta, and Harry, of Olive avenue, city. One sister, Mrs. Cheese, resides at Hove, Brighton, Sussex, England.

The funeral will take place Wednesday afternoon at 1 o'clock, from the late residence, 57 Olive avenue, and proceed to St. John's cemetery, Cavan township, for interment.

Rev. H. R. Trumpour will officiate at the house and Rev. W. C. Allen, of Millbrook, at the grave.

Died at Duluth

The Duluth Herald of April 3rd, contains the notice of the death at Duluth of Mr. John Creighton, a veteran life saver, and who was a brother of Mrs. John McClure, of Sherbrooke street.

The death of John Creighton, who died last night in St. Mary's Hospital after a brief illness of ten days, takes away one of the oldest men in the employ of the government, life saving service.

Mr. Creighton has been connected with the life saving service in Duluth since the local station was started, in June 1895, sixteen years ago. All that time he has been known as No. 1, the title being fixed by the fact, that he pulled at the first oar wherever the crew was in action. Previous to that time he was in the service of the lower lakes, coming here from Marquette, Mich., entering it in April, 1836

Mr. Creighton made an excellent record for himself. Always of a retiring disposition he did not go in for the spectacular individually, but he has assisted at some of the most sensational rescues, of the Great Lakes Since locating at Duluth he has been a member of the crews which have risked their lives time after time, to take men from ships which were being pounded to pieces by the savage Lake Superior storms. He was with the life saving crew, November, 28th, 1905, when the ill fated Mataafa was wrecked as she was trying to gain the harbor, through the ship canal. He was with them when the Thomas Wilson, and the George W. Hadley collided in Lake Superior, seven or eight years ago, and nine men lost their lives before they could be taken off. He also went out to the "England," which was wrecked on Oatka beach, the same day that the Mataafa met its fate. And he has assisted in countless rescues of smaller craft in the harbor.

Mr. Creighton was 53 years of age, an dis survived by a wife and four children, who reside at 1120 Lake Avenue, south—Duluth Herald.

Frances Violet Bailey

A bright young life was brought to a close yesterday afternoon, when Frances Violet Bailey, aged 17 years, daughter of James H. Bailey, Smith township, passed away about two o'clock.

The funeral will take place at 10 o'clock Wednesday morning from the late residence, and proceed to Ray's cemetery, Lakefield.

R. J. Todd will officiate.

ROYAL TEMPLARS TO GIVE PROGRAM

At Meeting of St. Paul's Epworth League To-night

The Royal Templars of the city have been invited to give the program at the St. James' Epworth League to-night, which promises to be one of considerable interest.

Short addresses will be given on the subject of temperance by Rev. Robt. Pogue and Rev. Mr. Coon, select councillor.

In addition, Miss Smith, of the Dan Spence Council, will give readings, and solos will be rendered by the following persons, Mrs. E. Wand, Mr. Huycke and Mr. Miller.

The public is cordially invited to be present, No charge for admission.

CANADIAN PACIFIC RAILWAY

Upper Lakes Service—Owen Sound to Fort William and vice versa. Commencing today, April 24th, Upper Lakes steamers will leave Owen Sound for S. S. Marie and Fort William—Athabasca Monday, Keewatin Tuesday, Alberta Wednesday, Manitoba Thursday, Assiniboia Saturday, at 1 p.m. To connect from Peterborough, leave at 5:26 a.m. For tickets, berths and all information see W. McIlroy, City Ticket Agent, 343 George St.

An American pleasure yacht which arrived at Singapore late in January from Colombo is said by Consul-General Dubois to have been the first American vessel to enter that important harbor for six months.

ONE REASON FOR OUR SUCCESS
WE EMPHASIZE ACCURACY

Every pair of Eye-glasses that goes through our prescription department is subjected to the most careful examination of even the smallest details. Every lens is neutralized, measured and centred by two inspections. Every Eyeglass or Mountings supplied at the Peterborough Optical Institute is adjusted to the exact position before each eye and to fit pleasingly the features of the wearer. No matter how accurately the lenses may be ground and centred, if the pupillary width of the frame does not correspond with that of the eyes, there will be strain upon the motor muscles of the eyes, and consequently discomfort. We are most particular to adjust glasses to every detail in order to give greatest relief to the eyes and most perfect conformity to the features. This is one reason for our success.

The PETERBOROUGH OPTICAL INSTITUTE

IN THE MARKET BUILDING, Peterboro, 332 George st.

J. W. BROWETT, Optometrist Phones Bell 1221 Machine 7

THE MOVING PICTURE BRAND

A soldier of the legion
Lay dying in Algiers
While a thousand weeping women
Watched him through a flood of tears.
But he murmured as his life blood
Ebbed at each convulsive throb,
"Gee, I'm glad I left the army
For this moving picture job!"
—Kansas City Post.

A "cowboy of the prairie"
Was dressed all up in clothes
The like of which have not been worn
Since goodness only knows.
He rode a fat old plow horse,
And he gayly waved his hat,
For the picture company pays him
When he does brave things like that.
—Spokane Spokesman-Review.

The hero bit the villain,
The latter made a rush,
And kissed a lovely heroine
Behind an elder bush.
The vigilants surrounded him,
And strung him to a tree—
'Twas the land of moving pictures
Where things are as should be.
—Guelph Herald.

A robber in the moonlight
Walked round the old homestead,
Quoth he "I wonder, oh, I wonder
If that old dog is dead."
But the dog came out and bit him;
Into the law's clutch he fell,
The man of the moving pictures
Said, "Ain't that as good as—well!"

ATLAS TRIAL NEXT MONTH

Will the Macedonian Clergyman Establish His Innocence

Toronto, April 24.—The May sessions, which open on the 9th proximo, promise to be one of the most important in point of sensational cases for a long time. Apart from the Farmers' Bank cases, more than ordinary interest will be centred in the trial of Rev. George M. Atlas, the Macedonian clergyman, for alleged subornation of perjury. Atlas was convicted of forgery by Judge Winchester last fall and sent to the Kingston Penitentiary for six years. The present charge of subornation of perjury arose out of the police court proceedings, where one, Charles Risk, testified that he had seen Atlas hand over the money to the widow Simoff in Turkey. Later, in the Surrogate Court, Risk alleged that Atlas had suborned him to swear falsely in the police court.

If Atlas succeeds in establishing his innocence Assistant Crown Attorney Monaghan said yesterday that his liberty would be a matter for the Minister of Justcie to consider.

Their twentieth child has just been born to Mr. and Mrs. John White, Freneeh Canadians, living in Wakefield, Mass.

IN THE SURROGATE COURT
OF THE
COUNTY OF PETERBOROUGH

IN THE MATTER OF THE ESTATE OF JENNIE MURPHY late of the City of Peterborough in the County of Peterborough, Married Woman, deceased

Notice is hereby given pursuant to R. S. O. 1897 Chapter 129 Section 38, that all persons having claims against the estate of the said Jennie Murphy who died on or about the 19th day of March 1907, are required to send by post prepaid or to deliver to the undersigned solicitors on or before the 8th day of May 1911, their names, addresses and descriptions and a full statement and particulars of their claims and the nature of the security (if any) held by them duly verified, and that after the said date the assets of the said deceased will be distributed among the parties entitled thereto having regard only to the claims of which said solicitors shall then have notice.

Dated this 8th day of April A.D. 1911.

HALL, HAYES & HALL
116 Hunter Street, Peterborough
Solicitors for the Administrator

Always Well Dressed

And winning in life's race — leaving the shabbily clothed far in the rear—our unique methods of Clothing on Credit, the entire family happy, content, prosperous — for small weekly payments. Possible? Come in and let's prove it. Strictly confidential always. Cash or Credit.

SPECIAL FOR ONE WEEK

Ladies' Suits $5.95

Ladies' Voile Skirts, reg. $8.00 to 12.50, Grand Opening Price............4.95

Everything in Clothing and Furnishings at equally low cut prices during our Opening Sale.

Canadian Furnishing House
311 George St. Opposite Custom House

W. & A. KINGDON

Painters, Paper Hangers, Gilders Glass Embossers and General House and Church Decorators

All work guaranteed and executed with despatch. Our charges are moderate and we only use the best materials.

Estimates cheerfully furnished.

Address 762 Water St. Phone 1140.

PETERBOROUGH'S LARGEST AND BEST MEN'S AND BOYS'

Outfitting Store

Invites you to call and inspect their new spring stock and learn what is newest and best to wear this spring and summer.

You may not be ready to buy your spring and summer goods for some time yet, but you surely are ready right now to see and learn what the new styles are.

We take particular pleasure here in showing the new goods to early lookers, for we realize that the person who takes the pains to investigate the new styles early is the very person whose trade we want to get. And so you will find us especially anxious just now to put before your eyes—if you will come—the goods that will please you, styles and patterns so charming, and values so unmistakably out of the ordinary that later on, when you are ready to buy, you will remember the good things you have seen at this store and come in here to buy them.

H. LeBrun & Co.

The Style Store for Men.

PROBABILITIES
Fine and moderately warm to-day and on Wednesday.

THE DAILY REVIEW

REVIEW WANT ADS
BRING RESULTS
One Cent a Word

VOL. LXII., No. 96. PETERBOROUGH, ONT., CANADA, TUESDAY, APRIL 25, 1911 TEN CENTS PER WEEK.

THE CONSERVATIVES DID NOT VOTE FOR THE RECIPROCITY PACT IN THE COMMONS

Hot Passages Occur In Commons Over Globe's Statement That Members of Opposition Voted for Most of the Pact—They Declare That the Last Part of the Amendment Was Not Read to House—Conspiracy Alleged

Ottawa, April 25.—The statement in The Toronto Globe yesterday morning that the amendment of W. O. Sealey of Wentworth to the reciprocity resolution calling for the deletion of the fruit and vegetable clauses contained also an endorsation of the general agreement in the following terms: "That the agreement as amended be adopted," and that six of the Conservatives who had voted for the amendment had thereby committed themselves to an approval of the reciprocity proposals occasioned a prolonged discussion on the motion to go into committee on ways and means in the Commons yesterday.

Haughton Lennox, who brought up the matter, stated that the amendment by Mr. Seeley contained no such general endorsation of the reciprocity agreement, and pointed out that the Hansard report did not contain the words which had been attached to it by The Globe. He described it "as a deliberate, inexcusable falsification, an absolutely untruthful and unfounded statement, a slanderous statement that goes beyond the pale of anything we have had in Parliament for some time." The Conservative members had evinced their thorough opposition to the reciprocity proposals, yet The Globe had construed it as a Conservative vote for reciprocity. He said it was a "diabolical and utterly unjustifiable a falsification as had been concocted. It had been conceived and concocted on Sunday, he believed, "under the sanctimonious aegis of the pious editor of The Globe."

Mr. Pugsley remarked that that was the amendment.

Mr. Lennox denied that it was. He stated that Mr. Pugsley did not know what he was talking about, and the Minister was in the habit of rushing in "where honest men and fair angels fear to tread." He declared that Mr. Sealey had shown "utter insincerity" in bringing forward his "faked motion." When handing his motion to the Deputy Speaker the member for Wentworth had put a note at the bottom of it begging that it be ruled out of order. The Deputy Speaker, however, refused.

Mr. Pugsley said he had voted against the amendment. He had noticed that it had dawned upon Mr. Barker of Hamilton what the effect of the amendment was and he had refused to vote for it.

Mr. Blain: "That is not true. Mr. Barker gave his reason."

Mr. Pugsley said the copy of the amendment had been handed to Hansard by the assistant, but this one line had been omitted by Hansard. He considered that The Globe reporter ought to be commended for reporting it with absolute accuracy.

Major Currie expressed the view that a scheme had been concocted and that The Globe report was based on the gossip of the wine room on Saturday. He said The Globe reporter was not in the gallery when Mr. Sealey's resolution was read.

Dr. Sproule said that the members of the press gallery were there only by courtesy, and that they could be summoned to the Bar of the House or even placed in custody for misrepresenting members. He expressed the view that a scheme had been concocted, and was inclined to the view that the Minister of Public Works had been at the bottom of it. In taking exception to Dr. Sproule's statement Mr. Pugsley used the word "cowardly," and a point of order being raised, was asked to withdraw.

Richard Blain produced the original motion and averred that the concluding words had not been read by the Deputy Speaker. He said he made the statement without fear of contradiction by the Speaker. Mr. McIntyre, thus challenged, said the only record of the amendment in Hansard was that which appeared in Mr. Seal-

Continued on Page 6.

MONSTER DIAMOND IS UNEARTHED

New York, April 24.—Maiden Lane importers of diamonds have just learned of the finding of a diamond weighing 244 karats in Johannesburg, South Africa. It will rank as one of the half dozen largest and most valuable jewels in the world.

Reports have also reached Maiden Lane of a rush to a new diamond field in the western Transvaal section of South Africa. The new field, called the Bloehoff, already has a population of 300 whites.

UNIONISTS WOULD SIDETRACK THE HOME RULE FEATURE OF VETO BILL

MR. E. A. PECK,
Who was chairman at the St. George's banquet last evening.

One Amendment Introduced Is to Give the Lords a Free Hand With Any Bill Aiming at a Separate Parliament for Ireland Is Voted Down In the British Commons—Crown Prerogatives.

London, April 25.—The House of Commons set very late last night in its discussion of the second clause of the Parliament bill, which relates to the curtailment of the powers of the House of Lords, and rejected numerous amendments seeking to exclude all sorts of measures from the operation of the bill.

The anti-home rule amendment, proposing to exclude "any bill to establish a separate Parliament and executive for Ireland," which was moved by John B. Lonsdale, Unionist member for Mid-Armagh, was defeated by a vote of 284 to 190. The divison on this amendment showed no cross-voting, but a few Liberals, including Neil Primrose, the youngest son of the Earl of Rosebery, abstained from voting.

Both Premier Asquith and Home Secretary Churchill during the course of the debate reiterated the Government's intention to proceed with the bill for the reform of the House of Lords during the lifetime of the present Parliament. Mr. Churchill explained that the fact that the Parliament bill, although it secured predominance of the House of Commons, would still leave the House of Lords the power of vexatious interference with Liberal measures, was in itself security that the Government would seek to reform the Upper Chamber.

John George Butcher, Unionist member for York City, moved an amendment exempting from the operation of clause two any bill affecting the continued existence of the crown's prerogatives. In opposing this amendment, Sir Robert B. Finlay, the Attorney-General, said the security of the crown rested on the loyalty of the people, and it would be an evil day for the crown when it depended for existence upon the Lords' veto.

The Butcher amendment was then defeated by 273 to 169.

MINER SHOT BY COMRADE

Special to The Review.

Halifax, April 25.—At the close of a stormy labor meeting at Glace Bay last night, William Bryant, a miner, was shot dead, and Michael Murphy badly wounded by a man named Beale. Beale narrowly escaped being lynched, and was hustled off to jail on a charge of murder.

New Station at Soo.

Sault Ste. Marie, Ont., April 25.—It was stated on reliable authority yesterday that the Algoma Central Railway would commence construction of a new $85,000 station in the Soo in two weeks. The new station will be built at the corner of Bruce and Queen streets and the track will be continued from the old to the new station. This will place the A.C.R. in a position to give the Soo greater shipping facilities, as the station will be located in the business section. It is also said that as the station is on the waterfront, the A.C.R. will build a large dock.

Mrs. Thornley Will Prove.

London, Ont., April 25.—At a special session of the Ministerial Alliance yesterday, Mrs. May R. Thornley repeated her charges of immorality among school children.

In scathing terms she criticized Mayor Beattie for the manner in which he had attacked her previous statements. She stated that she had the names of the persons who were ready to substantiate her charges.

Sold Whisky at Boarding-House.

Galt, Ont., April 25.—David Williams, aged 52, who comes from Halton County, was yesterday fined $100 and costs or three months in jail for illegally selling liquor in a local option town. He has been bringing in quantities of bottle whisky from time to time and selling them from his boarding-house. He pleaded guilty, and, not having the money, was sent to jail.

Shut Up In Box-Car.

New York, April 25.—From the depths of a box-car loaded with flour, in Cleveland, Ohio, last week, there staggered out to the platform of the New Jersey Central freight yards in Jersey City, yesterday an emaciated boy of fifteen years. He gasped for water and food, and after he had been refreshed told those about him that he was Hymen Golden of No. 2,634 East 47th street, Cleveland, Ohio, and that he had been locked in the car last Thursday.

"I was sent into the car to count the flour sacks,' he said. "Some one closed the door while I was doing this. I beat against it and shouted, but it did no good."

Must Not Filibuster.

San Juan, Porto Rico, April 25.—Gen. Carlos F. Morales, former President of Santo Domingo; Mauricio Jimenez, former vice-president of the some republic, and Gen. Zenon Teribio, formerly an officer in the Santo Domingo army, were arrested here yesterday by U. S. Marshal Hubbard, charged with violating section 13 of the U. S. statutes, having to do with acts of hostility against a Government with which the U. S. is at peace.

It is alleged that papers found among their personal effects indicated that the accused men were preparing to organize a military expedition from Porto Rico against Santo Domingo.

Huge Diamond Found.

New York, April 25.—Maiden Lane importers of diamonds have just learned of the finding of a diamond weighing 244 karats in Johannesburg. It will rank as one of the half dozen largest jewels in the world.

A rush to a new diamond field in the Western Transvaal section of South Africa is also reported.

Two Drowned In Canal.

Trenton, April 25.—Two young men named Joseph Walsh and William Root, were drowned here yesterday afternoon through a scaffold collapsing on the works of the Larkin & Sangster, canal contractors.

Ottawa's Coronation Gift.

Ottawa, April 25.—The city will spend $500 on an illuminated coronation address to King George, which will be in album form, and will be enclosed in a casket of native gold and silver.

RUSSIAN IMMIGRANTS REPLY SQUELCHED ELLIS ISLAND MEN

Threw Greenbacks Around in Profusion in Answer to Poverty Charge.

New York, April 25.—Frederick Schneider, who arrived yesterday from Russia, with a wife and fourteen of his fifteen living children, could not answer in English when asked if he had money enough to provide for his army of Schneiders, but he replied in "American" with an eloquence that staggered the immigration officials.

From the depths of various pockets he brought forth rolls of bills and tossed them upon the desk at Ellis Island, while officials and immigrants pressed around to hear the money talk.

The examiner is said to have fainted before the climax was reached, and $26,500 in green and yellowbacks were piled on his desk.

By the aid of an interpreter Schneider explained that his fortune came from the sale of a big farm near Odessa, and that he was on his way to Glen Ullen, N.D., whither his eldest son had preceded him. Schneider entrained at once for his destination, and it is a question whether there will not be fifteen children in the party before they reach North Dakota.

Kicked by a Pony.

Brantford, April 25.—While playing in the grounds of Langley Park, the residence of J. S. Hamilton, in this city, Harwood Scott, the six-year-old son of J. D. Scott, who is in Stratford, but whose wife is employed as housekeeper at the Hamiltons, was almost instantly killed yesterday afternoon by being kicked by a pony.

Death of F. Killam, ex-M.P.

Yarmouth, N.S., April 25.—Frank Killam died yesterday morning, aged 68. He was M.P. for Yarmouth County for a number of years, and was one of the promoters of what is now the Dominion Atlantic Railway, and president of the Comos Cotton Co. of Yarmouth.

FIREBUGS WORK NIAGARA FALLS

Special to the Review.

Niagara Falls, April 25.—Two fires of incendiary origin destroyed the barns of M. H. Buckley and Mrs Keating, proprietress of the Windsor House, early this morning. The Dominion Suspender plant was scorched.

ROY WILL GET THE FRENCH PLUM

Special to the Review.

Ottawa, April 25.—It is expected that Senator Roy, of Edmonton, will shortly be appointed Canadian trade commissioner to France, and that the announcement will be made quite soon.

RECIPROCITY BILL HELD UP

U.S. Senate Finance Committee Must be Recognized.

No Chance of Leaders Getting Together on Bill.

Washington, D.C., April 25.—The reference of the reciprocity bill to the Senate Finance Committee yesterday does not mean that its progress has been accelerated. The action was formal, and there is no possibility of the committee seriously considering the bill until it has reorganized. This will take until the end of the week at least.

Insurgent and stand-pat Republicans are as far apart as ever to-day. It became known that the only insurgent who will go on the finance committee, namely, Senator Lafollette of Wisconsin, is unfriendly to the present agreement in its present form. Senator Cummins, the Iowa insurgent, is apparently to be left off the committee. He is expected to vote for reciprocity.

BULLETINS TO-NIGHT

The Review will bulletin the results of the voting on the Tire Co. By-law to-night, as soon as the returns are made. Voting closes at 7 p.m, and it is expected the first returns will be in shortly after. Watch the Review Bulletin.

GET BUSY AND VOTE

Ratepayers Must Make Better Response if They Want By-law Passed

At 3.30 o'clock this afternoon the vote on the Independent Tire Co. by-law indicated that the three-fifths necessary for its passage would not be forthcoming. However, more activity on the part of the ratepayers may be displayed during the evening. The polls don't close till seven o'clock.

GOOD OLD DAYS

Boston, Mass., April 24.—At the Bible tercentenary meeting President William H. P. Faunce, of Brown University, said that the men who translated the King James Bible 300 years ago, knew how to use the English language better than any body of scholars that could be gathered together in the whole world today.

Her Dress Caught Fire.

Lindsay, April 25.—Mrs. John B. Ryans had a narrow escape from burning to death here yesterday. She is an elderly lady, and while out burning leaves her dress became ignited, and she was soon enveloped in flames. Her limbs were badly burned and her head and face so severely scorched that little hope is held out for her recover.

Dies With Boast on Lips.

Montreal, April 25.—Boasting that he was not afraid of an electric shock, Joseph Sauvel, 23 years of age, Vaudreuil, climbed up an iron tower on which electric wires are bought across from the power house at Soulanges, and was killed.

Kohler In Trouble Again.

Cleveland, Ohio, April 25.—Open war on Chief of Police Kohler was declared Sunday by members of the Forum Club, a social organization of police officers, when five of their number raided down town saloons and arrested the proprietors on charges of disobeying the Sunday closing law.

After they had arrested ten saloon keeper Kohler "golden ruled" the prisoners, and forbade all stations to accept prisoners sent in by the raiding patrolmen. Kohler, it will be remember, was "court-martialed" a year or so ago, but disproved numerous serious charges preferred against him. He is known in police circles the world over because of his reform methods.

France Eager to Interfere.

Berlin, April 25.—The German Foreign Office has assumed an attitude of reserve regarding developments in Morocco, but the press generally concluded that the situation at Fez does not justify the march thither of the French troops, and intimates that France is forcing an occasion to occupy Morocco permanently.

This action, it is pointed out, goes beyond the Algeciras agreement, and several papers suggest that a new conference be held.

The Pan-German League demands the partition of Morocco, Germany to receive the Atlantic coast.

PIRATES DRIVEN OFF, FOUR DEAD

Special to the Review.

Shanghai, April 25.—Chinese pirates attacked the Pacific mail steamer Asia yesterday in Formosa strait. The crew and passengers, many of whom were white, drove them off, killing four.

LABOR MEN RETALIATE BY HAVING ARRESTERS ARRESTED

THE TIGHT BRIGADE

Half a leg, half a leg,
Half a leg onward,
All in pursuit of style
Hobb'd the Four Hundred.
Forward, the tight brigade;
Charge! It's the style, they said,
Oh, what a price they paid!
Hobbled Four Hundred.

Forward the Tight Brigade;
Was there a man dismayed
At wifey so arrayed?
Someone had blundered.
Theirs not to make reply;
Theirs not to reason why;
Theirs but to see and buy;
Funny Four Hundred.

Hobbles to right of them;
Hobbles to left of them;
Hobbles all sides of them;
What if they sundered?
Maude, Bessie, Kit and Bell,
Wrapped like an umberell;
Should one have tripped and fell,
She would have looked like —— ;
Well, less than Four Hundred.

When can their glory fade?
Oh, what a stir they made,
All the world wondered.
What more could be displayed;
Dear, naughty Tight Brigade—
Dear old Four Hundred.

John J. McNamara's Supporters Swear Out Warrants For the Arrest of Walter Drew, Counsel For the Employers, W. J. Ford, a Prosecuting Attorney, and Frank Fox, a Chauffeur—Spirited Prisoner Away.

Indianapolis, Ind., April 25.—Drew, counsel for the Erectors' Association; W. J. Ford, assistant district attorney of Los Angeles, and Frank Fox, chauffeur, were arrested last night on affidavits charging them with having kidnapped J. J. McNamara, secretary and treasurer of the International Association of Bridge and Structural Iron Workers.

The men were arrested on warrants issued in the Court of Justice of the Peace Manning, after affidavits against them had been made by the attorney for McNamara. Drew and Ford were released under bond of $5,000 each, and Fox under a bond of $3,000. All the bonds were given by Wm. A. Ketchum, president of an iron foundry company, and an officer of the Indianapolis Employers' Association.

It is charged that, though McNamara was not turned over to a detective sergeant from Los Angeles until Governor Marshall had honored requisition papers from the Governor of California, he had not been permitted to consult with counsel or to make a plea of resistance to extradition before Police Judge Collins when he was identified as the man named in the warrant for his arrest.

Fox drove the automobile in which McNamara was taken to Chicago on Saturday night, to be placed aboard a train for Los Angeles.

It was stated that a warrant also had been issued on the same charge against Detective Wm. J. Burns, in the employ of the Erectors' Association.

HE TOOK PART.

Special to the Review.

La Junta, Colorado, April 25.—Interviewed on train en route to Los Angeles, Ortie McManigal declared he had taken part in the dynamiting of over fifty plants, and been paid by McNamara over two hundred dollars and expenses for each job.

SLUMBER CHAIRS IN PARLOR CARS

Montreal, April 25.—A new style of parlor cafe car will shortly be put into commission by the C.P.R. The new car will be of standard size and weight, but the interior will be arranged in a novel manner.

One end of the car will be built like the observation cars now in use, while the other end will resemble the ordinary vestibule car. Inside the car will be finished in mahogany and will be equipped with heavy slumber chairs, upholstered in dark leather, and can be raised or lowered.

During the last four weeks the Angus shops of the C.P.R. turned out 100 refrigerator cars—an average of six each day. All of the cars were of the standard C. P. R. dimensions, weighing approximately 40 tons each. Fifty of the cars were fitted up with ventilators in the roofs, and were equipped with the C.P.R. pan-system of cooling. The other fifty were equipped with the ordinary tank system of cooling.

Brands Herself to Save Man.

Chicago, April 25.—To free Dr. Harlane Clemenson of this city from a life sentence in prison, Mrs. James Schmidt, of St. Louis, has just made a most dramatic confession. Convicted of poisoning his wife in Chicago two years ago, the doctor fought hard to prove his innocence, but was found guilty and given a life sentence. Now, Mrs. Schmidt comes forward and declares that she can prove that she spent the night of the murder in the doctor's office with him. Mrs. Schmidt, who voluntarily made such an avowal, expected her husband to renounce her, but he announces himself willing to forgive her in view of the action of Dr. Clemenson in shielding her at the expense of his liberty.

G.T.R. Route to Providence.

Providence, R.I., April 25.—In a letter to Mayor Henry Fletcher, received yesterday afternoon, Vice-President E. H. Fitzhugh of the G.T.R., declared that it could not allow the New York, New Haven and Hartford Railway, its rival, to select the Grand Trunk's route to tidewater, and that unless his road could have an unobstructed way to a terminal, it would not be justified in constructing the proposed Providence line and would not do so.

The request of the Grand Trunk for amendments to its charter to enable it to reach the tidewater terminal desired is now in the hands of the House committee on corporations.

Remembered His Old Town.

Brockville, April 25.—Alex. Mackie of Chicago, a former resident of Brockville, has sent a donation of $5,000 towards the erection of a nurses' home in connection with the St. Vincent de Paul Hospital.

Infant Pickpockets.

Montreal, April 25.—Two little boys, Louis and Samuel Gaffen, and their sister, aged six, pleaded guilty before Judge Bazin yesterday morning to stealing a woman's pocketbook. They were let go.

Trapped By Forest Fire.

Topsfield, Mass., April 25.—Trapped in the centre of a forest fire in Boxford, near here, Frank Simmons, jr., aged 15, of Boxford, and Albert Morgan of Beverly, were burned to death yesterday. Two others, Frank Simmons, father of the dead boy, and William Simmons, 17, a brother, were also trapped by the fire, but broke through and escaped, although both are so seriously burned that they may not recover.

Two Steamers Sunk.

Manila, April 25.—The steamer Charles Pozal, operating between Manila and Corregidor, foundered in a typhoon on Sunday. It is estimated that fifteen persons were drowned.

Tokio, April 25.—The Pacific Mail Steamship Line states the Asia, which left Hong Kong last Friday for San Francisco, has been sunk, but that the passengers were saved by a Chinese vessel.

SHOULD DISARM ON GREAT LAKES

London, April 25.—(C.A.P. Cable.)—The Morning Post, speaking of the proposed treaty of arbitration with the United States, says:

Taft has had the hardihood to declare that against Canada alone the United States has felt no necessity to establish a navy. It will be time enough to take Taft's overture at its face value when he has restored the proposal to its original form and given an earnest of his good faith by undertaking as a preliminary to abolish the American navy on the great lakes, in accordance with the existing treaty of disarmament.

Vote For Union.

Zurich, Ont., April 25.—By 43 to 10 the Evangelical Association, generally known as German Methodists, voted yesterday for organic union with the Methodist Church. The conference has to-day nine thousand members and sixty preachers, including locals. The past year $18,000 was raised for missions, $40,000 for preachers' salaries and $83,000 for all purposes. There are 107 organized societies, with a church property of $450,000. The conference formerly was entirely German, but has been largely Anglicized.

BETWEEN YOU AND ME

It doesn't do to be too nosy around some of the streets in Peterborough.

—0—

The Sons of St. George, who attended the banquet last night thought the toastmaster was a Peck of fun.

—0—

Someone is advertising the loss of a Persian lamb scarf. I would have thought they'd be glad to get rid of a fur without trying to get it back.

—0—

After due consideration, we believe that you can safely purchase your first lot of seeds now.

—0—

Never leave until to-morrow the flies you can kill to-day. Each fly that survives the winter means 144,692,334,586,629 1-2 more,—so Dr. McPherson, M.H.O., says; Kill 'em, and kill 'em quick.

"Flies I Have Killed" is the title of the latest popular fiction in Peterborough.

—0—

GRAND LECTURE.

Notice is hereby given to all and sundry citizens of ye good city of Peterborough, that the members of the board of health will give on Sunday evening, Feb. 29th, 1913, a symposium entitled, "Garbage we have removed."

—0—

The weather is getting warmer. Here it comes; "Good morning madam, how does your garbage smell?"

—0—

The members of parliament are going to have to sit in the mornings. Actually, work in the mornings. The life of a member of parliament is becoming so burdensome that the people of Canada will have a servants' problem on their hands in a very short time.

Catarrhal Deafness

Successfully Treated By

Catarrhozone

Deafness is not so common as blindness, yet thousands are more o less afflicted by it, and their comfort seriously interfered with.

Catarrhal deafness manifests itself but slowly, yet it must be acknowledged that the great majority of those who become totally deaf might have averted this unfortunate condition if they had treated the catarrhal inflammation at its beginning.

The only remedy that can be safely employed for all forms of catarrhal deafness is Catarrhozone. You simply charge the air you breathe with this healing, soothing agent, and by forcing it gently through the ears destroy the germ life which keeps up the inflammation, and at the same time by the soothing, healing action it heals the inflamed surfaces of the middle ear.

CATARRHOZONE, to those who are just a little deaf, and are growing increasingly deaf, is an agent capable of affording the utmost satisfaction, and its use is attended without danger, and as the treatment can be carried on at home no person threatened with the affliction of deafness should postpone one moment in beginning its use.

From every part of the Dominion glowing accounts of the beneficial action it exerts upon catarrhal conditions of the middle ear have been sent in, and you will be resorting to the only method of cure, and the simplest method too, if you try Catarrhozone. Dealers everywhere sell it, 25c, 50c, and $1.00. By mail from The Catarrhozone Co., Buffalo, N. Y., and Kingston, Ont.

The Daily Review

TUESDAY, APRIL 25, 1911.

BACK TO THE LAND

Hon. A. G. MacKay, leader of his Majesty's loyal, though inconspicuous Opposition, in the Ontario Legislature, has been stumping Ontario in favor of reciprocity, apparently to lend some Samsonian strength to the weakening cause. He spoke on Saturday night at Woodstock, and, as reported in the Globe, said that reciprocity meant back to the land. Therefore, reciprocity was a good thing for Canada, driving the surplus population of the cities back to the farm, and increasing the farm output.

The farm production of Canada is twenty per cent. more than the home consumption. It would seem reasonable to infer, therefore, that to lessen the city population and increase the rural—lessening the farmer's market while increasing his production—would be the reverse of help for the farmer. The more competition the farmer has in a given market, the harder he finds it to get his usual high prices, and if competition is not desirable in other businesses, why should it be desirable from the standpoint of the farmer?

Speaking of competition that reciprocity will make the farmer face, Argentina beef can be laid down in Montreal ready at the butcher's stall for seven cents a pound. Australian mutton can be made to supply Western Canada, brought all the way from the Antipodes and sold there at a lesser price than the Canadian product. Denmark will be able to lay down butter at Montreal at 22 cents a pound. Last year it exported $48,000,000 worth of dairy butter. Does that look like benefiting the farmer? If Canadians can buy from outsiders farm and dairy produce more cheaply than they can from the home producers, what incentive will there be to go to the farm?

The one great pretence that is being made for the reciprocity pact is that it will give the Canadian farmer the benefit of the United States market, a third market. That prices on the whole in the United States for farm products, allowing for the differentiation of freight rates, are lower than they are in Canada is now being demonstrated. The pact means, if it means anything, that the Canadian farmer will find his fine, high-priced home market depreciated by importations of cheaper foreign natural products.

Reciprocity will not mean a back-to-the-land movement. It will make the urban population more independent of the Canadian farmer through having the cheaper foreign products always at hand to keep prices down to the lowest level.

THE PRICE OF HOGS

The claim that in the event of reciprocity the Canadian farmers will be able to get more in the markets of the United States, for nearly everything they grow, than they receive at the present time at home, is being shown upon investigation to be fallacious. In Ontario particular prominence has been given by various speakers to the argument that the United States will afford a superior market for Canadian hogs, and tables have been given to show that for the past seven years the average price has ben $6.90 per cwt. in Toronto as against $6.92 in Buffalo.

Figures now obtained from Canadian packing companies, however, show a very different state of affairs. The comparative records of hog prices on both sides of the border kept by Canadian packing houses for the last five years, show conclusively that the markets have been higher for a series of years in Canada, than they have been in the United States. The following typical table shows the average prices paid on the Chicago market and the prices paid by a large firm in Canada from the year 1901 to 1910 inclusive—

	Chic. av. price per cwt.	Can. av. price per cwt.	Can. price above Chicago.
1901...	5.85	6.70	.85
1902...	6.85	6.68	
1903...	6.00	6.07	07
1904...	5.15	5.32	.17
1905...	5.25	6.41	1.16
1906...	6.25	7.17	.92
1907...	6.10	6.85	.75
1908...	5.70	6.87	1.17
1909...	7.35	8.04	.69
1910...	8.90	9.11	.21

Only in the year 1902 were prices so high in Chicago that the average for the twelve months exceeded that of Canada by 17 cents per cwt. In the past five years hog prices have been consistently higher in Canada, and this too in the face of steadily decreasing receipts at Chicago. The above table, it may be said, is absolutely correct, and the books of the company from which the information was compiled are open to inspection by any government officer for verification. The table is but the statistical story of many a Canadian packing house.

EDITORIAL NOTES

The crockery firms have merged. Such a merger as that ought to ware pretty well.

Toronto dogs have a new disease, resembling hemorrhage. If it will make the wandering dog pest less, may hemorrhage do its work quickly and well.

Several important jobs in the civil service are vacant. We do this advertising free for the government, lest it have difficulty in finding enough faithful to fill the vacancies.

The tipping expenses of the Cabinet Ministers have been investigated. And also the tippling expenses of the Transcontinental commission.

A man named Curley, of Massachusetts, ate sixty eggs and 100 oysters at a sitting. Most of us would find such meals make us Curley also—tie us up in knots.

The Dutch are going to provide capital to help develop Canada. Sir Wilfrid Laurier prefers the Yankee dollar to the English shilling. Perhaps he will prefer the gulden to the franc.

A reciprocity vote was taken on a Home-seekers' train going to the west, and resulted in 108 against, and 44 for. Even the people going to seek fortune in a new land, do not want to be handicapped by too intimate relations with the United States.

The Sunday library idea is spreading. There are worse ways of spending a Sunday afternoon than reading in a library. But one is led to wonder why people would prefer to stay in doors on bright sunny afternoons in the summer. Surely plenty of time in the evenings can be found for reading so that Sunday may be devoted to fresh air outings.

Oscar Sealey, M.P., of Wentworth, is Mr. Facing-both-ways, a sort of Mr. Jeykell with the government and Mr. Hyde with the fruit-growers of Wentworth. In trying to do what his constituents demanded in opposing the reciprocity pact, and at the same time stay with the Laurier government, he has only succeeded in making himself sublimely silly in the eyes of the country. No one has much use for a man who tries to ride two horses at one and the same time.

Forbid Clergy to Attend.

Viterbo, April 24.—(New York Sun Cable.)—The bishop has forbidden the clergy to attend the Camorrists' trial upon pain of excommunication unless they are subpoenaed. Abbatemaggio is still ailing, but he insisted Saturday upon attending the trial.

The judge concluded the examination of the prisoners, including Maria Standardos. The session was then adjourned until next Tuesday, when the prisoners will be confronted by Abbatemaggio. A wild scene is expected.

A letter has been received from the Naples chemist Scotto saying that he intended to commit suicide, explaining that he was affected with incurable heart disease. It is an open secret that Scotto is one of the important witnesses for the prosecution and has repeatedly shammed suicide to escape Camorra vengeance.

The police suspect that he is shamming again.

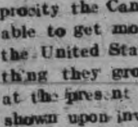

Wood's Phosphodine, The Great English Remedy. Tones and invigorates the whole nervous system, makes new Blood in old Veins. Cures Nervous Debility, Mental and Brain Worry, Despondency, Sexual Weakness, Emissions, Spermatorrhoea, and Effects of Abuse or Excesses. Price $1 per box, six for $5. One will please, six will cure. Sold by all druggists or mailed in plain pkg. on receipt of price. New pamphlet mailed free. The Wood Medicine Co. (formerly Windsor) Toronto, Ont.

SHE WAS SURPRISED

When Dr. Morse's Indian Root Pills Cured her Chronic Liver Complaint

Mrs. R. Smith, of Winnipeg, Man., tells an interesting story of relief from almost intolerable sufferings:

"I can hardly tell you how great my sufferings have been. Chronic liver complaint accompanied by biliousness were a daily source of trial to me. Every day I experienced the sickening effects of these ailments. I longed for some medicine that should permanently drive them away.

Hearing of Dr. Morse's Indian Root Pills, I thought they were worthy of a trial. My surprise was indeed great. From the very first I experienced relief. Continuing with them I found my troubles were slowly but surely leaving me, and before long I once more knew what it was to be free from the harassing effects of the ailments that had long sickened and weakened me. So great is my faith in Dr. Morse's Indian Pills that I shall never on any account be without them."

Dr. Morse's Indian Root Pills cure Bowel and Kidney as well as Liver troubles, and keep you healthy. 25c a box at your dealer's. 14

SLIGHTLY MIXED

A Shookumchuce editor, who was full of hard cider, got a sale bill and a marriage badly mixed. The description was as follows:—

"William Smith, the only son of Mr. and Mrs. Josiah Smith, was disposed of at public auction to Lucy Anderson, on my farm, one mile east of this place in the presence of seventy guests, including the following, to wit: 2 mules 12 head of cattle, Rev. Jackson tied the nuptial knot, averaging 1200 pound on the hoof. The beautiful home of the bride was decorated with a Siwash clam spade, 1 sulky rake, 1 feed grinder, set of double harness, and just before the company was pronounced Mendelssohn's inspiring wedding 6 boxes of apples, 3 ricks of hay, one grindstone, mousline de sole, trimmed with about 150 bushels of spuds.

The groom is a well-known and popular young man and has always stood well in the society of 12 Berkshire hogs, while the bride is an accomplisher of a drove of Poland Chinas—pedigrees furnished if desired.

Among the beautiful present were two sets of silver knives and forks, one spring harrow, 1 wheel barrow, go cart and other articles too numerous to mention.

The bridal couple left yesterday for an extended trip, term twelve months' credit to responsible parties, otherwise cash, lunched will be served at sale. After this Mr. and Mrs. Smith will go keeping house in a cosy home at the corner of Main and Dr. L.R. Granly, auctioneer.

HOW TO SAVE MONEY

A Pointer to Housekeepers

Look at the financial side of Zam-Buk's use. A cut sustained in the home, the store, or the workshop, a sore which, if unattended, results, say, in festering or blood-poisoning. You have to lay off for a day or two! What does that mean when pay day comes round? Zam-Buk insures you against that loss! A little Zam-Buk applied to such an injury prevents all danger of blood-poisoning, takes out the smarting and heals.

HEADS OF FAMILIES know how costly doctoring is. Be wise and act on the preventive line. A box of Zam-Buk in the home is so all-round useful. The baby's rashes, the older children's cuts and bruises, the inevitable burn, cut or scald—for all these, as well as for more serious ailments, such as piles, ulcers, eczema, ringworm, etc., Zam-Buk is without a rival.

DANGERS OF SHAVING.—You get a cut at the barber's shop. A little Zam-Buk smeared on the wound prevents all danger. If any ailment has been contracted, Zam-Buk cures. Mr. George Hodben, 108 Manitoba street, St. Thomas, Ontario, says—"I contracted barber's rash, and the whole of my left cheek broke out in one mass of red, watery pimples and sores. These spread to the other parts of my face, until face and neck were covered with running sores. How far the disease would have spread had it not been for Zam-Buk, I don't know. I applied this balm, and in a short time Zam-Buk effected a complete cure."

ZAM-BUK SOAP is as good as the balm, but in a different way. Washed in Zam-Buk Soap the skin is disinfected and disease germs lying upon it are killed. Mothers will find it unequalled for baby's bath.

Zam-Buk Balm and Zam-Buk Soap are sold by all druggists and stores at 50c. for the balm and 25c. tablet for the soap.

GRANDTRUNK RAILWAY SYSTEM
RAILWAY TIME TABLE.

	ARRIVE	DEPART
Lindsay, Orillia, Midland, Gravenhurst, North Bay, Stouffville and Toronto ...	11.40 a.m.	8.30 a.m.
	9.00 p.m.	5.35 p.m.
Port Hope, Toronto, London, Detroit, Chicago and west, Niagara Falls, Buffalo, Cobourg, Montreal and east	8.25 a.m.	11.45 a.m.
	5.30 p.m.	9.05 p.m.
Toronto, Lindsay, Stouville, Uxbridge and Markham...	10.15 p.m.	7.10 a.m.
Lindsay Local	8.15 a.m.	9.10 p.m.
Hastings, Campbellford, Madoc, Belleville, Kingston, Montreal and east.	8.10 a.m.	8.30 a.m.
	8.55 p.m.	1.40 p.m.
Lakefield	10.00 a.m.	8.35 a.m.
	5.15 p.m.	12.20 p.m.

CANADIAN PACIFIC RAILWAY.

GOING EAST—
11.28 a.m. for Norwood, Havelock, Ottawa, Montreal.
7.47 p.m. for Indian River, Norwood, Havelock, Tweed.
12.10 a.m., midnight, Ottawa, Montreal.
1.01 a.m., midnight, Ottawa, Montreal.

GOING WEST—
5.26 a.m., for Toronto, Hamilton, Brantford, New York Woodstock, London, Chatham, Detroit, Chicago, etc.
5.51 a.m. for North Toronto, West Toronto; connects with above train at West Toronto.
7.42 a.m. for Cavanville, Burketon, Myrtle, Lindsay, Toronto.
4.38 p.m. for Toronto, Hamilton, Galt, Woodstock, London, Chatham, Detroit, Chicago; also Fort William, Winnipeg and points in Canadian Northwest.

PILES CURED IN 6 TO 14 DAYS
PAZO OINTMENT is guaranteed to cure any Case of Itching, Blind, Bleeding or Protruding Piles in 6 to 14 Days or money refunded. 50c.

REVIEW WANT ADVTS.

The Review want advertisements are read by thousands, for people want what they want when they want it.

If you need help,—Servants hands, or workmen try the Review want ad columns.

If you have anything to sell, from a pickaxe to an Auto, use the Review want ad columns.

If you have lost anything try a want ad in the Review and almost certainly you will recover the lost article. If you want an owner for anything found a Review want ad will bring the owner to light.

One Cent Per Word

Advertisements under this head 1c per word

Advertisers, if they prefer, may use as many as 25 words at the rate of 25c for one insertion, 38c for two insertions, and 50c for three insertions.

Wanted

WANTED

YOUNG MAN FOR GENERAL OFFICE work. Written applications only. R. Hicks & Co., 248 Murray St. 2d

WANTED

IMMEDIATELY, a bright young man, aged 18 or 19, to learn telephone business. Apply to H. SOANES, Bell Telephone. 3d

WANTED

BILLING CLERK. MUST BE GOOD Typewriter operator. State age and experience. Apply to Box 6, Review Office. dtf

WANTED

TWENTY-FIVE TEAMS; WAGES: $3.50 PER day of ten hours. Twenty-five Carpenters; wages: $2.50 to $2.75 per day of ten hours. several years' work, Haney, Quinlan & Robertson. 3d

WANTED

BOY TO CARRY PARCELS AND WORK around dry goods store. A. G. Dickson. 3d

For Sale or To Rent

TO RENT

TO RENT FOR THE SUMMER, FURNISHED house, centrally located, 480 Charlotte Street; modern improvements. Possession given first of May. Apply to G. W. Hatton, Solicitor, 397½ George Street. 6 e.o.d.

FOR SALE

TYPEWRITER FOR SALE. REMINGTON NO. 6, in first-class condition. Only $25, Box "M" Review Office. 6d

MOTOR FOR SALE

ONE TO TWO H. P. DIRECT CURRENT Electric Motor. In perfect order. For sale at a bargain. Apply to Review Printing Co., Peterborough. tf

FOR SALE

AN ESTABLISHED PROFITABLE FEED Business with Roller and Chopper. Must be sold, owner has other interests. Owner, Box 9, Peterborough Review. 6d.

OFFICES TO RENT

NEAR POST OFFICE, HEATED AND WITH good vault. Dennistoun, Peck & Kerr.

TO RENT

LARGE STORE HOUSE, Hunter st., on Grand Trunk spur, suitable for wholesale warehouse or fruit dealer. Will rent building or section. Apply C. H. Rogers, Peterborough Canoe Co. 12d

TO RENT

TWO STORES AND UPPER FLOOR IN THE Grand Opera House Block. A good Butcher Shop with large refrigerator, corner McDonnel and Aylmer streets. The Turner House with good grounds and large stable at Port Hope. Apply to J. J. Turner & Sons, Awning and Tent Manufacturers, George Street, Peterborough. tf

FOR SALE—$3000—FOR SALE

FOR SALE AT THE PRICE OF $3,000—THAT Eligible Residence, No. 147 Hunter St., East. Brick, steam heated, modern conveniences, seven bedrooms, fixed basins and taps in bed rooms, billiard room in basement. Ten minutes walk from post office. Apply to Mr. E. A. Peck, Peterborough.

SETTINGS OF EGGS FOR SALE

BRED TO LAY — WHITE LEGHORNS AND Rhode Island Reds, both combs; trap nested for great egg production. $1.00 per Setting; $6.00 per 100; day old chicks 12c piece. Grove Poultry Yards. Leave orders at 174½ Charlotte St. 12d

FOR SALE

LOT ON CLEAR LAKE, KAWARTHA PARK

Suitable for summer home; 200 feet frontage; near fine sandy beach for bathing; good spring; well wooded; best locality; good steamer service. Further particulars apply to Box 24 Review office. 6d

FOR SALE

Iron Pipes for water and steam, Posts, Belting Pulleys, Shafting, Chains, Iron and Wood Pulleys, Steal Beams, Rails, Wire Fencing new and slightly used. Very cheap. Send for Catalogue, and state what you need.

The Imperial Waste & Metal Co.
7 Queen Street - MONTREAL

NOTICE

This is the time to look over your spring wardrobe. Bring them to us and you will be surprised the improvement we can make in them. We clean, press and repair all outer garments worn by lady gent.

— TWO STORES —

Geo. R. Record
73 Simcoe-st. - - - - Phone 669
Charlotte-st. - - - - Phone 575
Machine 357.

Plans for re-organization of International and Great Northern have been practically completed.

GRAND TRUNK RAILWAY SYSTEM

TORONTO
$2.30 Return
From Peterborough

plus fifty cents for admission to "Canadian National Horse Show."

Tickets good going April 25th, 26th, 27th, 28th and 29th.

Return limit May 1st, 1911.

LOW RATES TO THE WEST

Ask nearest Grand Trunk Agent about "Homeseekers'" and "Settlers" excursions.

City Ticket Office 334 George St.
B. A. ROSE, City Agent.
F. SANDY, Depot Agent.

CANADIAN PACIFIC

Low Round Trip Rates
TO
WESTERN CANADA

WINNIPEG	and return	$33.00
BRANDON	" "	34.50
MOOSE JAW	" "	37.00
EDMONTON	" "	41.00

Also to 80 Other Points

TUESDAY, MAY 16th

Through Special Train Service
No change of cars, customs or transfer customs en route

W. McILROY - AGENT - PETERBORO

CANADIAN NORTHERN

REDUCED FARES

TO THE BEST NEW LINE IN THE LAST BEST WEST

By the Canadian Northern route, the most interesting way to the Western Provinces.

HOMESEEKERS and SETTLERS RATES

See that your ticket reads via Canadian Northern.

For all information apply to Grand Trunk Ticket Agents, or write District Passenger Agent, Canadian Northern Toronto,

Canadian Pacific Ry.
EMPRESSES
And other Steamships

FROM MONTREAL AND QUEBEC

Empress of Ireland ..... May 5th
Montrose (to London direct) May 6th
Lake Champlain ..... May 11th
Empress of Britain ..... May 19th
Lake Manitoba ..... May 25th
Empress of Ireland ..... June 2nd
Lake Champlain ..... June 8th

Special sleeping car to the ship's side leaving Toronto at 10:30 the evening before for "Empress" sailings.

I. E. SUCKLING, General Agent for Ontario, 16 King street E. Toronto.

Apply to any Ry. or S.S. agent, or to W. McILROY, agent, Peterborough.

TORONTO SAVINGS and LOAN COMPANY

Paid up Capital - $1,000,000.00
Reserve Fund - - - - 720,000.00

Savings Department

3½% interest paid quarterly on deposits of One Dolllar and upwards. Interest accrues from date of deposit to date of withdrawal.

Depositors are offered every facility afforded by modern methods of banking

Security Afforded Depositors

Total Assets of the Company, December 31st, 1910 - - $3,355,504.40
Total Liabilities to the Public 1,566,026.69
Surplus - - - - $1,789,477.71

Money to Loan on City or Farm Property at lowest current rates of interest

HEAD OFFICES: 436 George St., - Peterborough

W. G. MORROW, Managing Directors

AUCTIONEER
James E. Cope

Auctioneer and Valuator
FARM and REAL ESTATE SALES Executed with Promptness and Care.
OFFICE and RESIDENCE, 213 Stewart St.
At Munro House, Saturdays.

Medical

DR. E. V. FREDERICK

M.R.C.S. (Eng.) L.R.C.P. (London) — Surgery and Diseases of Women. 402 George Street. Hours 1.30-3.30—7-8.

DR. FRANK C. NEAL

M.R.C.S., Eng., L.R.C.P., London. "Internal Medicine."
Special Attention to Diseases of Chest.
Hours: 2-4 p.m., 7-8 p.m. Phones: Bell 851, mach. 225
314 Rubidge Street.

DR. BUCHANAN

F.R.C.S., Edinb.; M.R.C.S., Eng., L.R.C.P., Lon. Specialist Eye, Ear, Nose and Throat. Phone 519; 169 Charlotte St. Hours—9-11 a.m., 2-4 p.m. 7-8 p.m.

DR. E. A. HAMMOND

Late assistant Westminster Hospital, Brompton Hospital, National Heart Hospital, St. John's Skin Hospital, London, Eng. Also of Rotunda Maternity Hospital, Dublin.
Special—Diseases of Heart, Skin and Stomach
Office—543 Water Street
Bell Phones, Office 468—House 1301

Osteopathy

DR. ASA G. WALMSLEY

Osteopathic Physician
Office over Canadian Bank of Commerce, Hunter Street entrance.
Office Hours—9 to 12 a.m., 2 to 5 p.m. Evenings by appointment. Consultation free. Bell Phone 649

Legal

RUDDY & BURNHAM

Barristers, Solicitors, Notaries, etc
Office — No. 379 Water Street, Peterborough
Money to Loan.
Robt. Ruddy, K.C. W. H. Burnham, M.A.

O'CONNELL & GORDON

BARRISTERS, SOLICITORS AND NOTARIES
Hunter Street, two doors west of Post Office.
Daniel O'Connell George N. Gordon

A. E. DIXON

Barrister, Solicitor, etc.
Office corner Hunter and George Sts., Peterboro
Entrance next to W. Madill's Drug Store.

R. E. WOOD

BARRISTER, SOLICITOR, Etc. Office removed from Bank of Commerce Building to 435 George street, recently occupied by E. B. Edwards. Money to Loan.

W. H. MOORE, K.C.

BARRISTER, SOLICITOR, in the Supreme Court etc. Office—Hunter Street, first stairs west of Post Office. Money to Loan.

HALL, HAYES & HALL

BARRISTERS, SOLICITORS and NOTARIES PUBLIC, Hunter Street, Peterborough, next the English Church. Money to Loan at the lowest rates of interest.
E. H. D. Hall, City Solicitor.
Louis M. Hayes K.C. Basil D. Hall

HALL, MEDD & DAVIDSON

(Successors to Stratton & Hall)
BARRISTERS, SOLICITORS, Etc., Peterborough, Ont. Office—Corner of Hunter and Water Sts. over Bank of Commerce.
R. R. Hall, M.P. S. T. Medd W. S. Davidson

DENNISTOUN, PECK & KERR

BARRISTERS, SOLICITORS, NOTARIES
415 Water Street, Peterborough
Monies to loan at lowest currant rates of interest. Easy terms of repayment.
E. A. Peck F. D. Kerr R. M. Dennistoun

Money

BENNET & GOODWILL

BARRISTERS, SOLICITORS, Etc., 375 Water St., Peterborough. Telephone No. 191.
Money at Current Rates Upon Easy Terms.
J. W. Bennet E. L. Goodwill

MONEY TO LOAN

MORTGAGE LOANS ON CITY AND FARM PROPERTY at lowest current rates
DENNISTOUN, PECK & KERR
415 Water St., Peterborough.

Money to Loan

at lowest current rates
— ON —
FARM, TOWN OR VILLAGE PROPERTY ON EASIEST TERMS OF REPAYMENT
HALL, MEDD & DAVIDSON
Successors to Stratton & Hall
BARRISTERS. Office—corner of Hunter and Water Streets over Bank of Commerce

COAL
THAT IS COAL

Is the LEHIGH VALLEY COAL at $7.50 PER TON

Hardwood

First-Class. - - - Best in City
Four Foot $6.00 Per Cord
Cut and split as desired
—AT—
J. E. A. FITZGERALD
Phone 111

Children Cry for Fletcher's

CASTORIA

The Kind You Have Always Bought, and which has been in use for over 30 years, has borne the signature of Chas. H. Fletcher and has been made under his personal supervision since its infancy. Allow no one to deceive you in this. All Counterfeits, Imitations and "Just-as-good" are but Experiments that trifle with and endanger the health of Infants and Children—Experience against Experiment.

What is CASTORIA

Castoria is a harmless substitute for Castor Oil, Paregoric, Drops and Soothing Syrups. It is Pleasant. It contains neither Opium, Morphine nor other Narcotic substance. Its age is its guarantee. It destroys Worms and allays Feverishness. It cures Diarrhœa and Wind Colic. It relieves Teething Troubles, cures Constipation and Flatulency. It assimilates the Food, regulates the Stomach and Bowels, giving healthy and natural sleep. The Children's Panacea—The Mother's Friend.

GENUINE CASTORIA ALWAYS

Bears the Signature of

Chas. H. Fletcher.

The Kind You Have Always Bought

In Use For Over 30 Years

THE CENTAUR COMPANY, 77 MURRAY STREET, NEW YORK CITY.

VIRGINIA OF THE AIR LANES

A Romance Of Flying

By HERBERT QUICK

Copyright, 1909, by the Bobbs-Merrill Company

Carson was thinking of Shayne's Hold and conjecturing as to its whereabouts. If he read his chart correctly the lights seen afar to the northeast indicated that they had left the Kaaterskill behind and were nearing Blank Head mountains, though he confessed to himself that the crags revealed by the lightning might be the Hunter peaks or even the summits of Slide mountain. All he really knew was that he was above the Catskills and that unless he could outmaneuver the elements they faced an encounter with rain, wind and great possibilities in the way of lightning. The domes of thundercloud a few miles to their right seemed almost low enough to be overpassed, so he set the levers for an ascent, and the Virginia rose like an osprey chased by an eagle.

"I'm trying your suggestion," said Carson. "I'm scaling the front of that shower."

Even Craighead's voice was hushed in awe. Like the fairy domes of some city of oriental fable rose the cloud castles, their summits white in the moonlight, their folds dark like a dove's wing. Suddenly the lightning blazed out in the heart of the black base on which the city of enchantment was reared, and instantly the whole vast fabric grew white and palpitant and terrible, while the blue sky beyond and above it turned black velvet by contrast. The lightning ceased, and there hung the billowy cloud, silver white and drab on a base of darkness, as before. The air had grown chill as with frost, and still the clouds were far above them. The bite of the propellers on the air seemed to fail, for the cloud masses no longer appeared to fall as when the aeronef was rising.

"We can't make it," said Carson.

"Don't try!" exclaimed Craighead. "It's effrontery!"

Changing a lever or so, Carson drove straight toward the bosom of the cloud.

Carson sat with his hand on his levers, pale as if dead; Craighead clutched a hand rail, his eyes turned aloft as if in invocation. A more remote flash and darkness returned, but not so densely. The space before them grew softly light, and in a moment they swam into the moonlight. Through an immeasurable chamber of cloud darted the aeronef into a second smother of rain and mist and out on a lower level into the calm space behind the storm. From this region of shadow they emerged into the moonlight again and began their search for signs of human habitation. Finally, just as Theodore was at the point of retreat, both at once saw what neither doubted was Shayne's Hold.

The hold was on the triple peak of one of the ruggedest and highest masses of the Catskills, rising steep as a wall, hundreds of feet in the air, to three summits, in the midst of which stood the mansion. The huge buildings had been built, the animals had been introduced, the last luxury had been supplied, and Shayne's Hold had been sealed up. Down from the mountain flowed three streams, up which had run the precipitous roads to the top, and when the time came for closing the hold to those who had no way of navigating the air Mr. Shayne had built across them immense dams, using materials blasted from the mountain sides at such places as to render them quite unscalable. The steepened precipices thus carried across the ravines in masonry made a lofty wall entirely around the mountain.

Every effect that could be produced by lights, white and colored, the electrician-artists had worked out for the illumination of this enchanted palace hung on cliffs. Overlooking the region, as its owner overlorded his fellows, the hold was a place of mystery, holding no neighborship with the people below. It was a real Laputa, an island in the air, and those only could reach it who could fly.

About the peak ran a labyrinth of bridle paths and carriage roads, all outlined from above by winding lines of lights, like the route of an army of bewildered glowworms. Hidden by a spur of cliff was the immense airship garage.

The lightning had disabled its lighting system for the most part, and the hold had gone dark. Carson had made two or three reconnoissances over the very spot, but had not suspected its presence, for the sky was clouded and the luster of the pools too feeble to reach his eyes, so that the sudden outflash of the myriad lights when the currents were restored came to both men with astonishing unexpectedness.

The hold had blossomed suddenly in fire. The lakes edged with lights glimmered like mirrors; the clustered arc lights delimited the high mesa like a map; the winding labyrinth of incandescents netted the peaks like glowing Lilliputian threads about the recumbent Gulliver, and in the midst stood a great roomy columned mansion, its wings in shade, its central court agleam, the radiant heart of an elaborate splendor. Carson drew in his breath sharply.

"My God!" said he. "Who could ever think of such a thing?"

Craighead was silent.

But he must see Virginia. Utterly estranged as they were, this night voyage had a reason—the hope of seeing her, of asking her forgiveness, of bringing her to see that when she dropped from the sky to his feet he had loved her; that when she had come to live with that uncle of whom she had heard so little and had found the last Carson in him the temptation was so masked in duty that it was too strong for him. And had he ever once in that delicious, perilous time of acting Uncle Theodore inexcusably presumed on the relationship or failed in goodness? True, he had let her stay as his niece, but had not his father always thought himself of the same blood? Virginia must allow some weight to this tradition. She must see that, while too remotely related to be objectionable in a nearer, dearer way, he was too probably of kin to have turned her away. And he would land in Shayne's Hold if it were the last act of his life.

With the ancient instinct of the surreptitious lover he made for the angle between two dark wings of the great house. Glimmers of light from two windows were their sole sign of occupancy, the center of human concourse being about that core of light in the court. The wings seemed like low adjuncts for conservatories or billiard rooms, and the angle between, with its light mottlings, looked like a flower sprinkled lawn on which Carson felt confident of placing the Virginia gently and with no disturbance. With a slow soaring motion the aeronef came into the angle like a steamer into her slip—and found, instead of a lawn, a graveled roof cluttered with tables and chairs as if for the serving of refreshments. Among these the Virginia nosed in, dumped some chairs into the court and settled down amid crackling furniture and crashing pottery.

The Roc had reached Shayne's Hold just in time to escape the storm, and the wearied Virginia had retired, sick of the harping of her aunt upon the disgrace of her sojourn with "Uncle Theodore," weary of telling how innocent it had been. With a book close to the light she was composing her mind to sleep, when into the dreamy quietude came a purring that was so unmistakably the voice of the aeronef that Virginia rose, with her hand to her heart, in an amazement not all unpleasant, wondering where her namesake might alight and what Shayne's hired constabulary might do with Theodore, when from the roof came a scraping, chairs and tables went over the parapet with a crash, and the voices of Craighead and Carson came in at the window, low, hurried and agitated.

Virginia turned out the dim light.

"Well," said she, in answer to her maid's tap, "what is it, Fanny?"

"I 'eard an awful noise," said Fanny. "It seemed to come from 'ere, miss."

"Some things fell into the court," replied Virginia. "Please tell the servants and say that things must not be piled upon the parapet. That's all, Fanny."

Virginia walked to the window. There lay the dear little airship that she and Theodore had planned campaigns for and conquered the world with. Theodore was passing the other way now, peering into every bearing and gearing for signs of damage.

"It's a miracle," said Theodore at last, "but she's all right and ready to rise at a touch."

To be Continued.

ABSOLUTE SECURITY.

Genuine

Carter's Little Liver Pills.

Must Bear Signature of

Brent Good

See Fac-Simile Wrapper Below.

Very small and as easy to take as sugar.

CARTER'S LITTLE LIVER PILLS.

FOR HEADACHE.
FOR DIZZINESS.
FOR BILIOUSNESS.
FOR TORPID LIVER.
FOR CONSTIPATION
FOR SALLOW SKIN.
FOR THE COMPLEXION

Purely Vegetable.

CURE SICK HEADACHE.

Compartment Sleepers.

Montreal, April 24.—In a few weeks the C.P.R. will start building at its Angus shops, Montreal, six new compartment sleeping cars, which will be a distinct departure from the sleeping cars at present operated by the company. The new cars will be of practically the same exterior dimensions as the ordinary sleepers, but in the inside instead of having berths separated by curtains, the car will be divided into compartments. There will be seven of these compartments and they will resemble somewhat the staterooms on board the ocean liners. Each stateroom will have its own electric lights, wash basin, etc.

These new cars will be used on the Imperial Limited.

The Angus shops of the C.P.R. at Montreal have just issued ten new switching engines. These engines are of the standard size build and will be distributed throughout the company's lines.

Plague Has Abated.

New York, April 24.—Word came by cable Saturday from Bishop J. W. Blachford of the Methodist Episcopal Church, that the plague is now extinct in North China, and has been almost entirely stamped out in Manchuria.

Bishop Blachford is one of the general superintendents of the church in China, with residence at Pekin, and he has just returned from a long trip through western China, extending to the borders of Thibet.

Stabbing at Port Arthur.

Port Arthur, April 24.—With a big wound in his left breast Martin Marran, an Austrian, is in the hospital here hovering between life and death, and Jexano Maurizi is in the police station, charged with the wounding. It is alleged that Maurizi called at 462 Algoma street yesterday afternoon under the influence of liquor, looking for a fight, and that besides stabbing Marran badly, he chew up the hand of John Wigiensuerz, who interfered.

FREE ADVICE TO WOMEN

Women suffering from any form of illness are invited to promptly communicate with Mrs. Pinkham at Lynn, Mass. All letters are received, opened, read and answered by women. A woman can freely talk of her private illness to a woman; thus has been established this confidence between Mrs. Pinkham and the women of America which has never been broken. Never has she published a testimonial or used a letter without the written consent of the writer, and never has the Company allowed these confidential letters to get out of their possession, as the hundreds of thousands of them in their files will attest.

Out of the vast volume of experience which Mrs. Pinkham has to draw from, it is more than possible that she has gained the very knowledge needed in your case. She asks nothing in return except your good will, and her advice has helped thousands. Surely any woman, rich or poor, should be glad to take advantage of this generous offer of assistance. Address Mrs. Pinkham, care of Lydia E. Pinkham Medicine Co., Lynn, Mass.

Every woman ought to have Lydia E. Pinkham's 80-page Text Book. It is not a book for general distribution, as it is too expensive. It is free and only obtainable by mail. Write for it today.

THE MARKETS

Latest Quotations in Grain, Dairy Products, Live Stock Etc.

Liverpool Wheat Futures Close Higher, Chicago Lower—Live Stock—Latest Quotations.

CHICAGO, April 24.—Altho wheat averaged higher to-day on account of bullish foreign news, the close showed a net decline of 3-8 to 5-8 and 3-4, because of selling by traders who attached more importance to beneficial rains west of the Missouri River. Latest figures were 1-8 to 1-8 and 1-4 down for corn; oats off a shade to 1-8 and 1-4, and provisions easier by five cents to 25 cents.

The Liverpool market closed to-day ½d to ¾d higher on wheat, and ½d to ¾d higher on corn, compared with last Saturday. Budapest closed ½c higher on wheat, Paris ½c to ¾c higher, Antwerp and Berlin unchanged.

Winnipeg Options.

	Close.	Open.	High.	Low.	Close.
Wheat—					
May	94⅝	94⅝	95⅛	94⅛	94⅛
July	96¼	96½	97	95⅝	95⅝
Oats—					
May	35⅝	35⅝	35⅞	34⅝	34⅝
July	36⅝	36⅞	37	35⅞	35⅞

Toronto Grain Market.

Wheat, bushel	$0 80	to $0 82
Wheat, goose, bushel	0 78	....
Rye, bushel	0 70	....
Barley, bushel	0 70	....
Oats, bushel	0 40	....
Buckwheat, bushel	0 48	0 50
Peas, bushel	0 78	0 80

Toronto Dairy Market.

Butter, store lots	0 17	0 19
Butter, separator, dairy, lb.	0 22	0 24
Butter, creamery, lb. rolls	0 26	0 28
Butter, creamery, solids	0 24	0 25
Eggs, new-laid	0 17	0 18
Cheese, lb.	0 13½	0 14
Honeycombs, dozen	2 50	....
Honey, extracted, lb.	0 10	0 11

Liverpool Grain and Produce.

LIVERPOOL, April 24.—Closing—Wheat—Spot dull; No. 2 red western winter, no stock. Futures easier; May 6s 10⅝d, July 6s 10d, Oct. 6s 9⅝d.

Hops—In London (Pacific Coast) firm, £4 10s to £5 10s.

Montreal Grain and Produce.

MONTREAL, April 24.—Business in Manitoba spring wheat over the cable was slow, the demand being limited, and bids are still a trifle under cost, even at the decline in Winnipeg. There was a good demand for oats, and bids were 1½d higher, sales of several loads being made. A fair local trade was also done in oats at fair prices. The demand for spring wheat flour was quiet, but there was some inquiry for winter wheat flour at an advance of 6d per sack, but on account of the small offerings from millers no business was done. The local and country trade was fairly good.

Oats—Canadian western, No. 2, 40¼c to 40½c, car lots, ex-store; extra No. 1 feed, 39¾c to 40c; No. 3 C.W., 39¼c to 39½c; No. 2 local white, 38¾c to 38⅞c; No. 3 local white, 37⅝c to 38c; No. 4 local white, 36⅝c to 37c.

Corn—American, No. 3 yellow, 60c to 60½c.

Rolled oats—Per barrel, $4.15; bag of 90 lbs., $1.95.

Eggs—Fresh, 17c to 19c.

Cheese—Westerns, 11½c to 11⅝c.

Butter—Choicest, 22c to 22½c; seconds, 21c to 21½c.

CATTLE MARKETS.

Union Stock Yards.

TORONTO, April 24.—Receipts of live stock at the Union Stock Yards were 72 carloads, consisting of 1667 cattle, 156 hogs, 74 sheep and lambs, 82 calves and 6 horses.

Exporters.

Export steers ranged from $5.50 to $6, and only 14 extra quality steers, sold by McDonald & Halligan, reached the latter figure. Export bulls sold at $4.75 to $5.

Butchers.

Prime picked butchers' cattle sold at $5.80 to $5.90; loads of good, $5.60 to $5.75; medium, $5.20 to $5.40; common, $4.80 to $5.15; cows, $3.50 to $5.15; bulls, $4.50 to $5.

Milkers and Springers.

Few milkers and springers were on sale at unchanged prices.

Veal Calves.

Prices for veal calves still remain easy, at $3 to $6.50 per cwt.

Sheep and Lambs.

Sheep, ewes, sold at $4.25 to $5.25; rams, $3.50 to $4; spring lambs, $3 to $5.50 each; yearling lambs at $6 to $6.50.

Hogs.

The hog market was reported steady at last week's prices; that is, $6.50 for selects, fed and watered at the market, and $6.70 for hogs f.o.b. cars at country points. Hogs over 220 lbs. 50c per cwt. less than the above prices.

Montreal Live Stock.

MONTREAL, April 24.—At the Montreal Stock Yards west end market, the receipts of live stock for the week ending April 22 were 1800 cattle, 1495 sheep and lambs, 2000 hogs and 2050 calves. The supply on the market this morning for sale consisted of 800 cattle, 50 sheep and lambs, 1200 hogs and 250 calves.

A feature of the trade was the stronger undertone to the market for cattle, and prices, as compared with a week ago, show an advance of ¼c per pound. The quality of the stock in most cases was very good, and drovers stated that even at the above advance noted it was doubtful if they would get their own money back, as prices were very high in the country. The weather was fine, and, as the butchers generally were cleaned out of the stock of beef they carried over from the Easter trade, there was a large attendance of them, including several from Quebec, consequently the demand was good and quite an active trade was done. Choice steers sold at 6½c; good at 6c to 6¼c; fairly good at 5½c to 5¾c; fair at 5c to 5¼c, and common at 4¼c to 4¾c per pound. Choice cows and bulls brought from 5¼c to 5½c, and the lower grades sold down as low as 3½c to 4c per pound. There was no important change in the condition of the market for hogs; supplies were larger, and, as packers' stocks were rather low, the demand was good and the undertone to the market was steady, with no change in prices to note. Sales of selected lots were made at $6.75 per 100 pounds, weighed off cars.

The trade in small meats was quiet, and prices ruled about steady. A few old sheep sold at from $5 to $10 each; spring lambs at $3 to $6, and calves at from $3 to $8 each, as to size and quality.

East Buffalo Cattle Market.

EAST BUFFALO, April 24.—Cattle—Receipts, 4000 head; market slow, 10c lower. Prime steers, $6.25 to $6.35; shipping steers, $5.50 to $6; butcher grades, $5.25 to $6.25; heifers, $4.50 to $5.75; cows, $3.50 to $5.25; bulls, $3.50 to $5.25; milch cows and springers, $20 to $65.

Calves—Receipts, 2500 head; market fairly active and steady; cull to choice, $4.25 to $6.25.

Sheep and Lambs—Receipts, 18,000 head; market fairly active and steady; choice lambs, $6.25 to $6.50; cull to fair, $4.50 to $6; yearlings, $5 to $5.75; sheep, $2 to $4.80.

Hogs—Receipts, 17,850 head; market 15c to 25c lower; yorkers, $6.45 to $6.50; pigs, $6.50; mixed, $6.40 to $6.45; heavy, $6.35 to $6.40; rough, $5 to $5.30; stags, $4.25 to $4.75.

New York Live Stock.

NEW YORK, April 24.—Beeves—Receipts, 3086 head; steers, slow; bulls and fat cows, steady; others, slow to shade lower; steers, $4.50 to $6.50; bulls, $4 to $5.65; cows, $2 to $5.

Calves—Receipts, 7042 head; market, slow to 50c lower; veals, $4.50 to $6.75; culls, $4 to $4.50; buttermilks, $3.50 to $4.

Sheep and Lambs—Receipts, 11,900 head; sheep, easy; lambs, steady to firm; sheep, $2.50 to $4.75; clipped, $3 to $4.25; culls, $2.25 to $2.75; unshorn lambs, $5.50 to $6.60; clipped, $4.50 to $5.60.

Hogs—Receipts, 11,000 head; market lower at $6.40 to $6.70; few light pigs at $6.75.

The cut of 50 cents a ton in iron ore is not expected to affect steel prices.

It is now possible to telephone from London to St. Petersburg, a distance of 850 miles.

Cook's Cotton Root Compound.

The great Uterine Tonic, and only safe effectual Monthly Regulator on which women can depend. Sold in three degrees of strength—No. 1, $1; No. 2, 10 degrees stronger, $3; No. 3, for special cases, $5 per box. Sold by all druggists, or sent prepaid on receipt of price. Free pamphlet. Address: THE COOK MEDICINE CO., TORONTO, ONT. (formerly Windsor)

NEW TELEPHONE DIRECTORY

The Bell Telephone Co'y OF CANADA s about to isssue

A NEW TELEPHONE DIRECTORY for the DISTRICT OF CENTRAL ONTARIO including Peterborough

Orders for new connections, changes of firm names, changes of street addresses or for duplicate entries should be handed in at once to

G. O. CAMERON, Local Manager

FANCY GOODS AT BARGAIN PRICES

I carry all the latest novelties in China, Dolls, Toys, Baskets and things to wear, at most reasonable prices. See our stock—it will pay you to do so.

MRS. M. J. BYRNE

424 GEORGE ST PHONE 226

Model Dairy Co.

Corner King and George Streets

Pure Milk in Sterilized Bottles ... 6c
Whipping Cream, quart ... 40c
Table Cream, quart ... 30c
Skim Milk, 3c qt. or 2 qts. for ... 5c

Everything used in the dairy is thoroughly sterilized. Call and inspect the only plant in the city. Orders delivered any time to any part of the city. Milkmen supplied.

TELEPHONE 831

Children's Aid Society

FOR THE CARE OF NEGLECTED AND ILL-TREATED CHILDREN.

Incorporated by Act of Legislature. Information required. Information kept strictly private.

CHILDREN FOR ADOPTION

GEO. COCHRANE, Agent and Asst Sec.

Phone 329 765 George

Get . . . the Latest

We supply the correct things in

WEDDING INVITATIONS
MENUS
PROGRAMMES
ANNOUNCEMENTS
CALLING CARDS
And PERSONAL STATIONERY

The newest and latest types papers and extremely good work.

Review Printing Co PETERBOROUGH

CONSULTING the TIME-TABLE

AFTER THE TRAIN IS MISSED DOESN'T ADD VERY MUCH TO THE BEAUTY OF THE STATION

No, nor will wasting time moaning over yesterday's failures make successes out of to-day's opportunities.

Neither doth it profit a man to learn, after a fire, that the company some one recommended was "N..G" You can't change it then. To-day, you can select the best.

You aim for the BEST when you select a bank or take a partner in business. WHY NOT DO THIS IN FIRE INSURANCE? The value of a fire insurance policy depends largely upon the character and methods of the company which issues it. Our aim in this advertisnig is to get property owners to use the same foresight about fire insurance that they do about other business matters. We will accomplish much if we succeed. Demand a policy in any of the following Companies, and you have the best

Hartford
Liverpool, London & Globe
Commercial Union
Queen
Northern
Norwich Union

W. H. HILL'S

GENERAL INSURANCE AGENCY

Established 1883 159 Hunter Street

We Obey Orders

Your physician's prescription and his instructions are carefully followed.

We don't doubt his knowledge by preparing his prescription to suit ourselves.

Besides that, we have a definitely fixed system — a checking department that prevents the slightest mistake.

We are careful—the sick one is safe.

THE NUGENT DRUG CO.
386 George-st. Peterborough.

Housecleaning Made Easy

Before you decide how you will clean your carpets call us up or drop in and see the work our machines will do.

We can thoroughly clean the carpets of an ordinary sized house in three hours, without any inconvenience to you and at a very small cost.

THE VACUUM CARPET CLEANER CO.
395 Water St. Telephone 72.
Near Corner Hunter Street

Wet Weather Makes You Think of

WaterproofCovers

and when you think of these you must think of

J. J TURNER & SONS, Manufacturers
Covers for Man, Horse or Wagon

Don't You Wish Your Landlord Would Hand You Back Your Rent Money Every Month?

If you would stop the rent foolishness and take the same money and buy a lot and build a house with it, it would be all yours—every months payment of it. We offer you an easy method of saving the money you pay for rent and keeping the value of it in your own possession for all time. Our plan is this;

Buy A Lot

and start building a little home at once The full particulars of how this can be done will be explained to you by

J. T. O'Connell & Co.
136 HUNTER ST. OPEN EVENINGS

Easter Photos

We produce the latest and best styles in photographic portraiture for presents. A trial will convince you of the quality of our work. All sittings finished for delivery within the shortest possible time.

W. G. LENDRUM
Phone 626 170 Charlotte Street

Have You Tried Our New

Chocolates

Several new flavors
All fresh and tasty
Take home some with you to-night.

Coleman Bros.
426 George Street

Every One

MAY DRESS WELL NOW

THE Standard Co.

163 Simcoe-st.

is offering now a full line in ladies' and gentlemen's ready-to-wear clothing.

MEN'S SUITS, COATS, LADIES' SUITS, SKIRTS, COATS, WAISTS,

ALL ON EASY WEEKLY PAYMENTS

You need not wait for all the cash. Come and select your spring outfit and pay $1.00 or $2.00 per week.

Housefurnishings, Carpets, Linoleums, Curtains, of all kinds, for CASH OR CREDIT.

THE STANDARD CO.

163 SIMCOE STREET.

LECTURE AT THE NORMAL SCHOOL

This Thursday Evening by Dr. Auden of Birmingham Eng.

Dr. George A. Auden, Medical Superintendent for the Education Committee, Birmingham, England, will deliver an address in the Normal School on Thursday, April 27 at 8 p.m. He will likely speak on medical care and examination of school children. The lecture will be free and open to the public. His subject will be of interest to all parents and should attract a large audience.

Fresh Garden and Field Seed by ounce, pound or packet. Mason's Floral Emporium, 436 Water Streeet.

TOMMY MUNDON LOST TWO FINGERS

Working in Punch Press Department of C.G.E.

Tommy Mundon, an employee in the punch press department of the C.G.E. met with a painful accident this morning when he had the first two fingers of his right hand severed.

He was removed to the Nicholls Hospital, where another portion of each of the injured members was removed.

French occupation of Mexico is not unlikely.

It Is To Laugh!
"Honeymoon Trail"
The Big Musical Comedy
At "Grand" To-night

CLOTHES CAUGHT FIRE FROM THE BURNING LEAVES

Lindsay Lady's Terrible Experiences—Burns May Prove Fatal

Lindsay Warder—A distressing accident which may yet prove fatal, occurred this morning in the north ward, when Mrs. John Bryans, an elderly woman residing on Colborne street, near the north ward school, was badly burned.

It appears that Mrs. Bryans, who has been living alone since the death of her late husband some time time ago, was out in the yard with her little granddaughter, burning some leaves, when in some manner Mrs. Bryans' dress caught fire, and in a short while her outward garments became ignited and she was enveloped in flames. The little girl threw water on the aged lady, but very soon the flames leaped to her head and her hair caught fire. The lady had still presence of mind enough to duck her head in a rain barrel which was standing near by, and thus managed to check the flames. However, she became greatly weakened by the shock, and the burning and just managed to walk into the house and sit down in a chair when help arrived. Mr. Marshall across the road, as well as Mrs. Wilson, having been called by the little girl.

Mr. Marshall worked heroically in an effort to put out the flames, and after doing so summoned Dr. Rich who was soon on the scene. She was removed to her bed and her wants carefully attended to. The doctor found that she was very badly burned, the flesh being burned to a crisp on her limbs. Mrs. Bryans was suffering considerably, and the physician holds out very little hopes for her recovery.

Mrs. Bryans' clothing was burned completely off, and into ashes. The fire spread to the verandah and but for the assistance of the neighbors in quenching the flames, the house might have been burned to the ground.

FINE RESIDENCE FOR SALE.

Solid brick house, No. 291 Rubidge street, west side Ten rooms all modern conveniences, water, gas, electric light and furnace. Lot is 50 ft, frontage x 114 ft. deep. For further particulars apply at the office of the Otonabee Power Company, 184 Simcoe street. 4d

WEDDING BELLS

LACOMBE—DEROCHER.

At St. Peter's cathedral this morning at six o'clock the marriage of Miss Margaret Derocher, second daughter of Mr. and Mrs. J. Derocher, to Mr. C. Lacombe, of Owen Sound, was solemnized, Rev. Father McCarthy offficiating. The bridesmaid was Miss Kate Derocher, sister of the bride, while the groom was supported by his brother, Mr. Harry Lacombe. Following the ceremony the bridal party drove to the home of the bride's parents at 260 Murray street, where a wedding breakfast was served and at which a large number of friends were present.

The young couple took the 7.50 C. P.R. train for Toronto, and after a visit with relatives will take up residence at Owen Sound.

To his bride the groom gave a sunburst of pearls and to the bridesmaid a gold locket and charm. Many other wedding gifts, expressive of the high regard in which she is held by her many friends were received by the bride. Friday evening last a number of her girl friends called at her home and made her the presentation of a kitchen shower.

NARROW ESCAPE FOR HARRY COOK

Was Thrown Between Runaway Team on Charlotte Street

Ed. Young, of Young's Point, came to the city this morning and left his spirited team in the charge of Harry Cook, Maria street, who is employed by Perkins, Ince & Co., while he transacted business in the office.

The horses, which were standing in the alleyway alongside the warerooms, became frightened and dashed out and across the street, Cook losing control.

The wagon collided with the G.T. R. shunting block at the north end of the freight shed siding, and the lad was thrown between the horses. The frightened animals made straight for the plate glass window in front of Mrs. Bowman's store, the young man still clinging to the reins.

When the horses struck the cement walk they were brought violently to their knees, the unfortunate driver between them.

A crowd quickly gathered, and some of the men held the horses down while others took the harness and wagon away.

Cook was slightly injured about the body and he went home for treatment.

The horses were slightly injured about the knees and head.

The wagon was not damaged to any large extent, though the pole was splintered almost beyond repair.

Through the kindness of the manager of Perkins, Ince & Co., Mr. Young was enabled to have his team stabled in the company's barn until such time as he could conveniently arrange for the return journey home.

BIRTH

HUFFMANN—On Wednesday, April 19, to Mr. and Mrs. Herbert Huffmann, 311 Margaret Avenue, a son

King George will allow only effective battleships in Coronation naval displays.

284th Bargain Annex Event Wednesday, April 26th, 1911

Bargain Annex

Registered.

OUR GREATEST SALE OF MEN'S SHIRTS

All New Dollar Values 55c each, or 3 for $1.55

We have had many sales of Men's Shirts in the Annex, but never one like this one—this is the biggest yet. Just think, nearly 600 new Star Brand Shirts right from one of Canada's largest shirt factories, all carefully selected as to pattern and color—light and medium grounds, splendid new patterns; a complete range of sizes from 14 to 17; shirts made to sell at $1.00 regularly, but by this big purchase we are enabled to sell them in the Annex at an unheard of price. No limit to numbers sold to each customer. There are plenty for all, but no phone or mail orders. In the Annex Wednesday, each

55c, or 3 for $1.55

—See Window—

At the Stroke of Two—10c Victoria Lawns 6½c

A new lot of 25 pieces of Victoria Lawn, just received from the mill—40 inches wide; regularly sold at 10c yard. A two o'clock Annex leader, Wednesday only at, per yard........ **6½c**

Positively not before two o'clock and not more than 10 yards to any family.

$1.00 and $1.25 White Embroidered Muslin Blouses 59c

An Annex leader that is sure to be a crowd bringer—odd lots of white lawn and Muslin Blouses with pretty embroidered and tucked fronts and tucked backs; ¾ and long sleeves; a good range of sizes; all regularly sold at $1 and $1.25; one of our biggest Annex Blouse leaders Wednesday, at each.......... **59c**

—See Window—

White Enamel Iron Bed $1.97

A heavy 1 1-16 inch post Iron Bed, white enamelled, brass trimmed, four sizes. This is an excellent bed well finished and worth considerably more than our Annex price, which is.......... **$1.97**

Also our best $3 wool-faced SEA-GRASS MATTRESS in the same sizes as the bed, for only.......... **$2.49**

And a reinforced coil woven wire spring; same sizes; regularly sold at $2.25, In Annex Wednesday.......... **$1.59**

Or the COMPLETE OUTFIT, in all sizes; 3 ft., 3 ft. 6 inches, 4 ft., or 4 ft. 6 inches for.......... **$5.97**

Ladies' White Lawn Handkerchiefs 12 for 25c

Hemstitched White Lawn Handkerchiefs in the usual womens size; worth 5c each. On sale while they last Wednesday in the Annex at ONE DOZEN FOR.......... **25c**

Cressman's Department Stores

Semi-ready

The Semi-ready Overcoats in moderate weather weights are here in many patterns and all the prevailing styles. from $15 to $20 and $25. Also in $18, $22.50 and $30 values.

Cressman's

ADAMS' STORE FOR WOMEN

339 George Street | 466 Telephone

GREAT MUSLIN BLOUSE BARGAINS AT ADAMS'

All This Week

We will place on sale at special cut prices several lines of our new Spring Blouses, sold regular from $1.25 to $3.00, at two special prices, **98c** and **$1.98**. There are many beautiful Blouses in these two lots. This is a rare chance to buy a fine quality Blouse for little money.

LOT 1
$1.25 and $1.50 Muslin Blouses for 98c.

15 dozen fine quality Blouses, made of extra fine materials, nicely trimmed with lace and embroidery, open back or front, long or short sleeves, regular $1.25 and $1.50 Blouses, your choice for.... **98c**

LOT 2
$2.25, $2.50, $2.75, $3 Blouses for $1.98

10 doz. beautiful new Spring Blouses, made of extra fine quality materials, nicely trimmed, open back or front, long or short sleeves, low or high neck, regular values $2.25 to $3.00. Your choice for.......... **$1.98**

Don't miss this great Blouse Bargain Sale all this week

100 votes for the free Library Voting Contest given with every dollar you spend at Adams'.

Extension of the night lettergram idea to the cable services is under consideration.

Clergy have been forbidden by the Bishop to attend the Camorrist trial at Viterbo.

Germany will have 977,000 soldiers in this year's manoeuvres including 355,000 reservists.

TEN DAYS OF MONEY SAVING OPPORTUNITIES

Beginning To-morrow Morning

TWO ATTRACTIVE LINGERIE DRESSES BOTH SPECIALLY PRICED AT $2.98

The White Dress—A Persian Lawn with short sleeves, the waist of which is very dainty with its rows of embroidery and lace insertion. Lace collar and sleeves are trimmed with lace insertion and tucks; 15 inch tucked flounce is headed with row of lace insertion. Each **$2.98**

The Gingham Dress—Made of fine gingham with a white ground and large cross checks in sky, navy, mauve and black. Band of plain chambry with 4 rows of white soutache braid runs around neck and belt and down sront. ¾ sleeves are also trimmed with chambry and braid **$2.98**

QUICK CLEARANCE PRICES ON THESE Broken Lines of WOMEN'S GARMENTS

Some lines of the Garment Section have felt keenly the busy selling of the Easter Season and to those that have reached the odd ment stage the price clipping knife has been applied.

$18 to $22 Suits for $15

A clean-up of Women's Cloth Suits including odd Panamas, French Serges and Venetians, in browns, greens and navys, worth up to $22. This season's models and all sizes in the lot. Coats are silk lined. Each **$15.00**

$5 to $10 Coats $4.98

Women's separate Coats in fawn coverts, some plain others stripes. A clearance of odds and broken sizes, some last season's. Nearly all sizes in the lot and worth up to $10. While they last **$4.98**

$3 to $4 Petticoats $1.98

Choice of several styles in women's black moreen Underskirts, worth up to $4.00. All have deep flounces which are knife pleated, stitched or corded; some have frills, others without. Ten Days **$1.98**

Corset Covers at 25c

Corset Covers of fine cambric with two rows of torchon insertion across front. Neck and shoulders finished with torchon beading, edging and ribbon all sizes. Special for 10 Days at **25c**

Drawers at 39c

Women's Drawers of good English cotton in sizes 25 and 27; finished with 4 in. tucked frills of open worked embroidery; reg. 50c; 10 Days.. **39c**

Special Petticoats at 98c

Fine cambric Underskirts with choice of 3 different flounces. One has a 12 inch flounce with 3 rows torchon insertion and 1 of edging. Another has a deep embroidery flounce and the third has a 9 inch tucked and hemstitched flounce. $1.25 values. Each **98c**

$1.50 Princess Slips 98c

Princess Slip of fine cambric with a 12 in, tucked lawn flounce. Neck and shoulders finished with narrow torchon edging, seams well finished; worth $1.50. 10 Days **98c**

75c Corsets 59c

Women's Corsets of good quality white coutil, in new long model, with four hose supporters. Sizes 18 to 26. 75c values. Ten Days **59c**

Colored Aprons 48c

Women's large overall aprons of good quality print in navy and cadet blue colorings. Made with frill over shoulders and wide frill around bottom. 75 c qualities, Each **48c**

12½c Towelling 9½c

1250 yards Kitchen Towelling, a clearance of discarded lines of a wholesaler's stock, 18 in. widths and every thread linen; fine, coarse, bleached or unbleached in lot; reg. 12½c yd. **9½c**

All-Linen Towels 29c

Bleached Huck Towels, hemmed, in all white or with red border, in large size and all linen. A towel worth 20c apiece. Ten Days, a pair **29c**

New Galateas 23½c

A big range of new Galateas for shirts for boys' blouses has just been opened, stripe designs on blue, tan and white grounds; absolutely fast colors and splendid wearing materials. Ten Days, a yard **23½c**

15c Dress Muslins 9½c

New Muslins for summer dresses in spot, floral, stripe and Dresden designs on white, sky, pink and mauve grounds, dainty effects worth regularly 15c. Ten Days, a yard **9½c**

20c Percales 11½c

This is a clean-up of a special lot of yard wide shirtings percales worth up to 20c a yard, all light grounds and mostly stripe designs; while they last a yard **11½c**

35c Embroideries 26½c

Corset Cover Embroideries on fine cambric materials, open designs with beading and a good edge that will laundry well; a dozen designs. A yard **26½c**

3 yard Lace Curtains a Pair 42½c

White Nottingham Lace Curtains, 3 yards long and 36 inches wide, neatly scalloped and taped, in well assorted patterns; 10 days a pair ... **42½c**

1.35 Bobbinette Curtains & Pole 89c

White Bobbinette Curtains made of fine quality washing Brussels, net trimmed with 3 inch frill and finished with enamel pole with white silver ends **89c**

5.00 Irish Point Net Curtains 1.98

Several broken lines of Irish Point and Swiss Net Curtains, 3 and 3½ yards long and 50 inches wide. Only 2 to 4 pairs of a pattern. Heavily appliqued effects in conventional and floral borders with plain or figured centres, worth up to $5. To clear, a pair **$1.98**

$20.00 Velvet Squares $14.89

Rich piled Velvet Rugs, 9x12 feet, in colors and patterns equal to many of the high priced Axminsters. These all have woven borders and are a make that will give excellent wear. Best $20 lines. Ten Days **$14.89**

$1.00 Brussels Stair Carpet 69c

English Brussels Stair Carpet, 27 inches wide, worsted wool top that will stand the hardest wear, finished with neat woven borders on each edge. Fawn, green and crimson. Best A1 qualities. Ten Days **69c**

Curtain Stretchers only 95c

Patent adjustable Curtain Stretchers that will stretch any curtain up to 4 yards long and 4 yards wide, fitted with non rustable pins and heavy iron clamps for corners. Ten Days **95c**

Tapestry Table Covers

Two yards square, reversible, in colors of red, or green, with fawn medallion centre, finished with neat border and fringe. Ten Days ... **$1.59**

TURNBULL'S

THE HOUSE THAT VALUE BUILT

A Gift That Only You Can Give

What would be better than a Portrait of Yourself? The kind we make? Come now before the rush and let us have the order. We are prepared to give you the best your money can buy.

Louis Mendel

STUDIO — 374½ George Street, East Side

The onl Studio c.. George St.

Scene in "The Kissing Girl," the big comic opera, with a company of 60 people, which comes to The Grand Thursday, April 27. Seats now on sale.

REASONS

With an experience in photography extending over 50 years.

With an equipment excelled by no studio in Canada.

With 3 expert photographers charge and 5 assistants.

These are a few of the reasons why we think we can please you. There are others which we would be pleased to explain in person Call or telephone appointments

THE ROY STUDIO

140½ Hunter Street.

FRUIT

SOMETHING NEW IN FRUIT

Delicious Florida Tomatoes and Pineapples at Moderate Prices

Also our regular cut in Oranges, Lemons, Grape Fruit and Bananas

A daily supply of Lettuce, Onions and Celery

Canned Goods: the very best brands of Tomatoes, Peas, Corn, Salmon, Sardines

MINICOLA BROS.

WHOLESALE AND RETAIL

160 Hunter St. - Both Phones 337

Always Well Dressed

And winning in life's race — leaving the shabbily clothed far in the rear—our unique methods of Clothing on Credit, the entire family happy, content, prosperous — for small weekly payments. Possible? Come in and let's prove it. Strictly confidential always. Cash or Credit.

SPECIAL FOR ONE WEEK

Ladies' Suits $5.95

Ladies' Voile Skirts, reg. $8.00 to 12.50, Grand Opening Price............4.95

Everything in Clothing and Furnishings at equally low cut prices during our Opening Sale.

Canadian Furnishing House

311 George St. Opposite Custom House

QUEEN QUALITY SHOE

As good style as any woman's shoe. Better style than most. Far larger variety than any other.

J. T. Stenson Sons

364 George-st.

FUNERAL OF LATE MR. H. WADDELL

Last Sad Respects Paid to One Who Was a Worthy Citizen

The funeral of the late Hugh Waddell took place from his late residence, "Beechfield," Monaghan road, to Little Lake cemetery, this afternoon, a large and representative number of citizens attending to pay their last respects to one who had always shown himself to be worthy of the admiration and esteem with which he had been held by all classes of people with whom he came in contact.

Rev. James Rollins, B.A., pastor of St. Andrew's church, of which the deceased had been a member and ever taken a deep interest in its welfare, conducted the service at the house and grave.

The pallbearers were Messrs. John J. Lundy, James Kendrey, J. H. Burnham, R. E. Wood, Robert Fair, W. H. Hill, J. H. Ferguson and J. W. Bennet.

Relatives and friends from out of town present at the funeral were—Hugh Waddell, Esq., Mrs. (Dr.) Scott, Mrs. McLelland, of Houston, Texas; Mr. and Mrs. Frank Gordon, Toronto; Mr. Wm. Needler and Miss Needler, Lindsay; Mr. Rolland Boswell, Elora; Mr. and Mrs. George Waddell, Mr. and Mrs. J. C. Clark, Port Hope; Dr. McLaren, Toronto; Prof. Laird, Kingston; Geo. Needler, Chas. Needler, Millbrook; Mr. and Mrs. J. M. McLennan, Lindsay; Rev. F. A. Robinson and Mrs. Robinson, Mr. John McClelland, Toronto; Mr. Geo. McClelland, Cooksville; Mrs. Harry Allen, J. C. Kells, A. A. Smith, Millbrook, and John Frizzell, Toronto.

The By-law Returns Will be Given Out at "Honeymoon Trail" "Grand" To-night

WHAT'S ON TO-NIGHT

Grand—"Honeymoon Trail."

City Hall—Committee of Whole Council.

Armories—Weekly drill of regiment.

LOCAL NEWS ITEMS

The Charity Board did not meet last night, a quorum not being present.

Boat Arrival.—Sicilian, from Glasgow and Liverpool is reported due at Quebec to-morrow (Wednesday) at noon.

The annual meeting of the Peterborough Fuel and Cartage Company was held last night, and Ald. Wm. Buller was again elected president and managing director. The other directors are Messrs. T. H. Hooper, R. G. Denne, R. C. Braund and James Clancy.

The fire department received a telephone call at 4.12 p.m. yesterday to a grass fire at 530 Albert street. Seven hundred and fifty feet of hose were used.

Damage to adjoining property amounted to about $20.

Fire broke out this afternoon about 1.30 in the grass at the rear of the Peterborough Cereal Company's mill and the dry nature of the weeds and shrubs in that vicinity caused it to take hold quickly. There are a large number of poles lying on the ground at the place, the property of the Peterborough Light and Power Co., and several of these were scorched. The brigade responded promptly, and under the direction of Chief Howard soon had it extinguished.

It is the Independent Order of Oddfellows who will attend the evening service at Knox church next Sunday, and not the Foresters.

Trainmaster Kelly, of the Canadian Northern Railway, who was formerly a Grand Trunk conductor, and later assistant trainmaster, went through the city on the 11.45 G.T.R. train today.

The members of the 57th band are requested to meet at the Armories at 7.45 to-night.

The fire department had a couple more runs this afternoon. At two o'clock the roof of the tool shed in the Grand Trunk yards caught fire presumably from a spark from a passing locomotive. Damage about $15. At three o'clock a grass fire on Princess street was the cause of the third run of the day. No damage.

WHO'S COMING AND GOING

Mr. Stewart Laing has returned from Queen's University.

Mr. Bert Minns of the Test Department of the C.G.E. left this morning for Toronto, where he has accepted a position.

Mr. and Mrs. Hettenhausen and children, with Miss Grace Coolidge, leave to-morrow for Fort William, where they will reside in future.

Band Practice To-night

James Davis, the man for whom the appeal for aid was made in Saturday's paper, has secured a position in the paint shop of the Peter Hamilton Company, and is working steadily.

ED YOUNG HAD A BUSY DAY

Captured a Runaway After His Own Team Had Given Him Trouble

One of the vote canvassers was left in a rather embarrassing predicament in East City this afternoon when he left a livery horse standing in front of a house while he entered to solicit the goodwill of the tenant.

The animal, which was not tethered, started for its barn and as it found itself alone rapidly gained speed.

Mr. Ed. Young, whose team ran away on Charlotte street this morning, was coming across the Hunter street bridge in company with Mr. R. Kidd and seeing the horse on the run made a grand catch.

In company with Mr. Kidd he took the animal to its stable, not knowing whom it had left, and the proprietor returned the favor by driving the men to where they had first intended "hoofing" it.

Soft corns are difficult to eradicate but Holloway's Corn Cure will draw them out painlessly.

Windsor's tax rate remains the same, at 21 1-2 mills.

Wall Papers
Dinner and Tea Sets
Window Shades
Curtain Poles
Trunks and Valises
Wedding Presents

BRIDAL ROSE

[REGISTERED TRADE MARK]

WE HAVE CONTROLLED THIS LINE OF OPEN-STOCK CHINA DINNERWARE FOR THE PAST SIX YEARS. ITS SALE INCREASES EACH YEAR. START NOW AND GET A DINNER SET. IF YOU DESIRE, A CUP AND SAUCER, OR PLATE, WILL BE SOLD AT THE SAME RATE AS BUYING IT BY THE SET.

262 Queen W. TORONTO — **Routley's** — 379 George-st. PETERBORO

O'Keefe's

Special Extra Mild
ALE

Clear as crystal—golden amber in color. Rich, creamy and sparkling. With a flavor of irresistable deliciousness. A bottle of O'KEEFE'S ALE is a drink of delight.

Special Extra Mild
STOUT

Extra Mild, remember. A rich old brew—free of dregs and sediment—that you may enjoy as often as you like without fear of upsetting the stomach or of making you bilious.

"The Beer That Is Always O.K."

Hotels, Cafés and Dealers have O'Keefe's Ale, Porter and Lager.

202

NEWS AND VIEWS OF SPORT

SANDY HALL IS THE PRESIDENT

Y.M.C.A. Footballers Get Busy —Practice Wednesday

The Y.M.C.A. Football Club held its annual meeting last night and elected the following officers for the season:

Hon. President—Dr. McPherson.
President—Mr. S. Hall.
1st Vice-President—Mr. F. Turner.
2nd Vice-President—Mr. F. Tait.
Sec-Treas.—Mr. T. W. Canniff.
Asst. Sec.—Mr. Thompson.
Executive Committee—Messrs. Flemming, Burns and Flowers.
Representative to Church League—Mr. A. Flowers.

There will be a practice on the Central school grounds at 6.30 p.m.; Wednesday evening. Every member is asked to be out, as the team for the game with All Saints' on Saturday will be picked.

SPORT TALK

The past week has seen a change for the better regarding the local sport program, and if the present sample weather continues, the busy sign will be hung up.

Football is coming in for a large share of interest. The Church League teams have met in exhibition games and will be in fair shape, when the first scheduled games are called next Saturday. The Midland League looks like another success this year, and secretary "Bill" Milburn, is busy with his preliminary work.

With the opening of the Y.M.C.A. Tennis Courts, the game with the racquet is ushered in. The inter-club series of the Peterboro Tennis Club, will be put on again, and next month active reorganization work will be proceeded with. More attention will be paid to the arranging of games with out of town clubs. These games greatly assist in the promotion of tennis by creating a friendly rivalry.

It is not likely that the Nicholls Oval will be opened before May 24th. Much depends upon the weather, and while it seems a long time to wait, the decree from those in charge of the property has its good results on the appearance and condition of the green.

It seems rather odd that baseball should be the last game to get under way, but such is the case. The ball tossers have been slow in turning out, on account of the frigid atmosphere. As yet there has not been a meeting called for the organization of a team to represent Peterboro in the Midland League. Surely those behind the scheme to resurrect the league, are not going to fall down, where it is most important that they should show their hand. If Peterboro is to have a representative nine, at least one open meeting should be announced.

Word comes from Port Hope that one Henry Surphl's is to undertake the role of manager for the Culverwell outfit. That sounds good and if the same kind of music came from other quarters, there would be more enthusiasm shown by ball tossers and fans alike.

Up in Lindsay all is quiet. A press report says they are shy of outfits, but that's not all. For a recently announced meeting, the attendance was large enough to appoint a water boy.

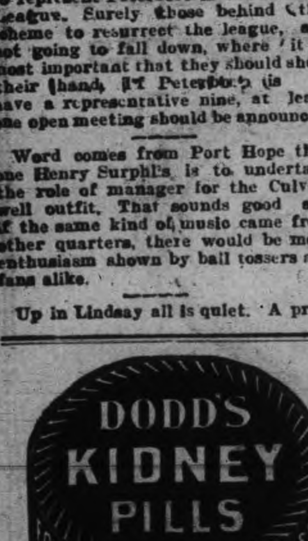

BASEBALL

BASEBALL YESTERDAY.

Eastern League Standing.

Clubs.	Won.	Lost.	Pct.
Toronto	3	0	1.000
Rochester	3	0	1.000
Montreal	2	1	.667
Providence	2	1	.667
Newark	1	2	.333
Baltimore	1	2	.333
Jersey City	0	3	.000
Buffalo	0	3	.000

Monday's scores: Toronto 2, Jersey City 1; Baltimore 6, Buffalo 2; Montreal 4, Providence 3; Rochester 7, Newark 2.

Tuesday's games: Toronto at Jersey City, Montreal at Providence, Buffalo at Baltimore; Rochester at Newark.

National League Standing.

Clubs.	Won.	Lost.	Pct.
Philadelphia	8	1	.889
Chicago	7	3	.700
New York	4	4	.500
Pittsburg	4	4	.500
Cincinnati	3	4	.429
Boston	4	6	.400
St. Louis	3	6	.333
Brooklyn	2	7	.222

Monday's scores: Boston 3, Brooklyn 0; Philadelphia 4, New York 1; Cincinnati 7, Chicago 4; St. Louis 6, Pittsburg 5.

Tuesday's games: Boston at New York, Philadelphia at Brooklyn, Chicago at Cincinnati, Pittsburg at St. Louis.

American League Standing.

Clubs.	Won.	Lost.	Pct.
Detroit	8	1	.889
New York	5	2	.714
Washington	4	3	.571
Boston	4	4	.500
Cleveland	5	5	.500
Chicago	4	6	.400
St. Louis	3	8	.273
Philadelphia	2	6	.250

Monday's scores: New York 5, Washington 3; Detroit 7, St. Louis 6; Cleveland 5, Chicago 2; Philadelphia 5, Boston 1.

Tuesday's games: St. Louis at Detroit, Cleveland at Chicago, Washington at Philadelphia, New York at Boston.

FOOTBALL

The following members of All Saints Football Club, and any of the Brinton's Carpet Co's, employees, are asked to meet at the Brinton field to-morrow night, Wednesday, at 6.45 for a work out in preparation for All Saints' first league game on Saturday against the Y.M.C.A. Rew Robinson, Moraity, Hooper, Curtis, Jones, Dawson, Willis, Bell, Hildreth, Abbott, Downs, Dudley, Campbell, Farr, Johnson, Greenwood, Bennett, Hardy, and McCarthy.

T. B. MOFFATT,
Secretary.

THE RING

New York, April 24.—Although betting is light on the approaching ten-round bout between One-Round Hogan of California, and Lightweight Champion Ad Wolgast, for the Madison A. C. on Wednesday evening, Wolgast is the favorite in sentiment. Wolgast has completely recovered the use of his left hand, which was injured some time ago, and has assured his friends that he is in condition to put up the fight of his life. Hogan is also in his best form, and a fight of championship calibre is expected.

THE TURF

Jimmy Powell, the Orillia trainer, is expected to arrive shortly at Dufferin Park, Toronto, with the pacers, Furioso, Lou Jean, and one or two others, including the Direct Hal stallion, Manor King.

Hal Direct, 2.13 1-4, by Direct Hal, 2.04 1-4, the handsome pacing stallion owned by Brooks and Woodruff, of Oshawa, will not be raced at the early meetings, but will be seen in the 2.14 pacing stakes on the Canadian circuit.

BASEBALL VIEWS OF TORONTO GIRL

New York Herald's Interview With Miss Hughes

Miss Hughes Declares She Didn't Say These Things

From the New York Herald, April 20:—

"If Mathewson can deliver the goods this year, I pick the Giants to gather in the bunting. You may take my unadorned word for it, McGraw has some ball team," said Miss Laura Hughes, daughter of James Hughes, the chief inspector of schools in Toronto, Canada, at the game between Brooklyn and the Giants yesterday. She is here with her father and a party of Toronto teachers who are seeing New York.

Miss Hughes is spending her time at the ball park. What she knows about the game makes the baseball guide look like a first primer. Name a ball player and see if she can't tell you where he came from, where he has played and what his batting average was in 1907.

"Even if I am a Canadian, I put Mathewson ahead of King George," she said. "Anybody who inherits the job can be King of England, but what chance would George have in the big leagues? I'd rather watch the Giants meet the Cubs than the Coronation."

Miss Hughes settled back into her seat at American League Park with a smile of satisfaction. She got out her score card and sharpened her pencil. She keeps track of every ripple and wrinkle that ruffles the surface of the game. Nothing gets past her unless it goes around.

"My father taught me to score when I was about as high as a minute in Toronto," she explained as she marked down a strike-out for Wheat in the second inning. "That guy swings like a gate with a rusty hinge," she commented.

"You know we've got a ball club in Toronto, residents of the Eastern League. I call them the 'old curiosity shop.' Don't mention that in your article, though, for it might get me in bad with the club. But they are a lot of has beens, who are not convinced that they have niches reserved for themselves in the morgue—old stars with spavined legs and rusty joints. That's one thing I don't like about ball players. They always think that they are exactly as good as they always were, but that they are getting a bad deal. You remember 'Sandow' Mertes, who used to play on the Giants? He came up to Toronto two years ago and tried to play. It was really pathetic. He was lame and half blind. Yet he thought he was as good as he ever was, but that the manager was prejudiced.

"Now, there's 'Hans' Wagner, the greatest ball player who ever trod a diamond, but the crack, although ever so small, could almost be seen last season. I do wish that he would stop while he is good instead of waiting until he begins to go back. But I suppose that he won't."

"What do I think of McGraw? He's the greatest ever. He makes Chance look like a stranger in the shrubbery leagues. You know, I have a bat that McGraw gave me after the Giants won the worlds' championship in 1905. Yes, he signed his name to it, and so did Wiltse and Ames and lots of others. I have it at home with purple ribbons tied to it. I did want to meet 'Matty' that day, but he didn't come out of the club house on to the porch where I was.

A BRAKE ON FAST ONE.

"Note that singed smell" asked Miss Hughes, sniffing, "That's Ames' speed. Gee, he's got a brake on that fast one that turns around itself. The Giants look good to me all right," concluded Miss Hughes, after the New York club had won the game in the ninth inning. Then she hired a taxicab and invited her city cousin to ride down town with her, New York being the only place in the world where the guest is the host.

"See you at the world's series if the Giants grab the gonfalon," she called as the cab pulled out, waving good-bye.

The Federation of French Industry and Commerce anticipates a falling off in horse exports to the U.S., due to the Canadian reciprocity treaty.

Robt. J. Davidson of Ottawa, Ont., is under arrest at Philadelphia, charged with the theft of $4,000 in diamonds from Mrs. Fannie Caldwell of New York.

TELEGRAPHIC BRIEFS.

Fred Lepard and his two daughters were drowned in Lake Simcoe.

A merger of all the boot and shoe factories in Quebec district is now being arranged.

A unique exhibition of rubber manufactures is to be held in London. Rubbers roads are talked of.

Roland B. Tanner, who was missing from his home at Fort Hill, and was feared had been drowned has been found and taken to his home.

The charges against the chairman of the St. Catharines License Commissioners, brought by Commissioner Hudson, are to be investigated.

Warrants are out at Cobalt for E. P. Kadlecek and M. W. Crane, who carried on a brokerage business, and have disappeared, leaving many creditors.

The Minister of Militia stated in the House that the plans for the new Stanley Barracks, Toronto, are nearly completed, and work on the buildings will start soon.

A distinguished graduate of Trinity College, Dublin, Miss Harriet Walsh, B.A., has been appointed lady principal of the Bishop Strachan School, Toronto, in succession to Miss Acres, who resigned a year ago.

As a direct result of the spasmodic outbreaks of smallpox which have come into evidence throughout Quebec of late, the provincial health authorities have decreed that municipalities shall enact compulsory vaccination bylaws.

To study electricity for the farm, is the object which P. W. Sothman, chief engineer of the Ontario Hydro-Electric Commission, sailed from New York for Europe. He is accompanied by Bert W. Roadhouse, secretary to the Minister of Agriculture.

First Boat Up St. Lawrence.

Montreal, April 25.—The steamships Sicilian and Royal George are the first two boats to navigate the gulf this year. The former boat was reported 90 miles southeast of Cape Race at noon Sunday, while the latter was reported 230 miles east of Cape Race at eight o'clock.

The ice in the river is almost all gone out except from Viauville to Point aux Trembles. The river is reported clear from Quebec to Montreal on the north side, and the Sicilian and the Royal George are expected to arrive in port here on Friday.

An Artist at Large.

Montreal, April 25.—Some person animated by a strangely misguided sense of humor or out of sheer vandalism, caused damages to the extent of a few hundred dollars to the property of Goodwins, Limited, Sunday night. Armed with a glass-cutting diamond, or a sharp piece of steel, they disfigured nearly all of the large plate glass windows, which surround the store on the ground floor. Skulls and crossbones were executed on the glasses with more or less skill.

Scored Unwritten Law.

Atlanta, Ga., April 23.—The application for pardon of Thomas E. Stripling, was late yesterday afternoon denied by Governor Brown.

Stripling was formerly chief of police of Danville, Va., and was under life sentence for killing W. J. Cornett. He escaped from officers years ago and had been successful in business under an assumed name.

Governor Brown scored the "unwritten law," to which Stripling appealed for justification as an anarchistic argument, and in Stripling's escape and subsequent career said he found no reason to change the decision of the courts.

Peace Advocate Dead.

London, April 24.—John Passmore Edwards, the well-known publicist, philanthropist and advocate of international peace, died Saturday. He was born at Cornwall, March 24, 1823.

Struck a Coincidence.

It was the hour of family confidences. Mr. Buggins had finished his evening papers and in slippers and dressing gown was toasting his toes before the asbestos fire log, while the wife of his bosom was putting a few stitches in the table cover she was doing for Aunt Mary.

"I did something today that I've been screwing up my courage to do for a long time," said Mrs. Buggins.

"Yes?" said Mr. Buggins, mildly interested. "What was it?"

"You know that odious Mrs. Bjones?" replied Mrs. Buggins. "Well, I paid her a call that I have owed for nearly a year."

"My dear, I can sympathize with you," said Mr. Buggins. "Today, by a strange coincidence, I paid that odious Mr. Bjones a bill I had owed him for quite as long."—New York Times.

Throne Jewels.

In the "gold pantry" at Windsor castle, one of England's chief royal palaces, is the gold tiger's head taken from Tippo Sahib's throne in 1789. It is lief size, and the teeth and eyes are of rock crystal. Another relic captured at the same time is the jeweled bird called the uma, shaped like a pigeon, with a peacock tail. The feathers blaze with precious stones, and a great emerald hangs from its breast. According to an old Indian legend, whoever owns this bird will rule India.

It Depends.

Bill—They tell me that a goat eats twelve times its weight in a year.

Jill—Does that represent much food, do you suppose?

"Well, it all depends whether what the goat eats happens to be paper covered novels or lead pipe!—Yonkers Statesman.

An Exception.

"Emerson says there is always a best way of doing everything."

"Is there? I wonder if he ever found a best way of wearing a pair of shoes that were about a size too small."—Chicago Record-Herald.

Mrs. Elizabeth Pearsall, a young mother, is under arrest in New York for stabbing her step father, who tried to strike her mother.

The ONTARIO CONSOLIDATED MINES, Limited.

AUTHORIZED CAPITAL $850,000.00 — PAR VALUE OF SHARES 25c EACH

10 acres in the richest part of Cobalt, the world's most famous Silver Field. 4 acres prospected, showing 6 well defined calcite veins. Shaft 60 feet deep and all necessary buildings on property.

Write for prospectus, maps and special letter.

APPLICATIONS FOR STOCK FILLED IN ORDER OF RECEIPT.

For Further Particulars Apply

MERSON & CO.

Members Standard Stock and Mining Exchange
16 KING ST. WEST, TORONTO, CANADA.

CONSERVATIVES DID NOT VOTE FOR PACT IN COMMONS

(Continued from page 1)

ey's speech. Hansard unfortunately made no note of what occurred after the amendment was placed in his hands, the result being that the official copy of the amendment did not appear. Neither was there any report in Hansard of the comments he had made, after remarking that just before he read the amendment the attention of the members was taken up with a couple of points of order. The Deputy Speaker said he had read the amendment with his usual clearness and distinctness, and that he was compelled to say, as a matter of justice to himself and others, that he believed he read all of the amendment as appeared in the written record.

Mr. Blain reiterated his belief that he did not hear the latter part of the amendment read.

Dr. Roche of Marquette decided that the words were not read either by Mr. Sealey or the Deputy Speaker.

Mr. Goodeve of Kootenay made a statement to the same effect, while Messrs. Ruttan, Congdon, Nesbitt and Kyte, Liberals, all assured the House that they had heard the Deputy Speaker read it in its entirety.

Mr. Kyle closed the discussion by reading a note from The Globe reporter, N. W. Anderson, in which he stated that he would be well satisfied to appear at the Bar of the House and justify his report of the proceedings.

Auto Turned Turtle.

Brockville, April 25.—S. Knapp and O. F. Duprey had a narrow escape from being killed while automobiling from here to Gananoque. West of Lyn the auto skidded into the ditch and turned turtle, pinning both men under the car. They were badly bruised up, and the auto was wrecked. Knapp and Duprey are students here. The former came from Prescott and the latter from Amherst, N.S.

Ten Miners Lost.

Elkmarden, W. Va., April 25.—Ten miners are reported to have been killed in a gas or dust explosion in Ott Mine No. 20 of the Davis Coal & Coke Co., about a mile from this place.

N. E. Railways Merging.

Boston, April 25.—What is considered to be another radical step toward ultimate unification of New England railroad lines, was taken yesterday in the announcement that the New York, New Haven and Hartford Railroad will assume half the annual deficit of the Boston and Albany Railroad, now under lease to the New York Central.

Aviator Wins Prize.

Pau, France, April 25.—Piere Vedrine, who left Paris in his monoplane Saturday, arrived here yesterday, having covered the circuitous course of 500 miles in six hours and 55 minutes actual flying time. He thus wins a prize of $4,000. Vedrine made several long stops en route.

No Criminal Cases.

Ottawa, April 25—Judge Sutherland, who is presiding at the high court assizes, which opened here yesterday, complimented the County of Carleton on the fact that there was again no criminal cases for hearing.

BUCKLEY. HATS
Union Made — Price $2.50
Guaranteed for 4 Months

W. & A. KINGDON
Painters, Paper Hangers, Gilders Glass Embossers and General House and Church Decorators

All work guaranteed and executed with despatch. Our charges are moderate and we only use the best materials.
Estimates cheerfully furnished.
Address 762 Water St. Phone 1140.

DOMINION CHINESE CAFE
Best meals in the city. If you are going out to dinner or evening lunch, don't forget to call
328 GEORGE STREET

Bicycle Talk
IT PAYS YOU
To have your wheel cleaned and overhauled as dust and grit makes hard work of wheeling and soon destroys the bearings. See our line of new and rebuilt wheels.
MILLARD'S
BICYCLE SHOP
Hunter St., near Aylmer. Phone 1256

PLUMBING
HOT WATER, STEAM and HOT AIR HEATING
GALVANIZED IRON WORK, ROOFING and EAVETROUGHING

We are continuing this part of our business at our new premises, corner of Simcoe and Bethune Streets.
Phone 88.
ESTIMATES GIVEN ON ALL CONTRACT WORK.

Adam Hall
LIMITED

ORDER NOW
The STANDARD ANTHRACITE D. L. & W
SCRANTON COAL
$7.50 Per Ton
The Standard Anthracite at standard price Builders' Supplies. British Columbia Shingles.
Hardwood $6.00 per cord. Firstclass Mixed Wood $4.50 cord. Cutting and Splitting extra.
R. Hicks & Co
248 MURRAY STREET

EGGS
For Sale in Any Quantities
Cold Storage
In Full Operation
SATISFACTION GUARANTEED
W. SCOTT CO'Y
Both 'Phones 264

Coal Results
¶ We sell the very best quality of hard coal, as good as we know how to buy.
¶ Are you getting results from the coal you are now using? Are you sure it is good? Are you burning it the right way?
¶ There is a deal of difference in how you handle the range or furnace. Our long experience tells us that fact, and we are ready to advise any in doubt as to the best way to make use of coal as fuel.
$7.50 Per Ton
THE PETERBORO FUEL & CARTAGE
LIMITED
182 Charlotte-St. Telephones—(Bell 281 270, (Machine)—270.
134 Alymer-St. Tel. Bell 302

EAST CITY
COAL
And Wood Yard
MAIN OFFICE—111 Hunter Street East
Phone 96
All sizes of the best mined Coal delivered promptly to all parts of the city. Terms strictly cash.
$7.50 Per Ton
Hardwood, $6.00 per cord. Best Mixed Wood, $4.50 per cord. First class Tamarac
WEIR & O'BRIEN
ARCH. WEIR — JAMES O'BRIEN

The tercentenary of the Bible will be celebrated to-morrow evening in New York, when a letter from King George will be read.

Every time you order an imported beer you must pay the duty imposed on its importation plus extra freight charges. This is one of the reasons why you should insist on

"Salvador" (The Famous National Drink)

and there are others. No beer brewed on this continent is quite so good as "Salvador." It has been the favorite drink of Germans for centuries. The Reinhardts' of Toronto have the sole right of brewing "Salvador"—they alone possess the formula.

"Salvador" is rich in flavor, mellow and appetizing—a nerve and tissue builder par excellence. Always order "Salvador" and you drink the best beer brewed—the beer that is a food as well as drink.

Bottled at the Brewery by

REINHARDTS' OF TORONTO

2622

Local Agent—ALEX. ELLIOTT, Peterborough. Telephone 719.

BANQUET BY THE SONS OF SAINT GEORGE A BIG SUCCESS

The Englishmen of Peterborough celebrated last night in honor of Saint George, the patron saint of England and the occasion was one of great interest for the large attendance. Coleman Bros'. spacious grill roms was the scene of many heart to heart talks of the times spent in good old England. The tables were well laden and the repast a choice one. Those around the festive board were;—E. A. Peck, Rev. Canon Davidson, Rev. Charles Carpenter, Chas. Pitchford, Col. Miller, Major Clegg. J. R. Bennet, Ald. Kerneghan, R. J. Devey, W. H. Cluxton and ex-Ald, George Ball.

Mr. E. A. Peck was a very able toast master and called upon the list as follows;

"The King," proposed by Mr. E. A. Peck and honored by the singing of the National Anthem.

"Our Imperial Forces," Mr. Milesaby proposed this toast and Col. Miller made an eloquent address in response which is given in part below.

"Canada," Proposed by C. Guy and responded to by Rev. Canon Davidson, after the singing of "O Canada"

"The Day We Celebrate," proposed by W. Shiner and responded to by Rev. Carles Carpenter.

"Our City," proposed by ex-Ald. George Ball. responded to by Ald. Kerneghau.

"The Sons of England Benefit Society." Proposed by Major Clegg and responded to by Mr. Bennet.

"The Ladies." Proposed by Chas. Coleman and responded to by Mr. Harold Cluxton

A number of solos were rendered between speeches by the following;—Harold Lee. "The Land of Hope and Glory," Messrs. Lee, New, Douglas and Cairns in a quartet, "The Gypsie's Laughing Song," Messrs. Chambers and Douglas, vocal solos, M. Barry was the accompanist of the evening.

COL. MILLER.

Col. Miller in responding to the toast, "Our Imperial Forces," and after making some general remarks about the Englishmen, said he thought it was right that an Irishman should be called upon to speak before the Englishmen for was the Irishman not always helping his English brother out of difficulties.

Wherever you went you would find the bones of an old country man. Our forefathers met the army of Julius Caesar with clubs for arms and a good British heart.

Here in Canada the soldiers were called the militia, but the speaker said he would rather have them called the citizen soldiers. The colonel here quoted;

"Wellington, of Waterloo
Would have looked blue,
If Paddy hadn't been there too."

The British subjects were the ones who had opened the countries to the missionaries and protected them.

At the time of the little trouble with the United States Canada called for 25,000 troops in two weeks and 32,000 responded.

In the South African war the Canadian boys crowned themselves with honor in every engagement.

The speaker said that he wanted to see the day when the Union Jack would be floating around our cities on all national holidays.

The Canadians were as much British as if they were in the shadow of the Tower of London, and they were always proud when one of our native Canadians had been able to raise his voice in the British Parliament.

REV. CANON DAVIDSON.

Canon Davidson remarked that he would not say much of Canada as it was not a Canadian night. The past builders of Canada had been principally Englishmen. Canada needed that stamina and that reserve force which was the gift of Englishmen. The destinies of the country had been molded principally by old country men.

The future of England was not only to come from resident Englishmen, but from her colonies also.

We might celebrate Irish, Scotch or English days, but all other days, we were Canadians.

Rev. Chas. Carpenter, Ald. Kerneghan, ex-Ald. Ball and others spoke in reference to the merits of Englishmen, also the day they celebrated and "Our City"

The meeting requested the committee, who had charge of the banquet, Messrs. W. Guy, S. Jay, J. Common, G. Green, F. Clark, J. Packman and T. Pitchford, to arrange for the organization of a Saint George Society in Peterborough.

BOY SCOUTS IN NEED OF LEADERS

To Undertake Their Training and Drilling Work Here

Mr. J. H. McClelland, who is one of the Ontario Council of Scouts, and who accompanied Cecil Richardson to Toronto, where the latter was presented with a medal at the Boy Scouts display, was very much impressed with the skill and ease which the boys exhibited in performing the various feats and manoeuvres, and which revealed the fact that they must have received splendid military training. Mr. McClelland could not help making comparisons about this feature, between the Toronto Boy Scouts and the local Baden Powell enthusiasts.

"What the boy scouts of Peterboro are up against" he remarked is the inability of securing local military men, who have a good knowledge of drill, to undertake the training and drilling of the boys. There are plenty of men in the regiment here, who can do it, but the trouble is in getting them to turn in and undertake the task. When one considers the little real military training the boys have had, they are doing first class. There are now upwards of 200 Boy Scouts in the city" said Mr. McClelland, "and, with proper training, they will undoubtedly do much to establish a standard of correct behaviour for boys."

HOW'S THIS

We offer one hundred dollars reward for any case of Catarrh that cannot be cured by Hall's Catarrh Cure.

F. J. CHENEY & CO., Toledo, Ohio.

We, the undersigned, have known F. J. Cheney for the last 15 years, and believe him perfectly honorable in all business transactions and financially able to carry out any obligations made by his firm.

WALDING, KINNAN & MARVIN Wholesale Druggists, Toledo.

Hall's Catarrh Cure is taken internally, acting directly upon the blood and mucuous surfaces of the system. Testimonials sent free. Price 75 cts. per bottle. Sold by all Druggists.

Take Hall's Family Pills for constipation.

HOW WOMEN ARE FORTIFIED

They Can Wear Evening Costumes Fatal to Most Men

London, April 25—Why can apparently fragile women wear pneumonia blouses in the Arctic springs of the British Isles? Why can they walk about in the thinnest of shoes and transparent stockings when the temperature is below the freezing point? Why can they do these things and wear an evening costume which would be fatal to the majority of men, and yet suffer no harm?

These are questions that have puzzled the Daily Mirror. To solve them it applied to "an experienced doctor who has studied the subject." He had been puzzled by the same problems. He knew that woman's skin was more tender than man's, and their constitutions generally less able to stand cold and wet, so he looked into the matter.

He then discovered that "women have a special layer of fat all over their bodies, thicker than man's and acquired when human kind dwelt in caves and huts." "In those days," he argued, "the men were able to keep themselves warm by hunting, and fighting • • • The woman had to stay at home in the cave to look after the baby and cook her husband's dinner whenever he might bring it in.

"And caves or huts must have been chilly abodes in keen weather with an east wind blowing; and women, who had no hunting to warm their blood and enable them to resist cold, suffered accordingly.

"So mother nature set to work and gradually built up on women a special layer of protective fat. That took a few thousand years probably, for nature never works in a hurry, since time is no object to her; but bit by bit the work was completed, and now women can play what seem to men foolhardy tricks with comparative immunity."

TO CURE A COLD IN ONE DAY

Take LAXATIVE BROMO Quinine Tablets. Druggists refund money if it fails to cure. E. W. GROVE'S signature is on each box. 25c.

COMMITTED FOR TRIAL IN CONNECTION WITH CHOP THEFTS

Louis Houedry is Charged With Disposing of Property Without Authority

Louis Houedry was committed for trial at police court this morning on the charge of selling without authority, property that was not his own, namely, chop belonging to the Quaker Oats Company, He didn't elect as to how he would be tried, when the charge was read by his Worship.

Crown Attorney R. E. Wood prosecuter, while J. Ozias De LaPlante defended Houdrey.

The prisoner is now out on his own bail of $500 and two sureties of $250 each

FARMERS TESTIFY.

The first witness called was Mr. David Lawson, a farmer of Otonabee. His evidence mainly related to the condition of the chop which he had purchased from Houedry. He stated what he had bought contained chips, dust, and dirt. His brother-in-law, John Crowe, also bought some from the same place, and in the witness box testified as to his feed being full of dirt, and chips and dust. A couple of empty sacks were produced in court which had contained some of the feed he had purchased.

INSTRUCTED BY HOUEDRY.

Joseph Shearer was put in the box. Shearer is the lad who has been convicted of stealing chop and has not yet been sentenced. He stated that Houedry has employed him to bag up the loose feed lying around the floor, and that he had put them in a little room in the warehouse. He said, also, that he had told the foreman from the Quaker Oats Company where they had been placed. It was all low grade flour which had been bagged. Sixty five sacks had been placed in the little room by witness. He sold 10 of the 65 to a lad named Garrett.

AUTHORITY NOT GIVEN.

William Garvey, who has been assistant shipper for the Quaker Oats Company for the past four years, was put in the witness box and stated that he had never authorized Houedry to take any fodder of any kind that was in the warehouse. He explained how the loose chop came to be lying around on the floor, caused, he said, by the mice and rats eating away the sides of some bags and by some bags tearing and allowing the contents to fall on the floor. This loose stuff was sent back to the mill to be bagged. He had never had any conversation with Shearer about the stuff, except once, when Shearer, who was working there, told him he had bagged a lot of the loose fodder and pointed to the place where all the bags of good feed was stored, told the witness that he placed it with them. Instead of this, however, he had stored it away in the little room where witness never dreamed of looking.

Mr. W. H. Denham, superintendent of the Quaker Oats, also testified, stating that no one had any authority to take any of the chop or feed in the Houedry factory without his permission, which he had never granted.

His Worship considered there was sufficient evidence as to Houedry's liability, in the matter to put him on trial.

COMMISSIONERS MADE TEN RENEWALS, TWO EXTENSIONS

License Inspector Will Deal With Bartenders Application

At the adjourned meeting of the Board of License Commissioners, held at the License Inspector's office last night, there were present, Dr. M. A. Morrison, chairman; Jas. Kendrey, R. Sheehey and Jos. Stewart, the inspector. Applications for renewal of licenses for the year 1911-2, beginning May, 1st, were dealt with. Ten of the hotel licenses were granted and the other two, extended for three months. The three shop licenses were also sanctioned.

The matter of bartenders' licenses is left in the hands of Inspector Stewart, to deal with as the circumstances which come before him warrant.

Licenses given renewals were;

G. N. Graham. Oriental.
D. B. Denison, National.
[illegible]
Augustus Waite, White House.
Frank Montgomery, Montgomery House.
J. B. Laroceque, King George.
Samuel Long, Peterborough House.
A. J. Johnson, Windsor.
R. J. Munro, Munro House.
Patrick Hogan. Albion.

Three months' extension;
Isaac Eastwood, Palace.
Robert F. Gollop, Snowden House.

Shop licenses;—F. J. R. Mitchell, Mrs. Ellen Brennan, J. C. Sullivan.

THE CONFERENCE

Toronto Telegram.

If the London Times knew anything about the real sentiments of Canada that great journal would realize that Canadian nationalists do not care whether Sir Wilfrid Laurier is present at or absent from the Imperial Conference and the coronation.

The London Times seems to imagine that it is the duty of the Ottawa Opposition to shorten its fight against the economic assassination of Canadian nationality in order to gratify the London public with a sight of Sir Wilfrid Laurier's stage presence and the sound of his histrionic platitudes.

What would Sir Wilfrid Laurier do at the Imperial Conference but TALK? What would Sir Wilfrid Laurier do in the coronation procession but POSE?

The duty of garnishing a great occasion with the TALK and POSES of Sir Wilfrid Laurier is not as sacred as the Opposition's obligation to FIGHT to the end for CANADIANISM versus CONTINENTALISM, even if the process should keep Canada's Premier in Ottawa all summer.

"MY BACK IS KILLING ME"

"FRUIT-A-TIVES" WILL CURE

Backache means Congestion of the Kidneys. Dull ache in the back—sharp, shooting pains—headache and nervousness—mean that the Kidneys are overworked. The Bowels are constipated and the skin is inactive, so that the Kidneys are compelled to do the work of both bowels and skin in throwing off the waste of the body. The Kidneys thus become irritated and inflamed and backache results. The only possible way to relieve the congestion and cure the pain is to force the bowels and skin to do their share of the work.

"Fruit-a-tives", the great fruit medicine, is the best and most scientific Kidney Remedy in the world.

"Fruit-a-tives" will always cure Pain in the Back and Kidney Trouble. 50c. box, 6 for $2.50, trial size, 25c. Dealers, or from Fruit-a-tives Limited, Ottawa.

FARMERS ARE BUSY AT LORENZ

Are in Need of Some Good Men—News of the Vicinity

Special Correspondence.

Lorenz, April 25.—The wheat, alsike and red clover crops will not do much towards filling the granery binns, according to the looks of things at present, the severe frosts at nights are not going to do them much good.

Ploughing has started here and is being pushed along at a great pace. Mr. O. Wicks and his man, Geo O'Neil, were well into the work on Tuesday afternoon.

Mr. Jack Coulter has been engaged by Mr. Jackson for the season.

Mrs C. Wicks has returned home after being away at Easter visiting relatives in Peterborough.

Several farmers are in need of good trustworthy men.

The school reopened again on Monday, after being closed during the Easter vacation.

Mr. O. Wicks was in Fraserville on business Monday.

The cheese factory owners are talking about putting a cement floor in their factory. They will have to get a move on if they intend to do it before the season commences.

Mr. O. Wicks will have control of the whey tank this season.

Mr and Mrs. Will O'Heir visited Centreville last Sunday and took in the morning service at the Presbyterian church.

There was once a cry of women's rights, they got the soap brush and paint and other sundry things together and behold man was to do the spring cleaning because they could not work the land, but the weather charged for warmer and the man departed to the field once more, the women were in the back seat.

According to the load of new cream cans that was delivered around here the cheese factory manager won't sweat very much this season.

Mr. Herb Miller was in Lorenz last week visiting old friends.

Mr. H. Jewison is shipping a load of hogs to Fraserville.

The inhabitants of Lorenz were very sorry to hear of the death of Mr. Waddell, who was much respected around here.

Mr. Follis was paying a visit to Peterborough last Friday.

Farmers have been improving the beauty of their farms considerable, new fences having been erected.

GARDEN HILL AND CAMPBELLCROFT

GARDEN HILL

Special Correspondence.

Garden Hill, April 25—As your correspondent was embarking for Toronto she noticed Mrs. J. D. Gray, Miss Gertrude Hamill, Mrs. Mark Gardiner Mrs. A. Dunver, going in for a trip to the city, too.

Miss Mamie Allison has returned from Lindsay.

Misses Maggie and Ada Corbett of Toronto and Mrs. Biggar of Niagara Falls were recent visitors at Mrs. E Corbett's on the hill.

Mrs. Wilson and son of Omemee, were visitors of Miss McMurtry's.

Mrs. H. B. Lawson went to Peterboro for a few days last week.

Miss Clara Mulvey went to Port Hope for Easter.

Miss Lawson has returned from Peterboro and has become a resident of our town.

CAMPBELLCROFT

Campbellcroft, April 25.—Miss Mary Allison has returned from visiting in Lindsay.

Mr. Walter Jones of Elizabethville was in our town Sunday evening.

Mr. B. McMann is doing a rushing business in painting and papering. The trouble is everybody wants him at the same time.

Mr. Robert Bruce was up to Perrytown last week.

Mr and Mrs. Fred Campbell were at Bethel Grove Sunday last.

Mr. Everett Zeh'and was a visitor at Elizabethville last Sunday.

COMING AND GOING AT FRASERVILLE

Interesting Items of News—Many Visitors

Special Correspondence.

Fraserville, April 24.—Master Edgar Finlay, of Port Hope High School, is spending the holidays with his uncle, Mr. Jas. Clark.

Mrs. J. S. Latimore visited her parents, Rev. Mr. and Mrs. Robeson at Ivanhoe on Sunday last.

Miss Nellei Waterman, of Lindsay, spent the holidays with her parents, Mr. and Mrs. Robert Waterman.

We are sorry to hear of the illness of Mr. Richard Latimore, and hope he will soon be out again.

Dr. A. H. Turner, of Millbrook, has made several trips to the village, in his automobile.

Miss Alma Weatherilt spent the holidays with her parents at Oscaco.

Mrs. Wm. Robertson, of South Monaghan, has taken up her residence in the house lately vacated by Miss Bella Campbell.

Mr. Edward Delehay, of the Examiner, Peterborough, spent Easter Sunday with his parents, Mr. and Mrs. Delenay.

Mr. Hugh Cruickshanks, of Peterborough, passed Easter with relatives in the village.

Mrs. W. A. Kidd and Masters Claeton and Frank visited Rev. Mr. and Mrs. Robeson, at Ivanhoe during the holidays.

Miss Lizzie Hogg spent Easter Sunday and Monday with her friend, Miss Keitha Kidd.

Mr. and Mrs. H. Cruickshanks spent Easter Monday with friends in Peterborough.

There was a large turnout at the special services in the Methodist church here Sunday afternoon. Mrs. (Rev.) White resumed the duties of organist in the absence of Mrs. W. A. Kidd.

Mr. E. McLean contemplates building an addition to his house in the near future. He has the lumber and materials ready and is waiting for favorable weather before making a beginning.

Miss K. Kidd is spending this week at the home of Mr. Andrew Hogg.

Mrs. Hanmer visited friends in Peterborough for a few days last week.

Miss Mary Seabrook spent the holidays with friends in Havelock.

Mr. Robert Graham, of Cavan, has rented for the summer the house owned by Mrs. C. Scobell, of Peterborborough. Mr. Graham and family intend moving the first of May.

The many friends of Dr. Wilson Montgomery, of Embro, Woodstock, formerly of Millbrook, extend happy congratulations on his recent marriage to Miss Isabel Howell, of Millbrook.

Miss Violet McElroy has returned home after spending the winter with friends in Port Hope.

Miss Lila Moncrief, of Peterborough, spent Sunday with her parents, Mr. and Mrs. Richard Moncrief.

Charged With Theft.

Philadelphia, Pa., April 24.—Charged with stealing $40,000 worth of jewels from a wealthy New York widow, whose acquaintance he had made in that city, Robert J. Davidson of Ottawa, was arrested by Detective Scanlon of this city and Detective Barnshow, of Atlantic City, Saturday night and locked up at the central station for a hearing to-day.

According to the detectives, Davidson was traced by means of pawn tickets, having pledged a ring, valued at $100, at the seashore resort and one in Philadelphia. The woman who makes the charge is Mrs. Fannie Caldwell, of No. 253 West 72nd street, New York City.

Real Estate Chances

BARBER SHOP for sale at a bargain, less than two-thirds its value. Must be sold at once.

Also a flourishing BUTCHER BUSINESS at a bargain.

An up-to-date GROCERY BUSINESS, good stock, central.

A good PIANO, slightly used, at a bargain

Also high grade

Newcombe Pianos

for sale at close prices and easy terms.

You can also secure a HOME at a close price and easy terms.

As we have a large list of good property for sale, we can place you in any part of the city. Call and see our list,

TAYLOR & WOOD

390 Water Street.

LUMBER

And builders' materials of all kinds—Shingles, Scantlings, Joist and Bill Stuff—Mouldings, Casings and Base and all kinds of finish. Boxes and Box Shooks.

ALF. McDONALD ESTATE

Point St. Charles Mills

ELECTRIC REPAIRS

Motors, Fans, Etc.

We have installed a special department for the repair of motors, fans and all electrical apparatus. Thoroughly competent workman in charge. Full equipment of tools and supplies

Batteries, Switches, Lamps and all accessories

Call or telephone orders

F. R. J. MacPherson Co.

341 George St. Phone 386

Dr. de Van's Female Pills

A reliable French regulator; never fails. These pills are exceedingly powerful in regulating the generative portion of the female system. Refuse all cheap imitations. Dr. de Van's are sold at $5 a box, or three for $10. Mailed to any address. The Scobell Drug Co., St. Catharines, Ont.

WE SELL Anything you want

WE BUY Anything you have to sell.

JAY'S Stores

388-392 AYLMER ST. PETERBORO'

BUY BEEF AT Porter's Meat Market

And Save 20 per cent on Your Meat Bills

We Are Cutting Toronto Inspected Beef at Prices that Will Surprise You

SPECIALS

LARD, the very best at 3 lbs. for 50c

4 lbs. of 30c TEA for $1.00

Goods Delivered Promptly

Robt. Fair & Co. Limited.

A Specially Planned SALE For Every Day This Week

The backward season has resulted in a number of manufacturers being forced to disposed of cancelled orders of high grade new modish **SPRING COATS AND TAILORED SUITS** for ladies. We have secured generous quantities of both the Coats and Suits at prices averaging of at least ONE-THIRD OFF.

Suits that were made to sell at $20.00 to $22.50, for...... **$15.00**

Suits that were made to sell at $24, $25 and $27, for...... **$18.50**

Short semi-fitting fancy and plain fawn **Covert Coats** that were made to sell at $5.50 and $6.00, for...... **$3.98**

Ladies' long **Tailored Coats** in selected cloths such as a serges, coverts, tweeds and shepherd checks, made to sell at $16.50 & $17.50, for **$11.50**

This will be a busy week in WASH GOODS on account of the advent of warmer weather.

We place on sale 20 pieces of a novelty wash goods, **"La Belle Soie,"** silk and cotton mixture in fine art printed designs, regular price 75c yard. Half Price this week...... **37½c**

A big shipment of **Anderson's Scoth Ginghams** in fancy checks and plaids, regular 15c and 20c. This week...... **12½c**

A remnant lot of **Superfine Zephyr Ginghams**, 36 inches wide, regular 25c, for...... **15c**

Motor Coat Linens, 33 inches wide, regular price 30c. This week...... **19c**

Clearance lot **Motor Wash Suitings** in broken range of colors. none sold less than 25c and some 35c. Your choice this week for...... **12½c**

Colored **Shantung Silks**, 25c inches wide, all this springs shades represented, regular value 75c yard. This week...... **48c**

Black and colored **Japan Silk**, 27 inches wide, regular price 50c yard. This week...... **39c**

Fine French all wool **Broadcloth Suiting**, glossy finished surface, in navy and black only, 50 inches wide, reg. value $1.50 yard. This week **$1.00**

Placed in stock this week a full range of "Keyser" guaranteed quality Silk Golves in all colors and styles.

We respectfully remind you to take the fullest advantage of our great 15 day Sale of Carpets by the yard.

AN ACCOUNTING OF THE FUND RAISED FOR GLADYS SEWARD

Mrs. Alice Collins, of Mount Forest, who has been handling the Miss Gladys Seward tuition fund in Canada, writes from Mount Forest, giving an account of the expenditures of the money raised. Her letter to the editor says:

Mount Forest,
April 21st, 1911.

To the Editor,
The Peterborough Review.

Dear Sir,—I have much pleasure in enclosing a statement for publication regarding the Gladys Seward Fund.

Gladys Seward Fund, opened April 1909, Bank of Ottawa, Peterborough, Ont:

Total amount received from April 1909 to April, 1911......	$890.25
Total expenditure, October 13th, 1909, to April 19th, 1911.....	765.00
Balance on hand April 19, 1911...	125.25

Cheques:—

1909, October 13, expenses from Peterborough to New York $	20.00
Oct. 15, expenses from New York to Dresden...	125.00
Nov. 8, expenses from New York to Dresden...	20.00
Nov. 18, to Mr. Field...	150.00
1910, April 8, to Mr. Field...	100.00
" July 12, to Mr. Field...	50.00
" Sept. 12, to Mr. Field...	100.00
" Nov. 21, to Mr. Field...	100.00
1911, March 23, to Mr. Field.....	100.00

When Miss Seward left Canada in Nov., 1909, only $429.00 had been donated to the fund, so that when the cheque for travelling expenses was deducted and first cheque of $150.00 was sent to Mr. Field (Nov. 18, 1909) the balance remaining in the fund was $114.00.

In 1910 another appeal was made to the Peterborough citizens, and more money raised. The money is always sent to Mr. Field by draft on Deutsche Bank Filiale, Hamburg, payable at par in Dresden. Mr. Field takes sole charge of the money, and has done wonders in the way of keeping down expenses. The expenses each month run from $40 to $50. Expenses are: Pension (board, lodging) 110 marks; fuel, 10 marks; piano rental 13 marks; laundry, car fare, music, concert tickets, incidental expenses.

When Miss Seward arrived in Dresden there was over $15.00 left from money given for travelling expenses, and this was, of course, used later. Mr. Field sends regular statements of expenditures for different months, and any one who desires to see these statements is invited to do so.

The following is the complete list of subscribers since the opening of the fund, and it may be easily seen that only a few Peterborough people have taken advantage of the chance of helping on the greatest musical talent which Peterborough has ever produced.

List of subscribers in 1909:—Mr. Harry Rush, Dr. R. F. Morrow, Mr. W. H. Hill, Mr. John Crane, Mr. F. D. Kerr, Hon. G. A. Cox, Mrs. James Wood, Mr. A. A. Hollingshead, Mrs. Walsh, Mrs. Hazlitt, Miss Dickson, M. Dickson, Mr. Adam Hall, Mr. D. H. Moore, Mr. R. Fair, Mr. T. F. Matthews, Mr. R. M. Dennistoun, Mrs. J. F. Dennistoun, Dr. Halliday, Mr. E. H. D. Hall, Mr. D. W. Dumble, Miss Ruby Burnham, Col. H. C. Rogers, Dr. M. A. Morrison, Mrs. J. A. Aylmer, Mrs. Thos. Bradburn, Mr. G. A. Smith, Mrs. Hazen Ritchie, Mrs. Ryerson Ritchie, Mrs. Edgecombe Pearce, Mr. E. A. Peck, Mrs. Peter Campbell, Mr. Alex. Elliott, Mr. A. P. McLean, Mr. J. W. Flavelle, Toronto; Mr. E. R. Wood, Toronto; Judge Roger, Mr. Robert Fairweather, Toronto; Mrs. J. F. Dennistoun, Mrs. Arch. Russell, Montreal.

1910—Mrs. T. F. Matthews, Hon. G. A. Cox, Dr. Halliday, Mrs. Seward, Miss Seward, Mr. Arthur Seward, Mrs. James Wood, Mr. E. H. D. Hall, Mr. W. G. Morrow, Mr. J. D. Collins, Mr. H. Rush, Mrs. Hazen Ritchie, Miss Dunlop, Miss Stewart, Mrs. Walsh, Miss Dickson Miss M. Dickson.

1911—Mrs. Seward, Miss Seward, Mr. Arthur Seward, Mr. G. C. Wainwright, Mrs. Spencer (Mount Forest.)

Of the total amount received over $180.00 has been contributed by members of Miss Seward's own family, who are doing all they can, and are worthy of the support of every true lover of art in Peterborough. I shall be glad at any time to answer any questions regarding the fund, and hope that everyone will remember that subscriptions will be gladly received by Messrs. W. H. Hill, Henry Rush, and G. C. Wainwright. At least $900 more should be raised in order to give the pianist of Peterborough a fair chance. Thanks are due to the editors of the Peterborough Review and Examiner for having so often called the attention of Peterborough citizens to this project; to Mr. F. H. Dobbin, of the Review, who has so kindly done printing free of charge; to Mr. Rupert Gliddon and others, who helped to make Gladys' last appearance in public in Peterborough a success, and to Miss Gilray, of Mount Forest High School, who kindly gave Gladys free tuition in German and English during her last year in Canada.

Believe me, yours truly,

ALICE ROGER COLLINS.

34 Wellington street, Mount Forest, Ont.

MUSICAL NOTICES.

Two musical notices received received recently by Miss Seward are:

From "Musicial America," Dresden, March 25: "An American pianist of but sixteen years, Gladys Seward distinguished herself as the soloist of the Gewerbehaus Symphony concert of March 11th. She revealed great musical feeling in Chopin's E Minor Concerto, and numbers by Liszt and others. Miss Seward is a pupil of Harry M. Field."

From New York "Musical Courier," April 12th, 1911: "Mr. Field's most talented pupil seems to be Miss Seward, whose sincerity and response, smooth, facile technic and refined musical feeling left no doubt as to her future or to her gifts."

THE KISSING GIRL IS A COMIC OPERA THAT SPARKLES WITH WIT AND HUMOR

Something New and Refreshing in the Line of Musica Operas—What the Detroit News Says of Famous Production

The following criticism of the "Kissing Girl," which appears at the Grand on Thursday of this week is found in a recent number of the Detroit News:—

"Comic operas are becoming so plentiful that they have become almost a monotonous rite instead of a form of entertainment. When one comes along bringing enough freshness and melody to make one forget that watching it is a duty, it deserves the heartfelt thanks of the habitual first-nighter. "The Kissing Girl" at the Savoy this week is that rara avis, a comic opera that makes one think that, after all, the comic opera may be a real form of amusement.

This one is constructed like the others and the program announces that it is a comic opera, but it has a sparkle of something that is not in the other few thousand comic operas now on the road. There is something that distinguishes "The Kissing Girl" from them all.

In setting and costuming "The "Kissing Girl" is somewhat reminiscent of "The Merry Widow," which stands for perfection in the modern comic opera world. That is a superlative comparison for "The Widow" stands upon a lofty pedestal. However, the comparison was made "right out in meeting" last night by more than a few.

"On the Boulevard" is perhaps the most spectacular song hit of "The Kissing Girl." If you have not heard it you certainly will be made aware of its existence before long, whether you go to the Savoy or not, for it can be whistled and hummed and steam-pianoed only too easily. Better go to the Savoy and hear it under pleasant conditions for you will not be able to escape unless you happen to be deaf.

Every comic opera must have a drinking song, preferably a stein song, and it must also have a headache song. "The Kissing Girl" violates none of the traditions in this regard. It has both and they are good. The drinking song is "Good Old German Beer," sung by Louis London and a swinging chorus. It has a dash and go in it that places it in the first rank of the comic opera stein songs. The headache songs is a classic, and the words of it are more than intelligent. They are clever, which in itself is a violation of all the most sacred traditions of comic opera. The song is called, "A Hair of the Dog That Bit You," and is gotten over very effectively by Dick Temple. In connection with this number Miss Vanity does a dance and such a dance is seldom seen. This nimble young woman was obliged to respond half a dozen times before the audience would permit her finally to depart. Her dancing is not only graceful but also it shows character and precision so often lacking in the performance of dancers. "Waltzing," a song by Whiffen, was equal to, if indeed it did not surpass the similar number in "The Merry Widow," the hit of the show.

Scenic effects are numerous in "The Kissing Girl," and the arrangement of stage settings is effective. The third act is rich in this respect. It is called "A German Rose Garden," and well deserves the designation.

Miss Guinan suits her role admirably in appearance and acting. Her style is something entirely new to high-priced theatres, but the two bumper houses yesterday seemed to enjoy it. The dancing features of the production are good and the work of the chorus is pleasing throughout.

From an artistic standpoint, the singing of "Love is Like a Rose," by Miss Venita Fitzhugh, at the opening of the third act, and the violin obligato and duet by the Misses Fabar and Devere were by far the finest things in the performance.

LIFE OF THE GREAT FICTIONAL CHARACTER, JEAN VAL JEAN

Ably Dealt With by Rev. Dr. Cleaver, Before a Large Audience at Knox Church

At Knox church last evening Rev. Dr. Cleaver, of Toronto, addressed an extremely large and very appreciative audience on Victor Hugo's literary masterpiece, "Jean Val Jean," and his masterly and comprehensive treatment of the work proved a source of pleasure and helpful entertainment to all present.

In the short time at the disposal of the speaker, it was rather difficult for him to completely cover the whole story of Jean Val Jean, but Dr. Cleaver was well qualified for the task, and accomplished the undertaking to the satisfaction of all, which was eloquently manifested by the careful and thoroughly interested hearing accorded him.

The reverend gentleman possesses the gifts of a successful public lecturer to a remarkable degree, which he displayed to excellent advantage in relating the story of the varied and checkered career of probably the greatest fictional character ever evolved from any writer's brain.

Mayor Morrow very ably fulfilled the duties of chairman, while with him on the platform, besides the lecturer, was the pastor of the church, Rev. H. J. Keith.

After an opening hymn and prayer offered by Rev. Mr. Riddiford, the chairman called on Miss Helen Davies, the talented local soprano, for a solo, which was sung by her in her usual charming and effective manner. When introducing the lecturer of the evening, the chairman assured the audience of the extreme pleasure it was for him to have the honor of being present in the capacity of chairman, and congratulating both pastor and people on their splendid new church, and of welcoming Dr. Cleaver to the city. Without further remarks he then called on the visitor to deliver his lecture.

Tracing the career of the truly great Val Jean from the time of the opening of the story of his life on through the period of his trials and tribulations, when he was arrested for stealing a loaf of bread and sentenced to the galleys, the speaker painted a very graphic picture of Val Jean's earlier life. The story is altogether too lengthy to relate here, even in synopsis, yet as Dr. Cleaver dwelt strongly on the various temptations and struggles of the hero of the story, he managed to draw from the troubled career many vital truths, which may be applied in present-day life.

The heroic struggle which took place in Val Jean's heart ere he decided to yield himself up to the law to save the life of the man who was about to be imprisoned in his place, afforded the lecturer an excellent opportunity of pointing out the noble and courageous character of the hero of the remarkable and enthralling narrative.

The innate sense of duty, always present and ever prominent in Val Jean's character, which enabled him to make the most heart-touching sacrifices, were all described by Dr. Cleaver in a most interesting and feeling manner.

To handle his subject it was necessary for him to pass hurriedly over many parts of the story, but notwithstanding this, nothing escaped the wonderfully retentive memory of the speaker.

At the conclusion of the lecture, Judge Huycke, in his usual able manner, moved a very sincere vote of thanks to Dr. Cleaver on behalf of himself and the audience for the great pleasure and entertainment derived from his lecture. Sheriff Hall seconded the motion in an acceptable and hearty manner.

Elaborate Production
Catchy Songs
Handsome Chorus
"Honeymoon Trail"
"Grand" To night

CANADIAN PACIFIC RAILWAY

Upper Lakes Service—Owen Sound to Fort William and vice versa. Commencing today, April 24th, Upper Lakes steamers will leave Owen Sound for S. S. Marie and Fort William—Athabasca Monday, Keewatin Tuesday, Alberta Wednesday, Manitoba Thursday, Assiniboia Saturday, at 1:30 p.m. To connect from Peterborough, leave at 5:26 a.m. For tickets, berths and all information see W. McIlroy, City Ticket Agent, 343 George St.

China for the Chateau Laurier

The order for the china for the Chateau Laurier, the new Grand Trunk hotel at Ottawa, has been awarded to the Theodore Haviland Company, of Limoges, France. This china is of a very handsome and unique pattern and will be the best that can be turned out by this well known Company, and includes regular service, banquet service, palm room or tea room service and a De Luxe set for use in the Royal suite.

Pianos to Rent.

Pianos and organs rented from $1.00 per month up. Six months' rent allowed in case of purchase. The J. M. Greene Music Co., Limited, Charlotte street.

ONE REASON FOR OUR SUCCESS
WE EMPHASIZE ACCURACY

Every pair of Eye-glasses that goes through our prescription department is subjected to the most careful examination of even the smallest details. Every lens is neutralized, measured and centred by two inspections. Every Eyeglass or Mountings supplied at the Peterborough Optical Institute is adjusted to the exact position before each eye and to fit pleasingly the features of the wearer. No matter how accurately the lenses may be ground and centred, if the pupillary width of the frame does not correspond with that of the eyes, there will be strain upon the motor muscles of the eyes, and consequently discomfort. We are most particular to adjust glasses to every detail in order to give greatest relief to the eyes and most perfect conformity to the features. This is one reason for our success.

The PETERBOROUGH OPTICAL INSTITUTE
IN THE MARKET BUILDING, Peterboro, 332 George-st.

J. W. BROWETT, Optometrist Phones Bell 1221 Machine 7

Your Chance

To get your New Spring Suit or Coat this season, for less money than ever before.

We offer the best and most up-to-date lines in

Ladies' and Gentlemen's Ready-to-Wear Clothing & Furnishings

Men's Fine Suits and Coats; Ladies' Suits, Skirts, Millinery. Strictly latest styles and at positively lower prices than elsewhere.

COME TO US — You are quite welcome always. Here you get a ready and prompt service.

H. Zacks

Ready-to-wear Store for Ladies and Men. 422 Geo. St. Phone 711

IMPORTANT TO LADIES

Prof. Dorenwend, of Toronto, begs to announce that he will be at the Oriental Hotel, on Friday, May 5th, with a complete display of the newest London, Paris and New York creations. You are invited to call and inspect his goods. 3d

From Utica, N.Y., comes a story that Nelson Luff, living on a Lake Ontario Island, was seven weeks marooned by ice and storm with the remains of his dead mother.

Saturday's wreck on the Kowie Ry., South Africa, when a train crashed 250 feet into a gorge, cost 32 lives. One girl, caught in the debris of the bridge, was saved.

A five day's armistice has been agreed on in Northern Mexico.

WANTED

YOUNG GIRL TO TAKE CARE OF A BABY, Apply to 198 Rubridge St. 2d

LOST

A PERSIAN LAMB SCARF. REWARD ON return to 865 Water Street. Phone 475. 2d

GRAND OPERA HOUSE — THURSDAY, APRIL 27th

The season's musical event. John P. Slocum's Opera Co., in the Viennese Comic Opera

"THE KISSING GIRL"

From the German by Leo Stein, author of "The Merry Widow." Adapted for the English stage by Stanslians Stange, author of "The Chocolate Soldier." Music by Harry Von Tilzer, Lyrics by Vincent Bryan with Texas Guinan and the Young English Premier Daunseuse M'lle Vanity.

All Star Cast and Big Beauty Chorus

Prices—25c to $1.50. **Seats on Sale Tuesday**

Grand Opera House—Tuesday, April 25th

Perry J. Kelly presents Chicago's Pet Musical Comedy

HONEYMOON TRAILS

Direct from 225 nights at La Salle Theatre, Chicago. 45 Singers, Dancers and Comedians including **Fred Wyckoff and Arline Rolling and the Famous La Salle Beauty Chorus.** Every minute a laugh and whistle.

PRICES—25c to $1.00. Few at $1.50.

PETERBOROUGH'S LARGEST AND BEST MEN'S AND BOYS' Outfitting Store

Invites you to call and inspect their new spring stock and learn what is newest and best to wear this spring and summer.

You may not be ready to buy your spring and summer goods for some time yet, but you surely are ready right now to see and learn what the new styles are.

We take particular pleasure here in showing the new goods to early lookers, for we realize that the person who takes the pains to investigate the new styles early is the very person whose trade we want to get. And so you will find us especially anxious just now to put before your eyes—if you will come—the goods that will please you, styles and patterns so charming, and values so unmistakably out of the ordinary that later on, when you are ready to buy, you will remember the good things you have seen at this store and come in here to buy them.

H. LeBrun & Co.

The Style Store for Men.

PROBABILITIES
Thursday, easterly winds; fine and fair.

THE DAILY REVIEW

REVIEW WANT ADS
BRING RESULTS
One Cent a Word

VOL. LXII, No. 97. PETERBOROUGH, ONT., CANADA, WEDNESDAY, APRIL 26, 1911 TEN CENTS PER WEEK.

GOVERNMENT REFUSED PROBE OF PRINTING BUREAU SCANDAL

Votes Down a Motion to Inquire Into Corruption and Graft in the Notorious Department

Ottawa, April 26.—The scandals which have made the printing bureau notorious throughout Canada, as the happy hunting ground of the grafter, were aired in Parliament last evening. In defending his action in the matter, Hon. Charles Murphy, Secretary of State, made what was virtually his "maiden speech" in the House since he became a Minister in 1908. He told the House he began the investigation in November, 1908. Mr. Crothers made him look foolish by pointing out that nearly all of the things the Secretary of State had been investigating had occurred while he was conducting the investigation. While the Minister was investigating, there had also been overcharges of $94,000.

The investigation by royal commission which W. B. Northrup of East Hastings asked for was voted down. The vote was taken and 2 a.m. and the resolution was defeated by 92 to 55, a Government majority of 37.

At the outset Mr. Northrup demanded to know if the Government was still determined, that under no circumstances would they allow an investigation of the Department, and the Premier replied that the Government had appointed a royal commission a few years ago to enquire into the civil service. An investigation would be granted if sufficient evidence was produced.

Mr. Northrup asked if it would be sufficient if the following were proved: Incompetency, lack of frankness by officials, lack of the spirit of loyalty, that branches of the house of Shylock were operated in the bureau, laziness and insubordination, excessive drunkenness, contracts let without competition or any record in writing, defective bookkeeping, dishonesty, deception, forgery, perjury.

Sir Wilfrid Laurier replied that if all these things were proved there would be no need of further evidence.

Mr. Northrup then quoted extentively on the report of the Secretary of State to prove his contention that all these things had been proved.

Hon. Charles Murphy in reply said there was no need for a further inquiry into the affairs of the printing bureau. As the Minister presiding over the bureau he had already held an enquiry and applied a remedy for the evils which were found to exist. The member for East Hastings was late in proposing an investigation, because one had been commenced in November, in 1908, and had been satisfactorily concluded.

Mr. Borden interrupted to say that he had asked for an enquiry into all Departments and that since the entry of Mr. Murphy into the House, Mr. Ames had also asked or an enquiry.

Mr. Murphy retorted that Mr. Ames' motion was made four months after he had commenced to investigate and that it did not refer to the printing department.

Mr. Northrup asked if the Minister had suppressed all the information in regard to wrong-doing in the department till June, 1910.

Mr. Murphy replied that he had suppressed nothing which should not have been made public. He charged Mr. Northrup with having been incubating with a discharged employe of the bureau. In regard to the Mortimer contract he said that the entire blame for it rested upon R. E. Cook, a former employe of the department, who had been dismissed.

The Senate yesterday discussed majority and minority reports of the committee which had dealt with the grain bill. Acting for the majority, Senator Lougheed moved to strike out the section which provides that no person owning or interested in any terminal elevator shall buy or sell grain or be interested in any other form of grain storage.

Senator Davis protested against this. He said Canada had been invaded by the United States grain handlers, who had built strings of country elevators and controlled most of the terminals at the lakes. He charged them with mixing and manipulating grain, and strongly advocated the bill as prepared as best able to meet the situation.

Sunk by Ice Floes.

St. Pierre, Martinique, April 26.—The loss of the French banking schooner Victor Helene of St. Malo, France, formerly the Gloucester fisherman Stranger, and of the French brigantine Bettina, the latter carrying passengers and merchandise from St. Malo, France, for St. Pierre, was reported here yesterday by vessels of the fishing fleet which brought ashore safely all who had been on board the sunken craft. The sinking of both vessels occurred on the Grand Banks after collision with ice floes.

Jurors Are Obstructive.

Viterbo, Italy, April 26.—The murder trial of the 36 Camorrists has been adjourned until Monday because of the illness of a juror.

The trial may be transferred to some other city, because of dissatisfaction on the part of some of the jury, who petitioned in vain for an increase in the fees. If one after the other is taken sick no progress can be made.

Committed Suicide In Cell.

Windsor, April 26.—Marcinus Ribble, a laborer, aged 45 years, committed suicide by hanging with a sheet in Sandwich jail Monday night. Ribble was arrested last Friday on a charge of indecently assaulting his seventeen-year-old daughter.

CASE IS TOO BIG A TASK FOR HIM

Noted Criminal Lawyer Will Not Take Defence in McNamara Case.

Special to the Review.

Chicago, Ill., April 26.—Clarence S. Darrow, the noted criminal lawyer, has refused to act for the defence in the McNamara case. His reason is that the work would be too strenuous for a man of his age.

New Moderator From Comber.

Woodstock, April 26.—A couple of hundred delegates are paying their own board in the city while attending the three days' annual meeting of the Presbyterian Synod of Hamilton and London. Monday night Rev. S. W. Fisher, B.A., retired as moderator, Rev. Dr. Smith of Comber being elected in his place. Dr. Smith is a former India and China missionary.

Historic Castle Burned.

Oldesloe, Prussia, April 26.—The ancient castle of Schulenburg was completely destroyed by fire yesterday. It was erected in 1643 and was filled with many objects of great historic interest.

Will Raise Steamer Ottawa.

Kingston, April 26.—The steamer Ottawa of the Thousand Island Steamship Co., which was partially destroyed by fire and sank near the wharf at Cape Vincent last fall, will be raised.

Driver's Arm Broken by Horse.

Cornwall, Ont., April 26.—Walter Smyth, son of Chief of Police Smyth and Donald Smyth, the well-known lacrosse and hockey player, met with a peculiar accident yesterday afternoon. They had driven out in the country and were approaching Harrison station, when the harness broke and the horse began to kick. Smyth, who was driving, had his arm broken and his hand cut, the latter wound requiring six stitches. Both men were compelled to jump out and the horse ran away, dashing headlong into the side of a slowly-moving freight train.

May Meet In El Paso.

El Paso, Texas, April 26.—This city may be chosen as the meeting place of the Mexican peace commissioners when they are appointed. The negotiations will take at least a fortnight.

Even Gen. Navarro, of martial mien and ferocious whiskers, is gentle as a lamb nowadays, according to reports from Juarez. The federal commander, it is said, has a cheery word for everyone, including the once-hated reporters. His cane swings jauntily as he makes his inspections, and there is a coin for each beggar who besets his path.

Fought Off Pirates.

Shanghai, April 26.—According to passengers who were rescued from the Pacific steamer Asia, after the vessel was wrecked on Finger Rock Sunday, the officers had to use their revolvers to keep a fleet of Chinese pirate craft at bay while the passengers were being transferred. Directly the Asia was abandoned the pirates looted her. It is estimated that the total loss of ship and cargo amounts to $1,500,000.

Ask License Reduction.

Kingston, April 26.—Kingston and Frontenac Temperance Alliance will ask the City Council to submit a by-law to the electors calling for reduction by twelve licenses. This will leave approximately one license for every 1,000 population. If this campaign is successful, it is possible it will be followed next year by another for local option.

Grace Cameron Released.

Kingston, April 26—Grace Cameron, the young woman who conducted a flim-flam campaign in Toronto several years ago, and raked in a good deal of money by presenting forged checks, was released from the penitentiary, having served a sentence of three years.

MURDOCH GETS 6-YEAR-TERM

Jarvis Lawyer Made Plea for Mercy, But—

Man Who Fleeced Clients Out of $10,000 Sentenced.

Cayuga, April 26.—Six years in the penitentiary was the sentence meted out here yesterday by Justice Douglas to J. Y. Murdoch, the Jarvis solicitor, who fleeced his clients out of $10,000. Four years of this sentence was on the charge of forgery and two years on each of the seven charges of stealing, the sentences on the latter charges to run concurrently. Murdoch asked for enlargement of the case for one week, stating that a petition was in circulation on his behalf, and also that there were certain legal matters to clear up in the interests of his creditors.

The judge stated that no petition could retaliate for all the offences committed and the petition would have no effect. He also stated that no doubt the sheriff would allow him a few days before removal, to make what amends he could on behalf of his creditors.

Asked if he had anything to say before sentence was passed, Murdoch stated that he would suffer a great deal, as he would have to look to something else for a living for himself and family. He was making what restitution he could, giving up everything he had, and intended as soon as possible to pay his creditors. The offences were committed under impulse, with the intention of making good, and if matters had not been brought to a crisis when they were he would, in a short time, have settled all.

The judge thereupon passed sentence and afterwards spoke kindly, yet firmly, to the prisoner. He believed that up to two years ago he had lived honestly, but now his home was broken up and the bright future he formerly had had passed away. He would have time to reflect during his confinement and hoped he would come out a better man. Judge Douglas stated that this was a painful duty for him, knowing Murdoch as he had for a number of years. The prisoner was then returned to his cell.

Murdoch took his sentence coolly. He will probably be conveyed to Kingston on Friday. Very few spectators were present when sentence was given.

DETECTIVE BURNS IS PUT IN THE COOLER FOR KIDNAPPING

Celebrated Sleuth Who Arrested McNamara Has Tables Turned on Him When Constables Take Him to Jail Charged With Illegal Move In Making His Capture—Leaders Declare Whole Thing a Plot.

Indianapolis, April 26.—Detective Wm. J. Burns last night was served with a warrant, charging him with complicity of kidnapping of J. J. McNamara, secretary and treasurer of the International Association of Bridge and Structural Iron Workers, said to be implicated in the Los Angeles Times' explosion. Three lawyers were arraigned yesterday on the same charge, and they spent two hours in jail because of delay in obtaining bonds for them. They are Walter Drew and J. A. G. Badorf, of New York, counsel and assistant counsel for the National Erectors' Association, and W. Joseph Ford, assistant district attorney of Los Angeles.

Burns was arrested in a street as he was going to the Court of Justice of the Peace Manning to surrender himself. Constables had searched for him all day. He was released under $10,000 bond, to appear before the grand jury.

The hotel at which Drew, Ford, Badorf and Burns and his operatives have been staying was searched for Burns by constables who seemed bent on going into ever corner, until the hotel management declared that they should not intrude on guests.

Drew, and Badorf, soon after this order had been issued, came into the lobby of the hotel and announced they had forcibly taken a constable from a corridor leading to their rooms and sent him to the first floor in an elevator. This constable, Daniel J. Barton, obtained in the Police Court a warrant charging Drew with assault and battery, but the warrant was not served.

A Plot They Say.

New York, April 26—Timothy Healy, president of the International Brotherhood of Stationary Firemen, one of the best-known labor leaders in the country, joined with Samuel Gompers here yesterday in denouncing the arrest of the McNamara brothers and McGonigal, as a plot against labor by capital. During the recent car strike at Philadelphia, he said, he had frustrated a plot to "plant" dynamite in his hotel room, and then blow up one of the transit companies' power houses.

"Knowing what they were willing to stoop to in my own case, is it not reasonable for me to believe," he said, "that the men under arrest are the victims of a similar and more successful conspiracy. Capital will stoop to anything to retain its grip on the throats of the workers of this country.

"I know Jim McNamara personally. I know him to be an honest, law-abiding citizen, and incapable of the outrage attributed to him by the enemies of labor.

"It is not difficudt for capital to find thugs who will commit crimes that are later fastened on the shoulders of honest men. I tell you these dynamitings that have been occurring all over the country during the past years are only a part of a plot that capital has framed, in a last desperate effort to crush labor unions.

"But if money will buy tools it will also hire able lawyers, and labor will see that the McNamaras and any others who may be arrested with them have the best talent in the country to defend them."

Sued For $6,000.

Cornwall, April 26.—Sir William Mulock is presiding at the assizes, which opened here yesterday morning. The docket is a light one, consisting of one criminal action and six on the civil list. Several cases have already been disposed of, including that of Mrs. Lydia Dooley of Avonmore v. the Attorney-General of Ontario, administrator of the estate of the late George McMillan of Avonmore, who died intestate and without heirs. Mrs. Dooley sued for $6,000 for wages, but the bulk of this was outlawed by the statute of limitations. A compromise verdict of $750 and costs was permitted.

Miss Joubert was acquitted on two indictments of appropriating postal notes and having them cashed.

Rebels Routed In Morocco.

Tangier, April 26.—Further news from Fez, received by the British legation last night, says that the route through the Muledjamas territory is now open, and the consuls have decided to allow Europeans wishing to leave the city, to do so.

Capt. Bremond, in charge of the French column, and the sultan's forces, had a sharp fight with the Cherada tribesmen, who are trying to intercept a supply column from Alcazar. The rebels were completely routed by the artillery fire. The French losses are not serious.

Won't Touch St. Lawrence.

Ottawa, April 26.—Hon. L. P. Brodeur announced to the Marine and Fisheries committee yesterday morning, at which representatives of Canadian shipping interests were present to consider amendments to the Shipping Act, that, after consultation with the Dominion Marine Association, he thought it would be just as well to leave the act alone as regards the St. Lawrence.

G. W. Kyte, M.P., said the whole pilotage question was involved in the sections to be dropped, and suggested that it should also be left over. This, however, did not meet the views of the committee.

Labor Legislation.

Melbourne, Australia, April 26—New labor legislation is to be brought forward by the Commonwealth Government.

Wage's boards will be created together with a court, and industrial arbitration established to settle appeals, strikes will be prohibited, and strikers who refuse to recognize the courts provided for the settlement of disputes will be heavily fined.

Tragedy at Glace Bay.

Halifax, April 26.—A shocking tragedy occurred at Glace Bay late on Monday night near the close of a labor meeting, which resulted in the shooting of William Bryant, a miner, and Michael Murphy, by a man named Beal. Bryant was instantly killed and Murphy died in the hospital.

LIGHTING SYSTEM AT LIFT LOCK

As Aid to Navigation After Dark—Will be Similar to That at Kirkfield

A lighting system is to be instituted at the lift lock and is to be in operation about May 24th. The system will be similar to that at Kirkfield lock and will give light five hundred feet on either approach. This will greatly assist navigation after dark.

The lock will be opened as soon as the ice leaves the navigation routes. Last year it was in operation April 7th.

AMENDMENTS THROWN OUT

Asquith Ministry Applies Kangaroo Closure.

London, April 26.—Monday's session of the House of Commons was again continued into the small hours of the morning. It was noticeable by reason of the Prime Minister invoking the so-called "Kangaroo" closure, whereby whole pages of amendments to the Parliament bill for the curtailment of the powers of the House of Lords were skipped at the chairman's discretion.

An important amendment proposing a joint session of the two Houses in cases of disagreement was opposed by Mr. Asquith, on the ground that such a plan would always give the House of Lords the last word in legislation, and in his opinion it would be impossible to devise a scheme which would not place the representative body at the mercy of the second chamber.

This amendment and another proposing instead of a joint session, a conference of ten members from each House, were both rejected by large majorities.

After this, a number of amendments, selected by the chairman for the most part, proposing various modifications on the delaying powers of the House of Lords, were all rejected, after the application of closure.

A Grass Fire

The fire department received a telephone call at 9.55 o'clock this morning to the home of Mrs. Margaret Chittick, 592 Aylmer street. Grass fire. No damage.

BUNCO MEN ARE WORKING GAME

Green Goods Fraternity Busy in Ontario.

Toronto, April 26.—Supt. Rogers of the Ontario provincial police, is sending out a warning to the public against the plot of United States "green goods" men and counterfeiters to work Ontario people. Mr. Rogers says that the Yankee "green goods" fraternity obtain Canadian directories and address letters to intended victims. The letters state that the name of the recipient has been given as that of a shrewd man.

The writer then states that he is an expert engraver, and formerly was employed by one of the largest bank note companies. He confides to his intended victim that he has spent his spare time in producing plates duplicating one, two and five-dollar bills. On the face of it the offer is an attempt to make the recipient of the letter a party to the fraud.

OBSERVATION OF SABBATH LAX

Says the Report of Social and Moral Reform Association.

Special to the Review.

Woodstock, April 26.—The presentation of the Social and Moral Reform report at the Hamilton-London Synod meeting here to-day was received with warm comment and criticism. The report stated, among other things, that there was a growing laxity in the observation of the Sabbath.

THIRTY YEAR OLD MARRIAGE WILL BE MADE TEST CASE

Mixed Marriage That Resulted in Separation to go Before Courts.

Montreal, April 26.—On the ground that when they were married [illegible] years ago he was a Protestant, and his wife a Roman Catholic, George Dowden of this city is now seeking the annulment of his marriage before the Supreme Court, through his attorney, Mr. Joseph Archambault of Rodier & Archambault.

According to Dowden's statement, as contained in the court record, after they had lived together for some years, Dowden's wife was told that her marriage with the plaintiff was invalid. Under this impression she left him fifteen years ago.

The other grounds he puts forward for separation are that his wife was a minor when he married her, and that they did not have the authority of her guardians, that the bans of matrimony were not published, and therefore could not legally marry one who had been.

Very likely this will be made a test case and taken to the Privy Council to decide the validity of the Quebec marriage laws [illegible]

Thought It Was Temperance Beer.

Brantford, April 26.—J. A. Spittall of the King's Hotel was yesterday fined $100 for the sale of spirituous liquors without a license, and the Rock Brewing Co. of Preston, which supplied the beer, was taxed $20. Mr. Spittall claimed that he thought the beer was of the temperance variety. The beer on analysis was found to contain an alcoholic percentage above the legal figure.

DYNAMITE WORK AT VANCOUVER

Police Declare Explosion at Building Was a Plot.

Special to the Review.

Vancouver, B.C., April 26.—A four-storey building, under construction here, was damaged by an explosion today. The police declare that there was a deliberate dynamite plot behind the trouble.

TRY A REVIEW WANT AD.

DEMOCRATS FREE LIST BILL IS BUMPED BY REPUBLICANS

Inaccuracy, Indefiniteness and Other Things Are Alleged Against Measure Brought Into House of Representatives — Agricultural Implements Are on Schedule For Free Entry—Capable of Stretching.

Washington, April 26.—The Democratic free list bill, characterized by the Republicans on the ways and means committee as a political soothing syrup, was roughly handled in the House of Representatives yesterday afternoon by its political enemies on the Republican side.

Mr. Underwood, Democratic chairman of the ways and means committee, introduced it to the House in an hour's speech shortly after the session convened at noon. Then it was left to the mercies of Representative Mann of Illinois, leader of the Republican side.

Mr. Mann declared that the free list bill introduced by the Democrats as the first of their tariff measures was drawn inaccurately, indefinitely and with such general language that it might be stretched to include almost half of the imports on which the U.S. now collects tariff revenues.

The free list bill puts agricultural implements "of any kind and description" on the free list. Mr. Mann expressed the belief that this could be stretched to include the free entry of saws, axes, forks, garden hose, hayknives and almost everything else that a tiller of the soil ever uses.

He said the bill was so drawn that it would admit free the leather from which the farmers' shoes were made, but would exclude that from which his wife's shoes were made. It put a premium on foreign labor, he said, by permitting these special kinds of leather to come in free when they were partly made up.

Mr. Gardner of Massachusetts attacked the measure and the Democratic policy of promising to "reduce the cost of living without reducing wages paid in the United States." He asserted that in putting articles on the free list the Democrats had discriminated against the farmers and manufacturers from the northern states, while leaving protective duties on tobacco, sugar, rice, oranges and other articles produced in the southern states.

Messrs. Adair of Indiana, Russell of Missouri and Adamson of Georgia spoke in favor of the measure.

KIDNAPPING AFFAIR A JOKE

Is Generally Regarded as Such—Burns Before Grand Jury.

Special to the Review.

Indianapolis, Ind., April 26.—Detective Burns was called before the grand jury this morning and questioned for fifteen minutes, and then left for Chicago. The Chicago kidnapping case is generally regarded as a joke.

To Build New Railway.

Montreal, April 26.—A cable from J. N. Greenshields, K.C., states that a syndicate has been formed in London for the construction of a railway from the Saguenay River to Cape Charles Bay, on the east coast of Labrador, a point 650 miles from Quebec. Montreal people, including Rodolphe Forget, are interested in the enterprise, which will connect with the Quebec and Saguenay line, which M. J. O'Brien will build during the next 18 months to Murray Bay, 90 miles from the ancient capital. Jim Hill had his eye on this route several years, but it remains for English and Canadian capitalists to test the practicability of the scheme. The promoters say that Cape Charles Bay is open all the year round, and from that port fast steamers will make Liverpool in 52 hours, or land mails in Chicago thirty hours before they could reach New York by any of the other routes.

ETHEL LENEVE IN MONTREAL

Reported That She Has Given Birth to Child.

Special to the Review.

London, Eng., April 26.—It was reported here to-day that Ethel Leneve has given birth to a child in Montreal. Since the execution of Crippen the whereabouts of Miss Leneve have been a mystery, but it has been generally understood that she was sent to Canada by a colonization society.

There are no criminal cases on the Ottawa Assizes docket.

TThe Evangelical Conference in session at Zurich, voted 43 to 10 in favor of continuing negotiations for union with the Methodist Church.

A deputation of the city and county councils has left to visit Stratford and Cobourg jails to get pointers for the new one to be built in Guelph.

BETWEEN YOU AND ME

It was Rubber for the citizen's committee.

—o—

Peterborough's 400 was responsible for the by-law not carrying yesterday.

—o—

The people of the U.S. spent $25,000,000 on chewing gum last year. $24,000,000 was spent by girls contemplating matrimony—training their jaws for the fray.

—o—

If the Isolation Hospital is to be called Queen Mary, let's call the Smith street bridge Reciprocity.

—o—

We don't want small things like rubber plants here. We want gold mines handed to us, backed by a government guarantee.

—o—

If a million dollar concern came along, and offered the city $40,000 for the privilege of locating here, it might by hard work succeed in getting the people of Peterborough to accept it.

—o—

J. Israel Tarte used to say that elections were not won with prayers. A good many people thought yesterday that the by-law would carry by good wishes.

"Was Fading Away"

A Young Woman—Scarcely Thirty—Seemed to Be Dying on Her Feet.

Dr. Hamilton's Pills Cured

"I think it should be the duty of the schools to teach children how to keep well," writes Miss Nannie E. Naydon, a well-known and highly esteemed resident of Bristol. "Ignorance of the laws of health and the use of improper remedies destroyed my vigor, and led me to the verge of invalidism. I was as a girl ruddy and strong. Nothing seemed to affect me until I was about thirty. Then gas began to form in the stomach. I suffered with bloating and a general failure in strength set in. If I went upstairs my breath hurt. My system was very irregular, and until I grew pretty bad I didn't pay much heed to my condition. Then I got blue, worried all the time, wakened in the night, and couldn't get to sleep again. None of the medicine I took helped me. One day I was reading of a very interesting case like mine cured by Dr. Hamilton's Pills. I took the same treatment. It was just right—didn't physic me to death, but took hold of the weak, sick parts of my system, and set things right. It seems as if Dr. Hamilton's Pills have made me young again, and all my color, spirits, vigor, and health of former days have returned to stay."

Every girl and woman should use Dr. Hamilton's Pills regularly. They help a woman in many ways. Beware of the dealer who asks you to take an inferior pill on which his profit is larger than on Dr. Hamilton's. Sold in yellow boxes, 25c per box, all dealers, or The Catarrhozone, Co., Kingston, Ont.

CORNS CURED IN 24 HOURS

You can painlessly remove any corn, either hard, soft, or bleeding, by applying Putnam's Corn Extractor. It never burns, leaves no scar, contains no acids; is harmless, because composed only of healing gums and balms. Fifty years in use. Cure guaranteed. Sold by all druggists, 25c bottles. Refuse substitutes.

PUTNAM'S PAINLESS CORN EXTRACTOR

The Daily Review

WEDNESDAY, APRIL 26, 1911.

THE TIRE CO. BY-LAW

As was feared, by those in charge of the Tire by-law campaign, indifference by many property-owners was the means of defeating the by-law. The vote cast was 12 to 1, in favor of the by-law; but it wasn't enough, the vote not cast being deadly effective. Of a total of 2,700 votes on the list, but 1,320 were cast, only half of the voters going to the polls. When sixty per cent of the total list is required by law for the carrying of such a by-law, it will be seen that only great interest on the part of the property-owners can pass a by-law, and in this case the interest was not manifested.

This is to be sincerely regretted, after all the energy spent in trying to get another industry on what looked to be a reasonable basis, and it is especially distasteful to those 1,200 voters who were anxious to get the new factory, and cast their votes at considerable trouble to themselves, only to find their good work nullified by the indifference of others. However, the property-owners as a whole have seen fit to refuse the factory, by indifference, and Peterborough must suffer as a consequence.

The defeat of this by-law may have the effect of deterring other factories from trying to locate in Peterborough, when cities like Berlin, Guelph and St. Catharines are offering big inducements, and taking an interest in getting them. However, it is to be hoped that the effort by those interested in pushing forward the progress of the city will not be relaxed; but will finally triumph over the apathy of a section of the people and wrest success out of failure.

It was understood that a committee of citizens were interesting themselves in pushing the carrying of the by-law, being animated by the best of motives to do what they could to ensure its passing. Seeing this was the case, the council did nothing as a body to assist, no doubt feeling that it would stand to one side and see how the civic committee won its spurs so to speak. Several of the aldermen worked, but as individuals. This council, as a council, showed no practical interest in the outcome. The citizens' committee did some things, but fell down on actual work. The crucial test is to get out the vote. This, it is felt, was not done. Hearty effort and zeal, personal service, on the part of citizens would have carried the by-law. There was some work, but not nearly enough. If the citizens' committee cannot do better it might leave the responsibility to other hands next time.

This criticism is not meant to be captious. The real power to ensure the getting out of the vote was to have had plenty of vehicles, men to drive, men to see the voters come out. All this costs money. There is no fund from which to draw. It is all voluntary. Rigs and men cost money. Rigs and men are worth paying for service. Without pay the volunteer effort is only mild.

For instance: A personal canvas of polling division No. 18 was made, from house to house. Assurances were given that 85 per cent of the freeholders would support the by-law by voting for it. As a matter of fact, those who did come out to vote did not number as many as promised to vote from one division. The vote was there, it was willing to be brought to the polls, and it was not brought.

It is of little use to declaim against the three-fifths majority called for by the regulations. That stipulation is there. It can be met by bringing out the vote. Freeholders were not adverse to supporting the by-law. They only lacked sand enough to walk to the polls—those who did not vote.

Such a by-law can be carried, but it will call for a different organization and much more earnest work than was shown yesterday.

WOMEN AND THE LAW

Mrs. Gordon, of Ottawa, Dominion Evangelical Superintendent of the W. C.T.U., says that women alone should make the laws that govern them and their children—all laws relating to the home life. She points out that the law of Quebec permits marriages of girls twelve years of age. This should never be, as all will admit. Women would not permit such barbarism. Yet while woman would do much for her sisters in a legislative way, perhaps, Mrs. Grundyism would not disappear. "Woman's inhumanity to woman" was never more manifest than in the treatment they hand out to those of their sex who have socially offended. A woman who has made a great error finds out that it is from her sister women, that she gets the harsh treatment, the scorn and contumely that wrecks and embitters her whole life. At the same time, in a legislative way women would do much to regulate and direct wholesome and beneficial legislation, provided they were held to reasonable limits.

NEW FOOD FOR COWS

The wisdom of certain of our Provincial governments in compelling the manufacture of pulp on the Crown Lands and prohibiting its export finds fresh testimony in a "discovery" made by a Mr. Cook, of Texas. It will be gathered from the following from the Paper Mill, the official organ of the trade in the U.S.A., that the "manufacture" of beef has to be added to the useful properties of pulp. The Paper Mill says: "We confess that we have always believed in the future of wood pulp, and while at times our spirits and enthusiasm have been dampened by the claims of some selfish and biased people, who have claimed that the industry was going to the de'il we have steadily kept alive the vital spark of the belief to which we refer. Now we have been rewarded. Wood pulp has demonstrated its usefulness in many ways. It has been used in making paper, paper mats, coffins, linings for women's sleeves and men's ulsters, and in a large variety of more or less useful other articles. However, now it is coming into its own as a cattle food. Mr. Cook, who combines in himself the good qualities of a name, a Texan, a millionaire, a dairyman, and a market gardener, is the man whom the wood pulp men will now rise up and call blessed. Mr. Cook is an observing man and in his tramps through the woods he noticed that the deer ate the buds and tender shoots of the trees and shrubs. He reasoned that the internal decoration and economy of the cow, was on the same plane as the deer, and at once reached the conclusion that if twigs, etc., were good for a deer, wood pulp was good for a cow. Not only is Mr. Cook a man of observation, but likewise of action. He immediately secured some twigs, and, reducing them to a pulp with a hammer, offered them to "Bossy." Nothing doing. "Bossy" turned up her nose at the new tidbit. Cook, however, persisted. He had seen babies forced to take castor oil by the device of holding their nose and compelling them to take the oil in lieu of anything else. The ingenuity appealed to him and he removed "Bossy's" regular ration and substituted the new provender. "Bossy" ate it. She had to. There was nothing else to eat, and, having thus fallen from gastronomic grace, has continued the habit ever since. In fact, she now prefers ground food to timothy and clover. Cook pushed his luck. He secured some "machine made" ground wood, and the ecstacy of the bovines at the new breakfast food clinched its adoption as a regular number on the menu, and now, 300 cows have been fed on it for six months. It was also discovered that the new food contained a larger amount of protein than the old fashioned diet, and that the cows not only fattened on it, but gave an increased amount of milk. This Texan genius, however, has not realized the full possibilities of his discovery. Wait till he has a talk with some full fledged pulp man and learns about bleached and unbleached sulphate, bleached and unbleached sulphite, bleached and unbleached soda, kraft and brown boiled, and he will then grasp the idea of a varied menu that will prevent the cloying of his cows' newly acquired appetite."

EDITORIAL NOTES

Now that Quebec has decided on compulsory vaccination, it will not be worth while looking for any more Napoleon Lajoies in the lower province for quite a while.

Chairman Mabee, of the Railway Commission, has peremptorily ordered the railways to get busy on the Toronto viaduct, giving them a two-year limit for completion. Counsel for the corporation, hemmed and hawed, but it was no go. That's the sort of a commission to have—one with a backbone.

It is sincerely to be hoped that the move in Montreal to have the thirty year old marriage of George Dowden and his wife annulled, will be carried to the privy council as a test case. There is nothing in dispute, as Mrs. Dowden left her husband fifteen years ago, being told there had been no marriage, except the law, and this should be made distinctly clear.

The Quebec boot and shoe factories in concluding a $20,000,000 merger, are offering another evidence that Canada is coming rapidly to the day when the government will have to fight powerful business combinations on behalf of the people. The history of the United States in regard to control of the trusts will be repeated in mild form, in Canada.

The Western Federation of Miners proposes to levy $5 on each of fifty thousand members to provide a defence fund for the man McNamara, charged with complicity in the dynamiting of the Los Angeles Times building, and in other outrages. The fight between unionism and capital promises to develop some Black Hand methods not in consonance with reason or justice.

Mrs. Thornley, of London, has given the ministerial association of that city, twenty or thirty actual instances of immoral practices by school children of the city, instances that she personally knows of, and can substantiate with names if necessary. Mrs. Thornley is clear in saying that these evils do not arise in school hours, but afterwards, school being merely the congregating place for the children. If these practices, of which Mrs. Thornley complains, do not arise from the schools, it would seem hardly fair to place the blame and responsibility for them on the schools. The responsibility really lies at the door of the parents who are wilfully careless about their children's welfare, and who do not inquire or try to find out what their children do after being dismissed.

HOW'S THIS

We offer one hundred dollars reward for any case of Catarrh that cannot be cured by Hall's Catarrh Cure.

F. J. CHENEY & CO., Toledo, Ohio.

We, the undersigned, have known F. J. Cheney for the last 15 years, and believe him perfectly honorable in all business transactions and financially able to carry out any obligations made by his firm.

WALDING, KINNAN & MARVIN
Wholesale Druggists, Toledo.

Hall's Catarrh Cure is taken internally, acting directly upon the blood and mucuous surfaces of the system. Testimonials sent free. Price 75 cts. per bottle. Sold by all Druggists.

Take Hall's Family Pills for constipation.

Old Time Theater Rowdies.

Rowdyism in London theaters was a common occurrence in the old days, as is shown by the following from the London Post of Oct. 27, 1798:

"Two men in the pit at Drury Lane theater last night were so turbulent and riotous during the last act of 'Henry V.' that the performance was interrupted upward of a quarter of an hour. The audience at last asserted their power and turned them disgracefully out of the theater. This should always be done to crush the race of disgusting puppies that are a constant nuisance at the playhouse every night."

GRANDTRUNK RAILWAY SYSTEM
RAILWAY TIME TABLE.

	ARRIVE	DEPART
Lindsay, Orillia, Midland, Gravenhurst, North Bay, Stouffville and Toronto	11.40 a.m. / 9.00 p.m.	8.30 a.m / 5.35 p.m
Port Hope, Toronto, London, Detroit, Chicago and west, Niagara Falls, Buffalo, Cobourg, Montreal and east	8.25 a.m. / 5.30 p.m.	11.45 a.m. / 9.05 p.m
Toronto, Lindsay, Stouville, Uxbridge and Markham	10.15 p.m.	7.10 a.m.
Lindsay Local	8.15 a.m.	9.10 p.m
Hastings, Campbellford, Madoc, Belleville, Kingston, Montreal and east	8.10 a.m. / 8.55 p.m.	8.30 a.m / 1.40 p.m
Lakefield	10.00 a.m. / 5.15 p.m.	8.35 a.m / 12.20 p.m

CANADIAN PACIFIC RAILWAY.

GOING EAST—
11.28 a.m. for Norwood, Havelock, Ottawa, Montrea
7.47 p.m. for Indian River, Norwood, Havelock Tweed.
12.10 a.m., midnight, Ottawa, Montreal.
1.01 a.m., midnight, Ottawa, Montreal.

GOING WEST—
5.26 a.m., for Toronto, Hamilton, Brantford, New York Woodstock, London, Chatham, Detroit, Chicago, etc.
5.51 a.m. for North Toronto, West Toronto; connects with above train at West Toronto
7.42 a.m. for Osvanville, Burketon, Myrtle, Lindsay, Toronto.
4.38 p.m. for Toronto, Hamilton, Galt, Woodstock London, Chatham, Detroit, Chicago; also Fort William, Winnipeg and all points Canadian Northwest.

Wood's Phosphodine

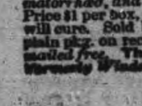

The Great English Remedy. Tones and invigorates the whole nervous system, makes new Blood in old Veins. Cures Nervous Debility, Mental and Brain Worry, Despondency, Sexual Weakness, Emissions, Spermatorrhœa, and Effects of Abuse or Excesses. Price $1 per box, six for $5. One will please, six will cure. Sold by all druggists or mailed in plain pkg. on receipt of price. New pamphlet mailed free. The Wood Medicine Co. (formerly Windsor) Toronto, Ont.

REVIEW WANT ADVTS.

The Review want advertisements are read by thousands, for people want what they want when they want it.

If you need help,—Servants hands, or workmen try the Review want ad columns.

If you have anything to sell, from a pickaxe to an Auto, use the Review want ad columns.

If you have lost anything try a want ad in the Review and almost certainly you will recover the lost article. If you want an owner for anything found a Review want ad will bring the owner to light.

One Cent Per Word
Advertisements under this head 1c per word

Advertisers, if they prefer, may use as many as 25 words at the rate of 25c for one insertion, 38c for two insertions and 50c for three insertions.

LOST

A PERSIAN LAMB SCARF. REWARD ON return to 865 Water Street. Phone 475. 2d

Wanted

WANTED

YOUNG MAN FOR GENERAL OFFICE work. Written applications only. R. Hicks & Co., 248 Murray St. 2d

WANTED

YOUNG GIRL TO TAKE CARE OF A BABY. Apply to 198 Rubridge St. 7d

WANTED

IMMEDIATELY, a bright young man, aged 18 or 19, to learn telephone business. Apply to H. SOANES, Bell Telephone. 3d

WANTED

BILLING CLERK. MUST BE GOOD Typewriter operator. State age and experience. Apply to Box 6, Review Office. dtf

WANTED

TWENTY-FIVE TEAMS; WAGES: $3.50 PER day of ten hours. Twenty-five Carpenters; wages: $2.50 to $2.75 per day of ten hours. Several years' work. Haney, Quinlan & Robertson. 3d

WANTED

BOY TO CARRY PARCELS AND WORK around dry goods store. A. G. Dickson. 3d.

For Sale or To Rent

FOR SALE

ONE GOLDEN OAK BED, WITH MATTRESS and springs. Good value. Apply to Review Office for address. 3d

FOR SALE

FINE RED BRICK HOUSE, TEN ROOMS besides two rooms and store room in attic. All modern conveniences. Very centrally located, on car line. Fine locality. Apply to Box B, Review office. 6d

TO RENT

TO RENT FOR THE SUMMER, FURNISHED house, centrally located, 480 Charlotte Street; modern improvements. Possession given first of May. Apply to G. W. Hatton, Solicitor, 397½ George Street. 6 e.o.d.

FOR SALE

TYPEWRITER FOR SALE. REMINGTON NO. 6, in first-class condition. Only $25. Box "M" Review Office. 6d

MOTOR FOR SALE

ONE TO TWO H. P. DIRECT CURRENT Electric Motor. In perfect order. For sale at a bargain. Apply to Review Printing Co., Peterborough. tf

FOR SALE

AN ESTABLISHED PROFITABLE FEED Business with Roller and Chopper. Must be sold, owner has other interests. Owner, Box 9, Peterborough Review. 6d.

OFFICES TO RENT

NEAR POST OFFICE. HEATED AND WITH good vault. Dennistoun, Peck & Kerr.

TO RENT

LARGE STORE HOUSE, Hunter st., on Grand Trunk spur, suitable for wholesale warehouse or fruit dealer. Will rent building or section. Apply C. H. Rogers, Peterborough Canoe Co. 12d

TO RENT

TWO STORES AND UPPER FLOOR IN THE Grand Opera House Block. A good Butcher Shop with large refrigerator, corner McDonnel and Aylmer streets. The Turner House with good grounds and large stable at Port Hope. Apply to J. J. Turner & Sons, Awning and Tent Manufacturers, George Street, Peterborough. tf

FOR SALE $3000 FOR SALE

FOR SALE AT THE PRICE OF $3,000—THAT Eligible Residence, No. 147 Hunter St., East. Brick, steam heated, modern conveniences, seven bedrooms, fixed basins and taps in bed rooms, billiard room in basement. Ten minutes walk from post office. Apply to Mr. E. A. Peck, Peterborough.

SETTINGS OF EGGS FOR SALE

BRED TO LAY — WHITE LEGHORNS AND Rhode Island Reds, both combs; trap nested for great egg production. $1.00 per Setting; $6.00 per 100; day old chicks 12c piece. Grove Poultry Yards. Leave orders at 174½ Charlotte St. 12d

FOR SALE

LOT ON CLEAR LAKE, KAWARTHA PARK

Suitable for summer home; 200 feet frontage; near fine sandy beach for bathing; good spring; well wooded; best locality; good steamer service. Further particulars apply to Box 24 Review office. 6d

FOR SALE

Iron Pipes for water and steam, Posts, Belting Pulleys, Shafting, Chains, Iron and Wood Pulleys, Steal Beams, Rails, Wire Fencing new and slightly used. Very cheap. Send for Catalogue, and state what you need.

The Imperial Waste & Metal Co.
7 Queen Street - MONTREAL

GRAND TRUNK RAILWAY SYSTEM

The Popular Tourist Route

— TO —

MUSKOKA LAKES
LAKE OF BAYS
TEMAGAMI
ALGONQUIN PARK
MAGANETAWAN RIVER
FRENCH RIVER
GEORGIAN BAY
LAKE COUCHICHING
KAWARTHA LAKES, etc.

ROUND TRIP
HOMESEEKERS' EXCURSIONS
To the West at low rates, via Sarnia or Chicago.

Literature and full information from City Ticket Office, 334 George-st.

B. A. ROSE, City Agent.

CANADIAN PACIFIC

Low Round Trip Rates
TO
WESTERN CANADA

WINNIPEG	and	return	$33.00
BRANDON	"	"	34.50
MOOSE JAW	"	"	37.00
EDMONTON	"	"	41.00

Also to 80 Other Points
TUESDAY, MAY 16th
Through Special Train Service
No change of cars, customs or transfer customs en route
W. McILROY - AGENT - PETERBORO

CANADIAN NORTHERN **REDUCED FARES**

TO THE BEST NEW LINE IN THE LAST BEST WEST

By the Canadian Northern route, the most interesting way to the Western Provinces.

HOMESEEKERS and SETTLERS RATES

See that your ticket reads via Canadian Northern.

For all information apply to Grand Trunk Ticket Agents, or write District Passenger Agent, Canadian Northern, Toronto.

Canadian Pacific Ry.
EMPRESSES
And other Steamships

FROM MONTREAL AND QUEBEC

Empress of Ireland	May 5th
Montrose (to London direct)	May 6th
Lake Champlain	May 11th
Empress of Britain	May 19th
Lake Manitoba	May 25th
Empress of Ireland	June 2nd
Lake Champlain	June 8th

Special sleeping car to the ship's side leaving Toronto at 10.30 the evening before for "Empress" sailings.

I. E. SUCKLING, General Agent for Ontario, 16 King street E. Toronto.

Apply to any Ry. or S.S. agent, or to W. McILROY, agent, Peterborough.

TORONTO SAVINGS and LOAN COMPANY

Paid up Capital	$1,000,000.00
Reserve Fund	720,000.00

Savings Department

3½% interest paid quarterly on deposits of One Dollar and upwards. Interest accrues from date of deposit to date of withdrawal.

Depositors are offered every facility afforded by modern methods of banking.

Security Afforded Depositors

Total Assets of the Company, December 31st, 1910	$3,355,504.40
Total Liabilities to the Public	1,566,026.69
Surplus	$1,789,477.71

Money to Loan
on City or Farm Property at lowest current rates of interest

HEAD OFFICES:
436 George St., - Peterborough
W. G. MORROW
Managing Directors

AUCTIONEER
James E. Cope
Auctioneer and Valuator
FARM and REAL ESTATE SALES
Executed with Promptness and Care.
OFFICE and RESIDENCE, 213 Stewart St.
At Munro House, Saturdays.

Medical

DR. E. V. FREDERICK
M.R.C.S. (Eng.) L.R.C.P. (London) — Surgery and Diseases of Women. 402 George Street. Hours 1.30-3.30—7-8.

DR. FRANK C. NEAL
M.R.C.S., Eng., L.R.C.P., London.
"Internal Medicine."
Special Attention to Diseases of Chest.
Hours: 2-4 p.m., 7-8 p.m. Phones: Bell 851, mach. 225
314 Rubidge Street.

DR. BUCHANAN
F.R.C.S., Edinb.; M.R.C.S., Eng., L.R.C.P., Lon. Specialist Eye, Ear, Nose and Throat. Phone 519; 169 Charlotte St. Hours—9-11 a.m., 2-4 p.m. 7-8 p.m.

DR. E. A. HAMMOND
Late assistant Westminster Hospital, Brompton Hospital, National Heart Hospital, St. John's Skin Hospital, London, Eng. Also of Rotunda Maternity Hospital, Dublin.
Special—Diseases of Heart, Skin and Stomach
Office—543 Water Street
Bell Phones, Office 468—House 1301

Osteopathy

DR. ASA G. WALMSLEY
Osteopathic Physician
Office over Canadian Bank of Commerce, Hunter Street entrance.
Office Hours—9 to 12 a.m., 2 to 5 p.m. Evenings by appointment. Consultation free. Bell Phone 649

Legal

RUDDY & BURNHAM
Barristers, Solicitors, Notaries, etc
Office — No. 379 Water Street, Peterborough
Money to Loan.
ROBT. RUDDY, K.C. J. H. BURNHAM, M.A.

O'CONNELL & GORDON
BARRISTERS, SOLICITORS AND NOTARIES
Hunter Street, two doors west of Post Office.
DANIEL O'CONNELL GEORGE N. GORDON

A. E. DIXON
Barrister, Solicitor, etc.
Office corner Hunter and George Sts., Peterboro
Entrance next to W. Madill's Drug Store.

R. E. WOOD
BARRISTER, SOLICITOR, Etc. Office removed from Bank of Commerce Building to 435 George street, recently occupied by E. B. Edwards. MONEY TO LOAN.

W. H. MOORE, K.C.
BARRISTER, SOLICITOR, in the Supreme Court etc. Office—Hunter Street, first stairs west of Post Office. Money to Loan.

HALL, HAYES & HALL
BARRISTERS, SOLICITORS and NOTARIES PUBLIC, Hunter Street, Peterborough, next the English Church. MONEY TO LOAN at the lowest rates of interest.
E. H. D. HALL, City Solicitor.
LOUIS M. HAYES K.C. BASIL D. HALL

HALL, MEDD & DAVIDSON
(Successors to Stratton & Hall)
BARRISTERS, SOLICITORS, Etc., Peterborough Ont. Office—Corner of Hunter and Water Sts over Bank of Commerce.
R. R. HALL, M.P. S. T. MEDD W. S. DAVIDSON

DENNISTOUN, PECK & KERR
BARRISTERS, SOLICITORS, NOTARIES
415 Water Street, Peterborough
Money to loan at lowest current rates of interest. Easy terms of repayment.
E. A. PECK F. D. KERR R. M. DENNISTOUN

Money

BENNET & GOODWILL
BARRISTERS, SOLICITORS, Etc., 375 Water, Peterborough. Telephone No. 191.
Money at Current Rates Upon Easy Terms.
J. W. BENNET E. L. GOODWILL

MONEY TO LOAN
MORTGAGE LOANS ON CITY AND FARM PROPERTY
at lowest current rates
DENNISTOUN, PECK & KERR
415 Water St., Peterborough.

Money to Loan
at lowest current rates
— on —
FARM, TOWN OR VILLAGE PROPERTY ON EASIEST TERMS OF REPAYMENT
HALL, MEDD & DAVIDSON
Successors to Stratton & Hall
BARRISTERS, Office—corner of Hunter and Water Streets over Bank of Commerce

COAL
THAT IS COAL
Is the LEHIGH VALLEY COAL at
$7.50 PER TON

Hardwood
First-Class. - - - Best in City
Four Foot $6.00 Per Cord
Cut and split as desired
— AT —
J. E. A. FITZGERALD
Phone 111

Saves Time on the Farm

THE farmer with the Bell Telephone Service at hand doesn't have to travel in rainy weather.

The Bell Telephone Service saves him all that. There are always a lot of rainy-day chores about the farm.

Instead of spoiling a day going to town, the farmer goes to his Bell Telephone and does his business. The time saved can be spent profitably.

That is why he would not think of being without the Bell Telephone Service. It is poor economy to try to get along without it.

Peterborough Exchange, 1375 Subscribers including 145 on Rural Lines.

Every Farmer needs Telephone Service in his business.

Favorable Rates and a large Exchange Service make the Company's proposition attractive.

If you are interested, ask the Company's Local Manager for particulars, or write

THE BELL TELEPHONE COMPANY OF CANADA, MONTREAL.

VIRGINIA OF THE AIR LANES

A Romance Of Flying

By HERBERT QUICK

Copyright, 1909, by the Bobbs-Merrill Company

"Thank God!" said Virginia.

"Did you find a way down?" asked Carson of Craighead, all unconscious of the nearness of what he sought.

"Only the old way by which I came off the back stoop of the emporium," replied Craighead, who had been skirting along the edge of the parapet. "It's a matter of specific gravity. As to getting back, unless you brought your specific levity with you I really don't see, old chap, how it's going to be managed."

"Once down I can force my way up," said Theodore, raising his voice in his intensity. "Do you think I'll go back without seeing her? No! You stay here, and"—

"Mr. Craighead!"

The voice came from the darkness of the house, cool and calm.

"Present!" answered Craighead. "But don't shoot! I'm a starving man, in charge of a maniac"—

"Please come here," said the voice.

"Virginia!" cried Carson.

"Please tell your friend," said the voice, "that if he presumes to address any person except yourself this window will be closed!"

Craighead approached the glimmer of white drapery, and Virginia gave him her hand, which he gallantly kissed.

"You may tell your friend," said Miss Suarez, "that his coming here is a foolhardy thing and quite uncalled for. No one here either can see him or would if she could."

"You hear, old man?" queried Craighead. "The imprisoned damosel saith it's all a mistake. She don't want no knight. This balcony business lacks appeal, being hackneyed and overworked. It's no go, colonel—except for you."

"You may tell him," went on Virginia, "that his movements have been reported and the Aerostatic Power company is about taking legal steps—I don't know what—to contest with him—I don't know what!"

"That's in my department," replied Craighead. "And tell your friend that we shall be with him in the courts."

A murmur of voices arose from the court, and lights flashed out, illuminating the roof.

"I can't go," said Carson. "I must speak. I was wrong not to tell you of your mistake, but I loved you from the moment I picked you up from the sand and carried you into the cabin. I couldn't say you had no place to go. I wanted you, and I didn't think of anything that—that could remind me of—of—of your reputation"—

"Mr. Craighead, tell your friend," went on Virginia, and her voice now faltered, "that I shall consider what he says and that I shall cease to be angry by ceasing to remember him. And now go!"

"We are here for no bad purpose," said Theodore firmly, "and we shall not fly"—

"Foolish boy!" cried Virginia. "They will confine you at their pleasure through officers that can act legally and study the airship and steal your creation. Go, I beg of you—go!"

There were a knocking at the door and loud voices demanding admission. Virginia extended her hands imploringly as she spoke, and Theodore seized them.

"I will go," said he, "when you tell me when I may seek you and make my explanations. I have the right, Virginia!"

"Oh, oh!" she cried. "You are cruel! You are putting the blame of your ruin on me! Go, go!"

"When may I see you again?"

"When you have won your fight for the Virginia," answered she, "when the fruits of your genius are saved to you—if you will go at once—or when you are completely ruined, maybe!"

"Hurry, old man!" cried Craighead. "They're putting up ladders."

Shayne's voice was heard outside the door, giving orders that it be broken in, and some person hurled himself against it unavailingly. A flat cap appeared above the roof, and as the man under it mounted the ladder, carrying a pistol, Craighead seized an overturned chair and, screwing its legs into the breast and face of the scaler as he fired a shot, dumped him neatly into the arms of three or four servants in the court, after which he examined the chair leg, shouting, "No meat on it; I shall starve!" and threw the chair down after the man. Leaping into the car, he shouted to Carson to come or he would have to walk.

"OH, THEODORE, GO, GO!"

The discharge of the pistol admonished Theodore of the seriousness of his situation and emphasized Virginia's pleading. He clasped her in his arms. She feebly pushed him off, but yielded to overpowering force.

"I shall come again—for your love," said he.

"I promise nothing," she whispered, "except to consid— Oh, Theodore, go, go! Please, for my sake, go!"

Her face was upturned in pleading, and he kissed her mouth, once, twice, and as her door crashed in he gently released her, leaped into the car with Craighead and threw on the clutches. The aeronef, rising, soared above the great house and sped off into the night amid the whizzing of bullets and the crackling of firearms.

CHAPTER XVII.

A BATTLE FOR THE AIR.

"WHAT is the business, Mr. Craighead, of the Universal Nitrates and Air Products company?"

Mr. Craighead, looking down into Broadway from the window of his office, turned to the group of reporters.

"Gentlemen," said he, "you are crass Roman soldiery. I am Archimedes making calculations, and instead of allowing him to equate his equations you javelin him with questions. Tell the journalistic Marcelli who sent you that Ark won't be disturbed!"

"But about the Universal Nitrates and Air Products company," said a fat man with perpetually poised pencil, "and its connection with the aeronef company?"

"Merely fortuitous," replied Craighead. "The aeronef company is an ephemeral agency for profit—and I scorn it!"

"But you are a director?"

"Oh, yes! Oh, yes!" replied Craighead. "But the greater things had not occurred to me when I went into it. I was ill. I was under a claim. I was chemicalizing in that reaction which results in the product known as tungstate of alcoholism or magalo-conversation. A natural monopolist, General Theodo' Cahson, M. A., took advantage of my weakness and got me into it. Honor rooted in dishonor stands, and faith unfaithful keeps me falsely true, and I stay with him in his fight with Aerostatic Power. Then I shall give my whole attention to the Universal Nitrates and Air Products company, which is to the Carson-Craighead aeronef as the rings of Saturn to those of a faro bank. And, to originate a phrase, that's going some!"

To be Continued.

Saturday's wreck on the Kowie Ry., South Africa, when a train crashed 250 feet into a gorge, cost 32 lives. One girl, caught in the debris of the bridge, was saved.

A five days armistice has been agreed on in Northern Mexico.

A Real Lung Tonic

There are many preparations that will *relieve* a cough—few that will *cure* it. The first class, containing such drugs as Opium and Morphine, simply deaden the irritation and stop the cough, but do little or no permanent good.

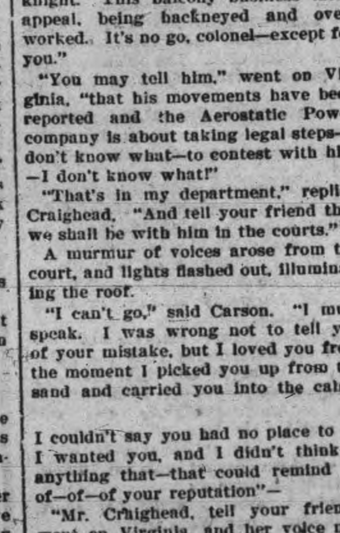

Rev. Father Morriscy

"Father Morriscy's No. 10"

does not contain a trace of these dangerous drugs, but is an absolutely safe and scientific preparation of Nature's own remedies—Herbs, Roots and Balsams.

It entirely removes the irritation that caused the cough, by cleaning out the mucus, stopping the inflammation and healing the delicate membrane of throat and lungs.

Moreover, it tones up and strengthens the whole system, particularly the lungs, and protects against future coughs and colds.

Trial size 25c. per bottle. Regular size 50c.

At your dealer's. 23

Father Morriscy Medicine Co. Ltd. - Montreal, Quebec.

Sold and guaranteed in Peterborough by McDermid & Jury.

Quality in tea may mean to you flavor or strength or fragrant richness. Red Rose Tea is blended with such nicety that it is the combination of all three points of merit. Will you try a package.

Your Grocer Will Recommend It 81

THE MARKETS

Latest Quotations in Grain, Dairy Products, Live Stock Etc.

Liverpool and Chicago Wheat Futures Close Lower—Live Stock—Latest Quotations.

CHICAGO, April 25.—Fine rains falling in the dry sections of Kansas, Nebraska and South Dakota carried down wheat prices to-day. There was a weak close, with last figures ½c to 1c to 1⅛c under the level of twenty-four hours before. At the final gong corn varied from the same as the previous night to ⅛c up; oats were ⅛c to ½c down, and provisions were 5c to 30c advanced.

The Liverpool market closed to-day ⅝d to ⅞d lower than yesterday on wheat, and ⅝d to ⅞d lower on corn. Berlin and Antwerp closed unchanged for wheat, Budapest 1½c higher, and Paris unchanged to ⅜c higher.

Winnipeg Options.

	Close.	Open.	High.	Low.	Close.
Wheat—					
May	94⅛	93⅞	93⅝	93	93⅜
July	95⅜	95¼	95¼	94⅝	94⅞
Oats—					
May	34⅞	33⅞	34⅛	33⅞	83⅞
July	35⅛	34⅞	35⅝	34⅞	35⅜

Toronto Grain Market.

Wheat, bushel	$0 80	to $0 82
Wheat, goose, bushel......	0 78	....
Rye, bushel	0 70	....
Barley, bushel	0 70	....
Oats, bushel	0 40	....
Buckwheat, bushel	0 48	0 50
Peas, bushel	0 78	0 80

Toronto Dairy Market.

Butter, store lots..........	0 17	0 19
Butter, separator, dairy, lb.	0 22	0 24
Butter, creamery, lb. rolls..	0 26	0 28
Butter, creamery, solids....	0 24	0 25
Eggs, new-laid	0 17	0 18
Cheese, lb.	0 13½	0 14
Honeycombs, dozen	2 50	....
Honey, extracted, lb........	0 10	0 11

Liverpool Grain and Produce.

LIVERPOOL, April 25.—Closing—Wheat—Spot dull; No. 2 red western winter, no stock. Futures weak; May 6s 9⅞d, July 6s 9 d, Oct. 6s 8¾d.

Flour—Winter patents dull, 27s.

Hops—In London (Pacific Coast), firm, £4 10s to £5 10s.

Montreal Grain and Produce.

MONTREAL, April 25.—Cables on Manitoba spring wheat were weaker; bids 4½d per quarter lower than yesterday, and demand very limited. The foreign demand for oats continues good, and, as bids were in line with exporters' views, sales of 150,000 to 200,000 bushels were made. The local market was easier in sympathy with a further decline in the Winnipeg May option, but prices here show no actual change as yet. The export trade in flour was quiet again, but the demand from local and country buyers is fair, and now that navigation is practically opened for the season, a steady increase in the movement is anticipated.

Oats—Canadian western, No. 2, 40¼c to 40½c, car lots, ex-store; extra No. 1 feed, 39¾c to 40c; No. 3 C.W., 39¼c to 39½c; No. 2 local white, 38¼c to 38½c; No. 3 local white, 37¾c to 38c; No. 4 local white, 36¾c to 37¼c.

Flour—Manitoba spring wheat patents, firsts, $5.30; seconds, $4.80; winter wheat patents, $4.50; strong bakers', $4.60; straight rollers, $4 to $4.25; in bags, $1.75 to $1.85.

Corn—American, No. 3 yellow, 60c to 60½c.

Millfeed—Bran, Ontario, $23 to $24; Manitoba, $22 to $23; middlings, Ontario, $25; shorts, Manitoba, $24 to $25; mouillie, $25 to $30.

Dressed hogs—Abattoir, $9.25 to $9.50 per 100 lbs.

Beef—Plate, half-barrels, 100 lbs., $9.75; barrels, 200 lbs., $17; tierces, 300 lbs., $25.

Lard—Compound tierces, 375 lbs., 9¾c; boxes, 50 lbs. net (parchment lined), 9⅞c; tubs, 50 lbs. net, grained, two handles, 10c; pails, wood, 20 lbs. net, 10¼c; tin pails, 20 lbs. gross, 9½c.

Pork—Heavy Canada short cut mess, barrels, 35 to 45 pieces, $22.50; half-barrels, $11.50; Canada short cut and back pork, 45 to 55 pieces, barrels, $22; Canada clear pork, barrels, 30 to 35 pieces, $20; bean pork, small pieces, but fat, barrels, $16.50.

Eggs—Fresh, 17c to 19c.

Cheese—Westerns, 11½c to 11⅝c.

Butter—Choicest, 22c; seconds, 20c to 21c.

CATTLE MARKETS.

Toronto Live Stock.

TORONTO, April 25.—The railways reported 101 carloads of live stock, consisting of 1615 cattle, 1226 hogs, 595 sheep and lambs, 446 calves and one horse.

Butchers.

Choice butcher cattle sold at $5.75 to $5.90; good, $5.50 to $5.70; medium, $5.15 to $5.35; common, $4.85 to $5.15; cows, $3 to $5.25; bulls, $4.50 to $5.25.

Stockers and Feeders.

There was a good demand for stockers and feeders. Feeders, 900 to 1050 lbs. each, sold from $5.40 to $5.50; feeders, 800 to 900 lbs., at $5 to $5.25; stockers, 600 to 750 lbs., sold at $4.50 to $5.

Milkers and Springers.

There were a few good cows on the market, probably 15 to 20, but the rest were common, medium and late springers. Prices ranged from $40 to $70, but very few at the latter price.

Veal Calves.

Receipts large, trade slow, and prices easy at $3 to $6.50 per cwt., the average price being about $5 per cwt.

Sheep and Lambs.

The bulk of the offerings in the sheep barns was of American origin, that had paid 25 per cent. duty, and then were able to compete at a profit against our Canadian lambs.

Wesley Dunn sold 350 Chicago yearling lambs that cost $4.75 at Chicago, freight 19½c and duty 25 per cent., and Mr. Dunn got $6.65 per cwt. off cars for them.

Canadian lambs sold at $6 to $6.50 with a few at $6.75.

Sheep, ewes, $5 to $5.25; rams, $4 to $4.50; spring lambs, $3 to $6.

Hogs.

Selects fed and watered at the market, $6.50, and $6.20 f.o.b. cars at country points. Heavy hogs over 220 lbs., 50c per cwt. less than above prices.

East Buffalo Cattle Market.

EAST BUFFALO, April 25.—Cattle—Receipts, 150 head; market fairly active and steady; prime steers, $6.30 to $6.40; butcher grades, $3 to $6.25.

Calves—Receipts, 200 head; market slow and steady; cull to choice, $4.50 to $6.50.

Sheep and Lambs—Receipts, 3200 head; market fairly active and steady; choice lambs, $6.35 to $6.50; cull to fair, $4.50 to $6.25; yearlings, $5.25 to $6.50; sheep, $2 to $4.90.

Hogs—Receipts, 1700 head; market active and steady; yorkers, $6.40 to $6.50; pigs, $6.50 to $6.55; mixed, $6.40 to $6.45; heavy, $6.30 to $6.40; rough, $5.25 to $5.30; stags, $4.25 to $4.75.

New York Live Stock.

NEW YORK, April 25.—Beeves—Receipts, 1000; no trade.

Calves—Receipts, 287; market slow and weak; veals, $4.50 to $6.75; culls, $4.

Sheep and Lambs—Receipts, 2300; steady; wooled sheep, $3.50 to $4.75; clipped, $3 to $4.25; unshorn lambs, $5.50 to $6.60; clipped, $4.50 to $5.60.

Hogs—Receipts, 2250; market steady, at $6.40 to $6.70.

Chicago Live Stock.

CHICAGO, April 25.—Cattle—Receipts estimated at 2500; market slow and weak; beeves, $5 to $6.50; Texas steers, $4.60 to $5.50; western steers, $4.80 to $5.50; stockers and feeders, $4 to $5.60; cows and heifers, $2.40 to $5.65; calves, $4.50 to $6.30.

Hogs—Receipts estimated at 12,000; market steady to a shade higher; light, $5.80 to $6.20; mixed, $5.85 to $6.15; heavy, $5.65 to $6.10; rough, $5.65 to $5.85; good to choice, heavy, $5.85 to $6.10; pigs, $5.80 to $6.15; bulk of sales, $5.95 to $6.05.

Sheep and Lambs—Receipts estimated at 15,000; market weak; native, $3 to $4.60; western, $3.25 to $4.60; yearlings, $4.25 to $5.25; lambs, native, $4.45 to $6.10; western, $4.75 to $6.15.

CARTER'S LITTLE LIVER PILLS.

CURE Sick Headache and relieve all the troubles incident to a bilious state of the system, such as Dizziness, Nausea, Drowsiness, Distress after eating, Pain in the Side, &c. While their most remarkable success has been shown in curing

SICK Headache, yet Carter's Little Liver Pills are equally valuable in Constipation, curing and preventing this annoying complaint, while they also correct all disorders of the stomach, stimulate the liver and regulate the bowels. Even if they only cured

HEAD Ache they would be almost priceless to those who suffer from this distressing complaint; but fortunately their goodness does not end here, and those who once try them will find these little pills valuable in so many ways that they will not be willing to do without them. But after all sick head

ACHE Is the bane of so many lives that here is where we make our great boast. Our pills cure it while others do not.

Carter's Little Liver Pills are very small and very easy to take. One or two pills make a dose. They are strictly vegetable and do not gripe or purge, but by their gentle action please all who use them.

CARTER MEDICINE CO., NEW YORK.

Small Pill. Small Dose. Small Price.

Cook's Cotton Root Compound.

The great Uterine Tonic, and only safe effectual Monthly Regulator on which women can depend. Sold in three degrees of strength—No. 1, $1; No. 2, 10 degrees stronger, $3; No. 3, for special cases, $5 per box. Sold by all druggists, or sent prepaid on receipt of price. Free pamphlet. Address: THE COOK MEDICINE CO., TORONTO, ONT. (formerly Windsor)

Children's Aid Society

FOR THE CARE OF NEGLECTED AND ILL-TREATED CHILDREN.

Incorporated by Act of Legislature. Information required. Information kept strictly private.

CHILDREN FOR ADOPTION

GEO. COCHRANE, AGENT and ASST SEC.

Phone 329 765 GEORGE

Which is better? A bottle of prevention or a run of Spring Fever? You ought to know.

Abbey's Effervescent Salt

25c and 60c bottle. Sold everywhere. 79

FANCY GOODS

AT BARGAIN PRICES

I carry all the latest novelties in China, Dolls, Toys, Baskets and things to wear, at most reasonable prices. See our stock—it will pay you to do so.

MRS. M. J. BYRNE

424 GEORGE ST PHONE 226

Model Dairy Co.

Corner King and George Streets

Pure Milk in Sterilized Bottles...... 6c
Whipping Cream, quart...... ......40c
Table Cream, quart...... ......30c
Skim Milk, 3c qt. or 2 qts. for...... 5c

Everything used in the dairy is thoroughly sterilized. Call and inspect the only plant in the city. Orders delivered any time to any part of the city. Milkmen supplied.

TELEPHONE 831

Get . . . the Latest

We supply the correct things in

WEDDING INVITATIONS
MENUS
PROGRAMMES
ANNOUNCEMENTS
CALLING CARDS
And PERSONAL STATIONERY

The newest and latest types papers and extremely good work.

Review Printing Co

PETERBOROUGH

CONSULTING the TIME-TABLE

AFTER THE TRAIN IS MISSED DOESN'T ADD VERY MUCH TO THE BEAUTY OF THE STATION

No, nor will wasting time moaning over yesterday's failures make successes out of to-day's opportunities.

Neither doth it profit a man to learn, after a fire, that the company some one recommended was "N..G" You can't change it then. To-day you can select the best.

You aim for the BEST when you select a bank or take a partner in business. WHY NOT DO THIS IN FIRE INSURANCE? The value of a fire insurance policy depends largely upon the character and methods of the company which issues it. Our aim in this advertisnig is to get property owners to use the same foresight about fire insurance that they do about other business matters. We will accomplish much if we succeded. Demand a policy in any of the following Companies, and you have the best.

Hartford
Liverpool, London & Globe
Commercial Union
Queen
Northern
Norwich Union

W. H. HILL'S

GENERAL INSURANCE AGENCY

Established 1883 159 Hunter Street

We Obey Orders

Your physician's prescription and his instructions are carefully followed.

We don't doubt his knowledge by preparing his prescription to suit ourselves.

Besides that, we have a definitely fixed system — a checking department that prevents the slightest mistake.

We are careful—the sick one is safe.

THE NUGENT DRUG CO.
386 George-st. Peterborough.

Housecleaning Made Easy

Before you decide how you will clean your carpets call us up or drop in and see the work our machines will do.

We can thoroughly clean the carpets of an ordinary sized house in three hours, without any inconvenience to you and at a very small cost.

THE VACUUM CARPET CLEANER CO.
395 Water St. Telephone 72.
Near Corner Hunter Street

Wet Weather Makes You Think of

WaterproofCovers

and when you think of these you must think of
J. J TURNER & SONS, Manufacturers
Covers for Man, Horse or Wagon

Don't You Wish Your Landlord Would Hand You Back Your Rent Money Every Month?

If you would stop the rent foolishness and take the same money and buy a lot and build a house with it, it would be all yours—every months payment of it. We offer you an easy method of saving the money you pay for rent and keeping the value of it in your own possession for all time. Our plan is this:

Buy A Lot

and start building a little home at once The full particulars of how this can be done will be explained to you by

J. T. O'Connell & Co.
136 HUNTER ST. OPEN EVENINGS

Easter Photos

We produce the latest and best styles in photographic portraiture for presents. A trial will convince you of the quality of our work All sittings finished for delivery within the shortest possible time.

W. G. LENDRUM
Phone 626 170 Charlotte Street

Have You Tried Our New

Chocolates

Several new flavors
All fresh and tasty
Take home some with you to-night.

Coleman Bros.
426 George Street

Every One

MAY DRESS WELL NOW

THE Standard Co.
163 Simcoe-st.

is offering now a full line in ladies' and gentlemen's ready-to-wear clothing.

MEN'S SUITS, COATS,
LADIES' SUITS, SKIRTS,
COATS, WAISTS,
ALL ON EASY WEEKLY PAYMENTS

You need not wait for all the cash. Come and select your spring outfit and pay $1.00 or $2.00 per week.

Housefurnishings, Carpets, Linoleums, Curtains, of all kinds, for CASH OR CREDIT.

THE STANDARD CO.
163 SIMCOE STREET.

MR. STRATTON'S HORSES AT SHOW

"My Pride" and Premier Won First Honor

At the Toronto Horse Show, which opened yesterday, Hon. J. R. Stratton's horses took honors as follows:

Mare or gelding, not exceeding 15 hands 1 inch—1 and 2, Fireworks and Yapban Fashion, Hon. Robt. Beith, Bowmanville; 3, Eye Opener, A. Yeager, Simcoe; reserve, Latest News, Hon. J. R. Stratton, Peterborough.

Amateur only (pairs of mares or geldings), not under 15 hands—1, My Pride, and Premier, Hon. J. R. Stratton; 2, Lord Merrick and Lady Brantwood, Ennisclare Farms, Oakville; 3, Casa Loma Squire and Casa Loma Matchless Sir H. M. Pellatt, Toronto; reserve, Conquest and Conqueror, H. A. Taylor, Toronto.

Fresh Garden and Field Seed by ounce, pound or packet. Mason's Floral Emporium, 436 Water Streeet.

Keep the Evening of May 5th Free

The Young Ladies' Mission Circle of Charlotte Street Church will hold an indoor garden party in the lecture room of the church, on Friday evening May 5. Many unique features are being prepared for the programme. Decorations and refreshments.

The "Kissing Girl" comes here from the Princess Theatre, Toronto. See it to-morrow night at the Grand Opera House.

Hamilton ratepayers will vote in June on a number of park propositions.

ADAMS' STORE FOR WOMEN

339 George Street — 466 Telephone

GREAT MUSLIN BLOUSE BARGAINS AT ADAMS'

All This Week

We will place on sale at special cut prices several lines of our new Spring Blouses, sold regular from $1.25 to $3.00, at two special prices, **98c** and **$1.98**. There are many beautiful Blouses in these two lots. This is a rare chance to buy a fine quality Blouse for little money.

LOT 1
$1.25 and $1.50 Muslin Blouses for 98c.

15 dozen fine quality Blouses, made of extra fine materials, nicely trimmed with lace and embroidery, open back or front, long or short sleeves, regular $1.25 and $1.50 Blouses, your choice for.... **98c**

LOT 2
$2.25, $2.50, $2.75, $3 Blouses for $1.98

10 doz. beautiful new Spring Blouses, made of extra fine quality materials, nicely trimmed, open back or front, long or short sleeves, low or high neck, regular values $2.25 to $3.00. Your choice for.......... **$1.98**

Don't miss this great Blouse Bargain Sale all this week

100 votes for the free Library Voting Contest given with every dollar you spend at Adams'.

SALARY OF MEDICAL HEALTH OFFICER INCREASED TO $800

He Will Have to enforce the By-law Regarding Milk Inspection

The yearly salary of the Medical Health Officer beginning April 1, will be $800, the committee of the whole council recommending a $200 increase at the meeting last night.

Dr. McPherson was practically promised the increase some time ago. Ald. Duncan brought the matter before the committee last night, and stated he thought the M.H.O. should get the increase, but that his duties should include those in connection with milk testing. That he should do other work as directed by the Board of Health was added to the motion, which was seconded by Ald. Matheral and passed, an amendment by Ald. Edgar and Graham that the increase be not granted failing to find favor.

QUEEN MARY HOSPITAL.

The Isolation hospital has been graced with the name of Queen Mary hospital. It was thus described in a by-law designating the duties of the Board of Management of the hospital, and which passed the meeting without any amendments being made.

The Board consists of Mayor Morrow, Ald. Duncan and Dr. Boucher, and will have charge of the general maintenance of the institution.

TIME EXTENDED.

C. E. Dittman wrote asking that the date in the franchise given by the city for commencing oil boring operations be extended, as it was impossible for him to commence work owing to the condition of the ground The committee extended the time to June 1st.

CITY ASSESSORS.

The salaries of the city assessors will be paid to them in monthly instalments of $60 commencing March 1st. The salary of each is $700, and their duties commenced February 1st.

The committee decided to purchase trees for King Edward Park and Queen Mary hospital.

THE PRIVATE SECRETARY, FAMOUS COMEDY, WILL BE HERE ON SATURDAY

Revival of the Great Laughter-producer by Strong Professional Company—One of the Best Known Mirth-provokers of the Stage in Excellent Hands.

Those who had the pleasure of seeing the "Private Secretary," when it was produced in this city some time ago by an amateur company, will especially enjoy the comedy on Saturday evening at the Grand Opera House. It will be remembered that the main role, that of Rev. Robert Spaulding, was taken most successfully by Mr. Croyland Yokome, of the Review staff, now of Medicine Hat, Alta. With the memory of the production here still fresh in our minds there is likely to be a large house on Saturday, to greet the "Private Secretary," as given by Mr. James Bancroft and company. In regard to the appearance in Toronto recently, the Globe has the following to say about it:

"The Princess Theatre last night was the scene of unusual merriment, laughter at times bordering on hysteria. The occasion was the presentation of "The Private Secretary." Freedom, eloquence and decision of gesture are qualities, which, in a comedian, seldom fail to create the intended impression, and C. James Bancroft, the noted English artist of eccentric comedy, was not lax in these qualities during the three acts of the performance last night. He played the role of Rev. Robert Spaulding, a parson of set ways and exclusive manner. From the beginning of the play to the end he was in a state of bewilderment, and as an unsuspecting clergymen who was at all times embarrassed, he kept his audience wondering what he would next. Alexander Frank and Ernest Cossard, as a rich old uncle and an ambitious tailor, formed, along with the innocent parson, a most interesting trio. Suzanne Crocker and Marie Edith Rice are also subjects of laughter in their parts as elderly ladies with decided views. The latter as Miss Ashford, an ardent student of spiritualism, won great favor with the audience. Always facile, interesting and intelligent, the ease and grace of her acting lent a dignity and charm to the play. There are twelve artists in the company, and all do their parts with credit. There is nothing extraordinary or new about the scenic effects, but this is not noticed where comedy is so rich, and where always the unexpected happens, keeping interest at a high pitch. The plot is clever and decidedly well chosen."

There will be a matinee on Saturday afternoon and as the little comedy is clean and ridiculously funny, it is expected there will be a large attendance of the young people.

ORDERS FOR THE WEEK

Regimental Marchout With Battalion Drill at Central Park

The 57th Regiment had a good turn out to the fourth drill of the season last night. After a long marchout, accompanied by both bands, battalion drill in Central Park was held under Major Clegg.

The Major announced that the regiment was to have its annual outing to the city of Brockville on the 30th of June and 1st and 2nd of July.

The following orders were read by Major Bennet:

Headquarters,
Peterborough, April 25.

Orders by the officer commanding 57th Regiment:

No. 1.—Extract district order No. 3 of April 23, 1911: The examination of the garrison signalling class will be held on Thursday, April 27th next, commencing at 7.45 o'clock sharp in the armories. All wishing to take this examination will govern themselves accordingly.

No. 2.—Detail of duty for week ending May 2nd. Captain for the week, Captain McLean; next for duty, Capt. Watt; subaltern for the week, Lieut. Carruthers; next for duty, Lieut. Comstock.

No. 3.—The following are struck off the strength of the regiment: B. Company, Ptes. Halick and Pergette.

No. 4.—The gallery range is now open every Tuesday, Wednesday and Friday evenings at 8.00 until further notice.

Each man is required to put in six practices only of 7 shots at each of two ranges. The highest score made at each range will be allowed to count for efficiency pay.

No. 5.—Conditions similar to those governing the qualifications for efficiency pay in 1910 and the keeping of the score cards are in force for 1911. Staff-Sergt. Mitchell is reappointed official score keeper.

No. 6.—It will be the duty of orderly officers to act as range officers during their tour.

No. 7.—Officers commanding companies will have their company stores books properly balanced, and all issues, etc., accounted for, and the books placed in the respective armories for inspection next Tuesday night.

No. 8.—Leave of absence is hereby granted to Major Mills, Capt. Walker and Capt. McPherson.

No. 9.—The commanding officer has been pleased to make the following promotions and appointments:—A. Co., to be sergeant provisionally, Corp. J. Coppeck, vice Sergt. C. G. Lewis, left limits. C. Co., to be Corp. provisionally, Pte. H. Hudson. D. Co., to be corps., provisionally, Ptes. Largett and G. Moore.

By order,
MAJOR BENNET,
Acting Adjutant.

DIED

ALEXANDER — Suddenly in New York, Mary Alexander, wife of Chas. Perry Alexander, of Oak Orchard, Harvey township, Ont. Interment at Holy Cross cemetery, Brooklyn, N.Y.

THEATRICAL

"HONEYMOON TRAIL"

"Honeymoon Trail" played to a fair sized house at the Grand last evening, and the company, while not large, is capable and perfectly trained. The cast is a notable one, and the music bright and tuneful to a superlative degree. Fred. Wyckoff as Mason the manufacturer of Mason's Baked Beans, was easily the fun maker of the company, while he was given a close run by Willie Dunlay, who had the difficult role of Tommy Perkins, advertising manager for Barlow's Boston Beans. Among the ladies of the cast Miss Laura Laird, as Edna Kennedy, Mason's stepdaughter, captivated the audience by her charming stage presence and clever acting. Arlile Boling as Mrs. Frances Hemingway proved herself to be the possessor of a beautiful cultured voice, and her song numbers were all heartily encored.

Altogether the company is fully as good as any of its size seen here this season.

C. JAMES BANCROFT, as the Rev. Robert Spaulding, in the comedy "The Private Secretary," which comes to the Grand next Saturday, matinee and night. Mr. Bancroft has played this part over 2,000 times in England. Seats on sale tomorrow.

P.C.I. ANNUAL

The P. C. I. Annual Concert Assembly Hall, Friday Evening, April 28th. Varied and attractive programme assisted by Mr Owen A. Smiley, who will appear in new delineations Admission 25c. Reserved Seats 35c. 4d

Real Estate Chances

BARBER SHOP for sale at a bargain, less than two-thirds its value. Must be sold at once.

Also a flourishing BUTCHER BUSINESS at a bargain.

An up-to-date GROCERY BUSINESS, good stock, central.

A good PIANO, slightly used, at a bargain

Also high grade

Newcombe Pianos

for sale at close prices and easy terms.

You can also secure a HOME at a close price and easy terms.

As we have a large list of good property for sale, we can place you in any part of the city. Call and see our list.

TAYLOR & WOOD
390 Water Street.

SIX LONG MONTHS IN THE CENTRAL

Ben Thompson a Vag Will Sleep No More in Barns

"Yes, I made a fool of myself," wailed a seedy looking, middle-aged man named Ben Thompson, at police court to-day, who was arrested on a charge of vagrancy. He admitted having no visible means of support.

Last night a telephone call to the police station informed the police that a man was sleeping in the cereal mill barn. An officer immediately went down and brought Ben to the station where he spent the remainder of the night in the cells. The prisoner could not give a satisfactory account of himself.

"Six months in Central Prison, where you will at least have a comfortable berth," came from the Magistrate's chair.

Chief Thompson stated that the man had been hanging around the city for a month and sleeping in barns. He was strongly of the opinion that it was the carelessness of men of his stamp who were largely responsible for the frequency of fires breaking out in barns.

Both Magistrate Dumble and the Chief are determined that the habit shall be stamped out and that any tramps or vagrants will be dealt with very severely. Profanity also will come under the ban.

"Benny" chose an opportunity while the chief was giving evidence, to chip in with the remark:

"But I neither smoke nor chew, thank God, your Worship."

A BIT OFF.

"Jimmy Wilson," called out the Magistrate, "you are charged with being drunk yesterday."

"Yes, I was a bit off, your Honor."

"This is an old acquaintance, is he not?" asked his Worship.

"Well, $5, and I'll give you ten days to pay."

"Thank you," said Jim, humbly.

Ridgetown has carried a waterworks by-law.

Pianos to Rent.

Pianos and organs rented from $1.00 per month up. Six months' rent allowed in case of purchase. The J. M. Greene Music Co., Limited, Charlotte street.

Signalling Corps

57th regiment P.R., all members of the above named corps will turn out at the Armouries on Thursday at 7.45 p.m., sharp, for examination by the District Signalling Officer. G. K. Rackham, Lieut., O. C. Signalling Corps. 2d

Fenelon Falls is to have a $10,000 Methodist church.

The Business World

Is calling you, why not prepare now? The leading mercantile houses of Canada and United States recognize our efficiency.

THE SPOTTON BUSINESS COLLEGES

Have given thousands of young people a good start in life. We can assist you.

OUR HOME STUDY COURSES

Offer unexcelled advantages to those who cannot attend college. Full particulars upon inquiry.

Peterboro' Business College
GEO. SPOTTON, - President

GRAND OPERA HOUSE — THURSDAY, APRIL 27th

The season's musical event. John P. Slocum's Opera Co., in the Viennese Comic Opera

"THE KISSING GIRL"

From the German by Leo Stein, author of "The Merry Widow." Adapted for the English stage by Stanslians Stange, author of "The Chocolate Soldier." Music by Harry Von Tilzer, Lyrics by Vincent Bryan with Texas Guinan and the Young English Premier Daunseuse M'lle Vanity.

All Star Cast and Big Beauty Chorus

Prices — 25c to $1.50. Seats on Sale Tuesday

Grand Opera House—Tuesday, April 25th

Perry J. Kelly presents Chicago's Pet Musical Comedy

HONEYMOON TRAILS

Direct from 225 nights at La Salle Theatre, Chicago. 45 Singers, Dancers and Comedians including **Fred Wyckoff and Arline Rolling and the Famous La Salle Beauty Chorus.** Every minute a laugh and whistle.

PRICES—25c to $1,00. Few at $1.50.

Grand Opera House — Saturday, April 29

MATINEE AND NIGHT

The Greatest of All Farce Comedies

"The Private Secretary"

An All Star English Company with C. JAMES BANCROFT as the Rev. Robert Spaulding as played by him over 2000 times in England.

Prices:—Evening $1.00, 75c, 50c, and 35c; Gallery 25c. Matinee 50c, 35c, 25c
Seat Sale opens Thursday Morning.

FRUIT

SOMETHING NEW IN FRUIT

Delicious Florida Tomatoes and Pineapples at Moderate Prices

Also our regular cut in Oranges, Lemons, Grape Fruit and Bananas

A daily supply of Lettuce, Onions and Celery

Canned Goods: the very best brands of Tomatoes, Peas, Corn, Salmon, Sardines

MINICOLA BROS.

WHOLESALE AND RETAIL

160 Hunter St. · Both Phones 337

BUY BEEF

AT

Porter's

Meat Market

And Save 20 per cent on Your Meat Bills

We Are Cutting Toronto Inspected Beef at Prices that Will Surprise You

SPECIALS

LARD, the very best at 3 lbs. for 50c

4 lbs. of 30c TEA for $1.00

Goods Delivered Promptly

A Gift That Only You Can Give

What would be better than a Portrait of Yourself? The kind we make? Come now before the rush and let us have the order. We are prepared to give you the oest your money can buy.

Louis Mendel

STUDIO — 374½ George Street, East Side

The onl Studio c.. George St.

SHERIFF'S SALE OF LANDS

Under and by virtue of a writ of FIERI FACIAS issued out of His Majesty's High Court of Justice, and to me directed and delivered, against the lands of Albert Wellington Tamblin, in an action wherein Emma H. Campbell is plaintiff and Albert Wellington Tamblin is defendant.

I have seized and taken in execution, and will offer for sale at my office in the Court House, Peterborough, on Friday, the 12th day of May, A.D., 1911, at ten o'clock a.m., all the right, title, interest and equity of redemption of the above-named defendant Albert Wellington Tamblin, in, to and out of all and singular that certain parcel or tract of land and premises situate, lying and being in the City of Peterborough, in the County of Peterborough, and being composed of Lot Number Nineteen, south of Edinburg Street and west of George Street, in the said City of Peterborough.

JAMES A. HALL,

Sheriff, County of Peterborough.

Sheriff's Office, Peterborough Jan. 30th, 1911. 6d

QUEEN QUALITY SHOE

As good style as any woman's shoe. Better style than most. Far larger variety than any other.

J. T. Stenson Sons

364 George st.

Geo. Lyman is the new president of Montreal's Canadian Club, with G. T. Bell and C. P. Beaubien, vice-presidents.

POWER REPORT BEFORE COUNCIL COMMITTEE; ALD. DUNCAN SAYS COUNCIL WAS IGNORED

By Citizens Committee; Which Was Addressed by Hon. Adam Beck and Took Action in Regard to Power Report of the Hydro-electric Engineer—Council Had First Call.

The power report by Chief Engineer Sothman, of the Hydro-Electric Commission, reached the committee of the whole council last night, and following the reading of it, and a discussion, the report was received and referred to the committee for further disposition.

Considerable of the discussion pertained to the action of the industrial commissioner and Citizens' Committee, who secured the report and had Hon. Adam Beck appear before the committee in regard to power questions.

His Worship the mayor took the initiative by reading letters from him to Hon. Mr. Beck, and one in reply, his Worship stating that he wished to show the position of the City Council in the matter.

The first letter to Hon. Mr. Beck from the mayor was as follows—

Peterborough, Jan. 28, 1911.

Hon. Adam Beck,
Chairman Hydro-Electric Power Commission, Toronto, Ont.

Dear Sir,—The city of Peterborough is desirous of obtaining power, and there are several powers in this vicinity that might be suitable. Among them are dams Nos. 3, 4 and 5 on the Peterborough and Lakefield section of the Trent canal, the dam at Hastings and the dam at Lakefield. Would you be good enough to have an investigation made of these dams under the direction of your commission for the purpose of ascertaining for us which one or more of these dams it would be best for the city to acquire, or to secure power from?

Yours truly,
(Signed) W. G. MORROW, Mayor.

The gist of the reply of Hon. Mr. Beck will be readily understood by the following acknowledgement by Mayor Morrow—

Peterborough, Feb. 4, 1911.

Hon. Adam Beck,
Chairman Hydro-Electric Power Commission, Toronto, Ont:

Dear Sir,—I have received your favor of February 2nd, and thank you for the information that you will instruct the commission's engineers to obtain information in connection with the supply of power for this city. In your letter you mention dams 3, 4 and 5 on the Peterborough Lakefield section of the Trent canal, but we also mentioned the dams at Lakefield and Hastings, and hope your instructions will cover these dams, as we would particularly like to have them included.

Yours truly,
(Signed) W. G. MORROW, Mayor.

Mr. T. E. Bradburn, M.P.P., appeared before the committee of the whole council, in regard to a visit here of Hon. Mr. Beck, and a recommendation that he be asked to come and speak to the council was put through.

The next move, then, was that Mr. Beck came to the city and spoke to the Citizens' Committee. The report of the engineer of the commission was also forthcoming, and subsequently published in the local press.

Some of the aldermen were rather put out at this procedure, and were inclined to say harsh things about the industrial commissioner and the Citizens' Committee, they feeling that their plans for the purchase of power for the city were exposed, to a certain degree, by the publishing of the report.

COUNCIL IGNORED

At the meeting last night Ald. Duncan held that the council had been "short circuited"—ignored in the matter.

The Citizens' Committee had held secret meetings, and was afraid to come before the council.

"Don't you think it is a little too early for us to find fault?" asked Ald. Morgan. "It would be well to have him here, and perhaps an explanation would clear things up".

While the commissioner's name had not been mentioned, he was the one in mind.

It was mentioned that it was understood the visit of Hon. Mr. Beck to the Citizens' Committee was merely an incidental one, and that the object of the committee was to endeavor to not let any further power propositions go by.

Ald. Brown offered that the Citizens' Committee was somewhat justified in doing what had been done. He felt that the question of power should have been looked into before. There had been feeling against other councils for being so slow in the matter.

Ald. Metheral, too, was inclined to be of the opinion that the city had been a little lax, and somewhat to blame. The industrial commissioner was, perhaps, working through the Board of Trade, and it was a question whether or not he knew the council was working for that report, and had asked for it. The council had been "short circuited," but probably unintentionally.

Ald. Morgan suggested that the commissioner be asked to attend another meeting of the committee and explain his side of the case.

While no date was fixed for a meeting, the matter will no doubt come up for further discussion.

WHO'S COMING AND GOING

Miss Adeline Fallis, of Millbrook, is visiting friends in the city.

C. E. Jepney, travelling passenger agent for the Grand Trunk Railway, system, was in the city last night. He went to Lindsay this morning.

Mr. Isaac Moore, of Emily, who lives with Joseph Lowes, and well-known here, was brought to the Nicholls hospital this morning in Belleghem's private ambulance.

FINE CONCERT BY MISSION BAND

Of George Street Methodist Church - Talented Program

The Mission Band of George St. Methodist church held a most interesting and delightful concert last evening in the school room of the church, and the program, while lengthy, was full of pleasure from start to finish. The varied nature of the entertainment was a much appreciated feature, and every number was given in a thoroughly capable manner. While all the numbers were good, still the pantomime and tableau sketch was conceded to be one of extreme beauty, and was performed in a most impressive manner. It was intended to represent the hymn "Nearer My God to Thee," acted by nine young ladies.

A duet in Chinese was another novel feature, given by the two small children of Dr. Smith.

The following was the program in full—

Chorus—The Mission Band.
Missionary address—Miss Theresa Hinds.
Recitation—Thelma Darling.
Instrumental Duet—Misses Gumphries and Greaves.
Solo—Miss Hazel Morrow.
Chorus—The Mission Band.
Recitation—Miss Verna Merrill.
Recitation—Miss Marjorie Jacobi.
Dialogue—Dolly's Doctor.
Chorus—The Mission Band.
Recitation—Lottie Hamilton.
Vocal solo—Asa Huycke.
Two dialogues.
Duet in Chinese—Dr. Smith's children.
Recitation—Florence Johnston.
Good-night drill—Ten little girls.
Violin instrumental — Miss Hazel Pentland.
Pantomime and tableaux — Nine young ladies.

The pastor, Rev. I. Couch, presided.

The Mission Band also took the opportunity of presenting Miss May Edgar and Miss Mary Elliott with beautiful bouquets, as a slight token of the appreciation of their work in the Mission Band.

EARLY POTATOES BY WM. MILES

He Also Had Some Early Potato Bugs

Potatoes on April 26. That's what William Miles, of 51½ Weller street, announces, and this is the earliest date yet to be given by him. Last year he had samples on May 20, and the previous year on June 6. Mr. Miles showed two murphies to the Review to-day, each being somewhat larger than a banty egg. But this is not all, for while he has early potatoes he has also three full-grown potato bugs, which have caught the spring fever and commenced active service.

The potatoes are the early white prize variety, and were obtained from the Experimental Farm at Guelph.

INDEPENDENT TIRE BY-LAW LOST; VOTE OVER 400 SHORT

Only Half of Votes on List Polled, But Gave 1,133 Majority —Better Majority Than Bonner-Worth By-law —Details of Voting.

Total vote on list—2754.

Three-fifths required to carry by-law, 1653.

Vote polled totaled 1329—for 1231, against 98.

Majority for—1133.

Votes lacking—422.

The Independent Tire Co. by-law yesterday went down to defeat, the number of votes being polled for it falling 420 short of the required number. A total of 1653 votes for the by-law was necessary to carry it, and the number cast in favor was 1231. The lack of 400 votes was due to the inability of the organization to get out the vote, there being no fund to get conveyances and establish an organization, all labor for the by-law being entirely voluntary, and arising from a feeling of loyalty to the city. The by-law received a large majority in every polling place, the vote being 12 for to 1 against on the average. The evident effort of many loyal citizens to carry the by-law is rather pathetic, in view of the indifference of others, but the defeat of the by-law on the whole can be ascribed not to its unpopularity, but to the lack of a sufficient organization to get the vote out. Only half of those entitled to vote cast a ballot, when at least two-thirds was necessary to ensure a proper majority. The Bonner-Worth Co. by-law did not get a three-fifths majority, though special legislation was obtained in view of the specially strong wish of the people as indicated by the vote.

The returns came in quickly, and by a few minutes after half-past seven the bulletin board contained the complete result. The first return coming to the office of the city clerk was from polls 16 and 17, from John Sawers, being received within 6 minutes after closing time, and at 7.07, a minute later, Augustus Sawers sent in his returns from polls 13 and 14. The return from No. 23 in Ashburnham, was the last, being received at 7.30.

The Bonner-Worth Co. by-law received 1179 votes for and 421 against, while the Rubber by-law got 1231 for and 97 against. In view of such a decided expression of opinion, it might be possible to get special legislation next session of the legislature, but such a prospect is doubtful. The results of the voting by polls were:—

Polling Place.	For.	Agst.	Maj
No. 1 and 3, M. H. Halpin's, 39 George street...	109	3	106
No. 2 and 5, T. J. Murray, 114 Rubidge street	79	6	73
No. 4, L. Spry's, 210 Stewart st... ...	79	2	77
Nos. 6, 7, 8 and 9, Council Chamber...	143	14	129
No. 10 and 11, J. (E.) Lillico's, 256 Charlotte...	146	7	139
No. 12, R. Beggley, 363 Babb's Lane...	113	8	105
No. 13 and 14, Routley's, 392 Brock...	103	16	87
No. 15 and 18, Hooper's, 601 George-st...	106	8	98
No. 16 and 17, Cock's, 153 Dublin street... ...	86	7	79
No. 19, Braund's, 920 George-st...	76	6	70
No. 20 and 21—Former Village Hall...	122	16	106
No. 22—Coon's, 559 Rogers-st......	69	4	65
	1231	98	1133

LOCAL NEWS ITEMS

The Board of Railway Commissioners has decreed that the siding to be constructed into the C.G.E. Company shall not be operated between the hours of 8 am. and 7 p.m.

The new restaurant and confectionery store at the corner of Townsend and Rubidge streets, will likely be opened for business to-day or to-morrow. It will be operated by Mr. and Mrs. Spencer, of Buffalo, who are both well qualified in the business.

The funeral of the late Robert Bell will take place to-morrow at nine o'clock to St. Peter's cathedral and thence to St. Peter's cemetery.

Theatre-goers will be pleased to know, that Harry Hermison, who takes the part of Hippocrates Miller, in the Kissing Girl, was here some time ago as the "funny man" in the "Royal Chef," Miss Texas Guinan, who has the title role to-morrow night, was here in the Gay Musician, as leading lady. There are a few good seats left though. There has been a large advance sale.

The members of the Y.W.C.A. home nursing class are reminded of the examinations to-morrow evening at 8 o'clock. Dr. McPherson will conduct them.

All friends of the Y.W.C.A. are invited to attend the twentieth annual meeting next Tuesday evening at 8 o'clock.

Mr. J. C. Edwards, advertising manager at A. W. Cressman's, contributes an article in the Dry Goods Review on "Comparisons of white and colored show window cards." Reproductions of samples of cards by Mr. Edwards are also shown as illustrations.

Dredging operations will be commenced by the Trent Canal at Lakefield about the latter end of this week. Irwin's dredge went to Hastings on Monday, also the tug, "J. B. McColl," the latter having been engaged to carry cement from Hastings to Healey's Falls all summer.

The Women's Foreign Missionary Society of Knox church will hold their regular monthly meeting tomorrow afternoon at 3.30 in the church parlors.

The "SALADA" TEA" CO., so far this year, have made the greatest progress in their history: their increase alone in Canada and the United States amounting to more than the total business they did during the first five years of the Company's existence.

Frederick Edwards, of North Battleford, has been elected honorary vice-president of the Saskatchewan Educational Association. Mr. Edwards has many friends in the city and vicinity who will congratulate him on the honor done him by the Saskatchewan Educational Association.

A small grass fire near the corner of Smith and Water streets, caused the fire department to have a run at 10.55 this morning. No damage.

The T.A.S. athletic club will discuss sporting matters at a meeting to-night.

Hear the "Kissing Girl" to-morrow night—catchy music and good comedy— at the Grand Opera House.

WEDDING BELLS

O'CONNOR—WALSH.

St. Peter's Cathedral was the scene of a quiet wedding at 7 o'clock this morning, when Mr. Richard O'Connor and Miss Minnie Walsh were joined in the holy bonds of matrimony by Rev. Father Fergus O'Brien.

The bride was attended by her cousin, Miss Mary O'Brien, and Mr. James McCarthy, of Hastings, assisted the groom.

Mr. and Mrs. O'Connor left on the G.T.R. train for western points. They will reside on Margaret avenue on their return.

BEAMAN—HARBOUR.

At St. Paul's Presbyterian church this afternoon at three o'clock, Mr. Thomas E. Beaman and Miss Maud Harbour, both of Toronto, were united in marriage by Rev. Robert Pogue. Mr. and Mrs. Beaman left on the 4.30 C. P.R. train for Toronto.

Knox Church Notes

Those who have sold tickets for the lecture will kindly make their returns at once.

Midweek service to-night at eight o'clock.

Womens' Missionary Society meeting Thursday at 3.30 o'clock.

Plans for the new Stanley Barracks at Etobicoke are nearly complete, and work will begin this summer.

Skulls and crossbones drawn with a diamond were sketched by a vandal on a Montreal department store's windows.

COMING

PROF. DORENWEND

OF TORONTO

will be at the

ORIENTAL HOTEL

Peterborough

On FRIDAY, MAY 5th, 1911

with a large and varied stock of the newest Parisian, London and New York Creations.

Ladies with thin hair will be interested in our improved Transformations. The new designs in Curls are very dainty and attractive.

We invite your inspection of these goods.

SWITCHES. TRANSFORMATIONS. POMPADOURS, CURLS, PUFFS, Etc.

Dorenwend's Sanitary Patent Toupees

FOR MEN WHO ARE BALD, are so constructed that only the wearer will know that it is not their own hair. They give the protection necessary to physical health. Adjust themselves as readily as your own hair would. Light, strong, made in any style, shade or shape.

The Only Sanitary and Patented Toupees Manufactured

(Do not fail to call and see them)

DORENWEND CO. OF TORONTO, LTD.

(The House of Quality Hair-Goods)

103-105 YONGE ST.

SPECIAL

— FOR —

Friday and Saturday

LADIES' SUITS, regular $14.00, for...............	$5.95
LADIES' COATS, regular $7.00 and $9.00, for,.......	$6.00
LADIES' SKIRTS, regular $14.00, for...............	$9.49
SKIRTS, in Voile, regular $8.00 to $12.00, for.......	$4.95
SKIRTS, (another lot) at	$1.79
SILK WAISTS, regular $5.00, for...............	$2.49

MILLINERY

All TRIMMED HATS, Special.................. **$1.98**

Men's Suits, Overcoats, Pants, all kinds of Men's Ready-to-Wear Clothing at REDUCED PRICES.

Housefurnishings, Linoleums, Carpets, Rugs, Lace and Tapestry Curtains, etc., at REDUCED PRICES.

Canadian Furnishing House

311 George Street

REASONS

With an experience in photography extending over 50 years.

With an equipment excelled by no studio in Canada.

With 3 expert photographers charge and 5 assistants.

These are a few of the reasons why we think we can please you. There are others which we would be pleased to explain in person Call or telephone appointments

THE ROY STUDIO

140½ Hunter Street.

Wall Papers
Dinner and Tea Sets
Window Shades
Curtain Poles
Trunks and Valises
Wedding Presents

BRIDAL ROSE

[REGISTERED TRADE MARK]

WE HAVE CONTROLLED THIS LINE OF OPEN-STOCK CHINA DINNERWARE FOR THE PAST SIX YEARS. ITS SALE INCREASES EACH YEAR. START NOW AND GET A DINNER SET. IF YOU DESIRE, A CUP AND SAUCER, OR PLATE, WILL BE SOLD AT THE SAME RATE AS BUYING IT BY THE SET.

262 Queen W. TORONTO · **Routley's** · 372 George-st. PETERBORO

HYSLOP $25 WHEELS

When you purchase a Hyslop Bicycle you know for a fact that it is the very best your money can possibly buy. It could not be anything else and bear the Hyslop name. Your assurance is 21 years of absolute reliability, and a responsibility behind it that eliminates every possible risk. Hyslop bicycles are intended to give the greatest amount of all-round efficiency at a popular price, and are built on lines of absolute thoroughness. Send at once for Illustrated Folder, and see the surprising value we have to offer before investing in a wheel of any sort.

HYSLOP BROTHERS
LIMITED
Shuter and Victoria Sts. TORONTO

NEWS AND VIEWS OF SPORT

JUNIOR CITY BALL TEAM

Officials at the Y.M.C.A. Have the Matter in Hand

At last someone is talking baseball who intends doing something.

Since there is no stir in the Senior City League, Mr. J. J. Thompson is endeavoring to form a junior league.

Judging from the number of kiddies decorating the greens and boulevards, there should be an abundance of material for at least four teams.

There is to be a meeting of the school boys' league this week. Last season it was fairly successful, but Secretary Tait is making an attempt to start a city juvenile league, and the boys are displaying considerable enthusiasm.

Nearly every school will enter a team in the juvenile league, and there is likely to be great competition. The juveniles have covered themselves with honor in other cities, and it is a good way to develop players for future Midland League championships.

Prospective team managers will help Messrs. Thompson and Tait greatly by conferring with them upon the subject.

KING EDWARD SCHOOL NINE

Boys Organized for the Season—Want Games With Other Clubs

A very enthusiastic meeting of the boys of the King Edward school took place yesterday afternoon to organize a baseball club and the following officers were elected;

Hon. President—Mr. John Crane.
President—Mr. J. W. Kelly.
Sec.-Treas.—Mr. F. E. Kerr.
Manager—Earle Eakins.
Mascot—Walter Evans.
Executive Committee — Arthur Frost, Charles Campbell and Milton Frost.
Representative to Public School League—Mr. F. E. Kerr.

The boys will be pleased to arrange games with any other clubs.

FOOTBALL

The members of All Saints' football team and those interested, are asked to attend a meeting called for tomorrow night at 7.30 o'clock, in the chapel hall. The team to play the Y.M.C.A. on Saturday will be picked.

TENNIS

A special general meeting of St. John's Anglican Young Peoples' Association will be held in the guild room on Friday next, at 8 p.m., to arrange the summer tennis program and elect a representative of the City Lawn Tennis Association. Every member should be present. Frank Roberts, secretary-treasurer.

The Presbyterian Synod of Hamilton, and London, is in session at Woodstock.

The Earl Grey musical dramatic competitions are now in progress at Winnipeg.

BOXING

Hilliard Lang had little trouble in disposing of Jack Kennedy of New York, at Toronto last night, the bell saving the Gotham boy. The Mail day says the bout between Daniels and Crompton was very amateurish.

BASEBALL

The Toronto Leafs continued on their jaunt to the flag by annexing the game at Jersey City yesterday 4—3. Errorless ball was played and the swats totalled a dozen. Tim Jordon's pedal, so far, has stood the grind, and the Old Boys are now leading the league, Rochester falling down before Wyatt Lees, the hoodoo of the Leafs last year.

Ten innings was too much for Montreal at Providence despite frequent errors by the Clamdiggers. Neither Jersey City or Buffalo have entered the win column.

Jack Coombs, the hero of the World's series, let Washington down with only three hits, the champions winning 11—2.

Twenty-three hits were gathered in the Detroit-St. Louis game, the Tigers taking the big end, 11—9.

Christy Matthewson beat Boston 3—1, and Chicago bombarded three Cincinnati twirlers for a 5—4 score.

BASEBALL YESTERDAY.

The Eastern League.

Toronto .... 0 0 3 0 1 0 0 0 0—4
Jersey City ...... 0 0 2 0 0 0 0 1 0—3

First base on errors—Toronto 2. Left on bases—Toronto 7, Jersey City 4. First base on balls—Off Lush 4, off Bartley 2. Struck out—By Lush 4, by Kisinger 1. Three-base hit—Abstein. Two-base hits—Delahanty, Jordan, Bradley. Sacrifice hit—Delahanty. Stolen bases—Shaw, Delahanty, Bradley, Deininger, Breen. Double-plays—Mullen, Vaughn and Jordan; Hannifan and Abstein. Wild pitch—Bartley. Umpires—Wright and Pollock. Time—1.45.

Baltimore ....0 2 3 1 0 0 0 0 *—6
Buffalo ....1 1 0 0 0 0 0 0 0—2

Home run—Schmidt. Three base hit—Egan. Two base hits—Heitmuller, Schmidt. Stolen base—Henline. Double play—Rath to Schmidt. Bases on balls—Off Vickers 3, off Taylor 1. Struck out—By Vickers 1, by Taylor 4. Left on bases—Baltimore 2, Buffalo 5. First base on errors—Baltimore 1, Buffalo 2. Umpires—Pender and Murray. Time 1.35.

Providence ......0 0 0 1 0 0 0 2 0 2—5
Montreal ....0 0 0 2 0 0 1 0 0 1—4

Stolen bases—French. Two base hits—Elston 2. Home run—Elston. Sacrifice hits—Rock, Yeager, Fitzgerald. Struck out—By Sline 2, by Barberich 3, by Lavender 1, by Dubuc 1. Bases on balls—Off Sline 2, off Barberich 4, off Dubuc 4. Wild pitch—Sline. Passed ball—Fitzgerald. Hit by pitcher—By Barberich 2. First base on errors—Providence 2, Montreal 3. Left on bases—Providence 14, Montreal 4. Time 2.04. Umpires—Bannon and Rudderham. Attendance 1500.

Newark .... 0 1 1 0 0 0 0 0 *—2
Rochester .... 0 0 1 0 0 0 0 0 0—1

Sacrifice fly—Nee. Stolen bases—Dalton 3, Meyer, Agler, Hall. Two-base hits—Meyer, Lee, Moran. Bases on balls—Off Lee 1, off Hughes 4. Struck out—By Hughes 9. First base on errors—Newark 1, Rochester 3. Left on bases—Newark 9 Rochester 7. Time—2.05. Umpires—Hart and Black. Attendance—2000.

National League Scores.

		R.	H.	E.
Boston	010000000	1	8	4
New York	00100011*	3	10	1

Batteries—Flaherty and Graham; Mathewson and Myers. Umpires—Johnstone and Eason. Time—1.25.

		R.	H.	E.
Philadelphia	100000002	3	7	1
Brooklyn	00001102*	4	5	2

Batteries—Moore and Dooin; Barger and Bergen. Umpires—Klem and Doyle. Time—1.39.

		R.	H.	E.
Cincinnati	000001111	4	9	1
Chicago	200001020	5	9	1

Batteries—Fromme, Keefe, Burns and Clarke; Foxen, Brown and Archer. Umpires—O'Day and Brennan. Time—2.25.

		R.	H.	E.
St. Louis	000300010	4	7	3
Pittsburg	421000020	9	8	1

Batteries—Harmon, Zemich, Bliss and Wingo; Camnitz and Gibson. Umpires—Finneran and Rigler. Time—2.08.

American League Scores.

		R.	H.	E.
Washington	000200000	2	3	2
Philadelphia	01012601*	11	16	1

Batteries—Hughes, Gray, Sherry and Street and Ainsmith; Coombs and Lapp. Umpires—Connolly and Mullin. Time 2.05.

		R.	H.	E.
Boston	00302000*	5	5	1
New York	100010010	3	7	2

Batteries—Wood and Carrigan; Fisher, Warhop and Blair. Umpires—Evans and Egan. Time 1.52.

		R.	H.	E.
Chicago	01001300*	5	8	3
Cleveland	000200000	2	4	1

Batteries—Young and Sullivan; Falkenburg, Blanding and Land. Umpires—Perrine and Sheridan. Time 1.35.

At Detroit—In the weirdest game and the fiercest slugging match played here this season, Detroit defeated St. Louis 11 to 9, thereby taking the third straight game of the series. A postponed game will be played to-day.

BEAUTIFUL LEAVES.

And the Tiny Cells That Give Them Their Brilliant Hues.

A leaf is one of the most beautiful things in nature, and it is very wonderful to think that it owes its lovely color to minute little living bodies or cells of chlorophyll. This word comes from two Greek ones, chloros, green, and phullon, a leaf, and is used to describe the ordinary coloring matter of vegetation.

The chlorophyll cells or granules absorb the light and heat of the sun's rays and in some marvelous way, which only scientists can understand, manufacture the sugar which is necessary for the life of the tree itself by combining the carbonic acid gas of the atmosphere with the water drawn in by its roots. These tiny cells are so very small that as many as 400,000 have been counted in a square millimeter of the leaf of a castor oil plant, and in order that they may come in contact with as much sunlight as possible the leaf turns slightly on its stalk toward the sun.

If you notice the arrangement of the leaves on a bough you will see that nature has placed them so that they form an almost perfect "light screen" and catch all the sunshine that there is. If it were not for the constant work of these little chlorophyll cells the splendid trees in our forests would wither and die and there would be no green things left in the world.—London Home Notes.

The Secretary Bird.

The long legged South African secretary birds travel in pairs, male and female. If disturbed or pursued their pace is about as fast as that of a running horse. They seldom use their wings and if compelled to do so can soar to a considerable height. They build bulky nests, and where trees are to be had they select one fifty to a hundred feet above the ground. Their nests are built of sticks and sods, lined with grass, and measure as much as five feet in diameter and three feet in thickness. As a rule only two eggs are laid. Incubation takes six weeks, which is done by the female. The young have to remain in their nests several months before they can stand on their long, slender legs, which are very weak and brittle. The young easily break their legs if disturbed.—Scientific American.

HONORED THE MONKEY.

Origin of the Coat of Arms of the Earl of Leinster.

Most of the wild animals have a place in heraldry, and many strange and impossible creatures, such as griffins, dragons and unicorns, have been invented as emblems of daring and valor. But the donkey and the monkey have not been so used, except in one instance, where the monkey has been admitted to the ranks of titled nobility. The story of this adoption is told by Mr. Curtis in his book, "One Irish Summer."

On the Leinster coat of arms are three monkeys standing with plain collar and chained; motto, "Crom-a-boo," "To Victory." This is the only coat of arms, I am told, that has ever borne a monkey in the design. It was adopted by John Fitzthomas Fitzgerald in 1316 for romantic reasons.

While this Earl of Leinster was an infant he was in the castle of Woodstock, which is now owned by the Duke of Marlborough. The castle caught fire. In the confusion the child was forgotten, and when the family and servants remembered him and started a search they found the nursery in ruins. But on one of the towers was a gigantic ape, a pet of the family, carefully holding the young earl in his arms. The animal, with extraordinary intelligence, had crawled through the smoke, rescued the baby and carried it to the top of the tower.

When the earl had grown to manhood he discarded the family coat of arms and adopted the monkeys for his crest, and they have been retained to this day. Wherever you find the tomb of a Fitzgerald you will see the monkeys at the feet of the effigy or under the inscription.

"There are a lot of girls who don't ever intend to get married."

"How do you know?"

"I've proposed to several."—Cleveland Leader.

To Serve a Purpose.

Young Lady—Please show me your extremest style of hobble skirt.

Salesgirl—For yourself?

Young Lady—No; for my chaperon.—Judge.

An Insinuation.

He—I certainly have cobwebs in my brain.

She—Why don't you try a vacuum cleaner?—Baltimore American.

Four Guelph hotels must make improvements if they wish to hold their licenses.

HAD FURNISHED ROOMS.

And He Had a Sign Out to Let the Neighbors Know.

In a little settlement on the outskirts of Chicago two houses stand out more boldly than the rest. These two are the domiciles of two Italians of means, who, although being very ignorant men, vied with each other for the social leadership of the locality.

One day a newcomer, in search of temporary lodgings, attracted by a conspicuous sign in the window of the first of these two houses, stepped to the door to make inquiry.

"I see you have furnished rooms here," he said to the swarthy man who answered his knock.

"Ya," rejoined the foreigner, pointing to the furnished room sign, "dere's da sign."

"Well, if you have one that's suitable I'd like to rent it for awhile."

"We no rent da rooms," was the bewildering declaration. "I got my family in here, and dey take up all da house."

"Don't rent any rooms? Why, then, have you that sign stuck in the window?"

"I'll tell you. Las' week dat fellow next door hang such a sign in his front window, an' we'n I see dat I put one of da same kind in my front window, just to show da people dat he ain't only man in dis place dat have his rooms furnished!"—Judge's Library.

SEEING THE FAR EAST.

It Should Be Viewed Through the Bible and "Arabian Nights."

The best books on the east, as every one knows, are the Bible and the "Arabian Nights," and yet I found most travelers were saturating themselves with snippity descriptions of monuments and places, with tabloids of history, with technical paragraphs on architecture and the ethnic religions, with figures about the height of this and the length of that or condensed statistics of exports and imports and the tonnage through the Suez canal and dates about the Pharaohs and the Mughals. No wonder they see nothing, know nothing, enjoy nothing and come home bringing a few expletives, adjectives and photographs which can be had for a small price in either New York or London.

The first thing to do in going to the east is to turn your education out on your desk so that you can get at the bottom of it, and there you will find the Bible and the "Arabian Nights" and the "Odyssey" and "Iliad" and "Virgil" and "Herodotus" and "Xenophon," and you will realize what a fool you were not to have devoted more time to them when you were asked to do so. Guide books can get you to the east, but they do not get you inside. It is temperament, not trains, that counts.—Price Collier in Scribner's Magazine.

Perfumes.

Civet is an aromatic substance of the consistence of honey and is obtained from a pouch on the civet cat, an animal from two to three feet long and about ten or twelve inches high. The best known of animal odors is musk, which is obtained from the musk deer. China furnishes the best quality. Twenty-five pods or sacks are packed in oblong boxes composed of plates of lead inclosed in a caddy made of pasteboard. Musk is obtained from Assam, Siberia, the Altai mountains and other parts of northern Asia. Ambergris is another animal odor. It is secreted in the intestines of the spermaceti whale. A very curious fact is that ambergris is only accumulated by disease—that is, it is only secreted in a sick whale. It is very hard, of a light gray color and is found in quantities varying from twenty to fifty pounds. It is worth about £6 an ounce.—London Standard.

Mucilage and Gum.

"I went into a stationer's shop in London one day," said an American, "and said to the shop assistant:

"'Do you keep mucilage?'

"'No, sir,' the young man answered. 'We try to take in all the papers, but there are so many new ones coming out. Still, I can order mucilage for you, sir. Which number did you want?'

"I learned afterward that I should have asked for gum. They don't have the word 'mucilage' over there in England.

"But an Englishman traveling on one of our railways stopped a train boy and said:

"'Have you got any gum?'

"'No; I don't use it, boss,' the boy replied in friendly fashion, 'but I can let you have a chaw off this here plug.'"—Washington Star.

An Accomplished Linguist.

"Did you learn any French while you were in Paris?" asked Bildad, meeting Slithers shortly after his return from Europe.

"Oh, a little," said Slithers. "Not so very much, though. I got so I could say cigarette in French."

"Good!" said Bildad. "What is cigarette in French?"

"Cigarette," said Slithers.—Harper's Weekly.

Taking Away From the Subject.

When Frederick Robertson of Brighton, the great preacher who had written much about Tennyson's poems and for whom the poet had a high regard, first called upon him, "I felt," said Tennyson, "as if he had come to pluck out the heart of my mystery, so I talked to him about nothing but beer."

For the First Comer.

Young Man—So Miss Ethel is your oldest sister. Who comes after her?

Small Brother—Nobody ain't come yet, but pa says the first fellow that comes can have her.—Boston Transcript.

TO CURE A COLD IN ONE DAY
Take LAXATIVE BROMO Quinine Tablets. Druggists refund money if it fails to cure. E. W. GROVE'S signature is on each box. 25c.

The ONTARIO CONSOLIDATED MINES, Limited.

AUTHORIZED CAPITAL $850,000.00 — PAR VALUE OF SHARES 25c EACH

10 acres in the richest part of Cobalt, the world's most famous Silver Field. 4 acres prospected, showing 6 well defined calcite veins. Shaft 60 feet deep and all necessary buildings on property.

Write for prospectus, maps and special letter.

APPLICATIONS FOR STOCK FILLED IN ORDER OF RECEIPT.

FOR FURTHER PARTICULARS APPLY

MERSON & CO.

Members Standard Stock and Mining Exchange
16 KING ST. WEST, TORONTO, CANADA.

TELEGRAPHIC BRIEFS.

Henry Etherage of Toronto ended his life yesterday by jumping into the bay.

For the fiscal year ending with March 311,084 immigrants arrived in Canada.

The Railway Board has decided that the Toronto viaduct must be completed by August, 1913.

The seventeenth Canadian National Horse Show was opened at the Toronto armories last night by Lieutenant-Governor Gibson.

His Excellency Earl Grey yesterday acceded to the request of the petitioners for the commutation of the death sentence passed upon Nicholas Bilowus.

Berlin was visited yesterday by a serious fire. Several oil cars on the Pere Marquette Railway became ignited from a hot box and a spark from an engine.

As a result of a disastrous fire which visited Parry Sound about 5 p.m., the mills and equipment of the Parry Sound Box Factory, owned by Col. J. B. Miller, is now a mass of ruins.

The new Ontario Government House will be built in North Rosedale. The property is a portion of Chorley Park, belonging to the estate of the late John Hallam, and contains 12 acres. The price paid was about $125,000.

Letters from King George and President Taft were read at Carnegie Hall, New York, last night, at a notable gathering in celebration of the three hundredth anniversary of the publication of the King James' version of the English Bible.

"Royal George" at Montreal.

Montreal, April 26.—The "Royal George," of the C.N.R. line, will arrive here to-morrow, being due at Quebec to-night at midnight. It will be the first trip of the season up the river.

The Algoma Central Railway will build an $85,000 station at the Soo.

Belleville Canadian Club banquetted last night with Hon. Clifford Sifton, Sir Mackenzie Bowell, W. B. Northup, K.C., and J. W. Johnson, M.P.P., as guests.

BUCKLEY HATS
4 Months Guarantee — Price $2.50
No Better Hat at Any Price

Coal Results

¶ We sell the very best quality of hard coal, as good as we know how to buy.

¶ Are you getting results from the coal you are now using? Are you sure it is good? Are you burning it the right way?

¶ There is a deal of difference in how you handle the range or furnace. Our long experience tells us that fact, and we are ready to advise any in doubt as to the best way to make use of coal as fuel.

$7.50 Per Ton

THE PETERBORO FUEL & CARTAGE
LIMITED
162 Charlotte-St. Telephones—(Bell 261 270, (Machine)—270.
134 Aylmer-St. Tel. Bell 302

Bicycle Talk
IT PAYS YOU
To have your wheel cleaned and overhauled as dust and grit makes hard work of wheeling and soon destroys the bearings. See our line of new and re-built wheels.
MILLARD'S
BICYCLE SHOP
Hunter St., near Aylmer. Phone 1256

PLUMBING
HOT WATER, STEAM and HOT AIR HEATING
GALVANIZED IRON WORK, ROOFING and EAVETROUGHING
We are continuing this part of our business at our new premises, corner of Simcoe and Bethune Streets.
Phone 88.
ESTIMATES GIVEN ON ALL CONTRACT WORK.
Adam Hall
LIMITED

ORDER NOW
The STANDARD ANTHRACITE D. L. & W
SCRANTON COAL
$7.50 Per Ton
The Standard Anthracite at standard price Builders' Supplies. British Columbia Shingles.
Hardwood $6.00 per cord. Firstclass Mixed Wood $4.50 cord. Cutting and Splitting extra.
R. Hicks & Co
248 MURRAY STREET

Porcupine
Full information on any Stock sent on request.
ORDERS CAREFULLY EXECUTED
WARREN, GZOWSKI & CO.
Members Toronto Stock Exchange
Traders' Bank Bdg. TORONTO. — 25 Broad St. NEW YORK

EAST CITY
COAL
And Wood Yard
MAIN OFFICE—111 Hunter Street East
Phone 96
All sizes of the best mined Coal delivered promptly to all parts of the city. Terms strictly cash.
$7.50 Per Ton
Hardwood, $6.00 per cord. Best Mixed Wood, $4.50 per cord. First class Tamarac
WEIR & O'BRIEN
ARCH. WEIR — JAMES O'BRIEN

Society Printing
Cards, Invitations, etc., for all social occasions.
We have the finest Cards and materials, the newest styles of types and all work is most thoroughly neat and up-to-date.
Sample forms, etc., for inspection.
Calling and Social Cards from steel or copper plates, to order.
The REVIEW
177 Hunter-st

There Is Only One
"Bromo Quinine"
That Is
Laxative Bromo Quinine
USED THE WORLD OVER TO CURE A COLD IN ONE DAY.
Always remember the full name. Look for this signature on every box. 25c. E. W. Grove

Doctors Condemn Oily Liniments

The Public are Warned to Be Careful of These Strong-Smelling Oily Liniments Containing Harmful Acids, Ammonia, Etc.

Many people have clung to the old-fashioned idea that a thick, greasy liniment is the best kind. Doctors say not—and they know.

Recently a number of these white, oily liniments were analyzed, and they were found to contain an enormously high percentage of harmful acids, and such irritating chemicals as ammonia, etc. For the moment they may cause a warm sensation when first applied, but their continued use never cures rheumatism, and only deteriorates the skin, sets up inflammation and causes endless trouble.

When a doctor warns you to quit using a white, oily liniment—do so. He knows that a thick liniment can't penetrate, can't sink through the pores and reach the seat of the pain.

When asked his opinion a few days ago, Dr. Roberts stated that he considered a strong, penetrating, pain-subduing liniment such as "Nerviline," to be superior to any of the white, ammonia liniments. In his twenty-five years of practice he had witnessed cases of rheumatism, sciatica, and lumbago that simply would not respond to ordinary treatment—but Nerviline cured them. The same physician also spoke of the great advantages of keeping a preparation like Nerviline in the house always, because of cramps, diarrhoea, stomach disorders, earache, toothache, headache, and such minor ailments. Nerviline is a first-class cure. There is scarcely an ache or a pain, internal or external, that Nerviline won't cure. In thousands of homes no other pain-relieving medicine is used. Fifty years' continued success and the endorsement of the profession are proof that Nerviline is the liniment for the home.

CORNS CURED IN 24 HOURS

You can painlessly remove any corn, either hard, soft, or bleeding, by applying Putnam's Corn Extractor. It never burns, leaves no scar, contains no acids; is harmless, because composed only of healing gums and balms. Fifty years in use. Cure guaranteed. Sold by all druggists, 25c bottles. Refuse substitutes.

PUTNAM'S PAINLESS CORN EXTRACTOR

COURTSHIP CUSTOMS

Some customs prevailing in certain parts of the Soudan have been described by Artin Pasha, who recently made a journey up the Blue and White Nile. The gentleman is Minister of Education in Egypt, and in his letters to his wife, gave an account of his experience, which is now published in a book called "England in the Soudan."

He came across certain tribes where the women, he says, "seem to have passed the limits even of American women," and he naively adds that but for the distance from Cairo and the wildness of the country, he "would willingly pass several months in the midst of these good folk in order to learn the meaning of virtue in both the ancient and the modern sense of the word.

"One girl may have as many as from seven to fifteen wooers, who court and flirt with her for a whole year in the sight of her parents. They not only visit her in the daytime, but remain at night near her dwelling to mount guard outside her room, going so far even as to keep watch within her room in order to be at her service in case she should awake.

"If she asks for water, as many calabashes of water are offered to her as there are lovers in attendance. Should she desire to pay calls on her friends, the whole of her lovers offer to carry her palanquin and again it is the aspirants of her hand who undertake to anoint her with butter every morning. The period of courtship lasts for a year, at the end of which period, the beauty must make her choice. When she does so the unsuccessful wooers go off to repeat their performance with another girl."

These maidens are black and nominally at least Mohammedans, but in the matter of rights and liberties they have little to learn. The Shilluks of the White Nile, on the other hand, are as far as possible from being Mohammedans, yet their women have similar privileges.

"With the Shilluks it is the women that rule the households, the young women themselves that choose their husbands, and that, once married, assume the post of command. The strongest and most hot-headed man dare not beat his wife, for he would be looked down upon immediately, and would be unable to find a second wife to succeed his first. No missionary effort affects the Shilluk woman; it is practically impossible to convert her either to Christianity or to Islamism, for she is the guardian and depository of the Shilluk traditions, religion and historical customs.

HE OVERDID IT

To have themselves called publicly out of a crowded place of entertainment on the pretense that they are urgently wanted by importunate patients is stated to be one of the stock methods of advertising resorted to by young doctors, who wish to build up a practice. A budding physician tried this device. He instructed his boy to go to the doorkeeper of the theatre and say that a patient of his was in urgent need of attention. "Right you are, sir!" said the servant, with a solemn wink. "You leave it to me. I'll manage it all right." But apparently the honest retainer exceeded instructions in his zeal, for at the end of the second act, the manager appeared before the curtain and made this announcement: "If Dr. Blank is in the audience, I am requested to tell him that he is wanted at once, as the poor fellow he gave some physic to this afternoon has been having fits ever since."

RECORD CROPS AND YIELDS IN ALL NATURAL PRODUCTS PROMISED IN CANADA IN 1911

Farmers Planning Greater Acreage Under Cultivation—A Bumper Harvest is Expected—Transportation Companies are Already Preparing for Immense Harvest—

Montreal, April 26—While, at this early date, there is absolutely no possible way of making a definite statement, it is estimated by the seers and prophets that the field crop of Canada for 1911 will be by far the largest in the history of the country. Everybody expects this, everybody is looking forward to it, but everybody is basing his or her judgment on the signs of the times which to-day are paramount but which, when harvest time comes, will be ancient history.

It is not likely however, that the seers and prophets are far wrong, and, all things considered, it is safe to assume that Canada as a whole may bank on taking out of the ground this year more money than it ever has before, far eclipsing the banner years of the past decade. External evidence, as the book worms say, can alone be quoted to support this statement at the present time, as the direct evidence will not be coming along until the harvest itself arrives, but, the external evidence, in this case, is all sufficient and quite weighty enough to be worthy of consideration.

A RURAL POPULATION

One man in every dozen of Canada's population is a farmer. The figures, especially to those of us who live in the city, are somewhat surprising. Nearly four million of Canada's total population of eight million or thereabouts, are dependent upon farming operations for support. At this season of the year every man Jack Farmer is busily engaged, in one stage or another, growing something. He's been lying low and taking it easy all winter, but he's out with the birds now, and he's beating the sun to breakfast every morning. Most of these gentlemen are devoting their energies to raising wheat, dollar wheat, with its unlimited market, is attracting more people back to the soil than all the other agricultural cries put together. If a farmer threshes out a good wheat crop his troubles are over for a time to come, and the farmers this year, will have more acres under the wheat crop than ever before.

A THIRD MORE.

Canada has the largest consecutive wheat field in the world, nine hundred miles long by three hundred miles wide. Last year she took a crop off this area of about a hundred and fifty million bushels. There were 8,376,9499 acres under cultivation. This year it is estimated that there will be well over 9,000,000 acres ploughed, and sown, and that the total crop will beat the figures of 1910 by about thirty-three per cent. This is a large gain for so short a time as a twelvemonth, but, when you come to figure it out it does not seem at all improbable. Immigrants have been swarming in as never before. They will break virgin soil, and, in most cases, will put it to wheat. New lines of railways will be in operation this spring, giving hundreds of settlers their first opportunity to get their entire crop to market. Old farmers, who in the past have devoted only a part of their time to raising wheat will, this year, neglect other crops and turn their ears to the magic syren call "Dollar Wheat"

A HUGE BENEFIT

This increase in the crop is, of course, going to be of huge benefit to the country as a whole and in many spheres where a plough is never heard of great activity prevails in preparation for what is coming. The wheat has to be milled, stored, shipped, reshipped, graded, regraded, and a thousand and other things before it finally appears on the banquet table of a foreign potentate in the form of a fancy bit of pastry, or on the kitchen shelf as good home-made bread. Thus it is that others are busy these days besides the farmers, and thus it is that there will be great doings in many lines this summer.

After the wheat has been garnered and threshed it must be stored. Until last year elevator room almost all over the country was ample. Last year, and slightly the year before, farmers experienced considerable congestion. There will be no difficulty this year, for the International Milling Company which has been operating a 1,500 barrel flour mill at Moose Jaw for the past two years, and which has several mills in the United States, intends to acquire elevators by which, at least one million bushels of wheat will be taken care of. Other companies are planning extensions in a smaller way and this same company is preparing plans for extension along other lines also. The Moose Jaw mill, a landmark on the prairie for miles around, is to be enlarged; an oatmeal mill is being built, and large sums of money are to be invested in various ways with a view to placing the company on a footing with some of the older establishments.

THE MILLING BUSINESS

Incidentally, it may be interesting to mention that the International Milling Company is considered as one of the brightest stars in the milling firmament. It was founded some fifteen years ago by F.A. Bean, Esq., who, at that time, owned the small mill at New Prague, Minnesota. Later he acquired mills at Walls and Blue Earth in the same state, and later on again, a mill at Davenport, Iowa, and the Moose Jaw mill. Up to the present not a dollar outside of the actual earnings of his company has Mr. Bean put into extensions. From these five mills he turns out about 6,000 barrels of flour a day with excellent profit and it is not unlikely that even further plans of expansion may be heard of shortly. The Canadian Cereal and Milling Company, whose mills are all situated in Ontario, are making a concerted attempt to build up the rolled oat industry. Therefore the establishment of a rolled oats mill at Moose Jaw by the International Milling Company may be looked upon as another sign of the times that the country as a whole is waking up to its own.

Next to the farmers and the millers come the transportation companies. The railways are showing what they expect in the way of a crop by increasing their orders for freight cars and by hustling improvements and extensions on all sections, running through and out of the wheat belt. The lake carriers and ocean going fleets have never been larger than they will be this year and both inland and sea going ships are clearing decks for a busy year.

Above all, Canadians themselves are busy and hopeful, for all true Canadians are interested in and anxious for a good harvest. And, from present indications, there is no reason in the world why Canada should not have a bumper cornucopia this year.

MESSAGE OF CHEER FOR TIRED WOMEN

Mrs. Geo. Butler Finds Relief in Dodd's Kidney Pills

Farmers wife who was weak, nervous and suffering from Backache, tells her suffering sisters how to become well.

Paquetville, N.B., April 25.—(Special)—Mrs. George Butler, wife of a well-known farmer living near here sends to the tired, nervous, run-down women of Canada.

"My trouble was brought on by hard work," Mrs. Butler states. "For four years I suffered from pains in the back. I was always tired and nervous. My head ached, and I had dark circles under my eyes, which were also puffed and swollen. I had flashes of light and floating specks before my eyes, and was generally in a run-down condition.

"I was feeling very bad when I began to take Dodd's Kidney Pills, and I can only say I found relief at once.

"To those who are suffering from pain in the back I recommend Dodd's Kidney Pills. They will find relief."

The health of the women of Canada depends on their Kidneys. If the Kidneys are right all else will be right. If the Kidneys are wrong, sickness and suffering must ensue. Dodd's Kidney Pills always make the Kidneys right.

QUEEN MARY'S TASTES

Queen Mary is before all else a perfect wife and mother. But it strikes one that perhaps too much stress has been laid on her domesticity. At least scant mention seems to be made of many of her other characteristics.

The Queen's education was wide and deep and her fund of general information is remarkable. She has always been a great reader, and books of travel, history and biography are seldom missed. In fact, few ladies have a better knowledge of English literature. Then like most royalties, the Queen is a first-rate linguist and speaks and writes several languages with ease and fluency.

Queen Mary in her early days rode well, and Princess Mary inherits this taste and has become a fine horsewoman. But Her Majesty never went with the hounds, and is now seldom seen on horseback. Nor does she shoot, fish or play golf, or tennis, like several of her royal relations, and yachting for yachting's sake is by no means among the Queen's favorite amusements.

In fact, she cares little for the more daring sports and games, but will sometimes play croquet and often goes for long walks with her children and a lady in attendance. And she dances extremely well and with evident enjoyment.—From the Queen.

Y.M.C.A. NOTES

The Intermediate Bible class examinations will take place at 7.10 o'clock to-night in the boys' department rooms.

Every boy is requested to be out.

Electric Restorer for Men

Phosphonol restores every nerve in the body to its proper tension; restores vim and vitality. Premature decay and all sexual weakness averted at once. Phosphonol will make you a new man. Price $3 a box, or two for $5. Mailed to any address. The Scobell Drug Co., St. Catharines, Ont.

GERMANY HAS A BIG PROBLEM

In Scarcity of Domestic Servants—They Have it Easy

Berlin, April 25—Domestic servants have become so scarce in Germany that they are able almost to dictate terms to their employers. The death of servants is due largely to Germany's industrial prosperity which creates a great demand for female labor in all branches of commerce and manufacture.

Those servants available demand fancy prices for their services, and many of them insist on having some part of every evening in the week free for their own enjoyment, and the most moderate are not content with less than leave of absence every Sunday and two or three evenings during the week.

Some insist on being called Miss Schmidt, or whatever the surname may be, instead of submitting to being addressed in the old-fashioned way by the Christian name. Others demand that they shall be admitted to eat at their employer's table as social equals and to such privations have numerous housewives been reduced through the lack of servants that they consent to this stipulation.

Many servants refuse to enter a household where there are children, and others draw the line at dogs or other fourfooted pets. Others insist on their mistresses giving them written promises to fulfill their demands, down to the number of bottles of beer due to them every day.

The servant problem is scarcely less acute in the Scandinavian countries. The servants in Denmark, Norway and Sweden have started an organization, with offices at Copenhagen, Christiania and Stockholm. The demands they have formulated are:

1. The suppression of all night work; servants to knock off at 9 o'clock in the evening and to rest until 7 o'clock next morning.

2. Extra pay for servants should they be requested to work after 9 o'clock, as, for instance, when company is being entertained.

3. A night out from 5 o'clock every week, Sunday off from 10 o'clock in the morning every fortnight, and a fortnight's summer holiday, the regular wages and, in addition, board wages to be paid.

4. Increase of wages when the work of the house is satisfactorily performed.

5. The servant's room to be light and warm and to be so situated as to catch the sun.

The mistresses in the three countries are preparing to unite for the protection of their own interests.

BEAUTIFUL EYES

are made beautiful by long, silky lashes, and well defined, lustrous brows. Eyes, like diamonds, depend on their setting. The beauties of the face are lost if the eye-brows are thin and scanty; and the lashes are short and lifeless. Parisian Lash Lustre grows beautiful, soft, silky lashes. It has done so for society women throughout Europe, and it comes here well recommended to do the same for you. Parisian Lash Lustre is not a dye or colorator, but a scientific preparation for beautifying the eye lashes and brows. Our guarantee goes with every box of Parisian Lash Lustre. A two weeks' treatment will bring beauty to your eyes that you have never before possessed. By mail, prepaid, in opal boxes, on receipt of price, fifty cents. B. V. Marion, sole distributer, Bridgeburg, Ont.

IMPROVEMENTS TO NORWOOD STREETS

Road Grader is at Work—Gravelling and Grading To Be Done

Special Correspondence.

Norwood, April 25.—The village council this year is determined to demonstrate its ability and capacity as custodians of the people's money and have undertaken extensive improvements on the streets of the village. The work they are doing should meet with the approval of the ratepayers of our beautiful village. The streets have been somewhat neglected for the past few years, partly on account of the building of the cement walks and the improvement on the town hall, and as a consequence are now in urgent need of repair. Acting under the necessity of such repairs, the council procured the Asphodel road grader, which, under the skilful management of Mr. Donald MacNaughton, has been engaged for the past few days in turnpiking some of the streets most needing the work. The Asphodel stone-crusher has also been chartered, and a gang of men, under the direction of Mr. Buck, manager of the crusher, are at present engaged in the corporation gravel pit on Ridge street, crushing the stones and gravel, which is being distributed over the streets, which have been graded, as well as on other portions of the streets. The gravelling will be commenced at the western boundary of the village, on Peterborough street, and be continued to the C.P.R. track. Ridge street, between Colborne street and Dummer road, will also be graded, continuing on down Dummer road to the C.P.R. station. It is estimated the work in hand will occupy about ten days, and cost the village in the neighborhood of five hundred dollars.

The "Rubber" concert given in the Methodist Sunday school room, under the auspices of the League, was a decided success.

Miss Jean Nicol is visiting friends in Peterborough.

Mr. H. G. MacFarlane has resumed his duties as teacher in the high school after several weeks' holidays.

Mr. and Mrs. T. Pace, of Cordova Mines, were in town last week.

Miss Mollie Johnston visited Havelock on Sunday.

Mr. A. Morrison and family are moving into the brick residence on Helen street, formerly owned by the late M. Brackenridge, of Indian River.

Messrs. J. and S. Hendren attended the funeral of their cousin, the late Reginald Hendren, which took place in Lakefield on Friday, 21st inst.

Miss Mildred Forsythe, of Warkworth, spent the week-end in Norwood, the guest of Miss Pauline Weir.

Miss L. Johnston has accepted a good position in P. W. Waters & Sons' store. Miss Ella Fallon intends going to Toronto in a few days, where she has secured a position.

Mr. Roy Richardson, who has been attending Queen's University, Kingston, is home for the summer.

Miss L. Tate, of Peterborough, is in town this week.

Misses Gertrude and Sadie Greenbank have returned after spending several days in Peterborough.

Miss Roxie Andrews has returned from visiting friends in Peterborough and Lakefield.

Miss Lily O'Carrol has accepted a position in Mr. J. E. Thompson's grocery store.

Miss Roxie MacIlveny, of Peterborough, was the guest of Miss L. Johnston last week.

Mr. Leslie Waters has returned from spending a few days in Peterborough.

Two men were fined $20 and costs for shooting ducks at West Lake.

This Old Gentlemen Cured of Rheumatism

By One Box of GIN PILLS

YARMOUTH, N.S.

"I have been bothered with Rheumatism for the past year and have taken a good many different kinds of medicine and found no relief for it.

One day a friend advised me to try GIN PILLS, and after taking one box of them, I felt like a new man, I thought I would write you a few lines to let you know how thankful I am for the relief they gave me, and would advise all sufferers from Rheumatism to try GIN PILLS."

WM. CONTY.

Don't bother with liniments and so-called "blood purifiers". They won't help your kidneys—and Rheumatism is caused by weak, strained or irritated kidneys. The only possible way to cure Rheumatism, is to cure the kidneys. GIN PILLS will do this as nothing else will.

Take GIN PILLS NOW and be free from Rheumatism this winter. 50c. a box—6 for $2.50—and money promptly refunded if you are not satisfied.

Order from us if your dealer does not handle GIN PILLS. Sample box sent free on request. National Drug and Chemical Co., Dept. B., Toronto. 57

STAND BY MOVE OF MRS. THORNLEY

Cases of Immorality Among Children Showing Proof

London, Ont., April 25.—Mrs. May R. Thornley, supported by Mrs. Gordon Wright and other members of the Women's Christian Temperance Union, appeared before the Ministerial Association to-day. Mrs. Thornley was armed with a document of many pages, a document which took upwards of an hour to read, in which she set forth instances of the immorality among children, of which she had previously spoken. In Mrs. Thornley's arraignment names were omitted, but she declared that she had the knowledge of these and the right to mention them should corroboration be deemed necessary.

At the conclusion of Mrs. Thornley's address the alliance passed a resolution in which she was vindicated for taking the initiative in bringing these immoral conditions to the attention of the people and in which it was stated that she was deserving of the thanks of all right thinking people.

In all there must have been 25 or 30 instances cited, all of which Mrs. Thornley declared she stood ready to prove.

Mrs. Thornley criticized Mayor Beatty for the comment he had seen fit to make regarding her stand. She, and others, thought she surely should have the right to bring a wrong to the attention of those who are laboring to remove the evil.

Before taking her seat, Mrs. Thornley stated distinctly that she was making no attack on the schools. The immorality of which she spoke was not immorality in the schools, but immorality which exists among school children after hours.

The ministers had no hesitation in passing their resolution after the women were through speaking. They spoke in strong approval of the action which Mrs. Thornley had taken, and declared that she had done much good in bringing the facts—which they believed to be amply verified—to the attention of the people. Regarding the criticism of the mayor, the ministers had nothing to say.

CASTORIA

For Infants and Children.

The Kind You Have Always Bought

Bears the Signature of Chas. H. Fletcher

BURLEIGH NEWS

Special Correspondence.

Burleigh, April 24.—The weather has been fine for the past week.

Mrs. J. Kilborn is visiting friends in Lakefield.

Mrs. M. J. Hales was the guest of Mrs. C. McFadden.

Miss Bessie Hales has returned home from staying with her sister, Mrs. H. G. McIlmoyl.

Miss Alice McFadden was the guest of Mrs. N. Wilson on Sunday.

Miss Edna McIlmoyl was the guest of Mrs. C. McFadden on Wednesday last.

Mr. Thomas Hales is visiting friends in Peterborough.

Messrs. Bert McIlmoyl and Frank McFadden made a trip to Lakefield last week.

The Christian Endeavor topic of last Sunday was taken by Miss Edna McIlmoyl.

Mr. J. W. Hales, of Peterborough, passed through this vicinity last Wednesday.

Miss Elma Hales was the guest of Miss Alice McFadden.

The cut of 50 cents a ton in iron ore is not expected to affect steel prices.

ELECTRIC REPAIRS

Motors, Fans, Etc.

We have installed a special department for the repair of motors, fans and all electrical apparatus. Thoroughly competent workman in charge. Full equipment of tools and supplies

Batteries, Switches, Lamps and all accessories

Call or telephone orders

F. R. J. MacPherson Co.

341 George St. Phone 386

LUMBER

And builders' materials of all kinds—Shingles, Scantlings, Joist and Bill Stuff—Mouldings, Casings and Base and all kinds of finish. Boxes and Box Shooks.

ALF. McDONALD ESTATE

Point St. Charles Mills

WE SELL Anything you want

WE BUY Anything you have to sell.

JAY'S Stores

388-392 AYLMER ST. PETERBORO'

NEW TELEPHONE DIRECTORY

The Bell Telephone Co'y OF CANADA

is about to issue

A NEW TELEPHONE DIRECTORY

for the

DISTRICT OF CENTRAL ONTARIO

including

Peterborough

Orders for new connections, changes of firm names, changes of street addresses or for duplicate entries should be handed in at once to

G. O. CAMERON,
Local Manager

NOTICE

This is the time to look over your spring wardrobe. Bring them to us and you will be surprised the improvement we can make in them. We clean, press and repair all outer garments worn by lady or gent.

— TWO STORES —

Geo. R. Record

78 Simcoe-st. - - - - Phone 669
Charlotte-st. - - - - Phone 575
Machine 357.

W. & A. KINGDON

Painters, Paper Hangers, Gilders Glass Embossers and General House and Church Decorators

All work guaranteed and executed with despatch. Our charges are moderate and we only use the best materials.

Estimates cheerfully furnished.
Address 762 Water St. Phone 1140

EGGS

For Sale in Any Quantities

Cold Storage

In Full Operation

SATISFACTION GUARANTEED

W. SCOTT CO'Y

Both 'Phones 264

DOMINION CHINESE CAFE

Best meals in the city. If you are going out dinner or evening lunch, don't forget to call

328 GEORGE STREET

Robt. Fair & Co. Limited.

A Specially Planned SALE For Every Day This Week

The backward season has resulted in a number of manufacturers being forced to disposed of cancelled orders of high grade new modish **SPRING COATS AND TAILORED SUITS** for ladies. We have secured generous quantities of both the Coats and Suits at prices averaging of at least ONE-THIRD OFF.

Suits that were made to sell at $20.00 to $22.50, for...... **$15.00**

Suits that were made to sell at $24, $25 and $27, for...... **$18.50**

Short semi-fitting fancy and plain fawn **Covert Coats** that were made to sell at $5.50 and $6.00, for...... **$3.98**

Ladies' long **Tailored Coats** in selected cloths such as a serges, coverts, tweeds and shepherd checks, made to sell at $16.50 & $17.50, for **$11.50**

This will be a busy week in WASH GOODS on account of the advent of warmer weather.

We place on sale 20 pieces of a novelty wash goods, **"La Belle Soie,"** silk and cotton mixture in fine art printed designs, regular price 75c yard. Half Price this week...... **37½c**

A big shipment of **Anderson's Scoth Ginghams** in fancy checks and plaids, regular 15c and 20c. This week...... **12½c**

A remnant lot of **Superfine Zephyr Ginghams**, 36 inches wide, regular 25c, for...... **15c**

Motor Coat Linens, 33 inches wide, regular price 30c. This week...... **19c**

Clearance lot **Motor Wash Suitings** in broken range of colors. none sold less than 25c and some 35c. Your choice this week for...... **12½c**

Colored **Shantung Silks**, 25c inches wide, all this springs shades represented, regular value 75c yard. This week...... **48c**

Black and colored **Japan Silk**, 27 inches wide, regular price 50c yard. This week...... **39c**

Fine French all wool **Broadcloth Suiting**, glossy finished surface, in navy and black only, 50 inches wide, reg. value $1.50 yard. This week **$1.00**

Placed in stock this week a full range of "Keyser" guaranteed quality Silk Golves in all colors and styles.

We respectfully remind you to take the fullest advantage of our great 15 day Sale of Carpets by the yard.

ALFALFA GROWING BECOMING MORE POPULAR IN ONTARIO

Farmers in Brant County Sowing a Lot of it — Peterborough County Farmers Finding Out Benefits of Alfalfa.

"I don't know what there is in alfalfa but the substance is there somewhere and it gives results. I am now feeding alfalfa hay to my cows, and if I miss one day, which I have done on purpose to exepriment, the cows immediately fall off in their milk flow to a considerable extent." Thus did Mr. R. A. Dobbin, a farmer near Peterborough, recount his experience with alfalfa last week. Mr. Dobbin continued, "I have only two acres of alfalfa but am sorry that it is not fifty. I am unable to seed this amount as soon as I should like but am seeding five acres to alfalfa this spring."

SHOWING HIS FRIEND

Mr. Dobbin told of a little incident he experienced with a farmer friend who was with him over Sunday. He induced his friend to read the matter about alfalfa that was in his farm paper that week, and then he asked him what he thought about alfalfa. "Oh" said his friend, "I do not take much stock in that stuff." "Well," said Mr. Dobbin, "come on out to the barn and I will show you." They went to the barn and Mr. Dobbin fed some of it to his cows and some to his little calves. The friend was quite surprised at the eager way in which the stock ate the alfalfa hay and he exclaimed, "That is the greatest stuff I ever say. It is great to see those little calves eating that alfalfa hay."

PETERBORO MAN VISITS NEBRASKA

A "doubting Thomas" slow to believe what he may read about alfalfa ought to be satisfied that alfalfa is a great crop on learning of Mr. Paul's experience. Mr. Paul is a Peterborough county farmer, who, three years ago was out through the state of Nebraska. Every farmer grows alfalfa out there and they grow lots of it. Mr. Paul saw them threshing it and he determined to try some for seed himself on his own farm in Peterborough county. Last year with an acre and a half he got a fair return although he cut the seed on the green side and claims that, as he did not know much about the crop he could do better another time.

Mr. Paul's son, William, while talking about this matter last week said that they had about eight acres seeded to alfalfa and they were sowing 10 acres more this spring. Last year they seeded it with oats and it was up one foot in the sheaves. "We cut three acres last year" said Mr. Paul, "and we like it fine for feed." In Nebraska farmers feed alfalfa to all of their stock. They find it particularly valuable for pigs. Everybody has it out there and one sees little else in the crop line save alfalfa and corn. Since having alfalfa for our cows we feed them no chop and they milk well on alfalfa hay and corn ensilage. When we first sowed alfalfa we used only 16 lbs. of seed to the acre. It gave a stand not thick enough and since then we sow 20 lbs. of good seed to the acre."

ALFALFA IN BRANT COUNTY

Last week while at his farm home in Brant county, Ont., Chas. C. Nixon, of the Farm and Dairy staff, took occasion to interview a number of farmers near his home who have been growing alfalfa. The alfa crop should need no other praises than these men gave to induce farmers everywhere to grow it. S. G. Kitchen, of St. George said he was in love with alfalfa and that it gave him more feed per acre than anything else he could grow. He has had 10 acres of alfalfa for some years and has cut from it an average of over six tons per-acre annually. Mr. Kitchen says that a ton of alfalfa hay is as good as one and a half tons of red clover, and then alfalfa gives a much greater yield than is possible with red clover. Mr. Kitchen is seeding 36 acres at the rate of 20 lbs. of alfalfa seed to the acre this spring.

OTHERS WHO GROW ALFALFA

Mr. O. Collins, of St. George, has been growing from five to 10 acres of alfalfa for the past 10 years. Mr. Geo. W. Clemons has 12 acres of alfalfa and has been growing it for 15 or 16 years. Hiram Roseborough has eight or 10 acres which he has pastured for 15 years. J. W. Schuyler has 12 acres of alfalfa. S. J. McLean has six acres to cut this season and is seeding eight acres more. T. S. Atmore grows enough alfalfa each year on two acres to provide feed to take the place of what bran he otherwise would require to buy. John Beemer has four acres Guy Durham has eight acres. Herb. German has 10 or 12 acres. All of these men are enthusiastic about the crop and are seeding more of their land to alfalfa.

SOME LARGE GROWERS

Mr. Jas. Atkin of Glen Morris, a village not far from St. George, has over 20 acres seeded to alfalfa. He is sowing seven acres more this spring and plans to have 30 acres of alfalfa each year from this time forward. Arthur W. Smith, of St. George, has had an extended experience with the crop and alfalfa is the only kind of hay he grows. He feeds it to all of his stock, horses included. Alfred Smith, his next neighbor, has 12 acres, part of which he cuts for hay each year and pastures the rest. He says he likes alfalfa hay the best of any fodder he ever fed and he considers it a great money maker.

THE ALFALFA COMPETITION

It is abundantly evident that farmers of Peterboro county can make no mistake in growing alfalfa in large acreages. Those of our readers who are growing alfalfa this year and who intend to enter in the special Alfalfa Competition for Peterborough county should make their entries at once to the secretary of the competition, care of "Farm and Dairy," Peterboro. There is no entry fee whatever. Competitors have everything to gain by taking advantage of the competition. Send in your entry now.

"Love is like a rose"—"On the Boulevard"—"When you kiss the one you love"—are some of the hits of the "Kissing Girl" at the Grand tomorrow night.

WOULD RAISE THE STANDARD

President Falconer Suggests Important Change

Would Have Senior Matriculation Standard for Entrance

A project for raising the University matriculation standard, which has been in the air for some time, took definite form in a report made to the University of Toronto Senate by President Falconer. The president's suggestion is that the present senior matriculation should be made the standard for entrance into the University. It is about equal to the pass course of the present first year curriculum. Its adoption as the standard for entrance to the University would have an important effect upon the whole educational system of the province.

A statement issued on behalf of the Senate says that the question will be further considered at the autumn meeting of the Senate. This statement points out that the plan would make it possible for students to secure in the collegiates and preparatory schools more personal attention than they do at the university; that it would be cheaper for them. It also points out that the presence of these advanced students at the preparatory schools would raise the standard in such schools.

As a result of a conference with representatives of Queen's, Western, and McMaster Universities, a new scale of values has been arranged for matriculation, as follows: English, Latin and mathematics, each 300; French, German, Greek and experimental sentences, each 200; and history, 150.

An important amendment to the matriculation regulations, which will make it easier for those preparing themselves for this examination, has been adopted. A student unable to attend a preparatory school will be allowed to spread his examination over four years, provided that he receive forty per cent. in each subject, and sixty per cent. of the total possible marks.

THE FAMILY CAT AND SOME DANGERS

Felines Are Undeniable Memaces to Human Life

"It is not difficult to quarantine the sick child with scarlet fever or diphtheria, but the family cat goes where it pleases and comes when it likes."

This was taken as the text of a sermon on animal pets as a menace to health delivered in the Health Department recently by Dr. Charles B. Reed, inventor of the "cat gibbet," which is under construction, as a means of exterminating the dangerous felines of the city.

"The principle obstacle to a general and truthful realization of the dangers connected with the domestic pet is found to be the sentimentalists who are unwilling to admit that anything on which their affections are centred can become a menace," says the bulletin.

"The woman who refuses to give her child a red-hot poker as a toy has no hesitancy in putting into its arms the more dangerous, because more insidious, plaything—the family cat.

"Under normal conditions the germs of nearly all the epidemic and local diseases thrive upon the family cat. Even where he cat itself is not subject to the disease, it easily spreads the contagion and occasionally does both. Thus in the case of diphtheria the cat not only has the disease itself, but also carries it upon the mucous membranes and in the fur.

"Influenza is spread broadcast by fur and feet, and Hewlett recently has shown that as a distributor of the bubonic plague the cat vies in viralence with the omnipresent rat.

"Ringworms are spread in the same way, and germs find easy lodgment in the thick hair, from which the stroking hand quickly conveys them to the human body. The germs of typhoid anf tuberculosis are distributed similarly, as well as the more subtle and less understood germs of whooping-cough, measles, scarlet fever and smallpox.

"This is more readily appreciated when we consider how quickly the cat is given as a plaything to the lonesome child, convalescing from some of the contagious diseases.

"It may be suggested that the same argument applies to the dog and the horse. This we admit although to a smaller degree and with extenuating circumstances. The horse is so valuable as a domestic aid that its good qualities outweigh the bad, and besides in both the dog and horse the possibility of contagion is diminished greatly by the more frequent soap and water baths.

"It will be urged here by the cat admirer that it is of value to man since it keeps the rat reduced to livable conditions. We do not dispute this possibility, but the good rat catcher is rare. The cat catches far more song birds and nestlings than rats.

"Both the cat and the rat are undeniable menace to human life, and of two evils why choose both? The Government scientists declare that the cockroach destroys the bedbug, but no one hesitates on this account to destroy as many cockroaches as possible.

"These accusations are all valid against the family cat, but in much greater force against the midnight prowler which devotes itself unrestrainedly to the collection of germs, the reproduction of its kind and to making the night hideous with its noises."—Chicago Tribune.

CANADIAN PACIFIC RAILWAY

Upper Lakes Service Owen Sound to Fort William and vice versa. Commencing today, April 24th, Upper Lakes steamers will leave Owen Sound for S. S. Marie and Fort William—Athabasca Monday, Keewatin Tuesday, Alberta Wednesday, Manitoba Thursday, Assiniboia Saturday, at 1:30 p.m. To connect from Peterborough, leave at 5:26 a.m. For tickets, berths and all information see W. McIlroy, City Ticket Agent, 343 George St.

Alex. Macie, of Chicago, has sent $5,000 to the nurses' home fund of his former home town, Brockville.

Rear Admiral Kingsmill has declared himself against changing the British white ensign of the Canadian navy.

PILES CURED IN 6 TO 14 DAYS

PAZO OINTMENT is guaranteed to cure any Case of Itching, Blind, Bleeding or Protruding Piles in 6 to 14 Days or money refunded. 50c.

Watch That Bald Spot

Old, middle aged and young men should keep a sharp look out for thinning out of hair right on top of the head.

If your hair has already started to fall; if you have dandruff and your scalp itches at times, your hope lies in Parisian Sage, a really scientific hair preparation.

In Parisian Sage there is one ingredient that supplies nourishment to the hair root, one that kills the dandruff germs and another that puts life and luster into the hair. But most marvelous of all is one ingredient that makes it possible for the others to penetrate into the scalp, get to the root of the hair and do their duty.

This wonderful agent keeps the other ingredients to soak in and get right down to the hair root where the hair worries and scalp ailments begin. This is why Wm. Madill guarantees Parisian Sage to grow new hair (if the hair is not dead), to stop falling hair; to kill the dandruff germs and stop itching of the scalp or money back.

A large bottle of Parisian Sage costs 50 cents at W. Madill's, and druggists everywhere, or by mail, charges prepaid from Giroux Mfg. Co., Fort Erie, Ont. The girl with the Auburn hair is on every package.

ONE REASON FOR OUR SUCCESS WE EMPHASIZE ACCURACY

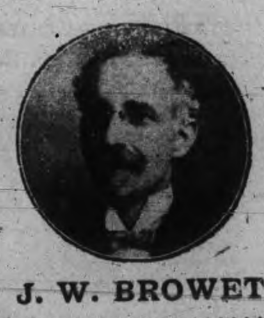

Every pair of Eye-glasses that goes through our prescription department is subjected to the most careful examination of even the smallest details. Every lens is neutralized, measured and centred by two inspections. Every Eyeglass or Mountings supplied at the Peterborough Optical Institute is adjusted to the exact position before each eye and to fit pleasingly the features of the wearer. No matter how accurately the lenses may be ground and centred, if the pupillary width of the frame does not correspond with that of the eyes, there will be strain upon the motor muscles of the eyes, and consequently discomfort. We are most particular to adjust glasses to every detail in order to give greatest relief to the eyes and most perfect conformity to the features. This is one reason for our success.

The PETERBOROUGH OPTICAL INSTITUTE

IN THE MARKET BUILDING, Peterboro, 332 George-st.

J. W. BROWETT, Optometrist — Phones: Bell 1221, Machine 7

MT. JULIAN NEWS IN BRIGHT FORM

Ice Has Almost Gone From Stoney Lake—Injured at Sawing

Special Correspondence

Mount Julian, April 24—A beautiful Easter service was held in Holy Trinity Church on Sunday last. The Apsley choir was present which made the service much more joyous and impressive. The Easter anthem "Christ our Passover," by the choir and two solos, "Holy Father, keep our loved ones neath Thy care," and "Bread of Heaven," by Mrs. Levoir were well rendered and very much appreciated. The congregation of the church feel much indebted to the Apsley choir for their presence and hearty co operation in the service. The members of the choir were billeted as follows: Mr. and Mrs. Levoir and Miss Lily with Mrs. W. G. Stone, Miss Flora Eastland and Miss Myrtle Windsor, with Mrs. L. Reid; Miss Annie Coons and Miss Josey McIlvena, with Mrs. S. Wilson; Miss Edith Lean with Mrs. W. Devor, Miss Rosie McKay, Miss Julia Earnshaw and Mr. Stanley Windsor, with Mrs. Wm. McCauley; Mr. Charlie Grant with Mrs. Wm. Thompson.

On Easter Sunday, a very nice service was held in Eden Methodist church. The choir was tastefully decorated for the day with flowers and green vines. Mrs. Jas. Reid is deserving of many thanks for the pretty flowers which she donated. The sermon was from text, "So they went, and made the sepulchre sure, sealing the stone, and setting a watch" and was quite eloquent. Rev. H. C. Garbut was the preacher.

A FINGER LOST

Mr. Jos. Payne has the misfortune to lose part of a finger at a sawing on Wednesday last.

The school here opens on Tuesday after the Easter holidays. The teacher Miss Ella Robertson, spent her vacation at her home in Otonabee.

Master Lang and Miss Bessie Thompson who have been attending school in Peterboro, spent their holidays under the parental roof.

Miss Lizzie Wood, of Keene, was the guest of her cousin, Miss Irene Thompson last week.

Mrs. A. R. Mallory spent a few days in Peterboro last week.

Miss Florence Sanderson of Peterboro who has been visiting relatives here, has returned home.

Mr. and Mrs. Robert McCauley, jr., are visiting relatives here. They have just returned for the other side where they have resided for the past few years.

We are pleased to see Mrs. W. Bronson, who has been quite ill since she came home, is able to be around again

Spring is here once more. The ice is almost gone in Stoney Lake.

Roland Tanner, the Kentville farmer who was thought to have been drowned, has returned home.

Harwood Scott, aged six, of Brantford, was killed by the kick of a pony which he had struck.

FOURTEEN WERE PLACED TO-DAY

Immigrants Given Positions With Farmers—More Coming

Immigration Officer Howson had a busy morning to-day placing fourteen immigrants in good position with farmers in the vicinity and in Keene, Frazerville, Otonabee and Smith.

One arrival from the Old Land with a family of a wife and four children, applied to the officer for work. Before coming here he followed the blacksmith's trade, but does not wish to resume the trade here, preferring farming instead. The Government officer is endeavoring to secure him a place where he may learn farming from the beginning. The oldest child is eight years of age.

A select party of farm laborers are expected to arrive in Peterborough about Saturday, and farmers in need of men should be on hand at the immigration office on that day.

MATHER'S CORNERS

Special Correspondence.

Mathers Corners, April 26—Miss Annie MacFarlane was the guest of Miss Zena Pue last Sunday.

Misses Edna and Bell Howson have returned to Norwood after spending their holidays here.

Miss Gertrude Taylor spent a few days at her home here last week.

Charley Mather was the guest of Harry Howson on Sunday afternoon.

Mrs. Norman Gainer and Misses Lila and Dorothy are spending a few days with Mrs. Gainer's parents at Norwood.

Miss Sarah Taylor was home for a short visit last week.

Miss Irene Adamson left for Havelock last Saturday. She has accepted a position as school teacher in that locality, and we all join in wishing her every success.

George Mather and his friend Fraser Grey returned to Peterboro on Monday, after spending the holidays with the former's parents.

Miss Bella MacFarlane of Keene was the guest of Miss Ella MacFarlane last Sunday.

Mr. and Mrs. A. E. Wood visited Monaghan one afternoon recently.

Norman Gainer has lately been doing some carpentering at Hiawatha, and reports an enjoyable time.

Miss Laura Jury, of Warsaw, is the guest of Miss Edna Taylor.

Herbert Macfarlane has returned home after a two weeks' sojourn in Peterborough.

Messrs. Roy and James Kempt, of Keene, drove through our village on Sunday afternoon.

Miss Letty Mather spent Wednesday in Peterborough.

Miss Vera McNeil was the guest of Miss Laura Rae for a few days during the holidays.

Miss Susie Weir has resumed her duties in the school after spending the holidays with her parents at Lakehurst.

It's the Goods Behind the "Ad" that Makes Satisfaction

It's the satisfied customers who come back again and again that makes our business good.

Every SUIT, OVERCOAT, HAT, and every item in MEN'S FURNISHINGS we sell is guaranteed to give satisfaction or we "make good."

We hope to get your business and KEEP IT by sheer force of dependable merchandise and fair progressive business methods,

Don't let anything detain you from GETTING YOUR NEW CLOTHES NOW

The best of everything that Men and Boys wear.

H. LeBrun & Co.

The Style Store for Men.

PROBABILITIES
Fair and very mild. Friday generally fair.

THE DAILY REVIEW

VOL. LXII.,—No. 98. | PETERBOROUGH, ONT., CANADA, THURSDAY, APRIL 27, 1911 | TEN CENTS PER WEEK.

REVIEW WANT ADS
BRING RESULTS
One Cent a Word

NEW CANADIAN COPYRIGHT BILL IS PUT BEFORE PARLIAMENT BY HON. MR. FISHER

Reciprocity in Copyright in British Empire is Feature of New Bill—All Empire Included.

Ottawa, April 27.—Although the Opposition announced only yesterday morning that they were out to fight the reciprocity agreement to the death, the Government only kept the House in session yesterday until 10.45 p.m.

Sir Wilfrid Laurier, replying to a question by F. D. Monk, said it was not the intention of the Government to introduce legislation this session to regulate the alienation of water powers controlled by the Dominion.

Sir Alan Ayesworth, replying to Mr. Monk, said that the Government was not aware of any existing treaty or national agreement which would have application to the use by the Americans of the Georgian Bay Canal when it is completed.

Mr. Monk had still another question to ask informally. It had been stated, he said, that Sir Wilfrid Laurier would sail for Great Britain on May 12 to attend the Imperial Conference and coronation of King George. He understood that it had been the custom in the past for Parliament to pass an address to the reigning sovereign on the eve of his coronation. He asked if such an address would be conveyed to His Majesty by the Ministers who would attend the coronation, and suggested that prompt action be taken, because not much time remained and the address would have to be engrossed. Mr. Monk asked if the matter had escaped the attention of the Prime Minister.

Sir Wilfrid Laurier said it had not. It was inquiring as to precedents and would give a reply at an early date.

Hon. Sidney Fisher's new copyright act, after an explanation by the Minister and some discussion of the resolution on which the bill is based, was given a first reading. The effect of the bill, which has already been explained in a general way, is to provide for reciprocity in copyright between Canada, the Mother Country and the other dominions which make up the Empire. Mr. Fisher said the bill would follow the lines of the British bill, which has received a second reading in the Imperial House, as far as it applies to Canadian conditions and requirements. The period of copyright protection will be the same as provided at the international conference on copyright, which is for the life of the author and fifty years thereafter. The bill also provides that when copyright protection is secured in the Mother Country or another colony, it applies also to Canada, and that a Canadian copyright similarly holds good in any part of the Empire.

Hon. Frank Oliver had in hand two bills relating to Canada's Indian wards, the discussion of which introduced the old question of the right of the white people to interfere with the treaty rights of the Indian population. The main discussion occurred over a bill to amend the general Indian Act. Its purpose is to provide that the Dominion Government may at any time it is deemed expedient take an Indian reserve, the Exchequer Court to decide what compensation shall be given the Indians in the way of lands or cash.

Mr. Oliver assured the House that it was the policy of the Government to keep faith with the Indians and treat them fairly, but that the interest of the public was paramount.

Sir Wilfrid Laurier said it was not always in the interests of the Indians to allow them to live near large towns and cities, where they could pick up the vices of the white races.

R. L. Borden protested against there being any breach of faith with the Indians in any case.

J. E. Armstrong by way of amendment moved that in all cases where lands are alienated they must be sold by auction after three months. Mr. Oliver accepted the amendment. The second bill dealt with the Songhees reserve.

TO BAR NEGRO IMMIGRATION

Washington, April 26.—Plans of the Dominion of Canada to adopt restrictive measures against the immigration into that country of the American negro were discussed at a conference to-day between Assistant Secretary of State Wilson and John E. Jones, Consul-General of the United States at Winnipeg.

Mr. Jones presented a memorandum from the Canadian immigration authorities indicating that the American negro may be barred on the ground that he could not become adapted to the rigorous northern climate, and consequently might become a public charge.

Such action is authorized by the Immigration Act of Canada.

SENATORS DISCUSS EIGHT HOUR DAY BILL WITH VIGOR

Mackenzie Bowell Thought too Much Legislative Interference is a Bad Thing.

Ottawa, April 27.—The length of time a man should work a day engaged the attention of the Senate and brought out most opposite opinions yesterday. The discussion rose upon the bill, which has Government approval, and which, as an experimental measure, proposes to limit to eight hours the length of day a man can be employed on a public building under construction.

Senator Beique said he failed to see why this principle should be applied to public works and to no other labor. The matter should be given more study. If the bill was put over till next session, he would undertake to have it thoroughly studied by a commission. He therefore moved the six months' hoist.

Senator Legris declared the eight-hour day could not be justly applied to one class and not to another. He thought the time had not yet come for a general eight-hour day.

Senator Campbell hoped that the motion for a six months' hoist would not carry. When he introduced the bill he undertook to send it to a committee for study and report. Employers got better results and laborers more satisfaction out of an eight-hour day than from a longer day.

Senator Beique said that as Senator Campbell proposed to send this bill to committee he would withdraw his motion for the six months' hoist.

Sir Mackenzie Bowell declared that in his opinion the best relations between employers and employes would be maintained by allowing the people who sell their labor and the people who buy labor to make their own bargain, without too much legislative interference. He had grave doubts as to the constitutionality of the bill.

Senator Wm. Ross of Halifax said that in the postal and customs services of Canada men worked but six hours a day. On ships the working time was divided into four hour watches. The best results were obtained from the concentrated effort applied to work done in a short day. He thought the bill should pass.

Senator Wilson did not agree that men could not work for more than eight hours a day without injury. The pioneers who had created Canada had certainly worked hard for many more hours each day, and they and their posterity were vigorous men. He could not see why the bill should be restricted to one class of Government work. He believed that the restriction involved in this measure, if generally applied, would be bad for workmen and bad for the country generally.

Italian's Hard Luck.

Hamilton, Ont., April 27.—Tony Gilleri, an Italian, who toiled for seven years in the St. Louis, Mo., steel mills, to accumulate enough to buy a home in this city for his invalid wife, was arrested here yesterday by the Canadian immigration officers and returned to the Falls.

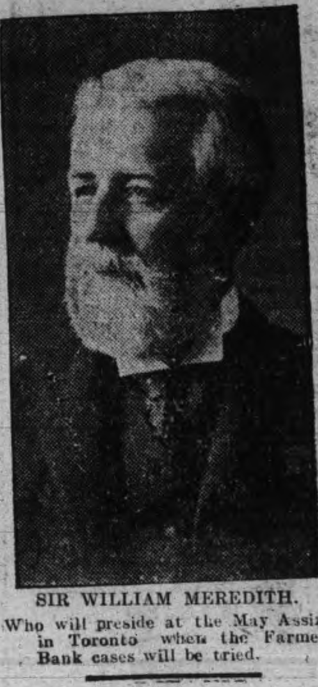

SIR WILLIAM MEREDITH.
Who will preside at the May Assizes in Toronto when the Farmers' Bank cases will be tried.

GOT SIX MONTHS FOR SHOPLIFTING

With Assistance of Daughter She Stole From Store.

Special to the Review.

Toronto, April 27.—Mrs. Julia Kennedy, alias Connors, was given a six months' term this morning for shoplifting. Her eleven year old daughter helped her take a considerable quantity of goods from a big store.

Live Stock Burned.

Woodstock, April 27.—The barn of Thomas Young in East Zorra was totally destroyed by fire Tuesday. The origin of the fire is a mystery. The barn, driving shed, 12 cows, 8 pigs, 500 bushels of grain, 500 bushels of turnips, besides a lot of hay and farm implements, were destroyed. The loss is unknown and only partly insured.

Middlemiss, April 27.—The large barn on Frank McNeil's farm in Middlemiss Township was destroyed by fire Tuesday, along with a quantity of grain, one horse, two cows, seven hogs and some agricultural implements. Cause unknown.

United Wireless Prosecution.

New York, April 27.—Col. Christopher Columbus Wilson, president, and six directors of the United States Telegraph Co., were placed on trial in the U. S. Circuit Court here yesterday, charged with using the mails to defraud investors all over the United States and Canada by misrepresenting the conditions governing the business of the company. At the time of their arrest some months ago, it was stated by the Government agents that while twelve million dollars' worth of stock had been sold, the plant and business was worth less than one million.

Not Sure of Death!

Niagara Falls, Ont., April 27.—In the hope that it will make him a millionaire Dr. J. R. Cook, a prominent physician of this city, is conducting a search at Hanover, N.J., for proof of the death there of Francis Glover about the year 1758.

Dr. Cook claims he is the only direct descendant of Glover, who owned many acres of land in England, but came to America to make his home. His agents later sold the land, depositing the money in the Bank of England. It now amounts to $60,000,000. Cook claims the officials of the bank accept his proof of being heir to the money, but want absolute proof of Glover's death, although he lived two centuries ago.

AUSTRALIAN PEOPLE VOTED AGAINST TWO BIG LABOR BILLS

Constitutional Questions Over-riding State Powers Crushingly Defeated

Melbourne, Australia, April 27—Two important constitutional questions were submitted to a referendum yesterday. The first aimed to give to the Commonwealth Parliament greatly extended powers over all matters relating to trade, commerce and industry, in fact, vesting in the Federal Parliament supreme power to the detriment of the State Legislatures, which heretofore had complete control within their own states. The second sought to give the Commonwealth legislative power to declare any industry or business a monopoly and nationalize it.

A bitter campaign had been fought out on the questions and both measures were rejected by large majorities. The two bills were passed last November by both Houses, subject to submission to a referendum; and their rejection yesterday is considered a crushing defeat for the Labor party.

The position of the Commonwealth Ministry has been shaken by the defeat of its measures by a referendum. The Premier, Andrew Fisher, is now on his way to London, where he will arrive May 15, for the coronation. It is not expected that he will resign, but the Government legislative program will be fundamentally curtailed.

RECORD PRICES

Winnipeg, April 26.—Beef is selling at almost a record price in Winnipeg at the present time. Tenderloin steak is quoted at 50 cents per pound and other grades are equally high. There is said to be a shortage of cattle fit for marketing in the West.

Charged With Rebating.

Cleveland, O., April 27.—Ten indictments on a total of 107 counts, charging four iron ore carrying roads entering Cleveland with rebating, and alleging that two of them were guilty of conspiracy to violate the Elkins law, were returned by the federal grand jury late yesterday. Several secret indictments of individuals whose names are withheld, pending their arrest, also were returned. The railroads are the Penna., the Lake Shore and Michigan Southern, 37 counts; Bessemer and Lake Erie, 29 counts; and the New York, Chicago and St. Louis, six counts.

The Government's next step will be the issuance of warrants for the parties named in the secret indictments. The real sensation of the case, Attorney Day said, would come with the divulging of the names of individuals indicted.

SHOTS FIRED AT KAISER'S YACHT

Bullets Went Over Cabin in which Sat the Emperor

Special to the Review.

London, April 27.—Three rifle shots were fired at the Kaiser's yacht off Corfu, according to a dispatch received here to-day. The bullets, it is reported, whistled over the cabin in which the Emperor sat.

WILL FIGHT TO THE END

Conservative M.P.'s Decide to Keep up War on Reciprocity.

Sir Wilfrid Will not be Able to go to Conference.

Ottawa, April 27.—The Conservative members of Parliament in caucus yesterday discussed the situation regarding the reciprocity agreement and came to an unanimous and enthusiastic decision to continue the fight against the proposals. The following were the words in which R. L. Borden, the leader of the Opposition, declared the platform of his party to the press: "There was a unanimous resolve and conclusion to offer a fixed and determined resistance to the proposals to the bitter end. The Liberal-Conservative party will make no truce on this question, which involves the national existence of the country and gravely affects its relations to the Empire."

This means that Sir Wilfrid Laurier, so long as the fight is on, will not find it possible to leave Canada to attend the Imperial Conference or perhaps even the coronation.

PELLETIER IS FADING AWAY

Lieutenant-Governor of Quebec Not Expected to Live.

Quebec, April 27.—Lieut.-Governor Sir Alphonse Pelletier is reported a little better to-day, having passed a good night. Hon. Dr. Pelletier, Speaker of the Legislature, the Governor's nephew, admits that the Governor cannot last many days. Paralysis is making rapid inroads on his constitution.

Sir Charles Alphonse Pantaleon Pelletier, K.C.M.G., LL.D., K.C., P.C., has been Lieutenant-Governor of Quebec since 1908. He is in his 75th year. In addition to a brilliant legal career, which included the post of city solicitor of Quebec for over 40 years and a seat in the Quebec Supreme Court bench he commanded the 9th Regiment in the Fenian raid, sat in Parliament, 1869-77, and in the Quebec Legislature 1873-4, and was in the Senate 1877-1905, being Speaker for five years. He was hon. president of the Dominion Agricultural Board for some years and represented Canada at the Paris Exposition of 1875.

For several weeks he was at Atlantic City, N.J., for his health, returning a short while ago.

Church Union Overtures.

Woodstock, April 27.—Shortly before the adjournment of the April meeting of the Hamilton and London Presbyterian Synod yesterday to meet in London in June, the committee appointed to prepare an overture to the General Assembly on church union submitted the following:

"Whereas, there is fear that the question of union is in danger of being precipitated, and whereas, in our opinion, it is advisable that the question of union should be submitted to the people, be it resolved that the Presbytery of London do overture their General Assembly to send down the whole question of union to the congregations, through the sessions, for consideration and pronouncement before any further steps be taken."

An overture was presented from the Presbytery of Paris proposing that "steps be taken to bring about a federation of all the evangelical churches of the Dominion."

BUFFALO GLASS COMPANY'S LOSS

Premises Visited by Bad Fire This Morning

Special to the Review.

Buffalo, April 27.—The establishment of the Buffalo Glass Company, Seneca street, was destroyed by fire this morning. A quarter million dollars is the estimated loss.

May Go to Privy Council.

Montreal, April 27.—An entirely new light was thrown on the Hebert-Clouatre marriage annulment case yesterday morning when it was learned at the Court House that Mrs. Hebert claims her acquiescence in the annulment of her marriage by Judge Laurandeau in the Superior Court was secured by fraud, coercion and threats. It is understood that the case will be carried if necessary to the Privy Council.

Attempt to Wreck Building.

Vancouver, April 27.—A powder explosion, believed by the police to be an attempt to wreck a four-storey building now in course of construction at the corner of Smythe and Seymour streets, occurred at 12.20 o'clock yesterday forenoon. No serious damage was done beyond the shattering of the floors and walls of the building and the breaking of the windows in the neighborhood.

Wagon Company Assigns.

Toronto, April 27.—As an aftermath of the failure of the Wilkinson Plow Co. comes the assignment of the West Lorne Wagon Co. of West Lorne, a subsidiary company, to E. R. Clarkson, who is handling the Wilkinson plant.

Mr. G. T. Clarkson will direct the firm until the affairs have been worked out.

17½ MILE TUNNEL

New York, April 26.—President Charles Strauss, of the Board of Water Supply, announces that he will open bids on May 16 for a water tunnel from Yonkers to Brooklyn. It will be the longest single bore through rock in the world, running for 17 1-2 miles deep in the solid rock.

LORD KITCHENER.
He took a seat in the House of Lords yesterday for the first time, although entitled to a seat 12 years ago.

EARNGEY SAID NOT GUILTY

Lawyer Charged With Forgery is in Court.

Toronto, April 27.—Before Judge Denton in the County Criminal Court yesterday morning, W. D. Earngey, against whom five charges of forgery are laid, pleaded not guilty through his counsel, H. H. Dewart, K.C., and was remanded until Wednesday morning next.

Young Naoun, alias James Toney, pleaded not guilty to a charge of bigamy, and will wait also until Wednesday.

William Whitton did not show up, and the judge said if he wasn't on hand on Wednesday, the case would proceed in his absence. He is charged with obtaining money under false pretences.

Phillip J. Bellinger, but a couple of months out from Germany, offended a farmer at Richmond Hill by stealing 75 cents and some food. The boy pleaded he was hungry. He was remanded for a week.

Mrs. Barbara McEwan, charged with uttering forged checks on four different occasions, pleaded guilty and received a sentence of four months in jail.

Priest Had Sign Removed.

Collingwood, April 27.—Considerable excitement has been aroused here by the action of the chief of police in removing from a public position a large notice board announcing a sermon by Rev. G. F. Assiter, of the Christian Church, on "Rome and the Bible."

It is understood that it was the result of a demand by the priest at the Town Hall, and that a member of the council ordered its removal by the police.

Let the Dutch Have Palmas.

Manila, P.I., April 27.—Delayed advices received here via Jolo, report that the Dutch have taken possession of Palmas Island, 60 miles southeast of Mindanano, lowered the United States' colors, and substituted the flag of Holland. It is understood here that Washington does not intend to protest against the action of the Dutch, the United States Government regarding the island as valueless.

Got $1,000 Damages From C.P.R.

Pembroke, April 27.—Simon Finnerty of Killaloe was awarded $1,000 damages from the Canadian Pacific Railway at yesterday afternoon's session of the assizes. About two miles from Fort William, while passing from one car to another, he took a wrong passage and fell through an open door in one of the vestibule coaches.

CHEESE FACTORY LOST BY FIRE

J. H. Williams' Plant Near Woodstock Was Destroyed

Special to the Review.

Woodstock, April 27.—The cheese factory operated by J. H. Williams at East Zorra, together with the contents was completely destroyed by fire to-day. The loss will be $4,000.

MOTOR CAR FACTORY

Peterboro May Get Jules Motor Car Company

Several gentlemen interested in the promotion of an automobile company are in the city securing subscribers for stock in the Jules Motor Car Company, and have been successful to quite a degree. There are fair prospects for Peterborough getting the decision as to the manufacturing point of the company, which is capitalized at $250,000. Considerable stock has been subscribed by Toronto people. The company will not ask for any bonus of the city. The desire is to start operations at once.

Commissioner Duggan has been introducing the visitors to local people and as stated above, good success had been met with. The amount of stock asked to be subscribed locally is $20,000.

DEMOCRATS ARE FOR FREE LIST

Debating on Tariff in House at at Washington.

Washington, April 27.—The House bill to increase the House of Representatives to a membership of 433 and apportion the members throughout the States on the basis of the recent Federal census will be discussed in the House to-day.

The tariff debate yesterday covered broad lines. Mr. Norris of Nebraska attacked the combination controlling the Brazilian coffee output, and urged changes in the existing tariff laws, which permit the United States Government to break up the control now exercised by the Brazilian combination over the wholesale price and the supply of coffee in the U. S. market.

Mr. James of Kentucky delivered the most stirring Democratic speech in support of the free list measure, replying to the criticisms of the bill made Tuesday by minority leader Mann, and attacking the Republican policy of protection. Mr. Hobson of Atlanta also spoke in favor of the measure, pleading for greater consideration for the cotton growing industry, and the development at home of the trade in cotton fabrics now partially monopolized by foreign countries.

SAYS McNAMARA SET OFF THE BOMB

Which Destroyed Times Building at Los Angles

Special to the Review.

Chicago, April 27.—The Chicago Examiner publishes statements from a correspondent who accompanied the alleged dynamiters to Los Angeles, and which are to the effect that McMonigal while on the train, made the declaration that James McNamara set off the bomb which destroyed the Times building at Los Angeles.

Fighting Every Step.

Tangier, April 27.—News from Capt. Bremond, dated April 22, says that his column, having received an urgent summons from Fez to create a diversion towards the Raselma region, so as to relieve the pressure on Fez, where the situation has reached a critical stage, struck camp and commenced an arduous march, fighting every step of the way.

The Cherada tribesmen, although 60 or more have been killed within a day or two, are attacking with the greatest fury, and have given the word to massacre all prisoners falling into their hands.

More Treasure-Seekers.

Rio Janerio, Brazil, April 27.—A Brazilian syndicate composed of scientists, Government officials and laborers, numbering in all thirty persons, sailed yesterday on board the Brazilian Lloyd steamer Ypiranga to search for the treasure on the Brazilian Island of Trinidad. The expedition is making the trip to the island, which lies in the Atlantic Ocean, to the east of Brazil, on the basis of Government documents.

Drank Carbolic Acid.

Toronto, April 27.—William Little, 58 years of age, who ran a rooming-house at 48 Princess street, committed suicide by drinking a quantity of carbolic acid yesterday afternoon at two o'clock. He was hurried to St. Michael's Hospital, but died shortly after arriving there. Despondency is thought to have been the cause of his rash act, as he has recently been ill for some time.

BETWEEN YOU AND ME

Who said rubber?

—o—

If those citizens who yell about the very air we breathe being infectious and contaminated, would put their heads under water, they would soon see the air-or of their ways.

—o—

No Maude, the Glidden tour has nothing to do with the travels of the bandmaster. The latter walks, though all will admit he auto ride.

—o—

The dust prophets tell us that the dust is so thick it settles. But some men are not dust, at that rate, in spite of what the Bible tells us.

—o—

Commissioner Duggan is to come up before the city council on the carpet. Of course, to soften the call, the council will provide a piece of the very best Brussels.

—o—

A grain of dust got tired trying to get into people's eyes, mouth and ears so it sought peace and quietness in the library. It fell on the floor with a thud it was so weary and tired. But it should have known better than to make a noise, for the library officials located the noise with a microscope, and thrust the grain out. And silence again reigned supreme.

A Discovery of Vast Importance

It Is Now Admitted That Bronchitis, Asthma, Catarrh, Coughs, and Colds Can Only Be Quickly Cured By Mixing a New Medicine With the Air You Breathe.

Scientists acknowledge that medicated air treatment is the only treatment that will cure these diseases, and that stomach medicines are worse than useless.

Catarrhozone air treatment has been found to be the most effective way to cure all diseases of the throat, lungs, and nasal passages. Its action is so prompt that in less than an hour an ordinary cold is cured, and after a more thorough use of Catarrhozone, Bronchitis, Catarrh, and all diseases of the throat and lungs are completely cured.

Catarrhozone is a very simple and powerful method of treatment. You simply breathe it through the inhaler and it immediately passes over every air cell of the throat, lungs, and bronchial tubes, curing and healing as it goes.

Catarrhozone treatment affords little drops of healing for sore places in the lungs, throat, and nasal passages.

Catarrhozone

Does This, And Cures

YOU TAKE THIS MEDICINE IN AIR

Price 25c, 50c. and $1.00 at all druggists or by mail from The Catarrhozone Co., Kingston, Ont., and Buffalo, N. Y.

The Daily Review

THURSDAY, APRIL 27, 1911.

THE MAN WHO PAYS

"The man who pays $10 or $15 a month rent for a house pays taxes to the city just as much as if he owned that property, coming down to the fine point. Why, then, should he not have a vote on money by-laws, instead of only the free-holders —the men who actually own the property and lease it to others at a price that pays taxes and other expenses and interest on the money invested."

It is part of the money that a man pays in renting a house that enters the city coffers each year. The man who pays rent is therefore just as much interested in the money by-laws, or should be, as he who is directly liable to the city, and gets the tax bills each month.

It is safe to say that if the rent-payers had been qualified to vote Tuesday, the Independent Tire Company by-law would have carried easily. The ultimate consumer always pays, and the revenues raised by the municipality come out of all citizens, in proportion to their station in life, the outward form what it may. The government's revenue comes out of the people, in accordance with the degree of comfort or luxury in which they live, the duties on the necessities for the masses being made as light as possible.

NO LET UP IN FIGHT

That the Conservative party will consent to no truce in the fight fight against reciprocity is indicated by the declaration handed out yesterday after the caucus in Ottawa. The evil results of the tearing down of the barriers between Canada and the United States, letting Canada be over-run by American products, and lessening the national spirit of Canada by a constant pull towards continentalism, are so apparent that the Conservatives feel justified by the sentiment of the country in fighting the pact to the last ditch.

There have been those who claimed that the anti-reciprocity noise was made by the manufacturers. It has been proven that this is not so. It has been predicted that the anti-reciprocity campaign would fall flat. It seems to be as strong, if not stronger than ever. Laurier predicted he would sweep the country on the reciprocity pact. But even the west, which he hoped to capture with this pact, is turning strongly against him. When the true inwardness of the deal is known, when the natural product prices of the two countries are really compared, it is found that the pact does not offer a third market to Canada as much as much as it offers a third market to the United States—a market that the American manufacer is regarding with covetous eyes.

That the Conservative party wishes to do what is for the benefit of Canadians there can be no doubt. It is not opposing the reciprocity pact merely for the fun of the thing. It is opposing the reciprocity pact because it believes that it will be detrimental to the best interests of the country, and the more the investigation into its probable effect is carried on, the more united is the party in its opposition, knowing that time will vindicate it in the eyes of all patriotic Canadians.

The declaration made by the Conservatives in caucus at Ottawa, showing their sentiment in the matter of reciprocity, is:—

"There was a Conservative caucus this morning. Hon. W. J. Bowser, Attorney-General, and Hon. Mr. Ross, Minister of Lands, were present and were accorded an enthusiastic reception. Both of these gentlemen briefly addressed the caucus and assured their hearers that British Columbia at the next Federal election would send a solid Conservative delegation to Ottawa.

"The line of action in fighting the reciprocity proposal was discussed. There was a unanimous resolve and conclusion to offer firm and determined resistance to the proposals to the bitter end. The Conservative party will make no truce on this question which involves the national existence of the country and gravely affects its relations to the Empire."

BACK TO THE LAND

A. G. MacKay, in a recent reciprocity speech, made the claim that free trade in farm products would improve conditions on Canadian farms, and that improved conditions on the farms would tend to lessen the rush to the cities and decrease the surplus labor of the urban centers. Upon which argument he bases the assertion that reciprocity would accelerate the movement "back to the land," says the Hamilton Spectator.

To make this argument at all plausible it is necessary to admit a condition which as a matter of fact does not exist, nor has it existed for a number of years in Canadian agriculture. If "improved" farm conditions are to stop the rush of people to the cities, as Mr. Mackay says, we must assume that conditions on the Canadian farm in the past, and up to the present, have not been good. That is not a fact. Take it all the way from the Pacific coast, through the prairie provinces in Ontario, Quebec and even in the slow-going provinces down by the Atlantic, and everywhere the Canadian farmer is and has been enjoying the very best of conditions for years. And the very thing which has made agricultural conditions good in this country has been the constantly improving home and foreign market—improving both as to quantity and price—available to the Canadian farmer.

No class of workers in the whole country are doing so well, as a class, as the farmers. They are paying mortgages off their properties, making larger investments and banking cash to a greater extent than any other class. Of course there are exceptions to the rule, but these exceptions would continue to be exceptions even though conditions were "improved" until they reached perfection point. And in the face of these facts, which are easily available and indisputable, how can Mr. Mackay justify his assertion that reciprocity would make things so much better on the farm that there would at once be a rush from the cities to the land?

It is not lack of sufficient market, nor is it poor return for the produce marketed, that induces young men to desert the farm for the city or prevents the city man from a vice versa course. In the first case it is the disinclination of too many young men brought up in the country to engage in a life occupation where they are debarred from the enjoyments (?) of city life. In the second instance the poor city dweller is willing enough but usually reaches his desire too late in life to hope for success in learning a new business. And reciprocity is not going to touch either of these causes, unless, indeed, it should happen to ultimately make city life impossible, even as a mere existence, for wage toilers, thus forcing them upon the land to divide the agricultural market with the farmer, and thus lessen its profitableness to him by competition.

EDITORIAL NOTES

Lindsay will now have a chance to get even with Peterborough for the Thomas shoe factory episode.

The Farmers' Sun asks if the farm will be corporationized also. That might be a feasible project in a place like Britain or New Zealand, but Canada is a trifle large for even the unquestioned scope of modern finance.

Mrs. Asa Gordon, of Ottawa, says that women should make the laws that govern them and their children. Perhaps they would introduce legislation to prohibit the awful harem skirt, and prevent men from running their eyes into the ladies' hat pin points.

The city council on Tuesday night did not know whether to feel hurt or not at being ignored in the matter of the power report. After all it is not important, as long as someone does something in the power matter, soon.

Ottawa is in gay attire for shopping week, the front streets being handsomely decorated. Intending visitors are supposed to keep within the decorated limit, and not "take in" Porter's Island as one of the sights.

The Farmer's Son says that egg prices in winter in the United States are usually below the Ontario level. Even the Sun cannot gainsay that. Winter is the time of the year when the farmer gets his fat prices, and good profits, on eggs. Reciprocity will take away that good market.

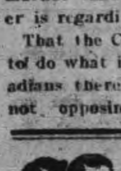

Wood's Phosphodine, *The Great English Remedy.* Tones and invigorates the whole nervous system, makes new Blood in old Veins. *Cures Nervous Debility, Mental and Brain Worry, Despondency, Sexual Weakness, Emissions, Spermatorrhœa, and Effects of Abuse or Excesses.* Price $1 per box, six for $5. One will please, six will cure. Sold by all druggists or mailed in plain pkg. on receipt of price. *New pamphlet mailed free.* The Wood Medicine Co. Formerly Windsor. Toronto, Ont.

HOW'S THIS

We offer one hundred dollars reward for any case of Catarrh that cannot be cured by Hall's Catarrh Cure.

F. J. CHENEY & CO., Toledo, Ohio.

We, the undersigned, have known F. J. Cheney for the last 15 years, and believe him perfectly honorable in all business transactions and financially able to carry out any obligations made by his firm.

WALDING, KINNAN & MARVIN, Wholesale Druggists, Toledo.

Hall's Catarrh Cure is taken internally, acting directly upon the blood and mucuous surfaces of the system. Testimonials sent free. Price 75 cts. per bottle. Sold by all Druggists.

Take Hall's Family Pills for constipation.

BENSFORT BRIEFS OF INTEREST

Special Correspondence.

Bensfort, April 24.—Our live correspondent must have gone west, but our village is still much alive.

Farmers are very busy now with their spring work, which is somewhat later than usual.

Mr. Jas. Hall, who has spent anxious days wondering if navigation would ever open, has had his feelings relieved by hearing that the steamer Monarch commenced her weekly trips to Peterborough on Saturday, 22nd inst. Jim is quite an oarsman, and he can now overcome the extreme inconvenience of a long drive in rowing a much shorter distance to renew acquaintances across the lake.

Mr. Harry Finnie, like some more of our young men, has been making trips into Otonabee, and we wish him every success.

Mr. Richmond Morrison was highly delighted with his Easter trip to Norwood. The holiday season brought joy nearer home to him, and it was inconsistent that he should be absent for a longer period than he remained.

It is believed that Mr. Wm. Thompson is an assistant fish inspector for the season on the Otonabee, between Bensfort bridge and Rice Lake. We believe Mr. Thompson will, as far as possible, see that the law is not violated, and will do all in his power to prevent the waste of fish, which is sometimes reported.

Mr. Nelson Nurse has caught some hundred or more muskrats this season, and also had the good fortune of getting a raccoon in a trap.

Mr. Wordie Finnie is preparing for the beautiful harvest of which his predecessor, Mr. Wm. King, boasted, and we wish him every success in his undertaking. Wordie is at present keeping batch.

Mr. Willie Dawson was renewing acquaintances in Springville on Sunday.

Mr. Frank Buckham spent a very pleasant Easter at home this year.

Many of our young people, amongst whom are the Misses Marjorie and Alma Finnie, Mr. Walter Dawson, Mr. Stirling Waterman, Miss Louise Waterman, Jas. Whittington and H. Kerr, all of whom were home for the Easter vacation, are gone back to their respective fields of labor.

Mr. Stewart Thompson was renewing acquaintances at Mr. Walter Finnie's on Sunday.

Pleasure seekers on Lakeview avenue are not particularly fond of the flashlight lanterns which the inhabitants use for the satisfaction of their curiosity.

ECZEMA FOR NINE YEARS

Zam-Buk Works Another Great Cure

Another wonderful cure of the dread scourge, eczema, by the great herbal balm, Zam-Buk, is reported from Montreal by Mr. Thos. Amesse, of 600 St. Timothee street. He says:

"For about nine years my son, Emile, was a great sufferer from eczema. The disease broke out on his face and arms, which were covered with sores. These would scale over for a time, but would then break open again and cause him terrible agony. At other times they would itch and burn, and it was impossible for him to refrain from scratching.

"We tried salves and soaps, and preparations of all kinds, but it seemed that we could get nothing to benefit him. This state of affairs went on during nine long years, and you can well imagine the agony he suffered!

"Zam-Buk was recommended to us, but we feared it would prove like all other remedies had proved—useless! We got a supply, however, and it was not long before we found out its virtues. It eased the pain and removed the irritation. Then it began to heal the sores, until bit by bit the patch got less and less. The skin which was cracked and sore became soft and smooth, and in the end every trace of the disease was banished."

Not only for eczema, but for ulcers, blood poisoning, bad leg, varicose ulcers, itch, salt rheum, scalp sores, children's rashes and piles, Zam-Buk and Zam-Buk Soap constitute a certain cure. The soap is fine for baby's bath! It cures pimples, rashes and eases those chafed, inflamed patches. All druggists and stores sell Zam-Buk at 50c. box and Soap at 25c. a tablet, or post free from Zam-Buk Co., Toronto, for price.

REVIEW WANT ADVTS.

The Review want advertisements are read by thousands, for people want what they want when they want it.

If you need help,—Servants hands, or workmen try the Review want ad columns.

If you have anything to sell, from a pickaxe to an Auto, use the Review want ad columns.

If you have lost anything try a want ad in the Review and almost certainly you will recover the lost article. If you want an owner for anything found a Review want ad will bring the owner to light.

One Cent Per Word

Advertisements under this head 1c per word

Advertisers, if they prefer, may use as many as 25 words at the rate of 25c for one insertion, 38c for two insertions, and 50c for three insertions.

RATES

10 Words—1 TIME	10 Cents
25 Words—1 TIME,	25 Cents
25 Words—2 TIMES,	38 Cents
25 Words—3 TIMES,	50 Cents
25 Words—6 TIMES,	75 Cents

LOCALS (Reading Type) 48 cts per inch (4 cents per line.)

LOCALS in Dark Type 60c per inch (5 cents per line.)

Wanted

WANTED

BOY WANTED, MADILL'S DRUG STORE 1d

WANTED

BILLING CLERK. MUST BE GOOD Typewriter operator. State age and experience. Apply to Box 6, Review Office. dtf

WANTED

SALESLADY — WRITTEN APPLICATIONS will be received up to May 6. State experience if any; also enclose copy of references. Box B, care of Review. 3d98

WANTED

TWETY-FIVE TEAMS; WAGES $3.50 PER day of ten hours. Twenty-five Carpenters; wages: $2.50 to $2.75 per day of ten hours. Several years' work. Haney, Quinlan & Robertson. 3d

For Sale or To Rent

FOR SALE

HAPPY THOUGHT RANGE, with Ark Sovereign heater, both in first-class condition. MRS. E. WHATLEY, 267 Charlotte-st. 3d

FOR SALE

ONE GOLDEN OAK BED, WITH MATTRESS and springs. Good value. Apply to Review Office for address. 3d

FOR SALE

FIFTY THOUSAND SENATOR DUNLOP Strawberry Plants, best variety grown. $4.00 per thousand, 50c per 100. A. Stinson, Box 743 Peterborough. 3d2w

FOR SALE

FINE RED BRICK HOUSE, TEN ROOMS, besides two rooms and store room in attic. All modern conveniences. Very centrally located, on car line. Fine locality. Apply to Box B, Review office. 6d

FOR SALE

TYPEWRITER FOR SALE. REMINGTON NO. 6, in first-class condition. Only $25. Box "M" Review Office. 6d

MOTOR FOR SALE

ONE TO TWO H. P. DIRECT CURRENT Electric Motor. In perfect order. For sale at a bargain. Apply to Review Printing Co., Peterborough. tf

OFFICES TO RENT

NEAR POST OFFICE, HEATED AND WITH good vault. Dennistoun, Peck & Kerr.

TO RENT

LARGE STORE HOUSE, Hunter-st., on Grand Trunk spur, suitable for wholesale warehouse or fruit dealer. Will rent building or section. Apply C. H. Rogers, Peterborough Canoe Co. 12d

TO RENT

TWO STORES AND UPPER FLOOR IN THE Grand Opera House Block. A good Butcher Shop with large refrigerator, corner McDonnel and Aylmer Streets. The Turner House with good grounds and large stable at Port Hope. Apply to J. J. Turner & Sons, Awning and Tent Manufacturers, George Street, Peterborough. tf

FOR SALE—$3000—FOR SALE

FOR SALE AT THE PRICE OF $3,000—THAT Eligible Residence, No. 147 Hunter St. East. Brick, steam heated, modern conveniences, seven bedrooms, fixed basins and taps in bed rooms, billiard room in basement. Ten minutes walk from post office. Apply to Mr. E. A. Peck, Peterborough.

SETTINGS OF EGGS FOR SALE

BRED TO LAY — WHITE LEGHORNS AND Rhode Island Reds, both combs; trap nested for great egg production. $1.00 per Setting; $6.00 per 100; day old chicks 12c piece. Grove Poultry Yards. Leave orders at 171½ Charlotte St. 12d

FOR SALE

Iron Pipes for water and steam, Posts, Belting Pulleys, Shafting, Chains, Iron and Wood Pulleys, Steal Beams, Rails, Wire Fencing new and slightly used. Very cheap. Send for Catalogue, and state what you need.

The Imperial Waste & Metal Co.

7 Queen Street - MONTREAL

The coal strike may seriously affect the farmers of Saskatchewan, as it will take about 300,000 tons of steam coal to keep the plowing engines of Saskatchewan busy during the summer.

GRAND TRUNK RAILWAY SYSTEM

The Popular Tourist Route

— TO —

MUSKOKA LAKES
LAKE OF BAYS
TEMAGAMI
ALGONQUIN PARK
MAGANETAWAN RIVER
FRENCH RIVER
GEORGIAN BAY
LAKE COUCHICHING
KAWARTHA LAKES, etc.

ROUND TRIP HOMESEEKERS' EXCURSIONS

Tothe West at low rates, via Sarnia or Chicago.

Literature and full information from City Ticket Office, 334 George-st.

B. A. ROSE, City Agent.

CANADIAN PACIFIC

Low Round Trip Rates

TO

WESTERN CANADA

WINNIPEG	and return	$33.00
BRANDON	" "	34.50
MOOSE JAW	" "	37.00
EDMONTON	" "	41.00

Also to 80 Other Points

TUESDAY, MAY 16th

Through Special Train Service

No change of cars, customs or transfer customs en route

W. McILROY - AGENT - PETERBORO

CANADIAN NORTHERN

REDUCED FARES

TO THE BEST NEW LINE IN THE LAST BEST WEST

By the Canadian Northern route, the most interesting way to the Western Provinces.

HOMESEEKERS and SETTLERS RATES

See that your ticket reads via Canadian Northern.

For all information apply to Grand Trunk Ticket Agents, or write District Passenger Agent, Canadian Northern, Toronto,

Canadian Pacific Ry. EMPRESSES

And other Steamships

FROM MONTREAL AND QUEBEC

Empress of Ireland	May 5th
Montrose (to London direct)	May 6th
Lake Champlain	May 11th
Empress of Britain	May 19th
Lake Manitoba	May 25th
Empress of Ireland	June 2nd
Lake Champlain	June 8th

Special sleeping car to the ship's side leaving Toronto at 10:30 the evening before for "Empress" sailings.

I. E. SUCKLING, General Agent for Ontario, 16 King street E. Toronto.

Apply to any Ry. or S.S. agent, or to W. McILROY, agent, Peterborough.

TORONTO SAVINGS and LOAN COMPANY

Paid up Capital	$1,000,000.00
Reserve Fund	720,000.00

Savings Department

3½% interest paid quarterly on deposits of One Dollar and upwards. Interest accrues from date of deposit to date of withdrawal.

Depositors are offered every facility afforded by modern methods of banking

Security Afforded Depositors

Total Assets of the Company, December 31st, 1910	$3,355,504.40
Total Liabilities to the Public	1,566,026.69
Surplus	$1,789,477.71

Money to Loan

on City or Farm Property at lowest current rates of interest

HEAD OFFICES:

436 George St., - Peterborough

W. G. MORROW, Managing Directors

AUCTIONEER

James E. Cope

Auctioneer and Valuator

FARM and REAL ESTATE SALES Executed with Promptness and Care.

OFFICE and RESIDENCE, 213 Stewart St.

At Munro House, Saturdays.

Medical

DR. E. V. FREDERICK

M.R.C.S. (Eng.) L.R.C.P. (London)—Surgery and Diseases of Women. 402 George Street. Hours 1.30-3.30—7-8.

DR. FRANK C. NEAL

M.R.C.S., Eng., L.R.C.P., London. "Internal Medicine."

Special Attention to Diseases of Chest.

Hours: 2-4 p.m., 7-8 p.m. Phones: Bell 851, mach. 225

314 Rubidge Street.

DR. BUCHANAN

F.R.C.S., Edinb: M.R.C.S., Eng., L.R.C.P., Lon. Specialist Eye, Ear, Nose and Throat. Phone 519; 169 Charlotte St. Hours—9-11 a.m., 2-4 p.m. 7-8 p.m.

DR. E. A. HAMMOND

Late assistant Westminster Hospital, Brompton Hospital, National Heart Hospital, St. John's Skin Hospital, London, Eng. Also of Rotunda Maternity Hospital, Dublin.

Special—Diseases of Heart, Skin and Stomach

Office—543 Water Street

Bell Phones, Office 463—House 1301

Osteopathy

DR. ASA G. WALMSLEY

Osteopathic Physician

Office over Canadian Bank of Commerce, Hunter Street entrance.

Office Hours—9 to 12 a.m., 2 to 5 p.m. Evenings by appointment. Consultation free. Bell Phone 649

Legal

RUDDY & BURNHAM

Barristers, Solicitors, Notaries, etc

Office — No. 379 Water Street, Peterborough

Money to Loan.

ROBT. RUDDY, K.C. J. H. BURNHAM, M.A.

O'CONNELL & GORDON

BARRISTERS, SOLICITORS AND NOTARIES

Hunter Street, two doors west of Post Office.

DANIEL O'CONNELL GEORGE N. GORDON

A. E. DIXON

Barrister, Solicitor, etc.

Office corner Hunter and George Sts., Peterboro Entrance next to W. Madill's Drug Store.

R. E. WOOD

BARRISTER, SOLICITOR, Etc. Office removed from Bank of Commerce Building to 435 George street, recently occupied by E. B. Edwards. MONEY TO LOAN.

W. H. MOORE, K.C.

BARRISTER, SOLICITOR, in the Supreme Court etc. Office—Hunter Street, first stairs west of Post Office. Money to Loan.

HALL, HAYES & HALL

BARRISTERS, SOLICITORS and NOTARIES PUBLIC, Hunter Street, Peterborough, next the English Church. MONEY TO LOAN at the lowest rates of interest.

E. H. D. HALL, City Solicitor.

LOUIS M. HAYES K.C. BASIL D. HALL

HALL, MEDD & DAVIDSON

(Successors to Stratton & Hall)

BARRISTERS, SOLICITORS, Etc., Peterborough Ont. Office—Corner of Hunter and Water Sts over Bank of Commerce.

R. R. HALL, M.P. S. T. MEDD W. S. DAVIDSON

DENNISTOUN, PECK & KERR

BARRISTERS, SOLICITORS, NOTARIES

415 Water Street, Peterborough

Money to loan at lowest current rates of interest. Easy terms of repayment.

E. A. PECK F. D. KERR R. M. DENNISTOUN

Money

BENNET & GOODWILL

BARRISTERS, SOLICITORS, Etc., 375 Water Peterborough. Telephone No. 191.

Money at Current Rates Upon Easy Terms.

J. W. BENNET E. L. GOODWILL

MONEY TO LOAN

MORTGAGE LOANS ON CITY AND FARM PROPERTY at lowest current rates

DENNISTOUN, PECK & KERR

415 Water St., Peterborough.

Money to Loan

at lowest current rates

— ON —

FARM, TOWN OR VILLAGE PROPERTY ON EASIEST TERMS OF REPAYMENT

HALL, MEDD & DAVIDSON

Successors to Stratton & Hall

BARRISTERS. Office—corner of Hunter and Water Streets over Bank of Commerce

COAL THAT IS COAL

Is the LEHIGH VALLEY COAL at

$7.50 PER TON

Hardwood

First-Class. - - - Best in City

Four Foot $6.00 Per Cord

Cut and split as desired

—AT—

J. E. A. FITZGERALD

Phone 111

900 DROPS
CASTORIA
A Vegetable Preparation for Assimilating the Food and Regulating the Stomachs and Bowels of
INFANTS CHILDREN
Promotes Digestion, Cheerfulness and Rest. Contains neither Opium, Morphine nor Mineral. NOT NARCOTIC.
Recipe of Old Dr SAMUEL PITCHER
Pumpkin Seed - Alx. Senna - Rochelle Salts - Anise Seed - Peppermint - Bi Carbonate Soda - Worm Seed - Clarified Sugar - Wintergreen Flavor.
A perfect Remedy for Constipation, Sour Stomach, Diarrhoea, Worms, Convulsions, Feverishness and LOSS OF SLEEP.
Fac Simile Signature of Chas. H. Fletcher. NEW YORK.
At 6 months old
35 DOSES—35 CENTS
EXACT COPY OF WRAPPER.

CASTORIA
For Infants and Children.
The Kind You Have Always Bought
Bears the Signature of Chas. H. Fletcher.
In Use For Over Thirty Years
CASTORIA
THE CENTAUR COMPANY, NEW YORK CITY.

VIRGINIA OF THE AIR LANES

A Romance Of Flying

By HERBERT QUICK

Copyright, 1909, by the Bobbs-Merrill Company

"You're really good, Mr. Craighead," said a girl reporter, "and if the tungstate of your alcoholic days was worse than this you ought to have taken something for it."

"I tried to," confessed Craighead, "but Dr. Witherspoon expelled me!"

"But here's the situation as we get it. If we're wrong, we'll stay wrong unless you set us right."

"'Oh, cursed spite!'" recited Craighead.

"No more tungstate, if you please," said the young woman. "The Air Products company was a wildcat looking West Virginia formation to"—here she read from a clipping—"'to extract free nitrogen from the air by the Craighead method or otherwise, for the purpose of obtaining fertilizers to thereby increase the capacity of the earth for supporting population'"—

"Is that," cried he frantically, "in our articles? Then all is lost! Let me take it!"

With shaking hand Craighead took down the telephone and asked for Mr. Filley.

"This you, Filley?" he queried. "Here's something that ruins us. A split infinitive in the articles. Won't hurt anything? Won't have to be done over? And we call ourselves civilized!"

Craighead handed the paper back.

"You have shocked me," said he. "But never mind, dearie! I know not whether to rejoice for the Air Products company or weep for institutions that allow such a solecism to be legal as 'to thereby increase.'"

"Well," said the reporter, "it goes on to say 'and for securing all rights in the atmosphere necessary for its complete reduction to possession for the production of nitrates, ozones and all other atmospheric derivatives and for the securing of exclusive rights in the air over lands for all purposes whatsoever.' Now, that," said she, "'for all purposes whatsoever,' isn't that pretty broad?"

"A broad intellect composed it."

"These rights happen—merely happen—to gridiron every state in squares marked by grants and leases to the Air Products company?"

"My child," said Craighead, "do you understand the Craighead method of extracting nitrates from the atmosphere by spontaneous discharges of statical electricity from electrodes suspended over the earth's surface?"

"No," she said. "Do you?"

"It is one of my specialties," said he. "If I might have you all to myself for an evening I would explain, but for the nonce by-by!"

Mr. Craighead took much pleasure in his position as press representative of the Carson-Craighead Aeronef company. The Virginia, her builder and the contest with Aerostatic Power were matters on which the great dailies had men at work night and day. This visit to the neighborhood of Shayne's Hold was a tantalizing mystery. The mountain inn where the Virginia had been laid up for repairs had been visited by reporters and the impossibility of surface communication between it and Shayne's Hold pointed out. The mysterious Craighead had leased for the Aeronef corporation the vacant aerodrome on the roof of this very building, gone back to the inn, whence the Virginia had sailed to their leased roof within an hour, and not by Shayne's Hold, after which Craighead was the news center from which emanated the most astounding medley of scientific, psychologic, mystical and mystifying news ever heard.

Then some one discovered that on the day the Carson-Craighead company had been formed the Universal Nitrates and Air Products company was born, with directors and stockholders identical with those of the Aeronef company, and that they had spent a great campaign fund in getting leases and grants for the extraction from the atmosphere of nitrates and the like in lines like those of Scotch plaid all over the continent. The air over almost every highway had been granted away by the owners of the fee—the very streets of New York being covered so far as to cut the city into nearly a hundred irregular blocks. The other great cities were similarly gridironed. The space over the smaller rivers and streams was mostly sold to the Air Products company. The mystery in this so stimulated curiosity that it caused more excitement than the Virginia herself, for these seemingly worthless rights over farms, streams, roads and streets were like a huge spider's web spun as a net over the world—Europe and Asia as well as America. Some one with great resources was up to something big. Something was to be caught in the net—but what?

Craighead and Carson dined with Mr. Filley, Mr. Waddy's personal representative, a little man with a great, scantily thatched head and no body who ate lobster and green turtle soup and drank port and grew paler every day.

"When shall we know?" asked Theodore.

"Soon," replied Filley. "We'll cover the whole country with injunctions this afternoon and get a hearing here in a few days. In a very few weeks we shall win the greatest legal triumph of recent times or—snuffed out!"

That night began the series of sensations that made so memorable the war for the use of the air. In the courts of every federal district and the state courts of West Virginia Mr. Filley filed his injunction suits against the owner of every known airship and by the clause used in labor disputes bound all persons, whether named or not, who might with the defendants or independently design trespass against the plaintiff's rights.

The bill in New York recited that the plaintiff was the owner of all rights of navigation in the air in certain described belts or bands surrounding the city of New York, dividing it into portions, and gridironing the continent; that the defendants had in the past habitually trespassed on these by flying over them in airships; that the passage to or from the city of New York over the sea, the river or other route was impossible save by such trespass, and therefore injunction was asked prohibiting the defendants, their servants and all other persons from departing from or coming to the said city of New York through the air owned by the plaintiff or from navigating any aerial craft across, over or through the real property of the plaintiff wheresoever situated.

Finley Shayne's name led the list of defendants, followed by that of the Aerostatic Power company and page after page of names of people owning aerial craft, and airships everywhere were hemmed in by the "real property" of the plaintiff, like whalers frozen in the ice. The "real property" was that wonderful spider's net of grants, and the plaintiff was the Universal Nitrates and Air Products company! Craighead's opium dream was explained. The relation between the twin companies was disclosed. Two perfectly well known legal principles were here united in an audacious attempt to monopolize the air, the rights attaching to ownership of land and that of injunction to prevent trespass or nuisance.

Public and press were struck with amazement. The unthinking laughed at the unheard of and preposterous claim to private control of the atmosphere. Lawyers began poring over cases dealing with rights in and over land, with growing dubiety as to the outcome of the case of the "Universal Nitrates and Air Products company versus Shayne et al."

When the case came on to be heard the laugh had disappeared, the very army of lawyers appearing for the defendant rendering it a serious matter. Craighead sat in court with Filley, his hair rumpled, his crooked nose high, in a suit of legal black, drawing more attention than did Carson, whose face, bleached of the gulf beach tan, had assumed the pallor of the scholar, while vast responsibilities had been imparting to him an atmosphere of distinction. He sat scanning the people of the defense—Shayne, Silberberg and other great financial figures.

While the pleadings and affidavits were read Craighead sketched the bailiffs, shuffled his feet and drummed on the table until the court tapped for silence.

"We will hear from the plaintiff," said Justice McFadden, "and as the facts seem practically undisputed"—

"But, your honor," protested the counsel for the defendants, "we certainly do not admit"—

"For present purposes," replied the justice, "the showing seems ample that plaintiff owns certain rights in lands so distributed that the defendants must pass over them in going from place to place; that the defendants have habitually done so and that the situation constitutes a threat that this will be repeated. The defendants by claiming the right to pass these lines confess this for present purposes. We will therefore hear from plaintiff's counsel on the law."

Mr. Filley gathered up his papers; but, with a professional sounding "May it please the court" that dumfounded Filley and drew from the justice a request for the gentleman's name, Craighead rose.

"Craighead," said he in response to the court's query. "I will offer a few remarks on the law and then yield to my learned colleague, who will lay before your honors the feeble attempts of the courts to crystallize it in precedents. The law is fully as plain as the nose on the face of the most Roman of your honors. As to its righteousness, it is as moral as landownership. That it has not heretofore been applied has been owing to the stupidity of the legal profession, to the asininity of landowners and to the fact that the law is so plain, for that which is all around ever remains undetected, like the pressure of the atmosphere or the picture with trees and clouds representing faces or animals. And as when once the cat in the landscape is seen the landscape fades, and one can see nothing but the cat, so in this case when the law is once made plain your honors will be able to see nothing else. We are taking the liberty of unsealing the blind eyes of the courts."

To be Continued.

The Passion Play was produced in Regina for the first time in Western Canada the other day.

The plans for the new office building of 14 storeys passed the Winnipeg civic fire, water and light committee the other day.

ABSOLUTE SECURITY.

Genuine Carter's Little Liver Pills.

Must Bear Signature of Brent Good

See Fac-Simile Wrapper Below.

Very small and as easy to take as sugar.

CARTER'S LITTLE LIVER PILLS.

FOR HEADACHE.
FOR DIZZINESS.
FOR BILIOUSNESS.
FOR TORPID LIVER.
FOR CONSTIPATION
FOR SALLOW SKIN.
FOR THE COMPLEXION

GENUINE MUST HAVE SIGNATURE.

Price 25 Cents | Purely Vegetable. Brent Good

CURE SICK HEADACHE.

Facts About Motherhood

The experience of Motherhood is a trying one to most women and marks distinctly an epoch in their lives. Not one woman in a hundred is prepared or understands how to properly care for herself. Of course nearly every woman nowadays has medical treatment at the time of child-birth, but many approach the experience with an organism unfitted for the trial of strength, and when the strain is over her system has received a shock from which it is hard to recover. Following right upon this comes the nervous strain of caring for the child, and a distinct change in the mother results.

There is nothing more charming than a happy and healthy mother of children, and indeed child-birth under right conditions need be no hazard to health or beauty. The unexplainable thing is that, with all the evidence of shattered nerves and broken health resulting from an unprepared condition, women will persist in going blindly to the trial.

It isn't as though the experience came upon them unawares. They have ample time in which to prepare, but they, for the most part, trust to chance and pay the penalty.

In many homes once childless there are now children because of the fact that Lydia E. Pinkham's Vegetable Compound makes women normal, healthy, and strong.

Any woman who would like special advice in regard to this matter is cordially invited to write to Mrs. Pinkham at Lynn, Mass. Her letter will be held in strict confidence.

THE CYCLOPEAN EYE.

It Exists Today In Rudimentary Form In Man's Brain.

The Greeks were, unwittingly, very near an anatomical truth when they ascribed to certain monsters called cyclops only one eye apiece, which was placed in the center of their foreheads.

The cyclopean eye exists today in the brains of men in a rudimentary form, for in the pineal gland we find the last vestiges of that which was once a third eye and which looked out into the world, if not from the center of the forehead, at least from very near that point. There is alive today a little creature which would put to shame the one eyed arrogance and pride of Polyphemus and Arges and Brontes and Steropes and all the rest of the single eyed gentry who, in the days of myths and myth makers, inhabited the "fair Sicilian isle."

The animal in question is a small lizard called Calotis. Its well developed third eye is situated in the top of its head and can be easily seen through the modified and transparent scale which serves it as a cornea. Many other lacertilians have this third eye, though it is not so highly organized as it is in the species just mentioned.

A tree lizard which is to be found in the mountains of east Tennessee and Kentucky has its third eye well developed. This little animal is called the "singing scorpion" by the mountaineers. On dissection the third eye will be found lying beneath the skin. It has a lens, retina and optic nerve.—New York Herald.

His Ankles Broken.

Stratford, April 27.—There was a peculiar feature in connection with an accident which yesterday befell Norman Monteith of Downie Township, in which he had his ankles broken. He with five brothers was on his way to act as pall-bearer at a sister's funeral and he was thrown out of the rig, the horses scaring at an automobile.

Child Fatally Burned.

Brockvile, April 27.—Playing around a bonfire at her home, the clothing of Isabella Jackson, aged five, ignited, and she was fatally burned.

Died From Terror.

Perhaps the most remarkable death from fear was that of the Dutch painter Pentman, who lived in the seventeenth century. One day he went into a room full of anatomical subjects to sketch some death's heads and skeletons for a picture he intended to paint. The weather was very sultry and while sketching he fell asleep. He was aroused by bones dancing around him and the skeletons suspended from the ceiling clashing together. In a fit of terror he threw himself from a window, and, though he sustained no serious injury and was informed that a slight earthquake had caused the commotion among his ghostly surroundings, he died in a few days in a nervous tremor.

The Soft Answer.

"Do you know you are fishing in forbidden water?" roared a voice from the bridge.

"No," said the fisherman on the bank quietly, regardless of yet another angling lie that was placed to his credit.

"It is preserved water," went on his new found friend, "and is costing me a lot of money to stock it with fish."

"Ah, what fish?" asked the angler, intent upon rod and line.

"Roach, sir, roach!" replied the owner.

"Then there's no need for you to worry," replied the fisherman calmly, "for, I happen to be fishing for trout."—London Mail.

During the year the herd of buffalo at Edmonton has increased by 110 calves, making a total of 809. With 48 at Lamont, and 24 at Banff, there are now 881 bison in captivity in Alberta.

TELEGRAPHIC BRIEFS.

Harry Lovelock of Toronto was appointed assistant King's Printer at the Legislative buildings.

British Freemasons presented an address to the Duke of Connaught at a big meeting in London yesterday.

Military orders direct the contingents for the coronation to assemble at different points on May 22 and 23.

The Nova Scotia Steel Co. will establish a plant for turning out the heaviest forgings required for the new Canadian naval vessels.

The attempt of the Montreal Street Railway employes to form a union was met by the company discharging twenty-five conductors and motormen.

Israel Snyder, a veteran farmer of North Waterloo, was found dead in a field that he was plowing. He was 72 years of age. Heart failure caused death.

After a session of seven weeks in the Legislature of P.E.I., it was prorogued yesterday. The House petitions the Federal Government for its original representation at Ottawa.

In the presence of an unusually large and representative gathering of citizens, a solemn requiem mass was held over the remains of the late Senator L. J. Forget in St. James' Cathedral, Montreal, yesterday.

Putting a handkerchief over her mouth to prevent any cries being heard, an unknown man yesterday dragged little Victoria Archand, aged seven years, down stairs into the basement of the Marchand Academy, Montreal, and assaulted her.

The Mexican Government has communicated to the British Foreign Office a formal protest couched in cordial and friendly terms against the action of Captain Vivian of the British sloop Shearwater in landing marines at San Quintin, which action is described as an interference in the internal affairs of Mexico.

His Holiness Depressed.

New York, April 27.—A cable from Rome says: The Pope is making slow recovery from his recent indisposition. In addition to gout, the Pontiff is suffering from depression as a result of a couple of incidents which occurred lately, and which he regards as incidents of ill-omen.

One of these is the death of Mgr. Angelini, secretary of letters to princes, who wrote in Latin the Pope's letters to sovereigns. It is recalled that Mgr. Angelini's predecessor died suddenly a few days before Pope Leo XIII.

The second incident is the falling of a column in the Ethnographic Exhibition on Saturday, and which killed a workman. The column bore a picture of the Lion of St. Mark of Venice, of which the Pope was formerly Patriarch.

New Tax Collector.

Arnprior, Ont., April 27.—A new tax collector was appointed at Tuesday night's meeting of the Arnprior Council and a warm discussion took place concerning the arrears in taxes as a result of the manner in which they were handled by ex-Collector John Matson, now in Pembroke jail. A provincial audit of the accounts will probably be asked for.

Bylaws were passed to separate the positions of chief police and tax collector, and Michael Galvin of this town was appointed to the latter position.

Cook's Cotton Root Compound.

The great Uterine Tonic, and only safe effectual Monthly Regulator on which women can depend. Sold in three degrees of strength—No. 1, $1; No. 2, 10 degrees stronger, $3; No. 3, for special cases, $5 per box. Sold by all druggists, or sent prepaid on receipt of price. Free pamphlet. Address: THE COOK MEDICINE CO., TORONTO, ONT. (formerly Windsor)

Children's Aid Society

FOR THE CARE OF NEGLECTED AND ILL-TREATED CHILDREN.

Incorporated by Act of Legislature. Information required. Information kept strictly private.

CHILDREN FOR ADOPTION

GEO. COCHRANE.
AGENT and ASST SEC.
Phone 329 765 GEORGE

Dr. Morse's Indian Root Pills positively cure Constipation and all kindred & resulting troubles 25¢ a box 16

FANCY GOODS
AT BARGAIN PRICES

I carry all the latest novelties in China, Dolls, Toys, Baskets and things to wear, at most reasonable prices. See our stock—it will pay you to do so.

MRS. M. J. BYRNE
424 GEORGE ST PHONE 226

DOMINION CHINESE CAFE
Best meals in the city. If you are going out dinner or evening lunch, don't forget to call
328 GEORGE STREET

Get . . . the Latest

We supply the correct things in
WEDDING INVITATIONS
MENUS
PROGRAMMES
ANNOUNCEMENTS
CALLING CARDS
And PERSONAL STATIONERY

The newest and latest types papers and extremely good work.

Review Printing Co
PETERBOROUGH

CONSULTING the TIME-TABLE

AFTER THE TRAIN IS MISSED DOESN'T ADD VERY MUCH TO THE BEAUTY OF THE STATION

No, nor will wasting time moaning over yesterday's failures make successes out of to-day's opportunities.

Neither doth it profit a man to learn, after a fire, that the company some one recommended was "N. G." You can't change it then. To-day you can select the best.

You aim for the BEST when you select a bank or take a partner in business. WHY NOT DO THIS IN FIRE INSURANCE? The value of a fire insurance policy depends largely upon the character and methods of the company which issues it. Our aim in this advertisnig is to get property owners to use the same foresight about fire insurance that they do about other business matters. We will accomplish much if we succeed. Demand a policy in any of the following Companies, and you have the best.

Hartford
Liverpool, London & Globe
Commercial Union
Queen
Northern
Norwich Union

W. H. HILL'S
GENERAL INSURANCE AGENCY
Established 1863 159 Hunter Street

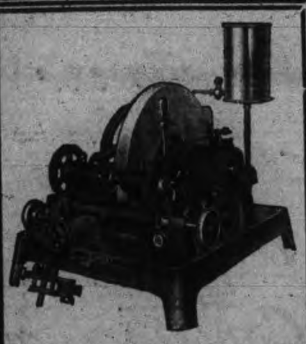

Lens Grinding Machine

The kind we use, and the kind that is being used by all the leading Optical Manufacturers in Canada. By grinding our own lenses we save time, and we are also sure that the lenses are positively correct. We grind both Toric and Flat, and Bifocal lenses. Our stock of uncut lenses, and Spectacleware is the largest and most up-to-date between Toronto and Montreal. We can fit you with your glasses, in any kind of a mount you may choose, and any kind of a lens, the same day that we test your eyes.

All work is guaranteed, you take no chances. Satisfied customers are our best advertisement.

Optical Parlors and Lens Grinding Plant
with Nugent Drug Co., 386 George Street, Peterboro
A. A. Fowler, Phm. B.
Eyesight Specialist

Model Dairy Co.

Corner King and George Streets

Pure Milk in Sterilized Bottles...... 6c
Whipping Cream, quart...... ......40c
Table Cream, quart...... ....30c
Skim Milk, 3c qt. or 2 qts. for...... 5c

Everything used in the dairy is thoroughly sterilized. Call and inspect the only plant in the city. Orders delivered any time to any part of the city. Milkmen supplied.

TELEPHONE 831

Housecleaning Made Easy

Before you decide how you will clean your carpets call us up or drop in and see the work our machines will do.

We can thoroughly clean the carpets of an ordinary sized house in three hours, without any inconvenience to you and at a very small cost.

THE VACUUM CARPET CLEANER CO.
395 Water St. Telephone 72.
Near Corner Hunter Street

Don't You Wish Your Landlord Would Hand You Back Your Rent Money Every Month?

If you would stop the rent foolishness and take the same money and buy a lot and build a house with it, it would be all yours—every months payment of it. We offer you an easy method of saving the money you pay for rent and keeping the value of it in your own possession for all time. Our plan is this;

Buy A Lot

and start building a little home at once The full particulars of how this can be done will be explained to you by

J. T. O'Connell & Co.
136 HUNTER ST. OPEN EVENINGS

Every One

MAY DRESS WELL NOW

THE Standard Co.

163 Simcoe-st.

is offering now a full line in ladies' and gentlemen's ready-to-wear clothing.

MEN'S SUITS, COATS, LADIES' SUITS, SKIRTS, COATS, WAISTS,

ALL ON EASY WEEKLY PAYMENTS

You need not wait for all the cash. Come and select your spring outfit and pay $1.00 or $2.00 per week.

Housefurnishings, Carpets, Linoleums, Curtains, of all kinds, for CASH OR CREDIT.

THE STANDARD CO.
163 SIMCOE STREET.

DEATH OF CHARLES FAIRBAIRN EX M.P.

Lindsay Man Died Suddenly at Toronto — His Political Career

Warder.—Charles Fairbairn is dead! The shocking message was received by wire in Lindsay this morning that Mr. Charles Fairbairn, ex-M.P., of Lindsay, died suddenly in Toronto, and citizens heard the news with sincere regret. No particulars are to hand, but it is understood that the deceased, who was the parliamentary librarian, passed peacefully away some time during the night, being found dead in bed early this morning. The late Mr. Fairbairn visited with his family in Lindsay during the Easter holidays, returning to his duties in Toronto on Tuesday morning of last week. He was apparently in the very best of health, although for some months past he has been more or less troubled with pneumonia. His sudden demise was entirely unexpected and came as a great and severe shock to the members of the family, and to his large circle of friends.

Smith township, Peterborough county, claims Mr. Fairbairn as a worthy son, he being born seventy-five years ago. His father, Andrew Fairbairn, as the name might well indicate, came from blithe and bonnie Scotland, when but thirteen years of age. Eliza Hagerman, the first white child in Port Hope, and whose grandfather was the first judge in Upper Canada, was his mother. In those days of Ontario's infancy the country was but sparsely settled, and their's was the first house to be built in Smith township. At the time of the marriage of Andrew Fairbairn to Miss Hagerman there were but thirteen houses in Peterborough city.

The late Mr. Fairbairn's career in the political arena, has been one unblemished by a stain. Forty-seven times has he been nominated and out of forty-seven contests for office he was only defeated twice. His popularity was due to his honest dealings with his neighbors, the businesslike methods he pursued, and to his generosity. He was five years in the township of Verulam council and was warden of the county. He was defeated by Judge McIntyre, now of Whitby, for the Provincial House, but was a member of the Federal Parliament for North Victoria for six years.

Of late the deceased had been employed in the parliamentary library, and his family have been living in Lindsay on Wellington street.

One hundred and twenty new towns will be born in Western Canada this year.

SENIOR LOWER SCHOOL EASTER EXAMINATION RESULTS

Students at the Collegiate Who Were Successful

Results of the Senior Lower School Easter examinations—

FORM 2 A.

The following obtained pass standing (40 per cent. in each subject and 60 per cent. total)—

1—L. Shearer ....per cent. 81
2—L. Scott...... 79
3—H. Greaves...... 70
4—G. Mather...... 67
5—C. Doughty...... 65
6—L. Copp...... 64
7—C. Feeney...... 62
8—V. Watt...... 62
9—A. Primeau...... 60

The following failed in one subject:

10—L. Cann...... ....per cent. 66
11—E. Outram...... 63
12—F. Payne...... 62
13—M. Sucee...... 60
14—W. Adams...... 60

Failed on the total and in one or more subjects:

15—B. Barry...... ....per cent. 56
16—E. Ingram...... 55
17—V. Hines...... 54
18—S. Shirwin...... 54
19—A. Gaskins...... 53
20—I. Mitchell...... 53
21—P. Butler...... 53
22—H. Elliott...... 52
23—M. McKim...... 52
24—H. Adams...... 52
25—L. Froom...... 51
26—R. Ferguson...... 46

FORM 2 B.

The following obtained pass standing (40 per cent. in each subject and 60 per cent. total)—

1—C. Arrott...... ....per cent. 66
2—G. Duranceau...... 65
3—L. Anderson...... 65
4—F. Hooper...... 60
5—P. Curry...... 60

Passed on the total, but failed in one or more subjects;

6—L. Thorne...... ....per cent. 66
7—R. Kelly...... 65
8—D. Dobbin...... 63
9—M. Brooks...... 61
10—B. Giroux...... 61

Failed on the total and in one or more subjects:

11—G. Stevenson...... ......per cent. 58
12—I. Morphet...... 58
13—F. Scott...... 56
14—H. Davidson...... 55
15—W. Maher...... 55
16—J. McCabe...... 53
17—B. Beavis...... 52
18—J. Milloy...... 52
19—M. Kennedy...... 51
20—A. Waddell...... 47
21—E. Latimer...... 47
22—A. Horsfield...... 44
23—N. Wilson...... 43
24—J. Cressman...... 42
25—H. Gillespie...... 41
26—B. Spofford...... 41
27—V. Armstrong...... 38

The following did not write, owing to sickness—B. Lees, A. Logan, N. Mather, M. Morrison.

INFORMATION REGARDING GAME AND FISHERY LAWS

What the Possession of Nets, Guns or Other Articles Means

Fishery Inspector Watt is on the lookout these days, in an endeavor to enforce the Game and Fishery laws, and as is generally understood, he has to keep both eyes open. Already he has imposed four fines on offenders, and others, it is understood, are to be prosecuted.

To make certain matters clear, the following clauses of section 61, of the Ontario Game and Fishery Laws are given—

1. In all actions and prosecutions under this Act the onus shall be upon any person found in possession of any game or fish in close season, to prove that such game was lawfully taken, killed or obtained.

2. The finding of any nets, fishing devices or other articles, set or maintained in violation of this Act shall be prima facie evidence of the guilt of the person or persons, owning, possessing or operating the same.

3. In all actions and prosecutions under this act, the possession of guns, decoys or other implements of shooting or hunting, in or near any place where any game has been, or is likely to be found, shall be sufficient evidence, prima facie, that the person or persons in possession thereof were hunting or shooting such game.

The inspector reports suckers coming out. These may be caught until the game fish come in, the matter of using dip nets being left in the hands of the inspector to use his own discretion. The law calls for a small license fee in the case of the using of these nets. There have been many instances where bass have been caught and not returned to the water by the person using the net in search of suckers.

DEATH OF GEORGE H. JOHNSTON AT LETHBRIDGE

Was Born in Peterboro and Left in 1882

A telegram received to-day announced the sudden death of Mr. George H. Johnston in Lethbridge, Alberta, last night. He was the eldest son of the late Wm. Johnston, druggist, of this city, and two sisters, Mrs. T. McJanet, of Ottawa, and Mrs. J. H. Billington, Winnipeg. Mr. Johnston was born in Peterborough, July 15, 1849. While here he clerked for some years with the late Thos. Bradburn, later going to the firm of Messrs. Hall and Innis. He left Peterborough in 1882 for Stonewall, Man., where he resided for about five years, going from there to Lethbridge, where he has since resided.

While in Lethbridge he was for many years in business, taking an active part in the building up of that city. He has been a member of the School Board in Lethbridge for some years, and was past master of Lethbridge Lodge, A.F. and A.M.

When in Peterborough Mr. Johnston was quite prominent in the Oddfellows, having been initiated in Peterborough Lodge July 2nd, 1873. He was the first initiated member of that lodge, and has remained in good standing ever since, having passed through all the chairs before leaving Peterborough.

When here he was quite active in musical circles, especially in the choir of St. Paul's church. He was also connected with the work in St. Paul's Sunday school. He has been an elder for some years in Lethbridge Presbyterian church.

In 1884 he was married to Miss Jennie Beynon, daughter of the late Rev. Geo. Beynon, of the Methodist church. He leaves one son, Fred.

Mrs. Johnston is bringing the body for burial to Peterborough, and expects to arrive Monday or Tuesday next. The funeral will likely take place from the residence of his brother, A. J. Johnston, 19 Dennistoun avenue. The day and hour will be announced in Monday's paper.

FINE RESIDENCE FOR SALE.

Solid brick house, No. 291 Rubidge street, west side. Ten rooms all modern conveniences, water, gas, electric light and furnace. Lot is 50 ft. frontage x 114 ft. deep. For further particulars apply at the office of the Otonabee Power Company, 184 Simcoe street. 4d

---

Homeseekers' Excursion

For the next homeseekers' excursion on May 2nd, the Grand Trunk Railway will operate a through Pullman tourist car, Toronto to Winnipeg and Edmonton, via Chicago, St. Paul and G.T.P., leaving Toronto at 11 p.m. Rates, berths, etc., the same as via any other route. No trouble with customs, transfer, etc. Reserve berth early from B. A. Rose, City Passenger Agent, 334 George street.

LOST PART OF FIRST FINGER

Four Year Old Boy Was Playing With a Dipper

The four-year-old son of Mr. Fred Method, Downer's Corners, while playing with a water dipper yesterday afternoon, severed the first finger of the left hand at the first joint. Just how the accident happened is not known, but as he fell and bruised his forehead, it is thought that probably the finger was in the hole of the handle, and in the fall, was cut by the sharp edge. Dr. Brown treated the injury.

AT BELLEVILLE

Installation of Officers by District Deputy Phelan

Belleville Daily Ontario.

District Deputy Phelan and staff of Peterborough paid an official visit last night to Belleville council Knights of Columbus and installed the following officers for the year;—

G.K.—Thos. Cushing.
D.G.K.—L. P. Hughes.
C.—W. N. Belair.
F. S.—Jas. St. Charles, jr.
T.—P. J. Wims.
W.—W. J. Connolly.
A.—O. E. Fortune.
L.—C. T. Doran.
Trustees — John Perkins, J. Truaisch. Chas. J. Peppin.
O.G.—Chas Bawden.
I.G.—Alex. Tisdale.

THE PRIVATE SECRETARY

"The Private Secretary," which comes to the Grand for a one-night engagement with a bargain matinee on Saturday, April 29, was so successful in New York that Mr. Frohman had to extend the engagement three weeks more, moving it from the Empire Theatre to the Criterion, where this most amusing comedy crowded the house to its utmost capacity at each performance. Mr. Gillette, the author, has made several important changes in the play since it was last produced there, in order to keep up with the times, and the management has surrounded the stage tutor with the very best materials that could be secured in New York since the initial performance of the play. Mr. Gillette has furnished the stage several amusing pictures, such as "All Comforts of Home," "Mr. Wilkinson's Widow," and others. All these very laughable plays embrace many original ideas, and Mr. Gillette is quoted as one of the best composers of sharp and brief funny paragraphs and ludicrous posings and tableaux. "The Private Secretary" abounds with these. The company playing this famous comedy this season are on their way to California for the summer, and will not be seen in this territory again for two years.

There are no further developments in the Kinistino bank robbery, the $5,700 being still missing.

It is True Economy

to use the highest grade of sugar like

St. Lawrence Sugar

It is brilliantly white and sparkling—looks dainty and tempting on the table—and goes further because it is absolutely pure sugar of the finest quality. Make the test yourself. Compare **"ST. LAWRENCE GRANULATED"** with any other.

The St. Lawrence Sugar Refining Co. Limited
MONTREAL. 33

Newcombe Pianos

Comparison with other Pianos only serves to emphasize the quality tha makes the NEWCOMBE

Distinctive and Pre-eminent

NEWCOMBE PIANOS
Never Suffer by Comparison

LET US SHOW YOU our exclusive method of construction, which is the foundation of that pure quality of tone always found in the NEWCOMBE.

You are cordially invited to visit our Warerooms and examine our stock.

TAYLOR & WOOD

Dealers in Pianos and Real Estate
390 WATER STREET, PETERBOROUGH

Pianos to Rent.

Pianos and organs rented from $1.00 per month up. Six months' rent allowed in case of purchase. The J. M. Greene Music Co., Limited, Charlotte street.

Signalling Corps

57th regiment P.R., all members of the above named corps will turn out at the Armouries on Thursday at 7.45 p.m., sharp, for examination by the District Signalling Officer. G. K. Rackham, Lieut., O. C. Signalling Corps. 2d

SOCIETIES AND LODGES anticipating excursions to river or lake points during the summer are advised that the steamers of the Peterborough and Lake Simcoe Navigation Co. are open for engagment. Apply to R. Pinchin, Manager, Peterborough, Ont. 4d98

Hardisty is planning to put in cement sidewalks.

Cranbrook's tax rate this year will be twenty mills on the dollar. The estimates include an expenditure of $1,000 for publicity work.

SCAVENGER WORK DONE

If you have any ashes or garbage you want removed or scavenger work done drop a card to the address below and your order will receive prompt attention. Twenty-five years experience. **E. M. WALLACE.** Peterborough P.O.

REASONS

With an experience in photography extending over 50 years.

With an equipment excelled by no studio in Canada.

With 3 expert photographers charge and 5 assistants.

These are a few of the reasons why we think we can please you. There are others which we would be pleased to explain in person Call or telephone appointments

THE ROY STUDIO
140½ Hunter Street.

GRAND OPERA HOUSE — TO-NIGHT

The season's musical event. John P. Slocum's Opera Co., in the Viennese Comic Opera

" THE KISSING GIRL "

From the German by Leo Stein, author of "The Merry Widow." Adapted for the English stage by Stanslians Stange, author of "The Chocolate Soldier" Music by Harry Von Tilzer. Lyrics by Vincent Bryan with Texas Guinan and the Young English Premier Daunseuse M'lle Vanity.

All Star Cast and Big Beauty Chorus

Prices — 25c to $1.50. **Seats on Sale Tuesday**

Grand Opera House — Saturday, April 29

MATINEE AND NIGHT

The Greatest of All Farce Comedies

"The Private Secretary"

An All Star English Company with C. JAMES BANCROFT as the Rev. Robert Spaulding as played by him over 2000 times in England.

Prices:—Evening $1.00, 75c, 50c, and 35c; Gallery 25c. Matinee 50c, 35c, 25c. Seat Sale opens Thursday Morning.

ADAMS' STORE FOR WOMEN

339 George Street — 466 Telephone

A Great Bargain Sale OF WOMEN'S SPRING COATS

We have just received 25 Sample Spring Coats, bought away below regular value. They are this season's newest styles, made of Fancy Covert Cloths, worth regular $7.50, $8.50 and $10.00.

On Sale

Friday and Saturday

Your Choice For

$5.98

SECURE YOUR LIBRARY VOTES WITH EACH OF THESE COATS.

HARRY ADAMS

TURNBULL'S

Have secured the entire overmake of two Garment manufacturers. See George street window to-morrow for display of Suits and Coats priced at HALF or less.

FRUIT

SOMETHING NEW IN FRUIT

Delicious Florida Tomatoes and Pineapples at Moderate Prices

Also our regular cut in Oranges, Lemons, Grape Fruit and Bananas

A daily supply of Lettuce, Onions and Celery

Canned Goods: the very best brands of Tomatoes, Peas, Corn, Salmon, Sardines

MINICOLA BROS.

WHOLESALE AND RETAIL

160 Hunter St. - Both Phones 337

BUY BEEF

AT

Porter's

Meat Market

And Save 20 per cent on Your Meat Bills

We Are Cutting Toronto Inspected Beef at Prices that Will Surprise You

SPECIALS

LARD, the very best at 3 lbs. for 50c

4 lbs. of 30c TEA for $1.00

Goods Delivered Promptly

Have You Tried Our New

Chocolates

Several new flavors

All fresh and tasty

Take home some with you to-night.

Coleman Bros.

426 George Street

A Gift That Only You Can Give

What would be better than a Portrait of Yourself? The kind we make? Come now before the rush and let us have the order. We are prepared to give you the best your money can buy.

Louis Mendel

STUDIO — 374½ George Street, East Side

The only Studio on George St.

QUEEN QUALITY SHOE

As good style as any woman's shoe. Better style than most. Far larger variety than any other.

J. T. Stenson Sons

364 George St.

The Business World

Is calling you, why not prepare now? The leading mercantile houses of Canada and United States recognize our efficiency.

THE SPOTTON BUSINESS COLLEGES

Have given thousands of young people a good start in life. We can assist you.

OUR HOME STUDY COURSES

Offer unexcelled advantages to those who cannot attend college. Full particulars upon inquiry.

Peterboro' Business College

GEO. SPOTTON, - President

WHERE YOU CAN JOIN THE SOCIETY

List of Places Where Membership Tickets for Horticultural Can be Had

For the convenience of the citizens of Peterborough who desire to become members of the Peterborough Horticultural Society, arrangements have been made whereby membership tickets may be secured at any of the following places:

The Examiner office, Review office, the Times office, office of the Canadian Horticulturist, Simcoe street; E. F. Mason & Co., 429 George street; E. F. Mason & Co., corner Antrim and George streets, F. R. Clark & Son, jewellers, 439 George street; Wesley Bros., dyers and cleaners, 440 1-2 George street; Jordan Bros., florists, 428 George street; W. J. Kent, druggist, 402 George street; E. L. Fayne, druggist, 282 George street; Roland Denne, flour and feed store, 338 George street; Porter S. White, grocer, 336 George street; George A. Gillespie, dairy supply store, 140 Simcoe street; J. E. Lillico, grocer, corner Charlotte and Park street; Jackson Park grocery, corner Park and McDonnel streets; J. T. Braund, corner Smith and George streets; W. C. Meade, West End Greenhouses, 547 Park street; T. B. Maniece, grocer, 253 Mark street, and Frank Wise, 21 Crescent street.

The membership fee of $1 entitles members to all the privileges of the Horticultural Society, and also their choice of twelve bedding plants, twelve window box plants or one large Boston fern, in addition to a fall distribution of bulbs and a subscription to the Canadian Horticulturist. From present indications a membership of 500 seems assured. With such a membership great good can be accomplished towards beautifying our city. We would urge citizens of Peterborough to join the Horticultural Society and participate in the benefits to be derived as well as help along the movement to make Peterborough the most beautiful city in Ontario.

FRANK WISE,
Secretary.

WHO'S COMING AND GOING

Mr. R. H. Leary is at Burleigh Falls to-day.

Mr. M. McDonald, of Cobourg, is in the city.

Mr. Leonard Patterson, of St. Catharines, was in the city yesterday.

Mr. B. Selby, traveller for the C. G. E. Company, Toronto, is in the city to-day.

Mr. H. French, of Cobalt, is spending a few days with his parents in the city.

Mr. H. French, of Cobalt, is spending a few days with his parents in the city.

Messrs. Louis Yeotes and James Haggis spent a few days in Toronto, Port Hope and London this week.

Mrs. Fotheringham and Miss Blanche Fotheringham leave on Saturday for Winnipeg, where they will reside in future.

Mrs. C. F. P. Conybeare will receive to-morrow afternoon and evening. Her guest, Miss Reta Cavanah, will receive with her.—Lethbridge Herald.

Hon. J. R. Stratton and Mrs. Stratton are in town for the Horse Show, where Mrs. George Cassels will ride one of Mr. Stratton's horses.—Toronto Star.

Mr. F. J. McDonnel, of Belleville, formerly division superintendent of the I.C.S., has been appointed local representative of the schools with offices on Water street. Mr. McDonnel was here a couple of years ago in the same capacity, and will be well remembered. Mr. McDonnel expects to make things boom in I.C.S. circles once more.

MR. BRYAN ON NEW THEOLOGY

He Deals With Question in Lecture on the Prince of Peace

Those who are anxious as to the effect of the "New Theology" upon the mind of the public will be pleased to learn that a layman who occupies the place of leadership in one of the great political parties of the United States, Mr. Wm. Jennings Bryan, speaks with no uncertain sound on this question. In his famous lecture, "The Prince of Peace," Mr. Bryan says, "It is true that man, in some physical characteristics, resembles the beast, but man has a mind as well as a body, and a soul as well as a mind. The mind is greater than the body and the soul is greater than the mind, and I object to having man's pedigree traced on one-third of him only—and that lowest third. Fairbairn, in his "Philosophy of Christianity," lays down a sound proposition when he says that it is not sufficient to explain man as an animal; that it is necessary to explain man in history—and the Darwinian theory does not do this. The ape, according to this theory, is older than man, and yet the ape is still about us." Mr. Bryan is a "silver-tongued orator," it is true, but he is a great deal more than that. He is one of the wide-awake thinkers of the United States, and all that he says is worth listening to. He will deliver his lecture in the Grand Opera House on May 18th.

CHANGE NAMES

Some Immigrants Do This to Hide Real Identity

The fact that some immigrants coming to Canada have a practice of changing their names before leaving the old country, sometimes causes the local officer difficulty in locating them when they arrive here, as on their arrival they give their correct names.

One case which Mr. Howson cited, was that of a young fellow, who had some trouble with his brother in the old country, supposedly over an inheritance and not being able to agree, the young fellow booked for Canada under an assumed name in the endeavor to cover his identity. He was a real bright fellow, so the officer stated, and is now making good on a farm, in this country.

BROCK STREET RINK NOISE

Petition Reaches Board of Police Commissioners

At a meeting of the Board of Police Commissioners to-day a petition from Dr. McClelland and others was read, in which a complaint was made about the noise at Brock street roller rink.

On motion of Mayor Morrow and D. W. Dumble, K.C., the secretary was notified to write Dr. McClelland that the attention of the police had not before been called to the matter, and that as to the nuisance, the complainants should consult the county attorney or some solicitor.

Chief Thompson was authorized to purchase summer clothing for the members of the police force, and his account of $50 for special police service was passed.

REV. F. J. SAWERS AT LAKEFIELD

Ministerial Association Press Resolution of Appreciation

The Lakefield News says:—The following resolution was passed at a recent meeting of the Lakefield Ministerial Association:—

Whereas, Rev. F. J. Sawers, M.A., has been appointed rector of St. Luke's Anglican church, Peterborough, thus necessitating his departure from Lakefield;

Resolved, that we, the Lakefield Ministerial Association, hereby place on record our high appreciation of his worth as secretary of our association, of his worth in counsel, and of his willingness to aid any project that appeared to him to be beneficial to the community.

We desire further to testify to his Christian character, and his cordial treatment of all cases, and also to offer our congratulations to both Mr. and Mrs. Sawers on their promotion to a wider sphere in their chosen field of activities.

J. W. GREGORY,
President.
W. J. M. CRAGG,
Secretary.

Church Service

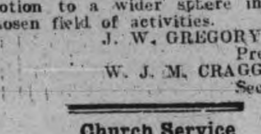

The members of Otonabee Lodge, No. 13, and Peterborough Lodge, No. 111, I.O.O.F., will meet in Oddfellows' Hall, on Sunday, April 30th, at 6.15 p.m., to attend divine service at Knox church. Visiting brethren are cordially invited.

Rebekah Lodge, No. 81, will assemble in the church school room at 6.45 p.m. d3

Wild geese are reported very plentiful this year.

FRIENDS CALLED TO SAY FAREWELL

Pleasant Evening at Home of Miss May Crowley

About fifty young friends of Miss May Crowley, Byersville, gathered at her home last evening to say farewell.

Miss Crowley, in company with her parents, is going to Winnipeg next week where they intend taking up their residence in future.

The evening was spent in dancing and card playing, refreshments being served by the ladies.

The gathering broke up at a late hour, but not before wishing their hostess a pleasant journey and good luck.

WEDDING BELLS

BLEWETT—MONTGOMERY.

A quiet wedding took place at the home of Mr. Joseph Preston, 216 Reid street, at 3 o'clock yesterday afternoon, when Mr. Evans Blewett, youngest son of Mr. and Mrs. D. W. Blewett, Smith, and Miss Lillian Montgomery, youngest daughter of Mr. and Mrs. David Montgomery, Buckhorn, were joined in the holy bonds of matrimony by Rev. H. J. Keith.

The young couple were unattended.

Mr. and Mrs. Blewett are taking up their residence in Smith township.

ENTERTAINMENT AT BRIDGENORTH

Program Was Given by Local Musicians

An entertainment was given at Bridgenorth last evening under the auspices of Bridgenorth C.O.F., that was both very successful and largely attended. The artists were ably assisted by the Peterborough Conservatory orchestra. The occasion was the anniversary of the formation of the court in Bridgenorth.

The following was the program:

March—Rapaz Band...... ......Sweeley
Barn Dance...... ....Mills
Conservatory Orchestra.
Vocal—Isle of Dreams...... ......Adams
Mr. Gordon Wright
Piano Duet—Il Trovatore...... ...Verdi
Misses McGill and Hawley
Reverie—Sicill and Chimes.........Kerry
Conservatory Orchestra.
Reading—Selected...... ....
Miss Katie Leary.
Vocal—Selected...... ....
Mr. Asa Huycke.
Piano Solo—Selected...... ....
Miss McGill.
Scotch Selection—Thistle... ......Langny
Conservatory Orchestra.
Vocal—Down the Vale...... ......Moir
Mr. Gordon Wright
Violin—Selected...... ....
Mr. Wm. Wilson.
Reading—Selected...... ....
Miss Katie Leary.
Vocal—Selected...... ....
Mr. Asa Huycke.
Cornet Solo—Selected...... ....
Mr. Walter Hughes
March—Under the Double Eagle......
Conservatory Orchestra.

CANADIAN PACIFIC RAILWAY

Upper Lakes Service Owen Sound to Fort William and vice versa. Commencing today, April 24th, Upper Lakes steamers will leave Owen Sound for S. S. Marie and Fort William—Athabasca Monday, Keewatin Tuesday, Alberta Wednesday, Manitoba Thursday, Assiniboia Saturday, at 1:30 p.m. To connect from Peterborough, leave at 5:26 a.m. For tickets, berths and all information see W. McIlroy, City Ticket Agent, 348 George St.

LOCAL NEWS ITEMS

Louis Houedry, who was committed for trial on a charge of chop-stealing, and is now on bail, will receive his hearing at the June Assizes.

There was no police court sitting to-day. A lone drunk was remanded until to-morrow.

The W.C.T.U. will meet at 3 o'clock to-morrow afternoon over the public library building. Dr. Jessie Birne will give an address on a topic of interest to mothers. All are welcome.

The general public is reminded of the address at the Normal school this evening by Dr. George A. Andrew, medical superintendent for the Education Committee of Birmingham, England. The subject will be one which should interest all parents "The Medical Care and Examination of School Children."

An "At Home" under the auspices of the W.A. of All Saints' church, will be held at the home of Mrs. Gilbert, 210 Sherbrooke street, to-morrow (Friday) afternoon and evening. The ladies promise an enjoyable time.

The choir of All Saints' church will not practice this week.

The fire department was kept exceedingly busy yesterday, being called out five or six times. The last call was at 5.15 o'clock to a grass fire on the property of G. W. Hatton, McDonnel street.

Slight damage to adjoining fences.

Boat arrivals—Empress of Ireland from Liverpool April 21, due at Quebec Friday, 9 a.m. Corsician, reported due at Quebec Friday noon, and at Montreal Saturday afternoon.

Mr. Clarence Moore, of the Tool department of the Canadian General Electric Works, received a telegram this afternoon informing him that his mother was seriously ill at Westingham, Mass., and calling him home immediately. He left on the 4.38 this afternoon.

The sum of $3,000 will be expended upon the nursery to be established in the West End Park, Edmonton.

The Red Deer fire department has been given a fire alarm system.

Fifteen new post-offices were opened in Alberta in one day recently and three were closed.

At a horse sale recently held in Brandon, Man., two grade teams went for $710 and $675 respectively.

Appetizing Sauces

Lee and Perrin Worcester	35c
Sutton's Worcester Extra	25c
Sutton's 2nd quality	15c
Holbrook's Worcester	35c and 25c
Pan Yan Sauce	25c
Lipton's Worcester	25c
Walnut Catsup C. and B.	25c
Anchovey Sauce	25c
Mushroom Catsup	20c
Tobasco Sauce	35c
Mason's English Sauce	20c

E. F. MASON, Grocer

429 George St. Telephone 78

FOR SALE

LOT ON CLEAR LAKE, KAWARTHA PARK

Suitable for summer home; 200 feet frontage; near fine sandy beach for bathing; good spring; well wooded; best locality; good steamer service. Further particulars apply to Box 24 Review office. 6d

Wet Weather Makes You Think of

WaterproofCovers

and when you think of these you must think of

J. J TURNER & SONS, Manufacturers

Covers for Man, Horse or Wagon.

LUMBER

And builders' materials of all kinds—Shingles, Scantlings, Joist and Bill Stuff—Mouldings, Casings and Base and all kinds of finish. Boxes and Box Shooks.

ALF. McDONALD ESTATE

Point St. Charles Mills

Amateurs

Headquarters for all supplies for Photographers—Kodacs, Films, etc. Thoroughly up-to-date supplies—just what you need.

Lendrum's Studio

Phone 626 170 Charlotte Street

SPECIAL

— FOR —

Friday and Saturday

LADIES' SUITS, regular $14.00, for...............	$5.95
LADIES' COATS, regular $7.00 and $9.00, for,......	$6.00
LADIES' SKIRTS, regular $14.00, for	$9.49
SKIRTS, in Voile, regular $8 00 to $12.00, for......	$4.95
SKIRTS, (another lot) at	$1.79
SILK WAISTS, regular $5.00, for,...............	$2.49

MILLINERY

All TRIMMED HATS, Special	$1.98

Men's Suits, Overcoats, Pants, all kinds of Men's Ready-to-Wear Clothing at REDUCED PRICES.

Housefurnishings, Linoleums, Carpets, Rugs, Lace and Tapestry Curtains, etc., at REDUCED PRICES.

Canadian Furnishing House

311 George Street

Wall Papers
Dinner and Tea Sets
Window Shades
Curtain Poles
Trunks and Valises
Wedding Presents

BRIDAL ROSE

[REGISTERED TRADE MARK]

WE HAVE CONTROLLED THIS LINE OF OPEN-STOCK CHINA DINNERWARE FOR THE PAST SIX YEARS. ITS SALE INCREASES EACH YEAR. START NOW AND GET A DINNER SET. IF YOU DESIRE, A CUP AND SAUCER, OR PLATE, WILL BE SOLD AT THE SAME RATE AS BUYING IT BY THE SET.

262 Queen W. TORONTO **Routley's** 379 George-st. PETERBORO

This is the label to look for on every bottle of lager you buy,
It is not enough to merely ask for O'Keefe's—or order O'Keefe's.

See for yourself that you get O'Keefe's "Pilsener". Look for the labels as shown here—and refuse to accept any bottle which does not bear them. 215

Hotels, Cafes and Dealers have "O'Keefe's"

THE ONTARIO CONSOLIDATED MINES, Limited.

AUTHORIZED CAPITAL $350,000.00 — PAR VALUE OF SHARES 25c EACH

10 acres in the richest part of Cobalt, the world's most famous Silver Field. 4 acres prospected, showing 6 well defined calcite veins. Shaft 60 feet deep and all necessary buildings on property.

Write for prospectus, maps and specia letter.

APPLICATIONS FOR STOCK FILLED IN ORDER OF RECEIPT.

FOR FURTHER PARTICULARS APPLY

MERSON & CO.

Members Standard Stock and Mining Exchange
16 KING ST. WEST, TORONTO, CANADA.

NEWS AND VIEWS OF SPORT

THREE TEAM INTER CATHOLIC LEAGUE

Organized by T. A. S. Athletic Club—Leo. Derocher is Secretary

Much enthusiasm was shown at the sports meeting of the St. Peter's T. A. S. athletic club last night, and the business accomplished included the formation of a three team inter-Catholic Baseball League.

That such a league will be successful, is assured when the following list of officers in charge is taken into consideration:

Hon. Pres.—Rev. Father McColl.
President—James Hickey.
Vice-Pres.—George O'Hearn.
Sec.-Treas.—Leo Derocher.
Executive Committee.—Fred. McGrath, Herb Callaghan, Ray Clancy, Maurice O'Heron, Nagle Phelan.

One team will pick its material, from players residing north of McDonnel street, another south of McDonnel to Sacred Heart Church and the third south of that again. All players other than Midland Leaguers may be signed.

It was suggested that the games be played at T.A.S. Park, on Saturday afternoons, the league to secure one of the steamers of the Navigation Co. to run to and from that point. Such a scheme would, if the calibre of ball was of a high mark, no doubt be successful. The pleasure to be derived from such a program, would be sure to catch on with the fans.

Another meeting will be held shortly, to make further arrangements and if possible, draw up a schedule.

The proposed road race was left over for later discussion.

TORONTO MADE IT FIVE STRAIGHT

Defeated Jersey City 4-2 in Twelve Innings

Jersey City, N. J., April 26.—Jersey City offered the stubbornest kind of a resistance to the Maple Leafs in the third clash between these teams at West Side Park, and for eleven innings stood as well as Kelly's band in the travelling, but the perseverance of Joe Kelley and the men behind him overcame the local opposition in the twelfth round and recorded another victory. The totals read:—Jersey City 2, Toronto 4.

To the grand old hero of the diamond, "Willie" Keeler, belongs the credit for the "Good-night" developments on the Canadian string. It was Keeler's wallop in the pinch with the corners crowded and one out in the eventful twelfth that gave Kelley the verdict. Keeler's rap sent Vaughn across the platter, and when Delahantys' drive to Breen forced Keeler at second Cather rushed across with the added run, clinching things.

SPORT TALK

The latter proposition should be the more satisfactory one, both to the officers of the league and the winning team. These banquets should be placed on the shelf. The players never take to them, and in many cases they have to be actually dragged into the dining hall. Money spent on banquets could well be used for other purposes far more in the interests of hockey, baseball or such sport as the case may be. What player believes half of what is said in the speeches, which always prolong the agony of the occasion, and what speaker means half of what is generally said? The proper place to say these nice things is after the team has gone down to honorable defeat, and when each player thinks himself the one responsible for the loss of the game. But how too often is it not the case?

The Lindsay Post says—Owing to the fact that satisfactory arrangement could not be made for a banquet to the winners of the Town Hockey League, as well as the other teams, the event has been called off by the hockey league executive. A meeting of the executive will be held in the course of a few days, when the medals and shield will be handed over to the Boxall and Matthie team, and the proceeds from the different games divided among the teams. A financial statement, complete in every detail, will also be published.

INDOOR BALL AT AT THE ARMORIES

Players Should Turn Out and Help Boost the Sport

The indoor baseball schedule in connection with the Athletic Club at the armories has not, as yet, been very successful.

Either the weather is too warm or there are no baseball players. For the last scheduled games when Companies 4 and 5 and 2 and 3 were to play, Manager Dummitt's braves were the only ones on the floor, consequently winning by default.

To-morrow night the Bugle Band team makes its debut in this series, when it meets No. 6 Company. The second game will be between Companies 1 and 2.

The athletic committee wishes to see the schedule played to a finish, and any team not turning out to their games loses by default.

The following members of No. 7 Company are requested to be at the armories Saturday night to play a game of baseball with the officers' team:—Landry, Coughlin, Thompson, Lightheart, A. Metheral, Sergt. W. Metheral, Sergt. Brown, McCleary, Perry, Curtis, Rusk, Sheppard, and any others interested in the game.

GUN CLUB IS ORGANIZED AGAIN

C. Hood Elected Secretary—First Shoot May 4

The annual meeting of the Peterborough Gun Club was held last evening in Mr. C. B. Routley's store, and the following officers were elected for the ensuing year:—

Hon. President—J. D. Collins.
President—R. Tivey.
Captain—C. Leech.
Sec.-Treas.—C. Wood.

All arrangements were made for the coming season, and shooting will be held on the grounds at the Driving Park the first and third Thursday of each month, the first shoot to take place on Thursday, May 4th, at 6.30 p.m. It is intended to arrange matches with other clubs of the district during the season. Membership tickets may be obtained from the secretary.

FOOTBALL

The Y.M.C.A. football culb held its first practice of the season last night in the Central school grounds.

Quite a number of good players turned out and the management expect to be able to place a strong team in the field Saturday, when they play All Saints'.

Among those out were: Turner, Canniff, Flowers, Fitzgerald, Moore, Fleming and Coleman.

Another light practice will be held at 6.30 o'clock again to-night.

SIXTY THOUSAND TROOPS REQUIRED

This Large Army Is Needed to Guard the Streets During the Procession

Next in importance to the Westminster Abbey ceremony come the processions. Here the details are in many hands. To line the route on the two days and to take part in the procession more than 60,000 troops will be required. They will be under the command of Lord Kitchener.

The crowds which line the routes will be so enormous that one can safely predict that there will be many casualties. To meet this emergency the St. John Ambulance Corps will be present in force. At the last ceremony 232 officers, 1,554 men, and 187 nursing sisters were kept busy from the very early hours of the morning.

To protect the crowd more that to keep it orderly a large staff of police will be in attendance. Police arrangements are made with the utmost care and detail, and the Earl Marshal, supreme in everything else, wisely refrains from interfering with the Commissioner's orders. The stringency and minuteness of these orders may be gathered from the fact that for these days at least, it is made a criminal offence to buy or sell peacock feathers, squirts, and toy trumpets. It is a small matter, but it means a lot to be protected from these nuisances when standing for six or seven hours.

One side of the police activity which the general public is scarcely likely to notice is its private detective force. Mixing with the crowd in every direction will be hundreds of plain clothes men, keeping a lookout for dangerous men, Nihilists and the like. On an occasion of this sort a good many arrests are made "on suspicion," for the police are not going to run the risk of allowing a well-known terrorist to take a front place in the crowd.

An official at Scotland Yard confessed to the writer that the Coronation will not mean half as much to the police as most people imagine. "The soldiers do most of the work in keeping the route," he said. "The Metropolitan Police Force are probably fully equal to coping with any extra demand made upon this occasion. If any provincial police are asked to attend, it will be largely a matter of courtesy, to give them a chance to see the show and get the Coronation medal."

As June approaches there will be several rehearsals, both of the ceremony in the Abbey and of the processions. These rehearsals will be under the stage-management of the Earl Marshal. Sham swords, sceptres, orbs, etc., are used, but there was nothing said last time of anyone taking the part of the King. Perhaps on this occasion His Majesty will decide to be there in person.

Rehearsals of the processions are held in the early morning. Very early risers who may happen to be passing near the line of route on rehearsal day may see a curious line of brakes and plain carriages proceeding at a funeral pace. This preliminary performance is under the direction of the Court Equerry and the Master of the Horse. The procession stops solemly at the places where the King is to receive addresses. The difficult task of "forming up" is practised before leaving Buckingham Palace. On this occasion the actual horses which will be used in the processions are used, and the drivers and postillions are the same. The brakes and carriages are approximately the same weight as the state carriages.

The music is, of course, very carefully rehearsed, and it is more than probable that an opportunity will be given to the public to attend the last rehearsal.

Is it any wonder that, with all this minute attention to detail, the Coronation passes off without a hitch? Little mistakes must occur, but they are never very important. Four coronations ago, the Earl Marshal forgot the sword which plays such an important part in the ceremony. The King, George III., was intensely indignant, and told the deputy Earl Marshal what he thought of him. That dignitary then made the famous reply that he would "see that it did not

An elaborate system of signalling the King's entrance from the door of the Abbey to the organ loft does not always succeed. At the last Coronation the signal came too early, and the organ blared out and the Westminster boys raised their cheer at the entrance of the Barons of the Cinque Ports, who have the right to carry the canopy before the King, three minutes before the entrance of the King himself.—Penny Pictorial.

LORD KITCHENER
Who will have charge of the Coronation troops in London.

The Algoma Central Railway will build an $85,000 station at the Soo.

REINHARDT'S Edelweiss NON-INTOXICATING TORONTO

"EDELWEISS" BEER

That's the name of the purest and best non-intoxicating beer brewed—a beer brewed especially for temperance folks. "Edelweiss" contains all the elements of a typical diet. An appetising, invigorating brew—as pure as spring water and charged with all the health-giving properties of pure malt and selected Bohemian Hops. "Edelweiss" is delightfully appetising and refreshing.

REINHARDTS' OF TORONTO
THE BEST BEER SOLD 1969

Local Agent—ALEX. ELLIOTT, Peterborough, Telephone 719

BASEBALL

BASEBALL YESTERDAY.

Eastern League Standing.

Clubs—	Won.	Lost.	P.C.
Toronto	5	0	1.000
Providence	4	1	.800
Rochester	4	1	.800
Montreal	2	3	.400
Newark	2	3	.4?0
Baltimore	2	3	.400
Buffalo	1	4	.200
Jersey City	0	5	.000

Wednesday's scores: Toronto 4, Jersey City 3; Buffalo 5, Baltimore 2; Rochester 4, Newark 2; Providence 7, Montreal 5.

Thursday's games—Toronto at Jersey City, Buffalo at Baltimore, Rochester at Newark, Montreal at Providence.

National League Standing.

Clubs.	Won.	Lost.	Pct.
Philadelphia	9	2	.818
Chicago	9	3	.750
New York	6	4	.600
Pittsburg	6	4	.600
Cincinnati	3	6	.333
Boston	4	8	.333
St. Louis	3	8	.273
Brooklyn	3	8	.273

Wednesday's scores: Pittsburg 2, St. Louis 1; Chicago 10, Cincinnati 8; New York 6, Boston 3; Philadelphia 10, Brooklyn 3.

Thursday's games: Boston at New York, Philadelphia at Brooklyn, Pittsburg at St. Louis, Chicago at Cincinnati.

American League Standing.

Club—	Won.	Lost.	P.C.
Detroit	10	1	.909
Boston	6	4	.600
New York	5	4	.556
Chicago	5	6	.455
Washington	4	5	.444
Cleveland	5	7	.417
Philadelphia	4	6	.400
St. Louis	3	9	.250

Wednesday's scores: Boston 11, New York 8; Detroit 9, Cleveland 6; Philadelphia 7, Washington 2.

Thursday's games—Washington at Philadelphia, New York at Boston, Detroit at Cleveland, St. Louis at Chicago.

WEB OF THE SPIDER.

Thousands of Strands In Each of Its Silky Threads.

For a long time the web of the spider was supposed to be a simple strand of wavy silk, but later it was found that such was far from being the case.

Under the microscope we can get at the secret of the spinning very nicely. We see that there are either four or six teats on the spider near the lower part of the abdomen, almost exactly similar to the teats of a cow. From these issue four or six strands, as the case may be. But these strands themselves are not simple, but are composed of at least a thousand fibers each, for it has been proved that in each teat there is a sieve of at least a thousand holes, through which the silky matter is strained. Thus we see that, fine as is a spider's web, it is yet composed of from 4,000 to 6,000 fibers. Leuwenhoeck states that it would take at least 4,000,000 of the completed threads to make a thread as strong as a silk thread of the size of a hair.

As to the color of the thread, our ordinary spiders spin one of a uniform gray color. But in the riotous tropics there are found spiders that spin varicolored webs. One particularly produces red, yellow and black threads, which it binds together with a pleasing color effect.

In the thread of the spider lies dormant a great industry once it is properly studied.—Popular Magazine.

B. C. Opposed, Says Bowser.

Ottawa, April 27.—"When the time comes for this country to pronounce upon the reciprocity agreement of the Laurier Government the people of British Columbia will vote against it to a man," declared Hon. W. J. Bowser, Attorney-General of British Colubmia, yesterday. Mr. Bowser, with Hon. Mr. Ross, Minister of Lands and Mines, is here to confer with Sir Wilfrid Laurier regarding several outstanding questions between the Federal and British Columbia Governments.

"If this reciprocity agreement is forced through by the Government it will mean that the fruit industry of our province will be paralyzed," he said. "The fruit growers have gone to great trouble and considerable expense, and have spent years in building up this industry, and it seems almost incredible that their interests should now be sacrificed for the benefit of their competitors across the line."

The Veto Bill.

London, April 27.—The veto bill is making easier progress through the committee stage than had been anticipated, and it is probable that it will not be necessary for the Government to resort to strong measures to force its passage. According to The Times' lobby correspondent it will reach the second reading stage in the House of Lords before Parliament adjourns for the coronation, and although the Unionist leaders have not yet definitely decided upon the course they shall adopt there is an increasing disposition among the Unionists that the House of Lords should pass the second reading of the bill and endeavor to amend it in committee.

TO CURE A COLD IN ONE DAY
Take LAXATIVE BROMO Quinine Tablets. Druggists refund money if it fails to cure. E. W. GROVE'S signature is on each box. 25c.

PLAGARIZING AN EPITAPH.

Wag Turned an Old Rhyme Into a Joke on Late R. Walker.

In an article which recently appeared in an English periodical on ancient epitaphs one was quoted which must have inspired a quatrain that attracted some attention in Toronto a quarter of a century ago. The epitaph in question is described by the English writer as "a delicious blending of the temporal and spiritual, and one which shows that in the olden times the spirit of successful advertising was already to be found in the business world." The verse ran:

Beneath this stone, in hope of Zion,
Doth lie the landlord of the Lion,
His son keeps on the business still,
Resigned unto the heavenly will.

Some anonymous joker who lived in Toronto in the eighties was evidently familiar with this epitaph as the following facts show. One of the great merchants who helped to build up the commercial prosperity of Toronto at the time it started to grow in real earnest was the late Robert Walker. The large emporium of R. Walker & Son stood on King street on the site now covered by the King Edward Hotel and the Victoria street extension. Those were the days of trade marks, and the title of the Walker establishment was "The Golden Lion." An immense gilded lion was prominent on the front elevation of the store. Robert Walker was a prominent Methodist and foremost in all religious works. In course of time he was called to his fathers, and shortly after his funeral someone inscribed on the fence of the cemetery so close to his tomb that the allusion was apparent, the following verse:

I am on my way to Zion,
My sons are still at "The Golden Lion,"
Measuring goods and filling the till,
Thus fulfilling their father's will.

BUCKLEY. HATS
English Quality — American Styles
Union Made—Price $2.50

Coal Results

¶ We sell the very best quality of hard coal, as good as we know how to buy.

¶ Are you getting results from the coal you are now using? Are you sure it is good? Are you burning it the right way?

¶ There is a deal of difference in how you handle the range or furnace, Our long experience tells us that fact, and we are ready to advise any in doubt as to the best way to make use of coal as fuel.

$7.50 Per Ton

THE PETERBORO FUEL & CARTAGE
LIMITED
162 Charlotte-St. Telephones—(Bell 261 270, (Machine)—270.
134 Alymer-St. Tel. Bell 302

Bicycle Talk
IT PAYS YOU
To have your wheel cleaned and overhauled as dust and grit makes hard work of wheeling and soon destroys the bearings. See our line of new and re-built wheels.
MILLARD'S
BICYCLE SHOP
Hunter St., near Aylmer. Phone 1256

Belleville Canadian Club banquetted last night with Hon. Clifford Sifton, Sir Mackenzie Bowell, W. B. Northup, K.C., and J. W. Johnson, M.P.P., as guests.

PLUMBING
HOT WATER, STEAM and HOT AIR HEATING
GALVANIZED IRON WORK, ROOFING and EAVETROUGHING

We are continuing this part of our business at our new premises, corner of Simcoe and Bethune Streets.
Phone 88.
ESTIMATES GIVEN ON ALL CONTRACT WORK.

Adam Hall
LIMITED

ORDER NOW
The STANDARD ANTHRACITE D. L. & W
SCRANTON COAL
$7.50 Per Ton
The Standard Anthracite at standard price Builders' Supplies. British Columbia Shingles.
Hardwood $6.00 per cord. Firstclass Mixed Wood $4.50 cord. Cutting and Splitting extra.
R. Hicks & Co
248 MURRAY STREET

Porcupine
Full information on any Stock sent on request.
ORDERS CAREFULLY EXECUTED
WARREN, GZOWSKI & CO.
Members Toronto Stock Exchange
Traders' Bank Bdg. TORONTO. — 25 Broad St. NEW YORK

EAST CITY
COAL
And Wood Yard
MAIN OFFICE—111 Hunter Street East
Phone 96
All sizes of the best mined Coal delivered promptly to all parts of the city. Terms strictly cash.
$7.50 Per Ton
Hardwood, $6.00 per cord. Best Mixed Wood, $4.50 per cord. First class Tamarac
WEIR & O'BRIEN
ARCH. WEIR — JAMES O'BRIEN

Society Printing

Cards, Invitations, etc., for all social occasions.
We have the finest Cards and materials, the newest styles of types and all work is most thoroughly neat and up-to-date.
Sample forms, etc., for inspection.
Calling and Social Cards from steel or copper plates, to order.

The REVIEW
177 Hunter-st

HER HANDS WERE RAW

HAD TO WEAR RUBBER GLOVES

"Fruit-a-tives" Completely Cured The Eczema

GRANDE LIGNE, QUE., Jan. 2nd, 1910

"My wife was troubled for three years with Eczema on the hands which made her hands almost useless. The doctor gave her several ointments to use, none of which had any effect. He also advised her to wear rubber gloves (she wore out three pairs).

I persuaded her, as a last resort, to try "Fruit-a-tives". The effect was marvellous. Her hands are now cured. We both attribute our present health to "Fruit-a-tives."

N. JOUBERT.

Eczema, Rash, Pimples, Itching and Burning Skin are always caused by impure blood—due to chronic constipation, indigestion or some weakness with the kidneys.

"Fruit-a-tives" is a positive cure for all Skin Troubles. It is the greatest blood purifying medicine in the world—and is the only remedy made of fruit juices.

50c. a box, 6 for $2.50, trial size 25c. At all dealers, or sent on receipt of price by Fruit-a-tives Limited, Ottawa.

SURGEONS' FEES.

Pretty Big Sometimes, but Then There Is Another Point of View.

I have a warm spot in my heart for the big American surgeons, says a writer in the New York Telegraph, and because of regular attendance for years at some of the most famous clinics in this and other cities I have been a witness of their unadvertised charities—acts of mercy and kindness which were never heard of outside the walls of the hospitals they honor by their services.

I knew a wealthy man whose daughter was suddenly stricken and whose life was saved by the attending surgeon. His fee was $25,000. Straightway the father emitted a wail.

"It's robbery," he said. The surgeon stood firm.

"Your daughter's life is worth $25,000 to you," he countered. There was no denial.

"Well, this fee means that I can operate on fifty persons without any charge, and if you don't like it you can force me to sue, but I will get it without a suit or you will stand a lot of publicity."

And he got the money without recourse to a court of law.

It is safe to mark it down when you see a story of some great surgeon who has charged a high fee that there are many of his patients enjoying good health and relief from pain because he charged them nothing at all.

THE CLANRICARDE PLAQUE.

A Famous Specimen of the Sixteenth Century Goldsmith's Art.

One of the greatest cinquecento jewels in the world is the Clanricarde plaque, owned by Lord Clanricarde, who is known as the "hermit peer" and who claims direct descent from the kings of Connaught. He guards with jealous care this precious example of the goldsmith's art, keeping it safe from possible thieves and the common gaze in a bank vault, to which he goes occasionally with great secrecy to feast his eyes upon its magnificence. Some years ago, by royal request, he lent it to an art exhibition in London, where it was admired and coveted by some of the greatest connoisseurs of Europe.

The huge disk is as delicately wrought as a spider's web and represents the figure of Hercules wielding a diamond sword. The sword blade is composed of a mass of perfectly matched steel white stones, and a superb blue diamond scintillates from the hilt. The present owner inherited it from his mother, who was a Miss Canning before her marriage to the Irish lord, and the plaque is practically priceless. Aside from its value to collectors and its worth as a specimen of rare and exquisite art, it is incrusted with a fortune in jewels.—New York Press.

"Clipping Sunday."

At Painswick, in Gloucestershire, the Sunday following Sept. 8 is called by the curious name of "Clipping Sunday" and connected with a quaint custom. In the churchyard are ninety-nine yew trees, and tradition says that all attempts to complete the hundred by planting another yew have failed becomes the newcomer invariably dies. Every year before the feast of the Nativity of Our Lady—Sept. 8—these mystic yews are clipped, and the Sunday "in the octave" thus becomes "Clipping Sunday." After service there is a procession of parishioners around the churchyard, and then all join hands and form a ring round the church. Finally they gather at the foot of a flight of steps leading to the chancel door, from which a sermon is preached.—London Chronicle.

City of Three Kings.

Do you know what city has been given the name of the City of Three Kings? It is Cologne, in Germany, and the reason is that it is in Cologne that the three "kings," or "magi," or "wise men," who went to Bethlehem to offer gifts to the infant Jesus are supposed to be buried. According to an ancient legend, their bones were brought from Milan to Cologne by the Emperor Frederick Barbarossa in 1162 and presented to the archbishop of Cologne. Visitors to the cathedral are shown the supposed souls of the magi, studded with diamonds and inscribed with the wise men's names in rubles. St. James' Gazette.

FARM SCENES IN THE WEST

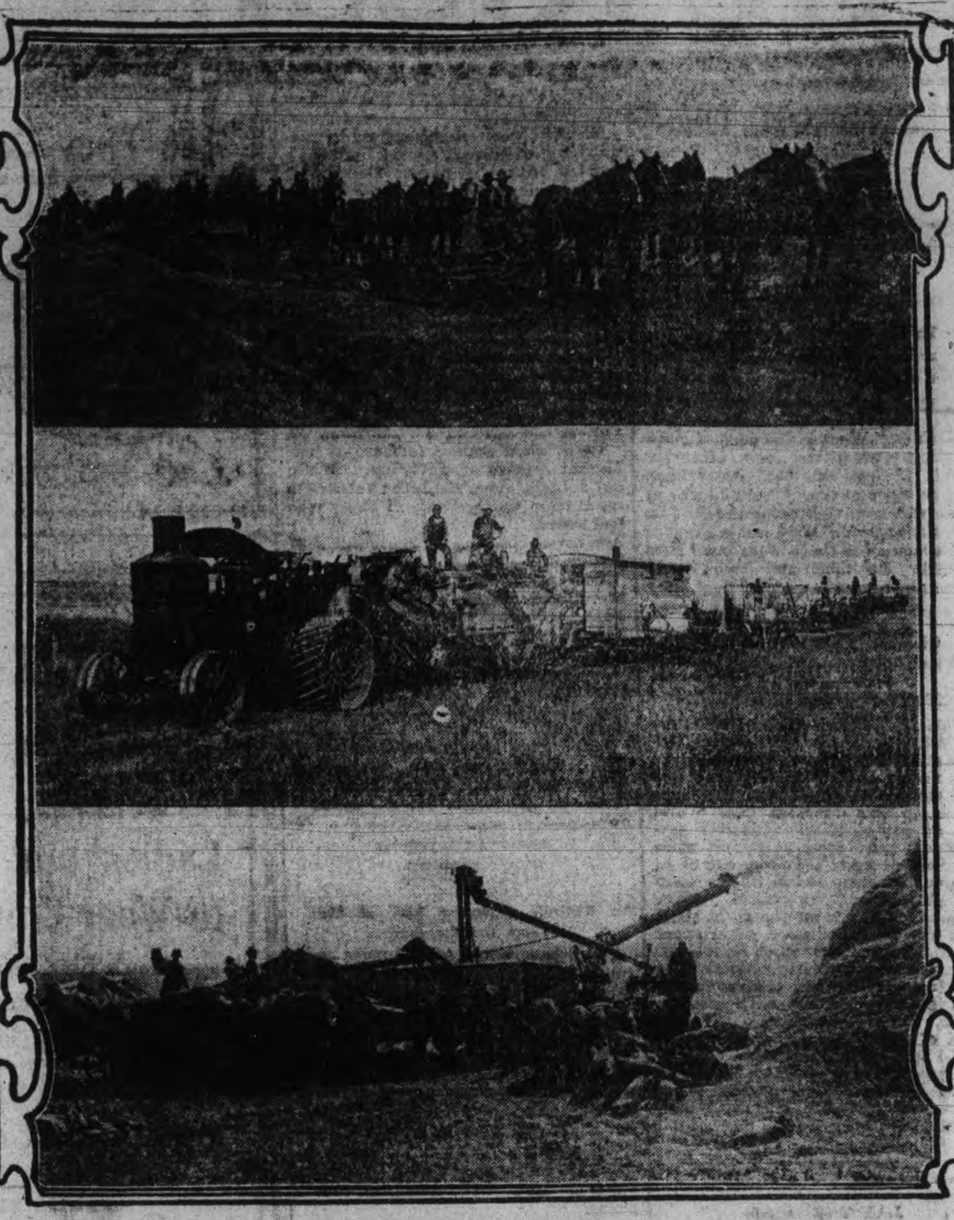

Three typical pictures of how they handle farm problems in the West

FORERUNNERS OF DOOM

COMING EVENTS CAST THEIR SHADOWS BEFORE THEM.

Extraordinary Disturbances of the Globe and Vagrant Stars Which Seem to Herald and Accompany Waves of Pestilence Have Always Been a Matter of Interest to Philosophers—Black Death Foretold.

A great mystery which stretches far back into the musty archives of the past, first recorded in the Scriptural accounts of the plagues which came up out of Egypt, is directing the fierce white light of learned inquiry to the far east where Death and all his angels stalk through the land. That "coming events cast their shadaws before them," has been duly emphasized through all the ages by the baleful consequences following the tokens of nature's wrath or the foretelling of doom by our mythological guardians that swing through heaven's blue dome.

The history of successive visitations of the great plague as they relate to disturbances of the physical globe presents points of some interest. So late as the beginning of the last century there were those who traced with credulous terrors the planetary vagaries which were observed to have coincided with such calamities.

The recurrent waves of pestilence which swept over Europe and Asia before and during the middle ages, leaving death in its wake, were heralded and accompanied with extraordinary disturbances of the globe. Rome fell a prey to its ravages with appalling frequency. The first grave visitation occurred in 366 B.C., when the plague broke out with devastating severity and continued to rage for three years. Ten thousand died in a day at its height; the living were scarcely able to dispose of the dead.

Disturbing omens had been observed; dismay filled the populace; the gods must be appeased. And so, in the stricken city new games were instituted and a ghastly levity ordained. The statues of Apollo, Latona, Diana, Hercules, Mercury and Neptune were placed on three couches and served with the richest viands for a space of eight days. But, as the event proved, all was of no avail; the dead still obstructed the open ways; the air was an offence in the nostrils. They might as well have appointed a cooks' holiday. At last some of the more ancient Romans recalled a pious custom then fallen into disuse; a nail was driven into Jupiter's temple during the ides of September.

The next year Rome was rent by an earthquake of great violence; a fissure opened in the midst of the city. The gods, it was thought, had given a hint; they were weary of baked meats and desired a living sacrifice. Accordingly the dauntless M. Curtius, whose name happily has been preserved to posterity, hurled himself in the chasm, imploring the perverse deities to restore prosperity to the Roman world. Writers recalled after the plague had spent its force that a flaming star had made its appearance, preceded by a terrific tidal wave which inundated two cities on the Gulf of Corinth.

Again in [illegible] B.C. the pestilence fell [illegible] planet has risen above the African land. At first, says Seneca, it appeared fiery and red, emitting a bright light so as to overcome the darkness of night. Gradually its magnitude lessened and its brightness paled. In the year 134 Ætna was in eruption, and nine years later the phenomenon was repeated. Multitudinous hordes of locusts, hounded by a south wind, drove up from Numidia and Utica, obscuring the sun. The havoc wrought was unprecedented. It is related that 800,000 died in Numidia and 200,000 more on the sea coast of Carthage. Fifteen hundred bodies were carried out of a single gate at Utica in one day. Thirty thousand Roman troops were numbered among the victims.

But this visitation was to be followed by one still more appalling in the sixth century of our era. Contemporary writers said that it had "depopulated" Africa; it swept the whole Roman world. So swift and terrible was the action of the disease that men who rose well in the morning were stricken before noon; they fell at games, at table, while they were conversing. St. Gregory instituted a procession at Rome on account of the unparalleled calamity. No less than 80 Romans fell dead in the streets while it was passing.

For this plague, too, we find a reason in the planetary disturbances. In 588 A.D. Antioch was overthrown by an earthquake in which 60,000 perished; the Tiber left its bed and overflowed the streets of Rome; a comet made its appearance; the winter was rigorous; the drought which followed severe. The times were obviously out of joint.

The black death, which was pulmonary, like the present epidemic, is supposed the have originated in Asia in 1345. Genoese sailors, who landed at their home port early in 1348 from the eastern coast of the Black Sea, are supposed to have disseminated it, together with miraculous stories of its origin. They said its coming had been foretold in Cathay by the bursting of a huge globe of fire or meteor, others assuring them that the fire had burst through the shell of the globe from below. Seismic shocks of considerable violence and extent had alarmed all Europe. Germany suffered in 1346; in 1349 Sicily, together with Italy, was shaken to its foundation; many cities were wrecked in Greece, and thousands were swallowed up by the earth. The courses of rivers were obstructed, and over Avignon (then the home of the popes) a meteor hung suspended for an hour. The heavens were thick with vapors and shot with strange lights.

The great plague of London, which appeared in 1664, was similarly announced by uncanny natural phenomena. How the plague reached London, if, indeed, it did not originate there, remains a mystery.

Courts-martial in Britain are regulated by the Mutiny Act, first passed in 1690.

Disinterested Affection.

"I'm afraid, Edward, you're marrying me only because I've inherited from my uncle 100,000 crowns."

"Why, Blanche, how can you think that of me? Your uncle is nothing to me. I would marry you no matter from whom you inherited the money."—Der Floh.

The Faultfinders.

Mention has been made of a person who, even in heaven, would complain that his cloud was damp and his halo a misfit.—William Winter.

Who serves his country well has no need of ancestors.—Voltaire.

Dr. de Van's Female Pills

A reliable French regulator; never fails. These pills are exceedingly powerful in regulating the generative portion of the female system. Refuse all cheap imitations. Dr. de Van's are sold at $5 a box, or three for $10. Mailed to any address. The Scobell Drug Co., St. Catharines, Ont.

THE MARKETS

Latest Quotations in Grain, Dairy Products, Live Stock Etc.

Liverpool and Chicago Wheat Close Higher—Live Stock—Latest Quotations.

CHICAGO, April 26.—Denial of rumors that a three million bushel deal in May wheat had been privately settled give the market a sharp tilt upward in the last hour this afternoon. The close was firm, ⅜c to 1c higher than last night. Corn finished ⅝c to ⅞c up; oats, dearer by ⅛c to ½c, and provisions varying from 17½c decline to 2½c advance.

The Liverpool market closed to-day ⅛d lower to ⅛d higher on wheat, and ¼d to ½d higher on corn, compared with yesterday. Paris closed ¾c higher on wheat, Budapest 2⅝c higher, Berlin ⅛c lower, and Antwerp unchanged.

Winnipeg Options.

	Close.	Open.	High.	Low.	Close.
Wheat—					
May	93⅝	93½	94¼	93⅛	94⅛
July	94⅞	95	95¾	94¾	95⅝
Oats—					
May	33¾	34½	34¾	34½	34¾
July	35⅝	36	36⅛	36	36⅛

Toronto Grain Market.

Wheat, bushel	$0 80	to $0 82
Wheat, goose, bushel	0 78	....
Rye, bushel	0 70	....
Barley, bushel	0 70	....
Oats, bushel	0 41	....
Buckwheat, bushel	0 48	0 50
Peas, bushel	0 78	0 80

Toronto Dairy Market.

Butter, store lots	0 17	0 19
Butter, separator, dairy, lb.	0 22	0 24
Butter, creamery, lb. rolls	0 26	0 28
Butter, creamery, solids	0 24	0 25
Eggs, new-laid	0 17	0 18
Cheese, lb.	0 13½	0 14
Honeycombs, dozen	2 50	....
Honey, extracted, lb.	0 10	0 11

Montreal Grain and Produce.

MONTREAL, April 26.—The demand from foreign buyers for Manitoba spring wheat was poor, and bids were 4½c per quarter lower. There continues to be a good inquiry for oats, but cables were easier, and no further sales were made. The export and local trade in flour was quiet.

Oats—Canadian western, No. 2, 40¼c to 40½c, car lots, ex-store; extra No. 1 feed, 39¾c to 40c; No. 3 C.W., 39¼c to 39½c; No. 2 local white, 38¼c to 38½c; No. 3 local white, 37¾c to 38c; No. 4 local white, 37¼c to 37½c.

Flour—Manitoba spring wheat patents, firsts, $5.30; seconds, $4.80; winter wheat patents, $4.50; strong bakers', $4.60; straight rollers, $4 to $4.25; in bags, $1.75 to $1.85.

Rolled oats—Per barrel $4.15; bag of 90 lbs., $1.95.

Corn—American, No. 3 yellow, 60c to 60½c.

Millfeed—Bran, Ontario, $22 to $24; Manitoba, $22 to $23; middlings, Ontario, $25; shorts, Manitoba, $24 to $25; mouillie, $25 to $30.

Dressed hogs—Abattoir, $9.25 to $9.75 per 100 lbs.

Beef—Plate, half-barrels, 100 lbs., $8.75; barrels, 200 lbs., $17; tierces, 300 lbs., $25.

Lard—Compound tierces, 375 lbs., 9⅝c; boxes, 50 lbs. net (parchment lined), 9⅝c; tubs, 50 lbs. net, grained, two handles, 10c; pails, wood, 20 lbs. net, 10¼c; tin pails, 20 lbs. gross, 9½c.

Pork—Heavy Canada short cut mess, barrels, 35 to 45 pieces, $22.50; half-barrels, $11.50; Canada short cut and back pork, 45 to 55 pieces, barrels, $23; Canada clear pork, barrels, 30 to 35 pieces, $20; bean pork, small pieces, but fat, barrels, $16.50.

Eggs—Fresh, 17c to 19c.

Cheese—Westerns, 11½c to 11⅝c.

Butter—Choicest, 22c; seconds, 20c to 21c.

CATTLE MARKETS.

Montreal Live Stock.

MONTREAL, April 26.—At the Canadian Pacific live stock market this morning the offerings were 450 cattle, 225 sheep and lambs, 950 hogs and 2700 calves. There was no important change in the condition of the market for cattle, prices being well maintained under a fairly good demand and small supplies, and a more active trade was done, which resulted in a good clearance being made.

Choice steers sold at 6½c; good at 6c to 6¼c; fairly good at 5½c to 5¾c, and the lower grades at 5c to 5¼c per pound. There was considerable inquiry for cows and bulls, of which the supply was limited, and sales were made at prices ranging from 3½c to 5½c per pound, as to quality.

A steady feeling prevailed in the market for hogs, and prices show no change, as compared with Monday. The demand from packers was fairly good, and sales of selected lots were made at $6.75 per 100 pounds, weighed off cars, and in a few instances $7 was paid for a few small lots of extra choice stock. The demand was good, and sales were made at from $2 to $6 each, as to size and quality. A fair trade was done in old sheep, at $4 to $6 each, and spring lambs brought from $5 to $7 each, as to quality.

At the Montreal Stock Yards west end market the supply of live stock for sale consisted of 250 cattle, 100 sheep and lambs, 650 hogs and 2400 calves. The prices realized for cattle, sheep, lambs and calves were much the same as those quoted above, but this market for hogs was reported weaker, with prices 25c per 100 pounds lower, sales of selected being made at $6.50 per 100 pounds, weighed off cars.

East Buffalo Cattle Market.

EAST BUFFALO, April 26.—Cattle—Receipts, 100 head; market dull and steady; prime steers, $6.35 to $6.45; butcher grades, $3 to $6.25.

Calves—Receipts, 500 head; market slow, 25c lower; cull to choice, $4.50 to $6.25.

Sheep and Lambs—Receipts, 6000 head; market fairly active; lambs higher; sheep firm; choice lambs, $6.50 to $6.75; cull to fair, $5 to $6.25; yearlings, $5.25 to $5.75; sheep, $2 to $5.

Hogs—Receipts, 2550 head; market active and steady; yorkers, $6.45 to $6.50; pigs, $6.50 to $6.55; mixed, $6.40 to $6.45; heavy, $6.35 to $6.40; rough, $5 to $5.30; stags, $4.25 to $4.75.

New York Live Stock.

NEW YORK, April 26.—Beeves—Receipts 2120 head. Steers, slow and 10c to 20c lower; fat bulls, steady, others 10c to 25c lower; cows, 15c to 15c lower; steers, $5.50 to $6.30; bulls, $3.75 to $5.70; cows, $2 to $4.65.

Calves—Receipts, 2620 head; fair demand; steady to 25c lower; veals, $4.50 to $6.50; culls, $4.

Sheep and lambs—Receipts, 10,477 head; sheep, steady; lambs, steady to firm; wooled sheep, $3.50 to $4.75; clipped, $3 to $4.25; unshorn lambs, $5.50 to $6.60; clipped, $4.50 to $5.60; Maryland spring lambs, $4.50 each.

Hogs—Receipts, 7740, firm for medium and light weights, whole range, $6.25 to $6.75.

Chicago Live Stock.

CHICAGO, April 26.—Hogs—Receipts, 25,000; market higher; mixed and butchers, $5.90 to $6.20; good, heavy, $5.70 to $6.15; rough, heavy, $5.70 to $5.90; light, $5.90 to $6.25; pigs, $5.85 to $6.20.

Cattle—Receipts, 15,000; market slow; beeves, $5 to $6.50; cows and heifers, $4 to $5.60; stockers and feeders, $3.40 to $5.65; Texans, $4.60 to $5.50; calves, $4.50 to $6.25.

Sheep and Lambs—Receipts, 16,000; market steady; native, $3 to $4.60; western, $3.25 to $4.60; lambs, $4.25 to $6.10; western, $4.75 to $6.15.

Big Power Scheme.

Montreal, April 27.—E. A. Robert, president of the Canadian Light & Power Co., it is announced, has placed before the Dominion Government an immense power project.

It is proposed to expend between $15,000,000 and $20,000,000 in the development of electrical energy at Cedar Rapids, on the St. Lawrence. It is said half a million horse-power could be developed there.

CASTORIA

For Infants and Children.

The Kind You Have Always Bought

Bears the Signature of Chas. H. Fletcher

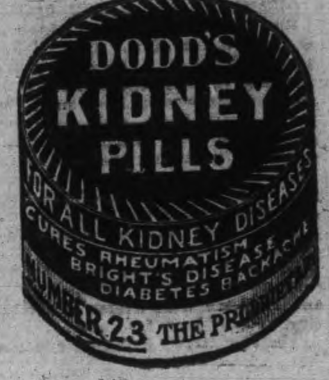

GRANDTRUNK RAILWAY SYSTEM RAILWAY TIME TABLE.

	ARRIVE	DEPART
Lindsay, Orillia, Midland, Gravenhurst, North Bay, Stouffville and Toronto	11.10 a.m.	8.30 a.m
	9.00 p.m.	5.35 p.m
Port Hope, Toronto, London, Detroit, Chicago and west, Niagara Falls, Buffalo, Cobourg, Montreal and east	8.25 a.m.	11.45 a.m.
	5.30 p.m.	9.05 p.m
Toronto, Lindsay, Stouffville, Uxbridge and Markham	10.15 p.m.	7.10 a.m.
Lindsay Local	8.15 a.m.	9.10 p.m
Hastings, Campbellford, Madoc, Belleville, Kingston, Montreal and east	8.10 a.m.	8.30 a.m
	8.55 p.m.	1.40 p.m
Lakefield	10.00 a.m.	8.35 a.m
	6.15 p.m.	12.20 p.m

CANADIAN PACIFIC RAILWAY.

GOING EAST—

11.28 a.m. for Norwood, Havelock, Ottawa, Montreal
7.47 p.m. for Indian River, Norwood, Havelock Tweed.
12.10 a.m., midnight, Ottawa, Montreal.
1.01 a.m., midnight, Ottawa, Montreal.

GOING WEST—

5.26 a.m., for Toronto, Hamilton, Brantford, New York, Woodstock, London, Chatham, Detroit, Chicago, etc.
5.51 a.m. for North Toronto, West Toronto; connects with above train at West Toronto.
7.42 a.m. for Oavanville, Burketon, Myrtle, Lindsay, Toronto.
4.38 p.m. for Toronto, Hamilton, Galt, Woodstock, London, Chatham, Detroit, Chicago; also Fort William, Winnipeg and all points in Canadian Northwest.

THE BANK OF OTTAWA

ESTABLISHED 1874.

Deposits	30 November 1910	$32,418,445
Assets	30 November 1910	$43,654,938

Special attention given to the

ACCOUNTS OF CHEESE FACTORIES and FARMERS.

Peterborough Branch, George Street
G. C. WAINWRIGHT, Manager

WE SELL Anything you want
WE BUY Anything you have to sell.

JAY'S Stores

388-392 AYLMER ST., PETERBORO'

ELECTRIC REPAIRS

Motors, Fans, Etc.

We have installed a special department for the repair of motors, fans and all electrical apparatus. Thoroughly competent workman in charge. Full equipment of tools and supplies

Batteries, Switches, Lamps and all accessories

Call or telephone orders

F. R. J. MacPherson Co.

341 George St. Phone 386

NEW TELEPHONE DIRECTORY

The Bell Telephone Co'y OF CANADA

s about to isssue

A NEW TELEPHONE DIRECTORY

for the DISTRICT OF CENTRAL ONTARIO including

Peterborough

Orders for new connections, changes of firm names, changes of street addresses or for duplicate entries should be handed in at once to

G. O. CAMERON, Local Manager

NOTICE

This is the time to look over your spring wardrobe. Bring them to us and you will be surprised the improvement we can make in them. We clean, press and repair all outer garments worn by lady gent.

—TWO STORES—

Geo. R. Record

78 Simcoe-st. - - - - - Phone 669
Charlotte-st. - - - - Phone 575
Machine 357.

W. & A. KINGDON

Painters, Paper Hangers, Gilders Glass Embossers and General House and Church Decorators

All work guaranteed and executed with despatch. Our charges are moderate and we only use the best materials.

Estimates cheerfully furnished.
Address 762 Water St. Phone 1140

EGGS

For Sale in Any Quantities;

Cold Storage

In Full Operation

SATISFACTION GUARANTEED

W. SCOTT CO'Y

Both 'Phones 264

Grand To-night, the Viennese Comic Opera, with TEXAS GUINAN and Company of 60 People. Don't Miss This.

THE KISSING GIRL

Robt. Fair & Co. Limited.

A Specially Planned SALE For Every Day This Week

The backward season has resulted in a number of manufacturers being forced to disposed of cancelled orders of high grade new modish SPRING COATS AND TAILORED SUITS for ladies. We have secured generous quantities of both the Coats and Suits at prices averaging of at least ONE-THIRD OFF.

Suits that were made to sell at $20.00 to $22.50, for... **$15.00**

Suits that were made to sell at $24, $25 and $27, for... **$18.50**

Short semi-fitting fancy and plain fawn **Covert Coats** that were made to sell at $5.50 and $6.00, for... **$3.98**

Ladies' long **Tailored Coats** in selected cloths such as a serges, coverts, tweeds and shepherd checks, made to sell at $16.50 & $17.50, for **$11.50**

This will be a busy week in WASH GOODS on account of the advent of warmer weather.

We place on sale 20 pieces of a novelty wash goods, **"La Belle Soie,"** silk and cotton mixture in fine art printed designs, regular price 75c yard. Half Price this week... **37½c**

A big shipment of **Anderson's Scoth Ginghams** in fancy checks and plaids, regular 15c and 20c. This week... **12½c**

A remnant lot of **Superfine Zephyr Ginghams**, 36 inches wide, regular 25c, for... **15c**

Motor Coat Linens, 33 inches wide, regular price 30c. This week... **19c**

Clearance lot **Motor Wash Suitings** in broken range of colors. none sold less than 25c and some 35c. Your choice this week for... **12½c**

Colored **Shantung Silks**, 25c inches wide, all this springs shades represented, regular value 75c yard. This week... **48c**

Black and colored **Japan Silk**, 27 inches wide, regular price 50c yard. This week... **39c**

Fine French all wool **Broadcloth Suiting**, glossy finished surface, in navy and black only, 50 inches wide, reg. value $1.50 yard. This week **$1.00**

Placed in stock this week a full range of "Keyser" guaranteed quality Silk Golves in all colors and styles.

We respectfully remind you to take the fullest advantage of our great 15 day Sale of Carpets by the yard.

GREAT MOVE OF EXPATRIATES TO RETURN TO CANADA, HE SAYS

Former Peterborough Man, Now Prominent in Chicag Newspaper World, Interviewed at Edmonton

Edmonton Bulletin:—That a great movement among Canadians and Britishers in the United States to return to Canada is on foot throughout the middle west, is the statement of A. D. Browne, a prominent newspaper man of Chicago, to the Bulletin this morning.

Mr. Browne, who is assistant general manager of the British-American and Canadian-American, two weeklies published in Chicago, is making a trip through Western Canada to give his readers the information so much desired of prospects in Canada. Quoting a concrete case Mr. Browne said;

"A physician lived for years next door to me in Chicago. He had a good practice and had reached a high place in his profession. Last year, returning from a trip to Western Canada, he sold and gave away everything he had, then came to Edmonton, and bought a farm forty miles out of the city. He has now given up medicine altogether and has become a thorough-going farmer."

The papers with which Mr. Browne is connected have been in existence one twenty-three, the other twenty-nine years. They are designed solely to meet the needs of the large proportion of the population of the States of British and Canadian extraction.

"A good many of our people there though they have done well are anxious to return to Canada and are looking towards the Canadian west as a place in which to settle."

Mr. Browne ridicules the idea that the reciprocity agreement will tend towards annexation.

"American are too busy to think of such a possibility," said Mr. Browne. "It won't make any difference anyway, for we are all one people."

Mr. Browne himself is a Canadian from Peterborough, Ont.

LECTURE AT THE NORMAL SCHOOL

This Thursday Evening by Dr. Auden of Birmingham Eng.

Dr. George A. Auden, Medical Superintendent for the Education Committee, Birmingham, England, will deliver an address in the Normal School on Thursday, April 27 at 8 p.m. He will likely speak on medical care and examination of school children. The lecture will be free and open to the public. His subject will be of interest to all parents and should attract a large audience.

PERSONAL

Mr. and Mrs. Lacombe, of Bobcaygeon, have been spending the week with their daughter, Mrs. Ward, Stewart street.

The many friends of Fireman Tom Lyttle, will be pleased to learn that he is able to be on duty again, his eyes, which were severely injured at the gas plant fire, being almost well again.

LETTERS TO THE EDITOR

The Review does not hold itself responsible for opinions expressed by its correspondents

To the Editor of the Review.

Dear Sir,—I do not care which it is, water or oil, so long as the dust plague is stopped, but please give us poor, long-suffering house-keepers, something. What is the good of house cleaning, when an hour after the clouds of dust smother everything, not to say anything of the health of those who have to breathe the dust-laden atmosphere. Why last night the air looked as if there were bush fires around. The moon and street lights shone as through a haze of dust, I say it is shameful.

Yours truly,
ONE OF THE HOUSEKEEPERS.
Peterborough, April 27th, 1911.

NOTHING LIKE THIS HERE.

To the Editor of the Review.

"What Toronto needs is more administration and less legislation, and the mayor and controllers are to be congratulated on the step they have taken in this direction. The World has advocated efficiency in city government year after year, and while very much more than the Board of Control proposes would be necessary to achieve what is required, yet the step suggested is on the right path. But the secret of good government is efficiency, and freedom for the efficient and responsible officials from the interference and obstruction of incompetent persons with axes to grind. It is great gain to have the need of reform recognized officially."

The above extract from to-day's Toronto World is appliable to Peterborough, with the exception that we cannot congratulate our council on any forward step in that direction.

Yours, etc.,
ADMINISTRATION.
Peterborough, April 27, 1911.

LAY THE DUST.

To the Editor of the Review.

Sir,—The first of May is now upon us, but no watering cart is in sight. Every succeeding council shows a more unpardonable neglect of duty in abating the dust nuisance. I had occasion to take a walk last evening and suffered from the clouds of dust at every turn. My throat, eyes and clothes told the tale upon my return. And yet our street watering tax goes on all the same. By all means let us have a commission whose duty it will be to lay the dust.

Yours, etc.,
ANTI-DUST.
Peterborough, April 27, 1911.

To the Editor of the Review.

Sir,—I see that the council has raised the medical health officer's salary to $800. There can be no objection to the raise, where there is an honest performance of duty, but the best evidence of his neglect is the presence of so much infectious and contagious disease. If dust, smoke and other impurities contain the germs of disease, why are they allowed to continue? By all means give the doctor another raise if he will only do his duty.

Yours truly,
PURE AIR.
Peterborough, April 27, 1911.

EMPHATIC ON RECIPROCITY

Peterborough Doesn't Want Pact At All

Toronto Reporters Investigations Show Results

The following was written by a Toronto News reporter, after a reciprocity hunt in Peterborough;

Five more results from the test vote in Peterborough are completed. Their chief interest rests in the fact that a great many farmers express their opinion in the totals. The News man knows and the whole countryside realizes for that matter that this section of Ontario wants the tariff wall sufficiently high to protect Canadian industry. As the vote column will show farmers have been seen both at the market place and on their farms. One agriculturist well summoned up the situation in a nut shell when he said to the writer; "The real truth is that we tillers of the soil haven't had half enough time to study this matter carefully. I favored reciprocity at first but when I had opportunity for consideration my error became plain. Now I take the opposite stand."

A big majority of the employees at B. F. Ackerman, Son & Co. are opposed to the measure. The big harness factory is a splendid place to see. The men are expert Canadian and English workers.

HOME OF THE UNION JACK.

But few Ontario people have not at least heard of the firm of J. J. Turner & Cons. Garden parties, camping parties, sailors, soldiers and many other classes have used their tents, sails, flags and waterproof goods. The big establishment is so spick and span that one instinctively looks for a door mat prior to entering. Here in the home of the Union Jack another test was made. The employees were almost unanimously against reciprocity.

At the Grand Opera House 394 persons market ballots. Three hundred and fifty-one were averse to reciprocity. Forty-three favored it. Prior to the test Mr. J. J. Turner announced from the stage of his splendid theatre, which seats 1,500 people, what was to take place.

The test was well supervised by prominent gentlemen. Peterborough is delighted with the result. The writer extends his sincere thanks to the editor of the Peterborough Review, Mr. J. J. Turner, and other gentlemen who did all in their power to help him.

Vote taken among the employees of J. J. Turner & Sons, where the Union Jack is made. (Supervised.)

Against	30
For	6

Vote taken among the employees of B. F. Ackerman, Son & Company, Harness Makers. (Supervised.)

Against	49
For	21

Vote taken among farmers at the Market Square on Saturday. While not actually supervised, the votes were counted in the presence of those who had voted.

Against	47
For	18

Vote taken among the farmers on their farms, within a radius of ten to eighteen miles from Peterborough. This test was supervised as far as possible, by the farmers themselves.

No farmer who had voted at the Market Square repeated his vote.

Against	57
For	38

Vote taken among the patrons of the Grand Opera House. Supervised by several prominent gentlemen.

Against	351
For	43

THE KICKER.

An Entirely Different Sort of Man From the Growler.

There is a world of difference between the man who kicks and the man who growls.

The man who kicks—who truly, earnestly and honestly kicks—is a good kind of man to have about. He kicks because things are not as they should be, and he proposes to correct them. The man who growls is merely a negative quality. He may know that things are not going right, but he hasn't any idea of trying to do anything about it. He just sits round and complains.

You remember Mark Twain's story about the kicker and how successful he was in securing everything that belonged to him. He was a producer in the best sense of the word, just as every man who kicks in the right way is certain to be. You probably know just such men—men who are chronic kickers. Let anything go wrong and they go "up in the air" in a minute, but you can depend upon it that that particular thing will never go wrong again if they can prevent it.

A kicker may not be the most agreeable person to have around, yet he is a healthful factor in almost any establishment. He has his faults, but it is possible to overlook them for the sake of the productive value that he represents.

As to the growler—there seems to be no place for him in the work of the world. He may complain loudly and whine and talk about other people, but he remedies no faults, he repairs no leaks—he just makes trouble.

That is the diffrence between the kicker and the growler.—Business.

Emma Came Back.

Captain Jones of the steamship Canada relates the following story illustrating the remarkable sagacity of dumb animals:

Besides the crew of this ship of the White Star-Dominion Line there is a feline supernumerary named Emma. When the boat landed in Montreal, near the close of the past season, Emma, deserting for the time her newly-born family, set out, according to custom, for a walk up Commissioner street. But Emma became so interested in the improvements to the harbor that she lost track of the time and returned to the dock to find that the Canada, her floating home, had sailed. Was Emma perplexed? Well, perhaps; but she was not nonplussed. Strolling along the wharves she took passage by the Allan Line, there until she found her ship, ran up the gangplank and a week later landed in Liverpool, trotted up the quay and joined her family.

His Proper Place.

Mr. George Reginald Geary has received a vaster vote than has been for the Toronto mayoralty. Some years ago, Toronto, in a fit of carelessness, allowed a "Joke" to be elected—and Toronto has profited by the blunder.

On a certain occasion a deputation of ladies waited on the "Joke" Mayor, and promptly appeared at noon—the hour of appointment.

"Ah," said His Worship, gruffly. "I think I'll have to postpone this interview. It's my time to feed."

A bright and disgusted woman who was secretary of the deputation said sweetly. "Certainly, Mr. Mayor. We'd hate to detain you from your trough."

Prisoners Reach Los Angeles.

Los Angeles, April 27.—James W. McNamara and Ortie E. McManigle were brought here at 2.35 p.m. and placed in the county jail. There was no demonstration.

John J. McNamara arrived at the jail five minutes' later. He had been brought by automobile from Raymond station.

District Attorney Fredericks stated yesterday that Mrs. Ingersoll of San Francisco told him that James W. McNamara, whom she saw in Pasadena as he left the train yesterday morning, was without doubt the J. B. Bryce whom she knew. Bryce is said to be one of the alleged dynamiters.

Skulls and crossbones drawn with a diamond were sketched by a vandal on a Montreal department store's windows.

Are They Comfortable ?

Many persons have difficulty in keeping their Spectacles from slipping down upon the nose and hurting the ears. We are fitting beautiful Spectacles of new form, that are the acme of comfort, and owing to the formation of the inconspicuous solid Gold Pads at the side of the nose, there is no marking of the nose crest or cutting behind the ears, and then too, they will not slip down. Optical Institute patrons who use them remark "That is the very kind of spectacles I have been looking for." A lady remarked "I would not do without those spectacles for $100.

THE OPTICAL INSTITUTE
Market Building — Peterboro

J. W. BROWETT, Optometrist
Phones Bell 1221 Machine 7

Your Chance

To get your New Spring Suit or Coat this season, for less money than ever before.

We offer the best and most up-to-date lines in

Ladies' and Gentlemen's Ready-to-Wear Clothing & Furnishings

Men's Fine Suits and Coats; Ladies' Suits, Skirts, Millinery. Strictly latest styles and at positively lower prices than elsewhere.

COME TO US — You are quite welcome always. Here you get a ready and prompt service.

H. Zacks

Ready-to-wear Store for Ladies and Men. 422 Geo. St. Phone 711

SPRINGVILLE

Special Correspondence.

Springville, April 25.—Miss Wilson, Miss Maxwell, Mr. Elliott and Mr. Bothwell were visiting at the former's home here on Sunday.

Miss Stenson and Mr. Tully, of Smith, were the guests of Mr. and Mrs. Willis Tully on Sunday.

Mr. H. Sisson, of Peterborough, was the guest of friends here on Sunday.

Rev. J. Rollins of St. Andrew's, Peterborough, attended the congregational meeting here on Thursday last.

Miss Pentland, of Peterborough, is the guest of Miss B. Bothwell.

Mr. W. and the Misses Dawson, of South Monaghan, were guests at Mr. J. Armstrong's Sunday.

We are pleased to see Miss L. Robson out after her recent illness.

The Sovereign Grain Co., which has its head offices in Winnipeg, is opening up several new offices in the west.

PILES CURED IN 6 TO 14 DAYS
PAZO OINTMENT is guaranteed to cure any Case of Itching, Blind, Bleeding or Protruding Piles in 6 to 14 Days or money refunded. 50c.

NOTICE to CREDITORS

IN THE MATTER OF THE ESTATE OF MARGARET LOUISA O'SULLIVAN late of the City of Peterborough in the County of Peterborough, Widow, deceased.

NOTICE IS HEREBY GIVEN pursuant to Section 38 chapter 129 of the Revised Statutes of Ontario and Amending Acts that all persons having any claims against the Estate of the said MARGARET LOUISA O'SULLIVAN who died on or about the 3rd day of October 1910 are required to send by post prepaid or deliver to O'Connell & Gordon, 134½ Hunter Street, Peterborough, Ontario, solicitors for the executors of the Estate on or before the 10th day of May 1911, their names and addresses with full particulars of their claims in writing, and the nature of the securities (if any) held by them, duly verified by Statutory Declaration.

AND TAKE FURTHER NOTICE that after the 10th day of May 1911, the executors will proceed to distribute the Estate among the parties entitled thereto with regard only to the claims of those of which they shall then have Notice, and the executors will not be liable for the assets or any part thereof to any person or persons of whose claims notice shall not have been received by them or their solicitors at the time of such distribution.

Dated at Peterborough this 28th day of March, 1911

O'CONNELL & GORDON,
134½ Hunter Street, Peterborough
Solicitors for the Executors of the above Estate

It's the Goods Behind the "Ad" that Makes Satisfaction

It's the satisfied customers who come back again and again that makes our business good.

Every SUIT, OVERCOAT, HAT, and every item in MEN'S FURNISHINGS we sell is guaranteed to give satisfaction or we "make good."

We hope to get your business and KEEP IT by sheer force of dependable merchandise and fair progressive business methods.

Don't let anything detain you from GETTING YOUR NEW CLOTHES NOW

The best of everything that Men and Boys wear.

H. LeBrun & Co.

The Style Store for Men.

PROBABILITIES
Fair and warm. Local showers during night and on Saturday.

THE DAILY REVIEW

REVIEW WANT ADS BRING RESULTS One Cent a Word

VOL. LXII., No. 99. PETERBOROUGH, ONT., CANADA, FRIDAY, APRIL 28, 1911 TEN CENTS PER WEEK.

PRESENTED LANCTOT REPORT TO HOUSE; BIG DOSE OF WHITEWASH FOR LIBERAL, M.P.

Sir Alan Aylesworth Defends the Member for Richelieu, Charge with Graft and Theft.

Ottawa, April 28.—The notorious Lanctot case was formally reported to Parliament yesterday. Adelard Lanctot, Liberal member for Richelieu, Quebec, had his house at Sorel painted by Government employes with Government materials. When the story got abroad, he paid the bill. It had not been entered on the Government books. Ex-Judge Doherty, T. W. Crothers, K.C., and other speakers on the Conservative side branded him as a thief of public money. To the astonishment of most persons, Sir Alan Aylesworth defended him. He avoided approval of the transaction, however.

In moving the adoption of the report of the majority of the members of the privileges and elections committe, exonerating Lanctot, in connection with the charges made against him by P. E. Blondin, Nationalist member for Champiain, Wm. German, chairman of the committee, went exhaustively into the matter from the point of view of the Liberal majority of the committee.

Mr. German did not undertake to defend a system under which Government employes of the Sorel shipyard were allowed to do work for an outsider. That, he said, was another matter which did not come under the terms of the charge as made by Mr. Blondin. He declared, however, that the evidence adduced made it clear that throughout Mr. Lanctot had acted in good faith and with no intention of profiting at the expense of the Government.

Analysing the charge that Lanctot had not paid for all the work done, Mr. German said that the member for Richelieu had paid for 217 days' labor.

Mr. Borden then asked what business Foreman Paget had to take Government material away and send it to the house of Mr. Lanctot. Mr. German replied that whether or not he should have done so was another matter. The point was that Mr. Lanctot had acted in good faith.

In conclusion Mr. German explained the view that Mr. Lanctot had not been guilty of violating the Independance of Parliament Act, and criticized Mr. Blondin for bringing such a serious charge against a fellow-member, without first making an effort to ascertain the real facts.

F. D. Monk (Jacques Cartier), said it was clear from the evidence that Lanctot intended to get the work done without refunding the cost. Lanctot did not seem to have realized the special position, and with Paget, the foreman, had started in to perpetrate an odious fraud on the Government. It was public notoriety, he said, that these things were done daily in Sorel. Men had started stores there on what they had got from the Government.

Sir Alan Aylesworth said they must remember that the charges affected not only Mr. Lanctot's seat in the House, but affected his personal character and honor. He was literally on trial. Personally he regarded Mr. Lanctot with affection and held him in the highest esteem and regard, but he would not allow this to interfere with his duty.

He confessed that he was not able to find evidence of fraudulent behaviour. There was no question, he admitted, that the work was done by Government employes with Government materials, but Lanctot had paid for it. The agreement between Lanctot and the Government employe was perfectly distinct. Government supplies were used and to be replaced. Sir Alan argued that there had been no infraction of the Independence of Parliament Act by Mr. Lanctot.

C. J. Doherty, St. Anne's, Montreal, pointed out that the whole defence was that Lanctot paid. He considered this childish. The Minister of Justice had called this borrowing, but the criminal code called it theft. There was such a crime as compounding a felony. Lanctot shares equally the guilt of the employes. The question was simply whether Lanctot had done this lawfully or unlawfully.

Mr. Doherty agreed with the Minister of Justice that there had been no violation of the text of the Independence of Parliament Act, for the very simple reason that the act dealt with contractual relations. There had been no contractual relation between Lanctot and the Government of Canada. The relation that existed, however, was the relation of the man who obtained another man's property unlawfully.

DANGER IN HEAD-ACHE POWDERS

Washington, April 27.—Dangers so grave, according to Dr. H. W. Wiley, chief chemist of the Department of Agriculture, lurk in the ordinary headache remedy that he has determined to institute an investigation under the Pure Food and Drug Act. Many cases in which death has followed the taking of these remedies, said Dr. Wiley to-day, have been brought to his attention of late.

Headache powders, said Dr. Wiley, usually contain large quantities of acentanilid, phenacetin, antipyrine or caffeine, all of which affect the heart more or less. The powders, according to Dr. Wiley, contain a larger proportion of these drugs than any physician would think of prescribing.

TAFT SAYS "BOSH" TO ANNEXATION CRY; NOW OR NEVER FOR RECIPROCITY

In Speech Before the Editors and Publishers of the United States He Says It Is Now or Never In the Matter of Tariff Agreements With Canada — Annexation He Pooh-Poohs and Begs For a Test to Free the U.S. Farmers From "Ghosts."

New York, April 28.—Reciprocity with Canada must be adopted now or never, must stand or fail by its own terms. So declared President Taft in an address at the Waldorf-Astoria last night, at the fourth annual joint banquet of the Associated Press and the American Newspapers Publishers' Association.

His address was the first of a series in which he plans to evoke public sentiment in support of his policies, and he appealed to the company of editors and newspaper owners, gathered from the length and the breadth of editors of the land, to impress in the public mind that reciprocity should stand alone "and ought not to be affected in any regard by other amendments to the tariff law." His recommendations were warmly cheered.

All talk of the annexation he characterized as "Bosh" and said that the United States has all it can attend to with the territory it is now governing. He praised the House of Representatives for its passage of the agreement; declared that it would not injure the farmer nor any special class, touched briefly on the matter of a general arbitration treaty with Great Britain which he said was progressing; answered in detail the objections that have been raised to reciprocity and begged for at least "a kind of test to dispel the ghosts exhibited to frighten the agricultural classes."

President Taft's speech met with rapturous applause from the assembled newspapermen and the cheering of the evening was frequent and prolonged.

Other speakers of the evening were Manuel De Zamacona, Mexican ambassador to the United States, who urged intelligent and deliberate consideration of the forces that have shaped the present insurrection; W. B. Northrup, K.C., M.P., who paid tribute to the power of the press, reminded it of its responsibilities, and analyzed Canadian sentiment with reference to reciprocity. Nicholas Murray Butler, president of Columbia University and J. F. Mackay, president of the Canadian Press, Ltd.

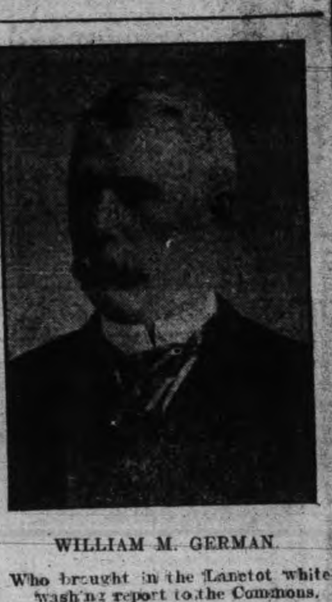

WILLIAM M. GERMAN.

Who brought in the Lanctot whitewashing report to the Commons.

McNAMARA IS INDIGNANT

Says Arrest is Caused by Capitalists Machinations.

Los Angeles, Cal., April 28.—J. J. McNamara, secretary and treasurer of the International Bridge and Structural Iron Workers' Association, gave his first authorized statement as to his arrest to the Associated Press yesterday, as follows:

"To the brotherhood of organized labor in California and the United States:

"In this second attempt to crush and discredit the cause we represent, I fully realize the desperation of the enemies of labor arrayed against us, but I am of good heart, for it will fail.

"That I am innocent of any infraction of the law, in word or act, needs no emphasis from me, for the truth is mighty and will prevail right speedily, and for it I will contentedly wait.

"I send to all brothers and friends of union labor the world over my earnest and affectionate greetings, with the assurance that there is no villainy or conspiracy possible of which we are afraid.

"I am also confident that it is not asking too much of the public to suspend judgment in these matters until opportunity for a full and fair defence has been afforded.

Signed "J. J. McNamara."

Mrs. D. H. Ingersoll of San Francisco, in whose lodging house was the man she knew as "James B. Bryce," who was charged with the actual dynamiting of The Times building here, was taken into the jail to see if she could identify James B. McNamara as "Bryce."

Mrs. Ingersoll left the jail with the district attorney, who refused to reveal the woman's decision in the matter of identity. No one was permitted by him to see Mrs. Ingersoll.

A Big Contract.

Winnipeg, April 28.—The $1,500,000 contract at Transcona for the completion of coach shops and buildings, has been awarded to Haney, Quinlan & Robertson, the contracting firm, which is just finishing the erection of the shops at Transcona for the commission and the Grand Trunk Pacific.

Inspected Jamaican Defences.

Kingston, Jamaica, April 28.—Gen. Sir Ian Hamilton, inspector-general of the oversea forces of Great Britain, yesterday completed an extensive inspection of the fortifications, regular troops, militia and police here. He sailed yesterday afternoon for Cuba, on his way to Bermuda.

FEZ CAPTURED AND PILLAGED

Rebel Forces Active at the Capital of Morocco

Special to the Review.

Madrid, April 28.—The city of Fez has been captured and pillaged by rebel forces and all foreigners are now besieged in the French Consulate, according to advices received here to-

TRAGEDY ON THE RAILWAY TRACKS

Mangled Body of Harry Daubs Found This Morning

Special Correspondence

Sarnia, April 27.—The mangled body of Harry Daubs, son of the Grand Trunk baggagemaster at Parkhill, was found on the tracks this morning. He apparently fell from a train and met a terrible death.

Body Found in Pool.

Brockville, April 28.—A little daughter of M. Gavin of Toledo wandered away from home during the forenoon. Her mother, busy with household duties, did not notice her absence for some time, and when she did there was no response to her calls. The lifeless body of the child was found in a pool of water at an old ashery, about three-quarters of a mile from the house.

QUEEN'S TRUSTEES ONCE MORE MOVE TO LEAVE THE CHURCH

Will Ask General Assembly to Provide for Separation.

Kingston, April 28.—Queen's University board of trustees at their annual meeting decided to once more ask the general assembly to take steps to separate the university from the Presbyterian Church in Canada. They ask the assembly to co-operate with the board of trustees in procuring the legislation to give effect to the proposed changes in the constitution of the university.

Prof. A. S. Ferguson was appointed junior professor of philosophy, to succeed Dr. S. W. Dyde.

Prof. J. Matheson was appointed professor of mathematics and head of the department, to succeed Dean Dupuis.

A number of increases in salaries were made and it was decided to es-

Taken From His Engine.

Brockville, April 28.—For stealing a bicycle, which he sold for $4, Thomas Weston, hailing from Montreal, was yesterday sentenced by Magistrate Deacon to six months in the Central Prison. Weston had secured employment as locomotive fireman on the Grand Trunk and was making his trial trip, when he was arrested by the chief of police of Cornwall on his engine and brought back here for trial.

Judge Reynolds allowed James Holmes of Prescott to go on suspended sentence. The prisoner was caught in the act of sawing the padlock of a cell in the Prescott police station to liberate an acquaintance who was behind the bars. A strong petition for leniency saved Holmes from a term in the penitentiary.

FAVORS THE ITALIAN LAW

Joseph Chamberlain's View of Civil Law

All Marriages Must be Performed in Public Room

London, April 27.—The rather remarkable view of Rt. Hon. Joseph Chamberlain on the marriage laws of the Church of Rome, as expressed by the British statesman at Cannes a few weeks ago, are detailed in to-day's Scotsman by "A. R.", who is presumably Mr. Adam Rainey, M.P., son of the late Principal Rainey.

Mr. Chamberlain was discussing the attitude of the Church in relation to the Italian Civil Code, which defines marriage as a civil contract, and specifies that the ceremony is to be performed by the prevost of the place in a municipal room open to the public. The Code forbids a priest to attend, except as a witness or spectator, leaving the couple to go afterwards to Church to obtain the Church's benediction, if they so desire.

A bill was recently brought before the Italian Parliament to imprison priests and their witnesses who dare to pretend to be able to perform the marriage ceremony, and further, if a priest goes to a couple married civilly and says to them that they are living in concubinage because they were not married by the Church, he renders himself liable to both fine and imprisonment. He is not allowed to impugn the law of the land, nor to disturb the peace of the family.

Mr. Chamberlain, speaking of the desirability of England's adopting a settlement on similar lines, indicated his approval of it, and also his despair as to England taking such vigorous action, for, shaking his head sorrowfully, he said; "But we are far from that."

That, adds A. R., is true, but it will come some day.

Spanish Papers Cautious.

Paris, April 28.—The Spanish press generally urges the Government to proceed with the utmost caution. Premier Canalejas and his associates in the Spanish Ministry find themselves in a difficult position. The army is not disposed to go to Morocco, and public opinion is opposed to the cost of money and lives without seeing definite advantages to be gained.

It is understood unofficially that the French Government considers that since its action is in the interest of all the powers, all will approve, including Germany. Nevertheless, the comment in some of the German newspapers, reprinted here, distrusts some Frenchmen. However, the supporters of the Government policy recall that the French and German Moroccan agreement of 1909 gives Germany what is interpreted in France to be predominant commercial interests in Morocco, while France retains a predominant political position there.

Lake Captain Dead.

Kingston, April 28.—Capt. William Ada, aged 78, one of the oldest great lakes captains, is dead. He had been in the service of the R. & O. Co., thirty-five years.

LAST CALL TO THE GEORGES

Subscription List Must Close To-morrow Night—Have You Subscribed?

The George Fund for the presentation of a coronation gift to King George from his loyal namesakes in Canada will be closed to-morrow night. The money left at the various places where subscriptions have been received will be collected, and forwarded to the central treasury, and thence sent to England.

It is earnestly urged that all Georges intending to contribute should do so to-morrow, as this is the last chance. The Peterborough returns have been somewhat disappointing in the number of names of subscribers, though no more so than in other places.

Remember to call at any of the banks in the centre of the city, the Y.M.C.A. or any of the stores in the wards displaying the George subscription sign, and have your name presented to the King as a subscriber.

Blazing Forests Give Trouble.

North Adams, Mass., April 28—Blazing forests, which also have devasted 500,000 acres of timber land in the towns of Clarksburg and Williamstown and in the outskirts of North Adams, kept more than 400 fire-fighters busy last night. While the flames showed little sign of dying out, despite three days' fight against them, actual danger to settlements was still remote. The situation was at its worst in Clarksburg, where the outlying houses were a mile and a half from the advancing fires, but the wind was light and no fear was felt for the immediate safety of the farm buildings.

MASS MEETING FOR ARBITRATION

Resolution Pledging Support Moved by Asquith and Balfour

Special to the Review.

London, April 28.—Unqualified approval of the arbitration agreement between Great Britain and the United States was given at an immense mass meeting held in the Guild Hall to-day. A resolution to this effect, and pledging support to the principles of arbitration was moved by the Premier and seconded by Mr.

FOUR MEN BLOWN TO ETERNITY; EXPLOSION IN POWDER PLANT

MITTEN FOR TAFT JR.

Chicago, April 27—Miss Olive Gardner, the beauty of Evanston, to whom Robert Taft, son of President Taft, paid such ardent court last fall that an engagement was rumored, is to marry J. Lawrence Onderdonk, of Evanston.

Almost the Exact Duplicate of Disaster of a Year Ago Take Place at the Dominion Explosives Co.'s Plant—Drying House Is Shattered and Bodies of Two Men Entirely Disappear—No One Else Injured.

Sand Point, Ont., April 28.—As the result of an explosion in the drying house of the Dominion Explosives Co., one and a half miles west of this place, a calamity which in cause and some of its results almost exactly duplicated of a year ago in the same powder mills, four men were instantly hurled into eternity and about $700 damage was done to the property of the company.

Minic Bennet, Westport, aged 22.

William Brooks, Sand Point, aged 27.

Joseph Mills, Poplar, London, England, aged 38.

Horace McMullen, Ottawa, aged 29.

The explosion occurred at 12.10 yesterday afternoon, and is said by the officials of the company to have been due to the ignition of a quantity of gas in the building where it took place. An inquest will be opened today by Coroner Armstrong of Arnprior in an effort to fix the responsibility.

The catastrophe was one as sudden as it was terrible in its effects. Without anything that might in any way have given the unfortunate victims a warning the explosion came. The drying house was disintegrated in an instant and smashed into kindling wood, which strewed the surrounding landscape. Wm. Brooks and Dominick Benedict were inside the building, Joseph Mills and Horace McMullen standing on its platform. The bodies of Benedict and Mills were blown into atoms, no trace of them having been found last night. Those of Brooks and McMullen were recovered, that of the latter being almost impossible to identify. Almost miraculously none of the other employes were injured, though near by.

Besides the complete destruction of the drying house, the sides of the nitrate rooms were staved in, as were the ends of the ice house and a store room.

Where the drying house had been, nothing was left but a large hollow in the ground, the result of the downward action of the explosion.

TOOK TOLL FROM EXCURSIONISTS

Brockville Smugglers Caught in the Act.

Brockville, April 28.—With the opening of navigation Brockville people have again started the practice of visiting Ogdensburg, N.Y., in large numbers on every trip of the Island Bell, and strong suspicions of smuggling are invariably directed to the female sex. Yesterday over fifty patronized the outing, and upon the return were treated to an unpleasant surprise by being met by two officers of the customs staff, who ushered them into headquarters to pass the inspection of Special Officer Harris of Toronto, who is working along the frontier. Duties were imposed and collected on all purchased displayed, large and small, though in the rush it is reported that several ladies who did not care to be too closely interrogated, evaded the officers and got safely away.

Inspector Harris mingled with the passengers on the trip, his identity not being known until he asserted his authority in the customs office. He came to Brockville from Prescott, where he is said to have done a land office business. Frequent complaints have been sent to the customs department at Ottawa by Brockville merchants of the smuggling operations from Ogdensburg.

Disregard Armistice.

Eagle Pass, Texas, April 28.—Rebels south of here are disregarding the Mexican armistice which, they say, they never agreed to, according to the information reaching here. The Southern Pacific office has received orders to accept no freight bound into Mexico beyond Monctova, 150 miles south of Eagle Pass. No passenger tickets are to be sold beyond that point.

Man's Sudden Collapse.

Winnipeg, April 28—R. R. Jamieson, prominent business man, ex-mayor of Calgary and formerly general superintendent of the C.P.R. at Winnipeg, has been taken to New Westminster, B.C., sanitarium in a hopeless condition. Fatal results are feared.

His decline is most sudden, for his health had been excellent.

Given His Liberty.

Kingston, April 28.—Edward McDermott, news dealer, arrested for shopbreaking, was given his liberty by Judge Price, the evidence not being strong enough to convict.

Opened New Armories.

Guelph, April 28.—Guelph's new $220,000 armories was formally opened last night, being graced by the presence of Sir Frederick Borden, Minister of Militia and Defence, who, in the presence of about 2,000 people, declared the building to be opened. Mr. Hugh Guthrie, M.P., to whose efforts the building is credited, announced more fully than the Minister, that a city regiment would be organized here of eight companies, though, owing to the lack of officers, for the present it would be but a four-company regiment. It has not been decided, as yet, what the uniform will be, for though the kilties are favored, the cost is almost prohibitive. A Highland light infantry regiment or fusiliers are likely.

Almost Unanimous Vote.

Midland, April 28.—A Hydro-Electric bylaw was voted on in Midland yesterday to authorize the council to take power from the Hydro-Electric Power Commission and to expend $13,000 in extending the present plant and making necessary changes. Although the vote was light it was practically unanimous and the bylaw was carried by 339 to 15. The meeting called by Mayor Horrell and addressed by Hon. Adam Beck convinced the municipality that the scheme is a good one. Penetang votes on a similar bylaw on May 1 and there is no doubt that it will also carry.

It is hoped to have hydro power and light in use by July 1, as the Simcoe Railway & Power Co.'s plant is now about completed.

Jolted Out of the Auto.

Montreal, April 28.—Thrown heavily to the street by the collision of an auto with a pile of stones in the street, Mrs. H. S. Coulson was fatally injured early yesterday, and Jos. Rosenthal, jr., badly injured, but will recover. Mr. Coulson, son of the general manager of the Bank of Toronto, fell on his feet and was injured.

The Coulsons had guests at their house in the evening, and drove them in the auto, Rosenthal going along. A pile of stones on Park avenue, unguarded by a red light stopped them suddenly. Mrs. Coulson had her skull fractured.

River Steamer Sank.

Pensacola, Fla., April 28.—Loaded to capacity with 5,000 barrel cargo of naval stores, the river steamer Belle, from Vernon, Fla., to Pensacola, sank in a severe fifty-mile gale Wednesday in the Choctaw River, and four lives were lost.

Dr. Rogers Recovering.

Kingston, April 28.—Dr. V. Rogers, Kingston's oldest lawyer, has been at death's door for several days, but yesterday the crisis in his disease was reached, and he is now improving.

SAYS McNAMARA WAS ORIGINATOR

Of Dynamite Conspiracy McMonigal Confesses to District Attorney

Special to the Review.

Los Angeles, April 27.—In the presence of an official stenographer, Ortie McManigal made a confession of his carrer as a dynamiter to the district attorney to-day. McManigal in this statements charges J. J. McNamara with being the originator of the dynamite conspiracy. Immunity from punishment was not promised McManigal in order to secure the confession.

BETWEEN YOU AND ME

Well, if we can't have the tire factory, we possibily have a whole automobile factory.

—o—

Straw hats were out to-day. This is a sure sign that winter is at last leaving us.

—o—

The summer vacation will soon occupy our minds. Its always pleas-

Forward the George Brigade,
Is there a man afraid,
To say he has also paid?
Hope no one blundered
Their's not to make reply,
Their's not to reason why,
Their's but to pay or fry,
Noble (??) hundred.

—o—

The upper crust of society is often

ELECTRIC REPAIRS

Motors, Fans, Etc.

We have installed a special department for the repair of motors, fans and all electrical apparatus. Thoroughly competent workman in charge. Full equipment of tools and supplies

Batteries, Switches, Lamps and all accessories

Call or telephone orders

F.R.J. MacPherson Co.
341 George St. Phone 386

The Daily Review

FRIDAY, APRIL 28, 1911.

UNION LABEL

THE DUST NUISANCE

If some of the good people of Peterborough who rise in wrath at the sight of a sprinkling of dust in the air, were to go west, they would find out what dust really means. And even in cities in Ontario, the dust evil is really wicked, as compared to Peterborough.

After a house-wife gets through with turning the house topsy-turvy; making the family sleep on the floors while she searches the dark corners for that dreadful bane of all good house-keepers, a speck of dust or dirt; and making them eat their meals off boxes, or sitting on the cold and cheerless kitchen range, no wonder she feels hot at the idea of clouds of dust rolling down the street. No wonder she closes the doors, and battens down the hatches against the invading sand and dirt, to preserve for at least a day or two the spotless Town appearance she has wrestled with carpets, and tables to obtain.

We confess to a great deal of brotherly feeling for the poor lady who wages her merry spring campaign. After the grand finale of the internal convulsion is over, the window cleaning, it must be a night-mare to the worthy broom wielder and carpet sweeper to think of dust germs raging unfought in the streets and alleys, seeking entrance to the peace and quiet of those spotless corners.

But as we said before, what happens in the dust line around Peterborough isn't more than child's play, compared to the sandy blizzards of western cities like Lethbridge. How would you like to have a 40 mile wind blow, for weeks across a hot, sandy prairie, humming through the telegraph wires, and raking up a cloud of sand that would penetrate the hide of a rhinoscerous? If a man digs a hole for a house-cellar, unless he barricades it against the rushing sand, he will find it all filled in. No one attempts to keep out the sand. They let it come, and bid it welcome. It means that much more real estate, and western real estate is valuable.

The oil and water around Peterborough keep the dust clouds down, so it is to be hoped that the housekeepers will not be too harsh in their indignation at the summer invasion. We all have to eat our peck of dirt, anyway, and if the sand is located in the cool, dark corners it is off the street, and those out in the open run that much less risk of getting the peck before the proper time.

THE HEBERT CASE

The acceptance by the court of the opposant offered by counsel for Mrs. Hebert, in the famous Quebec marriage annulment case, has re-opened the whole matter, and guarantee is made that the matter will be taken through the courts to the Privy Council, if necessary, to get a clear declaration of the law, which at present is conflicting. This is good news, and should be welcomed by Protestants and Roman Catholics alike, because the continuation of the present legal uncertainty in Quebec is prejudicial to the rights and harmony of all concerned.

Canada at present is not concerned so much as to what attitude the Roman Catholic Church takes, or does not take, in the matter of marriage or divorce, or anything else. It is privileged to regard these matters as it pleases, within the law, of course. But Canada is intensely concerned that the civil law shall be in conformity with British constitutional usage; that no church shall have the right to say what marriages are valid or invalid, and annul them as it pleases, backed by mediaeval civil law.

This is an intolerable state of things existing not even in the Latin countries of Europe. There is no complaint as regards Ontario. Here the civil law distinctly provides that two persons married by a properly qualified minister are married legally. But the Quebec law is so different that agitation to have the real status of the marriage laws defined beyond dispute is agitation in a worthy cause. The supremacy of the State to declare who is and who is not legally married must be unchallenged, and all persons must be equal before the throne of justice.

The history of the Hebert case may not be out of place, as it is going to occupy considerable attention in the public gaze for a while. On July 14, 1908, Eugene Hebert and Marie Emma Clouatre, both Roman Catholics, were married in Montreal by Rev. Mr. Timberlake, a Methodist minister. They lived together, one child being born, until last year, when the husband discovered that, according to the canons of the church, he was not legally married. He submitted the case to the archbishop who issued a decree declaring the marriage null and void. The husband petitioned the civil courts, and Justice Laurendeau granted a dissolution in the following judgment:

"Under certain circumstances marriages in the Roman Catholic Church, not made by the proper cure, are forbidden by the laws and rules of the Roman Catholic Church, to which both parties of this marriage belong. Rev. Mr. Timberlake had no right as a priest to contract a marriage between Catholics, he being a Protestant. Therefore, the marriage made on July 14, 1908, between Eugene Hebert and Marie Emma Clouatre is declared null and void as to civil rights, as the plaintiff is well founded in his demand that this marriage be annulled."

But in March, 1901, Justice Archibald, in the Delpit case, gave a judgment that the marriage of two Romanists by a Protestant minister was legal, and gave a clear statement of law in the case. Justice Torrance, in the case of Burns v. Fontaine, upheld the legality of a Protestant solemnizing the marriage of two Romanists.

This conflict of opinion by high court judges is one that should be immediately cleared up. It would seem hopeless to expect Quebec to free herself from the law that gives to the Roman Catholic Church the backing of the State in enforcing her decrees with regard to mixed marriages. Such an action as this would clear up the matter, as the provinces undoubtedly have full powers respecting marriage laws and solemnization.

But it is said that the Dominion Parliament is distinctly given authority to legislate in matters of marriage and divorce. Parliament has, by Chapter 105 of the Revised Statues of Canada permitted a man to marry the sister of a deceased wife, though the Anglican church frowns on that. It has control over the regulation of divorce. It is argued by eminent lawyers that it can also declare what marriages are valid and what are invalid, determining the exact status of contracting parties. Sir Allen Aylesworth says that the Dominion has not this jurisdiction but other eminent legal men do not hold this view. It would seem a most important matter in the interests of all concerned, therefore, that the law on the matter should be determined by the Privy Council, the highest court in the land, and if it contains principles subversive of British right and justice there should be an agitation until it is decidedly corrected.

EDITORIAL NOTES

An Ottawa man is building an aeroplane. Is he forced to this extremity to get out of Ottawa?

More United States money is wanted by John E. Redmond to finance the Home Rule campaign. This is a case where the Yankee dollar is more liable to come over than the English shilling.

The west is bitterly opposed to the Dominion government permitting the wholesale immigration of negroes, and rightly so. The negro is not fitted by nature for the rigorous work and climate of the prairie, and eventually drifts to crowded centres to pick up a living. The Chinese, the Japanese, the Hindoos are practically excluded from Canada. Why should the negro be considered differently?

The report of the social and moral reform committee to the Hamilton-London synod says that moving pictures and bridge are vices. Most people will admit that the moving picture business may be very injurious to the youngsters, but bridge is played only by grown people. It is not as yet a common vice, being confined principally to those people who haven't a great deal else to do than amuse themselves. We suppose that in the mention of bridge especially, the moral reformers do not mean to say that euchre, or five hundred is virtuous. Yet why discriminate?

PILES CURED IN 6 TO 14 DAYS
PAZO OINTMENT is guaranteed to cure any Case of Itching, Blind, Bleeding or Protruding Piles in 6 to 14 Days or money refunded. 50c.

THE MARKETS

Latest Quotations in Grain, Dairy Products, Live Stock Etc.

Liverpool Wheat Futures Close Higher, Chicago Lower—Live Stock —Latest Quotations.

CHICAGO, April 27.—Favoring rains in Germany, France and the Argentine, as well as in the U. S. to-day worked in the direction of lower prices for wheat. The close left the market ⅛c to ⅝c under last night. In corn there was a net decline of ⅛c to ⅝c to ⅝c, and in oats a loss of ⅛c to ¼c to ⅜c. At the final gong hog products varied from last night's level to 17½c to 20c below.

The Liverpool market closed to-day unchanged to ¼d higher than yesterday, on wheat, and ¼d to ⅜d higher on corn. Antwerp closed unchanged on wheat; Berlin ⅛c higher, Buda Pest ⅛d higher, Paris ⅜d to 1d higher.

Winnipeg Options.

	Close.	Open.	High.	Low.	Close.
Wheat—					
May	94⅛	93⅝	94⅛	93⅝	93⅞
July	95⅝	95¼	95⅝	95	95
Oats—					
May	34⅝	34⅝	34⅝	34⅝	34½
July	35½	35⅛	35⅛	35⅝	35⅝

Toronto Grain Market.

Wheat, bushel	$0 80	to $0 82
Wheat, goose, bushel	0 78	....
Rye, bushel	0 70	....
Barley, bushel	0 70	....
Oats, bushel	0 41	....
Buckwheat, bushel	0 48	0 50
Peas, bushel	0 78	0 80

Toronto Dairy Market.

Butter, store lots	0 17	0 19
Butter, separator, dairy, lb.	0 22	0 24
Butter, creamery, lb. rolls	0 26	0 28
Butter, creamery, solids	0 24	0 25
Eggs, new-laid	0 17	0 18
Cheese, lb.	0 13½	0 14
Honeycombs, dozen	2 50	....
Honey, extracted, lb.	0 10	0 11

Liverpool Grain and Produce.

LIVERPOOL, April 27.—Closing—Wheat—Spot, dull; No. 2 red western winter, no stock; futures steady; May, 6s 9½d; July, 6s 9⅜d; Oct., 6s 9¼d; flour winter patents, quiet, 27s 6d; hops in London, Pacific coast, firm, £4 10s to £5 10s. Beef, extra India mess, easy, 92s 6d. Pork, prime mess, western, dull, 81s 3d. Hams, short-cut, 14 to 16 pounds, steady, 52s. Bacon, Cumberland cut, 26 to 30 pounds, quiet, 51s; short ribs, 16 to 24 pounds, quiet, 55s; clear bellies, 14 to 16 pounds, steady, 52s; long clear middles, light, 28 to 34 pounds, weak, 53s 6d; long clear middles, heavy, 35 to 40 pounds, weak, 51s; short clear backs, 16 to 20 pounds, dull, 47s; shoulders, square, 11 to 13 pounds, quiet, 43s 6d. Lard, prime western, in tierces, strong, 42s 6d; American refined, in pails, strong, 43s 3d. Cheese, Canadian finest white and colored, new, firm, 63s. Butter, finest American, firm, 88s; good do., firm, 80s.

Montreal Grain and Produce.

MONTREAL, April 27.—Business in Manitoba spring wheat over the cable is dull, there being no demand. Cables on oats were stronger at an advance of 1½d per quarter, but even with this improvement bids were out of line with prices here. The local demand was good and sales of 130,000 bushels of No. 2 Canadian western were made at 39c to 39¼c and 39½c per bushel ex-store, which practically cleans up the bulk of the stock in first hands here. Flour is quiet and steady. Mill feed firm under a good demand.

Oats—Canadian western No. 2, 40½c to 40¾c car lots, ex-store; extra No. 1 feed, 39¾c to 40c; No. 3 C.W., 39¼c to 39½c; No. 2 local white, 38¼c to 38½c; No. 3 local white, 37¾c to 38c; No. 4 local white, 36¾c to 37c.

Flour—Manitoba spring wheat patents, firsts, $5.30; seconds, $4.80; winter wheat patents, $4.50; strong bakers', $4.60; straight rollers, $4 to $4.10; in bags, $1.80.

Dressed hogs (abattoir), $9.50 to $9.75 per 100 lbs.

Beef—Plate, half barrels, 100 lbs., $8.75; barrels, 200 lbs., $7; tierces, 300 lbs., $25.

Lard—Compound-tierces, 375 lbs., 9⅜c; boxes, 50 lbs. net (parchment lined), 9⅞c; tubs, 50 lbs., net, grained, two handles, 10c; pails, wood, 20 lbs. net, 10⅛c; tin pails, 20 lbs. gross, 9½c.

Pork—Heavy Canada short cut mess, barrels, 35 to 45 pieces, $22.50; half-barrels, $11.50. Canada short cut and back pork, 45 to 55 pieces, barrels, $23; Canada clear pork, barrels, 30 to 35 pieces, $20; bean pork, small pieces, but fat, barrels, $16.50.

Eggs—Fresh, 17c to 19c.

Cheese—Westerns, 11½c to 11⅝c.

Butter—Choicest, 20½c to 21c; seconds, 20c.

CATTLE MARKETS.

Toronto Live Stock.

TORONTO, April 27.—The railways reported 69 carloads of live stock at the City Yards, consisting of 826 cattle, 1975 hogs, 357 sheep and lambs and 77 calves.

Butchers.

One prime picked lot of two animals sold at $5.90; there may have been more, but we did not hear of them; loads of choice, of which there were few, sold at $5.75 to $5.85; loads of good, $5.45 to $5.70; medium, $5.15 to $5.40; common, $4.80 to $5.10; choice cows, $5 to $5.25; good cows, $4 to $4.75; common cows, $3 to $3.75; bulls, $4.25 to $5.25.

Stockers and Feeders.

There was an easier feeling for stockers and feeders in sympathy with fat cattle. Feeders, 900 to 1000 lbs. each, $5.25 to $5.50; steers, 800 to 900 lbs., $5 to $5.20; stockers, $4.50 to $5.

Milkers and Springers.

Receipts of milkers and springers have been liberal all week and prices have ruled fairly strong for the good to choice cows. Prices ranged from $34 to $84 each, but only one cow was reported at the latter price. The bulk sold from $45 to $70 each.

Veal Calves.

Receipts have been large. Wesley Dunn quotes prices at $3.50 to $6.50 per cwt., or an average of $5.25 per cwt.

Sheep and Lambs.

Three hundred and fifty-seven sheep and lambs were on sale, 200 of which were American yearling lambs, minus their wood. These lambs sold at 25c to 50c per cwt. higher than our Canadian lambs, with their wool on their backs. But these famed American lambs were wethers of lightweight, properly fed and finished, and this is the kind that will come in competition with our Canadian lambs, in larger numbers when we get reciprocity and the 25 per cent. duty removed. Canadian yearlings sold at $5.75 to $6.25; American yearlings, $6.25 to $6.65; spring lambs, $4 to $7 each; sheep, ewes, $4.50 to $5.25; rams, $3.50 to $4.25.

Hogs.

Selects, fed and watered, sold at $6.50 to $6.60, the latter price in a few instances, and $6.20 to $6.25, f.o.b., cars, at country points.

Chicago Live Stock.

CHICAGO, Ill., April 27.—Hogs—Receipts 23,000 head; market strong; mixed and butchers, $5.85 to $6.25; good, heavy, $5.95 to $6.20; rough, heavy, $5.70 to $5.90; light, $5.95 to $6.30; pigs, $5.85 to $6.25; bulk, $5.95 to $6.15.

Cattle—Receipts 4000 head; market strong; beeves, $5 to $6.65; cows and heifers, $2.40 to $5.75; stockers and feeders, $4.10 to $5.50; Texans, $4.75 to $5.50; calves, $5 to $6.

Sheep—Receipts 14,000 head; market steady; native and western, $3 to $4.75; lambs, $4.50 to $6.10.

Cheese Markets.

Belleville, April 27.—At the weekly cheese board to-day, 563 white and 83 colored were offered; white sold at 11 11-16.

KINGSTON, April 27.—(Special.)—At the Frontenac cheese board to-day, 240 boxes of cheese sold at 11⅝ cents.

REVIEW WANT ADVTS.

The Review want advertisements are read by thousands, for people want what they want when they want it.

If you need help,—Servants hands, or workmen try the Review want ad columns.

If you have anything to sell, from a pickaxe to an Auto, use the Review want ad columns.

If you have lost anything try a want ad in the Review and almost certainly you will recover the lost article. If you want an owner for anything found a Review want ad will bring the owner to light.

One Cent Per Word

Advertisements under this head 1c per word

Advertisers, if they prefer, may use as many as 25 words at the rate of 25c for one insertion, 38c for two insertions, and 50c for three insertions.

RATES

10 Words—1 TIME 10 Cents
25 Words—1 TIME, 25 Cents
25 Words—2 TIMES, 38 Cents
25 Words—3 TIMES, 50 Cents
25 Words—6 TIMES, 75 Cents
LOCALS (Reading Type) 48 cts per inch (4 cents per line.)
LOCALS in Dark Type 60c per inch (5 cents per line.)

Wanted

WANTED

BOY WANTED, MADILL'S DRUG STORE 1d

WANTED

SALESLADY — WRITTEN APPLICATIONS will be received up to May 6. State experience if any; also enclose copy of references. Box B, care of Review. 3d98

For Sale or To Rent

FOR SALE

HAPPY THOUGHT RANGE, with Ark Sovereign heater, both in first-class condition. MRS. F. WHATLEY, 267 Charlotte-st. 3d

FOR SALE

ONE GOLDEN OAK BED, WITH MATTRESS and springs. Good value. Apply to Review Office for address. 3d

TO RENT

TO RENT FOR THE SUMMER, FURNISHED house, centrally located, 480 Charlotte Street; modern improvements. Possession given first of May. Apply to G. W. Hatton, Solicitor, 397½ George Street. 6 e.o.d.

FOR SALE

FINE RED BRICK HOUSE, TEN ROOMS, besides two rooms and store room in attic. All modern conveniences. Very centrally located, on car line. Fine locality. Apply to Box B, Review office 6d

FOR SALE

TYPEWRITER FOR SALE, REMINGTON NO. 6, in first-class condition. Only $25. Box "M" Review Office. 6d

MOTOR FOR SALE

ONE TO TWO H P. DIRECT CURRENT Electric Motor. In perfect order. For sale at a bargain. Apply to Review Printing Co., Peterborough. tf

OFFICES TO RENT

NEAR POST OFFICE, HEATED AND WITH good vault. Dennistoun, Peck & Kerr.

TO RENT

LARGE STORE HOUSE, Hunter st., on Grand Trunk spur, suitable for wholesale warehouse or fruit dealer. Will rent building or section. Apply C. H. Rogers, Peterborough Canoe Co. 12d

TO RENT

TWO STORES AND UPPER FLOOR IN THE Grand Opera House Block. A good Butcher Shop with large refrigerator, corner McDonnel and Aylmer Streets. The Turner House with good grounds and large stable at Port Hope. Apply to J. J. Turner & Sons, Awning and Tent Manufacturers, George Street, Peterborough. tf

FOR SALE--$3000--FOR SALE

FOR SALE AT THE PRICE OF $3,000—THAT Eligible Residence, No. 147 Hunter St., East, Brick, steam heated, modern conveniences, seven bedrooms, fixed basins and taps in bed rooms, billiard room in basement. Ten minutes walk from post office. Apply to Mr. E. A. Peck, Peterborough.

SETTINGS OF EGGS FOR SALE

BRED TO LAY — WHITE LEGHORNS AND Rhode Island Reds, both combs; trap nested for great egg production. $1.00 per Setting; $6.00 per 100; day old chicks 12c piece. Grove Poultry Yards. Leave orders at 174½ Charlotte St. 12d

FOR SALE

LOT ON CLEAR LAKE, KAWARTHA PARK

Suitable for summer home; 200 feet frontage; near fine sandy beach for bathing; good spring; well wooded; best locality; good steamer service. Further particulars apply to Box 24 Review office. 6d

FOR SALE

Iron Pipes for water and steam, Posts, Belting Pulleys, Shafting, Chains, Iron and Wood Pulleys, Steal Beams, Rails, Wire Fencing new and slightly used. Very cheap. Send for Catalogue, and state what you need.

The Imperial Waste & Metal Co.
7 Queen Street - MONTREAL

Cranbrook's tax rate this year will be twenty mills on the dollar. The estimates include an expenditure of $1,000 for publicity work.

GRAND TRUNK RAILWAY SYSTEM

The Popular Tourist Route

—TO—

MUSKOKA LAKES
LAKE OF BAYS
TEMAGAMI
ALGONQUIN PARK
MAGANETAWAN RIVER
FRENCH RIVER
GEORGIAN BAY
LAKE COUCHICHING
KAWARTHA LAKES, etc.

ROUND TRIP
HOMESEEKERS' EXCURSIONS

To the West at low rates, via Sarnia or Chicago.

Literature and full information from City Ticket Office, 334 George-st.

B. A. ROSE, City Agent.

CANADIAN PACIFIC

Low Round Trip Rates

TO

WESTERN CANADA

WINNIPEG and return $33.00
BRANDON " " 34.60
MOOSE JAW " " 37.00
EDMONTON " " 41.00

Also to 80 Other Points

TUESDAY, MAY 16th

Through Special Train Service

No change of cars, customs or transfer customs en route

W. McILROY - AGENT - PETERBORO

CANADIAN NORTHERN

REDUCED FARES

TO THE BEST NEW LINE IN THE LAST BEST WEST

By the Canadian Northern route, the most interesting way to the Western Provinces.

HOMESEEKERS and SETTLERS RATES

See that your ticket reads via Canadian Northern.

For all information apply to Grand Trunk Ticket Agents, or write District Passenger Agent, Canadian Northern Toronto,

Canadian Pacific Ry.

EMPRESSES

And other Steamships

FROM MONTREAL AND QUEBEC

Empress of Ireland ... May 5th
Montrose (to London direct) May 6th
Lake Champlain ... May 11th
Empress of Britain ... May 19th
Lake Manitoba ... May 25th
Empress of Ireland ... June 2nd
Lake Champlain ... June 8th

Special sleeping car to the ship's side leaving Toronto at 10:30 the evening before for "Empress" sailings.

I. E. SUCKLING, General Agent for Ontario, 16 King street E. Toronto.

Apply to any Ry. or S.S. agent, or to W. McILROY, agent, Peterborough.

TORONTO SAVINGS and LOAN COMPANY

Paid up Capital - - $1,000,000.00
Reserve Fund - - - - 720,000.00

Savings Department

3½% interest paid quarterly on deposits of One Dolllar and upwards. Interest accrues from date of deposit to date of withdrawal.

Depositors are offered every facility afforded by modern methods of banking

Security Afforded Depositors

Total Assets of the Company, December 31st, 1910 - - $3,355,504.40
Total Liabilities to the Public 1,566,026.69

Surplus - - - $1,789,477.71

Money to Loan on City or Farm Property at lowest current rates of interest.

HEAD OFFICES:
436 George St., - Peterborough

W. G. MORROW
Managing Directors

AUCTIONEER

James E. Cope

Auctioneer and Valuator

FARM and REAL ESTATE SALES Executed with Promptness and Care.
OFFICE and RESIDENCE, 213 Stewart St.
At Munro House, Saturdays.

Medical

DR. E. V. FREDERICK
M.R.C.S. (Eng.) L.R.C.P. (London) — Surgery and Diseases of Women. 402 George Street. Hours 1.30-3.30—7-8.

DR. FRANK C. NEAL
M.R.C.S. Eng., L.R.C.P. London. "Internal Medicine."
Special Attention to Diseases of Chest.
Hours: 2-4 p.m., 7-8 p.m. Phones: Bell 851, mach. 225
314 Rubidge Street.

DR. BUCHANAN
F.R.C.S. Edinb.; M.R.C.S. Eng., L.R.C.P. Lon. Specialist Eye, Ear, Nose and Throat. Phone 519; 169 Charlotte St. Hours—9-11 a.m., 2-4 p.m. 7-8 p.m.

DR. E. A. HAMMOND
Late assistant Westminster Hospital, Brompton Hospital, National Heart Hospital, St. John's Skin Hospital, London, Eng. Also of Rotunda Maternity Hospital, Dublin.
Special—Diseases of Heart, Skin and Stomach
Office—543 Water Street
Bell Phones, Office 463—House 1301

Osteopathy

DR. ASA G. WALMSLEY
Osteopathic Physician
Office over Canadian Bank of Commerce, Hunter Street entrance.
Office Hours—9 to 12 a.m., 2 to 5 p.m. Evenings by appointment. Consultation free. Bell Phone 649

Legal

RUDDY & BURNHAM
Barristers, Solicitors, Notaries, etc
Office — No. 379 Water Street, Peterborough
Money to Loan.
ROBT. RUDDY, K. C. J. H. BURNHAM, M.A.

O'CONNELL & GORDON
BARRISTERS, SOLICITORS AND NOTARIES
Hunter Street, two doors west of Post Office.
DANIEL O'CONNELL GEORGE N. GORDON

A. E. DIXON
Barrister, Solicitor, etc.
Office corner Hunter and George Sts., Peterboro
Entrance next to W. Madill's Drug Store.

R. E. WOOD
BARRISTER, SOLICITOR, Etc. Office removed from Bank of Commerce Building to 435 George street, recently occupied by E. B. Edwards.
MONEY TO LOAN.

W. H. MOORE, K.C.
BARRISTER, SOLICITOR, in the Supreme Court etc. Office—Hunter Street, first stairs west of Post Office. Money to Loan.

HALL, HAYES & HALL
BARRISTERS, SOLICITORS and NOTARIES PUBLIC, Hunter Street, Peterborough, next the English Church. MONEY TO LOAN at the lowest rates of interest.
E. H. D. HALL, City Solicitor.
LOUIS M. HAYES K. C. BASIL D. HALL

HALL, MEDD & DAVIDSON
(Successors to Stratton & Hall)
BARRISTERS, SOLICITORS, Etc., Peterborough Ont. Office—Corner of Hunter and Water Sts. over Bank of Commerce.
R. R. HALL, M.P. S. T. MEDD W. S. DAVIDSON

DENNISTOUN, PECK & KERR
BARRISTERS, SOLICITORS, NOTARIES
415 Water Street, Peterborough
Money to loan at lowest current rates of interest. Easy terms of repayment.
E. A. PECK F. D. KERR R. M. DENNISTOUN

Money

BENNET & GOODWILL
BARRISTERS, SOLICITORS, Etc., 375 Water Peterborough. Telephone No. 191.
Money at Current Rates Upon Easy Terms.
J. W. BENNET E. L. GOODWILL

MONEY TO LOAN
MORTGAGE LOANS ON CITY AND FARM PROPERTY at lowest current rates
DENNISTOUN, PECK & KERR,
415 Water St., Peterborough.

Money to Loan
at lowest current rates
—ON—
FARM, TOWN OR VILLAGE PROPERTY ON EASIEST TERMS OF REPAYMENT
HALL, MEDD & DAVIDSON
Successors to Stratton & Hall
BARRISTERS. Office—corner of Hunter and Water Streets over Bank of Commerce

COAL

THAT IS COAL

Is the LEHIGH VALLEY COAL at

$7.50 PER TON

Hardwood

First-Class. - - - Best in City

Four Foot $6.00 Per Cord
Cut and split as desired

—AT—

J. E. A. FITZGERALD
Phone 111.

A Blessing to the Farmer's Wife

THE Bell Telephone Service lightens the domestic tasks of the farmer's wife.

In the family circle, the Bell Service is indispensable. It is a constant household companion. It shops for her when she is too busy to go to town. It brings her in close touch with the social life of the community. Loved ones far away may be reached, for the Bell field is almost limitless. It relieves the monotony of life. She *cannot* be lonesome with the Bell Service at her command. It is a constant source of pleasure and profit in the home circle.

Peterborough Exchange, 1375 Subscribers including 145 on Rural Lines.

Every Farmer needs Telephone Service in his business.

Favorable Rates and a large Exchange Service make the Company's proposition attractive.

If you are interested, ask the Company's Local Manager for particulars, or write

THE BELL TELEPHONE COMPANY OF CANADA, MONTREAL.

VIRGINIA OF THE AIR LANES

A Romance Of Flying

By HERBERT QUICK

Copyright, 1909, by the Bobbs-Merrill Company

Mr. Filley was outraged at the effrontery of this unlicensed actor in thus taking the scene, but to make a disturbance now would be worse than to let him go on, and Mr. Filley sat down frowning and hoping that Craighead's offense might escape discovery.

"'Cujus ad solum, ejus est usque ad coelum,'" went on Craighead, "is the maxim on which we stand, the meaning of which has been decided in hundreds of cases and, strange to say, is still clear—'He who owns land owns to the sky.' He has as much moral right to the sky as to the surface. The man with a deed to a square mile of the surface of this planet under this law owns a great pyramid, apexing at the earth's center and extending out into space in diverging lines infinitely, so that if he can show that these lines of boundary take in Mars and her canals he would have a perfect case against the Martians for rent of fields and tolls over waterways if he could get service and bring the defendants into court.

"Land! Land! The mystic word that rules the world! The woman who ejaculates 'Good land!' conjures by a thing more potent than all the gods of Olympus.

"The air above our land is a part of it. You know it. Why else have you recognized Reimer's appeal, 100 Pennsylvania state, as good law? What was that case? A bay window many feet above the sidewalk was declared a nuisance because it jutted out into the air that was a part of the street. And see also Bybee versus the state, 94 Indiana. You hang your cornice or string a wire in my air and I will hale you into court. Don't presume to fly a kite over my land except by my consent; you have no right. And remember that the city of Cleveland was mulcted in the sum of $50,000 for swinging a bridge a few times a day a hundred feet above an inch strip of land.

"How much more am I damnified by the airship, which may drop a monkey wrench, a spanner, a gob of ballast or a casual remark into my privacy? Aeronefs will fall into the rural silo, drag ropes will rip up barbed wire, and Pyramus and Thisbe in their Arcadian wooing may be smothered under falling gas bags or torn asunder by dragging anchors inserted in their fluttering hearts! I shudder, your honors, at what may happen when the air is populous with flying jiggers, pop-popping about, raining ballast and wine bottles and bacon rinds and stale bananas and hot coffee and soft boiled eggs and lobster a la Newburg on a lost and undone republic, and when I shudder persons of ordinary sensitiveness fly into fragments with the shivers, for I am no light and habitual shudderer.

"I have spoken in my weak way of what might make a landholder unwilling to have his air used as a highway. But he doesn't have to give a reason—he can show his deed and tell the whole world to go to—to the captain's office and settle. Your honors, I adjure you to cling to your unbroken precedents and uphold property, on which society is based. To say that we do not own these strips of land, but only rights in the air, is foolishness of the damphest sort. The landowner may sell the surface and keep the minerals or sell the mineral rights down to China and keep the surface. Our grantors owned and sold these rights to us. It is slanderous to say that we have hornswoggled—to coin a phrase—the farmers by promising cheap nitrates by the Craighead method. It is my intention to take a few moments some day to perfect the Craighead method and begin to extract nitrogen, but that is another narrative. The point is that we've got those rights. We have what nobody ever had before—the proof that defendants pass over our lands, because they have to. Nobody else ever had lands hemming in everybody. We have. This makes our proof simply pie, and we call upon you to protect us in the name of the law of landownership, on which every government in all the world is founded.

"They say we seek to enslave travelers. This absurdity applies as forcibly to surface rights or mines. If the traveler can't pay our scale let him go by public highways or by boat or rail—or stay at home. We anticipate that rights to air navigation will become more and more valuable. We expect to charge whatever the situation makes possible. This is as moral as increasing rent for lands. We shall grant licenses or not, as we please. We may demand title to all patents on airship inventions before allowing them to be used, thus applying the rules you and your predecessors have so wisely laid down, 'He who owns land owns to the sky!' How beautiful the principle! What a stimulus to enterprise it offers—in cornering space! Our getting of these rights may be a horse on Mr. Shayne, but the rules of the game—and what a game it is, your honors!—give us the pot. The costs constitute the kitty."

Justice McFadden tapped on the desk, and Craighead paused.

"Your language, Mr. Craighead," said he, "is unusual, though your points seem well taken."

"You're on!" ejaculated Craighead. "You're on! In fact, to speak grammarianly, 'You're on, your honor; you're honest!'"

A bailiff interrupted by handing a note to the astonished court.

"Mr. Craighead," said Justice McFadden, "it is suggested that you are not a licensed practitioner at this bar or at any other. This extraordinary address of yours leads the court to doubt. What is the fact? I thought I recognized you as a member of this bar. Have we not met?"

"Your honor," said Craighead, "studied language under me."

"Language!" roared the justice. "When?"

"I was your teacher in English and drawing," replied Craighead, "in Schlosser's billiard parlors—English and drawing, with incidental instruction in the use of the globes; also dry nursing, the masse and the follow!"

"Remove him from the bar, Mr. Bailiff!" thundered the court. "Take him to jail!"

"Stung—in the same old aching spot!" cried Craighead. "Still the great uncalled! But know ye, proud judges, I have been expelled from worse places than this! What harm have I done ye? Filley, get me out of this!"

CHAPTER XVIII.

ALONE ON AN ISLAND IN AIR.

THE bailiff, a tottering old functionary with a white mustache of Bismarckian fierceness, warily laid a raptorial claw on Craighead's sleeve.

"Amateur day in court!" he hissed in the bailiff's ear. "The book! The book! I go, but my logic sticks! Stone walls do not"—

Mr. Filley here interposed to such effect that Craighead was fined, expelled and set free. Mr. Filley's masterly address was based on the law laid down by Craighead, reference to which finally evoked a smile from the justices. In a week an injunction was issued as prayed. The airships of the whole nation were tied up; the Universal Nitrates and Air Products company made the Carson-Craighead Aeronef company its sole licensee; the Carson aeronefs were the only flying machines which could be used; the law of real property was vindicated; Aerostatic Power dropped to nominal prices; Craighead was suddenly recognized as the most overshadowing genius legal strategy had ever known; Carson stood high in finance and diplomacy; the factories for manufacturing flying machines were offered to him at his own terms, payable in Carson-Craighead stocks; thousands of men were put to work on the Carson aeronefs; the Waddy family began to occupy space in newspapers and magazines; the world of finance whirled about and readjusted itself to the explosion—all of which took time.

And in the midst of the first excitement the following item appeared in a newspaper:

A bizarre result of the McFadden decision is the marooning of Mr. Finley Shayne, erstwhile prince of the powers of the air, at Shayne's Hold, where the Roc was enjoined. There is no egress from the hold save by airship. The Carson crowd has the air rights surrounding the mountain, and Mr. Shayne and his family have no means of getting away except by violating the injunctions.

No craft save the Carson aeronef, the Virginia, can go to them or anywhere, and Mr. Shayne will starve rather than allow her to land. This sounds like a joke, but Mr. Shayne takes it seriously. The castaways are Mr. and Mrs. Shayne, Miss Suarez and Mr. Max Silberberg.

To be Continued.

CARTER'S LITTLE LIVER PILLS.

CURE

Sick Headache and relieve all the troubles incident to a bilious state of the system, such as Dizziness, Nausea, Drowsiness, Distress after eating, Pain in the Side, &c. While their most remarkable success has been shown in curing

SICK

Headache, yet Carter's Little Liver Pills are equally valuable in Constipation, curing and preventing this annoying complaint, while they also correct all disorders of the stomach, stimulate the liver and regulate the bowels. Even if they only cured

HEAD

Ache they would be almost priceless to those who suffer from this distressing complaint; but fortunately their goodness does not end here, and those who once try them will find these little pills valuable in so many ways that they will not be willing to do without them. But after all sick head

ACHE

Is the bane of so many lives that here is where we make our great boast. Our pills cure it while others do not.

Carter's Little Liver Pills are very small and very easy to take. One or two pills make a dose. They are strictly vegetable and do not gripe or purge, but by their gentle action please all who use them.

CARTER MEDICINE CO., NEW YORK.

Small Pill. Small Dose. Small Price.

HOW'S THIS

We offer one hundred dollars reward for any case of Catarrh that cannot be cured by Hall's Catarrh Cure.

F. J. CHENEY & CO., Toledo, Ohio.

We, the undersigned, have known F. J. Cheney for the last 15 years, and believe him perfectly honorable in all business transactions and financially able to carry out any obligations made by his firm.

WALDING, KINNAN & MARVIN
Wholesale Druggists, Toledo.

Hall's Catarrh Cure is taken internally, acting directly upon the blood and mucuous surfaces of the system. Testimonials sent free. Price 75 cts. per bottle. Sold by all Druggists.

Take Hall's Family Pills for constipation.

Will Discuss Hydro Power.

Brockville, April 28.—At a meeting of the board of water and light commissioners a resolution was passed proposing a joint conference of the commissions with the Board of Trade and Town Council to discuss the proposition of the Hydro-Electric Commission, made by Hon. Adam Beck recently, to supply cheap power to Brockville.

Wanted In Brantford.

Kingston, April 28.—Albert Henderson, aged 25, was arrested on the steamer City of Hamilton as she arrived in port by Constable Bateson. He is wanted in Brantford on a charge of theft.

TO CURE A COLD IN ONE DAY
Take LAXATIVE BROMO Quinine Tablets. Druggists refund money if it fails to cure. E. W. GROVE'S signature is on each box. 25c.

PRINCE'S INVESTITURE

Revival of Old-Time Pageantry.—The Offical Arrangements for the Function.

For the historic and poetical ceremony of the investiture of the Prince of Wales, official arrangements have ture of the Prince by the King will take place at Carnarvon Castle on July 13, at 2.30 p.m. The Queen will also be present. Their Majesties will arrive off Holyhead on board the Royal yacht, and at the appointed time will proceed by train from Holyhead to Griffith's-Corner Station. Thence they will drive to the Castle square at Carnarvon, where they will be received by the Mayor and Corporation and presented with an address of welcome. They will then proceed to the Water Gate. The ceremony within the Castle has been provisionally arranged by the Lord Chamberlain. Two main processions will be formed, the procession of the Prince of Wales proceeding first, followed by that of their Majesties. The King will perform the ceremony of investiture, and the religious service will be conducted by the Bishop of Bagnor and a representative of the Nonconformist Churches. There will be singing by a choir of 400 voices, trained and conducted by Mr. John Williams, organist of Christ Church, Carnarvon. His Majesty's Government will carry out the naval and military arrangements. Steps will be taken to ensure that July 13 shall be observed as a bank holiday and a school holiday throughout Wales and Monmouthshire. A public subscription is being organized to defray the cost of the ceremony within the Castle, including the insignia, which will be a present to the Prince of Wales from the people of Wales. Mr. Coscombe John, R.A., is to design the mantle, ring, staff, and chaplet to be used, and the precedent set by Henry IV. in the investiture of the Prince of Wales, afterwards King Henry V., will be followed as closely as possible on the occasion.

KING GEORGE
And his elder brother, the late Duke of Clarence.

FOR THE CHILDREN

His Majesty Will Have 100,000 as His Guests.

Every one of His Majesty's loyal subjects will have heard with the greatest delight of King George's intention to entertain one hundred thousand children in celebration of his Coronation. But before the treat comes off the committee which has been formed will have many headaches—not to say heartaches—if the thing is to be a real genuine success. Already there is an arrangement by which 250, 000 London children will, at a cost of one shilling a head, be taken to the Festival of Empire and witness the Pageant of London during the dress rehearsals.

THE KING'S BIBLE.

"The Most Valuable Thing That This World Affords.

A non-sectarian deputation, headed by the Archbishop of Canterbury, waited upon his Majesty at Buckingham Palace and presented him with an address and a specially bound volume of the Scriptures in commemoration of the three-hundredth anniversary of the completion of the English Authorized Version of the Bible. Replying to the address, the King said:—

It is my confident hope—confirmed by the widespread interest your movement has aroused—that my subjects may never cease to cherish their noble inheritance in the English Bible, which in a secular aspect is the first of the national treasures, and is, as you truly say, in its spiritual significance "the most valuable thing that this world affords."

OFFICIAL PHOTOGRAPHER.

Sir Benjamin Stone has received a communication from the Earl Marshal stating that the King has been graciously pleased to appoint him official photographer for the Coronation ceremony in Westminster Abbey in June next.

Birthday of Prince of Wales.

Friday morning following the Coronation will herald the birthday of the Prince of Wales, whose new banner, bearing the Arms of Wales for the first time, will float from a flagstaff on the Royal Palace in his honour. There is no doubt that His Royal Highness will receive a special birthday gift of this nature in recognition of his having attained his majority that morning. He will be not the least welcome of all the members of the Royal procession which will drive through South London later on in the day.

The Red Deer fire department has been given a fire alarm system.

BUY BEEF AT Porter's Meat Market

And Save 20 per cent on Your Meat Bills

We Are Cutting Toronto Inspected Beef at Prices that Will Surprise You

SPECIALS

LARD, the very best at 3 lbs. for 50c

4 lbs. of 30c TEA for $1.00

Goods Delivered Promptly

TELEGRAPHIC BRIEFS.

Leslie Burk was committed for trial at Colborne on a charge of arson.

Several buildings of the Canada Car & Foundry Co. at Amherst, N.S., were burned.

A non-party deputation urged on Premier Asquith the creation of an Imperial Council.

Mrs. Eva Richardson, Toronto, ended her life, and her husband was arrested on a charge of being drunk.

The management committee of the Toronto Board of Education decided to abolish the public drinking cup in the schools.

The Grand Trunk will put four new trains into service in western Ontario, including an early morning newspaper train out of Toronto.

The new C.P.R. steamship, which is being built at the yards of Wigham Richardson on the Tyne for the British Columbia coast service, is to be named the Princess Alice.

C.P.R. officials state that during the next few weeks 45,000 United States farmers will leave the U. S. to settle in Western Canada. It is estimated that they will bring with them in wealth at least $20,000,000.

A grass fire at Waterville, N.B., near the Maine border, yesterday spread to the Methodist and Reformed Baptist Churches and destroyed both. Nine buildings in the village were afire at one time, but were all saved.

Oliver Cox, aged 19, of Middlemiss, near London, Ont., was arrested by High Constable Hughes for arson. He is charged with the burning of the barns, implements and live stock of Frank O'Neill, with whom he lives.

This strong statement is made by Nicholas Burton, harnessmaker of this place.

Cook's Cotton Root Compound.

The great Uterine Tonic, and only safe, effectual Monthly Regulator on which women can depend. Sold in three degrees of strength—No. 1, $1; No. 2, 10 degrees stronger, $3; No. 3, for special cases, $5 per box. Sold by all druggists, or sent prepaid on receipt of price. Free pamphlet. Address: THE COOK MEDICINE CO., TORONTO, ONT. (formerly Windsor)

Children's Aid Society

FOR THE CARE OF NEGLECTED AND ILL-TREATED CHILDREN.

Incorporated by Act of Legislature. Information required. Information kept strictly private.

CHILDREN FOR ADOPTION

GEO. COCHRANE, Agent and Asst Sec.

Phone 329 — 765 George St

FANCY GOODS AT BARGAIN PRICES

I carry all the latest novelties in China, Dolls, Toys, Baskets and things to wear, at most reasonable prices. See our stock—it will pay you to do so.

MRS. M. J. BYRNE
424 GEORGE ST PHONE 226

DOMINION CHINESE CAFE

Best meals in the city. If you are going out to dinner or evening lunch, don't forget to call at

328 GEORGE STREET

Model Dairy Co.

Corner King and George Streets

Pure Milk in Sterilized Bottles ... 6c
Whipping Cream, quart ... 40c
Table Cream, quart ... 30c
Skim Milk, 3c qt. or 2 qts. for ... 5c

Everything used in the dairy is thoroughly sterilized. Call and inspect the only plant in the city. Orders delivered any time to any part of the city. Milkmen supplied.

TELEPHONE 831

WE SELL Anything you want
WE BUY Anything you have to sell.

JAY'S Stores
388-392 AYLMER ST. PETERBORO'

Get . . . the Latest

We supply the correct things in

WEDDING INVITATIONS
MENUS
PROGRAMMES
ANNOUNCEMENTS
CALLING CARDS
And PERSONAL STATIONERY

The newest and latest types papers and extremely good work.

Review Printing Co
PETERBOROUGH

CONSULTING the TIME-TABLE

AFTER THE TRAIN IS MISSED DOESN'T ADD VERY MUCH TO THE BEAUTY OF THE STATION

No, nor will wasting time moaning over yesterday's failures make successes out of to-day's opportunities.

Neither doth it profit a man to learn, after a fire, that the company some one recommended was "N.G." You can't change it then. To-day you can select the best.

You aim for the BEST when you select a bank or take a partner in business. WHY NOT DO THIS IN FIRE INSURANCE? The value of a fire insurance policy depends largely upon the character and methods of the company which issues it. Our aim in this advertisnig is to get property owners to use the same foresight about fire insurance that they do about other business matters. We will accomplish much if we succeed. Demand a policy in any of the following Companies, and you have the best:

Hartford
Liverpool, London & Globe
Commercial Union
Queen
Northern
Norwich Union

W. H. HILL'S
GENERAL INSURANCE AGENCY
Established 1883 — 159 Hunter Street

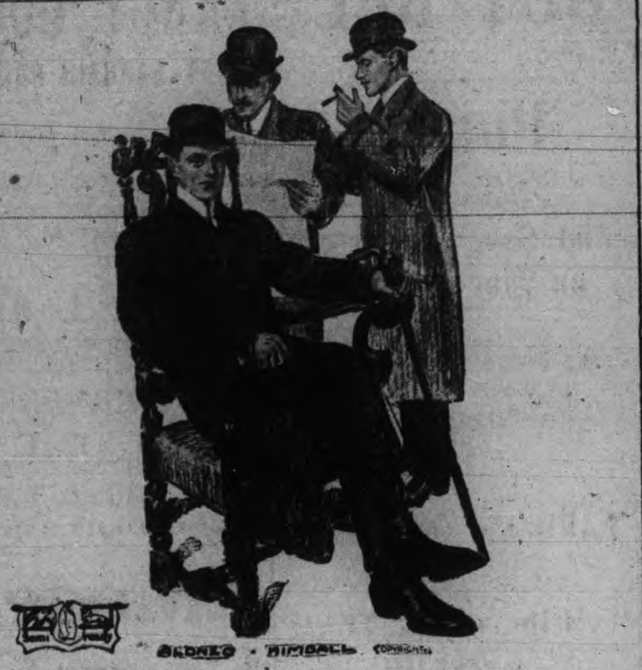

"Not Too Good to be True"

¶ It was a present good customer of ours who said a few years since that "Semi-ready tailoring is too good to be true."

¶ Like other men we know he was captious, critical and incredulous, but a visit to the Semi-ready tailor shops in Montreal was a revelation.

¶ The story of the rise and progress of Semi-ready does sound marvellous, and yet it is but one of the many trade revelations which have occurred in the industrial renaissance.

¶ The telling is not as convincing as seeing what good clothes we tailor and finish to order for from $15 to $35.

Semi-ready Tailoring

Cressman's

IMPORTANCE OF GOOD HEALTH TO THE SCHOOL CHILDREN

Address and Illustrations by Dr. Auden at Normal School

The address at the Normal School last night by Dr. George A. Auden, medical superintendent for the Education Committee of Birmingham, England, who is in Canada at the request of the Ontario Department of Education, was not heard by as large an audience as the occasion called for. What the speaker had to say was distinctly educational, and of interest to school teachers and parents alike. His subject was "Hygiene in the Public Schools," and the address was divided into two parts—an informal talk on the need of special attention to children's health in the public schools and illustrations by means of some excellent lantern slides.

THREE PRINCIPLES.

In his opening remarks Dr. Auden said there were three principles underlying good health. 1. Plenty of rest. 2. Good food. 3. Abundance of fresh air. These, he said, would be found exemplified in all institutions for the preserving and restoring of health.

Teachers should, therefore, be very careful and watchful of children, in order to detect any defects, and by applying the principles mentioned, remedy the evil.

SOUND TEETH.

The speaker showed the great importance of keeping the teeth sound, as a preventive of tuberculosis, that disease being, in many cases, the direct outcome of decayed teeth. The per cent. of sound teeth at various ages; and the per cent. of children who become infected with tuberculosis at different ages, was also graphically shown by Dr. Auden. He too, explained how great inefficiencies came from defective eyesight and hearing, and made clear the teacher's duty along these lines.

OPEN AIR SCHOOLS.

By means of many interesting slides, Dr. Auden showed how England and Germany are providing for the education of their diseased scholars by applying the three principles. In order to do this, they have what is called open-air schools, in which school is conducted in the open-air in woods or parks. The children are provided with food and allowed so many minutes—ranging from 60 to 85 each day—for sleep.

The open-air schools of Sheffield, Birmingham and London, where the slum children especially are treated were shown. Not alone, however, are these schools for diseased, but the healthy are kept healthy by attending them.

The crippled and deformed have also schools where they are taught trades, so that their physical inabilities will be counterbalanced by great efficiency.

Dr. Auden showed that our country must grasp its opportunity now and train the pupils to have sound bodies and minds, in order to escape the deplorable condition of the children of the slums of the crowded cities of England.

The meeting was then thrown open for questions, which Dr. Auden willingly answered.

HAVELOCK SCHOOL BOY MET WITH FATAL ACCIDENT

The Hind Wheel of a Wagon Passed Over His Chest—Lived Only Two Hours

Special to the Review.

Havelock, April 28.—Joseph Frederick Buck, a six-year-old son of John Buck, was fatally injured by falling under the wheels of a farmer's wagon on which he had been riding home from school. In attempting to get off, he fell between the wheels, the hind wheel passing over his chest, crushing it. The little lad was carried home and tended to by Dr. Holdcroft, but he only lived two hours. Wm. Morrow, the farmer who was driving the wagon, did not see the boy fall, and it was not until some time later that he knew the boy had been run over. He feels very badly about the accident. The funeral will take place to Norwood cemetery on Saturday, April 29th.

Pianos to Rent.

Pianos and organs rented from $1.00 per month up. Six months' rent allowed in case of purchase. The J. M. Greene Music Co., Limited, Charlotte street.

COLLEGIATE ANNUAL

The P. C. I. Annual Concert, Assembly Hall, Friday Evening, April 28th. Varied and attractive programme, assisted by Mr. Owen A. Smiley, who will appear in new delineations. Admission 25c. Reserved Seats 35c. 4d

The plans for the new office building of 14 storeys passed the Winnipeg

355,000 reservists.

THEATRICAL

"The Kissing Girl"

"The Kissing Girl" as presented at the Grand last night pleased a large audience. The choruses were catchy and rung with a vim, which called forth rounds of applause. The song "The Hair of the Dog That Bit You," by Mr. Thomas Whiffen, and "On the Boulevard," by Mr. Harry Hermsen and chorus brought down the house.

Mlle. Vanity in her incidental to the "Boulevard" number showed exceptional skill in the art of dancing and the violin obligato by the Misses Faber and DeVere was a treat not often offered in a musical comedy.

The "Kissing Girl," Miss Texas Guinan, had a winning smile and seemed to be a prime favorite with the audi-

6.45 p.m. d3

SATURDAY BUYING MEANS BIG SAVING. WATCH FOR THE LABELLED SNAPS IN EVERY DEPARTMENT---ON EVERY FLOOR

Money Saved is Money Made

WATCH FOR THE GREEN PRICE CARDS

Saturday Snaps

Wall Papers in New Ideas

NEWS ITEMS FROM THE SHOE SECTION

$2.50 LOW SHOES $1.87—Pretty dongola blutcher Oxfords, dainty ankle strap patent pumps and smart patent blutcher Oxfords—3 new spring lines, worth $2.50 pair. All on sale for one day only, Sat. **$1.87**

NEW $3.50 AND $4.00 LOW SHOES $2.87—A fine selection of stylish footwear for women, in patent and dull calf, two straps and tie oxfords, also a line of cravenette pumps—an assortment that will satisfy any demand; all sizes; reg. $3.50 and $4. Sat. Snap **$2.87**

— Shoe Section - Second Floor —

NEW SUMMER UNDERWEAR AND HOSIERY AT SNAP PRICES

2 UNDERVESTS FOR 25c—25 dozen of exceptional value in women's summer Undervests; pure bleached, fine close ribbed garment, trimmed at neck and with or without sleeves. Sat. Snap **2 for 25c**

EMBROIDERED LISLE HOSE 29c—New Embroidered Lisle Hose in colors including tan, mauve, pink, grey and champagne, also black; a good quality German lisle, Louis Hermsdorf dye; sizes 8½ to 10. Saturday Snap .... **29c Pair**

— Main Floor Left —

BUY READY-TO-WEAR GARMENTS SATURDAY AND SAVE

Saturday must be a record selling day in our garment section. It will be; newness and price attractions will make it so. Everything is displayed for easy seeing.

SEE OUR DISPLAY OF DRESSES

PRETTY SUMMER DRESSES

Some of the prettiest, daintiest of dresses that we have ever had the pleasure of showing our patrons—all the latest shadings and trims in lingerie, silk and the heavier fabrics. Prices moderately low; some very low.

$1.00 AND 78c WAISTS FOR 59c

This lot of Waists is a clean up of several lines which formerly sold at 79c, 85c and $1.00, some even higher; almost every size is here. Saturday Snap Price.......... **59c**

SPECIAL SALE OF WOMEN'S SKIRTS

We advertised Wednesday that we were going to offer a number of high grade cloth skirts at a much reduced price for the three days only—Thursday, Friday and Saturday. These skirts are practically the cream of our stock as they were our best selling lines which have been sold out but one or two. They must be sold this week, hence the extremely low price—Sale Ends Saturday Night.

$8.00 Skirts in Venetian, Voile, Panama and Vicuna, for only **$4.95**

$12 to $15 Skirts in Chiffon Panamas and Voiles, etc., for only **$7.85**

Sensational Suit Sale Saturday

$30.00, $27.00 AND $25.00 SUITS FOR $15.95

We have had a remarkable suit selling season and stocks are getting somewhat broken. We have decided to sell 25 high priced suits Saturday at a fraction of their real value. Every color is represented and almost every size. Every suit is high grade but as a special inducement to clear these completely Saturday, we will do alterations free at this rediculously low price—See these suits early Saturday. EXTRA SPECIAL for one day only **$15.95**

— Second Floor —

Interesting Snaps for Saturday Buyers

DOLLAR COLORED QUILTS 79c

A Quilt that is used extensively by summer cottagers and campers; also used for ordinary bed wear—a large double bed size with fringed borders, color combinations of blue and white and pink and white. Very special dollar value. Sat. Snap **79c**

20c ART CRETONNES 14c

A table of Art Cretonnes for curtains and upholstery purposes; 32 and 34 inches wide, mostly odd lines but all in good color combinations; regular stock prices 18c and 20c. Saturday Snap, per yard **14c**

TOWELLING REMNANTS—A SNAP

Remnants in lengths from 2 to 5 yards, in crash and tea towellings—all mill lengths bought direct and marked by the end, at specially low prices for quick clearance as a **SATURDAY SNAP.**

— Main Floor Right —

FAST COLOR PRINTS 9c

14 pieces of our special fast color prints in light and dark grounds, stripe, spot and figured patterns. 31 and 32 ins. wide. Saturday Snap ..... **9c Yard**

— Main Floor Right —

40c FOULARDS 29c

New designs and the best shades. This fashionable, cool and dressy cloth will wear and wash well in summer dresses or waists. Comes in very stylish patterns and new shades; reg. 40c; Sat. **29c**

— Main Floor Rear —

A Few Extraordinary Specials in Dress Goods

75c PANAMAS 59c

We have full selling control of the Lawrus Panamas for this city. They are guaranteed absolutely fast dyes, beautiful rich shades and permanent finish. They include all the latest and most fashionable shades, such as: King blue, Paris tan, brown, navy, green, cream and black. The best 75c quality—will go on sale Saturday in our daylight dress goods department at per yard.. **59c**

FRENCH WOOL VOILES 50c AND 75c

Two lines of French Wool Voiles, something you will want for the hot summer days. They make a dress that will be durable, cool and stylish. Never before have we had so representative a showing as we have now; rose, shell pink, Paris tan, brown, champagne, fawn grey, king and navy blue, cream and black, 44 inch width, for 75c; 40 inch width, just a little lighter weight, at per yard.................................. **50c**

THREE TWO HOUR SPECIALS SATURDAY MORNING 8:15---10:15

EARLY RISER No. 1.

79c to $1.00 Allover Embroideries 49c

About 230 yards of 24 and 27 inches fine Swiss allover embroideries—the fabric in big demand this season for Kimonas, Blouses, Dresses or blouse frontings, all extra fine quality goods that were priced at 79c to $1.00 yard. Positively for two hours only Saturday morning, 8:15-10:15. No phone orders. Per yard **49c**

—SEE WINDOW—

EARLY RISER No. 2.

40 Inch Victoria Lawn 6½c

25 pieces of 40 inch English Victoria Lawn in an extra good quality—a material that is specially useful at this season of the year for dresses, undergarments, waists, etc. Very smooth, round thread without blemishes in the weave. Regular 10c value. For two hours only Saturday morning, 8:15-10:15, at per yd. **6½c**

Limit of 15 yards to a customer.

EARLY RISER No. 3.

$1.39 Underskirts for 89c

For two hours only Saturday morning we are going to give our early customers a chance to buy Underskirts at a ridiculously low price. We have taken 6 dozen [72] new Mascot Sateen Underskirts. (This is a very soft, brilliant finished cloth) never sold under $1.39 and $1.50; will offer them for two hours only Saturday morning, 8:15 to 10:15 at only.......... **89c**

Limit - No more than 3 to a customer

—SEE WINDOW—

Saturday Snaps in the Stationery Section

POUND PACKAGE WRITING PAPER 21c

100 pound packages of "Cressman's Imperial Linen note paper—5 quires in a package, the biggest snap our department has ever offered; the usual price is 10c per quire. Saturday Snap, per package.......................... **21c**

IMPERIAL LINEN ENVELOPES 7c

Envelopes to match the above line of note paper, worth 10c package. Saturday Snap **7c**

— Main Floor Centre —

DEPARTMENT STORES Cressman's

entrance of the Secretary to his new ... own Lair.

"Not Too Good to be True"

¶ It was a present good customer of ours who said a few years since that "Semi-ready tailoring is too good to be true."

¶ Like other men we know he was captious, critical and incredulous, but a visit to the Semi-ready tailor shops in Montreal was a revelation.

¶ The story of the rise and progress of Semi-ready does sound marvellous, and yet it is but one of the many trade revelations which have occurred in the industrial renaissance.

¶ The telling is not as convincing as seeing what good clothes we tailor and finish to order for from $15 to $35.

Semi-ready Tailoring

Cressman's

IMPORTANCE OF GOOD HEALTH TO THE SCHOOL CHILDREN

Address and Illustrations by Dr. Auden at Normal School

The address at the Normal School last night by Dr. George A. Auden, medical superintendent for the Education Committee of Birmingham, England, who is in Canada at the request of the Ontario Department of Education, was not heard by as large an audience as the occasion called for. What the speaker had to say was distinctly educational, and of interest to school teachers and parents alike. His subject was "Hygiene in the Public Schools," and the address was divided into two parts—an informal talk on the need of special attention to children's health in the public schools and illustrations by means of some excellent lantern slides.

THREE PRINCIPLES.

In his opening remarks Dr. Auden said there were three principles underlying good health. 1. Plenty of rest. 2. Good food. 3. Abundance of fresh air. These, he said, would be found exemplified in all institutions for the preserving and restoring of health.

Teachers should, therefore, be very careful and watchful of children, in order to detect any defects, and by applying the principles mentioned, remedy the evil.

SOUND TEETH.

The speaker showed the great importance of keeping the teeth sound, as a preventive of tuberculosis, that disease being, in many cases, the direct outcome of decayed teeth. The per cent. of sound teeth at various ages, and the per cent. of children who become infected with tuberculosis at different ages, was also graphically shown by Dr. Auden. He too, explained how great inefficiencies came from defective eyesight and hearing, and made clear the teacher's duty along these lines.

OPEN AIR SCHOOLS.

By means of many interesting slides, Dr. Auden showed how England and Germany are providing for the education of their diseased scholars by applying the three principles. In order to do this, they have what is called open-air schools, in which school is conducted in the open-air in woods or parks. The children are provided with food and allowed so many minutes—ranging from 60 to 85 each day—for sleep.

The open-air schools of Sheffield, Birmingham and London, where the slum children especially are treated were shown. Not alone, however, are these schools for diseased, but the healthy are kept healthy by attending them.

The crippled and deformed have also schools where they are taught trades, so that their physical inabilities will be counterbalanced by great efficiency.

Dr. Auden showed that our country must grasp its opportunity now and train the pupils to have sound bodies and minds, in order to escape the deplorable condition of the children of the slums of the crowded cities of England.

The meeting was then thrown open for questions, which Dr. Auden willingly answered.

HAVELOCK SCHOOL BOY MET WITH FATAL ACCIDENT

The Hind Wheel of a Wagon Passed Over His Chest—Lived Only Two Hours

Special to the Review.

Havelock, April 28.—Joseph Frederick Buck, a six-year-old son of John Buck, was fatally injured by falling under the wheels of a farmer's wagon on which he had been riding home from school. In attempting to get off, he fell between the wheels, the hind wheel passing over his chest, crushing it. The little lad was carried home and tended to by Dr. Holdcroft, but he only lived two hours. Wm. Morrow, the farmer who was driving the wagon, did not see the boy fall, and it was not until some time later that he knew the boy had been run over. He feels very badly about the accident. The funeral will take place to Norwood cemetery on Saturday, April 29th.

Pianos to Rent.

Pianos and organs rented from $1.00 per month up. Six months' rent allowed in case of purchase. The J. M. Greene Music Co., Limited, Charlotte street.

COLLEGIATE ANNUAL

The P. C. I. Annual Concert, Assembly Hall, Friday Evening, April 28th. Varied and attractive programme, assisted by Mr. Owen A. Smiley, who will appear in new delineations. Admission 25c. Reserved Seats 35c. 4d

The plans for the new office building of 14 storeys passed the Winnipeg

THEATRICAL

"The Kissing Girl"

"The Kissing Girl" as presented at the Grand last night pleased a large audience. The choruses were catchy and rung with a vim, which called forth rounds of applause. The song "The Hair of the Dog That Bit You," by Mr. Thomas Whiffen, and "On the Boulevard," by Mr. Harry Hermsen and chorus brought down the house.

Mlle. Vanity in her incidental to the "Boulevard" number showed exceptional skill in the art of dancing and the violin obligato by the Misses Faber and DeVere was a treat not often offered in a musical comedy.

The "Kissing Girl," Miss Texas Guinan, had a winning smile and seemed to be a prime favorite with the audi-

SATURDAY BUYING MEANS BIG SAVING. WATCH FOR THE LABELLED SNAPS IN EVERY DEPARTMENT---ON EVERY FLOOR

Money Saved is Money Made

WATCH FOR THE GREEN PRICE CARDS

Saturday Snaps

Wall Papers in New Ideas

NEWS ITEMS FROM THE SHOE SECTION

$2.50 LOW SHOES $1.87—Pretty dongola blutcher Oxfords, dainty ankle strap patent pumps and smart patent blutcher Oxfords—3 new spring lines, worth $2.50 pair. All on sale for one day only, Sat. $1.87

NEW $3.50 AND $4.00 LOW SHOES $2.87—A fine selection of stylish footwear for women, in patent and dull calf, two straps and tie oxfords, also a line of cravenette pumps—an assortment that will satisfy any demand; all sizes; reg. $3.50 and $4. Sat. Snap $2.87

— Shoe Section - Second Floor

NEW SUMMER UNDERWEAR AND HOSIERY AT SNAP PRICES

2 UNDERVESTS FOR 25c—25 dozen of exceptional value in women's summer Undervests; pure bleached, fine close ribbed garment, trimmed at neck and with or without sleeves. Sat. Snap 2 for 25c

EMBROIDERED LISLE HOSE 29c—New Embroidered Lisle Hose in colors including tan, mauve, pink, grey and champagne, also black; a good quality German lisle, Louis Hermsdorf dye; sizes 8½ to 10. Saturday Snap .... 29c Pair

— Main Floor Left —

BUY READY-TO-WEAR GARMENTS SATURDAY AND SAVE

Saturday must be a record selling day in our garment section. It will be; newness and price attractions will make it so. Everything is displayed for easy seeing.

SEE OUR DISPLAY OF DRESSES

PRETTY SUMMER DRESSES

Some of the prettiest, daintiest of dresses that we have ever had the pleasure of showing our patrons—all the latest shadings and trims in lingerie, silk and the heavier fabrics. Prices moderately low; some very low.

$1.00 AND 78c WAISTS FOR 59c

This lot of Waists is a clean up of several lines which formerly sold at 79c, 85c and $1.00, some even higher; almost every size is here. Saturday Snap Price.......... 59c

SPECIAL SALE OF WOMEN'S SKIRTS

We advertised Wednesday that we were going to offer a number of high grade cloth skirts at a much reduced price for the three days only—Thursday, Friday and Saturday. These skirts are practically the cream of our stock as they were our best selling lines which have been sold out but one or two. They must be sold this week, hence the extremely low price—Sale Ends Saturday Night.

$8.00 Skirts in Venetian, Voile, Panama and Vicuna, for only $4.95

$12 to $15 Skirts in Chiffon Panamas and Voiles, etc., for only $7.85

Sensational Suit Sale Saturday

$30.00, $27.00 AND $25.00 SUITS FOR $15.95

We have had a remarkable suit selling season and stocks are getting somewhat broken. We have decided to sell 25 high priced suits Saturday at a fraction of their real value. Every color is represented and almost every size. Every suit is high grade but as a special inducement to clear these out completely Saturday, we will do alterations free at this rediculously low price—See these suits early Saturday. EXTRA SPECIAL for one day only $15.95

— Second Floor —

Interesting Snaps for Saturday Buyers

DOLLAR COLORED QUILTS 79c

A Quilt that is used extensively by summer cottagers and campers; also used for ordinary bed wear—a large double bed size with fringed borders, color combinations of blue and white and pink and white. Very special dollar value. Sat. Snap 79c

20c ART CRETONNES 14c

A table of Art Cretonnes for curtains and upholstery purposes; 32 and 34 inches wide, mostly odd lines but all in good color combinations; regular stock prices 18c and 20c. Saturday Snap, per yard 14c

TOWELLING REMNANTS—A SNAP

Remnants in lengths from 2 to 5 yards, in crash and tea towellings—all mill lengths bought direct and marked by the end, at specially low prices for quick clearance as a SATURDAY SNAP.

— Main Floor Right —

FAST COLOR PRINTS 9c

14 pieces of our special fast color prints in light and dark grounds, stripe, spot and figured patterns. 31 and 32 ins. wide. Saturday Snap ...... 9c Yard

— Main Floor Right —

40c FOULARDS 29c

New designs and the best shades. This fashionable, cool and dressy cloth will wear and wash well in summer dresses or waists. Comes in very stylish patterns and new shades; reg. 40c; Sat. 29c

— Main Floor Rear —

A Few Extraordinary Specials in Dress Goods

75c PANAMAS 59c

We have full selling control of the Lawrus Panamas for this city. They are guaranteed absolutely fast dyes, beautiful rich shades and permanent finish. They include all the latest and most fashionable shades, such as: King blue, Paris tan, brown, navy, green, cream and black. The best 75c quality—will go on sale Saturday in our daylight dress goods department at per yard.................. 59c

FRENCH WOOL VOILES 50c AND 75c

Two lines of French Wool Voiles, something you will want for the hot summer days. They make a dress that will be durable, cool and stylish. Never before have we had so representative a showing as we have now; rose, shell pink, Paris tan, brown, champagne, fawn grey, king and navy blue, cream and black, 44 inch width, for 75c; 40 inch width, just a little lighter weight, at per yard.................. 50c

THREE TWO HOUR SPECIALS SATURDAY MORNING 8:15---10:15

EARLY RISER No. 1.

79c to $1.00 Allover Embroideries 49c

About 230 yards of 24 and 27 inches fine Swiss allover embroideries—the fabric in big demand this season for Kimonas, Blouses, Dresses or blouse frontings, all extra fine quality goods that were priced at 79c to $1.00 yard. Positively for two hours only Saturday morning, 8:15-10:15. No phone orders. Per yard 49c

—SEE WINDOW—

EARLY RISER No. 2.

40 Inch Victoria Lawn 6½c

25 pieces of 40 inch English Victoria Lawn in an extra good quality—a material that is specially useful at this season of the year for dresses, undergarments, waists, etc. Very smooth, round thread without blemishes in the weave. Regular 10c value. For two hours only Saturday morning, 8:15-10:15, at per yd. 6½c

Limit of 15 yards to a customer.

EARLY RISER No. 3.

$1.39 Underskirts for 89c

For two hours only Saturday morning we are going to give our early customers a chance to buy Underskirts at a ridiculously low price. We have taken 6 dozen [72] new Mascot Sateen Underskirts. (This is a very soft, brilliant finished cloth) never sold under $1.39 and $1.50; will offer them for two hours only Saturday morning, 8:15 to 10:15 at only.......... 89c

Limit - No more than 3 to a customer

—SEE WINDOW—

Saturday Snaps in the Stationery Section

POUND PACKAGE WRITING PAPER 21c

100 pound packages of "Cressman's Imperial Linen note paper—5 quires in a package, the biggest snap our department has ever offered; the usual price is 10c per quire. Saturday Snap, per package.................. 21c

IMPERIAL LINEN ENVELOPES 7c

Envelopes to match the above line of note paper, worth 10c package. Saturday Snap 7c

— Main Floor Centre —

DEPARTMENT STORES Cressman's

Sensational Prices on Women's New Spring Suits To-morrow

Special Petticoats at 98c

Fine cambric Underskirts with choice of 3 different flounces. One has a 12 inch flounce with 3 rows torchon insertion and 1 of edging. Another has a deep embroidery flounce and the third has a 9 inch tucked and hemstitched flounce. $1.25 values. Each **98c**

White Lisle Vests at 39c

Women's vests in fine white lisle thread, neck and shoulders neatly trimmed with torchon lace beading and ribbon. Low neck and sleeveless style only. 50c qualities for **39c**

75c Corsets 59c

75c Corsets 59c — Women's Corsets of good quality white coutil, in new long model, with four hose supporters. Sizes 18 to 26 75c values **59c**

Cotton Sheets 48c

White sheets 2 yards wide and 2½ long, made of good quality bleached cotton finished with hemmed ends for, each **48c**

$2.50 Parasols $1.79

Women's Black Parasols with splendid silk and wool top, 23 inch frame and bulb runner Good range of new long carved handles and also horn, gilt and natural wood. Special, each **$1.79**

35c Embroideries 26½

Corset cover embroideries on fine cambric materials, open designs with beading and a good edge that will laundry well, a dozen designs, a yard **26½c**

15c Dress Muslins 9½c

New muslins for summer dresses in spot, floral stripe and dresden designs on white, sky, pink and mauve grounds, dainty effects worth regularly 15c, a yard **9½c**
(See Window)

12½c Towellings 9½c

1250 yards kitchen towelling, a clearance of discarded lines of a wholesaler's stock, 18 inch widths and every thread linen, fine, coarse bleached or unbleached in the lot. Reg. 12½c a yard, for **9½c**

The Purchase of Manufacturers' Overmakes

Prices--- Half Regular and Less

Women's new Spring Suits marked at half-price and in some cases less and right at the beginning of the season; The grandest showing of new costumes we've ever had The latest and best the season has produced and at prices never before so ridiculously low, and the reason is this—As everyone well knows the season has been unusually backward and no one has been more affected by this than the garment manufacturers, who, in anticipation of a big and early spring trade made up heavy assortments.

We made arrangements with two suit manufacturers who were in this predicament so that by taking their entire overmakes, we secured discounts that enable us to quote the sensational prices given below.

See George Street Window for Display of These Suits

The assortment consists of the newest and most popular spring models, made from fine Worsteds, French Serges, Panamas and Sharkskin weaves, in a big range of greys, greens, browns, navys and the favorite black and white effects. Every coat in the lot, except a few at $10.95, are silk lined. For easy selling they have been divided into three lots as below:—

1.—$18.50 to $22.00 Suits $10.95
11.— 25.00 to 30.00 Suits 14.95
111.— 35.00 to 40.00 Suits 19.90

On Sale To-morrow Morning at 9.30 o'Clock
Alterations, if necessary, will be charged for

White Enamel and Brass Bed

One of our better lines, well constructed and has heavy brass trimmings of brass rod and spindles across head and foot with 1 1-16 inch posts, finished with large brass knobs and caps complete with 6 inch mattress of seagrass and wool, and heavy reinforced bed spring. Regular $11.50, only .. **$7.95**

Fancy Wool Mattress

All-wool filling and fancy art ticking in colors of blue, brown or green. Edges well sewn and and evenly tufted making a very light soft mattress that is very comfortable; all sizes. Regular $7.50 ...... **$4.98**

Window Shades only 25c

Linen opaque Window Shades, 37x70 inches, in cream or light and dark green, mounted on roller and brackets, only **25c**

Brass Extension Rods 2 for 15c

Brass Extension Rods suitable for any ordinary size window; can be adjusted to 54 inches. Complete with silver ends and brass brackets .... **2 for 15c**

$1.35 Bobbinette Curtains and Pole 89c

White Bobbinette Curtains made of fine quality washing Brussels, net trimmed with 3 inch frill and finished with enamel pole with white silver ends (see window) **89c**

American Reversible Art Scrims

In cream grounds woven of heavy scrim thread with interwoven heavy cross bar and printed in bright floral and conventional patterns with double border, 38 inches wide. A yard **19c**

$1 Brussels Stair Carpet 69c

English Brussels Stair Carpet, 27 inches wide, worsted wool top that will stand the hardest wear; finished with neat woven borders on each edge. Fawn, green and crimson. Best A1 qualities................ **69c**

$20 Velvet Squares $14,89

Rich piled Velvet Rugs, 9x12 feet, in colors and patterns equal to many of the high priced Axminsters. These all have woven borders and are a make that will give excellent wear. Best $20 lines **$14.89**

An Expert Corsetiere at Your Service

Women who have difficulty in securing the long graceful figure lines which are the feature of this season's fashions should take advantage of the presence of an expert corset demonstrator in our Corset Department all next week.

TURNBULL'S
THE HOUSE THAT VALUE BUILT

The Season's Dressiest Millinery is Here

Another Week-end finds the Millinery Section replenished with a showing more extensive than ever of Attractive Dress Hats and smart Ready-to-wears. The season's best selections at prices that are right await you tomorrow.

FRUIT

SOMETHING NEW IN FRUIT

Delicious Florida Tomatoes and Pineapples at Moderate Prices

Also our regular cut in Oranges, Lemons, Grape Fruit and Bananas

A daily supply of Lettuce, Onions and Celery

Canned Goods: the very best brands of Tomatoes, Peas, Corn, Salmon, Sardines

MINICOLA BROS.
WHOLESALE AND RETAIL
160 Hunter St. - Both Phones 337

Have You Tried Our New

Chocolates

Several new flavors
All fresh and tasty
Take home some with you to-night.

Coleman Bros.
426 George Street

A Gift That Only You Can Give

What would be better than a Portrait of Yourself? The kind we make? Come now before the rush and let us have the order. We are prepared to give you the best your money can buy.

Louis Mendel

STUDIO — 374½ George Street, East Side
The only Studio on George St.

QUEEN QUALITY SHOE

As good style as any woman's shoe. Better style than most. Far larger variety than any other.

J. T. Stenson Sons
364 George-st.

Germany will have 377,000 soldiers in this year's manoeuvres including 355,000 reservists.

Every One
MAY DRESS WELL NOW

THE Standard Co.
163 Simcoe-st.

is offering now a full line in ladies' and gentlemen's ready-to-wear clothing.

MEN'S SUITS, COATS, LADIES' SUITS, SKIRTS, COATS, WAISTS, ALL ON EASY WEEKLY PAYMENTS

You need not wait for all the cash. Come and select your spring outfit and pay $1.00 or $2.00 per week.

Housefurnishings, Carpets, Linoleums, Curtains, of all kinds, for CASH OR CREDIT.

THE STANDARD CO.
163 SIMCOE STREET.

THE MAN ON THE BOX

There is no one who does not thoroughly enjoy "The Man on the Box," for the play by Grace Livingstone Furniss is no less enjoyable than the novel by Harold McGrath, and both have that something in their make-up that grips the interest and holds it firmly until the last word is spoken.

It happens that a lieutenant of the regular army, lately resigned, seeks to play a practical joke on his sister by officiating, upon his return from a trip abroad, as the family coachman. He borrows a livery and proceeds to jump upon the box of what he supposes to be the family carriage, as the guests are leaving fro mthe British Embassy, after a grand ball. Fate wills, however, that he shall mount to the wrong box and that he shall kiss the wrong girl, Miss "Betty" Annesley by name, with the result that he finds himself in a police court undergoing examination, and he finally extricates himself from this rather embarrassing position by actually accepting a place among the servants of the Annesley family. With this beginning "The Man on the Box" develops extraordinary complications, and makes its way through three acts of uproarious fun and enlivening dialogue. The many embarrassing situations in which the pseudo coachman finds himself as a consequence of his rash act furnishes a lively evening's entertainment. Of course, in the end, he is unmasked, but he wins the girl, so is well repaid for all the mental anguish he has undergone. Incidentally he saves her father from a contemplated act of treason to the government, a situation which gives the play just a faint touch of good melo-drama and makes it all the more enjoyable.

The Man on the Box will be presented at the Grand on Wednesday, May 3rd, by a special company, headed by Mr. John Meehan in the role of "Lieut. Worburton," supported by Miss Marion Johnquest and a good cast. A production that is complete to the slightest detail is guaranteed. Seats go on sale Monday morning.

Church Service

The members of Otonabee Lodge, No. 13, and Peterborough Lodge, No. 111, I.O.O.F., will meet in Oddfellows' Hall, on Sunday, April 30th, at 6.15 p. m., to attend divine service at Knox church. Visiting brethren are cordially invited.

Rebekah Lodge, No. 81, will assemble in the church school room at 6.45 p.m. d3

SPECIAL MEETING OF BOARD OF TRADE THIS EVENING

Jules Motor Car Company's Proposition Will Be Heard

Council and Citizens Invited to be Presented at Council Chamber

A meeting of the Board of Trade will be held in the Council Chamber at eight o'clock this evening, to meet the representatives of the Jules Motor Company, of Toronto, and to investigate the merits of the proposition, which they are here to lay before the citizens of Peterborough. The members of the City Council are especially invited to attend, as well as the general public. It is to be hoped that there will be a large turnout, as the matter under discussion may mean an automobile factory for Peterborough.

T. Q. QUARTERMAINE,
Secretary.

HORTICULTURAL SOCIETY

Distribution of Premiums Early in May—Prospective Members Should Join at Once.

Good progress is being made in the campaign for increasing the membership of the Peterborough Horticultural Society. The arrangement whereby persons desiring to join the society may do so at convenient places is being taken advantage of and already several of these places report having received a number of new members. I will be able in a day or two to report more definitely regarding the number of membership tickets issued, from these different points.

Some information has recently come to hand regarding the method employed by the St. Catharines Horticultural Society for the securing of new members. This Society although in a city smaller than Peterborough, is one of the largest in the Province, being exceeded only by the societies of Toronto and Ottawa. The president of the St. Catharines Society states that the remarkable success attending their efforts to increase the membership is due largely to the excellent work done by the directors and individual members of the Society, who lose no opportunity to interest their friends and acquaintances in becoming members.

Every member of the Peterborough Horticultural Society, no doubt knows of two or three persons with whom they are intimately acquainted, who would readily become members if their attention were called to the matter and mention made of the benefits of membership in such an organization and the excellent premiums which are given to each member, which in themselves are worth more than the $1.00 membership fee. There are hundreds of people who are ready to become members if the matter is mentioned to them. Why not speak to your neighbor about it, and mention some of the places where membership tickets may be secured. It is planned early in May to make a distribution of premiums and it is accordingly desirous that as many as possible join before this is done. Frank Wise, secretary.

THE PRIVATE SECRETARY A LAUGHABLE FARCE

This Well known Comedy at the Grand on Saturday—Special Matinee Prices — A Wholesome Play.

No play ever graced the dramatic stage that introduced more happy and original characters than does Mr. Gillette's farce comedy, "The Private Secretary," which will be seen at the theatre on next Saturday at the matinee Saturday afternoon.

This laughable play has long been acknowledged to be one of the foremost of the high-class American comedies. The story is an intensely amusing one, but at the same time absolutely clean and pure, free from the smallest taint of suggestion or immorality or coarseness. The plot is not in the main an improbable one. It is not made up of incidents that are improbable in themselves, indeed most of them could very easily occur in every day life, but they are so uniquely grouped that the effect is utterly irresistible. The whole play is a series of comparatively natural situations, but these, by reason of their relation to each other make up a succession of events that are as a whole irresistibly funny. The dialogue is extremely witty and sparkling from beginning to end and the effervescent wit and fine literary finish of the whole comedy constitute one of the greatest charms.

The tutor is represented as a clerical individual, slender, nervous temperament, with a smooth, stealthy movement as he crosses and recrosses the stage, and a peculiar fashion of expressing himself by off exclamations, the most notable one: "D'you know," with a drawl spoken in an upper register (as a musician would express it) at an introduction or on the entrance of the Secretary to his new home where he is engaged to instruct the young ladies in their studies.

One is inclined to doubt any great amount of fun in such a looking individual, but that alone is the secret of the play's remarkable success. The absurd and droll character, like all the rest through the different scenes, gradually grows in the light of absurdity and the panoramic confusion of incidents and accidents that befall this quaint individual so excites the risibilities of the attentive auditors that before the curtain falls on the first act, the poor, careworn secretary and the tittering audience are the best of friends, and in harmony and sympathy with each other.

The cast is one of excellence, the part of the secretary being played by Mr. C. James Bancroft, who has played the part in England for five years, and who will make his first appearance here on this occasion, having been especially selected for the part. "The Private Secretary" is now on its way to the Pacific Coast, and will not be seen again in this part of the country for two years hence.

The prices for the matinee are 25c, 35c, and 50c, while for the evening they are 25c, 35c, 50c, 75c and $1. There are a number of good seats left though there is every prospect of a large crowd.

BALD MEN

should call and inspect the famous Sanitary Patent Toupees, as shown by Prof. Dorenwend, of Toronto, at the Oriental Hotel, on Friday, May 5th. These Toupes are not only perfect in construction, but are the only Sanitary and Patented substitutes of one's own hair. 3d

WHAT'S ON TO-NIGHT

Council Chamber—Board of Trade meeting.

Collegiate—Concert.

All Saints' W.A. "At Home"—Mrs. Gilbert's, Sherbrooke street.

Granite and Broom Sale, Saturday. S H. Knox & Co.

Clergy have been forbidden by the Bishop to attend the Camorrist trial at Viterbo.

FOR SALE EN-BLOC

REAL ESTATE BROKERS WHO WANT TO make big money honestly and quickly, should secure the balance of my subdivision, 185 Lots. Best low price lots obtainable. More than 50 sold. Apply T. Hurley, 282 Hunter Street. 3d

SCAVENGER WORK DONE

If you have any ashes or garbage you want removed or scavenger work done drop a card to the address below and your order will receive prompt attention. Twenty-five years experience. E. M. WALLACE, Peterborough P.O.

Wet Weather Makes You Think of

WaterproofCovers

and when you think of these you must think of **J. J TURNER & SONS, Manufacturers**
Covers for Man, Horse or Wagon

REASONS

With an experience in photography extending over 50 years.

With an equipment excelled by no studio in Canada.

With 3 expert photographers charge and 5 assistants.

These are a few of the reasons why we think we can please you. There are others which we would be pleased to explain in person Call or telephone appointments

THE ROY STUDIO
140½ Hunter Street.

The Algoma Central Railway will build an $85,000 station at the Soo.

It is now possible to telephone from London to St. Petersburg, a distance of 850 miles.

Amateurs

Headquarters for all supplies for Photographers—Kodacs, Films, etc. Thoroughly up-to-date supplies—just what you need.

Lendrum's Studio
Phone 626 170 Charlotte Street

SPECIAL
— FOR —
Friday and Saturday

LADIES' SUITS, regular $14.00, for..............	$5.95
LADIES' COATS, regular $7.00 and $9.00, for......	$6.00
LADIES' SKIRTS, regular $14.00, for	$9.49
SKIRTS, in Voile, regular $8.00 to $12.00, for......	$4.95
SKIRTS, (another lot) at	$1.79
SILK WAISTS, regular $5.00, for...............	$2.49

MILLINERY

All TRIMMED HATS, Special..................	$1.98

Men's Suits, Overcoats, Pants, all kinds of Men's Ready-to-Wear Clothing at REDUCED PRICES.

Housefurnishings, Linoleums, Carpets, Rugs, Lace and Tapestry Curtains, etc., at REDUCED PRICES.

Canadian Furnishing House
311 George Street

ADAMS' STORE FOR WOMEN

339 George Street — 466 Telephone

A Great Bargain Sale
— OF —
WOMEN'S SPRING COATS

We have just received 25 Sample Spring Coats, bought away below regular value. They are this season's newest styles, made of Fancy Covert Cloths, worth regular $7.50, $8.50 and $10.00.

On Sale
Friday and Saturday
Your Choice For
$5.98

SECURE YOUR LIBRARY VOTES WITH EACH OF THESE COATS.

HARRY ADAMS

HYSLOP $25 WHEELS

When you purchase a Hyslop Bicycle you know for a fact that it is the very best your money can possibly buy. It could not be anything else and bear the Hyslop name. Your assurance is 21 years of absolute reliability, and a responsibility behind it that eliminates every possible risk. Hyslop bicycles are intended to give the greatest amount of all-round efficiency at a popular price, and are built on lines of absolute thoroughness. Send at once for Illustrated Folder, and see the surprising value we have to offer before investing in a wheel of any sort.

HYSLOP BROTHERS
LIMITED
Shuter and Victoria Sts. TORONTO

NEWS AND VIEWS OF SPORT

CHURCH LEAGUE OPENING GAMES

Kickoffs To-morrow With All Six Teams in Action

The opening match in the Church Football League, between Park St. Athletics and St. James', to-morrow afternoon, promises to be of first-class calibre. All the players are in good condition, and a well balanced game is looked for. The contest will be played opposite the Park Street church, on the Athletics' grounds, and all interested in the game are requested to be present. The ball will be kicked off at 3 o'clock.

The line-up for the Baptists is as follows—Rensure, goal; Foster and Cole, backs; Pitcher (capt.), Marks, and Biddle, half-backs; Fo[illegible]s, Toohey, Collett, Thorne, and E. Dawson, forwards. Reserves—Mullowney, Br[illegible]scow and T. Foster. Referee—Mr. F. Roberts.

Y.M.C.A. vs. ALL SAINTS'

Y.M.C.A. and All Saints' football teams play their first league game to-morrow (Saturday) afternoon, at 2.30, on the agricultural grounds. As both teams claim to be strong, a good fast game is looked for.

All Saints' will line up as follows—Moraity, goal; Reese and Robinson, backs; Hooper, Jones and Dawson, half-backs; Curtis, Willis, Abbott, Downes, and Hildreth, forwards. Spares—Edwards and Bell. Referee—Mr. A. Singard.

St. John's and Knox Church teams come together at the Patterson street grounds.

SCHEDULE FOR DISTRICT TWO

Senior Series Midland Football League—First Game May 6

C.G.E., Bethany, Lakefield and Havelock football clubs are entered in district No. 2 of the senior series of the Midland League, and the schedule is as follows:—

May 6—Lakefield at Bethany.
May 6—C.G.E. at Havelock.
May 13—Bethany at C.G.E.
May 13—Havelock at Lakefield.
May 20—C.G.E. at Lakefield.
May 20—Bethany at Havelock.
May 24—C.G.E. at Bethany.
May 24—Lakefield at Havelock.
May 27—Havelock at C.G.E.
May 27—Bethany at Lakefield.
June 3—Lakefield at C.G.E.
June 3—Havelock at Bethany.

BOWMANVILLE CLUB HAS BACKING

Midland League Nine Will be Known as the "Goodyears"

Bowmanville News:—From the large attendance and enthusiasm shown at the organization meeting of the baseball club at Balmoral Hotel Wednesday night Bowmanville fans may look forward to a very successful season of baseball. Mr. F. H. Morris was chosen chairman of the meeting and Mr. Frank Bottrell acted as secretary. The following officers were elected;—Hon. Pres., J. Moriarity; President, Chas. H. Anderson; 1st Vice, D. C. Betts; 2nd Vice., J. A. McClellan; Sec.-Treas., B. A. Sisler; Manager, F. H. Morris; Managing Committee, W. Kavanagh, J. Williams, A. Iingeaud, W. J. Bagnell; Official Secrer, L. Bottrell.

The Goodyear Tire and Rubber Co. has promised to fix up a ball field with a skin diamond in the field adjoining their factory. This should make an excellent place as the ground is quite level as well as being central. If suitable arrangements can be made a team will be entered in the Midland League, which is now composed of Lindsay, Peterborough, Port Hope and Cobourg. The team will be known as the "Goodyears of Bowmanville."

FOOTBALL

The Y.M.C.A. football team will make their debut in the City Church League to-morrow, when they meet the fast All Saints' team on Riverside Park at 2.30 p.m. The following Y.M.C.A. players are requested to be at Riverside Park at 2.00 p.m. sharp:—Bouness, Flowers, Kerr, Canniff, Richardson, McPherson, Miller, Moore, Tarte, Fitzgerald, Fleming, Ingram, Loomis, Torner.

BASEBALL

The Y.M.C.A. will open the outdoor season on Riverside Park on Monday night. The boys open up on Tuesday afternoon. The boys will have the use of the field every Tuesday and Thursday afternoon. O you baseball.

Toronto took another from Jersey City yesterday by 4—1. The Skeeters contributed five slips.

Ty Cobb made a home run, and with Mullen pitching Tigers won from Cleveland 6—3.

It took Rochester twelve innings to put Newark away at 6—5.

The Leafs have won 6 and lost none, while the song is reversed in Jersey City, that team holding hard to last place.

BASEBALL YESTERDAY.

The Eastern League.

Toronto ....2 0 0 0 2 0 0 0 0—4
Jersey City ....0 0 0 1 0 0 0 0 0—1

First base on errors—Toronto 3, Jersey City 1. Left on bases—Toronto 6, Jersey City 3. Bases on balls—Off Justus 4, off Jones 1, off Killian 2. Struck out—by Justus 3, by Killian 4. Two base hits—Shaw, Bradley, Jordan. Sacrifice hits—Jordan, Butler. Stolen bases—Vaughn. Double plays—Vaughn (unassisted), Killian to Vaughn to Jordan; Gettman to Breen to Hannifan; Gettman and Abstein; Gettman and Butler. Wild pitch—Justus. Umpires—Wright and Pollock. Time 1.50.

Baltimore ....0 0 0 0 0 0 0 0 2—2
Buffalo ....0 0 0 0 0 1 0 0 0—1

Two base hit—Egan. Three base hit—White. Sacrifice hits—Starr, Killifer, Seymour. Double plays—Rath to Schmidt. Bases on balls—Off Dygert 2, off Stroud 1, off Speer 2. Hit by pitcher—Stroud. Struck out—By Dygert 6, by Stroud 1, by Speer 2. Wild pitches—Dygert 1, Speer 1. Left on bases—Baltimore 6, Buffalo 6. First base on errors—Baltimore 1, Buffalo 2. Umpires—Bender and Murray. Time 2.00.

Montreal .... 1 0 0 0 0 0 0 1 1—3
Providence .... 0 0 0 0 0 0 0 0 0—0

Stolen bases—Miller, Yeager. Two base hit—Demmitt. Sacrifice hits—Nill, Rock, Holly 2. Struck out—By Lavender 6, by Burke 6. Bases on balls—Off Lavender 5, off Burke 5. Passed balls—Fitzgerald. Hit by pitcher—By Lavender 2. First base on errors—Providence 3, Montreal 3. Left on bases—Providence 13, Montreal 11. Time—1.53. Umpires—Bannon and Rudderham. Attendance—1500.

Newark .... 0 0 0 2 1 0 0 0 1 0 0 1—5
Rochester .... 1 2 0 0 0 0 0 1 0 0 0 2—6

Sacrifice hits—Kelly 2, Hall, Moeller, Dessau, Batch. Sacrifice fly—Flater. Stolen bases—Hall 2, Meyer. Two base hits—Cady, Moran, Foster, Osborne. Three base hit—Cady. Bases on balls—Off Cleary 1, off Flater 4, off Lee 2, off Dessau 2. Struck out—By Cleary 2, by Lee 2, by Flater 1, by Dessau 6, by Holmes 1. Hit by pitcher—Meyer, by Dessau. Hits—Off Cleary 4, off Flater 2, off Lee 2, off Dessau 9. Double plays—Meyer, Nee and Cady; Nee, Louden and Agler. Time—2.25. Umpires—Hart and Black.

National League Scores.

		R.	H.	E.
Cincinnati	0 4 0 0 0 0 0 0 *	4	7	1
Chicago	0 2 0 0 0 0 0 0 0	2	10	4

Batteries—Caspar and Clarke; Pfeister and Kling. Umpires—O'Day and Brennan. Time 2.10.

		R.	H.	E.
Philadelphia	1 1 0 0 0 1 0 0 1	4	7	1
Brooklyn	0 0 0 0 1 1 0 0 0	2	4	1

Batteries—Beebe and Dooin; Rucker and Bergen. Umpires—Eason and Johnstone. Time 1.32.

		R.	H.	E.
Boston	1 3 0 0 1 0 0 0 0	5	8	2
New York	5 0 1 1 3 0 2 0 *	12	9	3

Batteries—Brown, Parson and Graham; Marquard, Crandall and Myers and Wilson. Umpires—Kiem and Doyle. Time 2.00.

American League Scores.

		R.	H.	E.
Cleveland	0 0 0 0 1 1 1 0 0	3	11	5
Detroit	0 1 0 0 0 3 0 0 2	6	9	0

Batteries—Gregg and Land; Mullin and Stanage. Umpires—Dineen and O'Loughlin. Time 2.17.

		R.	H.	E.
Chicago	1 0 6 0 1 1 3 2 *	14	18	1
St. Louis	0 1 0 0 0 0 0 2 1	4	9	1

Batteries—Walsh, Baker and Sullivan and Block; Powell, Pfeffer and Clarke. Umpires—Perrine and Sheridan. Time 1.50.

		R.	H.	E.
Boston	0 3 0 0 0 0 0 0 0	3	4	3
New York	1 2 0 0 0 0 0 1 0	4	4	4

Batteries—C. Smith, Hall and Carrigan; Ford and Sweeney. Umpires—Evans and Egan. Time 2.13.

		R.	H.	E.
Washington	0 0 1 0 1 0 0 3 1	6	10	3
Philadelphia	1 0 0 0 0 0 8 0 *	9	14	2

Batteries—Otey, Walker, Gray and Street; Morgan, Krause and Livingston and Thomas. Umpires—Connolly and Mullin. Time 2.10.

O'Keefe's Special Extra Mild ALE

Not a headache in a barrelful — and never makes you bilious. It's extra mild and absolutely pure.

22

BALL PRACTICE AT RIVERSIDE

Local Tossers Can Have a Work out To-morrow

Ball players of the city are invited to attend a practice at Riverside Park to-morrow afternoon, which has been arranged for by those at the local end of the Midland League. The diamond is in good condition and as this invitation is general, the attendance at the practice should be large.

SHOW TO-MORROW

Stallion and Bulls at Fair Grounds To-Morrow

All is in readiness for the Stallion and Bull Show, under the auspices of the Agricultural Society, which will be held at the Fair Grounds to-morrow afternoon. Gates will be open at 1.30, and the judging is to commence at 2 o'clock.

The entry list of stallions includes the choicest animals from this part of the country, and the same may be said of the bulls.

A judge from Niagara Falls will have charge of the stallions, and one from Port Hope will judge the bulls.

CELESTIAL WAS BADLY SCARED

Dogs Took a Liking to His Bag of Laundry

A couple of dogs gave John Chinaman a scare this morning when they attempted to maul his laundry bag. The laundryman put up a good fight to save the fruits of his labor, and succeeded, after a lady, presumably the owner of the canines, came nobly to the rescue.

The victim was proceeding calmly across the G.T.R. tracks, opposite the station, when he was assailed by the two dogs.

He quickly brought the bag into play as a weapon, and hurling some Chinese phrases at the attacking forces (which were not very complimentary to the dogs), he made for the nearest doorway.

A lady appeared at the corner at this juncture and rescued the very thankful Johnnie.

SECTIONS HAVE BEEN INCREASED

C. P. R. Track Foremen Have Greater Distance to Cover

The C.P.R. is endeavoring to counterbalance the raise in wages, which was recently conceded to their yardmen and yard foremen, by allotting a longer section of track to the care of each foreman.

On the main line a foreman now has charge of eight miles of track, and on the branch lines ten miles. Between Havelock and Toronto four sections have been struck off and a couple of miles extra added to each of the others.

Each section foreman is allowed an extra man on his district.

C.P.R. LINE

To Start on the Lake Short Route Now

Montreal, April 27.—Mr. D. McNicoll, vice-president of the C.P.R., gave orders to-day to the engineering department to begin work at once on the new lake shore line to Toronto. A single track will be laid first, and a double track will be added as soon as business warrants it. At least that is the proposal at present, though there is a possibility that a double track may be built at the outset. In order to expedite the work one party of engineers will work east from Toronto and another west from Glentay.

Artillery Team For Britain.

Ottawa, April 28.—The officers commanding field batteries have received instructions to the effect that one man from each of the 15 highest field batteries in last year's efficiency list will be taken on the composite team which goes to England in August for the artillery competitions.

There will also be eight men from the heavy artillery and seventeen from the coast defence, making a team 40 strong.

To Neutralize Philippines.

Washington, April 28.—Representative Sabath of Illinois yesterday introduced a resolution providing for the neutralization of the Philippine Islands, which will be created by the committee on insular affairs. The resolution directs the President to take steps to secure an international guarantee whereby the islands shall be forever neutralized and placed under the protection of the powers.

Electric Restorer for Men

Phosphonol restores every nerve in the body to its proper tension; restores vim and vitality. Premature decay and all sexual weakness averted at once. Phosphonol will make you a new man. Price $3 a box, or two for $5. Mailed to any address. The Scobell Drug Co., St. Catharines, Ont.

BALZAC WAS HUNGRY.

A Hundred Oysters and Twelve Cups Just Started His Meal.

If Honore de Balzac, the "Shakespeare of the novel," did not live to a great age it was probably due to his reversal of nature's rules for work and recreation. He labored as no other man in the history of literature has labored and then, after periods of intense application, would go to the opposite extreme. Frederick Lawton, his latest biographer, makes one feel some of the folly of this as well as the comedy.

He not only burned the midnight oil, but would keep up his eighteen or twenty hours' daily labor for weeks together until some novel that he was engaged on was finished.

During these spells of composing he would see no one, read no letters, but write on and on, eating sparingly, sipping his coffee and refreshing his jaded anatomy by taking a bath, in which he would lie for a whole hour, plunged in meditation.

One of these prolonged claustrations, in October, 1834—the day was Sunday — he interrupted by a call, most unexpected, on his friend Werdet. His face was sallow and gaunt with vigil. He had been stopped in the description of a spot, he explained, by the uncertainty of his recollections and must go into the city in order to refresh them. So he invited Werdet to accompany him in playing truant for the day.

The morning was spent in the slums, where he gathered the information required, and the afternoon they whiled away in listening to a concert at the Conservatoire. There he was welcomed by the fashionables of both sexes, notwithstanding his shabby costume, which he had donned in view of his morning's occupation.

On quitting the concert room he carried Werdet off to dine with him at Very's, the most expensive and aristocratic restaurant in Paris.

The place was full of guests, and those who were in proximity to the table where the two newcomers sat down were astonished to see the following menu ordered and nearly all consumed by one man, since Werdet, being on diet, took only a soup of a little chicken: A hundred oysters, 12 chops, a young duck, a pair of roast partridges, a sole, hors d'oeuvre, sweets, fruit (more than a dozen pears were swallowed), wines, coffee, liqueurs.

Never since the time of Rabelais or perhaps Louis XIV. had such a Gargantuan appetite been witnessed. Balzac was recouping himself for fasting.

Why Gold Is Precious.

Pure or fine gold will stand any test it may be put to in comparison with other metals; it can be rolled or hammered, extending it in any direction, until it becomes transparent. It can also be drawn into a thread as fine as human hair. It melts at about 2,000 F. and though it may be kept in a molten state for an indefinite time it loses none of its weight, even should the heat be increased. The color is unaffected by air, water or heat, and will stand any test or oxidation. No simple acid will dissolve or attack pure gold.

In conjunction with silver gold is the first metal with which man became acquainted, and is the most valuable by reason of the vast number of uses to which it is put. It is found in almost every country in a metallic state, and nearly always in crystals. The old Egyptian symbol for gold signified divinity and perfection. The chemical term used to-day is aurum.

A Dish of Peacocks.

A Roman dinner at the house of a wealthy man consisted chiefly of three courses. All sorts of stimulants to the appetite were first served up, and eggs were indispensable to the first course. Among the varous dishes we may instance the guinea hen, pheasant, nightinggale and the thrush as birds most in repute. The Roman gormands held peacocks in great estimation, especially their tongues. Macrobius states that they were first eaten by Hortensius, the orator, and acquired such repute that a single peacock was sold for 50 denarii, the denarius being equal to about 8 1-2 pence of English money.—Chambers' Journal.

The Source of Real Beauty.

A sweet, noble disposition is absolutely essential to the highest form of beauty, says Orison Swett Marden in Success. It has transformed many a plain face. A bad temper, ill nature, jealousy, will ruin the most beautiful face ever created. After all, there is no beauty like that produced by a lovely character. Neither cosmetics, massage nor drugs can remove the lines of prejudice, selfishness, envy, anxiety, mental vacillation, that are the results of wrong thought habits.

A Family Trait.

A school teacher had occasion to send one of the pupils home to his father, giving him a note to explain why. The note said:

Dear Mr. Jones—Your boy Johnnie talks a great deal during study hours.

The next morning Johnnie returned to school and handed an answer to his note to the teacher. Johnnie's father had written across it, probably with a pen dipped into the bluing bottle:

Dear Sir—It's no wonder. You ought to hear his mother.

One Way of Stretching a Carpet.

In putting down a carpet it is an excellent plan to slide a pair of rubbers over the shoes. The rubber enables the carpet to be drawn out and stretched by simply walking or pushing the carpet with the feet from the centre to the corners.

A Modern Youth.

Mother—I gave you a nickel yesterday to be good, and to-day you are just as bad as you can be.

Willis—Yes, ma; I'm trying to show you that you got your money's worth yesterday.

How to Keep Roast Juicy.

Lower the temperature of an oven considerably after a roast has been in for twenty minutes and the juices will be retained.

There are no further developments in the Kinistino bank robbery, the $5,700 being still missing.

The ONTARIO CONSOLIDATED MINES, Limited.

AUTHORIZED CAPITAL $850,000.00 — PAR VALUE OF SHARES 25c EACH

10 acres in the richest part of Cobalt, the world's most famous Silver Field. 4 acres prospected, showing 6 well defined calcite veins. Shaft 60 feet deep and all necessary buildings on property.

Write for prospectus, maps and special letter.

APPLICATIONS FOR STOCK FILLED IN ORDER OF RECEIPT.

For Further Particulars Apply

MERSON & CO.

Members Standard Stock and Mining Exchange
16 KING ST. WEST, TORONTO, CANADA.

TENDERS FOR COAL AND WOOD

Sealed Tenders endorsed "Tender for Coal and Wood" addressed to the Undersigned will be received at this Department up to noon on

MONDAY, THE 8th DAY OF MAY, 1911

for the supply of the Coal and Wood required at Government House, Parliament Buildings, Osgoode Hall, Normal and Model Schools, Toronto, and for the Normal Schools at Ottawa, London, Peterboro, Hamilton, Stratford and North Bay, the institution for the Deaf and Dumb, Belleville, and Institution for the Blind, Brantford, for the 12 months ending 30th June 1912.

Forms of Tender with Conditions of Contract with quantities of Coal and Wood required will be supplied on application to the Department.

The Department will not be bound to accept the lowest or any tender.

By order,
H. F. McNAUGHTON,
Secretary, Department of Public Works.

Department of Public Works, Ontario,
Toronto, 24th April, 1911.

Fifteen new post-offices were opened in Alberta in one day recently and three were closed.

At a horse sale recently held in Brandon, Man., two grade teams went for $710 and $675 respectively.

One hundred and twenty new towns will be born in Western Canada this year.

The Passion Play was produced in Regina for the first time in Western Canada the other day.

BUCKLEY HATS — All good hat stores sell them — Price $2.50
The Hat with a Real Guarantee

SANTAL-MIDY
Standard remedy for Gleet, Gonorrhoea and Runnings IN 48 HOURS. Cures Kidney and Bladder Troubles.
MIDY

Coal Results

¶ We sell the very best quality of hard coal, as good as we know how to buy.

¶ Are you getting results from the coal you are now using? Are you sure it is good? Are you burning it the right way?

THE PETERBORO FUEL & CARTAGE
LIMITED
162 Charlotte-St. Telephones—(Bell 261 270, (Machine)—270.
134 Aylmer-St. Tel. Bell 302

Bicycle Talk
IT PAYS YOU
To have your wheel cleaned and overhauled as dust and grit makes hard work of wheeling and soon destroys the bearings. See our line of new and re-built wheels.
MILLARD'S
BICYCLE SHOP
Hunter St., near Aylmer. Phone 1256

PLUMBING
HOT WATER, STEAM and HOT AIR HEATING
GALVANIZED IRON WORK, ROOFING and EAVETROUGHING

We are continuing this part of our business at our new premises, corner of Simcoe and Bethune Streets.
Phone 88.
ESTIMATES GIVEN ON ALL CONTRACT WORK.

Adam Hall
LIMITED

Don't You Wish Your Landlord Would Hand You Back Your Rent Money Every Month?

If you would stop the rent foolishness and take the same money and buy a lot and build a house with it, it would be all yours—every months payment of it. We offer you an easy method of saving the money you pay for rent and keeping the value of it in your own possession for all time. Our plan is this:

Buy A Lot
and start building a little home at once. The full particulars of how this can be done will be explained to you by

J. T. O'Connell & Co.
136 HUNTER ST. OPEN EVENINGS

ORDER NOW
The STANDARD ANTHRACITE D. L. & W
SCRANTON COAL
$7.50 Per Ton
The Standard Anthracite at standard price. Builders' Supplies. British Columbia Shingles.
Hardwood $6.00 per cord. Firstclass Mixed Wood $4.50 cord. Cutting and Splitting extra.
R. Hicks & Co
248 MURRAY STREET

EAST CITY
COAL
And Wood Yard
MAIN OFFICE—111 Hunter Street East
Phone 96
All sizes of the best mined Coal delivered promptly to all parts of the city. Terms strictly cash.
$7.50 Per Ton
Hardwood, $6.00 per cord. Best Mixed Wood, $4.50 per cord. First class Tamarac
WEIR & O'BRIEN
ARCH. WEIR JAMES O'BRIEN

Society Printing

Cards, Invitations, etc., for all social occasions.
We have the finest Cards and materials, the newest styles of types and all work is most thoroughly neat and up-to-date.
Sample forms, etc., for inspection.
Calling and Social Cards from steel or copper plates, to order.

The REVIEW
177 Hunter-st

Wall Papers
Dinner and Tea Sets
Window Shades
Curtain Poles
Trunks and Valises
Wedding Presents

BRIDAL ROSE
[REGISTERED TRADE MARK]

WE HAVE CONTROLLED THIS LINE OF OPEN STOCK CHINA DINNERWARE FOR THE PAST SIX YEARS. ITS SALE INCREASES EACH YEAR. START NOW AND GET A DINNER SET. IF YOU DESIRE, A CUP AND SAUCER, OR PLATE, WILL BE SOLD AT THE SAME RATE AS BUYING IT BY THE SET

262 Queen W. TORONTO — Routley's — 379 George-st. PETERBORO

Harry Lindley sends the Toronto Telegram the following reminiscences of his old-time fellow player, the late Denman Thompson;

"The grim reaper has gathered in one whose vicissitudes were many, but who at last received a reward he little dreamt of.

"I knew him in a decade, 1870 to 1880, wherein his standing was sybtegmine and his lot was as uncertain as my own. During his career with and after the John Nickinson regime at the old Lyceum, I started him as an actor, but although it may be heresy to say so now, failed to see the qualities which made a Jefferson a Booth or a Boucicault. He tried many parts and in all these were reminiscences of his predecessors—Salem Scudder in the Octoroon—Myles and Coppaleen in the Colleen Bawn and Dandie Dinmont—came nearest to stamping him as an actor and these were all founded on great originals.

YEARS OF WANDERING.

"After his one false step he became a reckless ne'er-to-do-well, and it was then I knew him best.

"He had boasted to me that he played in London, Eng., and so he had. At the "City of London,' then a very melodramatic house, he got an appearance in the play of "Susan Hopley,' and the gallery demonstrated its approval until it came to the period where he should sing "All round my hat.' Den couldn't sing. The audience howled for it, and that finished his career as an English low comedian.

DEN. HAD A FAILING.

"He thought he was a gambler, but he wasn't, and I recall him wasting his meagre earnings with Long Crawford and others of that ilk at faro.

"He had a good heart, his disposition was genial. The Holmans in the 70's were running the Lyceum. I was their comedian. Den. said to me, "Harry, pull me out of the mire. I can't go to the States, but I want to go somewhere and if you can persuade George Holman to give me a chance I can fill the house.' I got a requisition signed by Col. Gzowski, Col. McNab and others, which got him his chance, got him money, but a week after he had invested it all in faro.

"A year or more of itineracy, then return to Toronto, and a short season of variety at the Leader Lane Temple of Vaudeville, with the Cohen Sisters, kept him struggling. On my becoming lessee of the Theatre Royal in Montreal, to help him out of dilemma, I produced "Peep-o-Days" and other dramas, but not to much mutual profit. Then, again, on my return to Ottawa, I tried to help him, when utter failure sent me back from Montreal to the Horticultural Gardens, Toronto, with the Holmans. Den bobbed up serenely, but this time he had a bee in his bonnet.

GERM OF OLD HOMESTEAD.

"It was what we call a playlet nowadays, but its motive was good, although its dialogue was far from refined. He met me several times and discussed its production. I cited to him that the rustic farmer was merely a reproduction of Gus Owens' Solon Shingle,' and that I did not see much picturing in it. However, in the wretched theatre originally opened by Spackman on King street, I saw the first production of Denman Thompson's "Female Bathers.' It was as he intended, spicy, but the germ of the "Old Homestead' was in it.

"I never saw it more until on his first appearance at the 14th street Theatre, New York, Denman called on me—I was a dramatic agent then. The memory of old times was strong within him. "I owe you money,' said he. "No, you don't, I replied. 'Well don't argue. I want a part or two filled. Hurry up and get me them.' I was the means of getting Ignacio Martinelli into the cast, and seeing his first successful run in New York, although Den. gave all the credit for the play to Mr. Hill of Chicago.

"I have crossed his path at times, and singular as it may appear, his understudy, Mr. W. Lawrence, is one of my proteges. He rounded, or rather perfected a new school of drama which has its copyists in "Way Down East," and others, down to "Sunnybrook Farm.'

"Well, Denman, Requiscat in Pace De mortius nil sui bonum, and all the rest of the good old epitaphs be with you, and best of all. After life's fitful fever, sleep well. We shall meet in Phillippi."

"Londonville, N.Y., April 17, 1911,
"HARRY LINDLEY, Comedian."

CASTORIA
For Infants and Children.
The Kind You Have Always Bought
Bears the Signature of Chas. H. Fletcher

WEDDING BELLS

McADAMS—KEARNEY.

Lakefield News;—A pretty wedding was solemnized at St. Mary's church on Wednesday morning when Mr. Geo. McAdams, of Montreal, was united in marriage to Miss Margaret Helen Kearney, of Young's Point. Nuptial mass was said and the ceremony performed by Rev. Father Phelan, of Young's Point, assisted by Rev. Father McAuley, of the Sacred Heart Church, Peterborough, and Rev. Father Galvin, of Kinmount, assisted the choir. Miss Lottie Kearney sister of the bride, was bridesmaid, while the groom was assisted by his brother, Mr. William McAdmas, of Montreal. The wedding march was played by Miss Nellie McAuley, of Wooller. The bride was neartly attired in a handsome navy blue travelling suit, while the bridesmaid wore a pretty gown of coronation blue.

The bride has been organist of St. Mary's church for some years and on the eve of her marriage the choir indicated their appreciation of her services and the esteem in which they regard her by presenting her with a pudding dish and cream sugar service, the presentation was made by Mrs. P. P. Young, while an eulogistic address was read by Mr. Fred Young.

After a wedding breakfast at the home of the bride, Mr. and Mrs. McAdams left for Peterboro and took the noon express for Montreal, where they will reside in future.

The bride has a host of friends in this city who will extend congratulations coupled with best wishes for a happy future.

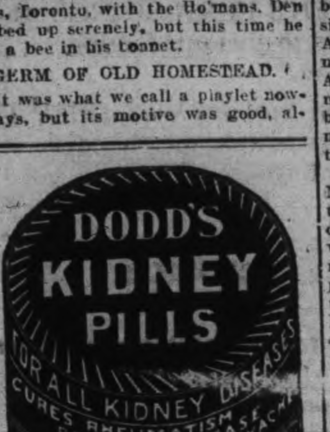

BOTH WERE DISCHARGED

Two Men in East City Store Robbery Case Go Free

Robert L. Anderson and Dennis Sullivan, who were arrested on suspicion of being involved in the recent East City burglaries, were discharged this morning at police court, the magistrate being unable, from the evidence, to find a conviction.

G. N. Gordon defended Sullivan, and F. D. Kerr appeared in Anderson's interests. Crown Attorney Wood prosecuted.

SOME EVIDENCE.

Mr. Fred Sullivan, son of J. C. Sullivan, was the first witness. An empty bottle labelled "Finest Dublin Scotch Whiskey," produced in court, was recognized by him by his private mark upon it. He said he missed twelve bottles of various brands on the morning after the robbery.

Chief Thompson told the story of the arrest of the prisoners. On April 9th, accompanied by Detective Newhall, he went out to Anderson's to arrest him on a different charge. The bottle in court was brought down stairs from Anderson's room by his (Anderson's) sister. When the chief questioned the prisoner as to its origin, he stated that a man named Seldon, a farm hand, had brought it from town. Sullivan was also arrested for being connected with the burglary, but both Anderson and Sullivan made the same statement to the chief, that the whiskey had been brought out by Seldon.

Both the prisoners stated that they had not been in the city on the night of the burglaries, but had gone to bed early.

Seldon, in the witness box, admitted having purchased a bottle of whiskey at Sullivan's liquor store, but the bottle he described as buying did not agree in appearance with the one in court.

Harry Wheeler, son of Mr. Wheeler, butcher, in East City, stated that he had seen Anderson, with two other men, driving into East City on the Norwood road, on the night of the robberies.

His Worship, in discharging the two, stated that there was nothing in the evidence to enable him to find them guilty, and accordingly allowed them their liberty.

INFORMATION ABOUT WEST

Copy of Town Talk May be Secured at C.P.R. Ticket Office

"Town Talk" is the name of an illustrated booklet now being issued by the land department of the C. P. R. and of which a copy may be secured from Mr. McIlroy, of the local uptown office.

The booklet treats of business conditions in those centres of the Western provinces on the lines of the Canadian Pacific Railway and gives other reliable information. Below is given a sample of what the booklet contains;

The report comes from Weyburn, Saskatchewan, that business is exceedingly active in all branches. No less than five business blocks are to be erected this spring, and two large warehouses, the latter to cost $70,000. A new $50,000 school was completed at Stettler, Alberta, last week. The municipal water works system will be put into service next month, and the installation of an electric light plant is under consideration.

The following is from a United States settler;—"I am greatly impressed with this country, especially the district we live in. Prospects for the future are so bright that we would hardly care to go back to Indiana."

W. E. TINCHER.

C.P.R. IS BUSY ABOUT BETHANY

Temperance Hotel Purchased—New Road Being Graded

Special Correspondence.

Bethany, April 27.—As the C.P.R. has bought the temperance hotel in Bethany, Mr. J. McKinnon is having a sale of furniture and effects on Monday, May 1. We are afraid travellers to our little town will experience great difficulty in finding accommodation during the coming months.

The C.P.R. contractors are busy south of Bethany, having started grading the new road on Galbraith's farm. Three heavy two-horse scrapers and two hired teams are busily employed drawing gravel, etc., from the cutting. Mr. J. Taylor, the contractor, complains of the lack of teams. The farmers around here are too engrossed in their spring work to put any teams on.

Log cutting operations at the saw mill are now concluded for the season, and Mr. Rowan is busy cutting shingles.

Mr. Brown was a visitor to Port Hope on Friday.

LAKEFIELD HOME HAD CLOSE SHAVE

Sheds Caught Fire From Burning Grass

The residence of Mr. Fred Amys, Lakefield, had a narrow escape from being destroyed by fire on Wednesday afternoon. Mr. Amys had been burning grass in his orchard, and had left the fire to engage in some other work. During his absence the wind caused the fire to spread, with the result that the ice house was soon in a blaze, and the shed adjoining the house was commencing to burn. People passing by raised the alarm and a few pails of water soon put the house out of danger, but the ice house was completely destroyed. An alarm was sent into the village and the fire engine taken out to the scene of the fire, but on its arrival all danger was past. The loss will not be very large.

GRANDTRUNK RAILWAY SYSTEM
RAILWAY TIME TABLE.

	ARRIVE	DEPART
Lindsay, Orillia, Midland, Gravenhurst, North Bay, Stouffville and Toronto ...	11.40 a.m.	8.30 a.m
	9.00 p.m.	5.35 p.m
Port Hope, Toronto, London, Detroit, Chicago and west, Niagara Falls, Buffalo, Cobourg, Montreal and east	8.25 a.m.	11.45 a.m.
	5.30 p.m.	9.05 p.m
Toronto, Lindsay, Stouville, Uxbridge and Markham...	10.15 p.m.	7.10 a.m.
Lindsay Local	8.15 a.m.	9.10 p.m
Hastings, Campbellford, Madoc, Belleville, Kingston, Montreal and east	8.10 a.m.	8.30 a.m
	8.55 p.m.	1.40 p.m
Lakefield	10.00 a.m.	8.35 a.m
	5.15 p.m.	12.26 p.m

CANADIAN PACIFIC RAILWAY.

GOING EAST—
11.28 a.m. for Norwood, Havelock, Ottawa, Montreal
7.47 p.m. for Indian River, Norwood, Havelock Tweed.
12.10 a.m., midnight, Ottawa, Montreal,
1.01 a.m., midnight, Ottawa, Montreal.

GOING WEST—
5.26 a.m., for Toronto, Hamilton, Brantford, New York, Woodstock, London, Chatham, Detroit, Chicago, etc.
5.51 a.m. for North Toronto, West Toronto; connects with above train at West Toronto
7.42 a.m. for Oavanville, Burketon, Myrtle, Lindsay, Toronto.
4.38 p.m. for Toronto, Hamilton, Galt, Woodstock London, Chatham, Detroit; Chicago; also Fort William, Winnipeg and all points in Canadian Northwest.

Oratorical Bulls.

The Ottawa Free Press thinks that no bulls made nowadays compare to those of Sir Boyle Roche, but they had once in Ottawa an orator who closed an oration by quoting "the historic language of Lord Byron in Paradise Last, 'A man's a man for a' that'." Up at the Canadian Soo they have a close second named John Collins. He attended a political reception given to W. R. Smyth, now M.P. for Algoma, then just elected M.P.P. Collins, among other things, said: "There is an old Greek proverb, 'Vox populi, vox Dei,' which being interpreted means that the Lord is well pleased with the way you voted around here." At another meeting which he addressed, he is alleged to have said: "I see many of you absent to-night that were not present either the last time I was here." W. B. Northrup, M.P., tells one that is good enough for Mrs. Partington. This lady had just returned from a trip through France and was describing the beauties and glories of that magical country. "It was simply delightful," she said, "to hear the pheasants singing the mayonnaise." A Conservative member was once being introduced to Sir Wilfrid Laurier by a Liberal member. "Our friend here," said the Liberal member, "was once a Grit, but he fell from the error of his way." Apparently he had in mind two things, "fell from grace" and "saw the error of his way," and he got them mixed.

Not Puffed Up.

What's in a name. Allen Bristol Aylesworth suddenly becomes Sir "Alan." Dan Mann becomes Sir "Donald." What magic is there in the touch on the right shoulder of the royal sword, which changes the commonplace nomenclature into things of oral beauty? There is no doubt that Dan will still be Dan to the average man, no matter what his official name may be in the table of precedence. And as for Sir Alan, he will continue to be familiarly known about the Parliament Buildings as "old A.B.," the man who spends hour after hour each week in his little private office studying the reports of judges concerning convicted prisoners, weighing every title of evidence to see if by chance justice can be tempered with mercy. He has a great contempt of the little, petty things of politics. And that new bowler hat he bought for his Washington trip is not a whit larger in size for "Sir Alan" than it was for Hon. Allen B. Aylesworth.—Saturday Night.

Wood's Phosphodine, The Great English Remedy. Tones and invigorates the whole nervous system, makes new Blood in old Veins. Cures Nervous Debility, Mental and Brain Worry, Despondency, Sexual Weakness, Emissions, Spermatorrhœa, and Effects of Abuse or Excesses. Price $1 per box, six for $5. One will please, six will cure. Sold by all druggists or mailed in plain pkg. on receipt of price. New pamphlet mailed free. The Wood Medicine Co. (formerly Windsor) Toronto, Ont.

NOTICE

This is the time to look over your spring wardrobe. Bring them to us and you will be surprised the improvement we can make in them. We clean, press and repair all outer garments worn by lady or gent.

—TWO STORES—
Geo. R. Record
78 Simcoe-st. - - - - - Phone 669
Charlotte-st. - - - - Phone 575
Machine 357.

W. & A. KINGDON
Painters, Paper Hangers, Gilders Glass Embossers and General House and Church Decorators

All work guaranteed and executed with despatch. Our charges are moderate and we only use the best materials.

Estimates cheerfully furnished.

Address 762 Water St. Phone 1140

EGGS
For Sale in Any Quantities
Cold Storage
In Full Operation
SATISFACTION GUARANTEED
W. SCOTT CO'Y
Both 'Phones 264

COMING
PROF. DORENWEND
OF TORONTO
will be at the
ORIENTAL HOTEL
Peterborough
On FRIDAY, MAY 5th, 1911
with a large and varied stock of the newest Parisian, London and New York Creations.

Ladies with thin hair will be interested in our improved Transformations. The new designs in Curls are very dainty and attractive.

We invite your inspection of these goods.

SWITCHES, TRANSFORMATIONS, POMPADOURS, CURLS, PUFFS, Etc.

Dorenwend's Sanitary Patent Toupees

FOR MEN WHO ARE BALD, are so constructed that only the wearer will know that it is not their own hair. They give the protection necessary to physical health. Adjust themselves as readily as your own hair would. Light, strong, made in any style, shade or shape.

The Only Sanitary and Patented Toupees Manufactured
(Do not fail to call and see them)
DORENWEND CO. OF TORONTO, LTD.
(The House of Quality Hair-Goods)
103-105 YONGE ST.

LAKEHURST

Special Correspondence.

Lakehurst, April 28.—Miss Madge Shaw and Miss Crissie Shearer spent Easter in Toronto.

Misses May and Given Smith, spent the holidays with their parents.

Miss Nellie Smith was the guest of Miss Beatrice Clarkson, Sunday afternoon.

The Mission Band met at the home of Miss Mabel Thompson last Tuesday afternoon.

Miss Madge Shaw and Mr. Harry Shearer spent Sunday afternoon at the home of Mr. J. Stevenson.

Misses Elizabeth and Sue Weir spent Easter with their parents.

The sum of $3,000 will be expended upon the nursery to be established in the West End Park, Edmonton.

Newcombe Pianos

Comparison with other Pianos only serves to emphasize the quality that makes the NEWCOMBE

Distinctive and Pre-eminent

NEWCOMBE PIANOS
Never Suffer by Comparison

LET US SHOW YOU our exclusive method of construction, which is the foundation of that pure quality of tone always found in the NEWCOMBE.

You are cordially invited to visit our Warerooms and examine our stock.

TAYLOR & WOOD
Dealers in Pianos and Real Estate
390 WATER STREET, PETERBOROUGH

Appetizing Sauces

Lee and Perrin Worcester	35c
Sutton's Worcester Extra	25c
Sutton's 2nd quality	15c
Holbrook's Worcester	35c and 25c
Pan Yan Sauce	25c
Lipton's Worcester	25c
Walnut Catsup C. and B.	25c
Anchovey Sauce	25c
Mushroom Catsup	20c
Tobasco Sauce	35c
Mason's English Sauce	20c

E. F. MASON, Grocer
429 George St. Telephone 78

Robt. Fair & Co. Limited.

SATURDAY BARGAINS

For April 29th

Pure Silk **FOULARD DRESS SILKS,** 27 inches wide, reg. value $1 the yd. Half Price Saturday **50c**

Colored **SHANTUNG DRESS SILKS,** 27 inches wide, all new spring shades, regular value 75c yard, Saturday **48c**

PURE SILK PONGEE, natural color, 32 inches wide, regular price 75c yard. Saturday **48c**

GREAT KID GLOVE SALE FOR SATURDAY ONLY

250 pairs **Perrin's Guaranteed** 2 clasp **KID GLOVES,** in light, medium and dark tans only, sizes 5¾, 6, 6¼, 6½, 6¾, 7, 7¼, the regular $1.35 quality, for **$1.00**

Linenette Dress Linings at 5c yard

600 yards Linenette **DRESS LININGS,** in cream, brown and slate, the 12½c and 15c quality. Saturday **5c Yard**

2000 yards **VALENCIENNES, CLUNEY, and TORCHON LACE EDGINGS and INSERTIONS,** regular price up to 12½c yard. Saturday **3c**

Women's Superb Exclusive Spring Suits $10.00

A treat awaits those who visit our suit department on SATURDAY.

Recent keen buying enables us to offer **LADIES' STRICTLY MAN-TAILORED SUITS,** made from serges, cheviots and tweeds, beautifully fashioned garments, styles absolutely correct. $15.00 to $18.00 value. Saturday **$10.00**

Ladies' Silk Foulard Dresses, Smart Spring Models, $10.00

If you have given a thought to the purchase of a **New Silk Frock,** and had set about $10.00 as your limit, we urge you to see these handsome dresses to be sold to-morrow, Saturday, at **$10.00**

They are $15.00 and $18.00 values.

HEBERT CASE TO BE RE-OPENED; TEST CASE FOR PRIVY COUNCIL

Mrs. Hebert Claims No Defence to Annulment Was Offered Because of Threats to Take Away Her Child

Montreal, April 27.—Opposition to the judgment annulling the Hebert marriage was received by Mr. Justice Weir yesterday afternoon and was allowed to be filed in court, which means that the case will be re-opened in the Superior Court, and may be fought through court after court to the Privy Council.

The main point in the opposition entered by Mr. Geo. V. Cousins on behalf of the woman whose marriage was annulled is that the marriage of two Catholics can be solemnized by a Protestant clergyman, and that an ecclesiastical tribunal's decision in annulling such a marriage is of no effect.

It is also claimed that the woman did not appear and enter a defence in the original action, because she had been told that her child would be taken away from her if she did. The status of the two-year-old child now declared illegitimate is also emphasized in the plea, which concludes by asking that the original judgment annulling the marriage be declared null.

Marie Emma Clouatre, formerly Mrs. Hebert is at present boarding at 580 St. Lawrence street, while she explains that her child is being cared for by the little girl's grandmother at Henriville, near St. John's, Que.

The opposition to the judgment annulling the marriage is based on the following allegations, the opposant in the case being Marie Clouatre.

"1. That the said judgment is unfounded and is contrary to law, and that opposant has a good defence to plaintiff's action.

"2. That the opposant was prevented from appearing and filing her defence in the above action by fraud, undue influence and fear, and by the threats and coercion of plaintiff and others.

"3. That a child named Katharine Blanche Eva, was born of the marriage of plaintiff and defendant, the opposant herein.

[*] fraudently represented to the opposant that he was entitled to the custody of said minor child and threatened to deprive the opposant of said minor child in the event of her appearing in and contesting plaintiff's action.

"5. That opposant was prevented from appearing in and contesting the said action by her desire to keep custody of the said minor child and by her fear because of said false and fraudulent representations, and threats that plaintiff would deprive her of said minor child.

"6. That according to law, the marriage of two Catholics can be validly solemnized by a Protestant minister.

"7. That according to law, the sentence of an ecclesiastical tribunal alleged in the decaration is null and of no effect in so far as it pretends to annull the said marriage.

"8. That according to law, no ecclesiastical tribunal or organization has competence or jurisdiction to pronounce the annullment of a marriage.

"9. That the marriage between plaintiff and opposant always was valid and a binding marriage entered into and solemnized according to law.

"Wherefore, the conclusions of the opposition are that the judgment be declared unfounded, irregular, and contrary to law, and that same be annulled and set aside and that opposant's plea be maintained and that the aforesaid action be dismissed."

This plea must be answered inside of six days by Eugene Hebert, the plaintiff in the original action, after which there may be a further plea entered by the opposant. Then the case will be inscribed on the rolls for trial on the merits of the original action and also on the merits of the opposition.

The present course had to be taken instead of an appeal because Mrs. Hebert did not contest the original action. Mr. George V. Cousins will act for the opposant with Mr. Arnold

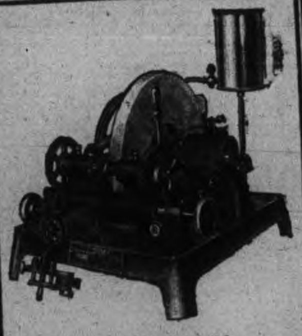

Lens Grinding Machine

The kind we use, and the kind that is being used by all the leading Optical Manufacturers in Canada. By grinding our own lenses we save time, and we are also sure that the lenses are positively correct. We grind both Toric and Flat, and Bifocal lenses. Our stock of uncut lenses, and Spectacleware is the largest and most up-to-date between Toronto and Montreal. We can fit you with your glasses, in any kind of a mount you may choose, and any kind of a lens, the same day that we test your eyes.

All work is guaranteed, you take no chances. Satisfied customers are our best advertisement.

Optical Parlors and Lens Grinding Plant

with Nugent Drug Co., 386 George Street, Peterboro

A. A. Fowler, Phm. B.

Eyesight Specialist

MISS HOPE MILLER IS GOING WEST

Leaves for Calgary on Tuesday To Reside

Miss Hope Miller leaves on Tuesday for Calgary, Alta., where she will reside in future, having accepted a splendid position with a leading music store in that city. Miss Miller will be greatly missed in Peterborough, and more especially in musical circles, she being an accomplished musician performing on the piano, church organ and violin. She was a valued member of Murray St. church choir, and will carry to her new field the best wishes of a large circle of firm friends.

LOCAL NEWS ITEMS

The open season for trout fishing opens on Monday, May 1st.

The hotels at Burleigh Falls and Mount Julian have obtained a renewal of liquor license for the year.

The Ladies' Aid of Knox church will hold a sale of home-made cooking on Saturday at the store at the corner of George and Charlotte street in the market building.

Chief Howard, of the Fire Department, received a call from the Fire Underwriters to go to Toronto, and left this morning on the 7.42 C.P.R. train.

A number of men are engaged in painting the out-houses and coping at the different locks along the canal.

The lift-lock has already been brightened, and it will likely be brought into commission next week for the first time this season.

My Pride and Premier, horses of Hon. J. R. Stratton, were Thursday prize winners at the Toronto Horse Show.

Miss Caroline A. Macdonald, Japanese National Y.W.C.A. Secretary, will be in the city next week and will speak at the annual meeting of the Y.W.C.A. on Tuesday evening in the gymnasium hall. Miss Macdonald is an exceptionally able and pleasing speaker and will tell a most interesting story of life and work in Japan. The public is cordially invited to this meeting.

Third Troop of Boy Scouts will meet at corner of Charlotte street and Boundary road, Saturday morning at nine o'clock for a day's scouting. The scouts will return at four o'clock. A meeting in the Armouries at 7.30 o'clock. W. J. Miller, Scoutmaster.

A photo of Belleghem's new steel grey colored private ambulance in the Mendel studio is attracting much attention.

No. 1 Troop Boy Scouts meet tomorrow at 10.30 for outdoor scouting and at 7.30 in the Armouries for the regular meeting. T. F. Hughes, Scoutmaster.

In taking some chicks from an incubator recently, Fred Dummitt, one of the local breeders, came across one with three legs, and another with the head of a turkey. Out of 130 eggs 87 chickens were secured.

Boat Arrival.—C.P.R. "Montrose" from Liverpool, April 20, reported 180 miles southeast of Cape Race at 5 a.m. to-day. Due at Quebec 5 p.m. Monday.

Thomas Ruth and John Condon, proprietors of the Model Foundry and Pump Works, will start manufacturing in the Dickson premises opposite the Quaker Oats plant on May 1st. The line includes pumps, gasoline engines, and repair work is included.

A young lad who answers to the feathery name of "Scotty," was bitten by a dog last evening and taken into Moncur's drug store for treatment. To-day he is limping, but happy as ever.

The steamer "Royal George," with a large number of immigrants on board, docked at Quebec on Monday, and Mr. G. H. Howson, immigration agent here, received a telegram last evening, stating that about forty would arrive in Peterborough about noon to-day on a special train, which would pass on through to Toronto. Up till three o'clock this afternoon, however, they had not arrived, and waiting at his office on Water street this afternoon to pick their men when they appear. They are nearly all farm laborers, but there are a few domestics with them.

WHO'S COMING AND GOING

Mr. Ross L. Dobbin is home from S.P.S. for a few days.

Mrs. J. D. McMillan and Miss Lena McMillan, of Lindsay, were in the city to-day.

Mr. H. French, of Cobalt, is spending a few days with his parents in the city.

Mr. Percy Richardson leaves tomorrow for the West. He has not decided as to his exact destination.

Mr. and Mrs. Benjamin Shortly and Master Douglas have returned after a visit with friends in New York, Ottawa and Montreal.

Yesterday a cable was received from Mr. R. M. Waddell, at Naples, saying that he would leave for home on May 3rd. It is expected that he will sail from Bristol, the vessel leaving that port being the first available boat. Mr. H. Waddell, his two nieces (Mrs. Dr. Scott and Mrs. McClellan), of Houston, Texas, will stay with Mrs. Waddell until after the arrival of Mr. R. M. Waddell and Mrs. Waddell from abroad. Mr. and Mrs. Frank Hurden, Toronto, are also guests at Beechfield, and Mrs. John McClellan, of Lindsay.

Embroidery Sale, 10 cts yard Saturday. S. H. Knox & Co.

MISSION WORK

Senor Ray Will Have Something Interesting to Say at Park St.

The general public are once more reminded of the rare treat that is in store for them at the Park St. Baptist church next Sunday and Monday. Services will be conducted at 11 a.m., 3 p.m. and 7 p.m. on Sunday. On Monday Mr. Ray will give his celebrated lecture, illustrated by limelight views, of the life and customs of the savages of South America, among whom Senor Ray was born and lived. Don't forget this great missionary treat. The public will be welcomed to all the meetings.

25c Tooth Brush for 10c, 3 Rolls Toilet Paper for 10c "Hoopers Emulsion Cod Liver Oil. No better Emulsion made. Saturday only 20c per bottle. Hand Mirrors, reg 50c for 25c McDermid and Jury, corner George and Charlotte Streets.

INITIATION

Three Members for Duke of Manchester L.O.L. No. 50

At the regular meeting of Duke of Manchester L.O.L. No. 50 held last night, three candidates were duly initiated into the mysteries of the Orange Degree. Wor. Master Bro. Barrie occupied the chair and the floor work was creditably performed by Bro. Dodds. The lodge is going ahead, although handicapped by the departure of a large number of members to the west.

Fresh Garden and Field Seed by ounce, pound or packet. Mason's Floral Emporium, 436 Water Street.

The Business World

Is calling you, why not prepare now? The leading mercantile houses of Canada and United States recognize our efficiency.

THE SPOTTON BUSINESS COLLEGES

Have given thousands of young people a good start in life. We can assist you.

OUR HOME STUDY COURSES

Offer unexcelled advantages to those who cannot attend college. Full particulars upon inquiry.

Peterboro Business College

GEO. SPOTTON, - President

Housecleaning Made Easy

Before you decide how you will clean your carpets call us up or drop in and see the work our machines will do.

We can thoroughly clean the carpets of an ordinary sized house in three hours, without any inconvenience to you and at a very small cost.

THE VACUUM CARPET CLEANER CO.

395 Water St. — Telephone 72.

Are They Comfortable ?

Many persons have difficulty in keeping their Spectacles from slipping down upon the nose and hurting the ears. We are fitting beautiful Spectacles of new form, that are the acme of comfort, and owing to the formation of the inconspicuous solid Gold Pads at the side of the nose, there is no marking of the nose crest or cutting behind the ears, and then too, they will not slip down. Optical Institute patrons who use them remark "That is the very kind of spectacles I have been looking for." A lady remarked "I would not do without those spectacles for $100.

THE OPTICAL INSTITUTE

Market Building — Peterboro

J. W. BROWETT, Optometrist

Phones Bell 1271 Machine 7

Your Chance

To get your New Spring Suit or Coat this season, for less money than ever before.

We offer the best and most up-to-date lines in

Ladies' and Gentlemen's Ready-to-Wear Clothing & Furnishings

Men's Fine Suits and Coats; Ladies' Suits, Skirts, Millinery. Strictly latest styles and at positively lower prices than elsewhere.

COME TO US — You are quite welcome always. Here you get a ready and prompt service.

H. Zacks

Ready-to-wear Store for Ladies and Men. 422 Geo. St. Phone 711

THIRTY DAYS

"Jim" Hayes Goes to the Hill on "Vag" Charge

James Hayes was charged with vagrancy this morning before Magistrate Dumble and pleaded guilty. Hayes is a good mechanic, but booze has the mastery of him. He will spend the next month in the county jail, and if he appears before the magistrate again will receive a Central Prison touch."

LUMBER

And builders' materials of all kinds—Shingles, Scantlings, Joist and Bill Stuff—Mouldings, Casings and Base and all kinds of finish. Boxes and Box Shooks.

ALF. McDONALD ESTATE

Point St. Charles Mills

GRAND OPERA HOUSE WEDNESDAY, MAY 3rd

Monte Thompson presents MR. JOHN MEEHAN in the best of American Comedies

The Man On The Box

From Harold McGrath's Most Popular Novel. Special Cast and Production.

Prices:—25, 35, 50, 75c and $1.00. Seats on Sale Monday.

Grand Opera House — Saturday, April 29

MATINEE AND NIGHT

The Greatest of All Farce Comedies

"The Private Secretary"

An All Star English Company with C. JAMES BANCROFT as the Rev. Robert Spaulding as played by him over 2000 times in England.

Prices:—Evening $1.00, 75c, 50c, and 35c; Gallery 25c. Matinee 50c, 35c, 25c Seat Sale opens Thursday Morning.

It's the Goods Behind the "Ad" that Makes Satisfaction

It's the satisfied customers who come back again and again that makes our business good.

Every SUIT, OVERCOAT, HAT, and every item in MEN'S FURNISHINGS we sell is guaranteed to give satisfaction or we "make good."

We hope to get your business and KEEP IT by sheer force of dependable merchandise and fair progressive business methods.

Don't let anything detain you from GETTING YOUR NEW CLOTHES NOW

The best of everything that Men and Boys wear.

H. LeBrun & Co.

The Style Store for Men.

PROBABILITIES
Southerly winds, showery to-night and on Sunday.

THE DAILY REVIEW

REVIEW WANT ADS
BRING RESULTS
One Cent a Word

VOL. LXII. No. 100. PETERBOROUGH, ONT., CANADA, SATURDAY, APRIL 29, 1911 TEN CENTS PER WEEK.

MR. BORDEN PROMISES TO LET PREMIER GO TO CORONATION

Offers Alternatives by Which Sir Wilfrid Can Get Away—But Will Fight Reciprocity to the Last Ditch.

Ottawa, April 29.—R. L. Borden, the Conservative leader in the Commons, yesterday volunteered to offer no hindrance to Sir Wilfrid Laurier's attendance at the Imperial Conference. He did so in the following terms:

"There are three courses which would permit the Prime Minister to attend the Imperial Conference if the present session of Parliament should not have come to a conclusion at the time when it will be necessary for him to leave. He could proceed to the conference, leaving his colleagues in charge of the business of the House.

"In the second place he can bring the session to an end, leaving some of these very important matters unfinished and letting them stand over to another session. It has already been intimated to us that the Bank Act will not be pressed at the present session. If that is to stand over to another session there must be no particular reason why the proposals for closer trade relations with the U. S. should not also stand over until another session.

"Then in the third place he can adjourn this session of Parliament for two or three months, or whatever length of time may be necessary. After the coronation and after the conference the session can be resumed.

"I desire to say now that for the purpose of facilitating public business we would be prepared to give an interim supply to such an extent as the public interest would demand in case the Prime Minister should see fit to follow that course.

"So far as reciprocity is concerned, I have already stated that we do not see eye to eye across the floor of the House. Our own attitude in regard to that is one of uncompromising opposition."

Mr. Borden asked the Prime Minister what his intentions were.

"I may say," replied the Premier, "that I deem it my duty to attend the conference, not only because I have been invited, but because in the last conference in 1907 the permanency of imperial conferences was assured. It was decided that it should meet every four years, and be attended by the Prime Minister of Great Britain, the Colonial Secretary, the Prime Ministers of the self-governing Dominions, and such members of the Cabinets as should be selected. It is now over six weeks since I took my passage on the Virginian to sail on the 12th of May, and it is my intention to sail on that vessel, unless prevented by public business. My first duty is to Canada, but I still hope that nothing will prevent my sailing on the 12th of May."

Mr. Borden said he concurred in the hope that the Premier might be able to attend the Imperial Conference. It was perfectly obvious that the presence of the Prime Minister of Canada was entirely necessary at the conference.

Sir Wilfrid Laurier replied that if it was not possible for him to attend the conference the fault would not be his. Mr. Borden had been kind enough, he said, "to make several suggestions which would allow me to go to the conference. He offered me three alternatives. The one thing that separates us, apparently, is the trade agreement with the United States. I may tell him that on this side we offer uncompromising support of the tariff agreement. What I have in mind which may force me not to go on with my present plan of attending the conference is that I stated more than six weeks ago, when I obtained my passafie, it never occurred to me at the time that there would be any possibility of my not going; but, sir, since that time rumors have come to us which have been afloat about the corridors of this House that the Opposition will not allow this measure to go through.

"By the rules which prevail in this House it is in the power of the Opposition to block legislation almost indefinitely."

After noting that Mr. Northrup had stated in New York that the Opposition would not allow the agreement to go through, the Premier concluded:

"If such be the temper of the Opposition, I think it will probably make it necessary for me to revise my determination to go to England and to remain in Canada."

Mr. Borden in reply said:

"The Prime Minister has alluded to the fact that he took his passage some six weeks ago and he intimated some surprise that the conditions to-day are not what he expected at that time would be. At least that was the impression I took from his remarks, and I do not desire to misquote him. If, in making that statement, he alludes

Continued on page 7.

PLAYMATES BURN BOY AT STAKE

Boston, April 28.—Bound and tied to a stake while his little playmates executed a mimic Indian war-dance about him, and "tortured" him, with a lighted candle, Max Tatlebaum, aged five years, of Roxbury, turned play into reality and was "burned at the stake," when his clothing caught fire from the candle, causing injuries which resulted in the boy's death at the hospital last night.

The Tatlebaum boy's companions ran away in terror when they saw the boy's clothing flaming up, and and he was released from the stake by two little girls who carried him hime.

RECIPROCITY IS ONLY A STEP TOWARD ANNEXATION BY U.S.

Republican Points Out True Objective of the Trade Dickering—A Straight Statement.

Washington, April 29.—Another declaration that annexation is the desired end of the Democrats in pushing reciprocity; an attack on the Postoffice Department as the "greatest political organization of this or any other land," and a speech by a new member of the House revealing humors of a tariff fight in Congress, featured yesterday's debate on the free list bill now pending, before the House. Other subjects than the pending bill were discussed under the latitude of debate.

Mr. Prince of Illinois, Republican, attacking the Canadian reciprocity bill, sounded the annexation note. President Taft's speech in New York Thursday furnished his text. He said that the pouring of Americans into the Canadian Northwest and the attitude of the controlling forces of the Democratic party, could mean nothing else than annexation, reciprocity and partial free trade with Canada being the first step toward that end. "I say to our neighbors on the north, be not deceived," said Mr. Prince. "When we go into a country and get control of it, we take it. It is our history, and it is right that we should take it if we want it, and you might as well understand it. The Speaker has so said; the party back of him has so said, and it does not deny that that is its desire."

Mr. Prince declared that the reciprocity bill was the worst bargain ever driven by one nation with another and that the Democratic farmers' free list bill ought to be labelled the "farmers' fake bill."

The real climax of the session came when Representative Kent of California, a new Republican member who succeeded Duncan McKinlay in the House, delivered a semi-humorous speech on the general tariff question, arraigning a "revenue tariff upon necessities."

"I am a Republican, or what used to be a Republican," Mr. Kent observed, "because I believe in the protection of infant industries that stand some eventual chance of becoming self-supporting. But many industries, having outgrown the cradle, have not been required to hustle for their livelihood, but have been carried bodily to a ward in the hospital where our stand-pat friends advocate keeping them during all eternity, to be doctored, nursed and nourished at the public expense."

Mr. Kent said that a protective tariff was an attempt to "tax ourselves rich." "The nation can acquire wealth, if not merit," he said, "by unanimously consenting to the reciprocal picking of pockets by all the people."

To show tariff inequalities, Mr. Kent said that "Mr. Rockefeller probably pays less Government revenue upon the food he consumes than does the average hod carrier. He would doubtless like to pay as much, but he can't without eating as much."

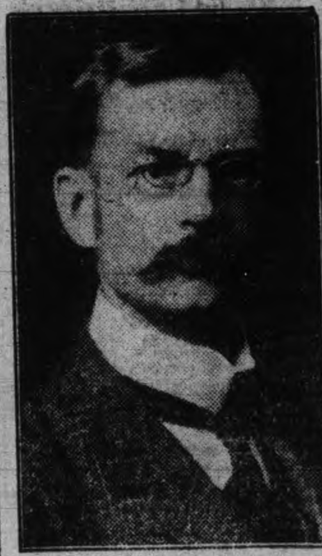

H. B. AMES, M.P., Montreal, who points out that Reciprocity will seriously affect Maritime shipping.

TWO HUNDRED ESCAPED FIRE

Elevators in Big Refining Co. Are Life-Savers.

New York, April 29.—Two hundred men escaped by elevators from the big Arbuckle Sugar Refining Co.'s plant in Brooklyn last night, during a fire, which rapidly spread throughout the upper half of the main ten-storey building and caused a loss of from $200,000 to $300,000.

The fire started on the ninth floor on the explosion of some boiling sugar. The night shift of coopers and baggers had barely got to their work on the upper floors of the building when the alarm of fire sent them rushing for the elevators. There were no fire-escapes on the building, but the lifts were big ones, and it took but a few trips to empty the building.

The refinery is located on the Brooklyn waterfront, and bounded on the other sides by John, Jay and Pearl streets. Four alarms brought practically all the available apparatus in Brooklyn, and the assistance of two New York fireboats was asked. Notwithstanding, the upper six floors were completely burned out and the lower portion of the building practically ruined.

REPORTS FROM CANTON CONFLICT

One Says Rebel Leaders Have Been Executed and Revolution Crushed.

Special To The Review.

Hong Kong, April 29.—Conflicting reports have been received from Canton, which is the centre of the present trouble. One report is to the effect, that the revolution has been crushed and the leaders executed while another says that Admiral Li has been assassinated and that the rebels are menacing the city.

ADVERTISE IN THE REVIEW.

21,000 SIGNED "ANTI" PETITION

Mr. Ames Tells of Opposition to Reciprocity Around Montreal.

St. John, N.B., April 29.—About 600 people attended the anti-reciprocity meeting in St. Andrew's Rink last evening, Dr. J. W. Daniel, M.P., presided and the speakers were H. B. Ames, M.P. for St. Antoine division, Montreal, and Prof. Stephen Leacock of McGill University.

Mr. Ames said that as a business man he wished to point out how his interest would be injured by the reciprocity pact. In the section of Montreal he represented petitions circulated for and against reciprocity resulted in 21,000 signing the one against, while only 3,000 were in favor.

Speaking of the national ports he said that nearly all of the $13,000,000 trade through St. John last year originated or was destined for Western Ontario and the west. Under the new agreement the channels of trade would be diverted from their course. The wheat, live stock, dairy produce and bacon would go south with disastrous effect.

Knocked Off Wagon.

Humber Bay, April 29.—While backing his team into the driving shed of the Humber Bay Hotel yesterday afternoon at 1.30, W. Chater, a driver for Neilson's Ice Cream Co., was knocked off his wagon by striking one of the beams in the barn.

He was thrown to the ground and when picked up was unconscious. He was taken to the Western Hospital, Toronto. His condition is considered

BETWEEN YOU AND ME

Good morning have you bought any auto stock?

Jibbs—I doan know nothin' about them horseless kerridges, but that proposition looks like a durn good one.

Tibbs—I suppose you have bought some stock then?

Jibbs—Nope. I am going to stick

If the Auburn dam were built for a bridge also, it might be classed as Peterborough's bridge of size.

Street cars running over such a bridge would always pass by a dam site.

"If I were hoarse." Easy. I'd have the city give a bonus to a sandpaper

STREET RAILWAY EXTENSION TO EAST CITY; BRIDGE OVER AUBURN DAM IS PROPOSED

Electric Power Co. Said to be Willing to Make Deal With City to Provide for Bridge Over New Dam—Complete Loop Through East City Feasible.

The residents in the far north part of the city and those in Ashburnham are very enthusiastic over a proposition advanced to provide for a street railway crossing over the new Auburn dam, so that a big loop may be constructed into Ashburnham, serving all the north end of the city, and the east city.

It has been suggested that the city council might approach the Electric Power Co., which is building the Auburn dam, to see if the new dam could not be so constructed that a railway line, and a passenger section would be put on top of it, making a new bridge over the river in the north end. There was a lot of dissatisfaction over the fact that there was no attempt made to secure this concession from the Quaker Oats Company when its new dam was built, as it offered a splendid opportunity to get a good bridge.

The construction of the Auburn dam offers an opportunity that was passed by in the case of the Quaker Oats Company, and some citizens who believe that now is the time to get another bridge across, say that the electric power company might be induced to make a deal with the city for the consideration of a fixed assessment for a number of years.

MAKING A DEAL.

The new dam will cost in the neighborhood of $250,000, all told, according to reports, and it would be in the hands of the present council to make a deal with the company as to the amount and terms of assessment, these being details to be worked out later. The point is that it is believed that the Electric Power Co. would entertain a reasonable proposition along these lines.

The street railway company has long been anxious to get a line across to Ashburnham around the north end of the city, where it could serve the golf links, and a very fine residental section. It is also suggested that to provide for a complete loop in the east city, a bridge might be constructed across the river at Charlotte street, filling in a section of the river and leaving a channel of forty or fifty feet, which would be quite sufficient. This bridge would relieve the congestion on the present Hunter street bridge, and also provide for a short and direct car route to the east, making a complete loop.

HELP PROPERTY VALUES.

The extension of the car line in this manner would advance property values in the far north and in the east wonderfully, and the residents who have heard of the proposition are very enthusiastic. The attention of the members of the city council is being called to the scheme, offering great advantages to the city, as it does. Street car extension such as would be a great help in a business way to the city, and in providing two more bridges to the east, the city would be well equipped in this necessary respect for ten or twenty years to come.

The inertia of past city councils has given rise to a great deal of criticism by the people, and in trying to make a bargain with the Electric power company for the Auburn bridge, thus providing for street car extension to the east, the council would be pleasing a great number of long-suffering citizens.

"REVELATIONS WILL STARTLE THE WORLD," McMANIGAL SAYS

Says McNamara Has Engineered 69 Dynamite Plots, Involving 112 Deaths.

Los Angeles, Cal., April 29.—It is announced that, during a three hours' session with the district attorney-general, McManigal gave many additional admissions as to explosions within the past year.

This followed a declaration by O. M. Hilton, of counsel for the defence, that McManigal just before his "quiz" by the police, made a positive statement, in the presence of other attorneys, and two union men, denying his alleged Chicago confession. The denial was secured for the purpose of using it against him at the trial and proving to the jury that he is of Harry Orchard type, so that his testimony will be discredited.

In his new confession McManigal, it is declared, gave details of an astounding conspiracy, of which he says John McNamara was head, and in which he (McManigal) and John Bryce McNamara destroyed, or attempted to destroy, 69 structures, causing the death of 112 men. He named three Californians as having countenanced the Los Angeles dynamite plots. Two reside in Southern California and one in San Francisco. The names are withheld until arrests are made.

McManigal says that John McNamara planned the conspiracy and paid the dynamiters.

He made no attempt to justify his own action and did not express sorrow for his crimes. He only said he would be the Harry Orchard at the coming trial and would then tell to all the world the plots and plans which seem almost too stupendous for belief or for comprehension.

Ortie E. McManigal refused absolutely yesterday to consult with any attorneys connected with the defence of the alleged dynamiters, according to a statement made by Job. P. Harriman, one of the lawyers representing the accused men.

PLEDGE SUPPORT OF PEACE MOVE

Asquith and Balfour Join Hands at Big Meeting.

London, April 29.—What Premier Asquith described as "this venerable Guild Hall," without whose seal of approval no popular movement in London is really launched, witnessed yesterday, a meeting for the adoption of resolutions pledging the city to the support of Anglo-American complete arbitration.

This resolution was passed:

"That this meeting of citizens of London assembled in Guildhall cordially welcomes the proposal of the United States in favor of a general treaty of arbitration between that country and the British Empire, and pledges its support to the principles of such a treaty as serving the highest interests of the two nations, and as tending to promote the peace of the world."—Moved by Premier Asquith, seconded by ex-Premier Bal-

Steamer Sharples Raised.

Kingston, April 29.—The steamer John Sharples, raised off Galloups Islands, where she went down last fall, was towed here by the Reid Wrecking Co., discharging the balance of her cargo of 25,000 bushels of corn at Richardson's elevator. The damage is estimated at $35,000. She will undergo repairs at Ogdensburg.

Lord Kitchener's Future.

London, April 29.—Military Mail says Lord Kitchener's future rests on the Imperial Conference. There are strong rumors of a revival of the commander-in-chiefship with far wider scope and the adoption of a plans of reciprocal defence.

Alleged Embezzlement.

Sault Ste. Marie, Ont., April 29.—Charged with embezzling $880, the funds of a small township in the district of Sudbury, J. Labarge, township treasurer, was arrested Thursday night. He disappeared last November.

ANOTHER FOR THE BRITISH NAVY

Princess Royal Was Launched To-day at Barrow-in-Furness.

Special to the Review.

Barrow-in-Furness, Eng., April 29.—The Princess Royal, the latest design in the super dreadnaught class of warship was launched here to-day. The displacement of the warship is twenty-six thousand tons and she has a speed of thirty knots an hour.

A Severe Alternative.

Cornwall, April 29.—A year in jail for default of a fine of $5 and costs was the rather peculiar judgment handed out by a Roxborough J. P. named Robinson to Charles Papineau of Maxville, whom he found guilty of receiving stolen goods. This was last September. Papineau was given four months in which to pay up, but nearly seven months elapsed before he was sent to the county jail to serve out his sentence. An effort is being made to have him released, as it is said the magistrate had no power to impose a fine for such an offence.

EMMA GOLDMAN IS BUSY AGAIN

Will be at Protest Meeting at Los Angeles Monday.

Special to the Review.

Los Angeles, Cal., April 29.—Emma Goldman and Ben. Reitman, the noted anarchists, have arrived here to attend the mass meeting of protest against the kidnapping of McNamara, which will be held Monday. The authorities are making preparations for action against any possible outbreaks

MOTOR CO. REPORT

Committee Makes Recommendation After Investigation

The following is the report made by the committee appointed last night at the Board of Trade meeting to investigate the Jules Motor Co. proposition, made after an investigation this morning:

Peterborough, April 29, 1911.

Whereas a proposition from the Jules Motor Company, Limited, has been presented to the Board of Trade of Peterborough. That is to establish a factory in Peterborough on condition that they are able to place twenty thousand ($20,000) dollars worth of stock in Peterborough and have expressed their willingness that two directors be appointed from local subscribers.

This committee beg leave to report that we believe that there is ample room for the establishment of an automobile factory in Peterborough and believe that with proper management a good profit can be made and that the proposition as presented by the representatives of the Jules Motor Company, Limited, if carried out, as outlined in their prospectus, would prove to be a profitable investment.

Big Brewery Combine.

St. John, N.B., April 29.—A merger of the principal breweries in the Maritime Provinces with the syndicate known as the National Breweries, Ltd., comprising all the breweries in the Province of Quebec, except one, is the scheme which is being promoted by R. Max McCarty, broker, and which, if carried into effect, will be one of the biggest mergers effected in Canada in years. In Halifax all the breweries, about six in number, are amalgamated except one, and it is Mr. McCarty's plan to have this one, the Nova Scotia Brewery, join the syndicate, and then have the combined breweries merge with Ready's and Jones' breweries in the city and have the whole absorbed by the National Breweries, Ltd.

Action Is Approved.

Brockville, April 29.—At a joint meeting of the Prescott Town Council and Board of Trade, a resolution was passed heartily approving of the action taken by the Hydro-Electric Commission to procure and transmit cheap power for the people of Eastern Canada, "and it is further understood," the motion continued, "that we request the said commission to send an officer to examine our present lighting system and furnish us with a report of the estimated cost of the necessary changes to adopt it to the requirements of the Hydro-electric system."

Conservative Elected.

London, April 29.—At a bye-election held here yesterday for the Cheltenham seat won in the last election by Richard Mathias (Liberal), who was unseated for alleged illegal practices on the part of his agents during the campaign, J. T. Agg-Gardner (Conservative) was returned by a majority of 4. Mr. Agg-Gardner represented the district in 1902 and 1900.

SLEUTH WAS A BLACK HANDER

Evidence Offered in Millionaire Strong Case.

Philadelphia, April 29.—Evidence tending to show that Charles Franklin, manager of the Philadelphia branch of the Perkins Detective Agency, was writer of the Black Hand letters sent Charles H. Strong, the Erie millionaire, was offered a hearing yesterday before U. S. Commissioner Craig.

Strong, the first witness called, described how on Feb. 8 he had found the mausoleum of his father-in-law, W. L. Scott, torn open and desecrated. The Perkins' Agency was employed to find the culprits, and on Feb. 13, Strong received a Black Hand letter in which a threat was made that if $50,000 was not at Thirty-First and Penn avenue, Erie, the mausoleum would be blown up.

"I handed the letters over to Mr. Perkins, sr., who said that if the man who sent the letter was found, he would have in possession pieces torn from the letters."

Jas. M. Woltz, a postal inspector from Parkersburg, W. Va., testified that after he had arrested Gilbert Perkins in Indianapolis on April 13, he had searched him and found in his pocket a piece of torn paper that fitted perfectly into the ragged edges of the first Black Hand letter.

MAPLE LEAF GOLF REPRESENTATIVES

Off For England to Take Part in Championship Contests.

Special Correspondence.

New York, April 29.—Miss Dorothy Campbell, Miss Florence and Miss Prime Nesbitt, three of the best of Canada's lady golf players, sailed to-day for England, where they will compete in the contests for the championship of Great Britain, and which start

SCIATICA

EXPECTED DEATH ANY DAY

Another Case Where Life Was Saved and Health Restored by "Nerviline."

It is because he feels it his solemn duty to tell to the world his faith in Nerviline that Victor P. Hires makes the following declaration: "For three years I was in the Royal Mail service, and in all kinds of weather had to meet the night trains. Dampness, cold, and exposure brought on sciatica that affected my left side. Sometimes an attack would come on that made me powerless to work. I was so nearly a complete cripple that I had to give up my job. I was in despair, completely cast down because the money I spent on trying to get well was wasted. I was speaking to my chemist one day, and he recommended "Nerviline." I had this good liniment rubbed on several times a day, and got relief. In order to build up my general health and improve my blood I used Ferrozone, one tablet with each meal. I continued this treatment four months and was cured. I have used all kinds of liniments, and can truthfully say that Nerviline is far stronger, more penetrating, and infinitely better than anything else for relieving pain. I urge everyone with lumbago, neuralgia, rheumatism, or sciatica to use Nerviline. I know it will cure them."

CURED SIX YEARS

There isn't a more highly-esteemed citizen in Westchester than Mr. Hires. What he says can be relied upon. For six years since being cured he hasn't had a single relapse. Don't accept anything from your dealer but "Nerviline." 50 cents per bottle, trial size, 25c; sold everywhere, or The Catarrhozone Co., Kingston, Ont.

CORNS CURED IN 24 HOURS

You can painlessly remove any corn, either hard, soft, or bleeding, by applying Putnam's Corn Extractor. It never burns, leaves no scar, contains no acids; is harmless, because composed only of healing gums and balms. Fifty years in use. Cure guaranteed. Sold by all druggists, 25c bottles. Refuse substitutes.

PUTNAM'S PAINLESS CORN EXTRACTOR

The Daily Review

SATURDAY, APRIL 29, 1911.

UNION LABEL

THE AUTO PROPOSITION

The Board of Trade in having a committee appointed to look into the claims of the promoters of the automobile company that is proposing to locate in Peterborough, before issuing a recommendation to business men to closely investigate, took the only action the board could take.

The two representatives of the company explained their case fully and well; but they should not have expected the Board of Trade members as an official body to jump out of their seats to shout "Hallelujah—Amen" for the proposition, no matter how rosy it might be, without some investigation. No business man will accept the say-so of others in regard to a business proposition, because caution bids him verify the facts. In any event, the recommendation of the Board of Trade can of itself mean very little. Everyone who subscribes for stock must do so on his own responsibility, and be prepared to run the risk of loss for the sake of possibly gaining the good thing in sight. It would be a loyal and most praiseworthy and public-spirited action on the part of business men to subscribe $20,000 worth of stock to get a factory here, but, of course, the city cannot expect that the investment, if made, will be on any but a strictly personal and business basis. Some companies promoted in such a fashion win, and pay handsomely. Some fail to make good. It depends on many things, and in this case, of course, it will be a matter of personal judgment by those approached as to whether they entertain the proposition.

At all events, those subscribing in Peterborough should make it a condition of their subscription that the factory must be located in Peterborough. To have their money employed at home is worth something to them personally, as well as to the city.

CHEAP YANKEE FARMS

Mr. Wright, member of Parliament for Muskoka, took advantage of the Easter recess to make a little trip along the south shore of the St. Lawrence from Ogdensburg west, and he made it his business to enquire into the prices the farmers were getting for farm products, finding them lower than on the Canadian side. Among other bits of information which he picked up was that farms are being offered for sale outside of Ogdensburg at figures which would give a Canadian farmer heart-failure. For instance, there was a farm of one hundred acres within five miles of Ogdensburg—a city of 20,000—with houses, barn and stabling for forty head, first-class in every way; and yet this farm was offered—with no takers—for $6,000. Mr. Wright remarked, when speaking of it, that a similar farm as close to a Canadian city of 20,000, would be worth at least $1,000 more. Yet this American farm has free access to "the market of ninety millions," says the Montreal Star.

Another farm within seven miles of Ogdensburg on a branch railway—one hundred and three acres, though not well equipped with buildings,—went for $3,385. Apparently it is not only in New England that "the market of ninety millions" fails to keep up the prices of the farms which have access to it. From $3,500 to $6,000 Mr. Wright found to be the general price for farms in that district; yet Ogdensburg is the liveliest city on the American side of the St. Lawrence river. Statistics of this sort will have the effect of giving good old Montreal a swelled head. It looks as if the Home Market we provide here is better for the farmers in our sphere of influence than the boasted market supplied by the boastful cities of the American Commonwealth.

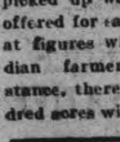

Wood's Phosphodine, *The Great English Remedy.* Tones and invigorates the whole nervous system, makes new Blood in old Veins. *Cures Nervous Debility, Mental and Brain Worry, Despondency, Sexual Weakness, Emissions, Spermatorrhoea, and Effects of Abuse or Excesses.* Price $1 per box, six for $5. One will please, six will cure. Sold by all druggists or mailed in plain pkg. on receipt of price. *New pamphlet mailed free.* The Wood Medicine Co. (formerly Windsor) Toronto, Ont.

...ough by McDermid & Jury.

PULPIT PRIVILEGE

The ministers must be careful what they say in the pulpit about other people, or they may lay themselves open to a charge of slander. The pulpit is not a place of privilege, and in making reflections on people or their actions, a minister stands on the same footing before the law as any other person.

It is interesting to note this in a decision of the superior court of Connecticut, where a jury brought in a verdict for $4,000 against Rev. John Carroll, for utterances in reference to a member of the board of education, reflecting on the latter's character as a member of the community. The minister pleaded justification, but apparently wasn't justified in the eyes of the court, so he is condemned to pay $4,000 damages. Sermons in the interest of the public weal are subject to the same risks as newspaper articles in the public weal.

EDITORIAL NOTES

Some of the cities of Ontario, Hamilton for one, are moving in the matter of a big public celebration for Coronation day. Peterborough should should celebrate the empire event in some suitable fashion. Isn't it time to make preparation?

The Hamilton Spectator says:—"Peterborough turned down a $50,000 bonus proposition with a brute majority." Outside of these assertions, the statement is correct. Newspaper accuracy is sometimes, we are bound to admit, a wonder to behold.

J. Herbert Tritton, a banker of London, tells Toronto people that what makes for the welfare of Canada is also for the benefit of Britain. If it were for the benefit of Canada to join the United States in commercial union, with a common tariff against Britain, of course Mr. Tritton means that it would be a good thing for Britain! Mr. Tritton may not have been correctly reported!

The Review is in receipt of a special number of the Prince Albert Times, named the Hudson Bay edition. It is a splendid advertisement for Prince Albert and is artistically prepared and produced in a splendid mechanical manner. It is this sort of progressive advertising the growth and advance of the western cities has been cause and result of, and the Times may well feel proud of its latest effort."

One of the curiosities of the Quebec law relating to marriage has come to light. Several business men who have married recently failed to give notice to the prothonotary within the required three months as to whether they were in common or separate with their wives as to property, and whether they had taken out a marriage contract, it being held that this affects a business man's credit and standing. They were fined $100 for neglect.

Bacon Murdered Shakespeare.

Chepstow, Eng., April 28.—Dr. Orville W. Owen, the American, who is digging diligently in the mud of the river Wye for manuscripts, hidden by Francis Bacon, yesterday declared that the cipher which is guiding his operations reveals that Bacon killed Shakespeare and buried his head in the box which is now being reclaimed from the river bottom.

Archaeologists contend that Owen is only excavating a structure used as a foundation for a Roman bridge.

Narrow Escape From Drowning.

Kingston, April 28.—Engineer Reynolds and Fireman Wilbur of the steamer Sally had a very narrow escape from drowning when the steamer was upset off Point Frederick yesterday morning. The steamer was towing the steam yacht Nokomis, owned by W. H. Nichols of Howe Island. A mistake in throwing off the lines caused the steamer to topple over. The men were caught under the vessel, but were rescued in the nick of time by a tug.

HOW do you know that Abbey's Salt is not the best possible spring tonic **for you** unless you try it?

Thousands of people rely on

Abbey's Effer-vescent Salt

to purify the blood, clear the complexion and sweeten the stomach. It helps them—it will help you, if you will give it a fair trial. At dealers—25c. and 60c.

87

Hurled Half a Mile.

Pointe-a-Pitre, Gualeloupe, April 29.—The smouldering fire that has nearly destroyed the French steamer Marconi and her cargo caused another explosion Thursday, when a cylinder iron tube six feet in length and six inches in diameter was torn from the engine-room and hurled at a great height into the town. Falling through the roof of a building on Nassau street more than half a mile distant from the harbor, several persons narrowly escaped injury.

A Test Case.

Rio Janeiro, Brazil, April 28.—The concessionaire of the Rio Janeiro docks is suing the Government for damages of $700,000 because the defendant granted a concession of steel manufactures to operate their own docks.

The suit is intended to determine the legality of the recent concession, by which a local syndicate receives Government assistance in the manufacture of steel and iron.

Pirates Fired Vessel.

San Francisco, April 28.—A cable message from Shanghai yesterday says that after looting the wreck of the steamer Asia, which struck on Finger Rock, Chinese pirates set fire to the vessel, completely wrecking the ship. The officers and crew of the Asia will be brought here on the steamer Persia, due June 16.

Eight Perished In Fire.

Roanoke, Va., April 29.—Mrs. J. H. Nunn, a widow, and seven children, ranging in age from adults to an infant, were burned to death in a fire that destroyed their home in southwest Roanoke early yesterday.

Three children escaped by leaping from windows.

DODD'S KIDNEY PILLS SAVED MY LIFE

Strong Statement of Well-Known Harnessmaker of Claremonte

Nicholas Burton was to undergo an operation, when he tried Dodd's Kidney Pills and Found a cure.

Claremont, Ont., April 28. (Special.)—"I have said many times, and I say it again, I believe Dodd's Kidney Pills saved my life."

"About thirteen years ago," he continues, "I grew gradually weak and my skin and eyeballs were as yellow as saffron. The doctor here took me to Brooklyn and later to Toronto for consultation, and the final decision was that I must undergo an operation to remove a supposed cancer in my liver. My chances of recovery were regarded as nil, and I proceeded to settle up my business affairs.

"Then from something I read or heard I began taking Dodd's Kidney Pills, and I continued taking them till I had used twenty-two boxes.

"My condition improved as I continued to take the pills, and I owe it to them that I am here and well today.

"I am making this statement for the benefit of others. I owe it to them and Dodd's Kidney Pills to do it."

There is no trouble of the Kidneys that Dodd's Kidney Pills will not cure. Mr. Burton's trouble was of the Kidneys.

GRANDTRUNK RAILWAY SYSTEM

RAILWAY TIME TABLE.

	ARRIVE	DEPART
Lindsay, Orillia, Midland, Gravenhurst, North Bay, Stouffville and Toronto	11.40 a.m. / 9.00 p.m.	8.30 a.m / 5.35 p.m
Port Hope, Toronto, London, Detroit, Chicago and west, Niagara Falls, Buffalo, Cobourg, Montreal and east	8.25 a.m. / 5.30 p.m.	11.45 a.m. / 9.05 p.m
Toronto, Lindsay, Stouville, Uxbridge and Markham	10.15 p.m.	7.10 a.m.
Lindsay Local	8.15 a.m.	9.10 p.m
Hastings, Campbellford, Madoc, Belleville, Kingston, Montreal and east	8.10 a.m. / 8.55 p.m.	8.30 a.m / 1.40 p.m
Lakefield	10.00 a.m. / 5.15 p.m.	8.35 a.m / 12.26 p.m

CANADIAN PACIFIC RAILWAY.

GOING EAST—

11.28 a.m. for Norwood, Havelock, Ottawa, Montreal
7.47 p.m. for Indian River, Norwood, Havelock Tweed.
12.10 a.m., midnight, Ottawa, Montreal.
1.01 a.m., midnight, Ottawa, Montreal.

GOING WEST—

5.26 a.m., for Toronto, Hamilton, Brantford, New York Woodstock, London, Chatham, Detroit, Chicago, etc.
5.51 a.m. for North Toronto, West Toronto; connects with above train at West Toronto
7.42 a.m. for Cavanville, Burketon, Myrtle, Lindsay, Toronto.
4.38 p.m. for Toronto, Hamilton, Galt, Woodstock London, Chatham, Detroit, Chicago; also Fort William, Winnipeg and all points in Canadian Northwest.

REVIEW WANT ADVTS.

The Review want advertisements are read by thousands, for people want what they want when they want it.

If you need help,—Servants hands, or workmen try the Review want ad columns.

If you have anything to sell, from a pickaxe to an Auto, use the Review want ad columns.

If you have lost anything try a want ad in the Review and almost certainly you will recover the lost article. If you want an owner for anything found a Review want ad will bring the owner to light.

One Cent Per Word

Advertisements under this head 1c per word

Advertisers, if they prefer, may use as many as 25 words at the rate of 25c for one insertion, 38c for two insertions, and 50c for three insertions.

RATES

10 Words—1 TIME 10 Cents
25 Words—1 TIME, 25 Cents
25 Words—2 TIMES, 38 Cents
25 Words—3 TIMES, 50 Cents
25 Words—6 TIMES, 75 Cents
LOCALS (Reading Type) 48 cts per inch (4 cents per line.)
LOCALS in Dark Type 60c per inch (5 cents per line.)

Wanted

WANTED

BOY WANTED, MADILL'S DRUG STORE 1d

WANTED

SALESLADY — WRITTEN APPLICATIONS will be received up to May 6. State experience if any; also enclose copy of references. C. B. Routley. 3d98

For Sale or To Rent

FOR SALE

HAPPY THOUGHT RANGE, with Ark Sovereign heater, both in first-class condition. MRS. F. WHATLEY, 267 Charlotte-st. 3d

FOR SALE

ONE GOLDEN OAK BED, WITH MATTRESS and springs. Good value. Apply to Review Office for address. 3d

FOR SALE EN-BLOC

REAL ESTATE BROKERS WHO WANT TO make big money honestly and quickly, should secure the balance of my subdivision, 185 Lots. Best low price lots obtainable. More than 50 sold. Apply T. Hurley, 282 Hunter Street. 3d

FOR SALE

FINE RED BRICK HOUSE, TEN ROOMS besides two rooms and store room in attic All modern conveniences. Very centrally located, on car line. Fine locality. Apply to Box B, Review office 6d

FOR SALE

TYPEWRITER FOR SALE. REMINGTON NO. 6, in first-class condition. Only $25. Box "M" Review Office. 6d

MOTOR FOR SALE

ONE TO TWO H. P. DIRECT CURRENT Electric Motor. In perfect order. For sale at a bargain. Apply to Review Printing Co., Peterborough. tf

FOR SALE

FIFTY THOUSAND SENATOR DUNLOP Strawberry Plants, best variety grown. $4.00 per thousand, 50c per 100. A. Stinson, Box 743 Peterborough. 3d2w

OFFICES TO RENT

NEAR POST OFFICE, HEATED AND WITH good vault. Dennistoun, Peck & Kerr.

TO RENT

LARGE STORE HOUSE, Hunter st., on Grand Trunk spur, suitable for wholesale warehouse or fruit dealer. Will rent building or section. Apply C. H. Rogers, Peterborough Canoe Co. 12d

TO RENT

TWO STORES AND UPPER FLOOR IN THE Grand Opera House Block. A good Butcher Shop with large refrigerator, corner McDonnel and Aylmer Streets. The Turner House with good grounds and large stable at Port Hope Apply to J. J. Turner & Sons, Awning and Tent Manufacturers, George Street, Peterborough. tf

FOR SALE—$3000—FOR SALE

FOR SALE AT THE PRICE OF $3,000—THAT Eligible Residence, No. 147 Hunter St., East. Brick, steam heated, modern conveniences, seven bedrooms, fixed basins and taps in bed rooms, billiard room in basement. Ten minutes walk from post office. Apply to Mr. E. A. Peck, Peterborough.

SETTINGS OF EGGS FOR SALE

BRED TO LAY — WHITE LEGHORNS AND Rhode Island Reds, both combs; trap nested for great egg production. $1.00 per Setting; $6.00 per 100; day old chicks 12c piece Grove Poultry Yards. Leave orders at 174½ Charlotte St. 12d

FOR SALE

LOT ON CLEAR LAKE, KAWARTHA PARK

Suitable for summer home; 200 feet frontage; near fine sandy beach for bathing; good spring; well wooded; best locality; good steamer service. Further particulars apply to Box 24 Review office. 6d

FOR SALE

Iron Pipes for water and steam, Posts, Belting Pulleys, Shafting, Chains, Iron and Wood Pulleys, Steal Beams, Rails, Wire Fencing new and slightly used. Very cheap. Send for Catalogue, and state what you need.

The Imperial Waste & Metal Co.

7 Queen Street - MONTREAL

GRAND TRUNK RAILWAY SYSTEM

The Popular Tourist Route

— TO —

MUSKOKA LAKES
LAKE OF BAYS
TEMAGAMI
ALGONQUIN PARK
MAGANETAWAN RIVER
FRENCH RIVER
GEORGIAN BAY
LAKE COUCHICHING
KAWARTHA LAKES, etc.

ROUND TRIP HOMESEEKERS' EXCURSIONS

Toth e West at low rates, via Sarnia or Chicago.

Literature and full information from City Ticket Office, 334 George-st.

B. A. ROSE, City Agent.

CANADIAN PACIFIC

Low Round Trip Rates

TO

WESTERN CANADA

WINNIPEG	and return	$33.00
BRANDON	" "	34.50
MOOSE JAW	" "	37.00
EDMONTON	" "	41.00

Also to 80 Other Points

TUESDAY, MAY 16th

Through Special Train Service
No change of cars, customs or transfer customs en route

W. McILROY - AGENT - PETERBORO

CANADIAN NORTHERN

REDUCED FARES

TO THE BEST NEW LINE IN THE LAST BEST WEST

By the Canadian Northern route, the most interesting way to the Western Provinces.

HOMESEEKERS and SETTLERS RATES

See that your ticket reads via Canadian Northern.

For all information apply to Grand Trunk Ticket Agents, or write District Passenger Agent, Canadian Northern, Toronto,

Canadian Pacific Ry.

EMPRESSES

And other Steamships

FROM MONTREAL AND QUEBEC

Empress of Ireland	May 5th
Montrose (to London direct)	May 6th
Lake Champlain	May 11th
Empress of Britain	May 19th
Lake Manitoba	May 25th
Empress of Ireland	June 2nd
Lake Champlain	June 8th

Special sleeping car to the ship's side leaving Toronto at 10:30 the evening before for "Empress" sailings.

I. E. SUCKLING, General Agent for Ontario, 16 King street E. Toronto.

Apply to any Ry. or S.S. agent, or to W. McILROY, agent, Peterborough.

TORONTO SAVINGS and LOAN COMPANY

Paid up Capital	$1,000,000.00
Reserve Fund	720,000.00

Savings Department

3½% interest paid quarterly on deposits of One Dolllar and upwards. Interest accrues from date of deposit to date of withdrawal.

Depositors are offered every facility afforded by modern methods of banking

Security Afforded Depositors

Total Assets of the Company, December 31st, 1910	$3,355,504.40
Total Liabilities to the Public	1,566,026.69
Surplus	$1,789,477.71

Money to Loan

on City or Farm Property at lowest current rates of interest

HEAD OFFICES:
436 George St., - Peterborough

W. G. MORROW
Managing Directors

AUCTIONEER

James E. Cope

Auctioneer and Valuator

FARM and REAL ESTATE SALES Executed with Promptness and Care.
OFFICE and RESIDENCE, 213 Stewart St.
At Munro House, Saturdays.

Medical

DR. E. V. FREDERICK

M.R.C.S. (Eng.) L.R.C.P. (London) — Surgery and Diseases of Women. 402 George Street. Hours 1.30-3.30—7-8.

DR. FRANK C. NEAL

M.R.C.S. Eng., L.R.C.P., London. "Internal Medicine."
Special Attention to Diseases of Chest.
Hours: 2-4 p.m., 7-8 p.m. Phones: Bell 851, mach. 225
314 Rubidge Street,

DR. BUCHANAN

F.R.C.S., Edinb: M.R.C.S., Eng., L.R.C.P., Lon Specialist Eye, Ear, Nose and Throat. Phone 519; 169 Charlotte St. Hours—9-11 a.m., 2-4 p.m 7-8 p.m.

DR. E. A. HAMMOND

Late assistant Westminster Hospital, Brompton Hospital, National Heart Hospital, St. John's Skin Hospital, London, Eng. Also of Rotunda Maternity Hospital, Dublin.
Special—Diseases of Heart, Skin and Stomach
Office—543 Water Street
Bell Phones, Office 463—House 1801

Osteopathy

DR. ASA G. WALMSLEY

Osteopathic Physician
Office over Canadian Bank of Commerce, Hunter Street entrance.
Office Hours—9 to 12 a.m., 2 to 5 p.m. Evenings by appointment. Consultation free. Bell Phone 649

Legal

RUDDY & BURNHAM

Barristers, Solicitors, Notaries, etc
Office — No. 379 Water Street, Peterborough
Money to Loan.
ROBT. RUDDY, K.C. J. H. BURNHAM, M.A.

O'CONNELL & GORDON

BARRISTERS, SOLICITORS AND NOTARIES
Hunter Street, two doors west of Post Office,
DANIEL O'CONNELL GEORGE N. GORDON

A. E. DIXON

Barrister, Solicitor, etc.
Office corner Hunter and George Sts., Peterboro Entrance next to W. Madill's Drug Store.

R. E. WOOD

BARRISTER, SOLICITOR, Etc Office removed from Bank of Commerce Building to 435 George street, recently occupied by E B. Edwards. MONEY TO LOAN.

W. H. MOORE, K.C.

BARRISTER, SOLICITOR, in the Supreme Court, etc Office—Hunter Street, first stairs west of Post Office. Money to Loan.

HALL, HAYES & HALL

BARRISTERS, SOLICITORS and NOTARIES PUBLIC, Hunter Street, Peterborough, next the English Church. MONEY TO LOAN at the lowest rates of interest.
E. H. D. HALL, City Solicitor.
LOUIS M. HAYES K.C. BASIL D. HALL

HALL, MEDD & DAVIDSON

(Successors to Stratton & Hall)
BARRISTERS, SOLICITORS, Etc., Peterborough Ont. Office—Corner of Hunter and Water Sts. over Bank of Commerce.
R. R. HALL, M.P. S. T. MEDD W. S. DAVIDSON

DENNISTOUN, PECK & KERR

BARRISTERS, SOLICITORS, NOTARIES
415 Water Street, Peterborough
Money to loan at lowest current rates of interest. Easy terms of repayment.
E. A. PECK F. D. KERR R. M. DENNISTOUN

Money

BENNET & GOODWILL

BARRISTERS, SOLICITORS, Etc, 375 Water Peterborough. Telephone No. 191.
Money at Current Rates Upon Easy Terms.
J. W. BENNET E. L. GOODWILL

MONEY TO LOAN

MORTGAGE LOANS ON CITY AND FARM PROPERTY at lowest current rates
DENNISTOUN, PECK & KERR
415 Water St., Peterborough.

Money to Loan

at lowest current rates
— on —
FARM, TOWN OR VILLAGE PROPERTY ON EASIEST TERMS OF REPAYMENT
HALL, MEDD & DAVIDSON
Successors to Stratton & Hall
BARRISTERS. Office—corner of Hunter and Water Streets over Bank of Commerce

COAL

THAT IS COAL

Is the LEHIGH VALLEY COAL at **$7.50** PER TON

Hardwood

First-Class. - - - Best in City
Four Foot $6.00 Per Cord
Cut and split as desired
—AT—
J. E. A. FITZGERALD
Phone 111

Children Cry for Fletcher's

CASTORIA

The Kind You Have Always Bought, and which has been in use for over 30 years, has borne the signature of Chas. H. Fletcher and has been made under his personal supervision since its infancy. Allow no one to deceive you in this. All Counterfeits, Imitations and "Just-as-good" are but Experiments that trifle with and endanger the health of Infants and Children—Experience against Experiment.

What is CASTORIA

Castoria is a harmless substitute for Castor Oil, Paregoric, Drops and Soothing Syrups. It is Pleasant. It contains neither Opium, Morphine nor other Narcotic substance. Its age is its guarantee. It destroys Worms and allays Feverishness. It cures Diarrhœa and Wind Colic. It relieves Teething Troubles, cures Constipation and Flatulency. It assimilates the Food, regulates the Stomach and Bowels, giving healthy and natural sleep. The Children's Panacea—The Mother's Friend.

GENUINE CASTORIA ALWAYS
Bears the Signature of
Chas. H. Fletcher.

The Kind You Have Always Bought
In Use For Over 30 Years
THE CENTAUR COMPANY, 77 MURRAY STREET, NEW YORK CITY.

VIRGINIA OF THE AIR LANES

A Romance Of Flying

By HERBERT QUICK

Copyright, 1909, by the Bobbs-Merrill Company

Carson approached Craighead with this paper, his finger pointing to the item. Craighead read it with glee.

"When Shayne has eaten the last poisoned rat," said he, "and worn his knees raw snaring rattlesnakes off the cliff for food I'll go to him and say:

"THE HOOK! THE HOOK! I GO; BUT MY LOGIC STICKS!"

'Proud ex-plute, if on your bandaged knees you beg my kingly clemency I'll give you this sandwich and bottle of beer; otherwise s-s-s-s-tarve, and be 'anged to you! Either that or wire him permission to depart in the Roc. Which sayest thou?"

"I have wired him offer of the license," said Carson, "and he declined insultingly. Then I offered to come for them in the Virginia."

"And he answered?"

"That he would shoot me or any man in my employ that dared invade his air over Shayne's Hold!"

Mr. Carson brooded over the fact that the very writ of injunction that made him master of the air confined the girl for whom he had striven in a petit trianon on a mountain top with Max Silberberg.

But if the victor felt a ferment of spirits, what of Mr. Shayne and the castaways in a palace?

Silberberg was spending an afternoon with Virginia on the Shayne grounds.

"We are alone," said Silberberg, "on an island in the air. Are you sorry?"

Virginia was thinking of the victory of Carson. He had been great in working out his creation, and now he had made war on her Uncle Finley, the tiger of the Stock Exchange, in his very den—and won! But yet this last victory was not like the first. This was the old story of finding how to exploit the world by monopoly; that was doing, creating. Yet Theodore had mortally offended her in that matter of being her uncle. All was over between them. Yet she finally answered Silberberg inconsistently.

"No," said she, "I am not very sorry. But I shall need my hand now to hold my dress out of the dew."

"Tell me once more that you are not sorry, please," said he.

"I am not," she reassured him. "In fact, I—I am rather glad, Mr. Silberberg."

"Max!" said he unctuously. "Let it be Max, your fellow prisoner!"

"Well, Max, then!"

Virginia now systematically hid from Silberberg, dinners and forced interviews bringing no advancement to his courtship.

One blowy day it culminated. Virginia from a summer house opening toward New York braved the moist gusts and swept the sky with her fieldglasses for—well, for something. Silberberg followed her, swearing inwardly at the perversity of the girl, and as he found her things began to happen. Far over to the southeast and driving fast before the gale came the only flying machine in America free of the McFadden interdict. Unfortunate Silberberg!

At the same hour Mrs. Shayne burst into Shayne's den, her breath short, her face flushed, her attire and coiffure disarranged. Shayne knew the symptoms.

"Oh, tell me it isn't true!" she cried. "Tell me that I am not humiliated, actually controlled, by that bandit from the Alabama forest!"

Mr. Shayne begged her to calm herself.

"It's only an injunction," urged Mr. Shayne. "We can't use the Roc because the court forbids it"—

"At that man Carson's request!" I tell you, Finley Shayne, it is a trick of the proletariats to immure us here and come at their leisure and kill us!"

"My dear, my dear!" urged Mr. Shayne. "That is quite impossible! We could go in the Roc rather than be murdered."

"You imprison me and then insult me. Coward! If going in the Roc is so easy, why don't we go? I thought I was married to a man!"

Shayne sprang to his feet.

"Marie," said he, "the Roc will be ready in half an hour! I'll show you I'm no coward! Get ready! Call Virginia and Silberberg! Hurry!"

Mrs. Shayne knew better than to try stopping him. He yelled messages and orders into telephones. He issued hurry calls for valets and maids. The forcefulness that had made him what he was came uppermost.

Suddenly into Shayne's den burst Silberberg, his face red, his whole being simmering hot.

"I'm done with you!" spluttered Silberberg. "Get me away from here if you're a gentleman!"

"If I wasn't I'd have you kicked off!" said Shayne. "You can't jump on me, if you are my guest! I'll"—

"She's refused me in a way I can't stand," protested Silberberg, with hands upflung. "She said I was disgusting! I can't stay!"

"Well," answered Shayne, "the Roc sails at once."

The other members of the imprisoned party were at the garage before Silberberg, Mrs. Shayne in the cabin, Virginia and Shayne in animated debate on the platform.

"Well," Shayne was saying to her, "stay, then, like a simpleton! But how are you to get away? I don't know how long the courts will keep this up, and our running the injunction won't make it any shorter!"

"It's blowing awfully," said Silberberg.

Nobody noticed him but the pilot.

"I know it, sir," said he. "It's foolhardy to take this gas bag out."

"Shayne," said Silberberg, "the pilot says it's not fit to go out."

"Then stay," answered Shayne. "You're welcome to the house."

"But, Shayne," cried Silberberg, "it may mean getting whirled out to sea or"—

"Out to sea!" sneered Shayne. "And the wind southeast. Stay if you're afraid. Virginia, Mr. Silberberg's going to stay with you."

To be Continued.

Most Canadians Have Catarrh

Our Changeable Climate is Responsible.

Where the atmosphere is damp, with sudden changes in temperature, almost everybody has Catarrh, in some form or other. The ordinary cold in the head inflames and weakens the membranes lining the nose and throat, and starts a discharge. The next cold is more easily caught, and soon the patient is never quite free of it.

As Catarrh develops the discharge increases—drops into the throat, especially at night—and takes on an offensive odor. Besides being exceedingly disagreeable, there is great danger of the disease extending to the lungs, stomach, or bowels.

Though it is very difficult to cure, Father Morriscy devised a combined internal and external treatment that has cured thousands. The Tablets tone up and invigorate the system, and assist Nature in throwing off the disease, while the salve, applied up the nostrils, clears out the discharge and heals the membranes. Combined treatment, 50c at your dealer's, or from Father Morriscy Medicine Co., Ltd., Montreal, Que.

Sold and guaranteed in Peterborough by McDermid & Jury.

A GOOD MEDICINE FOR THE BABY

Baby's Own Tablets is the one medicine that can be given little ones with the firm knowledge that nothing but good will result. The Tablets are sold under the guarantee of a government analyst to contain no opiate nor any other drug which will harm the youngest child—they cannot possibly do harm; they always do good, and once a mother has used them she will never again give her little ones castor oil or the "soothing" stuffs which simply drug baby into temporary relief and in the end do harm. Mrs. Philias Paracis, Frampton, Que., writes: "Send me two more boxes of Baby's Own Tablets. I have used them for constipation and have always found them very good. My baby is certainly progressing under the Tablets." The Tablets are sold by medicine dealers or by mail at 25 cents a box from The Dr. Williams' Medicine Co., Brockville, Ont.

A STRANGE PILGRIMAGE.

Roumanian Peasants Go to Cure Ills By Sleeping by Healing Plant.

"The weirdest pilgrimage on earth," is the phrase in which a writer describes the ceremony that takes place once a year on the night of the Ascension in Roumania.

On a great arid plain to the northeast of the town of Fargu-Gin grows a wonderful plant, termed by the natives Fraisinel, or "the healer." The peasants believe that a night — this one night of the year—spent among the plants will cure all ills, and they flock to the place by thousands. It was to see this pilgrimage without a parallel that a writer in The Wide World visited the place on the eve of the Ascension.

People from all parts of western Roumania visit the place of miraculous cures. Arrived at the ground where the plant is mostly to be found, each party hunts out a root. At dusk a clean white sheet is spread near it and the sick person, also in white, takes his place upon it. Three holy candles are then placed about the plant, as also a bowl of water.

Then the patient—by proxy, for he must not speak a word from the time he lies down until he gets up the following morning—says the prayers used on this occasion. These are chanted by old women known as 'mutusa,' or aunts, and should be repeated fifteen times in order to effect a cure. These aunts act in turn for different persons, receiving from each a loaf of bread and whatever else the sick person can afford to give.

The pilgrim sleeps all night with his head close to the stalks of the magic plant. In the morning, immediately after sunrise, the bowl must be examined, for if this happens to contain fresh leaves or flowers of the plant, then the augury is good and the patient will eventually recover.

If, however, it contains dead leaves, bits of earth, sand, or the like, then the portent is death, and that soon.

Chastising the Arabs.

The vast extent of the British Empire in the east and the fact that much of it is inhabited by semi-civilized people or lies contiguous to barbarian lands render wars with the natives of frequent occurrence. England is now engaged in a little conflict with the Arabs on the Persian Gulf. The sale of arms to these fanatics is forbidden, but the traffic is carried on nevertheless. A modern rifle and a fanatical Arab make a bad combination; and recently when the Arabs had collected a good supply of modern guns they planned to attack a village named Sirik, near Jask, on the south coast of Persia, just across the Strait of Ormuz. England, desirous of averting trouble in that quarter, as well as to punish the Arabs for their contraband trade in guns, despatched a warship to the scene and landed a force of marines and Sepoys on the Arabian coast. The chief, who was to blame, fled over the sand hills into the interior, where he fortified himself in a stronghold in the mountains. More Sepoys and sailors were landed, together with machine guns, and were despatched against the mountain stronghold. The troops had a difficult task in dragging the guns over the hot wastes of sand, which form one of the chief scenic features of Arabia. While the land expedition was engaged in subduing the stronghold the warship moved up the Persian Gulf summoning the Arabs to surrender their arms.

This section of Arabia, like the bulk of the country, is sterile and arid and its shifting sands and abrupt sand dunes give an impression of utter desolation.

Flavor in tea must be distinctive, pleasing and unvarying to merit continuous use. The flavor of Red Rose Tea is all its own; and it never fails to win and hold approval because it never fails in quality. Try it.

RED ROSE TEA "is good tea"

NEVER SOLD IN BULK

Your Grocer Will Recommend It

82

Her Husband.

"Is there any one present who wishes the prayers of the congregation for a relative or friend?" asks the minister.

"I do," says the angular lady who arises from the rear pew. "I want the congregation to pray for my husband."

"Why, Sister Abigail," replies the minister, "you have no husband as yet."

"Yes, but I want you all to pitch in an' pray for one for me!"

Protecting the Drunks.

In Copenhagen, the Danish capital, provision is made for the safe conveyance home of inebriated revelers. When a policeman finds an intoxicated man wandering at large he places him in a cab and takes him to the nearest police station, where he is examined by a doctor and then sent home. The following morning the bill for the doctor and the cab is sent to the publican who served the man with his last drink.

Not Exactly as He Meant.

An enthusiastic suburbanite was showing a guest about his domain, dilating on its joys and comforts as they walked. The guest ventured:

"Yes, but I don't think there's much money in it."

"Great guns, man! Money in it! Every cent I've got and all I can borrow is in it."

A Cautious Youth.

"Bobby, your father wants to see you."

The boy looked dubious.

"Do I want to see him?" he asked.

"How should I know?"

"You ought to be able to tell by the look in his eye."

Invidious.

"Miss Passay is furious with that society reporter."

"Why so?"

"He published the announcement of her approaching wedding under the column headed 'Late Engagements'."

Aeroplane Tickets.

Would-be aeroplane passengers can now book seats at some of the Londond theatre ticket agencies.

ABSOLUTE SECURITY.

Genuine

Carter's Little Liver Pills.

Must Bear Signature of

Brent Good

See Fac-Simile Wrapper Below.

Very small and as easy to take as sugar.

CARTER'S LITTLE LIVER PILLS.

FOR HEADACHE.
FOR DIZZINESS.
FOR BILIOUSNESS.
FOR TORPID LIVER.
FOR CONSTIPATION
FOR SALLOW SKIN.
FOR THE COMPLEXION

Purely Vegetable.

CURE SICK HEADACHE.

TELEGRAPHIC BRIEFS.

A serious rising took place in Canton, China.

A million-dollar fund has been started by the National Sanitarium Association.

Mrs. H. F. Coulson died at Montreal from injuries sustained in an automobile accident.

Many bar-rooms throughout the province close to-day as a result of local option voting last January.

Mr. John Donogh was elected president of the Canadian Fraternal Association at their meeting in Toronto.

The total foreign trade of the Dominion for the fiscal year just closed amounted to $759,094,389, nearly double that of ten years ago.

It is stated in Montreal that Senator R. Dandurand and Mark Workman will be the two new directors of the Dominion Steel Corporation.

Fred W. Wright, a prominent Conservative of St. Thomas, has announced his determination to run as an Independent in West Elgin against Mr. Macdiarmid, M.P.P.

A young man named John Krankish of Sintaluta, Sask., was suffocated by gas in a well in which he was boring. He was down 60 feet, when something broke in the boring outfit.

Fire starting in Cuthbert's livery barn in Keewatin, spread to his residence, H. Billodeau's house, S. C. Sweet's house, S. H. Hunter's and R. W. Neilson's store building caught fire. The fire was extinguished before serious damage was done.

The first drowning accident of the lobster fishing season occurred at Murray Harbor North, P.E.I., the victim being John Terrell. He and Benjamin Richards got in contact with an iceberg, and, after getting clear, their boat capsized and sank in seven fathoms of water.

Anti-Mormon Meetings.

London, April 29.—Under the presidency of Bishop Welldon, a mass meeting was held last night at which resolutions were passed calling upon the Government to take steps to stop the activities of Mormon missionaries in England. It was announced during the meeting that the Mormons have 82 churches with 80,000 members and 800 missionaries. It is said also that last year there were 9,003 converts to Mormonism, of which 500 went to Utah.

Four Workmen Under Debris.

Hamilton, April 29.—The new grand stand which is being constructed at the Britannia baseball grounds here, collapsed yesterday afternoon burying four workmen.

One is believed to be fatally injured. He is Robert Duncan, a carpenter. Charles Culham had a leg broken.

Two others were hurried to the hospital, and are said to be badly injured.

Cook's Cotton Root Compound.

The great Uterine Tonic, and only safe effectual Monthly Regulator on which women can depend. Sold in three degrees of strength—No. 1, $1; No. 2, 10 degrees stronger, $3; No. 3, for special cases, $5 per box. Sold by all druggists, or sent prepaid on receipt of price. Free pamphlet. Address: The Cook Medicine Co., Toronto, Ont. (formerly Windsor)

NEW TELEPHONE DIRECTORY

The Bell Telephone Co'y OF CANADA
s about to isssue

A NEW TELEPHONE DIRECTORY
for the
DISTRICT OF CENTRAL ONTARIO
including
Peterborough

Orders for new connections, changes of firm names, changes of street addresses or for duplicate entries should be handed in at once to

G. O. CAMERON,
Local Manager

Two and a Half Hours on Operating Table

Specialist Could Not Remove Stone In The Bladder

GIN PILLS PASSED IT

JOLIETTE, P.Q.

"During August last, I went to Montreal to consult a specialist as I had been suffering terribly with Stone in the Bladder.

He decided to operate but said the stone was too large to remove and too hard to crush. I returned home and was recommended by a friend to try GIN PILLS.

They relieved the pain. I took two boxes and went back to the specialist. He said the stone was smaller but he could not remove it although he tried for two hours and a half. I returned home and continued to take GIN PILLS, and to my great surprise and joy, I passed the stone.

GIN PILLS are the best medicine in the world and because they did me so much good, I will recommend them all the rest of my life". 46

J. ALBERT LESSARD.

50c a box—6 for $2.50—at all dealers, and money back if they fail to give relief. Sample box free. National Drug and Chemical Co., Dept. B., Toronto.

FANCY GOODS

AT BARGAIN PRICES

I carry all the latest novelties in China, Dolls, Toys, Baskets and things to wear, at most reasonable prices. See our stock—it will pay you to do so.

MRS. M. J. BYRNE
434 GEORGE ST PHONE 226

WE SELL Anything you want
WE BUY Anything you have to sell.

JAY'S Stores
388-392 AYLMER ST. PETERBORO'

Get . . . the Latest

We supply the correct things in

WEDDING INVITATIONS
MENUS
PROGRAMMES
ANNOUNCEMENTS
CALLING CARDS
And PERSONAL STATIONERY

The newest and latest types papers and extremely good work.

Review Printing Co
PETERBOROUGH

CONSULTING the TIME-TABLE

AFTER THE TRAIN IS MISSED DOESN'T ADD VERY MUCH TO THE BEAUTY OF THE STATION

No, nor will wasting time moaning over yesterday's failures make successes out of to-day's opportunities.

Neither doth it profit a man to learn, after a fire, that the company some one recommended was "N..G" You can't change it then. To-day you can select the best.

You aim for the BEST when you select a bank or take a partner in business. WHY NOT DO THIS IN FIRE INSURANCE? The value of a fire insurance policy depends largely upon the character and methods of the company which issues it. Our aim in this advertisnig is to get property owners to use the same foresight about fire insurance that they do about other business matters. We will accomplish much if we succeed. Demand a policy in any of the following Companies, and you have the best:

Hartford
Liverpool, London & Globe
Commercial Union
Queen
Northern
Norwich Union

W. H. HILL'S
GENERAL INSURANCE AGENCY
Established 1883 — 159 Hunter Street

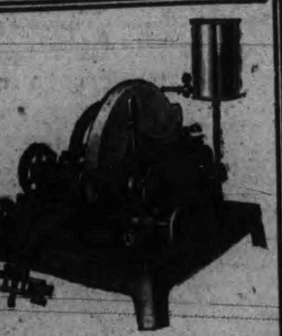

Lens Grinding Machine

The kind we use, and the kind that is being used by all the leading Optical Manufacturers in Canada. By grinding our own lenses we save time, and we are also sure that the lenses are positively correct. We grind both Toric and Flat, and Bifocal lenses. Our stock of uncut lenses, and Spectacleware is the largest and most up-to-date between Toronto and Montreal. We can fit you with your glasses, in any kind of a mount you may choose, and any kind of a lens, the same day that we test your eyes.

All work is guaranteed, you take no chances. Satisfied customers are our best advertisement.

Optical Parlors and Lens Grinding Plant

with Nugent Drug Co., 386 George Street, Peterboro

A. A. Fowler, Phm. B.

Eyesight Specialist

Wet Weather Makes You Think of

Waterproof Covers

and when you think of these you must think of

J. J TURNER & SONS, Manufacturers

Covers for Man, Horse or Wagon

Housecleaning Made Easy

Before you decide how you will clean your carpets call us up or drop in and see the work our machines will do.

We can thoroughly clean the carpets of an ordinary sized house in three hours, without any inconvenience to you and at a very small cost.

THE VACUUM CARPET CLEANER CO.

395 Water St. Telephone 72.

Near Corner Hunter Street

Have You Tried Our New

Chocolates

Several new flavors
All fresh and tasty
Take home some with you to-night.

Coleman Bros.

426 George Street

A Gift That Only You Can Give

What would be better than a Portrait of Yourself? The kind we make? Come now before the rush and let us have the order. We are prepared to give you the best your money can buy.

Louis Mendel

STUDIO — 374½ George Street, East Side
The only Studio on George St.

DO YOU USE PILLS?

If In Doubt About the Right Pills to Use Read the Following Letter Carefully:

"I am one of those persons whose system requires aid," writes Mr. Young Gledhill, from Picton, "but it is so easily affected by reason of the great sensitiveness of the bowels that ordinary drastic pills inflict great injury to the delicate coating, and excite such persistent activity as to be with difficulty checked.

"I wish in the highest terms to express the great value of Dr. Hamilton's Pills in cases like mine, and I am sure also for elderly people and the very weak, there is no pill like them.

"Speaking of my own experience with Dr. Hamilton's Pills, I can say they have proved the most stimulating pills for the liver I have found. I have proved their tonic action upon digestion, and the same results have been secured by friends upon whom I have urged their use. The manufacturers are to be congratulated upon possessing so valuable a prescription, and the public should know that so valuable a remedy has been placed at their command."

No other pill for constipation, for liver, kidney, or stomach trouble, compares with Dr. Hamilton's Pills; they are mild and sure always to restore health. Refuse substitutes. Sold by all dealers, 25c per box, or The Catarrhozone Co., Kingston Ont.

Dr. Hamilton's Pills A Family Medicine

FUNERAL OF LATE CHAS. FAIRBAIRN

Remains Interred at Verulam Cemetery, Service at Church

Lindsay Warder:—The remains of the late Chas. Fairbairn, ex-M.P., were borne to their last resting place in Verulam cemetery this morning. The cortege left the residence of his family on Wellington street for the 11.40 C.P.R. train to Bobcaygeon, after a short service at the house conducted by Rev. Jas. W. Wallace. A number of local business men marched to the station in a body. At Bobcaygeon service was held in the Presbyterian church, where the pew once occupied by the deceased was fittingly draped. Rev. G. Smith, of Bobcaygeon, took charge of the service in Bobcaygeon.

Among the sorrowing friends and relatives attending the funeral were two brothers, John and Andrew from Smithtown, a son, Chas. M., from Massey, Messrs. Tom. and Frank, Lee, of Omemee. Gabriel Switzer and Moses Rith, of Emily, and a number of others from Nestleton, Omemee and Toronto.

The pall-bearers were: — Messrs. John Carew, Captain Lane, Bobcaygeon: Dr. Vrooman, Dr. Wood, Dr. McCamus, and Mr. J. H. Carnegie.

TO-NIGHT

FREE PHONOGRAPH RECITAL

by new artists playing and singing the latest songs and instrumental Hits on the Edison Amberola. The J M. GREENE MUSIC Co., Limited, Charlotte Street.

ENGLAND IS DEPLETING HERSELF AND ENRICHING CANADA

Foreigners Invading the Old Country, is the Cause of Large Immigration to Canada—An Interview With Emmigration Agent of England.

The Review had an interesting interview this afternoon with Mr. G. H. Collings, of the firm of Collings and Co., shipping and general agents, of North Finchley, West England. He arrived in Peterborough last evening at nine o'clock on a special train, carrying a large number of English immigrants, forty of whom were in charge of Mr. Collins, and were billed for Peterborough, where they disentrained. The party with Mr Collings in charge, immediately went up to the office of the immigrant officer on Water street, where a large number of farmers had waited, the larger portion of the day for them, and in exactly one hour all but four were located with farmers, and these were placed this morning. This is certainly a record for the immigration official.

Mr. Collings stated that the steamer "Royal George," which brought them over, had a very fair passage, except for the first three days, when they encountered a high, confused sea, and rather squally weather. An abstract of the log, which he showed the Review, certified that the time of passage was just seven days, two hours and 12 minutes. When nearing Cape Race they passed through ice which had drifted down from Labrador and further north.

The "Royal George" carried 1,200 passengers on the trip.

This was Mr. Collings' first visit to Canada, and he stated that he was decidedly pleased with the country, as much as he had seen.

"England is depleting herself by sending out her best class of men now," said Mr. Collings, "and enriching Canada by doing so. The large numbers of foreigners who are daily invading England, mostly Polish Jews, with little or no means, are driving the English to seek the more inviting field which Canada offers. I venture to say," he remarked, "that out of 1,000 of these foreigners not not more than fifty pounds in English could be gathered. They are willing to work for a bare existence and be content."

Mr. Collings has been to South Africa with parties of settlers, and after he returns to England, which will be about May 17th, he will escort a party of immigrants to Australia.

THE CHIMES ARE COMING

Have Been Tuned to a Beautiful and Musical Chime

An Out of Town Subscription of Unique Interest

Letters dated April 13 received this morning from John Taylor and Sons, Loughboro, England, state that the tuning of the thirteen bells is now quite completed. The chime is very beautiful and musical, and the manufacturers feel that it will give entire satisfaction.

The fitting of the bells and the work on the frame is now being pushed forward as quickly as is consistent with great care and thoroughness.

The bells will be shipped by the end of this month or the first part of May.

The oak that is being used in the construction of the bell frame is from the Routhley estate, near Loughborough. It was at Routhley Temple, the hall on the estate that Lord McCauley, the great essay composer, was born. This will be interesting to his readers in this city.

From the correspondence it is clear that the bells may be expected here by the first of June, and, while not finally decided, it seems almost certain that the inauguration ceremony will be held June 22nd, Coronation Day.

LOOKING BACK.

A unique interest is attached to an out-of-town subscription received from Mr. W. H. Reid, governor of the Cobourg jail. Mr. Reid's parents were the first to be married in St. John's church, after its erection in 1836. His mother was Miss Eliza Boate, whose father gave the ground for St. James' church, Emily, and which is still called Boate's church. John Brownlee, 265 Stewart strret, is a nephew.

FINE RESIDENCE FOR SALE.

Solid brick house, No. 291 Rubidge street, west side. Ten rooms all modern conveniences, water, gas, electric light and furnace. Lot is 50 ft. frontage x 114 ft. deep. For further particulars apply at the office of the Otonabee Power Company, 184 Simcoe street. 4d

ENDORSED BY W.C.T.U.

Teaching of Hygiene and Morality in the Schools

At the regular meeting of the local branch of the W.C.T.U., held in their room at the public library yesterday afternoon, Dr. Jessie Birnie gave an address on the need of the teaching of hygiene and morality in the schools.

Some time ago the Union petitioned the Board of Education, asking that this matter be taken up, but no definite action was taken.

At the meeting yesterday the Union endorsed the action taken by the Provincial Association in their petition to the government to have this instruction given at the schools.

Don't miss the "Private Secretary to-night at the Grand opera house, You will enjoy it

THOSE DOG TAGS

Forty Six Licenses Were Taken Out To-day

There were 46 licenses for dog tags taken out at the city clerk's office today, altogether 80 tags have been issued. The last day of grace is Monday.

Pianos to Rent.

Pianos and organs rented from $1.00 per month up. Six months' rent allowed in case of purchase. The J. M. Greene Music Co., Limited, Charlotte

LOCAL NEWS ITEMS

Sturgeon Lake is now clear of ice.

The committee appointed at the St. George's banquet last Monday night met Thursday and decided to hold a public meeting in the interests of the proposed society, at Coleman's next Tuesday night.

J. N. McGill, the genial secretary of the Millbrook Agricultural Society, was in the city to-day on a boosting expedition and to transact business in the interests of the 1911 show, which, he says, is going to be a winner. The exhibition this year is to be held on Thursday and Friday, October 5th and 6th.

Barries Limited, have bought 1,300 muskrat skin this season at from 27c to 40c each. The season closes with the present month.

Stoney Lake Navigation Co. will have boat connect at Lakefield with Tuesday morning train from Peterborough, and return for evening train.

A hearty invitation is extended to men and youths over 18, to attend a short series of addresses on "The History of the Church of England," by the Rev. Charles Carpenter, in the upper vestry of St. John's Church on Sunday afternoons at 3 p.m., commencing to-morrow, April 30.

At a late meeting of the Board of Trade last night it was decided that the Board's Standing Committee should meet the city's Manufacturers' committee on Monday afternoon in regard to the office of Industrial Commissioner. The result will be made known at the council meeting at night.

To morrow morning at St. John's church the rector will deliver his annual report.

WHY SUCH TREATMENT

"Sufferer" Kicks Against the Dust Nuisance

To the Editor of the Review.

Sir,—I would like to register through your paper, a great big kick in the way the city fathers treat the people who live on Charlotte street, between Park street and the boundary. This part of the street is very seldom watered, and never oiled, and consequently the dust on this part of the street is something awful, and it would be out of reason to keep your door or window open, if you did your house would be full of dust.

Now, there are a great many taxpayers on this particular part of the street, and they are entitled to some consideration—the same treatment as accorded to the tax-payers between George and Park street. Charlotte street has been thoroughly oiled over this section, and why the oil man or water man should stop short at Park street and allow the rest of the people to suffer on the other side of Park street, is what I want to know.

I would like to know if the oil or water man has orders from the council to stop at Park street, and if he has, I would like to know why. And there are a great many other tax-payers who would also like to know. There is a great deal of travel on this road, and consequently, a great deal of dust raised. I hope, however, that the city fathers will look into this matter at their first meeting and remedy the evil.

Thanking you, Mr. Editor, for your valuable space, I remain,

ONE OF THE SUFFERERS,
Peterborough, April 29, 1911.

HE DOESN'T AGREE

To the Editor of the Review.

Sir,—Your attempt to defend the indefensible neglect of our council in not making timely provision for the laying of the dust, by comparing the city of Peterborough, an old and well established community, with a place like Lethbridge, away out in the wild and woolly west, where you say the sandy blizzards blow at a 40-mile clip for weeks across a hot, sandy prairie, is an unfair comparison under such different conditions. There the dust is inevitable, and cannot be controlled; here it can be, and should be, as we are paying taxes for that purpose. Such a defence is the best

neglect of duty, and shows that they have no meritorious excuse for their want of action.

Yours, etc.,
TAXPAYER,
Peterborough, April 29, 1911.

Strictly Pure

Maple Syrup

made this year by reliable party in Quebec where the law is stringently enforced to prohibit the adulteration of maple products.

Guaranteed Pure Maple........30c qt.
Maple Syrup mixed..........25c qt.

E. F. MASON, Grocer

429 George St. Telephone 78

Newcombe Pianos

Comparison with other Pianos only serves to emphasize the quality that makes the NEWCOMBE

Distinctive and Pre-eminent

NEWCOMBE PIANOS Never Suffer by Comparison

LET US SHOW YOU our exclusive method of construction, which is the foundation of that pure quality of tone always found in the NEWCOMBE.

You are cordially invited to visit our Warerooms and examine our stock.

TAYLOR & WOOD

Dealers in Pianos and Real Estate

390 WATER STREET, PETERBOROUGH

WE ARE DOING THE BEST WE CAN

Says the City Engineer Regarding The Oiling of Streets

"We are doing the best we can," said City Engineer Hay to a Review reporter to-day when asked for an explanation which would meet the complaints of numerous citizens regarding the dust on the streets.

"We are using the oil as quickly as we can get it," continued Mr. Hay. "The demand for oil is so great that there is much difficulty in getting our orders sent during the winter filled.

"When it was decided that oil should be used on the streets the contracts for street watering were not let, and we are now doing the best we can."

BALD MEN

should call and inspect the famous Sanitary Patent Toupees, as shown by Prof. Dorenwend, of Toronto, at the Oriental Hotel, on Friday, May 5th.

These Toupes are not only perfect in construction, but are the only Sanitary and Patented substitutes of one's own hair. 3d

IN THE SURROGATE COURT — OF THE — COUNTY OF PETERBOROUGH

IN THE MATTER OF THE ESTATE OF JENNIE MURPHY late of the City of Peterborough in the County of Peterborough, Married Woman, deceased

Notice is hereby given pursuant to R. S. O. 1897 Chapter 129 Section 38, that all persons having claims against the estate of the said Jennie Murphy who died on or about the 19th day of March 1907, are required to send by post prepaid or to deliver to the undersigned solicitors on or before the 8th day of May 1911, their names, addresses and descriptions and a full statement and particulars of their claims and the nature of the security (if any) held by them duly verified, and that after the said date the assets of the said deceased will be distributed among the parties entitled thereto having regard only to the claims of which said solicitors shall then have notice.

Dated this 8th day of April A.D 1911.

HALL, HAYES & HALL
116 Hunter Street, Peterborough
Solicitors for the Administrator

Grand Opera House — To-night, April 29

MATINEE AND NIGHT

The Greatest of All Farce Comedies

"The Private Secretary"

An All Star English Company with C. JAMES BANCROFT as the Rev. Robert Spaulding as played by him over 2000 times in England.

Prices:—Evening $1.00, 75c, 50c, and 35c; Gallery 25c. Matinee 50c, 35c, 25c
Seat Sale opens Thursday Morning.

GRAND OPERA HOUSE WEDNESDAY, MAY 3rd

Monte Thompson presents MR. JOHN MEEHAN in the best of American Comedies

The Man On The Box

From Harold McGrath's Most Popular Novel. Special Cast and Production.

Prices:—25, 35, 50, 75c and $1.00. Seats on Sale Monday.

ADAMS' STORE FOR WOMEN

339 George Street — 466 Telephone

A Great Bargain Sale — OF — WOMEN'S SPRING COATS

We have just received 25 Sample Spring Coats, bought away below regular value. They are this season's newest styles, made of Fancy Covert Cloths, worth regular $7.50, $8.50 and $10.00.

On Sale Friday and Saturday

Your Choice For

$5.98

SECURE YOUR LIBRARY VOTES WITH EACH OF THESE COATS.

HARRY ADAMS

FRUIT

SOMETHING NEW IN FRUIT

Delicious Florida Tomatoes and Pineapples at Moderate Prices

Also our regular cut in Oranges, Lemons, Grape Fruit and Bananas

A daily supply of Lettuce, Onions and Celery

Canned Goods: the very best brands of Tomatoes, Peas, Corn, Salmon, Sardines

MINICOLA BROS.

WHOLESALE AND RETAIL

160 Hunter St. - Both Phones 337

BUY BEEF

AT

Porter's

Meat Market

And Save 20 per cent on Your Meat Bills

We Are Cutting Toronto Inspected Beef at Prices that Will Surprise Yon

SPECIALS

LARD, the very best at 3 lbs. for 50c

4 lbs. of 30c TEA for $1.00

Goods Delivered Promptly

Every One

MAY DRESS WELL NOW

THE Standard Co.

163 Simcoe-st.

is offering now a full line in ladies' and gentlemen's ready-to-wear clothing.

MEN'S SUITS, COATS, LADIES' SUITS, SKIRTS, COATS, WAISTS,

ALL ON EASY WEEKLY PAYMENTS

You need not wait for all the cash. Come and select your spring outfit and pay $1.00 or $2.00 per week.

Housefurnishings, Carpets, Linoleums, Curtains, of all kinds, for CASH OR CREDIT.

THE STANDARD CO.

163 SIMCOE STREET.

REASONS

With an experience in photography extending over 50 years.

With an equipment excelled by no studio in Canada.

With 3 expert photographers charge and 5 assistants.

These are a few of the reasons why we think we can please you. There are others which we would be pleased to explain in person Call or telephone appointments

THE ROY STUDIO

140½ Hunter Street.

QUEEN QUALITY SHOE

As good style as any woman's shoe. Better style than most. Far larger variety than any other.

J. T. Stenson Sons

364 George-st.

Women's Pains

"I received your sample of Zutoo Tablets, and took them for severe pain (monthly) and headache. At the end of 30 minutes I was entirely free from pain and experienced no more throughout the period. I suffer a great deal at these times and feel grateful that I now have a remedy which affords quick relief. Every woman in the land should know about Zutoo Tablets and what they will do."

MRS. ALLEN WRIGHT, Fulford, Q.

Zutoo

The Business World

Is calling you, why not prepare now? The leading mercantile houses of Canada and United States recognize our efficiency.

THE SPOTTON BUSINESS COLLEGES

Have given thousands of young people a good start in life. We can assist you.

OUR HOME STUDY COURSES

Offer unexcelled advantages to those who cannot attend college. Full particulars upon inquiry.

Peterboro' Business College

GEO. SPOTTON, - President

THE HORSE GOT THE DECISION

Is of More Service to Public Than The Automobile

The junior Brotherhood of St. Andrew and St. Phillip in connection with St. Paul's church had an interesting debate at their weekly meeting last night, the subject being "Resolved, that the Automobile is of more service to the general public than the Horse."

For the affirmative James Pogue, J. Jones and C. Hunter put up a good argument, but the negative representatives—D. McDonald, G. Logan and B. Beavis landed the victory by the small margin of four points.

The boys evidence enthusiasm over this kind of a program and prepare their parts with great zeal.

See the "Private Secretary" as played by James Bartlett at the Grand this evening. It is fine.

MARKET TO-DAY

Large Offering in Young Pigs—Some Prices

An early visitor at the market this morning would immediately notice the large numbers of young pigs for sale. Nearly every farmer on the outer market had a quota, but as far as was noticed there was little demand for them. They ranged in price from $8.00 to $8.50 a pair. Potatoes were also fully plentiful at $1.00 a bag. Butter and eggs had a good sale, with sufficient for all.

The following were some of the prices at 10 o'clock:—

Eggs—17 cents a dozen.
Butter—25 cents.
Potatoes—$1.00 a bag.
Young pigs—$8.00 to $8.50 a par.
Chickens—10 cents a piece.
Turkeys—$3.50 a piece.
Maple Syrup—30 cents a quart.

At no time this morning was the attendance very large, farmers being now extremely busy, the long desired change of the weather having at last appeared, and they are engaged in preparing for the summer yield.

At 11 o'clock the price of butter and eggs had decreased some, eggs going at 16 cents and butter at 23 cents. Pork and veal sold at 8 and 10 and 11 and 12 cents per quarter respectively.

SOCIETIES AND LODGES anticipating excursions to river or lake points during the summer are advised that the steamers of the Peterborough and Lake Simcoe Navigation Co. are open for engagement. Apply to R. Pinchin, Manager, Peterborough, Ont. 4d98

Church Service

The members of Otonabee Lodge, No. 13, and Peterborough Lodge, No. 111, I.O.O.F., will meet in Oddfellows' Hall, on Sunday, April 30th, at 6.15 p.m., to attend divine service at Knox church. Visiting brethren are cordially invited.

Rebekah Lodge, No. 81, will assemble in the church school room at

THE JULES MOTOR COMPANY PROPOSITION TO THE CITY

Ask Only for a Stock Subscription of $20,000, Which Would be Applied to Local Operations—Committee Will Make Further Investigation and Report Through the Local Press—The Men Behind.

Prominent and representative citizens to the number of fifty gathered at the City Council Chamber last night to hear representatives of the Jules Motor Company, of Toronto, explain the merits of their proposition, which, if it goes through, means an automobile manufacturing industry for this city. The meeting was announced as one of the Board of Trade, but it took the nature of an open meeting for citizens

The company asks for nothing more than that $20,000 of stock in the company be subscribed for by citizens of Peterborough. That being done, operations will be commenced almost immediately, or, to use the statement of H. Piercy, who is pushing the financial end of the company, "within thirty or forty days fifty or seventy-five hands to be employed."

ORDER FOR 200 CARS

Two hundred cars, each of which will give a profit of $300, will be assembled here. This order, so Mr. Piercy stated, is on the books of the company. To protect that $20,000, the company is willing to produce another $20,000 in cash.

After explanations had been made by Messrs. Piercy and Frost, it was suggested by Commissioner Duggan that the Board of Trade pass a resolution recommending the proposition, so that the company's representatives would be assisted in their work of securing subscribers for stock.

Exception was taken to this suggestion on the grounds that such a move on the part of the Board of Trade or the meeting was not justifiable, or at least until more information as to the reliability of the proposition was forthcoming.

COMMITTEE APPOINTED

Discussion followed, and the outcome was that on motion of W. S. Dodds and T. A. S. Hay, a committee composed of Messrs. G. Walter Green, W. C. Ackerman, J. C. Shook, R. C. Braund, Thos. Brightman and E. R. Wilson, with Geo. A. Gillespie, president of the Board of Trade, as chairman, was appointed to secure this information and report through the local press Monday next.

This date was decided on at the request of the company's representatives for prompt action in the matter.

President Gillespie occupied the chair, and beside him was Mayor Morrow. The object of the meeting was announced, and Commissioner Duggan, in introducing the proposition and the representatives of the company, remarked on the unsatisfactory results on past endeavors to secure industries by a by-law vote. He stated that the two cars of the company at present in the city were the results of long experiments. Made up of five hundred parts, as compared with seven hundred parts in other models of cars, they were doing the work of high priced cars. The gentlemen associated with the company were those of well known standing. The company was capitalized at $250,000, and would locate in Peterborough if the financial assistance, $20,000, in subscribed stock, was given. There had been a demonstration of what was to be expected by appeals to the people on the bonus system. The Independent Tire Company that had been turned down was now negotiating with Guelph, which was giving a better proposition than had Peterborough. In the work of securing stock, subscribers for the Motor Company it was desirous that it have the backing of the Board of Trade.

THE MEN BEHIND.

Following his introduction to the meeting, Mr. Piercy stated that he had been advised by people, not residents of Peterborough, to come to this city with the proposition. He gave the officers of the company as Charles Collett, president of the Collett Carriage Works, Toronto, and one of the successful men in the carriage and wagon business, as president; Geo. A. Graham, proprietor of the Iroquois hotel, Toronto, vice-president, and Norman Collett, son of the president, young and energetic, and enthusiastic for the prospects of the automobile business in Canada, secretary-treasurer, and Mr. A. G. Greenaway as general manager. One year ago last June, he said, the present scheme had been advanced, and $25,000 had since been expended on plans, patterns, etc. Two dollars' worth of stock for one had been given in connection with the raising of this $25,000. The amount now subscribed was $80,000. While the company could operate at Toronto, the advantage in coming to Peterborough was that a more substantial class of labor could be secured. Then, too, there were the power facilities and more enthusiasm. For the concern here there would be a Peterborough citizen as president and a stockholder as one of the directors. An order of 200 cars was on the books of the company. For 1911 delivery the parts could be manufactured elsewhere. The assembling would be done here, and the $20,000 provided by local stockholders would be used to carry out this work. The approximate profit on the 200 cars would be $300 each, a total of $60,000. The output for the second year would reach about 500.

George B. Frost followed with information regarding the mechanism and special features of the car.

The chairman asked for questions or remarks from the rear benches, but there was nothing doing. Finally W. H. Denham stated that he had examined one of the cars and had found it to be compact, serviceable and simple. Service and power appeared to be there. Mr. Denham remarked that he had taken some stock in the company on the understanding that the factory should locate here and also that the $35,000 bonus stock should not be increased. Of this $35,000, $25,000 went to the present officers on the two for one agreement and $10,000 to the designer of the car. This arrangement Mr. Denham held was reasonable.

D. W. Dumble, K.C., did not think it safe for the Board of Trade to pass a resolution recommending the proposition without further consideration.

Mr. Denham introduced an old friend, E. J. Carter, of Freemont, U.S. He stated that at his home a proposition similar to the one before the meeting had materialized into a factory, which was, however, at present only in its infancy. He spoke authoritatively of the wonderful progress made by the automobile industry in Flint, Mich., and remarked that he was rather surprised at Canadians paying from 30 to 35 per cent. duty on cars. Why did they not build cars themselves?

W. S. Dodds started the ball rolling with a motion that a committee be appointed to take the matter up with the representatives of the company. He held that prompt action should be taken.

E. R. G. McPherson was against a resolution by the Board of Trade, but favored the appointment of a committee.

Mr. Piercy was asked how soon he would like an answer, and he replied not later than Monday or Tuesday, preferably Monday.

T.A.S. Hay seconded the motion of Mr. Dodds.

Mr. Dumble favored a full investigation and favored Tuesday.

"That is running into delay again," answered Mr. Denham. "There is no necessity for such."

Mr. Dumble proceeded to question the authority of the Board of Trade in the matter, and this brought the statement from Mr. Denham that twelve members of the Board of Trade can corner and say whether reciprocity was right or not.

The chairman put the motion to the meeting and it met with general favor.

THOS. MEEHAN

Who comes to The Grand next Wednesday, May 3, in "The

WHO'S COMING AND GOING

Rupert Winslow and Isaac Richardson, of Millbrook, are in the city.

Mrs. Hammond Lee, of Lindsay, is the guest of Miss Smith, 567 George street.

Col. Sutton, of Cavan, ex-president of the Millbrook Agricultural Society, is in the city to-day.

Mr. Johnston Paudash, of Hiawatha, leaves to-day for Scugog, and then for Ottawa, on a two weeks' stay.

Mr. Jack Staples, of the Bethany Football Club, is in the city to-day attending a meeting of the Midland League Executive.

Mr. R. H. Leary returned last night from a visit to Stoney Lake. He reports the ice almost gone, except a little in Clear Lake. The water is also rather low in the lakes, in his opinion.

Lindsay Warder.—Mr. Colin MacDonald, a member of the local Bank of Montreal staff, left to-day for Port Arthur, having received a notice from the head office of his being moved to the branch in the town city. Mr. MacDonald has been very popular in social circles in Lindsay, being a valued member of St. Andrew's choir. He will be greatly missed by the younger set in town.

Don't Miss the "Private Secretary" to-night at the Grand opera house. You will enjoy it.

Muskrat Catches

The catch of rats which closes with this week, is reported fairly good. Mr. Garner Nichols, sr., finished his spring hunt last Saturday with a score of 135. Richard Nichols came home from Big Island on Wednesday with 130 good pelts, and Mat Nichols who has 68 traps out along the north shore of Pigeon Lake from Ball Narrows to the river, will finish on Saturday with about 300. He took 21 out of his traps on Wednesday morning. The price will run about 34c.—Bobcaygeon Independent.

New Advertisements

WANTED

GIRLS FOR THE LAMP DEPARTMENT Apply to Can. Gen. Electric Co., Limited Peterborough. 3d

SCAVENGER WORK DONE

If you have any ashes or garbage you want removed or scavenger work done drop a card to the address below and your order will receive prompt attention. Twenty-five years experience. E. M. WALLACE, Peterborough P.O.

DOMINION CHINESE CAFE

Best meals in the city. If you are going out to dinner or evening lunch, don't forget to call at

328 GEORGE STREET

NOTICE

This is the time to look over your spring wardrobe. Bring them to us and you will be surprised the improvement we can make in them. We clean, press and repair all outer garments worn by lady or gent.

—TWO STORES—

Geo. R. Record

78 Simcoe-st. - - - - - Phone 669
Charlotte-st, - - - - Phone 575
Machine 357.

SUFFERED THREE YEARS

Till Dr. Morse's Indian Root Pills cured his Kidney Trouble

There are few diseases that cause more acute suffering than Kidney Trouble, and Mr. F. A. Thomas, of Sudbury, Ont., is one of those who know it. He writes:

"For over three years I suffered from kidney disease. First I thought I had sprained my back, for suddenly the pain would catch the small of my back and it would be impossible for me to straighten myself up for several minutes. A dull ache across the kidneys was always present, my urine was thick and cloudy, and passing it caused a burning, scalding pain. Tried medicines, but they failed. I was advised to try Dr. Morse's Indian Root Pills, as they had cured my wife years before. A few boxes effected a complete cure. I now enjoy the blessings of good health, which is due to this remedy."

Don't neglect kidney trouble—it's too dangerous as well as too painful. That old, reliable family remedy, Dr. Morse's Indian Root Pills, has cured thousands and will cure you. It is equally effective in curing constipation and its attendant evils, biliousness, indigestion and sick headaches, and in purifying the blood. 25c a box at your druggist's. 10

SPECIAL

—FOR—

Friday and Saturday

LADIES' SUITS, regular $14.00, for	$5.95
LADIES' COATS, regular $7.00 and $9.00, for	$6.00
LADIES' SKIRTS, regular $14.00, for	$9.49
SKIRTS, in Voile, regular $8.00 to $12.00, for	$4.95
SKIRTS, (another lot) at	$1.79
SILK WAISTS, regular $5.00, for	$2.49

MILLINERY

All TRIMMED HATS, Special	$1.98

Men's Suits, Overcoats, Pants, all kinds of Men's Ready-to-Wear Clothing at REDUCED PRICES.

Housefurnishings, Linoleums, Carpets, Rugs, Lace and Tapestry Curtains, etc., at REDUCED PRICES.

Canadian Furnishing House

311 George Street

Amateurs

Headquarters for all supplies for Photographers—Kodacs, Films, etc. Thoroughly up-to-date supplies—just what you need.

Lendrum's Studio

Phone 626 170 Charlotte Street

Model Dairy Co.

Corner King and George Streets

Pure Milk in Sterilized Bottles 6c
Whipping Cream, quart 40c
Table Cream, quart 30c
Skim Milk, 3c qt. or 2 qts. for 5c

Everything used in the dairy is thoroughly sterilized. Call and inspect the only plant in the city. Orders delivered any time to any part of the city. Milkmen supplied.

TELEPHONE 831

Wall Papers
Dinner and Tea Sets
Window Shades
Curtain Poles
Trunks and Valises
Wedding Presents

BRIDAL ROSE

[REGISTERED TRADE MARK]

WE HAVE CONTROLLED THIS LINE OF OPEN-STOCK CHINA DINNERWARE FOR THE PAST SIX YEARS. ITS SALE INCREASES EACH YEAR. START NOW AND GET A DINNER SET. IF YOU DESIRE, A CUP AND SAUCER, OR PLATE, WILL BE SOLD AT THE SAME RATE AS BUYING IT BY THE SET.

262 Queen W. TORONTO Routley's 379 George-st. PETERBORO

There's a Buckley for every type of countenance---and in every Buckley Hat there is a guarantee.

On the score of style alone, the Buckley might well claim your choice in hats—not an-another hat made includes so wide a range of becoming styles in men's headgear.

Produced from American blocks, in a modern English factory, and made by *Union workmen*, the Buckley has a style and distinction all its own.

As for quality—wear-resistance—well, can you remain in doubt after reading the wide-open Buckley guarantee? Read it again—do you think a manufacturer would dare issue such a sweeping guarantee if he didn't thoroughly believe in his product—if he didn't know his hats would stand the most careless use and the roughest weather?

And, by way of proving that there's to be no quibbling or red tape about the exchange—to convince you that the guarantee ensures a new hat without embarassing question-asking from the hat merchant—there's that 'accident clause' which says:

"We agree to exchange this hat, if same is damaged by accident during the said four months."

The Buckley is on sale at the best hat shops. Price, $2.50.

BUCKLEY. HATS

NEWS AND VIEWS OF SPORT

ANOTHER SENIOR BALL TEAM IS THE LATEST PROPOSITION

Classy Line-up Can be Placed on the Diamond

Two baseball teams of Midland League calibre for Peterborough is the latest announcement to be made to the local fans. One team has already been organized for the Midland League and the prospects for another nine are exceedingly bright.

There is plenty of material available for two teams. Had the one team proposition gone along alone, a considerable number of players would have had to hit the shelf. Whether or not this second team will be accorded a berth in the Midland League is another question. Peterborough fans will patronize good ball, and the moguls behind the club about to be organized are confident of serving up a line-up such as would grace any diamond.

TWO SERIES IN SCHOOL LEAGUE

Players for Junior Series Must be Under Fourteen

At a meeting of the public school teachers held Thursday afternoon, the following officers were elected for the School League of this season—

Hon. President—Mr. W. H. Hill.
Hon. Vice-President—Mr. A. Mowat
President—Mr. R. F. Downey.
Secretary—Mr. R. F. Kerr.
Executive Committee—The officers and Messrs. Park, Richardson, Stacey, Roszel and Neal.

The meeting decided on a junior and senior series in connection with the league. Any player is eligible for the senior series, but for the junior league the players must be under fourteen years of age.

Representatives of the teams at the different schools must look after the matter of umpiring.

The winners of the Lindsay Town Hockey League, the Boxall and Matthie team, were presented with medals and the shield Wednesday night. Each of the competing teams received as its share of the receipts of the games $21.52.

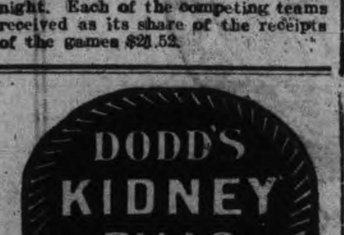

F. J. DALY LEASES DRIVING PARK

Weekly Driving Matinees Will be Held

The Peterborough Driving Park has been leased for this summer by F. J. Daly, of Lindsay, whose intention is to hold driving matinees weekly, classifying the horses. This means excellent sport. While Mr. Daly possesses this temporary right, still he cannot prevent circuses, exhibitions or holiday events from having the use of the grounds, permission for which may be obtained from the president of the Agricultural Society. If any horseman or parties wish to try out a horse at any time they must apply, however, to Mr. Daly for permission.

TENNIS

St. John's A.Y.P.A. Tennis Club had a general meeting last night in the Guild room at 8 p.m., Rev. Charles Carpenter presiding. The trustees of Nicholls Oval were heartily thanked for privileges as to playing on the oval, and Mr. F. Roberts instructed to make application for a similar favor this season. There was a good attendance and everything points to a banner year for the club.

Mr. Wm. Coleman was elected to represent St. John's on the City Lawn Tennis Association.

BASEBALL

A baseball team composed entirely of clergymen is Grand Junction, Colorado's latest acquisition. The nine is made up of pastors of various churches and includes some former college stars. The ministers practice daily—that is, six days a week—and have issued a challenge to any team in the state made up of members of one profession.

A baseball club has been organized in connection with the Lakefield High school. Joe Hill is secretary and F. Leahy is captain.

BASEBALL YESTERDAY.

Eastern League Standing.

Clubs.	Won.	Lost.	Pct.
Toronto	6	1	.857
Providence	5	2	.714
Rochester	5	2	.714
Baltimore	4	3	.571
Montreal	3	4	.429
Buffalo	2	5	.286
Newark	2	5	.286
Jersey City	1	6	.143

Friday's scores: Providence 9, Toronto 8; Baltimore 12, Rochester 4; Jersey City 2, Montreal 0; Buffalo 10, Newark 7.

Saturday's games: Toronto at Providence, Rochester at Baltimore, Buffalo at Newark, Montreal at Jersey City.

National League Standing.

	Won.	Lost.	P.C.
Philadelphia	10	3	.769
Chicago	9	5	.643
Pittsburg	7	4	.636
New York	7	5	.583
Cincinnati	4	6	.400
Boston	5	9	.357
Brooklyn	4	9	.308
St. Louis	3	8	.273

Friday scores: Pittsburg 4, Chicago 3; Boston 9, New York 3; Brooklyn 5, Philadelphia 0; Cincinnati-St. Louis, wet grounds.

Saturday games—Boston at Philadelphia, New York at Brooklyn; Chicago at Pittsburg; Cincinnati at St. Louis.

American League Standing.

Clubs—	Won.	Lost.	P.C.
Detroit	12	1	.923
New York	7	4	.636
Boston	6	6	.500
Chicago	6	6	.500
Washington	5	6	.455
Philadelphia	5	7	.417
Cleveland	5	9	.357
St. Louis	3	10	.231

Friday's scores: New York 2, Boston 1; Detroit 5, Cleveland 3; Washington 2, Philadelphia 1; Chicago-St. Louis, wet grounds.

Saturday's games—St. Louis at Chicago, Washington at Boston, Philadelphia at New York, Detroit at Cleveland.

Our Missionaries Safe.

Toronto, April 29—"Safe—MacKay." This brief cablegram was received by Rev. Dr. R. P. MacKay, secretary of the Foreign Missionary Society of the Presbyterian Church, yesterday. While the message is not very explicit it is thought to be from Rev. J. S. MacKay, Shanghai, China, his wife, and Mrs. Dr. Marion Oliver, who were on their way home, and it is thought they were on the steamer Asia which was wrecked off the coast of Japan.

Rev. Mr. Mackay and his wife are from Oxford County, Ontario, while Mrs. Dr. Oliver's home is in Belleville.

Dr. MacKay is waiting for fuller details.

Treating For Peace.

El Paso, Texas, April 22.—General Madero was officially notified yesterday that President Dias had appointed a commissioner to complete peace negotiations with a similar commissioner to be appointed by the rebel leader.

Sustained the Call.

Kingston, April 29.—Kingston presbytery sustained the call given to Rev. R. Drinnan of North Bay presbytery by the Sudbury congregation.

MORE PRIZES FOR STRATTON HORSES

"None Nicer" Was a Winner in Two Events

Hon. Mr. Stratton's horses were winners in the competitions at the Toronto Horse Show yesterday as follows—

Class 25—Mare or gelding 1, None Nicer, Hon. J. R. Stratton, Peterborough; 2, Lounsborough Madge, Crow & Murray, Toronto; 3, Day Dream, A. Yeager, Simcoe; 4, Last Post, Hon. Clifford Sifton, Ottawa.

Class 12—Ladies' hunters; 1, Perfect Dream, Hon. J. R. Stratton, Peterborough; 2, Aranya, Smith & Clancy, Galt; 3, Silverheels, A. W. Holman, Toronto.

MUST PAY ALL THE COSTS

Three Young Men Must Hand Over $54 to the Court

David and Thomas Drain and Robert L. Anderson, the three young fellows who were remanded a week ago on a charge of sheep-stealing, were at the police court this morning.

Magistrate Dumble was very lenient with the trio, but ordered them to pay the costs of the prosecution which amounted to $54. This means $18 a piece for them to hand out and the amount must be paid in a week. In addition they are out on suspended sentence and must report to the chief the first of every month for a year.

CLUB BAG FOR TAYLOR STATTEN

Was Honored by Central Y.M.C.A. Staff and Boys' Department

Toronto, April 29.—Taylor Statten, the retiring secretary of Boys' Work in the Central Young Men's Christian Association, was tendered a luncheon yesterday by the staff of the association and presented with a handsome club bag fully equipped. Mr. Statten is leaving the Central work to become secretary of the Boys' Work Department for the Provincial Committee of Ontario and Quebec. Again last evening the Boys' Department Board and two hundred boys gave a banquet and presented him with a solid gold watch and fob as a token of the high regard in which he is held by the lads among whom he has worked.

MONKEY LAND.

Where Armies of Gibbering Apes Make Life Miserable.

If at any time you should happen to be in India, just remember to let the monkeys alone, for to kill one would mean to get yourself very cordially disliked by the Brahmans, whose religion forbids them to take the life of any creature. As a result the people of India are overrun by a great many animals against which they can make but a feeble resistance, the monkey in particular being a real tyrant.

The shops of the cities are without doors and windows, and whatever is offered for sale is exposed to the open air. The monkeys are always at hand watching their opportunity and if the merchant absent himself for a moment, instantly the nimble apes are helping themselves to anything they fancy.

On one occasion the streets of Benares, the sacred city of India, had become so overrun with these impudent little plunderers that the merchants held a meeting and decided that something must be done. Inasmuch as their religion forbade them to kill the monkeys, they decided to banish the pests.

The streets were surrounded and invaded, the monkeys were all captured and placed in cages. Then they were taken to a large forest at a considerable distance from the city and freed in the middle of the trees. The scampered into the branches as if they were having a very good time; and there the merchants left them and returned to their shops, rejoicing that now they could nod in peace. That evening there was a rare sight in Benares. Into the streets, just at dusk, there came a great capering army of apes. They were the monkeys of Benares, who had found their way home from the forest into which they had been banished, and, though they must have been very tired from traveling on foot so long a distance, their joy on reaching home again was so great that they gamboled like a troop of school children coming home from a picnic.

Being town bred monkeys, they had not enjoyed country life. Next day they were all at their old posts, raiding the food shops with renewed and eager appetites and greatly refreshed impudence.

Discussed Mixed Marriages.

Montreal, April 29—The semi-annual meeting of the Congregational Association of Quebec was brought to a close by a public ordination in the Zion Congregational Church. At one of the meetings the mixed marriage question was under discussion, and resolutions were passed by the association urging action on the part of the congregational union of Canada.

The association strongly recommended the union to have the laws thoroughly tested in the highest law courts in the event of the prevailing juris-prudence in the Province of Quebec being sustained, to adopt such measures as will modify the laws and abolish disabilities and guarantee the citizens the rights and liberties enjoyed under the British constitution.

There are no further developments in the Kinistino bank robbery, the $5,700 being still missing.

Fifteen new post-offices were opened in Alberta in one day recently and three were closed.

Catarrhozone

Cures Permanently BRONCHITIS, COUGHS, COLDS, ASTHMA, CATARRH

Throw medicine to the dogs. At best they are unpleasant, often useless. You are suffering from some disease of the throat, nose, or lungs, Doctors call it Bronchitis, Asthma, or Catarrh, or it is a slight or severe cold. Germs cause these diseases—they have a common root.

Catarrhozone destroys disease germs, but it does more, it heals disease tissue.

CATARRHOZONE is little drops of healing carried by air to the exact place where Catarrh exists. Observe. Catarrhozone not only destroys the cause, but immediately repairs the result of diseased condition.

Catarrhozone means little drops of healing carried by air and placed over the lungs, throat, and nasal passages.

Catarrhozone is endorsed by doctors, druggists, and by thousands of Canadian people who have used it.

Catarrhozone

Yes, Sir, it is taken in air.

"Little drops of healing" carried by air to weak places in the lungs, throat, and nasal passages.

Three sizes: 25c, 50c, and $1.00, at druggists, or by mail postpaid from The Catarrhozone Co., Buffalo, N. Y., and Kingston, Ont.

Two Big Montreal Fires.

Montreal, April 29.—For the first time in years, two second alarm fires in this city in one day, necessitated the calling out of 375 firemen, and the moving of every piece of fire-fighting apparatus in the city.

The first blaze was at the Mountain View apartments, with 17 families, the loss was $160,000, and the second on Argyle avenue, where fifteen families were driven to the streets. Ten out of the latter families were ready to move before May 1st.

Queen's Alumnae Organized.

Kingston, April 29.—Women graduates and alumnae of Queen's University organized the Queen's University Alumnae Association. The following officers were elected: President, Miss S. Harty, Ottawa; first vice-president, Mrs. J. McGillivray, Kingston; second vice-president, Miss Redden, Kingston; third vice-president, Miss Mowat, Kingston; secretary, Miss M. MacDonnell, Kingston; treasurer, Miss T. Goodwin, Kingston.

Recommend Toronto Man.

London, April 29.—Deputy Engineer G. W. Wright, who has been acting city engineer since the resignation of Head Engineer Vancleeve, that went into effect on March 1, was last night recommended as city engineer of London at $2,000 per year, at the special engineers' commission of the City Council. Wright, who is one of the former assistant engineers of the City of Toronto, will be on probation for six months.

TO CURE A COLD IN ONE DAY
Take LAXATIVE BROMO Quinine Tablets. Druggists refund money if it fails to cure. E. W. GROVE'S signature is on each box. 25c.

Bicycle Talk
IT PAYS YOU
To have your wheel cleaned and overhauled as dust and grit makes hard work of wheeling and soon destroys the bearings. See our line of new and re-built wheels.
MILLARD'S
BICYCLE SHOP
Hunter St., near Aylmer. Phone 1256

PLUMBING
HOT WATER, STEAM and HOT AIR HEATING
GALVANIZED IRON WORK, ROOFING and EAVETROUGHING
We are continuing this part of our business at our new premises, corner of Simcoe and Bethune Streets.
Phone 88.
ESTIMATES GIVEN ON ALL CONTRACT WORK.

Adam Hall
LIMITED

Porcupine
Full information on any Stock sent on request.
ORDERS CAREFULLY EXECUTED
WARREN, GZOWSKI & CO.
Members Toronto Stock Exchange
Traders' Bank Bdg. TORONTO. 25 Broad St. NEW YORK

ORDER NOW
The STANDARD ANTHRACITE D. L. & W
SCRANTON COAL
$7.50 Per Ton
The Standard Anthracite at standard price. Builders' Supplies. British Columbia Shingles.
Hardwood $6.00 per cord. Firstclass Mixed Wood $4.50 cord. Cutting and Splitting extra.
R. Hicks & Co
248 MURRAY STREET

Coal Results
¶ We sell the very best quality of hard coal, as good as we know how to buy.
¶ Are you getting results from the coal you are now using? Are you sure it is good? Are you burning it the right way?
¶ There is a deal of difference in how you handle the range or furnace, Our long experience tells us that fact, and we are ready to advise any in doubt as to the best way to make use of coal as fuel.
$7.50 Per Ton
THE PETERBORO FUEL & CARTAGE
LIMITED
162 Charlotte-St. Telephones—(Bell 261 270, (Machine)—270.
134 Alymer-St. Tel. Bell 302

THE ONTARIO CONSOLIDATED MINES, Limited.
AUTHORIZED CAPITAL $250,000.00
PAR VALUE OF SHARES 25c EACH
10 acres in the richest part of Cobalt, the world's most famous Silver Field. 4 acres prospected, showing 6 well defined calcite veins. Shaft 60 feet deep and all necessary buildings on property.
Write for prospectus, maps and specia letter.
APPLICATIONS FOR STOCK FILLED IN ORDER OF RECEIPT.
FOR FURTHER PARTICULARS APPLY
MERSON & CO.
Members Standard Stock and Mining Exchange
18 KING ST. WEST, TORONTO, CANADA.

Society Printing
Cards, Invitations, etc., for all social occasions.
We have the finest Cards and materials, the newest styles of types and all work is most thoroughly neat and up-to-date.
Sample forms, etc., for inspection.
Calling and Social Cards from steel or copper plates, to order.
The REVIEW
177 Hunter-st.

EVERY GENERAL STORE-KEEPER NEEDS "FRUIT-A-TIVES"

INKERMAN, ONT. Sept. 23rd, 1910.

"I am in the General Store business and have been a resident of Inkerman for thirty-seven years. Since I started this store four years ago, I have found your remedy "Fruit-a-tives" the most satisfactory one I have sold. Many of my customers have used "Fruit-a-tives" with the most beneficial results and I know of two cases that have been completely cured of Dyspepsia.

I recommend "Fruit-a-tives" on every possible occasion and would say that if every general store keeper, who stocks medicine, would keep "Fruit-a-tives" prominently displayed, he would increase his business many fold"

ALEX. LARUR.

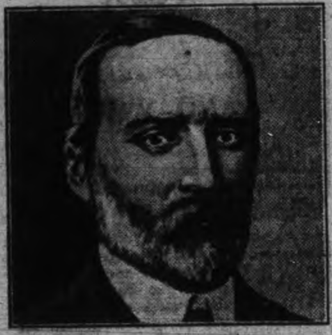

"Fruit-a-tives" is the only remedy in the world made of fruit and the only remedy that will positively cure Constipation, Indigestion, Pain in the Back, Headaches, Rheumatism and all Kidney and Bladder Troubles.

50c. a box, 6 for $2.50, trial size, 25c. At dealers, or from Fruit-a-tives Limited Ottawa.

WEDDING BELLS

MOORE—PURVIS.

A quiet but pretty wedding was solemnized at Cannington on Wednesday afternoon at the residence of Rev. Mr. Cummer, brother-in-law of the bride, when Miss F. L. Moore, Lindsay, was united in marriage to Mr. W. H. Purvis, of Cannington.

The ceremony was performed by Rev. Mr. Cummer, the wedding march being played by Mrs. Cummer.

The bride was gowned in white duchess satin, trimmed with braid and point lace, and carried a bouquet of bridal roses. The bridesmaid, Miss Cora Stevens, of Lindsay, was attired in white embroidered Swiss mull, and carried a bouquet of pink carnations.

After the ceremony, the happy couple, with those assembled, enjoyed a luncheon, after which they left for Manilla, where the G.T.R. train was taken for Peterborough and points east. On their return Mr. and Mrs. Purvis will reside in Cannington. The bride's going away costume was of Alexander Gray with hat to match. The bride, who is most popular, was the recipient of many beautiful tokens from her friends.

INDIAN WEDDING

Lindsay Post—Our usually quiet Indian village has had some excitement occasioned by the wedding of Mr. J. Paudash and Miss F. Johnston, daughter of Chief Johnston, Rev. J. W. Totten officiating. It passed off very quietly, only a few being present. Mr. Paudash recently returned from Ottawa, where he claims to have been entertained right royally by Sir Wilfrid Laurier, and also by His Excellency the Governor. He claims that their treatment of him as representative of his own race was of the most generous character. There was at the home of the bride on exhibition, amongst other wedding presents a beautiful silver service inscribed "From Sir Wilfrid Laurier to Miss Florence Johnston." Mr. Paudash claims that he has been appointed by the government to act in behalf of his people in settlement of some of the claims under discussion.

NERVOUS DISEASES IN THE SPRING

Can be Removed by Toning Up the Blood, Thus Strengthening the Nerves

Nervous diseases are more common and more serious in the spring than at any other time of the year. This is the opinion of the best medical authorities after long observation. Vital changes in the system after long winter months may cause much more than "spring weakness" and the familiar weariness and achings. Official records prove that in April and May neuralgia, St. Vitus dance, epilepsy and various forms of nerve disturbances are at their worst, especially among those who have not reached middle age.

The antiquated custom of taking purgatives in the spring is useless, for the system really needs strengthening while purgatives make you weaker. Dr. Williams' Pink Pills have a special action on the blood and nerves, for they give strength and have cured no tonly many forms of nervous disorders, but also other spring troubles, such as headaches weakness in the limbs, loss of appetite, trembling of the hands, as well as unsightly pimples and skin troubles They do this because they actually make new, rich, red blood, which means a return to perfect health.

Sold by all medicine dealers or by mail at 50 cents a box or six boxes for $2.50 from The Dr. Williams' Medicine Co., Brockville, Ont.

The Passion Play was produced in Regina for the first time in Western Canada the other day.

DURBAR AT DELHI

The King's Official Entry Will be on Dec. 7th.

In the Legislative Council at Calcutta, Lord Hardinge, the Viceroy, said His Majesty would arrive in Bombay on Dec. 2, and would make his state entry into Delhi on the 7th. Plans were being prepared to enable 100,000 persons to see the crowning ceremony on December 12.

The other functions that were being arranged included a reception of Indian officers, a grand review, and a popular fete for the people, giving all a chance of seeing His Majesty, who, it was hoped, would arrive in Calcutta on Dec. 30.

MANY PREPARATIONS

Seats to View Royal Processions at Fifteen Guineas a Time.

The decision that the Royal progress through London on June 29 shall be made to the Guildhall via the Old Jewry will prove a great boon to business men.

Traffic will now be allowed to run uninterruptedly up Cannon-street as far as St. Paul's Cathedral, and along Queen Victoria-street and the Embankment, whilst Threadneedle-street and Cornhill, on the east side of the Bank, and King William-street, on the south, will all be open.

Princess-street and the Old Jewry are to be closed with huge gates at each end. The narrowness of the latter thoroughfare will necessitate a slight alteration of the kerb where it enters Gresham-street at right angles, and in a particularly narrow neck of that thoroughfare.

A contractor who controls fifty of the chief seats on the procession routes for the erection of stands, quotes the following prices for single seats at present:—Between London and Westminster Bridges, one to four guineas; between Charing Cross and London Bridge, two to five guineas; Piccadilly, St. James's-street, and Pall Mall, three to fifteen guineas.

In Pall Mall, where three houses are being demolished in order that huge stands may be erected, $1,000 per window is being asked. A cash offer of $2,000 for a small first-floor room with two windows has been refused.

THE CEREMONY

The King and Queen Use no Fewer Than Six Chairs.

The actual ceremony is very elaborate, and it would be impossible to describe it in detail. One or two interesting points may be noticed. In the first place, the King and Queen during the ceremony use no fewer than six different chairs, not including the Coronation Chair itself. Those in the foreground are used during the Litany and the sermon; those at the back are the chairs of state, where the King goes to the Coronation Chair in the first instance to be anointed, four Knights of the Garter holding a rich silken pall over his head. The Dean of Westminster places two rich vestments on him, and then there is a ceremony in which spurs and swords play an important part. The archbishop, having consecrated the crown, places it on the Sovereign's head. Then everyone shouts "God save the King!" the peers put on their coronets and the bishops their caps. The coronation of the Queen is much shorter, and immediately follows that of the King. After it is completed the King and Queen partake of the Communion, and after final prayers a procession is formed, and everyone files out.

The responsibility of seeing that all goes right throughout the ceremony lies with the Earl Marshal, and his officials are on the spot to direct everything. There is thus no great possibility of any serious error.

THE CORONATION CHAIR

Showing beneath the seat the famous Stone of Destiny, which was removed from Scone, Scotland, for the crowning of Edward I., John Baliol being the last Scottish king to be crowned on it.

ELECTRICAL EFFECTS.

They Will Represent the Final Word of Ingenuity.

After the Coronation the foreign guests will be at liberty to enjoy the excitements of the hour. Some of the Cabinet Ministers and others will have the opportunity of showing their hospitality to visitants from afar. In some instances it is probable that the Princes will place themselves at the disposal of the diplomatic representatives of their respective countries for the purpose of seeing the town ... it is ... The electrical effects which are being produced for the Coronation night will be on a scale of unique splendour, and will represent the final word of modern ingenuity in these matters.

The Red Deer fire department has been given a fire alarm system.

O'Keefe's GOLD LABEL ALE

is a special brew for connoisseurs—a deliciously rich, creamy old ale—full bodied and satisfying. A perfect table ale.

O'Keefe's PILSENER LAGER

is the real old German "Pilsener"—brewed of the choicest Hops and Malt and pure filtered water. Far superior to any imported lager at double the price.

O'Keefe's SPECIAL EXTRA MILD ALE

is brewed especially for those who find ordinary ale too heavy or too bitter. This brew, being extra mild, will not make you bilious.

All these fine brews come in Crown stoppered bottles. Sold by leading Hotels, Cafes and Dealers generally.

THE O'KEEFE BREWERY CO., LIMITED, - TORONTO. 225

MAY CHANGE ROUTE.

C. N. R. Said to Be Avoiding Chaffey's Locks.

Brockville, April 29.—It is reported that the C.N.R. will not be built by way of Chaffey's Locks, owing to several engineering difficulties, and that the surveyors are now at Verona endeavoring to secure a line via either Newboro or Westport. Several farmers in the vicinity of Crosby and Forfar have cleared the right of way through their farms, and one farmer cut down a very valuable sugar bush over half a mile in length. At the time the agreements were signed it was expected that the land would be purchased before May 1, and as there is no money in sight yet there is considerable excitement along the line from Opinicon to Portland. The location of this particular portion of the C.N.R. route has been the cause of several deputations waiting on the Minister of Railways and Canals at Ottawa, and it looks as if the end is not yet.

Four Handed.

"A monkey has four hands," remarked the zoologist.

"Yes," replied Mr. Cardwell. "It's a shame to see the animal neglect its opportunities. It could play an entire game of bridge all by itself."

Cornwall Canal Open Monday.

Cornwall, April 29.—The Cornwall Canal will be ready for navigation on Monday, in fact the water was let into the long level yesterday. The new wall on the north side of the canal will be fully completed by Monday, and will be a decided convenience to vesselmen in entering the lock.

Presented With Purse of Gold.

Stratford, April 29.—A purse of gold was presented to Rev. J. P. Gerrie by the members and adherents of the Congregational Church last night, at the farewell banquet to the departing pastor. Rev. Mr. Gerrie goes to Leamington to become editor of The News of that place.

Geologist's Good Luck.

Sault Ste. Marie, April 29.—John Dresser, of the Dominion Government Geological Survey, has been engaged by the Lake Superior Corporation to explore its northern Ontario mineral lands. He will get $7,000 a year, or nearly triple what the Government paid.

THE MARKETS

Latest Quotations in Grain, Dairy Products, Live Stock Etc.

Liverpool Wheat Futures Close Lower, Chicago Higher—Live Stock—Latest Quotations.

CHICAGO, April 28.—Bull leaders gave an appearance of strength to the wheat market to-day by timely purchasing whenever there was a sign of the approach of weakness. Forecasts of a material decrease in the world's shipments proved to be something of a help against the bears. Closing figures were at a net advance of ⅜c to ¾c. Corn finished ¼c to ½c up, oats the same as last night to a gain of ¼c, and hog products irregular, strung out over a range of 15c, divided just equally abive and below the level of 24 hours before.

The Liverpool market closed to-day unchanged to ⅛d lower on wheat, and ⅜d to ½d lower on corn, compared with yesterday. Antwerp closed unchanged on wheat, Budapest 3⅛c lower, and Berlin ¼c lower.

Winnipeg Options.

	Close.	Open.	High.	Low.	Close.
Wheat—					
May	93½	93⅝	94⅛	93⅝	93⅞
July	95	95¼	95⅝	95¼	96½
Oats—					
May	34½	34⅝	34⅝	34⅝	34⅝
July	35¾	35⅞	36⅛	35¾	36

Toronto Grain Market.

Wheat, bushel	$0 80	to $0 82
Wheat, goose, bushel	0 78	....
Rye, bushel	0 70	....
Barley, bushel	0 70	....
Oats, bushel	0 41	....
Buckwheat, bushel	0 48	0 50
Peas, bushel	0 78	0 80

Toronto Dairy Market.

Butter, store lots	0 17	0 19
Butter, separator, dairy, lb.	0 22	0 24
Butter, creamery, lb. rolls.	0 26	0 28
Butter, creamery, solids	0 24	0 25
Eggs, new-laid	0 17	0 18
Cheese, lb.	0 13½	0 14
Honeycombs, dozen	2 50	....
Honey, extracted, lb.	0 10	0 11

Liverpool Grain and Produce.

LIVERPOOL, April 28.—Closing—Wheat—Spot dull; No. 2 red western winter, no stock. Futures quiet; May 6s 9¼d, July 6s 9⅝d, October 6s 9d.

Flour—Winter patents quiet, 27s 6d.

Hops—In London (Pacific Coast), firm, £4 10s to £5 10s.

Montreal Grain and Produce.

MONTREAL, April 28.—Business in Manitoba spring wheat over the cable continues dull, but there is a good foreign demand for oats, and sales of 150,000 bushels were made. The demand on spot is also good, and quite an active business was done, including a sale of 50,000 bushels of extra No. 1 feed at 37⅝c per bushel, afloat, May. Sales of American No. 3 yellow were made at 58½c, afloat, May. Ontario malting barley is higher at 75c to 78c per bushel, ex-store. There was an increased foreign demand for spring wheat flour, and sales of 10,000 sacks were made at an advance of 9d per sack in some cases. Rolled oats have advanced 20c per barrel.

Oats—Canadian western, No. 2, 40¼c to 40½c, car lots, ex-store; extra No. 1 feed 39¾c to 40c; No. 3 C.W., 39¼c to 39½c; No. 2 local white, 38¼c to 38½c; No. 3 local white, 37⅝c to 38c; No. 4 local white, 36⅝c to 37c.

Flour—Manitoba spring wheat patents, firsts, $5.30; seconds, $4.80; winter wheat patents, $4.50; strong bakers', $4.60; straight rollers, $4 to $4.10; in bags, $1.80 to $1.90.

Rolled oats—Per barrels, $4.35; bag of 90 lbs., $2.05.

Corn—American, No. 3 yellow, 60c to 60½c.

Millfeed—Bran, Ontario, $23 to $24; Manitoba, $22 to $23; middlings, Ontario, $25; shorts, Manitoba, $24 to $25; mouillie, $25 to $30.

Dressed hogs—Abattoir, $9.50 to $9.75 per 100 lbs.

Beef—Plate, half-barrels, 100 lbs., $8.75; barrels, 200 lbs., $17- tierces, 300 lbs., $25.

Lard—Compound tierces, 375 lbs., 9⅝c; boxes, 50 lbs. net (parchment lined), 9⅞c; tubs, 50 lbs. net, grained, two handles, 10c; pails, wood, 20 lbs. net, 10¼c; tin pails, 20 lbs. gross, 9½c.

Pork—Heavy Canada short cut mess, barrels, 35 to 45 pieces, $22.50; half-barrels, $11.50; Canada short cut and back pork, 45 to 55 pieces, barrels, $23; Canada clear pork, barrels, 30 to 35 pieces, $20; bean pork, small pieces, but fat, barrels, $16.50.

Eggs—Fresh, 17c to 19c.

Cheese—Westerns, 11½c to 11⅝c.

Butter—Choicest, 20½c to 21c; seconds, 20c.

CATTLE MARKETS.

New York Live Stock.

NEW YORK, April 28.—Beeves—Receipts, 3340 head; steers, slow, barely steady; bulls, unchanged; cows, slow to 10c lower; steers, $4.50 to $6.25; bulls, $3.75 to $5.65; cows, $2 to $4.60.

Calves—Receipts, 719 head; market, about steady; veals, $4.50 to $6.25; culls, $4.

Sheep and lambs—Receipts, 6300 head; sheep, steady; lambs, firm; unshorn sheep, $3.50 to $4.62½; clipped sheep, $3 to $4.25; unshorn lambs, $5.50 to $6.60; clipped, $4.75 to $5.55.

Hogs—Receipts, 2500 head; market firm, at $6.35 to $6.75.

Chicago Live Stock.

CHICAGO, April 28.—Cattle—Receipts estimated at 1500; market steady; beeves, $5 to $6.45; Texas steers, $4.60 to $5.50; western steers, $4.80 to $5.75; stockers and feeders, $4 to $5.60; cows and heifers, $2.40 to $5.65; calves, $4.25 to $6.

Hogs—Receipts estimated at 18,000; market steady to a shade lower; light, $5.95 to $6.27½; mixed, $5.90 to $6.22½; heavy, $5.80 to $6.20; rough, $5.80 to $5.95; good to choice, heavy, $5.95 to $6.20; pigs, $5.85 to $6.20; bulk of sales, $6.10 to $6.20.

Sheep and Lambs—Receipts estimated at 7000; market steady; native, $3 to $4.60; western, $3.25 to $4.60; yearlings, $4.25 to $5.15; lambs, native, $4.25 to $6.10; western, $4.75 to $6.15.

Strength for Bad Backs

You May Cure Your Lame Back by Giving Your Kidneys Attention—Booth's Kidney Pills Will Help You.

Most men, women and children have bad backs when the kidneys are sick. Older folks suffer with bad kidneys, for the kidneys are the hardest-worked organs of the body and an active life often wears them out before there are any other signs of advancing age.

You should learn the early warnings of sick kidneys, and then it will be easy to take any trouble in the beginning and with the aid of Booth's Kidney Pills make a quick and lasting cure.

Some of the early signs of sick kidneys are backache, lame back, rheumatic pains, neuralgia, sharp pains when stooping or lifting, nervousness, irritability, failing eyesight, sallow, drawn features, dark circles around the eyes, dizzy spells, tired-out state, dispondency.

And there are usually disturbances of the urine—too frequent passages, scanty passages, with scalding or burning pain, dark-colored, heavy urine, having to get up at night. This condition is speedily relieved by Booth's Kidney Pills. A trial is sufficient to prove the claim that they are without equal as a remedy for weak and sick kidneys and are fully guaranteed by the proprietors.

BACK WEAK AND TENDER.

George Gould, of 227 Dalhousie street, Toronto, Ont., says—"My back was weak and tender and if I would sit for any length of time a heavy dull pain would catch me across the small of it, and in the region of the kidneys, leaving me unable to draw a breath for many seconds. The urine plainly told of the disordered state of the kidneys, as it was highly colored and scalding. The kidney secretions were frequent and irregular. Nothing benefited me until I procured Booth's Kidney Pills and commenced treatment. In less than a week I began to improve. The kidney secretions gradually became normal. The urine cleared to its natural color and the pains entirely left me. Thanks to Booth's Kidney Pills I am now quite well."

TEST AT OUR EXPENSE.

The proprietors are willing to let any sufferer test Booth's Kidney Pills free of cost. Write the R. T. Booth Co., Ltd., Fort Erie, Ont., stating your case and they will mail you a box free. Booth's Kidney Pills are sold by all druggists, 50c. a box, or sent post-paid from the above address on receipt of price.

Sold and guaranteed in Peterborough by Wm. Madill.

BORDEN'S PROMISE

(Continued from page 1)

to the debate which has been proceeding for some time on the proposed trade agreement with the U. S., then I would like to inform him that gentlemen on the other side of the House have been taking their turn on the debate, and have had their fair share in it. I venture the statement that as much time has been taken by Government supporters as by gentlemen on this side."

"It would seem to me that the question which must present itself to the Prime Minister is whether or not our trade and other relations with the United States are more important in his mind than our trade and other relations with this Empire of which we form a part. I have made an offer to him which is as reasonable an offer, I think, as could be made by any man standing in my place under the circumstances as they exist to-day, and I have made to him a proposal under which he can attend the Imperial Conference and go on with his determination, if he persists in it, to force these reciprocity proposals through this House.

"Under these circumstances, Mr. Speaker, I trust the Prime Minister will reconsider the intimation which he gave in the concluding portion of his remarks, and that Canada, at the approaching Imperial Conference and at the coronation as well, will be represented as it should, by the Prime Minister."

ELECTRIC REPAIRS

Motors, Fans, Etc.

We have installed a special department for the repair of motors, fans and all electrical apparatus. Thoroughly competent workman in charge. Full equipment of tools and supplies

Batteries, Switches, Lamps and all accessories

Call or telephone orders

F. R. J. MacPherson Co.

341 George St. Phone 386

EGGS

For Sale in Any Quantities

Cold Storage

In Full Operation

SATISFACTION GUARANTEED

W. SCOTT CO'Y

Both 'Phones 264

Children's Aid Society

FOR THE CARE OF NEGLECTED AND ILL-TREATED CHILDREN.

Incorporated by Act of Legislature. Information required. Information kept strictly private.

CHILDREN FOR ADOPTION

GEO. COCHRANE, Agent and Asst Sec.

Phone 329 765 George St

EAST CITY

COAL

And Wood Yard

MAIN OFFICE—111 Hunter Street East

Phone 96

All sizes of the best mined Coal delivered promptly to all parts of the city. Terms strictly cash.

$7.50 Per Ton

Hardwood, $6.00 per cord. Best Mixed Wood, $4.50 per cord. First class Tamarac

WEIR & O'BRIEN

ARCH. WEIR JAMES O'BRIEN

Robt. Fair & Co. Limited

SPECIAL SALE

of

Beautiful Lace Curtains and Fancy Curtain Nets, Scrims and Madras Muslins

The PRICES on these lines have been CUT TO SUCH AN EXTENT owing to the late spring that it is like giving money a NEW PURCHASING VALUE. It is making every dollar worth a dollar and a third or a dollar and a half. Can't afford to miss it.

Bungalow Nets in ivory and ecru, 42 inches wide; regular price 50c, for **35c**

Casement Nets in white and arab, 44 inches wide; regular value 75c yard, for........ **60c**

French Two-tone Casement Nets, 48 inches wide, regular value 85c yard, for **65c**

Heavy French Curtain Scrim with drawn work insertion in ecru, 44 inches wide; regular value 90c, for **75c**

Georgian Cloths, the new fancy fabrics for curtains and drapes, 36 inches wide .... **25c Yard**

Fancy Art Scrims with plain centres and 9 inch fancy colored borders **35c**

Colored Scotch Madras in artistic design and color 48 inches wide; reg. price 60c yard, for **43c**

Madras Curtain Material, plain cream figured, 44 inches wide; regular price 35c, for **23c**

Nottingham Lace Curtains, 3 yds. long, in small neat designs; regular value 75c pair, for **59c**

Nottingham Lace Curtains, 3 yards long in fancy scrim designs; regular value $1.25, for........ **89c**

French Net Curtains, perfect copy of Battenburg design; regular value $5.00 the pair, for........ **$3.75**

P.C.I. ANNUAL CONCERT

The annual concert of the P.C.I. Philomathean Society, held last evening in the Assembly Hall of the Collegiate, and with Owen A. Smiley, the ever popular entertainer, of Toronto, assisting, fully sustained the reputation which the students enjoy, to provide a high standard of concerts, and the extremely large and appreciative audience was an eloquent testimony to the success of the affair.

Owen Smiley, who was four times on the program, was forced to respond to enthusiastic encores on each occasion, and he more than excelled himself in all his selections. While well known to the local public, having appeared here on several occasions, still his welcome and popularity is as strong as ever, and he was the recipient of a warm reception last evening. Equally at home in either classic or humorous readings, Mr. Smiley favored his hearers with a varied and choice selection of entertaining numbers, and not one failed to please. His recitation entitled "To be Continued in Our Next," was a real gem of humor that resisted sobriety, and was an immense favorite. His last number was a monologue of singing, piano playing and talking, which gave him a magnificent opportunity to display his versatility, and real infectious humor.

Miss Bernice Giroux, a talented musician who is attending the Collegiate, assisted Mr. Smiley at the piano in a couple of his numbers, and was complimented by the entertainer on her ability.

The Collegiate Institute Glee Club sang three times with vim and precision that revealed the excellent tuition they have been given by Mr. Ferguson, of the teaching faculty.

Mr. M. Wilson, on the violin, showed a splendid mastery of the instrument, and was encored several times. Miss Julia Choate capably accompanied him on the piano.

One of the prettiest and most novel numbers on the program was the "Tennis Drill" by twelve girls of the Collegiate. Six of the girls wearing blue sailor blouses and the other half attired in red blouses, went through a very catchy and pleasing drill, representing the actions performed in playing a game of tennis. Miss Giroux supplied the music, which was bright and suitable.

The extended program was responsible for the lateness of the hour at which the concert ended.

The students and the committee in charge are to be congratulated on the complete success of the enjoyable and financially successful evening.

The following was the program—

Chorus—(a) Hail! Smiling Morn........ Spofforth
(b) The Village Choristers........ Moscheles
Collegiate Glee Club.
Selected........
Mr. Owen A. Smiley.
Violin Solo—Mazurka........ Wieniawski
M. Wilson.
Selected........
Mr. Owen A. Smiley.
Tennis Drill........
Twelve Girls.
Piano Duet—Tancred Overture........
Misses B. Giroux and K. O'Brien
Selected........
Mr. Owen A. Smiley.
.... Lauger
M. Wilson.
Selected........
Mr. Owen A. Smiley.
Chorus—The Old Brigade........ Barri
Collegiate Glee Club.

BEAUTIFUL EYES

are made beautiful by long, silky lashes, and well defined, lustrous brows. Eyes, like diamonds, depend on their setting. The beauties of the face are lost if the eye brows are thin and scanty; and the lashes are short and lifeless. Parisian Lash Lustre grows beautiful, soft, silky lashes. It has done so for society women throughout Europe, and it comes here well recommended to do the same for you. Parisian Lash Lustre is not a dye or colorator, but a scientific preparation for beautifying the eye lashes and brows. Our guarantee goes with every box of Parisian Lash Lustre. A two weeks' treatment will bring beauty to your eyes that you have never before possessed. By mail, prepaid, in opal boxes, on receipt of price, fifty cents. B. V. Marion, sole

LOCAL CHURCH CALENDAR

SUNDAY, APR. 30th. 1911

ST. PETER'S ROMAN CATHOLIC.

Low mass 8 a.m., 9.15 a.m.
High mass 10.30 a.m.
Vespers 7 p.m., with sermon.

ST. JOHN'S CHURCH.

Rev. Canon Davidson, rector.
Rev. Carpenter, curate.
Second Sunday after Easter.
Holy Communion 8.30 a.m.
Matins and sermon 11 a.m.
Anthem, "King of Kings," Simper.
Sunday school and Bible Classes 3 p.m.

Class for men and youths in upper vestry at 3 p.m.

Rev. Chas. Carpenter will give addresses on "The History of the Church of England."

Evensong and sermon 7 p.m.

Anthem "O Death Where is Thy Sting."

ALL SAINTS'.

Second Sunday after Easter.

Rev. H. R. Trumpour, M.A., B.D., rector.

8.30 a.m.—Holy Communion.

11 a.m.—Morning prayer and sermon.

3 p.m.—Sunday school. Rector's Men's Bible Class. Mr. Sisson's young ladies' Bible Class.

7 p.m.—Evening prayer and sermon. Rev. E. J. Peck, of Toronto, will officiate and preach at both services.

ST. LUKE'S CHURCH.

The services on Sunday at St. Luke's church will be conducted by Venerable Archdeacon Warren.

Morning service and Holy Communion at eleven o'clock.

Sunday school and Bible Class, 3 o'clock in the afternoon.

Evening service at 7 o'clock.

All seats free.

ST. ANDREW'S PRESBYTERIAN.

Rev. Jas. Rollins, B.A., minister.

11 a.m.—Divine service. The minister will preach.

3 p.m.—Sunday school. Young Men's Bible Class, teacher Mr. McKone. Young Women's Bible Class, teacher Mr. Kerr.

7 p.m.—Divine service, the minister will preach. Subject, "An Old Testament Heroine."

Strangers welcome.

ST. PAUL'S PRESBYTERIAN.

Rev. R. Pogue, pastor.

10.30—Congregational prayer meeting.

11 a.m.—Morning worship. Continuation of studies in the Epistle to the Philippians.

3 p.m.—Sabbath school.

7 p.m.—Evening worship.

Rev. Duncan Sillars, of Edinburgh, is expected to address a mass-meeting for the young, and others, in our church to-morrow afternoon at the regular hour of the Sunday school. It is hoped also that he will take charge of the evening service. As Mr. Sillars' boat only arrives this afternoon in Montreal, definite announcement cannot be made until the morning service.

KNOX PRESBYTERIAN.

Rev. H J. Keith, M.A., B.D., pastor.

10.30 a.m.—Congregational prayer meeting.

11 a.m.—Morning service, subject, "The Kingdom of Heaven."

3 p.m.—Men's meeting in Brotherhood room. Sabbath school and Bible Classes.

7 p.m.—Evening service to be attended by the I.O.O.F. The congregation will kindly assemble at 6.50.

Those who have not handed in their interest assessment to the treasurer, W. J. Buyers, are requested to do so not later than to-morrow. Envelopes will be found in pews.

GEORGE ST. METHODIST.

Rev. Isaac Couch, M.A., B.D.
10 a.m.—Class meeting.
11 a.m.—The minister will preach.
2.30 p.m.—Sunday school.
7 p.m.—The minister will preach.
Monday 8 p.m.—Epworth League.

CHARLOTTE ST. METHODIST.

Rev. Geo. W. Henderson, pastor.
10 a.m.—The Class meeting.
11 a.m.—Preacher, Rev. C. H. Coon.
2.30 p.m.—The Sunday school and the Men's Bible Class.
7 p.m.—The pastor.

Monday 8 p.m.—Interesting session of the Epworth League.

Wednesday 8 p.m.—Prayer, praise, Bible study. 9 p.m.—Sunday school lesson preparation.

MARK ST. METHODIST.

Rev. C. H. Coon, pastor.
10 a.m.—Class meeting.
11 a.m.—Rev. G. W. Henderson, of Charlotte street church will preach.
2.45 p.m.—Sunday school.
7 p.m.—Song service, conducted by the pastor.

ST. JAMES' METHODIST.

Rev. J. G. Brown, M.A., pastor.
10 a.m.—Class meeting.
11 a.m.—Sacrament of the Lord's Supper. Reception of members.
2.30 p.m.—Sunday school and Bible Classes.
7 p.m.—Public worship.
Monday 8 p.m.—Epworth League, election of officers.
Wednesday 8 p.m.—Prayer meeting.

MURRAY ST. BAPTIST.

Rev. J. R. Webb.
11 a.m.—The pastor will preach.
3 p.m.—Sunday school. Mr. Elcome's ing Class. Class for young men, the pastor.
7 p.m.—The pastor will preach.

PARK ST. BAPTIST CHURCH.

Special missionary addresses by Senor Ray, F.R.G.S., of Bolivia.
Services at 11 a.m., 3 p.m., 7 p.m.
Missionary address with limelight views on Monday.
Wednesday—Prayer meeting.

GOSPEL HALL.

11 a.m.—The Lord's Supper.
3 p.m.—Sunday school and Bible Class.
7 p.m.—Gospel service. Subject, "There is Wrath, How to Escape."
Wednesday night prayer meeting.
Thursday afternoon at three o'clock sisters prayer meeting.

BETHANY TABERNACLE.

Rev. John A. Fee, pastor.
Services at 11 a.m. and 7 p.m.
Sunday school and Bible Classes at 3 p.m.
Prayer meeting Thursday evening at 8 o'clock.

FIRST CHURCH OF CHRIST SCIENTIST.

378 Aylmer street.

Services as follows:—
Sunday 11 a.m. and 7 p.m.
Sunday school 12.15 p.m.
Wednesday 8 p.m. testimony meeting.
A free reading room open Monday, Wednesday and Saturday from 2 to 5 p.m.
Subject for Sunday, April 30th, "Everlasting Punishment."
Seats free, all are welcome.

SALVATION ARMY.

Ensign Merritt, officer in charge.
9.45 a.m.—Bible Study Class.
11 a.m.—Morning service.
2 p.m.—Sunday school.
3 p.m.—Free and Easy meeting.
7 p.m.—Evening service.

SEVEN YEARS OF MISERY

All Relieved by Lydia E. Pinkham's Vegetable Compound.

Sikeston, Mo.—"For seven years I suffered everything. I was in bed for four or five days at a time every month, and so weak I could hardly walk. I cramped and had backache and headache, and was so nervous and weak that I dreaded to see anyone or have anyone move in the room. The doctors gave me medicine to ease me at those times, and said that I ought to have an operation. I would not listen to that, and when a friend of my husband told him about Lydia E. Pinkham's Vegetable Compound and what it had done for his wife, I was willing to take it. Now I look the picture of health and feel like it, too. I can do my own housework, hoe my garden, and milk a cow. I can entertain company and enjoy them. I can visit when I choose, and walk as far as any ordinary woman, any day in the month. I wish I could talk to every suffering woman and girl."—Mrs. DEMA BETHUNE, Sikeston, Mo.

The most successful remedy in this country for the cure of all forms of female complaints is Lydia E. Pinkham's Vegetable Compound.

It is more widely and successfully used than any other remedy. It has cured thousands of women who have been troubled with displacements, inflammation, ulceration, fibroid tumors, irregularities, periodic pains, backache, that bearing down feeling, indigestion, and nervous prostration, after all other means had failed. Why don't you try it?

HOW'S THIS

We offer one hundred dollars reward for any case of Catarrh that cannot be cured by Hall's Catarrh Cure.

F. J. CHENEY & CO., Toledo, Ohio.

We, the undersigned, have known F. J. Cheney for the last 15 years, and believe him perfectly honorable in all business transactions and financially able to carry out any obligations made by his firm.

WALDING, KINNAN & MARVIN Wholesale Druggists, Toledo.

Hall's Catarrh Cure is taken internally, acting directly upon the blood and mucuous surfaces of the system. Testimonials sent free. Price 75 cts. per bottle. Sold by all Druggists.

Take Hall's Family Pills for constipation.

THE CENSUS

Instructions for Commissioners to be Given Next Week

The time of census taking is approaching, and R. H. Leary, who is the local census commissioner, has received instruction to attend a meeting of commissioners of this district which will be held in Toronto on May 5th and 6th. They will be directed as to their mode of taking the census, be authorized to secure enumerators, and instructed as to how they will be paid. An enumerator usually receives five cents a name, and the commissioner one cent a name, so that it costs six cents for each name taken.

Mr. Leary will cover West Peterborough and John Lang will do the work in East Peterborough.

Dr. de Van's Female Pills

A reliable French regulator; never fails. These pills are exceedingly powerful in regulating the generative portion of the female system. Refuse all cheap imitations. Dr. de Van's are sold at $5 a box, or three for $10. Mailed to any address.

Are They Comfortable ?

Many persons have difficulty in keeping their Spectacles from slipping down upon the nose and hurting the ears. We are fitting beautiful Spectacles of new form, that are the acme of comfort, and owing to the formation of the inconspicuous solid Gold Pads at the side of the nose, there is no marking of the nose crest or cutting behind the ears, and then too, they will not slip down. Optical Institute patrons who use them remark "That is the very kind of spectacles I have been looking for." A lady remarked "I would not do without those spectacles for $100.

THE OPTICAL INSTITUTE
Market Building — Peterboro

J. W. BROWETT, Optometrist
Phones Bell 1221 Machine 7

YOUNG EAGLE SHOT AT ENNISMORE

Mounted by E. Elcome—Wings 88 Inches From Tip to Tip

Mr. Elcome, the taxidermist, has completed the mounting of the bald eagle, which Mr. Norman Andrews purchased from an Ennismore farmer about seven weeks ago, it having been shot by him.

Mr. Andrews has it at his boarding house, 272 Water street, and it is a beautiful specimen, mounted perfectly.

It stands with one claw on a pedestal while in the other is a stuffed wild duck. Its wings are spread as if it was about to soar into the heavens with its prey. The outspread wings take up a lot of space as they measure eighty-eight inches from tip to tip.

The top of the head had not yet turned grey, thus proving that it was only a young bird.

Mr. Andrews is very proud of his specimen as it was secured at considerable expense.

See the "Private Secretary" as played by James Bartlett at the Grand this evening. It is fine.

BOAT ARRIVALS

Empress of Britain, from St. John, April 21, due at Liverpool 5 a.m. to-day.

C. P. steamer Lake Michigan, from Antwerp, reported 160 miles east of Cape Race at 9 a.m. to-day. Due at Quebec Tuesday at noon.

Empress of Ireland, arrived at Quebec at 9.45 last night.

Empress of Britain, arrived at Liverpool at 3 a.m. this morning.

Corsican, from Liverpool, due at Montreal this afternoon.

C. P. Montrose, from Liverpool, due at Quebec Monday at 5 p.m.

IMPORTANT TO LADIES

Prof. Dorenwend, of Toronto, begs to announce that he will be at the Oriental Hotel, on Friday, May 5th, with a complete display of the newest London, Paris and New York creations. You are invited to call and inspect his goods. 3d

LUMBER

And builders' materials of all kinds—Shingles, Scantlings, Joist and Bill Stuff—Mouldings, Casings and Base and all kinds of finish. Boxes and Box Shooks.

ALF. McDONALD ESTATE
Point St. Charles Mills

TENDERS FOR COAL AND WOOD

Sealed Tenders endorsed "Tender for Coal and Wood" addressed to the Undersigned will be received at this Department up to noon on

MONDAY, THE 8th DAY OF MAY, 1911

for the supply of the Coal and Wood required at Government House, Parliament Buildings, Osgoode Hall, Normal and Model Schools, Toronto, and for the Normal Schools at Ottawa, London, Peterboro, Hamilton, Stratford and North Bay, the institution for the Deaf and Dumb, Belleville, and Institution for the Blind, Brantford, for the 12 months ending 30th June 1912.

Forms of Tender with Conditions of Contract with quantities of Coal and Wood required will be supplied on application to the Department.

The Department will not be bound to accept the lowest or any tender.

By order,
H. F. McNAUGHTON,
Secretary, Department of Public Works.

Department of Public Works, Ontario,
Toronto. 24th April, 1911.

W. & A. KINGDON

Painters, Paper Hangers, Gilders Glass Embossers and General House and Church Decorators

All work guaranteed and executed with despatch. Our charges are moderate and we only use the best materials.

Estimates cheerfully furnished.

Address 762 Water St. Phone 1140

Don't You Wish Your Landlord Would Hand You Back Your Rent Money Every Month ?

If you would stop the rent foolishness and take the same money and buy a lot and build a house with it, it would be all yours—every months payment of it. We offer you an easy method of saving the money you pay for rent and keeping the value of it in your own possession for all time. Our plan is this:

Buy A Lot

and start building a little home at once The full particulars of how this can be done will be explained to you by

J. T. O'Connell & Co.
136 HUNTER ST. OPEN EVENINGS

It's the Goods Behind the "Ad" that Makes Satisfaction

It's the satisfied customers who come back again and again that makes our business good.

Every SUIT, OVERCOAT, HAT, and every item in MEN'S FURNISHINGS we sell is guaranteed to give satisfaction or we "make good."

We hope to get your business and KEEP IT by sheer force of dependable merchandise and fair progressive business methods.

Don't let anything detain you from GETTING YOUR NEW CLOTHES NOW

The best of everything that Men and Boys wear.

H. LeBrun & Co.

The Style Store for Men.

MAY

PROBABILITIES.
by Tuesday;
Showery to-day; much colder

THE DAILY REVIEW

REVIEW WANT ADS
BRING RESULTS
One Cent a Word

VOL, LXII., No. 101. | PETERBOROUGH, ONT., CANADA, MONDAY, MAY 1, 1911 | TEN CENTS PER WEEK.

LIBERAL CABINET SPLIT BY MR. BORDEN'S POWERFUL STAND

Longest Cabinet Session Since 1896 on Saturday--Ministers Have Angry Squabble Over Situation.

Ottawa, May 1.—The announcement by R. L. Borden, in the commons on Friday, that the attitude of the opposition towards reciprocity was one of uncompromising hostility and the intimation given in as clear terms as was possible that the opposition would exercise the power at its disposal to refuse to allow the agreement to pass through parliament have been received by the government with all the seriousness that the situation demands. Mr. Borden, by offering to grant the government supply sufficient to meet the needs of the government during the time that the premier would be at the imperial conference and the coronation, has reduced the issue to this, that a refusal to accept the terms of the opposition leader means Sir Wilfrid Laurier prefers to remain here to discuss questions affecting the relationship of Canada with the United States rather than to go to England and discuss the serious problems which affect the destiny of the British empire.

The position which Mr. Borden assumed is regarded as so powerful by several members of the government that it is said to have caused a cleavage of opinion in the cabinet ranks. A meeting of the council was held on Saturday morning. It lasted all day, and did not conclude until one o'clock Sunday morning. This is the longest sitting of the cabinet since Sir Wilfrid Laurier assumed office in 1896.

It is understood that the meeting was characterized by bitter debate. Some of the ministers demanded that an appeal should be made to the country at once on the reciprocity issue, while others claimed that there should be delay. The premier is understood to favor an early election, but Mr. Fielding opposed this course. The attitude of the finance minister may be traced to the fact that the agreement has not been received well in Nova Scotia, where it was anticipated that reciprocity would be acclaimed. The Conservatives believe that Mr. Fielding himself will be defeated at the next election.

HAREM AND HOBBLE DOOMED

London, April 29.—The general opinion of the English press on the Lord Chamberlain's order that the hobble skirt be banned at all court functions is that it means the disappearance of that dress.

In court circles it is whispered that Queen Mary positively abhors the hobble skirt; in fact she discountenances all extremes of fashion, such as tight skirts, enormous hats and exaggerated coiffeures.

The disapperance of the hobble, of course, also means the end of the pasha or harem skirt.

The Queens' position is approved by many women and all men. The hope is expressed that the Lord Chamberlain's office will next convey a hint to milliners that big hats must go, too.

POURING OIL ON THE WATER

King Seeking to Straighten Out Veto Tangle.

London, May 1.—The King's influence is beginning to calm the troubled waters of politics. The two front benches of the House of Commons are reaching an understanding by which the Parliament bill can be carried to a second reading in the House of Lords before the coronation and discussed in committee during July. The Ministers admit that they will be satisfied with this result.

Prominent Unionist members reluctantly concede the ultimate passage of the measure without the creation of "puppet peers."

Amiable Radicals assert that Lord Lansdowne's reform scheme may be substituted for the preamble of the Government bill if opposition to the main clauses be withdrawn, but this is hazy conjecture.

When the results of the peers' reconstruction policy are known, certainly the House of Lords will make a vigorous attack upon the Government bill in committee stage, concentrating its efforts on amendments for securing a minimum majority of considerable size in the House of Commons and for providing a referendum for home rule. The Ministers, having guarantees for the creation of peers, are willing to compromise on the main clauses of the measure, and, indeed, the only chance of compromise lies in the acceptance of the House of Lords' reform scheme after the relations of the two Houses have been regulated by a Parliament bill.

The House of Lords may be allowed to save its face after submitting to changes by which an absolute veto on radical legislation is converted into a suspensive veto. The bare suggestion of this method of conciliation sends the Tory squires into a frenzy passion.

The imperial education conference, which has been holding drowsy sessions during the past week, has been like an ordinary English schoolmasters' conference. The same subjects have been discussed by the same people, and the colonial delegates have been brilliant by flashes of silence.

The Ministers have been forced to admit that the Imperial Conference must have a program which will interest colonial Premiers vitally, especially when Canada is pre-occupied with reciprocity. Hence the number of imperial projects in incubation is steadily increasing.

The Imperial Council now takes the form of a permanent committee. The Premiers are in constant communication with one another by cable. State-owned cables will also be discussed, and the construction of land lines across Canada will be favored as a necessary imperial link.

The journey from Paris to Tokio will be shortened from 15 days to 11 days 10 hours by the opening of the new connecting line of the trans-Siberian railroad from Mukden to Wil..u, on the Korean coast, cutting out the trip to Vladivostok.

SIR ALPHONSE PELLETIER DEAD

Lieutenant-Governor of Quebec Passes to Rest.

Quebec, May 1.—Flags are flying at half-mast all over the city in memory of Lieutenant-Governor Sir C. A. Pelletier, who passed away at Spencerwood at three o'clock on Saturday afternoon. His honor, who had had several bad turns since his return from Atlantic City, had rallied somewhat on Friday and was able to sign some state papers. During Friday night, however, he again began to sink, and it was realized that the end was near. His honor died surrounded by the members of his family to whom he gave his blessing prior to his passing away.

Arrangements for the funeral have been completed. The body will be transferred from Spencerwood late to-day to the Parliament Buildings, where it lies in state in the Legisla-

SIR CHARLES A. PELLETIER.

tive Assembly chamber from 10 a.m. to 10 p.m. on Tuesday. The funeral service will take place at the Basilica at 10 o'clock on Wednesday morning, after which the body will be taken by special train over the Intercolonial Railway to Riviere Quelle, his native parish, where another service will be held and the interment take place. The funeral will likely be military in its character and will be a most imposing one. Telegrams of condolence have been received from Earl Grey, Sir Wilfrid and Lady Laurier, Mgr. Stagni, Hon. R. Lemieux, Mayor Guerin of Montreal, and a cablegram from Sir Lomer Gouin, who is in Paris. Numerous floral tributes are also arriving.

CANTON FULL OF SEDITION

30,000 Soldiers Are Disaffected and Trouble Feared.

Rebels Have Attacked the Provincial Arsenal.

Hong Kong, May 1.—All advices reaching here from Canton indicate a desperate condition of affairs in that city. There are 30,000 soldiers within the walls, and there is great fear that many of these would prove disloyal if it appeared that the rebels were about to gain the upper hand.

The rebels are strong in numbers, and have carried on their work of destruction with fanatical bravery. They made an attack upon the provincial arsenal, but were repulsed by the troops under loyal officers. Many of the revolutionists were killed, while some of them fled to an unoccupied rice store and built a barricade with hundreds of bags of rice. The troops found great difficulty in assaulting the barricade, owing to bombs, which the rebels threw with great accuracy. Finally the store was set on fire, while the troops remained at some distance, to pick off those who might seek to escape the flames. Thirty or more of the rebels were burned to death, while others committed suicide with their revolvers rather than be taken.

There has been a gathering at Canton lately of those opposed to the Manchu dynasty. A few days ago several hundred arrived from Hong Kong. The plot to overturn the Government was betrayed and the leaders of the movement urged the viceroy's bodyguard to join forces and kill the Manchus. This the bodyguard refused to do, with the result that when the attack was made upon the official residence of the viceroy a few days ago the revolutionists were routed.

There are certain bodies of troops which may be depended on not to abandon the rulers to their fate, and all attempts by rebels to induce them to join in the movement have been futile. But the rebels, working together in a well-devised plan, have succeeded in doing much damage to property, in addition to killing some of the officials. The family of the viceroy is now living on a gunboat.

Wu Sum, a Chinese, who was educated in Japan, and wears European clothes, is the leader of the movement. Both he and his confederates came to Canton from Singapore. While the authorities have not been able to capture these, a number of suspects have been arrested and promptly put to death. It is feared, however, that some of these were entirely innocent. The American gunboat Wilmington is now at Shamien, the foreign concession, which is on the point above the city southward of the western suburb and facing Macao fort.

THREE TEACHERS DEAD, EIGHT MISSING IN EASTON WRECK

Special Train Carrying School Marms Jumps Track — Exploding Oil Starts a Big Fire.

Easton, Pa., May 1.—Three persons lost their lives, eight are missing and believed to be dead, and half a hundred others were injured on Saturday afternoon at Martin's Creek, N.J., in a wreck of an excursion train, carrying 170 school teachers and friends from Utica and Syracuse, N.Y., and vicinity to Washington, for a week's outing.

The train was one furnished the teachers by the Delaware, Lackawanna Western Railroad, and the accident occurred while it was traveling at a high rate of speed over a stretch of track controlled by the Pennsylvania Railroad. The locomotive jumped the track, the cars toppled over and were set on fire by exploding oil, the wrecked coaches having sidewiped an oil tank along the track when they left the rails.

The entire train was quickly enveloped in flames and completely consumed by the fire. The eight missing persons, seven of whom were women and lived in Utica, are believed to have burned to death in the wreckage. The finding of charred bones led the railroad wrecking crews to the conclusions that they are dead.

The most seriously injured were removed to the Easton hospital, where two of them, Miss Eleanor Rutherford, a Utica teacher, and Charles M. Person of Stroudsburg, Pa., a Pennsylvania Railway conductor, died on Saturday night, while W. M. Vanoy of Trenton, N.J., engineer of the train, succumbed early Sunday morning.

The physicians at the hospital said that most of those in the hospital will get well. Those not injured and who were willing to return at once to their homes, left Martin's Creek late Saturday night.

The cause of the wreck has not yet been ascertained. The place where the accident occurred had been undergoing repairs and unfinished work may have been responsible for the train leaving the track.

Vice-President Sherman was to have given a reception for the teachers in Washington and it was reported he was on the ill-fated train. Later, however, it was learned that he had remained at his home.

Met Swift Death.

Quebec, May 1.—A little boy named Gingras met with a swift death while out driving with his parents Saturday afternoon. Mr. and Mrs. Mederic Gingras were out enjoying a drive with their two children. The little ones were sitting with their backs to the horses. While on the Little River road, near the Canadian Northern Railway crossing, the father touched up the horse with the whip, when the animal suddenly kicked, striking the boy in the back and killing him instantly. The boy was only eleven years of age.

KILLS SLAYER OF HIS SON

New York Italian's Quick Vengeance on Truck Driver.

New York, May 1.—Glisepppe Bongicci, an Italian cigarmaker, who saw his three-year-old boy trampled beneath the hoofs of truck horses Saturday night, took summary justice upon the driver, Wm. Krugman, by pouring four bullets from a revolver into his body. The driver fell dead from his seat almost into the arms of a policeman, who had halted him, and a mob of two thousand persons, bent upon punishing the driver, first stood aghast at the shooting, then set furiously upon the slayer.

The lone policeman fought the crowd valiantly for the slayer, but they were not to be denied. Reserves who charged the mob on the double quick, found the bluecoat bruised and battered and the prisoner unconscious, with blood flowing from a dozen wounds. He was taken to a hospital, then lodged in jail on a murder charge. The child died on the operating table an hour later.

Seek Pointers on Taxes.

London, Ont., May 1.—Assessment Commissioner Grant has been written to and asked to explain the system of the "business" tax in London by the City of New York. The New Yorkers have been making enquiries about a business tax, as it is the intention of the bureau of finance of that city to take the matter up and see how the system could be applied to the merchants and business men of New York.

W. A. Pendergast, comptroller of the bureau of municipal investigation of statistics, has been referrred by the Provincial Secretary to Commissioner Grant for advice on the subject.

Another Fatal Wreck.

Tampa, Fla., May 1.—Walter Hagens of Chicago was killed, and T. F. Cook, baggagemaster, was fatally injured, when Coast Line train No. 39, from Jacksonville to Tampa, was wrecked near Odessa last night. Twelve passengers were more or less seriously injured.

Hagens, a 12-year-old boy, was in the baggage car feeding a pet dog and it was in trying to save him that the baggage master was injured. Spreading rails caused the wreck.

Man Swept Overboard.

Boston, May 1.—With her crew exhausted from a two weeks' struggle with storms and her flag at half-mast for Mate James Horner of Baltimore, who was swept overboard and drowned on April 20 off Hatteras, the four-masted schooner Lydia M. Deering was towed into Boston harbor yesterday. She had lost her sails and a deckload of railroad ties.

License Transferred.

Berlin, May 1.—The Kaiserhof Hotel Co. still claims the ownership of the Walper House, and as no license has been asked for, it is believed that the company's intention was to run it as a temperance house. It is understood, however, that Wm. Roos, wholesale grocer and liquor dealer, is the real proprietor, and as the present leases, that of Ed. Hollinger, expires on May 8, the license was transferred on Saturday to Joseph Zuber of the Grand Central Hotel, he being given thirty days in which to dispose of his interests in that hotel.

Another British Bulwark.

Barrow-in-Furness, England, May 1.—The Princess Royal, the largest cruiser-battleship ever built for the Brtish navy, was launched yesterday and christened by Princess Royal Louise, after whom the vessel was named.

The cruiser has a displacement of 26,360 tons and turbine engines affording 70,000 horse-power. Her contract calls for a speed of 28 knots an hour. She will carry eight 13.5 inch guns, besides other weapons.

BARRY RETAINS CHAMPIONSHIP

Defeated Albany for Sculling Honors To-day — Time 23 m. 2 Sec.

Special to the Review.

London, July 1.—Ernest Barry, the world's champion sculler, retained that title to-day by defeating William Albany, over a four and a half mile Henley course. Barry's time for the distance was 23 minutes and two seconds.

Huron Wants Hydro Power.

Goderich, May 1.—The special committee of the Huron County Council named to investigate and deal with the question of the development of power on the Maitland River, will go to Toronto shortly to interview the Hydro-Electric Commission on the subject. Two engineers were in Goderich a few days ago in the interests of the commission, and as a result of the conference the commission will be asked to say whether they will take whatever power may be possible of development, and also to furnish an estimate of the quantity of power available and the cost of development.

Millions In Rebate.

Washington, May 1.—Preliminary figures have been compiled by the Interstate Commerce Commission investigators showing the amounts which the Government will allege have been illegally rebated in the recent cases at Cleveland.

Between April 1, 1908, and July 31, 1909, it is alleged $482,000 was rebated by the Pennsylvania Railroad to various shippers, of which $133,000 is said to have been paid to subsidiary companies of the United States Steel Corporation.

Between Jan. 1, 1908, and June 30, 1909, it is alleged more than $798,000 was rebated to the Carnegie Steel Co. by the Bessemer and Lake Erie Railroad. That amount was rebated, it is said, through dock charges, by which a charge of 25 cents a ton was made for handling ore, and 17 cents was rebated.

BANGOR IS SWEPT BY FIRE PROPERTY LOSS SIX MILLION

Hundreds Homeless and Business Section Gone—Fire Started in a Hay-Shed.

Bangor, Me., May 1.—Property valued at upwards of $6,000,000 was destroyed, hundreds of people made homeless and almost the entire business section of the city devastated during the first six hours of a conflagration which at midnight was still raging, although the firemen seemed to be making some headway. One life is known to have been lost, an unknown man being killed by a falling wall after his clothing had taken fire. Mayor Mullen placed the city under martial rule. Portland, Lewiston, Augusta, Old Town, Brewer and every other city and town within reach were asekd for help and sent it.

The fire started in the hay shed of J. Frank Green on Broad street and in a short time was sweeping through the city in a northwesterly direction, a tornado of flame beyond the power of the firemen to stay.

Before midnight both sides of Exchange street from York to State, both sides of State street, from Kenduskeag Stream to Broadway, a considerable part of Central and Franklin streets, nearly all of Park street and Marlow street were in ruins, and the flames had made inroads of nearly a mile into the best residential section in Broadway, Centre and French streets.

One of the few buildings to escape destruction was the City Hall. This was in the direct path of the fire, but in some way the flames leaped over it and it was hardly scorched.

An ineffectual attempt was made to stay the progress of the flames by dynamiting several blocks located in a triangle formed by Hammond and Central streets and Kenduskeag Stream but the fire bridged the chasm and continued with unabated fury.

Help from outside cities began to arrive soon after nine o'clock, the Augusta department being the first to arrive.

Special to the Review.

Bangor, Me., May 1.—Two hundred residences and most of the business section was destroyed by a bon-fire, and only heavy rains and a change of the winds saved the city from complete destruction. Three lives were lost and two thousand people are homeless. A conservative estimate of the loss is placed at five millions.

ADVERTISE IN THE REVIEW.

Conditions Unpromising.

New York, May 1.—"Many laborers are idle, and labor agencies report conditions worse than last year," said Herman Robinson, commissioner of licenses, in his report to the mayor, made public Saturday. Wages have fallen below the prevailing rate of last year, and the present spring is not nearly so good as the spring of 1910. Mr. Robinson was formerly a well-known labor leader.

The demand for domestic servants grows more acute each year, says the commissioner, and just now is more sharply felt in Canada than any other part of the country. "The dependent status of household servants is responsible," he explains, "and until employers put them on the same footing as working women in other walks of life, the scarcity will continue."

FARMERS' BANK CASES AGAIN

May Assizes Started To-day at Toronto—Meredith Sitting.

Special to the Review.

Toronto, May 1.—The May assizes opened this afternoon before Chief Justice Sir William Meredith. Geo. Linton, K.C., is the crown prosecutor. There are several cases on the list, besides the Farmers' Bank cases, but the bank cases are the chief. W. S. Morden, Matthew Wilson, K.C.; Hon. J. R. Stratton, A. S. Lown, John Ferguson, Alexander Fraser and John Watson are charged with conspiracy to obtain by fraud and deceit a treasery board certificate to enable the Farmers' Bank to do business. J. J. Warren and W. S. Morden are charged with the hypothecation of notes. It is not likely that the cases will be taken up in earnest for several days, if the grand jury brings in true bills.

IRON WORKERS OUT ON STRIKE

Want Increase of From Thirty-Five to Forty Cents an Hour

Special to the Review.

Toronto, May 1.—Two hundred structural iron workers went out on strike this morning, making the only labor movement of this nature in the city. Their demands are for an increase of wages from thirty-five to forty cents an hour.

EARL GREY HUSTLING TO THE CAPITAL; SHORT STAY AT 'PEG

Political Situation Calls Him to Ottawa From the West.

Winnipeg, May 1.—Contrary to the hopes of Winnipeg people, who had anticipated that the Earl and Countess Grey would spend a large part of next week in this city, the vice-regal party left for the east Saturday night. The earl was present at the play at the theatre at night, and at the close of the usual performance the members of the party bid farewell to friends in Winnipeg. It is understood that the political situation at Ottawa had had some effect on his sudden departure.

Very great regret is expressed that it has been found necessary that the Governor-General and Countess Grey should leave for Ottawa so soon. Arrangements had been made for a number of events next week, at which it was hoped that the vice-regal party might be present. One of the chief of these was the military concert, to be given by the Sheffield Choir, on Wednesday night. At this function it was hoped that there would be a very large representation of the military of the city, and it was intended that it should be made one of the greatest gatherings in the musical history of the city. Lord Lascelles had indicated his belief that the earl and countess would be present, but the plans have had to be changed, and on Wednesday night the party will be again at Rideau Hall.

Eloped With Negro Actress.

New York, May 1.—A report that W. Stewart Robertson, a retired insurance broker of Montreal, had visited New York for the purpose of having annulled the marriage of his son, W. Stewart, jr., revealed the fact that the young man had eloped from Montreal with Gertrude Townsend, a young negress, who was a member of the chorus of Cole Johnson's "Red Moon" Company.

Robertson and his wife are living in an extensively furnished flat in the negro quarter, where he was found. He denied that any proceedings looking to an annulment were to be instituted.

"My father and sister were here three weeks ago and stopped at the Manhattan Hotel," he said. "They visited us here at our home and appeared to be very well satisfied with our marriage."

OLIVER TO REPLY TO THE CHARGES

Will Make Statement in the House This Afternoon

Special to the Review.

Ottawa, May 1.—Hon. Frank Oliver will make a statement in the House this afternoon concerning certain charges against him as published by a Toronto paper.

Abolish Common Drinking Cup.

Berlin, May 1.—The Board of Education has authorized the abolition of the common drinking cup in all of the schools after May 15, and the pupils will be instructed to bring their own cups for drinking purposes.

During April there has been larger numbers than usual of contagious diseases here — eleven of scarlet fever and nine of diphtheria. Three of the latter proved fatal. The Board of Health has authorized the immediate erection of an isolation hospital and a smallpox shack.

Hanna Vetoes License.

Woodstock, May 1.—A letter was received by License Inspector Shave Saturday morning from Provincial Secretary Hanna vetoing the license granted to the hotel at the Grand Trunk Railway station.

The commissioner granted the license last week, and the temperance people sent their protests to the Provincial Secretary. Mr. Hanna states that he cancels the license owing to public sentiment being against it.

BETWEEN YOU AND ME

SOCIAL ITEM.

The season's buds are all coming out at once.

—o—

Good evening, did you take any stock in the auto proposition?

—o—

If Sir Wilf can't go to see the coronation, they'll have to bring the affair to Ottawa.

—o—

Making Hay while the sun shines is all right, but making dust is more popular around Peterborough.

—o—

The firemen dismissal business is to come up in council to-night. Wouldn't it be worth while for the department to have the hose ready to cool things off if they get too hot?

—o—

Well, at least one day has gone by, and we haven't heard anyone say, "Ain't that dust awful aggravatin'?"

SUFFERED FROM VIOLENT CATHARTICS

The Warning of Mr. Geo. C. Fox Is One That Should Be Heeded by All.

Few men on the road are better known than genial George Fox, whose friends throughout the West are legion. In the following letter he expresses gratitude for signal services rendered by Dr. Hamilton's Pills. He goes on to say: "Until I used Dr. Hamilton's Pills and experienced their wonderful mildness and curative power, I estimated the value of every pill by its activity. Talking about this to a well-known physician I met on the train the other day, he explained there are different kinds of drugs that act upon the bowels, the most active being known as drastic. Except in extreme cases where the life of the patient depends upon speedy evacuation of the bowels, pills should never be drastic. Purgatives cause catarrh of the bowels and inflammation; their dose must be increased, causing even more harm. With such a clear explanation I could see why Dr. Hamilton's Pills are curative and not irritating, why they are mild, yet most searching.

"From my experience I recommend everyone that takes pills to give up the old-fashioned harsh, purging pill, and, instead, to use Dr. Hamilton's. They cure headache, biliousness, constipation, bad stomach, and keep the system in perfect condition."

Refuse any substitute for Dr. Hamilton's Pills; sold for 25c., all dealers, or The Catarrhozone Co., Kingston, Ont.

Dr. Hamilton's Pills Cure Constipation

The Daily Review

MONDAY, MAY 1, 1911.

UNION LABEL

A CANDID FRIEND

"I SAY TO OUR NEIGHBORS ON THE NORTH. BE NOT DECEIVED. WHEN WE GO INTO A COUNTRY AND GET CONTROL OF IT, WE TAKE IT, IT IS OUR HISTORY, AND IT IS RIGHT THAT WE SHOULD TAKE IT IF WE WANT IT. THE SPEAKER HAS SO SAID: THE PARTY BACK OF HIM HAS SAID, AND IT DOES NOT DENY THAT THAT IS ITS DESIRE. NOW, LET US SEE IF THE PEOPLE OF CANADA BELIEVE IN RECIPROCITY AND ANNEXATION."—Representative Prince in House of Representatives on Friday.

THE IMPERIAL CONFERENCE

It is regrettable, indeed, that Premier Laurier may be compelled to remain away from the imperial conference in order to prevent his lieutenants, Fielding and Paterson, from taking charge of the reciprocity bill in parliament. These gentlemen, who were competent enough to radically alter the Canadian fiscal system, to make a trade arrangement that may imperil Canada's future as a part of the British Empire, are not competent, to act as understudies of Sir Wilfrid in the House. Why should Sir Wilfrid Laurier ask the people of Canada to repose confidence in these men's judgment in a big national question, when he has not enough confidence in them to leave them a few weeks alone with reciprocity?

Sir Wilfrid declares that if the Opposition fights the reciprocity bill he will be compelled to stay on the job. He may, perhaps, be bearing in mind the old ditty: "When the cat's away the mice will play." Of course, Sir Wilfrid is in a better position to judge of the results of his absence on his lieutenants than outsiders. It would make Canada ashamed to see her first minister making the empire sit up with patriotic perorations, while his family at home mussed up his reciprocity house. 'Twere better, far, that he should stay at home to see that the reciprocity clock was properly wound and the Opposition cat put out regularly. His cabinet family, if without his paternal care, might scrap like irresponsibles, and it would be awful to see Willie with a black eye, and Patty choked up with biscuit, and [illegible] putting his foot into the family whitewash pail.

The Opposition believes reciprocity is a deadly wrong to Canada. It proposes to fight, but when Mr. Borden sympathetically offers to help Sir Wilfrid out of his predicament by a two months' truce, the premier declines. The fight must go on. Likewise Fielding and Paterson, those far-sighted negotiators must be carefully guarded, lest the Opposition wolf devour them. As we said before, it is regrettable that the interests of the empire must be sacrificed to the plain necessity of preventing the placing of confidence in, and responsibility on, such tender shoulders.

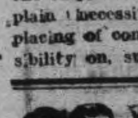

Wood's Phosphodine, The Great English Remedy. Tones and invigorates the whole nervous system, makes new Blood in old Veins, Cures Nervous Debility, Mental and Brain Worry, Despondency, Sexual Weakness, Emissions, Spermatorrhœa, and Effects of Abuse or Excesses. Price $1 per box, six for $5. One will please, six will cure. Sold by all druggists or mailed in plain pkg. on receipt of price. New pamphlet mailed free. The Wood Medicine Co. (formerly Windsor) Toronto, Ont.

THE AUBURN BRIDGE

There may be enough in the proposition outlined in the Review on Saturday regarding the provision for a bridge on the top of the new Auburn dam to warrant the city council going ahead with an investigation as to what proposition the Power Company would entertain. The object of getting another bridge to the east city, and possibly the long talked of street railway extension is certainly a worthy one. It would be a good move on the part of the City Council to investigate the possibilities of the situation. The information that the Power Company would consider a reasonable offer to provide such a bridge is based on good authority. The street railway is controlled from practically the same source, and it would perhaps be possible for the city to make a really beneficial deal.

That the bridge and extension would be of great benefit to Peterborough no one will deny. The opportunity is there. The City Council should take up the matter, and see what can be done.

THAT CABINET STORY

The charges bandied about in the newspapers and referred to in the House of Commons against a prominent minister of the Laurier cabinet are too serious to be dismissed with a wave of the hand. Sir Wilfrid declared that he did not believe in these charges, and invited the opposition any newspaper, or public body to come forward with proof, or take such action as would lead to an airing of the whole case in court. Sir Wilfrid said, in the House:—

> My informant was free to take such steps as he pleased, to place the papers and documents in the hands of the Opposition and do anything he pleased with them. If my colleagues were then proved to be dishonest he would have to take the consequences; but if not, it was my duty to stand loyally by him.

It will be noticed that Sir Wilfrid says that if any outsider will prove his cabinet minister to be dishonest, he will act. Canadians would be loath to believe that the minister in question, has profited thousands of dollars by graft, but why should Sir Wilfrid sit inactive waiting for some newspaper to invite a libel suit in order to air the case? Why should he not institute some inquiry in order that his minister's innocence may be undoubtedly proven to the people? Surely a private citizen would not rest content under such imputations, but would at once take the initiative to prove that the imputer was a liar and slanderer. The law presumes any one not guilty until proven otherwise, but in the case of a Cabinet Minister, surely it were well that suspicions bandied around should be instantly cleared up. Insinuations and innuendo are as injurious to character as outspoken epithet, more so, because they are hard to pin as lies. That is all the more reason why Sir Wilfrid should be active in trying to clear the matter up, instead of waiting for someone to take the onus of proving to him that the allegations are true.

LAYING THE DUST

The defence offered by the city engineer in the matter of oiling the roads to keep the dust down isn't very satisfactory. What he says may be true enough, but if the city cannot get delivery of the oil, it should temporarily make arrangements to keep down the dust by watering, not leaving the whole matter at the mercy of companies which have a contract to apparently do as they please with.

When people pay taxes for having their streets watered or oiled, they are entitled to have the service reasonably performed, or should be able to get their money back. We suggest that the residents of the city in the west, or in the east—or in fact, in any part of the city where the streets have been left to take care of themselves—should get together, organise a raid on the city offices like the suffragettes, with banners flying to the breeze, and demand their money back. Let them serenade the residence of the city engineer and raise dust around the homes of the aldermen—then shall quick relief come.

Of course the rain of Sunday and to-day has brought temporary relief. If the city has no contract for watering the streets, the people have at least a friend in Nature, for she provides in the hour of dust and need. Nature can put to shame any street watering cart man ever invented. But it doesn't always do to wait for Nature, and some of these scorching days that are coming, when the dogs run about with tongues lolling, and the heat is enough to make one seek the cool recess where liquid is plenty, even if strong, the people of Peterborough will be turning into insurrectos, and storming the city citadel with protests.

It isn't much consolation to remember that if dust happens to be clean, it may not be harmful. The average citizen usually doesn't wait to have the dust analysed to see if it is 33 or 66 per cent. microbes but promptly emits one long shriek of agonized distress. Therefore, it would appear to be a real necessity to lay that dust, "if it takes all summer," and even if the fire department has to be called out, and the city mains used.

EDITORIAL NOTES

Ottawa has nineteen applications for the position of medical health officer. This is only another indication of the general desire to make a good clean-up.

Earl Grey is hustling home to Ottawa. Is it about a probable election, or anxiety to see that the whitewashing of Lanctot doesn't bespatter the government buildings?

Does the taking of his seat in the House of Lords by Kitchener mean that the great soldier considers his military career at an end? He is over 60 years of age now, but his action after twelve years of absence from the house would seem to indicate that he thinks his activities will be only advisory after this. There are still many years of usefulness to the empire in the famous soldier.

Public opinion in Peterborough, as expressed since the publication in the Review on Saturday of the Auburn dam bridge proposition, is strongly in favor of the scheme as entirely feasible, and of great benefit to the city. In the opinion of the citizens it is very desirable that the city council shall take steps to investigate the apparent offer of the Electric Company, and see if a suitable arrangement cannot be made. It would be such a good move from the standpoint of the city that an effort should be made to make a satisfactory deal.

"Laurier will snub Britain to help the United States." Isn't this a significant statement contained in the newspaper reports on Saturday of the House of Commons proceedings on Friday. A whole sermon could be written from this text. Laurier proposes to stay away from the imperial conference, where many things will be discussed of great moment to the empire, for the sake of getting through a trade agreement with the United States so manifestly to the benefit of the United States that he—the Premier—dare not abandon the defence of the pact. Laurier won't go to the conference because he believes that his skill as a politician can be the only hope of salvation for the government. More nimble in avoiding the rocks of public opinion than his colleagues, he will stay, and see that the United States gets its full measure of Canada's resources in the one grab.

$100 REWARD $100

The readers of this paper will be pleased to learn that there is at least one dreaded disease that science has been able to cure in all its stages, and that is Catarrh. Hall's Catarrh Cure is the only positive cure now known to the medical fraternity. Catarrh being a constitutional disease, requires a constitutional treatment. Hall's Catarrh Cure is taken internally, acting directly upon the blood and mucous surfaces of the system, thereby destroying the foundation of the disease, and giving the patient strength by building up the constitution and assisting nature in doing its work. The proprietors have so much faith in the curative powers that they offer One Hundred Dollars for any case that it fails to cure. Send for list of testimonials.

Address: F. J. CHENEY & Co., Toledo, O.

Sold by all Druggists 75c.

Take Hall's Family Pills for constipation.

WHAT OTHER EDITORS SAY

NEWSPAPER ACCURACY.
Hamilton Spectator.

Peterborough has turned down a $60,000 bonus proposition with a brute majority. Slowly, aye, slowly, do the common ruck learn wisdom.

WHEN PARTIES QUARREL.
Kingston Whig.

The incident has been regarded as important, because the attack on Mr. Oliver was made by Liberals. The members of a party occasionally quarrel among themselves, and with the very best results. It brings about a clearing of the air, and the dissidents have a chance to assert their power [illegible] become reconciled. The half dozen kickers in Edmonton can safely leave the political future of Mr. Rutherford to the ex-premier himself. He retired from an intolerable position but he is a supporter of the Sifton government.

OTTAWA AND OIL.
Ottawa Journal.

Ottawa is not to use oil on the streets as a dust-layer to any extent this coming summer, the use of oil for such purpose being declared as being yet in the experimental stage. Notwithstanding this declaration, several American and European cities use oil continuously, and with great satisfaction for this purpose. Ottawans should not judge the use of oil by certain experiments made here last summer, as it was very evident that either the oil or its application lacked something vital on that occasion. A further experiment should be tried before the idea is abandoned.

PILES CURED IN 6 TO 14 DAYS
PAZO OINTMENT is guaranteed to cure any Case of Itching, Blind, Bleeding or Protruding Piles in 6 to 14 Days or money refunded. 50c.

REVIEW WANT ADVTS.

The Review want advertisements are read by thousands, for people want what they want when they want it.

If you need help,—Servants hands, or workmen try the Review want ad columns.

If you have anything to sell, from a pickaxe to an Auto, use the Review want ad columns.

If you have lost anything try a want ad in the Review and almost certainly you will recover the lost article. If you want an owner for anything found a Review want ad will bring the owner to light.

One Cent Per Word
Advertisements under this head 1c per word

Advertisers, if they prefer, may use as many as 25 words at the rate of 25c for one insertion, 38c for two insertions, and 50c for three insertions.

RATES

10 Words—1 TIME 10 Cents
25 Words—1 TIME, 25 Cents
25 Words—2 TIMES, 38 Cents
25 Words—3 TIMES, 50 Cents
25 Words—6 TIMES, 75 Cents
LOCALS (Reading Type) 48 cts per inch (4 cents per line.)
LOCALS in Dark Type 60c per inch (5 cents per line.)

Wanted

WANTED

SALESLADY — WRITTEN APPLICATIONS will be received up to May 6. State experience if any; also enclose copy of references. C. B. Routley. 3d38

For Sale or To Rent

FOR SALE

HAPPY THOUGHT RANGE, with Ark Sovereign heater, both in first-class condition. MRS. F. WHATLEY, 267 Charlotte-st. 3d

FOR SALE

ONE GOLDEN OAK BED, WITH MATTRESS and springs. Good value. Apply to Review Office for address. 3d

FOR SALE EN-BLOC

REAL ESTATE BROKERS WHO WANT TO make big money honestly and quickly, should secure the balance of my subdivision, 185 Lots. Best low price lots obtainable. More than 50 sold. Apply T. Hurley, 282 Hunter Street. 3d

FOR SALE

FINE RED BRICK HOUSE, TEN ROOMS, besides two rooms and store room in attic. All modern conveniences. Very centrally located, on car line. Fine locality. Apply to Box B, Review office. 6d

FOR SALE

TYPEWRITER FOR SALE. REMINGTON NO. 6, in first-class condition. Only $25. Box "M" Review Office. 6d

MOTOR FOR SALE

ONE TO TWO H. P. DIRECT CURRENT Electric Motor. In perfect order. For sale at a bargain. Apply to Review Printing Co., Peterborough. tf

OFFICES TO RENT

NEAR POST OFFICE, HEATED AND WITH good vault. Dennistoun, Peck & Kerr.

TO RENT

TO RENT FOR THE SUMMER, FURNISHED house, centrally located, 480 Charlotte Street; modern improvements. Possession given first of May. Apply to G. W. Hatton, Solicitor, 397½ George Street. 6 e.o.d.

TO RENT

LARGE STORE HOUSE, Hunter st., on Grand Trunk spur, suitable for wholesale warehouse or fruit dealer. Will rent building or section. Apply C. H. Rogers, Peterborough Canoe Co. 12d

TO RENT

TWO STORES AND UPPER FLOOR IN THE Grand Opera House Block. A good Butcher Shop with large refrigerator, corner McDonnel and Aylmer Streets. The Turner House with good grounds and large stable at Port Hope. Apply to J. J. Turner & Sons, Awning and Tent Manufacturers, George Street, Peterborough. tf

FOR SALE—$3000—FOR SALE

FOR SALE AT THE PRICE OF $3,000—THAT Eligible Residence, No. 147 Hunter St., East. Brick, steam heated, modern conveniences, seven bedrooms, fixed basins and taps in bed rooms, billiard room in basement. Ten minutes walk from post office. Apply to Mr. E. A. Peck, Peterborough.

SETTINGS OF EGGS FOR SALE

BRED TO LAY — WHITE LEGHORNS AND Rhode Island Reds, both combs; trap nested for great egg production. $1.00 per Setting, $6.00 per 100; day old chicks 12c piece. Grove Poultry Yards. Leave orders at 174½ Charlotte St. 12d

FOR SALE

LOT ON CLEAR LAKE, KAWARTHA PARK. Suitable for summer home; 200 feet frontage; near fine sandy beach for bathing; good spring; well wooded; best locality; good steamer service. Further particulars apply to Box 24 Review office. 6d

FOR SALE

Iron Pipes for water and steam, Posts, Belting Pulleys, Shafting, Chains, Iron and Wood Pulleys, Steal Beams, Rails, Wire Fencing new and slightly used. Very cheap. Send for Catalogue, and state what you need.

The Imperial Waste & Metal Co.
7 Queen Street - MONTREAL

In Columbus, I., householders must dampen ashes before the cans are set out.

GRAND TRUNK RAILWAY SYSTEM

The Popular Tourist Route

—TO—

MUSKOKA LAKES
LAKE OF BAYS
TEMAGAMI
ALGONQUIN PARK
MAGANETAWAN RIVER
FRENCH RIVER
GEORGIAN BAY
LAKE COUCHICHING
KAWARTHA LAKES, etc.

ROUND TRIP HOMESEEKERS' EXCURSIONS

To the West at low rates, via Sarnia or Chicago.

Literature and full information from City Ticket Office, 334 George-st.

B. A. ROSE, City Agent.

CANADIAN PACIFIC

GREAT LAKES SERVICE

FIVE SAILINGS WEEKLY TO
SOO, PORT ARTHUR
FORT WILLIAM

Daily except Friday and Sunday from Owen Sound

Connecting Train leaves Toronto at 8.10 a m.

Ask Agent for particulars—
W. McILROY - AGENT - PETERBORO

CANADIAN NORTHERN — REDUCED FARES

TO THE BEST NEW LINE IN THE LAST BEST WEST

By the Canadian Northern route, the most interesting way to the Western Provinces.

HOMESEEKERS and SETTLERS RATES.

See that your ticket reads via Canadian Northern.

For all information apply to Grand Trunk Ticket Agents, or write District Passenger Agent, Canadian Northern, Toronto.

Canadian Pacific Ry.

EMPRESSES
And other Steamships

FROM MONTREAL AND QUEBEC

Empress o Ireland	May 5th
Montrose to London direct	May 6th
Lake Champlain	May 11th
Empress o Britain	May 19th
Lake Manitoba	May 25th
Empress of Ireland	June 2nd
Lake Champlain	June 8th

Special sleeping car to the ship's side leaving Toronto at 10.30 the evening before for "Empress" sailings.

I. E. SUCKLING, General Agent for Ontario, 16 King street E. Toronto.

Apply to any Ry. or S.S. agent, or to W. McILROY, agent, Peterborough.

TORONTO SAVINGS and LOAN COMPANY

Paid up Capital - - $1,000,000.00
Reserve Fund - - - - 720,000.00

Savings Department

3½% interest paid quarterly on deposits of One Dollar and upwards. Interest accrues from date of deposit to date of withdrawal.

Depositors are offered every facility afforded by modern methods of banking

Security Afforded Depositors

Total Assets of the Company, December 31st, 1910 - - $3,355,504.40
Total Liabilities to the Public 1,566,026.69
Surplus - - - - $1,789,477.71

Money to Loan
on City or Farm Property at lowest current rates of interest

HEAD OFFICES:
436 George St., - Peterborough
W. G. MORROW
Managing Directors

AUCTIONEER
James E. Cope
Auctioneer and Valuator
FARM and REAL ESTATE SALES
Executed with Promptness and Care.
OFFICE and RESIDENCE, 213 Stewart St.
At Munro House, Saturdays.

Medical

DR. E. V. FREDERICK
M.R.C.S. (Eng.) L.R.C.P. (London)—Surgery and Diseases of Women. 402 George Street. Hours 1.30-3.30—7-8.

DR. FRANK C. NEAL
M.R.C.S., Eng., L.R.C.P., London. "Internal Medicine."
Special Attention to Diseases of Chest.
Hours: 2-4 p m., 7-8 p.m. Phones: Bell 851, mach. 225
314 Rubidge Street.

DR. BUCHANAN
F.R.C.S., Edinb: M.R.C.S., Eng., L.R.C.P., Lon. Specialist Eye, Ear, Nose and Throat. Phone 519; 169 Charlotte St. Hours—9-11 a.m., 2-4 p.m. 7-8 p. m.

DR. E. A. HAMMOND
Late assistant Westminster Hospital, Brompton Hospital, National Heart Hospital, St. John's Skin Hospital, London, Eng. Also of Rotunda Maternity Hospital, Dublin.
Special—Diseases of Heart, Skin and Stomach
Office—543 Water Street
Bell Phones, Office 463—House 1301

Osteopathy

DR. ASA G. WALMSLEY
Osteopathic Physician
Office over Canadian Bank of Commerce, Hunter Street entrance.
Office Hours—9 to 12 a.m., 2 to 5 p.m. Evenings by appointment. Consultation free. Bell Phone 649

Legal

RUDDY & BURNHAM
Barristers, Solicitors, Notaries, etc
Office — No. 379 Water Street, Peterborough
Money to Loan.
Robt. Ruddy, K.C. J. H. Burnham, M.A.

O'CONNELL & GORDON
BARRISTERS, SOLICITORS AND NOTARIES
Hunter Street, two doors west of Post Office.
Daniel O'Connell George N. Gordon

A. E. DIXON
Barrister, Solicitor, etc.
Office corner Hunter and George Sts., Peterboro
Entrance next to W. Madill's Drug Store.

R. E. WOOD
BARRISTER, SOLICITOR, Etc Office removed from Bank of Commerce Building to 435 George street, recently occupied by E. B. Edwards. Money to Loan.

W. H. MOORE, K.C.
BARRISTER, SOLICITOR, in the Supreme Court etc. Office—Hunter Street, first stairs west of Post Office. Money to Loan.

HALL, HAYES & HALL
BARRISTERS, SOLICITORS and NOTARIES PUBLIC, Hunter Street, Peterborough, next the English Church. Money to Loan at the lowest rates of interest.
E. H. D. Hall, City Solicitor.
Louis M. Hayes K.C. Basil D. Hall

HALL, MEDD & DAVIDSON
(Successors to Stratton & Hall)
BARRISTERS, SOLICITORS, Etc., Peterborough Ont. Office—Corner of Hunter and Water Sts. over Bank of Commerce.
R. R. Hall, M.P. S. T. Medd W. S. Davidson

DENNISTOUN, PECK & KERR
BARRISTERS, SOLICITORS, NOTARIES
415 Water Street, Peterborough
Mones to loan at lowest currant rates of interest. Easy terms of repayment.
E. A. Peck F. D. Kerr R. M. Dennistoun

Money

BENNET & GOODWILL
BARRISTERS, SOLICITORS, Etc., 375 Water Peterborough. Telephone No. 191.
Money at Current Rates Upon Easy Terms.
J. W. Bennet E. L. Goodwill

MONEY TO LOAN
MORTGAGE LOANS ON CITY AND FARM PROPERTY
at lowest current rates
DENNISTOUN, PECK & KERR
415 Water St., Peterborough.

Money to Loan
at lowest current rates
—on—
FARM, TOWN OR VILLAGE PROPERTY ON EASIEST TERMS OF REPAYMENT
HALL, MEDD & DAVIDSON
Successors to Stratton & Hall
BARRISTERS. Office—corner of Hunter and Water Streets over Bank of Commerce

General

PLUMBING
HOT WATER, STEAM and HOT AIR HEATING

GALVANIZED IRON WORK, ROOFING and EAVETROUGHING

We are continuing this part of our business at our new premises, corner of Simcoe and Bethune Streets.

Phone 33.

ESTIMATES GIVEN ON ALL CONTRACT WORK.

Adam Hall
LIMITED

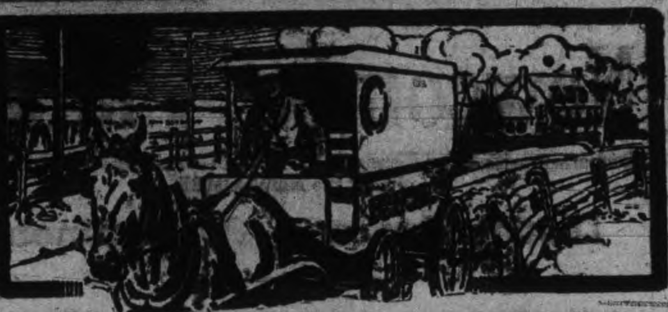

Promotes Social Life

No one watches current events more closely than the farmer.

His Bell Service keeps him in touch with the outside world.

The Rural Free Delivery has helped him wonderfully.

The Bell System helps him still more.

It enables him to do business direct.

Every Bell Telephone is the center of the whole Bell System.

If not enrolled, join the great army of farmers who feel that they cannot do business without the Bell Service.

Peterborough Exchange, 1375 Subscribers including 145 on Rural Lines.

Every Farmer needs Telephone Service in his business.

Favorable Rates and a large Exchange Service make the Company's proposition attractive.

If you are interested, ask the Company's Local Manager for particulars, or write

THE BELL TELEPHONE COMPANY OF CANADA, MONTREAL.

VIRGINIA OF THE AIR LANES

A Romance Of Flying

By HERBERT QUICK

Copyright, 1909, by the Bobbs-Merrill Company

Virginia walked aboard with a look of disdain, the bitterest cut of all. The winches drew back the leaves of the great roof to let out the Roc, and the surge of the outer air filled the garage with windy tumults. Silberberg suddenly resolved to go and leaped to the gangplank. The drawbridge roof dropped down; the Roc, huge, steely and majestic, went out of her vast nest.

Shayne sullenly gave orders to lay a course dead for Temagami in spite of the northwesterly wind back of the clouds. By waiting for the turn of the wind they might have made New York, but every mile of northing took them farther from the central "low" and into a larger circle of the huge whirl of the gale. The pilot knew that Temagami was out of the question, though the wind blew dead toward it—nay, because of that fact, for a high wind never blows straight, but always in a circle about the "low." So Shayne, violating the rules of weather outside to make sunshine within, was not surprised when told that they were approaching the line of reversal—the turn of the wind.

"Head against it," ordered Shayne, "and cross Lake Ontario before dark if you can."

"It looks more than we can face," said the pilot. "If it is shall we run before it and try for a Pennsylvania port?"

"Use your best judgment," said Shayne.

"Yes, sir," said the pilot, whose best judgment had been to stay housed. "And you may want to know, sir, there's some sort of craft astern and overhauling us."

"The devil!" ejaculated Shayne. "I'll take a look at her."

The binoculars revealed an aeronef perhaps five miles astern, with wide wings, in which he could see the shimmer of blades in rapid revolution. The exclusive rights of the Virginia, the singular swiftness and power of the flight of this aeronef and the shimmer in her wings assured Shayne that he was pursued by the machine which had wrecked his monopoly. They wanted to put him in jail for breaking their injunction, he raged. The shame of it—he, Finley Shayne, a fugitive for sailing God's free air in his own ship! And the danger of it, too, for Canada and safety now looked utterly unattainable.

The mountains slipped from under them, and the farms and villages took their places on the moving concave of the earth as the big ship made speed toward the Mohawk. The Roc was struck by an opposing gale; a sudden hurricane smote her decks as her momentum drove her through the north wind. She turned before it. The great concave panorama below slowly reversed and began paying off to the north as the vast aeronat drifted like a bubble to the south before the fiercest blow she had ever dared encounter. Canada was out of the question.

"If we reach an aerial harbor," said Shayne through the speaking tube, "what do you think of trying a landing?"

"She'd rip to strings," said the pilot. "We'd be killed."

To the pursuing Carson the Roc seemed doomed to the aerostat shipwreck—a shattering fall in landing or watery extinction in the open sea. And Virginia! Agonizing for her, Carson followed, watching like a wrecker when a full rigged ship drives on a reef.

And yet, even after her turn, all seemed well with the Roc. The sea lay south and east. Northing was impossible; but, edging into the gale with all the power of her screws, she worked stanchly off into the west. Yet Carson knew it was a losing fight, and Shayne walked the deck in agony as she gave ground at last before the wind, which howled in across the Pennsylvania mountains and beat the great hunted creature to the Delaware at Philadelphia.

Virginia came on deck. "Where are we, uncle?" said she.

"Oh, we're all right!"

Time enough for the trouble when the crisis came, for shipwreck in aerial voyaging has no tossing before the cyclone ere the final plunge, no wrestle with the waves, no tiring at the pumps, no roaring of white surf scabbarding the teeth of the reef. All is steady and comfortable until underneath yawns destruction. Though every moment inevitably marked a loss of gas in the balloon once out at sea, they must keep up to win the far African coast or to bear around the whirl to Nova Scotia or Labrador, and in that quadrant was rain. Before that could be done the huge gas holder would grow wrinkled, flabby, weak; the car would drag her down, the stronger ones would cut everything away to lighten the ship, the weaker would drop into the brine with no hope save in the prayer time accorded by the life preservers, and finally the last man clinging to the fragments of the nacelle would see the huge mass of flapping silk and gum and tin foil drop into the waves, himself utterly lost in the utter desolation of hopeless solitude—food for the fishes.

Dinner was served, Shayne trying to smile and discussing with these dear women the time of reaching Temagami.

Virginia, again on deck, stood gazing ahead, not knowing that their actual flight was astern. She thought she was looking toward her destination. She had lost sight of the Virginia, and she was not sorry or displeased to have Carson give chase unsuccessfully. She was very angry with him.

Suddenly she looked astern and was amazed that such a body of water had been passed without her knowing it, as one journeying over a prairie might feel to look behind and see an ocean. The subtle expression of the tossing waves told her that this was the open sea. For miles and miles she saw great waves bursting in immense explosions of spindrift and spray, swept clean of shipping, the glassy rear of the racing billows throwing back to her eyes sinister glints from the rare gleams of the western sun, and out into this fierce fight of the elements the Roc was drifting stern on in spite of the frenzied thrust of her great screws into the suck of the gale.

"Uncle," said she, pointing, "I see! It's the ocean!"

"Yes," said he. "God forgive me, Virginia, for murdering you and your aunt! Go to her!"

Suddenly Virginia pressed his arm. "Uncle"— said she.

"On board the ship!"

The call sounded in their very ears. Within thirty yards hung the Virginia, headed into the wind and drifting easily with the Roc.

To be Continued.

CARTER'S LITTLE LIVER PILLS

CURE

Sick Headache and relieve all the troubles incident to a bilious state of the system, such as Dizziness, Nausea, Drowsiness, Distress after eating, Pain in the Side, &c. While their most remarkable success has been shown in curing

SICK

Headache, yet Carter's Little Liver Pills are equally valuable in Constipation, curing and preventing this annoying complaint, while they also correct all disorders of the stomach, stimulate the liver and regulate the bowels. Even if they only cured

HEAD

Ache they would be almost priceless to those who suffer from this distressing complaint; but fortunately their goodness does not end here, and those who once try them will find these little pills valuable in so many ways that they will not be willing to do without them. But after all sick head

ACHE

Is the bane of so many lives that here is where we make our great boast. Our pills cure it while others do not.

Carter's Little Liver Pills are very small and very easy to take. One or two pills make a dose. They are strictly vegetable and do not gripe or purge, but by their gentle action please all who use them.

CARTER MEDICINE CO., NEW YORK.

Small Pill. Small Dose. Small Price.

MIGHTY ARCTURUS.

If This Star Were Our Sun It Would Instantly Consume the Earth.

The parallax of a star is its angular displacement as seen from two opposite points on the earth's orbit. The base line employed in this gigantic species of surveying is 186,000,000 miles in length, but the calculation is reduced to the semidiameter of the orbit. The results are at the same time amazing and instructive.

Let us take the famous star Arcturus, often called the "star of Job" because in the Old Testament the Almighty is represented as saying to the unfortunate patriarch, who maintains a certain dignity in spite of his helplessness and his sufferings, "Canst thou call forth Arcturus and his sons?"

Many conflicting measures of the parallax of Arcturus have been made, but the latest made at Yale seem more probably correct than their predecessors. They fix the parallax at 0.066 seconds—i. e., sixty-six one-thousandth of a second of arc. From this it is easy to calculate the distance of the star. It comes out at nearly 290,000,000,000,000 miles (two hundred and ninety trillion miles). This is more than 3,000,000 times the distance of the earth from the sun.

Having this distance, we can calculate the actual amount of light shed by Arcturus, or, in other words, its actual brightness as compared with that of our sun, on the supposition that both were at the same distance from us. We thus find that Arcturus exceeds the sun as a light giver about 2,500 times! It is a sun 2,500 times brighter than ours.

Put the earth as near to Arcturus as it is to the sun and all life would disappear from its surface as if swept off by a blast of inconceivable heat. The summer temperature would rise to tens of thousands of degrees. The oceans would boil away. Vegetation would be burned up in a twinkling. The eyes of living beings would char in their sockets. The plains and mountains would burst into flame. Minerals would run in molten streams. There would be no comfort for a living world nearer to Arcturus than about 4,000,000,000 miles. If he has planets he must keep them at a respectful distance. And yet nearly 300,000,000,000,000 miles from him we can look into his blazing eye and see only a bright star.

Still, Dr. Alfred Russel Wallace maintains that this little earth, this tiny attendant of a tiny sun, is the only seat of intelligent life—outside of the misty midregion of disembodied spirits—that the universe contains, and Dr. Wallace is a learned man. But his learning is not that which astronomy offers.—Garrett P. Serviss in New York American.

Unavoidable Delay.

A woman went before the magistrate and modestly inquired:

"Your honor, can I have a warrant for the arrest of my husband? He boxed my ears yesterday."

"Certainly, ma'am," replied the judge. "I will make out a warrant on the ground of assault and personal injuries."

"Can I fetch the warrant in about a month?"

"In a month? Why won't you take it at once?"

"Please, your honor, when my husband slapped my face I took my rolling pin and hit him on the head so that he had to be removed to the hospital. The doctors say, however, that he will be on his legs again in a month."

TELEGRAPHIC BRIEFS.

Calgary announces that it will spend $1,000,000 in paving and grading its streets during the present year.

William Martin of Smith's Falls, aged 45, was struck by a C.P.R. train while walking on the tracks six miles from that City Saturday night. He was deaf.

The Canada Gazette Saturday contains the official announcement from The London Gazette of the appointment of the Duke of Connaught and Strathearn to be Governor-General of Canada.

It is reported that Sir Daniel Hunter McMillan, whose term of office as Lieutenant-Governor of Manitoba expires in May, has again consented to take up the duties for a further term of six months.

Thomas Graham, ex-chief of the Toronto fire department, died on Saturday evening, at the residence of his son, W. T. Graham, 56 Lakeview avenue, after an illness extending over a couple of years.

The civil service commission is calling for applications for the position of French translator in the Privy Council office, initial salary $1,600; and assistant on the hydograph survey, initial salary $900. There will be competitive examination.

Negro Escapes Mob.

Lakewood, N. J., May 1.—Detectives seeking the murderer of Mrs. Charles Turner, whose body was found in the woods near here on Friday, arrested Saturday night Henry Graham, a short, powerful negro, whom they had trailed in and out of the pine forests and marshes all day. Graham was found at the home of a farmer named Jennings, near Jamesburg, 25 miles from the spot where Mrs. Turner met her death. He was rushed in an automobile to the county jail at Toms River.

The black had been crowded all day. His clothing was torn by the forest undergrowth and he was fatigued almost to exhaustion. He told the detectives that he had left his home to get work with a farmer named Reynolds near Southard, four miles from Lakewood. He was committed to jail on suspicion without a formal charge being placed.

To Attend Coronation.

Ottawa, May 1.—To consider a proposal to send 200 representative Canadian boy scouts over to England in time for the coronation is the object of a meeting of the Dominion Council of the movement, which met at Government House on Saturday afternoon.

The original plan and that proposed by the British organization, was that the colonial boys should arrive just in time for a monster scout rally to take place in London on July 4. The Dominion authorities, however, are of the opinion that Canadians will give more support if the boys are going to be present at the coronation ceremony.

H. R. Hammond, provincial secretary of the movement, is here.

To Spend $10,000,000.

Montreal, May 1.—It was officially announced at the Grand Trunk offices on Saturday that the company proposes to spend between nine and ten million dollars on its great scheme for the improvement of its terminal facilities in Montreal.

The plans for this scheme have now been laid before the Railway Commission as well as before the city authorities. They embrace the elevation of the tracks between Bonaventure station and Turcot yards, and from St. Henry to the Point St. Charles yards. The work as contemplated also includes the erection of new freight and passenger terminals at Bonaventure.

Getting Into German.

In the use of legal terms the German lawyer's gain in a saving of number of words over our equivalent expressions seems to be lost in multiplication of syllables in the words used by him. For example, he says "Zuruckbehaltungsrecht" for "right of lien" and "gesammtgutsverbindlichkeiten" for "liabilities of common property." What an awful word he must have as an equivalent for our "imprescriptibility."—Docket.

A Richibucto School Teacher

Once a Dyspeptic—Now Well, Thanks to Father Morriscy's No. 11.

Richibucto, N. B., Nov. 17th 1909.
Father Morriscy Med. Co., Ltd.,

I have been teaching school for upwards of thirty years, during the last twenty-five of which I have suffered seriously with stomach trouble, indigestion and dyspepsia.

I have tried many remedies, and while I would get temporary relief from some of them, yet the old trouble would return, and with it the sufferings only known to the chronic dyspeptic.

Last year I had made up my mind to abandon my profession, feeling that in my condition I could neither do justice to myself or to the many pupils under my charge. A friend suggested to me that I try Father Morriscy's No. 11 Stomach Tablets; I did so, and have continued to use them with the result that my stomach trouble is cured—my indigestion and dyspepsia gone and I feel as well as I ever did.

I have, thanks to the Tablets, been able to continue in my profession, and feel that I am once more enjoying my work and am able to give justice to the fifty-four pupils under my care.

Yours Gratefully,
(*Signed*) MARY CHRYSTAL.

Are you one of the many thousands who, like Miss Chrystal, are prevented from doing their best work, or really enjoying life, by stomach trouble?

If you are you cannot do better than she did—take Father Morriscy's No. 11 Tablets.

Each No. 11 Tablet, when dissolved in the stomach, will digest 1¼ pounds of food—a good, hearty meal—so that no matter how weak your stomach may be No. 11 Tablets will enable you to get the nourishment out of your food and build up your strength, while the stomach, thus relieved, recovers its vigor.

50c. a box at your dealer's or from the Father Morriscy Medicine Co., Ltd., Montreal, Que.

Sold and guaranteed in Peterborough by McDermid & Jury.

Headaches—nausea—indigestion—muddy complexion—pimples—bad breath—these are some of the effects of constipation. The mild, sensible, reliable remedy is

NA-DRU-CO LAXATIVES

They contain the latest discovered and best evacuant known, which empties the bowels without the slightest discomfort and without disturbing the rest of the system. Constantly increased doses are not necessary.

25c. a box. If your druggist has not yet stocked them, send 25c. and we will mail them. 25
National Drug and Chemical Company of Canada, Limited. Montreal.

Discrediting an Astrologer.

A certain king, says a tale from the Persian, asked an astrologer, "How many years of life remain to me?" The wise man replied, "Ten." The king became very despondent and betook himself, as one stricken with a sickness, to his bed. His vizier, who possessed great wisdom, sent for the seer and in the king's presence asked him, "How many years have you to live?" He replied, "Twenty." The vizier ordered that he should that very hour be executed in the king's presence. The king was satisfied and commended the sagacity of his minister and no longer attached any importance to the astrologer's saying.

It Depends.

Bill—They tell me that a goat eats twelve times its weight in a year.

Jill—Does that represent much food, do you suppose?

"Well, it all depends whether what the goat eats happens to be paper covered novels or lead pipe!—Yonkers Statesman.

An Exception.

"Emerson says there is always a best way of doing everything."

"Is there? I wonder if he ever found a best way of wearing a pair of shoes that were about a size too small."—Chicago Record-Herald.

Disinterested Affection.

"I'm afraid, Edward, you're marrying me only because I've inherited from my uncle 100,000 crowns."

"Why, Blanche, how can you think that of me? Your uncle is nothing to me. I would marry you no matter from whom you inherited the money."—Der Floh.

The Faultfinders.

Mention has been made of a person who, even in heaven, would complain that his cloud was damp and his halo a misfit.—William Winter.

Cook's Cotton Root Compound.

The great Uterine Tonic, and only safe effectual Monthly Regulator on which women can depend. Sold in three degrees of strength—No. 1, $1; No. 2, 10 degrees stronger, $3; No. 3, for special cases, $5 per box. Sold by all druggists, or sent prepaid on receipt of price. Free pamphlet. Address: THE COOK MEDICINE CO., TORONTO, ONT. (formerly Windsor)

NEW TELEPHONE DIRECTORY

The Bell Telephone Co'y OF CANADA is about to issue

A NEW TELEPHONE DIRECTORY

for the DISTRICT OF CENTRAL ONTARIO including Peterborough

Orders for new connections, changes of-firm names, changes of street addresses or for duplicate entries should be handed in at once to

G. O. CAMERON,
Local Manager

FANCY GOODS AT BARGAIN PRICES

I carry all the latest novelties in China, Dolls, Toys, Baskets and things to wear, at most reasonable prices. See our stock—it will pay you to do so.

MRS. M. J. BYRNE
424 GEORGE ST PHONE 226

Children's Aid Society
FOR THE CARE OF NEGLECTED AND ILL-TREATED CHILDREN.

Incorporated by Act of Legislature. Information required. Information kept strictly private.

CHILDREN FOR ADOPTION

GEO. COCHRANE, Agent and Asst Sec.
Phone 329 765 George St

WE SELL Anything you want
WE BUY Anything you have to sell.

JAY'S Stores
388-392 AYLMER ST. PETERBORO'

Get . . . the Latest

We supply the correct things in

WEDDING INVITATIONS
MENUS
PROGRAMMES
ANNOUNCEMENTS
CALLING CARDS
And PERSONAL STATIONERY

The newest and latest types papers and extremely good work.

Review Printing Co
PETERBOROUGH

CONSULTING the TIME-TABLE

AFTER THE TRAIN IS MISSED DOESN'T ADD VERY MUCH TO THE BEAUTY OF THE STATION

No, nor will wasting time moaning over yesterday's failures make successes out of to-day's opportunities.

Neither doth it profit a man to learn, after a fire, that the company some one recommended was "N. G." You can't change it then. To-day you can select the best.

You aim for the BEST when you select a bank or take a partner in business. WHY NOT DO THIS IN FIRE INSURANCE? The value of a fire insurance policy depends largely upon the character and methods of the company which issues it. Our aim in this advertisnig is to get property owners to use the same foresight about fire insurance that they do about other business matters. We will accomplish much if we succeed. Demand a policy in any of the following Companies, and you have the best

Hartford
Liverpool, London & Globe
Commercial Union
Queen
Northern
Norwich Union

W. H. HILL'S
GENERAL INSURANCE AGENCY
Established 1883 159 Hunter Street

BUILDING OPERATIONS FOR THE CITY DURING APRIL

Thirty-nine Permits Give a Total of $82,315—Murray St. Church at $40,000.

Thirty-nine building permits for a total of $82,315, were taken out at the city clerk's office this past month of April. For April of 1910, the building operations represented $121,201. The complete list is as follows;

F. Ferguson, erect verandah at 607 Concession street, $45.

J. W. Hickey, erect boathouse 255 Engleburn avenue, $75.

W. J. Overend, erect dwelling George street, $600.

Fred Pearson, erect dwelling, King street, $1,700.

Jas. Stewart, erect verandah, 112 Sophia street, $15.

W. E. Prude, erect dwelling, Sutherland street, $1,000.

Wm. H. McDonald, erect dwelling Romaine street, $1,400.

John Carroll, erect dwelling Sherbrooke street, $1,000.

Mrs. C. J. Schmedt, alter and enlarge dwelling 58 Victoria avenue, $500.

H. P. Kennedy, erect dwelling 212 Aylmer street, $2,000.

W. J. Johnston, erect dwelling, 216 Aylmer street, $2,000.

Claude H. Rogers, erect dwelling, Belmont avenue, $4,500.

A. W. McPherson, improvements at dwelling, Water street, $200.

Chas. H. Huffman, erect two dwellings, King street, $3,600.

Mrs. Reid, erect verandah, Maitland avenue. $75.

R. H. Hunter, after double dwelling, 544 George street, $200.

Geo. Thompson, enlarge dwelling 475 Parnell street, $75.

C. Huffman, erect dwelling, Dublin street, $2,000.

J. A. Bryce, erect dwelling, Mark street, $2,000.

Geo. J. Reilly, erect building for ice cream parlor, 260 King street, $60.

Mrs. M. Simmis, 739 Water street, verandah, $50.

James Stubbs, Water street, dwelling, $1,700.

F. J. Doris, 488 Cedar street, repair verandah, $100.

S. Touchburn, 20 Benson avenue, verandah and summer kitchen, $50.

J. A. Ash, George street, dwelling, $1,400.

Post-office improvements, $8,000

A. Cummings, Monaghan road, stable, $25.

B. Revoy, 292 Woodbine avenue, kitchen, $39.

M. Cain, 167 Aylmer street, stable, $60.

A. J. Johnston, Brock street, stable, $60.

W. H. Hubel, Princess street, woodshed and kitchen, $100.

City of Peterborough, sewage pumping station, $4,900.

Murray street Baptist church and Sunday school, $40,000.

W. J. Taylor, 301-30 1-2 George street stores, $400.

Thos. Brown, 176 Lock street, driving shed and stable, $100.

Mrs. Mary Robinson, Chamberlain street, dwelling, $1,000.

Hazen Ritchie, 297 Hunter street, verandah, $100.

Mrs. C. A. Kelly, 204 Brock street, garage, $225.

R. Morrison, Bolivar street, dwelling, $1,000.

WILL COUNCIL PASS FIRE, WATER AND LIGHT REPORT?

One Clause Calls for Dismissal of Two of the Firemen

It looks like a busy session of the city council to-night. A report of the conference between the Standing Committee of the Board of Trade and the Manufacturers' Committee of the council in regard to the office of Industrial Commissioner will be made known, and as the present term of the commissioner expires on May 15th some definite step will likely be made to-night as to whether or not this department will be continued. The report of the Fire, Water and Light Committee will include a recommendation that the Fire Chief ask for the resignation of Deputy Chief Grange and Capt. Sam Thomas. Since the meeting of the committee when this motion was passed, no action has been taken at the fire department. Taking everything into consideration, it would appear that a clause in reference to this motion is booked for further discussion by the whole council. At the meeting of the committee Aldermen Metheral, Graham and Kerneghan voted for it. Mayor Morrow and Ald. Edgar did not say yes or no, and a decision by the chairman, Ald. Morgan, was not necessary.

There are also several other matters to come up, and altogether the meeting should be above average interest.

LOCAL NEWS ITEMS

The remains of the late Mr. Geo. H. Johnston, of Lethbridge, Alta., are expected to arrive on the C.P.R. local to-night. The funeral will be at 3 p. m., Tuesday, from the residence of his brother, Mr. A. J. Johnston, 19 Dennistoun avenue, to the Little Lake cemetery.

Mr. Harold La Plante, who for the past year has been a popular employee of the local post office, has resigned his position, to accept another good offer in the city of Toronto. Mr. La Plante is leaving at noon to-day and his numerous friends will wish him every success in his new position.

Messrs. Firth and Clarence Buller, sons of Alderman William Buller, have purchased an optical and jewelry business at Listowel, Ont., and will commence immediately. Both young men have had considerable experience, Mr. Firth Buller has been in the jewelry business for some years, having been connected with Sanderson & Co., jewelers, and with a Toronto firm.

Rev. C. H. Coon occupied the pulpit at Charlotte St. church yesterday morning and delivered a strong, helpful sermon. A duet by the Misses Lee and Pringle, entitled, "I Have Heard of a Land," was most effectively given.

All Saints' Women's Guild will hold their annual meeting to-night at 8 o'clock. All members are requested to be present at the parish hall, and any new members wishing to join are asked to attend.

The Fire Department received a telephone call to 603 Stewart Street, the home of F. J. Might, at 7 a.m. this morning. The cause of the trouble was a broken power wire. No damage.

A meeting of Peterborough Lodge I.O.O.F., No. 111, is particularly requested to-night, (Monday) at 7.30 sharp, to make arrangements for Bro. Johnston's funeral on Tuesday at 3 p.m.

By order,
W. E. LAREN, N.G.
J. M. WHITE, Rec. Sec.

The Mission Band of Knox church will meet to-morrow afternoon at 4.30 o'clock.

The public meeting announced for Coleman's, in the interests of the St. George's Society, is changed from Tuesday to Thursday evening.

The Board of Health met this afternoon and some important matters will be submitted in the report to the City Council to-night.

The annual meeting of the Y.W.C.A. will be held to-morrow evening. Miss MacDonald, of Japan, is to be the special speaker.

Excavation work at the site of the new factory of the Canadian Canoe Company is about half completed. Tenders for other work will be let shortly.

RUN-OFF AT TULLY'S CUT

Six Cars Loaded With Grain and Van Left Track

Another run-off occurred on the Grand Trunk about 5 o'clock this morning at Tully Cut, while a train of wheat was making its way from Midland to Belleville.

When it arrived at the cut, between Bests' station and Lilly Lake, six cars of grain and the van left the track, causing a blockade.

The regular passenger trains travelled via Millbrook to-day, but the auxiliary expects to have the line clear by 5.30 o'clock at the latest.

As there has been no direct connection with the wreck the cause of the mishap could not be ascertained up to going to press.

MOTOR CAR OPEN FOR ENGAGEMENT

Rutherford and Grimes Service Now in Operation

The Rutherford Grimes Motor car service is now open for the patronage of the public.

Their new car seats fourteen people comfortably and is a great addition to the motor car service of Peterborough.

During this month the car is open for general engagement which includes by the hour.

A scale of prices is given in another column of the Review.

After June 1st it will begin regular trips to Chemong and the second conveyance, which is expected about that time, will connect with Lakefield, Young's Point, South Beach, Burleigh and Buckhorn.

The time-table for these trips will be given later.

MICE AND MATCHES

Responsible for Early Morning Fire Alarm

Mice and a box of matches were the cause of an early morning blaze yesterday.

Albert Dorris, 291 1-2 Lewis street, had a few "eight day" matches in an old cuboard in his back kitchen and mice ignited them by chewing the sulphur.

When Mr. Dorris arrived on the scene the room was filled with smoke and he gave a verbal alarm to the fire department at 12.15 a.m.

The damage will not exceed $25. The property is owned by Mr. Michael Leveeque.

THEATRICAL

William Gillette's comedy, the "Private Secretary," presented at the Grand Saturday afternoon and evening, created much amusement.

The role of Mr. Sidney Gibson, a London tailor, who wished to enter the upper circle, and who was a failure when he at last blackmailed two of his creditors into entertaining him, was taken admirably by Ernest Cossart.

Rev. Robert Spaulding, the original private secretary, caused rounds of laughter, by his ludicrous countenance and the benign manner in which he accepted all situations.

Mr. Cattermole, from India was a representative of a tyrant, who is used to everyone jumping when he speaks.

"THE MAN ON THE BOX"

On Wednesday, May 3, the Grand Opera House will have as an attraction the Harold McGrath comedy, "The Man on the Box," with John Meehan in the part of the young lieutenant who, to play a practical joke on his sister, assumes the role of a coachman, kisses the wrong girl, lands in the police court, is extricated from this unpleasant situation to be made a coachman in reality, and whose identity is finally discovered after a series of most amusing adventures. It is all done for love's sweet sake," however, and as presented in dramatic form the story furnishes a most delightful evening's entertainment. Seats now on sale

WHO'S COMING AND GOING

Mr. Fred Beattie, of Montreal, is the guest of Dr. F. C. Neal.

Mr. Andrew Laidlaw is in Toronto to-day on business.

Mr. Harry Barnum, spent Sunday at his home in Madoc, Ont.

Ernest J. Naish is leaving the city for a trip to London, England, sails on the Empress of Ireland, Friday.

Ernie Mein, who has been employed in the Madill drug store, left this morning for Hamilton, where he has accepted a lucrative position with the Zimmerman Drug Co.

Pianos to Rent.

Pianos and organs rented from $1.00 per month up. Six months' rent allowed in case of purchase. The J. M. Greene Music Co., Limited, Charlotte street.

EIGHT REFUSED

License Inspector Would Not Renew License of Bartenders

A renewal of the licenses of eight local bartenders was refused by License Inspector Stewart on Saturday, the matter of refusing or renewing bartenders licenses being entirely under his jurisdiction.

These eight bartenders in question were mixed up in a case last December, when the proprietor of the Chemong hotel was charged with the illegal sale of liquor and subsequently fined $100, he pleading guilty.

The eight bartenders were, to the knowledge of the license inspector, drinking and causing a disturbance by their disorderly actions, both at the hotel and on their return to the city; not on one occasion alone, but several times.

The licenses could, at that time, have been cancelled, but the inspector decided to allow them to finish the year.

WHERE GREEK MET GREEK

Thomas "M." McDonald Bobs up Again and His Pal Falls Down

Although on the prohibited list Alfred Cooney did not entertain for a moment the idea of refusing a drink from a flask of whiskey, when it was offered to him by his old pal, "Mousie" McDonald, in the rear of the old Baptist church on Aylmer street Saturday morning.

For his lack of moral stamina Cooney had a seat in police court this morning. He must pay $10 or spend 30 days on the hill. Alfie said that he met a man Saturday morning, at the corner of Aylmer and Simcoe streets. The man was McDonald, better known as "Mousie," and he had a big flask of whiskey in his pocket. The two went into the yard behind the church and there the liquid rapidly disappeared.

"Didn't you tell your friend that you were on the prohibited list?" asked His Worship.

"Oh no, I had no notion of telling him.

"How many drinks did you have?"

"Just two or three, but they set me wild, Your Honor."

In Penticton recently considerable property has been sold along Westminster avenue for prices ranging from $500 to $1,200 a lot.

LETTERS TO THE EDITOR

The Review does not hold itself responsible for opinions expressed by its correspondents

THE DUST NUISANCE.

To the Editor of the Review.

Sir,—The City Engineer's attempt to justify the Council's neglect is the same old story that has done service periodically for the last quarter of a century—anything for an excuse. All that his excuse amounts to is that they had not taken the matter into consideration until it was too late, hence the grounds of complaint. The most that can be said for such an excuse, it makes out that the Council is incompetent instead of being neglectful, but it would be nearer the mark to say that they are both, with the experience of the past staring them in the face. They should have everything ready in February for the first dust of March, which the doctors tell us is the worst of all for the spread of disease. No objection can be made to their substitution of coal oil for water, even though the smell is not so pleasant as the attar of roses, if, as they claim, it costs less, but when they do not give preference to our home product which nature has so lavishly supplied, it is rather a severe reflection on our water rate.

Yours, etc.,
PROMPTITUDE.

May 1st, 1911.

Dedication of Masonic Lodge Room at Norwood

A matter of some importance to the Masonic fraternity will be the dedication of the new lodge room at Norwood, on Friday, 12th. The old lodge room was destroyed by fire and new premises have been provided. The ceremony of dedication will be performed by the M.W. the Grand Master, Judge McWatt, of Sarnia, assisted by officers of the Grand Lodge. Arrangements are being made by many of the local brethren to attend.

Coal Orders for 1911

I have to thank my many friends for a generous patronage during the last season, and wish to remind all that we can supply for this year the same good qualities of coal, promptly and at the regular market prices. Reference to the advertisement will give the relative cost for the several sizes. All one grade—the best.

J. E. A. FITZGERALD.
3d Both 'phones, 111.

A piece of leather can now be transformed into a pair of boots in 34 minutes, passing through the hands of 63 people and through 15 machines.

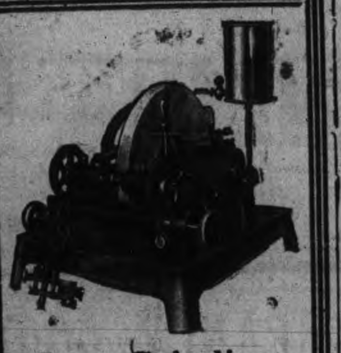

Lens Grinding Machine

The kind we use, and the kind that is being used by all the leading Optical Manufacturers in Canada. By grinding our own lenses we save time, and we are also sure that the lenses are positively correct. We grind both Toric and Flat, and Bifocal lenses. Our stock of uncut lenses, and Spectacleware is the largest and most up-to-date between Toronto and Montreal. We can fit you with your glasses, in any kind of a mount you may choose, and any kind of a lens, the same day that we test your eyes.

All work is guaranteed, you take no chances. Satisfied customers are our best advertisement.

Optical Parlors and Lens Grinding Plant
with Nugent Drug Co., 386 George Street, Peterboro
A. A. Fowler, Phm. B.
Eyesight Specialist

The Business World

Is calling you, why not prepare now? The leading mercantile houses of Canada and United States recognize our efficiency.

THE SPOTTON BUSINESS COLLEGES

Have given thousands of young people a good start in life. We can assist you.

OUR HOME STUDY COURSES

Offer unexcelled advantages to those who cannot attend college. Full particulars upon inquiry.

Peterboro' Business College
GEO. SPOTTON, - President

Wet Weather Makes You Think of
Waterproof Covers
and when you think of these you must think of
J. J TURNER & SONS, Manufacturers
Covers for Man, Horse or Wagon

Housecleaning Made Easy

Before you decide how you will clean your carpets call us up or drop in and see the work our machines will do.

We can thoroughly clean the carpets of an ordinary sized house in three hours, without any inconvenience to you and at a very small cost.

THE VACUUM CARPET CLEANER CO.
395 Water St. Telephone 72.
Near Corner Hunter Street

Have You Tried Our New
Chocolates
Several new flavors
All fresh and tasty
Take home some with you to-night.
Coleman Bros.
426 George Street

A Gift That Only You Can Give

What would be better than a Portrait of Yourself? The kind we make? Come now before the rush and let us have the order. We are prepared to give you the best your money can buy.

Louis Mendel
STUDIO — 374½ George Street, East Side
The only Studio on George St.

INFANTS' AND CHILDREN'S READY-TO-PUT-ON-CLOTHING

Mothers are reminded that ADAMS' store is the leading store for Infants' and Childrens' Clothing of all kinds. We specialize in children's wear and mother's have realized that they can buy clothing for their girls at Adams' ready-to-put-on, cheaper than they can make them. This season we are showing the largest and best assortment we have yet shown in—

BONNETS, FELT HATS, STRAW HATS, TAMS,
SILK AND CASHMERE ROBES,
SILK AND CASHMERE DRESSES,
INFANTS' CASHMERE COATS,
INFANTS' AND CHILDREN'S MUSLIN DRESSES,
CHILDREN'S WHITEWEAR, GOWNS, DRAWERS,
SKIRTS, COLORED WASH DRESSES
For girls from 1 to 14 years.

CHILDREN'S HEADWEAR

Adams' Muslin Bonnets at 25c, 50c, 75c, $1.00, are extra special values. This season's newest styles, nicely trimmed with lace, embroidery, etc.

Our Silk and Straw Bonnets for infants and children at 50c, 75c, $1.00, up to $2.50, are very handsome.

We invite you to inspect our showing of Children's Headwear.

INFANTS' AND CHILDREN'S DRESSES

Our showing of Infant's and Children's Dresses this season is large. Beautiful White Muslin Dresses, sizes from infants up to 14 years of age, pieces ranging from 50c to $5.00.

Colored Wash Dresses for children from 1 to 14 years, in an endless variety of styles. Prices from 50c to $3.50.

Come to Adams' store when you want children's wear. We show the largest range at the lowest prices.

Harry Adams

Newcombe Pianos

Comparison with other Pianos only serves to emphasize the quality that makes the NEWCOMBE

Distinctive and Pre-eminent

NEWCOMBE PIANOS Never Suffer by Comparison

LET US SHOW YOU our exclusive method of construction, which is the foundation of that pure quality of tone always found in the NEWCOMBE.

You are cordially invited to visit our Warerooms and examine our stock.

TAYLOR & WOOD
Dealers in Pianos and Real Estate
390 WATER STREET, PETERBOROUGH

GRAND OPERA HOUSE WEDNESDAY, MAY 3rd
Monte Thompson presents MR. JOHN MEEHAN in the best of American Comedies
The Man On The Box
From Harold McGrath's Most Popular Novel. Special Cast and Production.
Prices:—25, 35, 50, 75c and $1.00. Seats on Sale Monday.

Miss Cunningham, an expert Corsetiere, will demonstrate the merits of the P.C. Corset in the TURNBULL CORSET SECTION all this week.

FRUIT

SOMETHING NEW IN FRUIT

Delicious Florida Tomatoes and Pineapples at Moderate Prices

Also our regular cut in Oranges, Lemons, Grape Fruit and Bananas

A daily supply of Lettuce, Onions and Celery

Canned Goods: the very best brands of Tomatoes, Peas, Corn, Salmon, Sardines

MINICOLA BROS.
WHOLESALE AND RETAIL
160 Hunter St. - Both Phones 337

BUY BEEF
AT
Porter's
Meat Market
And Save 20 per cent on Your Meat Bills

We Are Cutting Toronto Inspected Beef at Prices that Will Surprise Yon

SPECIALS
LARD, the very best at 3 lbs. for 50c
4 lbs. of 30c TEA for $1.00

Goods Delivered Promptly

Every One
MAY DRESS WELL NOW
THE Standard Co.
163 Simcoe-st.
is offering now a full line in ladies' and gentlemen's ready-to-wear clothing.
MEN'S SUITS, COATS.
LADIES' SUITS, SKIRTS, COATS, WAISTS,
ALL ON EASY WEEKLY PAYMENTS

You need not wait for all the cash. Come and select your spring outfit and pay $1.00 or $2.00 per week.

Housefurnishings, Carpets, Linoleums, Curtains, of all kinds, for CASH OR CREDIT.

THE STANDARD CO.
163 SIMCOE STREET.

QUEEN QUALITY SHOE

As good style as any woman's shoe. Better style than most. Far larger variety than any other.

J. T. Stenson Sons
366 George-st.

THE NEW GERONA

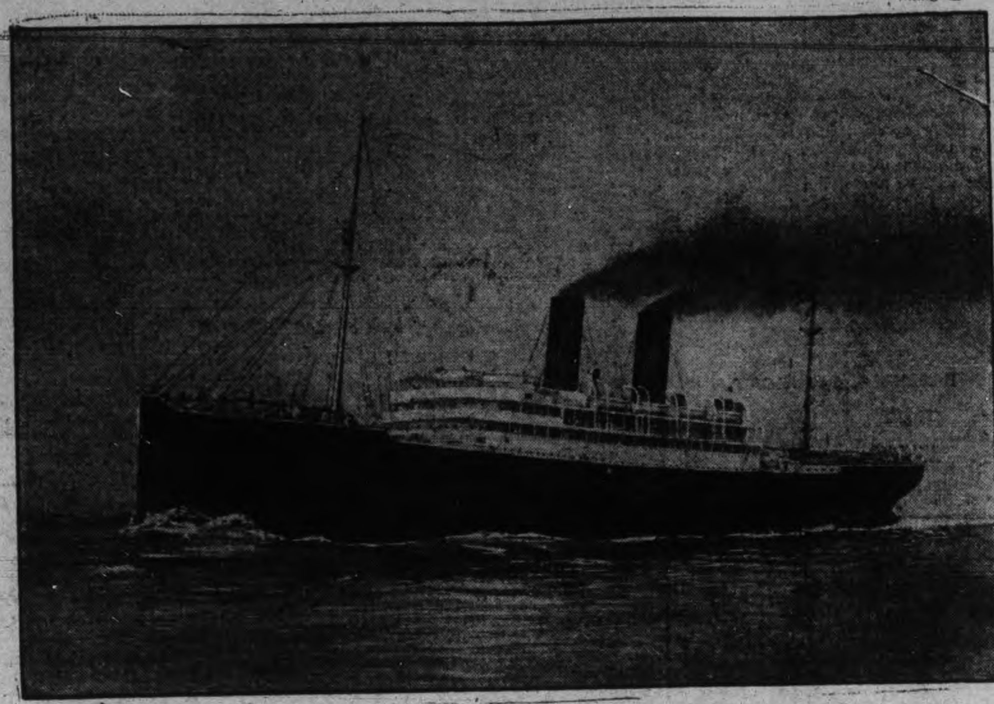

A new steamer for the St. Lawrence route was launched from the yards of Messrs. Swan, Hunter & Wingham Richardson, Ltd., Walls-end-on-Tyne, England, on March 6th. The steamer has been named the "Gerona," and will be part of the Thomson fleet sailing between Montreal, London and Southampton. Her tonnage is about 15,000, length 450 feet, breadth 56 feet, depth 30 feet 3 inches. She will have accommodation for 150 first class passengers and 1,500 third class. The "Gerona" is a twin screw steamer fitted with electric light and steam heat throughout, Marconi wireless, sub-marine signalling apparatus, and all the latest devices in up-to-date ship construction known to her builders, who are also the builders of the famous "Mauretania."

SIDEWALK BLOCKADE

In Front of the Peterboro Hardware Co.

Fine of $4.25 Imposed on Young Man for Obstructing

Magistrate Dumble came down hard on a young man who appeared before him this morning on a charge of obstructing the pavement in front of the Peterborough Hardware Company's store on Saturday evening. He was fined $4.25, and he paid forthwith.

P.C. Brown made the arrest. In the witness box the constable stated that on Saturday evening the prisoner with two others, had been warned by him to move on, and had refused.

The young man said that he was standing on the road. The constable said that he had asked the prisoner his name, but he refused to give it. He then brought him to the station.

The practice of workmen, carpenters and others standing in front of the Peterborough Hardware and obstructing the passage, the chief is determined to end. It's one of long standing, and it has been a nuisance to passersby.

As his Worship stated, there was no reason why young men should stand around this doorway and smoke, expectorate, and often swear. Several ladies have complained to the police, stating that they have been afraid to pass through the crowd.

Offenders from now on will be very severely dealt with.

SENOR RAY AT PARK ST CHURCH

Illustrated Address With Exhibition of Curios To-night

The audiences that greeted Senor Ray at Park St. Baptist church yesterday and listened to his thrilling addresses on one great need of South America, were very deeply impressed with the striking ability of Mr. Ray to hold the attention of his hearers.

To-night Mr. Ray will give an illustrated address in Park St. Baptist church.

He has a very large assortment of interesting curios, and his lantern views are among the best ever seen. The missionary exhibit alone will be well worth the price of admission, being of educative value to all who are interested in missions.

St. John's Notices

Monday—Choir boys, 4 p.m.; Deanery meeting at Havelock; 7.30, Girls' Auxiliary.

Tuesday—W.A. meeting, 2.30; adjourned Vestry meeting, 8 p.m.

Wednesday—Evening Service, 8; Brotherhood of St. Andrew, 8.30.

Thursday—Choir practice, 8 p.m., boys at 7.30

Saturday—Boys' choir practice at 9 a.m.

Sunday—Holy Communion at 8.30 and 11 a.m.

Yesterday at the morning service the hymn for those at sea was sung as Mr. and Mrs. P. Campbell and Mrs. Packman are on the ocean. At the close of service God-speed and best wishes were expressed to Mr. Nat Greenhalgh, of the choir, by clergy and choir, for the success of his trip to the Motherland.

OTONABEE CLAIMS ITS FIRST VICTIM IN EDDIE TAYLOR

Ten Year Old Lad Lost His Life at the Locks—Body Not Yet Recovered

A sad drowning accident occurred about eight o'clock, Saturday evening when little Eddie Taylor, ten years of age, lost his life.

Eddie, with some other youngsters had been fishing at the dam, below the iron bridge at Peterborough Lock and in turning homeward with the bag of fish on his back, he had to walk over some planks which were used as stop logs at the dam.

TRIPPED AND FELL

A chip nailed to one of these planks caught his toe, and he fell between the planks, the weight of the bag assisting in the fall.

As he was going down he struck his head on a protruding cement block which must have at least temporarily stunned him.

Falling into the raging torrent below he had not the slightest chance of fighting his way to safety. There were some men near at hand but they were unable to accomplish anything.

The little body was dashed against the protruding pillars and carried off down stream, only to be seen once again. This was when the lad was struggling in the water, near the lower gate of the lock.

His brothers and friends searched for the body yesterday, but without success. It is possible that a swift under current might bring the body back to the foot of the dam and hold it there. If that were the case, immediate recovery is doubtful.

The little chap was very bright, and a regular attendant of Knox Church Sunday school, and King Edward Public school.

The family has been exceedingly unfortunate, the eldest brother, Will, losing both legs, and having the stubs broken a couple of times since, while the father has been ailing a couple of years.

CUSTOM RETURNS

Increase of $6,183,03 for Past Month of April

The customs returns for the month of April this year shows an increase of $6,183.03 over those of April of last year.

The following were the total returns

April, 1911	$ 33,876.20
April, 1910	27,693,17
Increase for 1911	$ 6,183,03

HONK ! HONK !

Six Miles an Hour is Lawful Speed in Business Section

Magistrate Dumble wishes it to be publicly known, that henceforth all drivers of autos and chauffeurs, who exceed a speed limit of six miles an hour in the business section of the city, will be subject to the penalty of the law if apprehended. "When some one is killed or badly hurt, by reckless driving, owners of autos will begin to see the result of their senseless and careless actions," His Worship remarked at the Police Court this morning.

Indoor Garden Party and Booth Sale, Charlotte Street Lecture Room, Friday evening, May 5th. Orange dainties served in an Orange grove. Admission free. 1d

DIED

JOHNSTON.—At Lethbridge, Alta., on April 26th, George H. Johnston, formerly of Peterborough.

Funeral from residence of his brother, Mr. A. J. Johnston, 19 Dennistoun avenue, Tuesday, May 2nd, at 3 p.m., to Little Lake cemetery.

St. Paul's Church

Announcements for the week are as follows:

The Young People's Guild will meet this evening at eight o'clock.

There will be a meeting of Session on Tuesday at 8 p.m.

The regular midweek service will be held on Wednesday evening at 8 o'clock, and the Teachers Meeting at 9 o'clock.

ADDRESS TO I.O.O.F. AT KNOX CHURCH

The Spirit of Taking the Initiative Needed To-day

Rev. H. J. Keith delivered a fine sermon at Knox Church last night to the I.O.O.F. and Rebekah Lodge.

Though the weather was rather gloomy, a large number turned out and the Church was almost filled.

Mr. Keith referred to the sad drowning of a member of Knox Church S. S., namely Eddie Taylor, who, though small, was one of the brightest little chaps in the school.

He also drew the attention of the visiting Brethren to the funeral of a departed brother the late Geo. Johnston which takes place to-morrow.

The speaker gave the visitors a warm welcome to Knox Church. "When a lodge visits us," said Mr. Keith, "we are struck by some outstanding feature of that lodge."

He judged that the characteristic of the present visitors was good fellowship.

The story in the 33rd verse, chapter 10 of St. Luke's Gospel—"But a certain Samaritan, as he journeyed, came where he was, and when he saw him, he had compassion on him;" presented the type of life which seemed to be the aim of the I.O.O.F. and Rebekah lodge.

It presented the character of life held up as before us, and the I.O.O.F. should study it.

Men and women, who did not need someone to crawl to them and ask for help were needed. The initiative spirit was the one needed in the orders and also in the Church of God.

When we criticized the church for years wasted following up different creeds, we also recognized that the first institution for relief of mankind was established by the Church.

We realized how honest and outspoken was Christ when criticizing and how fearless when defending the oppressed.

A man was not wanted in the Order if he was selfish, and who went in merely for the benefits derived.

The brightest spot in human history was the time when Christ came down from his palaces and sacrificed everything.

The brightest spot in human history life was when we were inspired to go out and help our needy neighbor.

This was the day when we were beginning to realize our responsibility to the whole world as well as to our own sphere.

The day was coming when we should recognize the whole world as one vast brotherhood.

TO INSTALL BELL

Electrci Ringer at Gravel Road Crossing on G.T.R.

Mr. Thomas Roberts, clerk of the township of Hope, has received a communication from the Board of Railway Commissioners stating that they have ordered the Grand Trunk Railway to instal an electric bell on the gravel road crossing between Garden Hill and Millbrook. The government is to pay 20 per cent. of the cost of installation and the railway to pay the balance, and also the cost of maintaining the same. The bell is to be in operation within ninety days.

WHAT'S ON TO-NIGHT

City Council Meeting.

Illustrated lecture at Park Street Church.

Young People's meetings in city churches.

Important meeting of I.O.OF., No. 111.

Annual meeting of Nichol's Oval Tennis Club at Y.M.C.A.

There are four languages in general use in Switzerland, but German is encountered to the greatest extent. French, Italian and Romansch follow in the order given.

New Advertisements

SCAVENGER WORK DONE

If you have any ashes or garbage you want removed or scavenger work done drop a card to the address below and your order will receive prompt attention. Twenty-five years experience. E. M. WALLACE. Peterborough P.O.

RUTHERFORD GRIME
Motor Car Line

Time Table up to June 10th, 1911

Cars are open for use every hour to parties from one to seven, costing $3.00 per hour; from 7 to 14, $4.00 per hour. Parties going out of town $12.00 per half day or $24.00 per day. Any number up to 14, and within a radius of 20 miles from city — Over this distance, extra charge will be made. For one or two persons going out to nearby villages, special contracts will be made.

DOMINION
CHINESE CAFE
Best meals in the city. If you are going out to dinner or evening lunch, don't forget to call at
328 GEORGE STREET

Always Well Dressed

And winning in life's race — leaving the shabbily clothed far in the rear—our unique methods of Clothing on Credit, the entire family happy, content, prosperous — for small weekly payments. Possible? Come in and let's prove it. Strictly confidential always. Cash or Credit.

SPECIAL FOR ONE WEEK
Ladies' Suits $5.95
Ladies' Voile Skirts, reg. $8.00 to 12.50, Grand Opening Price.......... 4.95

Everything in Clothing and Furnishings at equally low cut prices during our Opening Sale.

Canadian Furnishing House
311 George St. Opposite Custom House

Amateurs

Headquarters for all supplies for Photographers—Kodacs, Films, etc. Thoroughly up-to-date supplies—just what you need.

Lendrum's Studio
Phone 626 170 Charlotte Street

Model Dairy Co.
Corner King and George Streets

Pure Milk in Sterilized Bottles.... 6c
Whipping Cream, quart.......... 40c
Table Cream, quart.......... 30c
Skim Milk, 3c qt. or 2 qts. for..... 5c

Everything used in the dairy is thoroughly sterilized. Call and inspect the only plant in the city. Orders delivered any time to any part of the city. Milkmen supplied.

TELEPHONE 831

NOTICE

This is the time to look over your spring wardrobe. Bring them to us and you will be surprised the improvement we can make in them. We clean, press and repair all outer garments worn by lady or gent.

— TWO STORES —
Geo. R. Record
78 Simcoe-st. - - - - - Phone 669
Charlotte-st. - - - - Phone 575
Machine 357.

262/4 QUEEN W., TORONTO ROUTLEY'S 379 GEORGE ST., PETERBORO

Outpour of Elegant
WALL PAPER BARGAINS

See our south window and you will be convinced that nothing equal to the offerings can be seen elsewhere. We also want you to take notice of our free gift with each purchase of $3.00 worth of goods.

420 ROLLS WALL PAPER suitable for dining rooms, halls and sitting rooms. These goods are used as independent decorations. We will give you an idea of how to have a nicely decorated room this week. Half price .. 25c

250 ROLLS BED ROOM PAPERS with cap and panel effect, usually sold at 50c. This week per roll 15c

3000 FEET WHITE ENAMEL and GILT ROOM MOULDING, 1½ inch, colored to match your wall paper. Regular 5c and 7c. For this week per foot 2c

75 WINDOW SHADES, trimmed with fine lace insertion, best oil finish size 36x72. Regular 85c, for 50c

FREE TO ALL
Customers presenting or mentioning this coupon at time of purchase, purchase amounting to $3.90 or over, are entitled to a beautiful steel engraving, value $1.00

Come to the store that gives tempting bargains no matter whether you want expensive or low priced goods—you will always find the goods you want at the prices that suit your pocket book

262/4 QUEEN W., TORONTO ROUTLEY'S 397 GEORGE ST., PETERBORO

HYSLOP $25 WHEELS

When you purchase a Hyslop Bicycle you know for a fact that it is the very best your money can possibly buy. It could not be anything else and bear the Hyslop name. Your assurance is 21 years of absolute reliability, and a responsibility behind it that eliminates every possible risk. Hyslop bicycles are intended to give the greatest amount of all-round efficiency at a popular price, and are built on lines of absolute thoroughness. Send at once for Illustrated Folder, and see the surprising value we have to offer before investing in a wheel of any sort.

HYSLOP BROTHERS
LIMITED
Shuter and Victoria Sts. TORONTO

SPRIGS OF SPORT

OPENING GAMES IN CITY CHURCH FOOTBALL LEAGUE

Y.M.C.A. Won From All Saints' 2-1—St. John's Defeated Knox 5-3—St. James' Blanked Park Street 2 0.

The stock of the much tooted All Saints' football team took a decided drop Saturday afternoon when they clashed with the veteran "Canucks," better known as the Y.M.C.A. team, and were given a trimming to the tune of 2—1.

The Y.M.C.A. management was very doubtful before the game on the outcome of their team, which was only organized a week ago, and the players had very little practice, while the "Saints" have been at the game since the snow began to vamoose. Messrs. Willis and company, on the other hand, were confident of whitewashing the George street aggregation—hence the fall.

Some of the "Y" players were a surprise packet for a great many of the fans. Dr. McPherson, Hampton and Boness were there all the time. The former showed his old-time form by his agility and "headiness." Few were the times in which the All Saints' forwards passed the "Y" defence, and Fleming in goal took care of most of the shots in a capable manner.

Ira Moore broke into the game again and blocked a good many rushes. Adams and Tarte, who assisted Moore on the half-back line, helped the forwards at all times. Adams is a new face around the "Y" and he made good on Saturday.

The forwards were on the job all the time, playing good combination, which was responsible for their two goals, Boness doing the trick each time.

The losers did not combine as readily as the others, and the forwards missed some nice chances to pass McPherson and score, by trying to do individual stunts.

Moraity, in goal, picked out some sure ones, and was steady throughout the contest.

Roe and Robinson made a capital defence, stopping the "Y" forwards time and again, and spoiling many nice combination rushes. The forwards, however, failed to work together, consequently taking the small end of the score.

FIRST HALF.

The play started at a fast clip, and for a time neither side had much advantage. The Y.M.C.A. boys had a slight wind in their favor on the start.

Referee Lingard dealt impartially with the players, and handled the off-sides and fouls O.K.

With but five minutes to play before the half-time call, Boness made a beautiful rush and scored the first goal of the game for the Y.M.C.A. Then came renewed efforts, but at half-time the score remained the same.

SECOND HALF.

All Saints' expected to go on against a badly winded team in the second period, but they soon saw their mistake.

After about twenty minutes' play Boness again found the goal, counting the second tally for his team.

The "Saints" came hard at this stage, but shot wild, and any attempts coming in line were handled by Fleming for the sterling defence.

With eight minutes to play, the southerners scored their only goal, making the final score 2 to 1, in favor of the Y.M.C.A.

By the showing Saturday, the winners look good for the silverware this season. The more ardent enthusiasts claimed that All Saints' had the strongest team in the league, and some of their players will likely be called on to play for the C.G.E. in the Midland League.

The teams were—

All Saints'		Y.M.C.A.
	—Goal—	
Moraity		Fleming
	—Full Backs—	
Roe		Hampton
Robinson		McPherson
	—Half Backs—	
Hildridge		Moore
Jones		Adams
Dawson		Tarte
	—Centre—	
Abbott		Boness
	—Wings—	
Curtis		Caniff
Willis		Miller
Edwards		Flowers
Downs		Kerr

ST. JOHN'S 5—KNOX 3.

At the Patterson street grounds St. John's found considerable opposition on the part of the Presbyterians, but managed to breeze out ahead with two goals to the good.

ST. JAMES' 2—PARK ST. 0.

The Baptist managed to connect for their two counters in the first half and succeeded in holding the Methodists for the balance of the game, which was played on the Park street grounds.

THISTLES WON

Defeated East City Nine by 21-7 Score

The Thistles and East City nines met at the Central school grounds Saturday afternoon, with Frank Tait umpiring. The Thistles had the game well in hand all the time, and finished on the big end of the 21—7 score.

The batteries were—

Thistles—Lees, Tuell and Cavanagh.

East City—Primeau, Murphy and Quinn.

A return game is to be played next Saturday.

DICKIE GRAY FOR SASKATOON

Lindsay's Midland League Outlook is Darkened

With the advent of warmer weather the baseball fans have taken to talking baseball, and already groups of players can be seen indulging in this favorable pastime.

The outlook for a Midland League team is not very rosy. "Dick" Gray, the star pitcher, goes to Saskatoon next Tuesday, and in his departure Lindsay loses a classy player.

There is nothing to it, then, but a Town League, and there promises to be something doing along this line.

The bankers intend forming a team; in fact they have already started at practice. The St. Mary's are talking baseball, and will put a team on the diamond. The Typos, who were really the only ball players in town last year, will enter the league, and if Vern Higginbotham is sufficiently recovered, he will do the slab work. There is no better slab artist in these parts than the stocky lad, and his friends would like to see him in the game again.—Lindsay Post.

BASEBALL

There will be five teams in the Belleville City Ball League this season. Each club will be allowed to sign twenty players, none of whom can play with another club unless released by their manager and the permission of a managing committee, which is yet to be appointed. It will not be interested in any of the five clubs.

The ball practice announced for Riverside Park, Saturday afternoon, was largely attended, and the players had a good workout. Regular practices will be held from now on.

At the armories to-night No. 8 Company and the Bugle Band play the first game, while in the second Companies Nos. 1 and 5 come together. Any team not on the floor at the appointed time will lose by default.

BASEBALL SATURDAY.

The Eastern League.

Newark .... 0 0 0 2 0 1 0 0 5—8
Buffalo .... 0 0 0 7 0 0 0 4 1—12

Sacrifice hits—Nee, Henline. Sacrifice flies—Cady, Ryley. Stolen bases—Browne, Kelly, Henline 2. Two-base hit—Ganley. Three-base hit—White. Home run—Merritt. Bases on balls—Off Lee 1, off McGinnity 2, off Merritt 2, off Taylor 2. Struck out—By McGinnity 3, by Sykes 1, by Merritt 2. Hit by pitched ball—By Merritt 1. First base on errors—Newark 2, Buffalo 4. Left on bases—Newark 9, Buffalo 4. Time—2.15. Umpires—Wright and Pollock. Attendance—4000.

Montreal .... 300000010—4
Jersey City .... 200000000—2

First base on errors—Montreal 1. Left on bases—Jersey City 9, Montreal 2. Bases on balls—Off Jones 2, off Barberich 5. Struck out—By Barberich 2. Three base hit—Gandil. Two base hits—Breen, Dolan, Miller. Sacrifice hit—Tonneman. Stolen bases—Breen, French, Miller. Double play—Jones, Breen. Hit by pitcher—By Jones 1. Wild pitch—Barberich 1. Umpires—Pender and Murray. Time—1.50.

Baltimore.. 0 0 0 0 0 1 0 0 0 0 0 1—2
Rochester. 0 0 0 0 1 0 0 0 0 0 0 0—1

Three-base hit—Heitmuller. Sacrifice hits—Simmons, Osborn. Stolen base—Hughes. Double-plays—Egan to Sadofsky; Moran to Jacklitsch; Mueller to Spencer; Schmidt to Dunn to Sadofsky to Egan; Jacklitsch to Alperman. Bases on balls—Off Vickers 5, off Hughes 5. Struck out—By Vickers 5, by Dygert 2, by Hughes 7. Left on bases—Baltimore 11, Rochester 9. Umpires—Rudderham and Bannon. Time—2.50.

	A.B.	R.	H.	O.	A.	E.
PROVIDENCE— Totals	33	4	11	27	9	1
TORONTO— Totals	32	0	6	24	8	2

Stolen bases—Keeler, Rock. Two base hits—Anderson, Phelps, Gillespie, Tarleton. Three base hit—Rock. Sacrifice hits—Rock. Double plays—Tarleton to Rock to Tarleton; Nill to Rock to Tarleton. Struck out—By Sline 4, by Cather 3, by Mueller 1. Wild pitches—Mueller. First base on errors—Toronto 1. Left on bases—Providence 6, Toronto 4. Time of game—1.48. Umpires—Hart and Black. Attendance—8000.

National League Scores.

R.H.E.
Pittsburg .... 0 1 1 5 0 0 1 0 *—8 15 1
Chicago .... 1 0 0 0 0 0 0 0 2—3 11 0

Batteries—Leifield, Steele and Gibson; Brown, Toney and Kling.

New York .... 4 0 0 0 0 2 0 1 0—7 11 1
Brooklyn .... 0 0 0 0 0 3 0 0 0—3 10 3

Batteries—Mathewson and Myers; Barger and Bergen.

Boston .... 3 0 0 1 0 0 0 0 0—4 9 3
Philadelphia .... 0 0 2 1 2 0 0 2 *—7 10 2

Batteries—Curtis, Frock and Rariden; Moore and Dooin.

American League Scores.

R.H.E.
Cleveland .... 1 0 1 0 0 0 0 0 *—2 9 0
Detroit .... 0 0 0 0 0 0 0 0 1—1 9 1

Batteries—West and Land; Lively and Stanage.

Philadelphia .... 0 2 5 0 0 2 1 0 0—10 14 4
New York .... 2 0 0 0 0 4 0 0 0—6 12 5

Batteries—Plank and Thomas; Vaughn, Quinn and Blair and Walsh.

Chicago .... 0 0 0 0 0—0 3 0
St. Louis .... 0 0 0 1 0—1 2 0

Batteries—White and Sullivan; Hamilton and Stephens.

Boston .... 0 0 0 1 1 0 1 0 0—3 6 4
Washington .... 0 0 0 0 0 1 3 0 0—4 3 1

Batteries—Work, Karger and Nunemaker; Gray, Hughes and Ainsmith.

Sunday Baseball.

Toronto .... 1 1 0 0 0 0 0 0 0—2
Providence .... 1 0 0 1 0 0 1 2 x—5
Montreal .... 0 0 0 1 0 1 0 1 0—3
Jersey City .... 1 1 1 0 0 0 2 1 x—6
Newark .... 0 0 1 0 0 0 0 1 0—2
Buffalo .... 0 0 0 0 0 8 1 0 0—9
Chicago .... 0 0 0 0 0 4 2 0 *—6 10 1
Pittsburg .... 2 0 0 0 0 0 0 0 2—4 9 2

Batteries—Richie and Kling; Camnitz, Gardner and Gibson.

Chicago .... 0 2 0 0 0 0 3 3 x—9 12 1
St. Louis .... 1 0 0 0 0 0 0 0 0—1 5 2

Batteries—Lange, Walsh and Sullivan; Criss, George, Lake, Clarke and Stevens.

Cleveland .... 0 3 0 1 0 0 0 0 0—4 9 2
Detroit .... 0 0 0 0 0 1 0 0 4—5 11 2

Batteries—Blanding, Mitchell and Land; Works and Stanage.

SHOOTING

Scores at Yeotes' Gallery

Great excitement was taken in the target shooting contests at Yeotes Bros.' gallery last week, when C. Haleson captured the cigars with a score of 57. The scores were—

Professional—C. Haleson, 57; W. Gill, A. C. Miller, H. C. Gerrish, A. Mellan, N. Perry, J. Gillespie, J. Pearson, C. Gutterson, J. Laken, F. S. Matthews, H. Solms, H. Mackay, 56; J. Wilson, 55.

In the amateur contest J. Vinette and J. Thornton tied for the box of Bachelor cigars, and in the shoot-off Vinette won out with 57. McFadden was a close third. The scores—

Amateur—J. Vinette, J. Thornton, A. McFadden, 56; P. Robson, P. Welsh, J. Clancy, C. Mills, C. Rutherford, P. Hamlin, J. Reynolds, P. Holland, E. Davis, 55.

Three more good prizes are offered for this week—two for the amateurs and one for the professionals—and they are well worth trying for.

Electric Restorer for Men

Phosphonol restores every nerve in the body to its proper tension; restores vim and vitality. Premature decay and all sexual weakness averted at once. **Phosphonol** will make you a new man. Price $3 a box, or two for $5. Mailed to any address. **The Scobell Drug Co., St. Catharines, Ont.**

THE MARKETS

Latest Quotations in Grain, Dairy Products, Live Stock Etc.

Liverpool Wheat Futures Close Higher, Chicago Lower—Live Stock —Latest Quotations.

LIVERPOOL, April 29.—Wheat market opening was affected by firmness in American cables, and values were ⅛d higher, with October unchanged. Following this, the market ruled dull, but firm. Predictions are for increased Russian shipments, and weather and crop outlook in most countries is favorable. These were offset, however, by a continued good demand from the continent, and especially from France, which was buying freely of nearby Australian cargoes at full prices. There was a sharp covering movement of shorts in Paris in the near months. It is generally thought that liquidation in May is over, and shorts covered. At the close the market was steady, unchanged, to ⅛d higher than yesterday.

CHICAGO, April 29.—Reports that Europeans were large buyers at Winnipeg turned wheat upward in the last half-hour to-day, notwithstanding weakness had been the rule all the rest of the session. Closing prices were unsettled, ⅛c off, as compared with twenty-four hours before. The end of the day left corn ⅛c to ¼c lower to ⅛c up; oats ⅛c down to a shade advance, and provisions at 7½c to 15c decline.

Winnipeg Options.

	Close.	Open.	High.	Low.	Close.
Wheat—					
May	93⅞	93⅞	94⅜	93⅞	94½
July	95½	95½	96¼	95⅛	96
Oats—					
May	34⅝	34½	34⅝	34½	34⅝
July	36	36⅛	36⅛	36	36

Toronto Grain Market.

Wheat, bushel	$0 80	to $0 82
Wheat, goose, bushel	0 78	....
Rye, bushel	0 70	....
Barley, bushel	0 70	....
Oats, bushel	0 41	....
Buckwheat, bushel	0 48	0 50
Peas, bushel	0 78	0 80

Toronto Dairy Market.

Butter, store lots	0 17	0 19
Butter, separator, dairy, lb.	0 23	0 24
Butter, creamery, lb. rolls..	0 26	0 28
Butter, creamery, solids....	0 24	0 25
Eggs, new-laid	0 17	0 18
Cheese, lb.	0 13½	0 14
Honeycombs, dozen	2 50	....
Honey, extracted, lb.	0 10	0 11

Liverpool Grain and Produce.

LIVERPOOL, April 29.—Closing: Wheat—Spot, dull, No. 2 red, western winter, no stock. Futures, steady, May 6s 9⅞d; July 6s 9⅞d; Oct. 6s 9d. Flour: Winter patents, quiet, 27s, Hops in London (Pacific coast), firm, £4 10s to £5 10s.

Beef—Extra India mess, easy, 92s 6d. Pork— Prime mess, western, dull, 81s 3d. Hams—Short cut, 14 to 16 lbs., steady, 52s.

Bacon—Cumberland cut, 26 to 30 lbs., quiet, 51s; short ribs, 16 to 24 lbs., quiet, 55s; clear bellies, 14 to 16 lbs., steady, 52s; long clear middles, light, 28 to 34 lbs., weak, 53s 6d; long clear middles, heavy, 35 to 40 lbs., easy, 51s; short clear backs, 16 to 20 lbs., quiet, 48s; shoulders, square, 11 to 13 lbs., quiet, 43s 6d. Lard—Prime western in tierces, strong, 42s 6d; American refined in pails, strong, 43s 3d. Cheese—Canadian finest white and colored, new, firm, 63s. Butter—Finest American, 80s; good do, firm, 80s. Turpentine spirits, firm, 66s; rosin common, firm, 18s 4½d. Petroleum, refined, steady, 6½d. Linseed oil, steady, 49s 6d. Tallow—Australia in London, firm, 34s. Cotton seed oil, hull refined, spot, easy, 27s 10½d.

CATTLE MARKETS.

New York Live Stock.

NEW YORK, April 29.—Beeves—Receipts, 21,200 head; nothing doing; feeling steady.

Calves—Receipts, 645; market steady, at $4.50 to $6.25; choice, heavy, $6.50; culls, $4.

Sheep and Lambs—Receipts, 2850 head; market steady; sheep nominal; clipped lambs, $4.85 to $5.55; culled, $4.50; wooled lambs, $5.50 to $6.60.

Hogs—Receipts, 3700; market 5c higher, at $6.40 to $6.80.

Chicago Live Stock.

Chicago, April 29.—Cattle receipts estimated at 200; market steady; beeves, $5 to $6.45; Texas steers, $4.60 to $5.50; western steers, $4.80 to $5.75; stockers and feeders, $4 to $5.50; cows and heifers, $2.40 to $5.65; calves, $4.25 to $6.

Hogs—Receipts estimated at 13,000; market weak; generally 5 cents lower; light, $5.85 to $6.20; mixed, $5.85 to $6.15; heavy, $5.70 to $6.10; rough, $5.70 to $5.85; good to choice heavy, $5.85 to $6.10; pigs, $5.75 to $6.10; bulk of sales, $6 to $6.10.

Sheep—Receipts estimated at 10,000; market steady; native, $3 to $4.60; western, $3.25 to $4.60; yearlings, $4.25 to $5.15; lambs, native, $4.25 to $6.10; western, $4.75 to $6.16.

British Cattle Markets.

LIVERPOOL, April 29.—John Rogers and Co.'s Liverpool cable to-day says that owing to the scarcity of home cattle there was an advance of one half cent. per pound in the price of cattle in Birkenhead, bringing the quotations for both States and Canadian steers to from 12½ to 13¾ cents per pound. The sheep trade varies very little, clipped lambs making from 14½ to 15 cents and clipped wethers from 11½ to 12 cents per pound.

FARMER SHOOTS HIMSELF.

Arrested for Forgery, Western Man Blows Out Brains.

Swift Current, Sask., May 1.—C. G. Sadlemyer, a homesteader at Burradon, a farming district southeast of here, shot himself Saturday when placed under arrest by Corpl. Snedden, charged with forgery. He died instantly. Sadlemyer saw the police coming. He took a revolver from the bureau, but his wife took it from him and placed it back. When arrested he asked time to change his clothes, and he and his wife went into the room together. His wife went out to tell the corporal that she had a receipt for the money in question. As soon as his wife left him he reached for the gun and shot himself through the breast. He never moved after. His wife is prostrated. She is only 17, and he was 24. They kept a restaurant here last summer and were well-known.

Napoleon's First Love.

The little French town of Auxonne is not associated in the popular mind with Napoleon; but, as Miss Betham-Edwards reminds us in "Unfrequented France," he spent some years of his cadetship there. "In the Saone he twice narrowly escaped drowning, and here, too, as narrowly, so the story runs, marriage with a bourgeoise maiden called Manesca. Two ivory counters bearing this romantic name in Napoleon's handwriting enrich the little museum."

THE BANK OF OTTAWA

ESTABLISHED 1874.

Deposits Nov. 30, 1905 - - -	$17,889,267
Deposits Nov. 30, 1910 - - -	$32,418,445
Increase in Five Years - - - -	$14,529,178

A SAVINGS ACCOUNT

is an incentive to save. $1.00 or upward opens an Account, interest compounded half-yearly.

Peterborough Branch, George Street
G. C. WAINWRIGHT, Manager

FIRE EATERS.

The Trick of Breathing Flames and Sparks From the Mouth.

Fire tricks were practiced in very ancient times. The first known fire breather was a Syrian slave named Eunus, a leader in the Servile war in Sicily, 130 B. C. He pretended to have immediate communication with the gods. When desirous of inspiring his followers with courage he breathed flames and sparks from his mouth.

In order to accomplish this feat Eunus pierced a nutshell at both ends, and, having filled it with some burning substance, he put it in his mouth and breathed through it. The same trick is performed today in a more approved manner. The performer rolls some flax or hemp into a ball about the size of a walnut, which he lets burn until it is nearly consumed. Then he rolls around it more flax while it is still burning. By this means the fire is retained in the ball for a long time. He slips this ball into his mouth unperceived and breathes through it. His breath revives the fire, and he sustains no in-

The Monkey and the Book.

A story is told of an eminent naturalist (I forget his name) who was hoping to develop the intelligence of a monkey to whose education he was devoting himself. One day he saw with delight that the monkey was sitting at the other end of the room turning over the leaves of a valuable book on entomology and looking at the plates with apparent interest. But on going nearer he saw, with dismay, that the monkey was turning over the plates in order that when he came to a particularly large beetle or butterfly he might pick it out and eat it. As the paper could not have had a nice taste, I think he may have been actuated rather by the fun of the thing than by a mere depraved appetite. Perhaps he was verifying the like method of learning among the philosophers of Laputa.—London Spectator.

Fame and the Editor.

Fame, so difficult a possession to obtain, lies oftener than one usually thinks in the power of the press.

Oscar Browning in his interesting "Memories of Sixty Years" tells how Fox, then editor of the Monthly Repository, settled the fate of Robert Browning's "Pauline" when it first appeared by the mere word "balderdash."

The explanation given is that "a single line was required to complete the page, and the editor, taking up the first book on which he could lay his hand and thinking it insignificant and pretentious, described it as I have stated above."

Oscar Browning declares that the poet said "that by this accident his public recognition had been delayed for twenty years."

Bicycle Talk

IT PAYS YOU

To have your wheel cleaned and overhauled as dust and grit makes hard work of wheeling and soon destroys the bearings. See our line of new and re-built wheels.

MILLARD'S
BICYCLE SHOP
Hunter St., near Aylmer. Phone 1256

EGGS

For Sale in Any Quantities

Cold Storage

In Full Operation

SATISFACTION GUARANTEED

W. SCOTT CO'Y

Both 'Phones 264

ELECTRIC REPAIRS

Motors, Fans, Etc.

We have installed a special department for the repair of motors, fans and all electrical apparatus. Thoroughly competent workman in charge. Full equipment of tools and supplies

Batteries, Switches, Lamps and all accessories

Call or telephone orders

F. R. J. MacPherson Co.
341 George St. Phone 386

THE ONTARIO CONSOLIDATED MINES, Limited.

AUTHORIZED CAPITAL $850,000.00 | PAR VALUE OF SHARES 25c EACH

10 acres in the richest part of Cobalt, the world's most famous Silver Field. 4 acres prospected, showing 6 well defined calcite veins. Shaft 60 feet deep and all necessary buildings on property.

Write for prospectus, maps and special letter.

APPLICATIONS FOR STOCK FILLED IN ORDER OF RECEIPT.

FOR FURTHER PARTICULARS APPLY

MERSON & CO.

Members Standard Stock and Mining Exchange
16 KING ST. WEST, TORONTO, CANADA.

Society Printing

Cards, Invitations, etc., for all social occasions.

We have the finest Cards and materials, the newest styles of types and all work is most thoroughly neat and up-to-date.

Sample forms, etc., for inspection.

Calling and Social Cards from steel or copper plates, to order.

The REVIEW
177 Hunter-st.

Gas Distended His Stomach

Caused Palpitation, and Prevented Sleep—When Health Was Gone, Cure Followed Use of "Nerviline."

"My last wish will be," writes Harry P. Pollard, a well-known boot and shoe traveler of Hartford, "that everyone with a bad stomach may learn as I did, before it's too late, that Nerviline is the one remedy to cure. Why, I was in mighty bad shape, my digestion was all wrong, and every night I would waken with a start and find my heart jumping like a threshing machine. This was caused by gas on my stomach pressing against my heart. When I started to use Nerviline I got better mighty fast. It is certainly a grand remedy for the traveling man, keeps your stomach in order, cures cramps, prevents lumbago or rheumatism, breaks up chest colds and sore throat—in fact there hasn't been an ache or pain inside or outside for the past two years that I haven't cured with Nerviline. Do you wonder I recommend it?"

Testimonial No. 4890

For general household use Nerviline has no equal; it will cure the aches and ailments of the entire family—refuse anything but Nerviline. 50c per bottle, trial size 25c, all dealers or The Catarrhozone Co., Kingston, Ont.

NERVILINE CURES ALL PAIN

HIS DOLLAR BILL.

He Tried to Bestow It in Charity, but It Went Astray.

Diplomacy doesn't always work, as a certain kind hearted business man in West Philadelphia has just found out. He says that the lesson was cheap at the price, but at the same time he will employ more direct methods next time he wishes to play the philanthropist.

It happened on the subway the other night. He had just closed a real estate deal at considerable profit and was feeling very generous, so when he saw a poor woman in a threadbare dress carefully count out five pennies for her ticket and saw that it was the last money in her worn pocketbook he determined to help her. Of course it wasn't easy, but the man prides himself upon being a diplomat. So, crumpling a dollar bill up in his hand, he stooped over as if picking something up and then, holding it out to the woman, said:

"Madam, here is some money you dropped." He tried to smile significantly as he said it, but she didn't seem to understand and said simply:

"Tain't mine."

"You'd better take it," he said. "It isn't mine, and it was lying right by you."

The woman shook her head at first, then took it slowly out of his hand and looked at it gloatingly. The man smiled, well pleased with himself, but an instant later the woman, seeing a man looking down at the platform, rushed up and cried, "Was you looking for a dollar bill?"

"I sure was," answered the man promptly.

"Well, here it is," said the woman, and the man with a delighted "Oh, thanks!" calmly pocketed the sum and walked away.—Philadelphia Times.

Last of the Old Orators.

The late Senator John Warwick Daniel of Virginia may be said to have been the last of the old fashioned orators in the house of the conscript fathers. His fame will rest not on his lawbooks, which were excellent; not on his speeches in house and senate, which were strong, but on two masterly orations on Lee and Stonewall Jackson delivered before his entrance into congress. It may well be doubted whether anything superior to them, considered simply as orations, can be found in the literature of the world. They would have delighted Cicero himself.—Champ Clark in Century.

CASTORIA
For Infants and Children.
The Kind You Have Always Bought
Bears the Signature of Chas. H. Fletcher

GRANDTRUNK RAILWAY SYSTEM
RAILWAY TIME TABLE.

	ARRIVE	DEPART
Lindsay, Orillia, Midland, Gravenhurst, North Bay, Stouffville and Toronto ...	11.40 a.m.	8.30 a.m.
	9.00 p.m.	5.35 p.m.
Port Hope, Toronto, London, Detroit, Chicago and west, Niagara Falls, Buffalo, Cobourg, Montreal and east	8.25 a.m.	11.45 a.m.
	5.30 p.m.	9.05 p.m.
Toronto, Lindsay, Stouville, Uxbridge and Markham ...	10.15 p.m.	7.10 a.m.
Lindsay Local	8.15 a.m.	9.10 p.m.
Hastings, Campbellford, Madoc, Belleville, Kingston, Montreal and east	8.10 a.m.	8.30 a.m.
	8.55 p.m.	1.40 p.m.
Lakefield	10.00 a.m.	8.35 a.m.
	5.15 p.m.	12.26 p.m.

CANADIAN PACIFIC RAILWAY.

GOING EAST—
11.28 a.m. for Norwood, Havelock, Ottawa, Montreal.
7.47 p.m. for Indian River, Norwood, Havelock Tweed.
12.10 a.m., midnight, Ottawa, Montreal,
1.01 a.m., midnight, Ottawa, Montreal.

GOING WEST—
5.26 a.m., for Toronto, Hamilton, Brantford, New York, Woodstock, London, Chatham, Detroit, Chicago, etc.
5.51 a.m. for North Toronto, West Toronto; connects with above train at West Toronto.
7.42 a.m. for Oavanville, Burketon, Myrtle, Lindsay, Toronto.
4.50 p.m. for Toronto, Hamilton, Galt, Woodstock, London, Chatham, Detroit, Chicago; also Fort William, Winnipeg and all points in Canadian Northwest.

MAIMED CERVANTES.

Bravery In Battle of the Famous Author of "Don Quijote."

An incident of the battle of Lepanto, which broke the power of the Turks in Europe, has an interest for students of literature. "In the Marquesa galley"—we quote from Commander Currey's "Sea Wolves In the Mediterranean"—"was lying in his bed, sick of a fever, a young man twenty-four years of age, a Spaniard of Alcala de Henares, the son of honorable parents, we are told, although these parents were poor. When this young man heard that a battle was imminent he rose from his bed and demanded of his captain, Francisco San Pedro, that he should be placed in the post of greatest danger. The captain and others, his friends, counseled him to remain in his bed. 'Senores,' replied the young man, 'what would be said of Miguel de Cervantes should he take this advice? On every occasion up to this day on which his enemies have offered battle to his majesty I have served like a good soldier, and today I intend to do so in spite of this sickness and fever.' He was given command of twelve soldiers in a shallop and all day was to be seen where the combat raged most fiercely. He received two wounds in the chest and another which cost him the loss of his left hand. To those to whom he proudly displayed them in after years he was accustomed to say, 'Wounds in the face or the chest are like stars which guide one through honor to the skies.' Of him the chronicler says, 'He continued the rest of his life with honorable memory of this wonderful occurrence, and, although he lost the use of his left hand, it added to the glory of his right.' How glorious was that right hand is known to all readers of 'El Ingenioso Hidalgo Don Quijote de la Mancha.'"

RELIC OF ANTIQUITY.

The Seal That Is So Often Used on Legal Documents.

A most absurd thing connected with legal business is the little piece of red green or blue paper or daub of sealing wax which we often place at the end of a signature to a deed, will or other important document.

It is a very small thing in size, but one to which a great deal of importance is frequently given. It is a relic of antiquity, and no plausible excuse can be invented for continuing its use.

Some of the more progressive states have practically abolished its use by legislation, which deprives it of any technical legal significance. In others, however, it is still used with all seriousness and solemnity, and an almost magical value is given to it by dignified judges that is little less than ridiculous.

A man died years ago leaving part of his estate to another to enjoy while he lived, with the privilege of devising it at his death to others whom he might select by a writing under his "hand and seal." A writing was executed so devising the property, but it was contested by others claiming the property upon the technical ground that the paper contained no seal after the signature and the devise was therefore void.

A wise Philadelphia judge closely scrutinized the signature and after carefully listening to the arguments of lawyers decided that at the end of the signature there was an extra scroll or flourish made with the pen with which the signature was made and that this was sufficient in law to constitute a seal.—Case and Comment.

Be Yourself.

Insist on yourself; never imitate. Your own gift you can present every moment with the cumulative force of a whole life's cultivation, but of the adopted talent of another you have only an extremporaneous, half possession. That which each can do best none but his Maker can teach him. Where is the master who could have taught Shakespeare? Where is the master who could have instructed Franklin or Washington or Bacon or Newton? Every great man is unique. Do that which is assigned to you and you cannot hope too much or dare too much.—Emerson.

Help For the Electrician.

If you are ever puzzled in working with electric wires as to which is positive and which is negative or whether the current is alternating there is no simpler method than the use of a potato. Cut the vegetable in half and insert the ends of the wire into the fresh body. About the positive wire a green stain will at once appear, due to dissolved copper. If the current is alternating the ends of both wires will be surrounded by dark colored stains. —Chicago Tribune.

Whittier's Safeguard.

When an overtimid visitor from the city once commented to the poet Whittier upon the insecurity that seemed inseparable from so many doors opening out from all sides of the large old country home the master of the house strove gently to restore confidence by pleading that most of them were locked at night.

Financial Worries.

"So your debts are bothering you?"

"Yes."

"Walking the floor because you can't pay 'em?"

"No; because I can't make 'em any larger."—Exchange.

What Did She Mean?

Shop Assistant (to purchaser of widow's bonnet)—Would you like to try it on before the glass, madam? Customer—No, thank you, miss. It ain't for me. I wish it was.—Stray Stories.

About 40,000 people without homes are nightly sheltered in common lodging-houses in London.

THE TRAINBEARERS FOR HER MAJESTY

Interesting Sketches of the Six Young Ladies Who Will Officiate in that Capacity.

The Office of Works has received an intimation that the Queen will require a certain number of places, not only within the Abbey, but also along the line of route from the courtyard of Buckingham Palace to Westminster and back again, to be placed at her personal disposal. The tickets for these places will be given to people in whom she takes a personal interest. Many of them will be either her own immediate attendants, or humble retainers and representatives of various charities and institutions who would never get a chance of seeing anything at all if it were not for this powerful personage.

The Queen's Trainbearers.

Queen Mary is on the side of womanhood. She has elected that six young ladies are to bear her train in Westminster Abbey instead of the six youthful Pages who performed the same service for Queen Alexandra at the Coronation of 1902. The six selected are the daughters of Earls, and represent the gracious girlhood of the three kingdoms. Each is young, and each is more or less noted for her beauty and talents.

Lady Victoria Carrington.

Lady Victoria Carrington is the youngest and only unmarried daughter of Lord and Lady Carrington, and her names—Victoria Alexandrina—imply that she was a godchild of the late Queen Victoria. More than most she has lived in the inner set of society. Her father has held high office, is a friend of Royalty, and, as "Charlie" Carrington, was a noted member of the so-called "Marlborough House Set" of the seventies and eighties. Her mother as a daughter of Lord Suffield, belongs to that most courtly of families—the Harbords.

Lady Mabell Ogilvy.

Lady Mabell Ogilvy is the youngest daughter of Lary Airlie, widow of the late Lord Airlie, who died a soldier's death on Diamond Hill, South Africa. She is pretty, on a rather small scale, and has not as yet been much seen about in London. Her mother, Lady Airlie, in spite of her grey hair, is still a beautiful woman, and has been for some years attached to the Household of her present Majesty.

Lady Eileen Butler.

Lady Eileen Butler is also extremely pretty, and is the elder daughter of Lord and Lady Lanesborough. Her father is also a soldier, and his daughter has already seen the world, and spent some time at Malta and in Canada. Lady Eileen's home is on the shores of Lough Erne, and she swims and dives, and can row, steer, and sail a boat to perfection.

Lady Mary Dawson.

Lady Mary Dawson is the second daughter of Lord and Lady Dartney, and a granddaughter of that well-known Baronet, Sir George Wombwell. She likes an open-air life, rides well to hounds, and is fond of her home in Ireland.

Lady Eileen Knox.

Lady Eileen Knox is the second daughter of Lord and Lady Ranfurly. She has brunette beauty, is small, dark, and piquant. Her mother is the only child and heiress of Lord Charlemont, and, although a grandmother, looks like the elder sister of her daughters. Lord Ranfurly is an Irish Peer, and has been a Colonial Governor. When in New Zealand he made many tours, was interested in the fauna of the country, and owns one of the few specimens of that rare bird, the Southern merganser. He is a descendant of William Penn, and once visited Pennsylvania to see the Penn Treaty Park and the statue of the great Quaker.

Lady Dorothy Browne.

Lady Dorothy Browne is the elder daughter of Lord and Lady Kenmare, and has been one of the beauties of recent seasons. Oddly enough, her birthday is in the same year as that of her only sister, Lady Cicely Browne. Her mother, Lady Kenmare, ardent supporter of Irish industries. She established what is known as the Killarney Furniture Industry. She is sister of Lord Revelstoke, Lady Read, and to several younger brothers who have distinguished themselves in different directions.

LADY SMOKERS

Her Majesty Disapproves of the Cigarette for Women.

Queen Mary does not like ladies smoking in her presence. Some few years ago, recalls "M. A. P.," Her Majesty showed her dislike to the cigarette habit being indulged in by ladies in a manner that was not only effective, but was not without its humorous aspect. When Princess of Wales she was the guest of a well-known American hostess, who after dinner, sought, and, of course, obtained the Royal assent to some of the ladies present smoking cigarettes, the Queen's dislike to this practice not then being generally known; but during the consumption of the cigarettes the Queen remained standing, and of course every other lady in the room had to do likewise. The hostess, however, had the shrewdness to guess why her Royal guest did not sit down, and in a few minutes managed to convey her wish to the ladies who were smoking that they should throw away their cigarettes, which they gladly did, for they also suspected why they were kept standing. The Queen then sat down, and Her Majesty has never since had reason to express her dislike of ladies smoking in her presence.

Lexington, Ky., plumbers demand $4 for an eight-hour day.

THE PRINCE OF WALES

How Edward I. Scored over the Welshmen.

No tradition in Welsh history is so well known as the creation of the first Prince of Wales. The last native Welsh Princes, Llewelyn and David, after a stout resistance, were conquered by King Edward I. in 1277. The victor united the kingdom of Wales with the crown of England, and to appease the national sentiment promised the Welsh people he would give them a prince without blemish on his honour, a Welshman by birth, and one who could not speak a word of English. The pledge he fulfilled in the letter if not in the spirit. Queen Eleanor was sent to Carnarvon Castle, and there the infant Edward of Carnarvon, who became Edward II., was born. The barons and great men were summoned to do homage to their prince. Edward was not at that time the eldest son, but on the death of his brother Alphonse he became heir-apparent, and from that time onwards the title of Prince of Wales has been borne by the eldest son of the Sovereign. More than five centuries have passed since Henry V. became the fifth Prince of Wales, and was invested with that dignity on Oct. 15, 1399. Much of what then took place has been left unrecorded. There is, however, among the Additional Mss. in the British Museum an early order of "Preparation for the Creation of the Prince," which doubtless, will afford some useful guidance, at least as to the robes customary to be worn in years long past on the auspicious occasion.

KING EDWARD MEMORIAL

It Is Proposed to Spend $250,000 in St. James Park.

It is now possible to give a definite outline of the scheme recommended by the Executive Committee of the Mansion Fund for providing a memorial to King Edward. The committee suggest a monument to his late Majesty in the Mall directly opposite Marlborough House. The scheme involves a statue to King Edward, the demolition of the present bridge across the lake in St. James's Park, and the erection of an ornamental bridge in its place, which, it is suggested, should bear the name of King Edward. The dominant note of the memorial will be the commemorating of King Edward's efforts to promote peace among the nations of the world. Viewed from the Mall, it is suggested that a few steps should lead to a platform bearing the base of the pedestal, which should be about 12ft. high. On this base and in the centre, it is proposed to place a large, seated figure of "Peace," with appropriate symbols at her feet. It is thought that the sculptor might symbolise the downfall of "War and Strife," thus illustrating to future generations the great

THE LATE KING EDWARD
In a favorite hunting costume.

aim of his late Majesty's reign. According to the suggested form, the figure of "Peace" would be raised a few feet above the base. Behind it would be a superbase, and on each side two processional groups advancing towards the central figure. These, it is thought, might be eight or nine in number, and represent the arts of peace. On this superbase will be placed a central pedestal, on which will stand a bronze statue of King Edward in his robes as a Knight of the Garter. The statue will be about 14ft. high, and the height of the entire memorial will be between 40ft. and 50ft. At the back of the superbase, facing the park, will be a figure of "Britannia," to balance that of "Peace," which will face Marlborough House. The estimated cost of the memorial is $150,000, and of the bridge and the approaches to the monument, $100,000. It is expected that the work will take about five years to execute.

TWO BANK HOLIDAYS.

An Announcement Regarding London and the Coronation Festivities.

The Prime Minister, informed the Rev. Silvester Horne in the House of Commons that the bank holiday in connection with the Coronation would not cover more than the actual day of the Coronation except in the County of London, in which, as a matter of convenience, it was proposed that the day of the Royal progress, Friday, June 23, should be also declared a Bank Holiday.

At the Star theatre Pardello threw Galvin in 69 minutes.

EVERY WOMAN SHOULD READ THIS LETTER ABOUT
St. Lawrence Sugar
Laboratory of Provincial Government Analyst.
MONTREAL, 22nd February, 1909.
I HEREBY CERTIFY that I have drawn by my own hand ten samples of the St. Lawrence Sugar Refining Co's EXTRA STANDARD GRANULATED SUGAR, indiscriminately taken from four lots of about 150 barrels each and six lots of about 450 bags each. I have analyzed same and find them uniformly to contain 99-99/100 to 100 per cent of pure cane sugar, with no impurities whatever.
(Signed) MILTON L. HERSEY, M. Sc. LL.D.
Provincial Government Analyst.
The St. Lawrence Sugar Refining Co. Limited
MONTREAL. 38

BREAKING A CUSTOM.

How the Salt Shaker Was Introduced to the Spaniard.

Until a few years ago no Spaniard had on his dining table any other receptacle for salt than the old style open cellar. An enterprising Briton saw this, noted that the salt was always dirty and gummy and determined to introduce a certain famous salt shaker from which clean salt would run freely in the dampest weather. Bravely he started to tour Spain for the company.

"No, senor; no est costumbre usar mas quo esto" ("No, sir; it's not customary to use more than that"—the old cellar), was the answer of every dealer to whom he presented the novelty. Again and again he was rebuffed. He began to despair when, standing one day gazing into a jeweler's window, a brilliant idea struck him. He entered. Realizing the childlike curiosity and impressionable character of his quarry, he persuaded the jeweler to display a shaker in his window and coached him about selling it. A Spaniard came along, looked in the window, saw the curious object, investigated.

"It is very pretty for the toilet table," he remarked after prolonged scrutiny, "perhaps useful for the children. What goes in it—perfume?"

Indifferently the jeweler glanced up from some scribbling. "No, sir; only salt."

"Man, salt!"

"Yes. Possibly I could get you a little—the kind that doesn't get sticky—to try. But I don't know."

The simple gentleman was amazed, angry, affronted, by the novelty, but he took it and an ounce or two of the special salt home with him. The jeweler ordered another shaker and more samples of salt. By and by the gentleman had used all his salt and wanted more of the same kind. The business of that company today is worth many figures in Spain every year, and, more than that, as it is "costumbre" now to use that particular sort of shaker and brand of salt there is virtually no competition.—Arthur Stanley Riggs in Century.

INSULTED THE KING.

The Joke a Printer Turned on Louis Philippe and M. Thiers.

One morning during the reign of Louis Philippe there appeared in the Constitutionnel the following startling paragraph:

"His majesty the king received M. Thiers yesterday at the Tuileries and charged him with the formation of a new cabinet. The distinguished statesman hastened to reply to the king:

"'I have only one regret, which is that I cannot wring your neck like a turkey's.'"

A few lines lower down there was another paragraph running to the following effect:

"The efforts of justice have been promptly crowned with success. The murderer of the Rue du Pot-de-Fer has been arrested in a house of bad reputation. Led at once before the judge of instruction, the wretch had the hardihood to address the magistrate in terms of coarse insult, winding up with the following words, which amply show that there remains not a spark of conscience or right feeling in this hardened soul:

"'God and man are my witnesses that I have never had any other ambition than to serve your august person and my country, loyally to the best of my ability.'"

The printer had just cleverly managed to interchange the two addresses. The cream of the joke was that it was universally known how very little love there was lost between the king and the minister.—Strauss' Reminiscences.

A public telephone is being fitted in the entrance hall of the British Museum.

EAST CITY
COAL
And Wood Yard
MAIN OFFICE—111 Hunter Street East
Phone 96
All sizes of the best mined Coal delivered promptly to all parts of the city. Terms strictly cash.
MAY PRICE
Egg $7.00 ton | Nut $7.25 ton
Stove $7.00 ton | 1-2 ton $3.65
Pea or No. 2 Nut $6.50
Mixed Wood, $4.50 per cord. First class Tamarac
WEIR & O'BRIEN
ARCH. WEIR JAMES O'BRIEN

Lindley Bros., of Spokane, are the largest exporters of telephone poles in Canada. They have a contract to supply the Alberta government with 45,000 poles.

COAL
I wish to thank my numerous customers for their much appreciated patronage the last year, and hope for a continuance of same; also to state that
— May Prices —
will be as follows—:
Egg and Stove Coal $7.00 per ton
Nut Coal .... $7.25 per ton
Pea Coal .... $6.50 per ton
Also first-class Hardwood $6.00 per cord. Cutting & splitting extra
J. E. A. Fitzgerald
Both Phones 111

IMITATION is the most sincere form of flattery. That is why some dealers advertise various kinds of Scranton Coal. There is only one genuine—that is the
D.L. & W. SCRANTON
We sell it at the following prices for May.
Stove and Egg $7.00
Chestnut $7.25
Pea Coal $6.50
R. Hicks & Co
248 MURRAY STREET

BURN
"OCCO" SCRANTON
COAL
"THE VERY BEST"
Bell Phone 116 | Machine Phone 1

Egg Coal .... $7.00 per ton
Stove Coal .... $7.00 per ton
Nut Coal .... $7.25 per ton
Pea Coal .... $6.50 per ton
NOTE:—To benefit by above prices, coal must be ordered and paid for on or before May 31st., unless ordered for immediate delivery, when coal must be paid for on delivery.

Coal Results
¶ We sell the very best quality of hard coal, as good as we know how to buy.
¶ Are you getting results from the coal you are now using? Are you sure it is good? Are you burning it the right way?
¶ There is a deal of difference in how you handle the range or furnace. Our long experience tells us that fact and we are ready to advise any in doubt as to the best way to make use of coal as fuel.
MAY PRICES FOR COAL
Egg and Stove $7.00 per ton
Nut $7.25. No. 2 Nut $6.50 ton
THE PETERBORO FUEL & CARTAGE
LIMITED
162 Charlotte-St. Telephones—(Bell) 270, (Machine)—270.
134 Alymer-St. Tel. Bell 302

Robt. Fair & Co. Limited

SPECIAL SALE

of

Beautiful Lace Curtains and Fancy Curtain Nets, Scrims and Madras Muslins

The PRICES on these lines have been CUT TO SUCH AN EXTENT owing to the late spring that it is like giving money a NEW PURCHASING VALUE. It is making every dollar worth a dollar and a third or a dollar and a half. Can't afford to miss it.

Bungalow Nets in ivory and ecru, 42 inches wide; regular price 50c, for **35c**

Casement Nets in white and arab, 44 inches wide; regular value 75c yard, for **60c**

French Two-tone Casement Nets, 48 inches wide, regular value 85c yard, for **65c**

Heavy French Curtain Scrim with drawn work insertion in ecru, 44 inches wide; regular value 90c, for **75c**

Georgian Cloths, the new fancy fabrics for curtains and drapes, 36 inches wide .... **25c Yard**

Fancy Art Scrims with plain centres and 9 inch fancy colored borders **35c**

Colored Scotch Madras in artistic design and color 48 inches wide; reg. price 60c yard, for **43c**

Madras Curtain Material, plain cream figured, 44 inches wide; regular price 35c, for **23c**

Nottingham Lace Curtains, 3 yds. long, in small neat designs; regular value 75c pair, for **59c**

Nottingham Lace Curtains, 3 yards long in fancy scrim designs; regular value $1.25, for **89c**

French Net Curtains, perfect copy of Battenburg design; regular value $5.00 the pair, for............ **$3.75**

THE FLY AN ENEMY OF MAN

Mail and Empire.

Long ago the Mail and Empire called attention to the formidable indictment of the house fly by British and American medical men, and since then this journal has watched with great satisfaction the general awakening of the people of Toronto to the dangers of this pest. We can look forward to the time predicted by Sir James Crichton Browne, the eminent sanitary authority, when an aged parent will take his child to the British Museum there to show him the only surviving specimen of the house fly. According to Sir Ray Lankester we know enough now to abolish all epidemic disease within fifty years if we would perseveringly put into general practice the preventive measures ready to our hands. One of the first of them would be the destruction of the fly, which is a grater enemy to mankind than even the rat.

UNPARALLELED IN NATURE.

It is along this line that Dr. Hastings writes in the Canadian Home Journal. He gives a history of the fly from the time the egg is laid until the winged messenger of disease emerges to perform its mission of destruction. The ideal breeding ground for the fly is stable refuse. The female fly's instinct teaches her that the warmth of this decomposing matter is necessary for the hatching of the eggs, while the matter itself nourishes the larvae once the eggs hatch. The hatching process consumes from eighteen to thirty hours, and the resulting larvae or white maggots undergo two moults before attaining full size, the third coat being of a reddish color. Dr. Hastings says that the change from larva to fly is without parallel in the animal kingdom. By means of an inflated sa on the top of its head the larval envelope is burst, and the full grown fly appears in eight or ten days from the time the eggs were laid.

COUNTING THE FLIES.

A generation of flies is produced in a little more than a week, and it has been cultivated that one wintered-over fly is capable of producing 14,067,792,000,000,003, roughly speaking. A female fly lays between 125 and 150 eggs at a time, and repeats the operation from six to twelve times in a summer. August and September are the favorite breeding months of the fly, untol trillions being born in these months in order to provide a sufficient number to survive the approaching cold weather, and produce the flies for the next generation. The legs of the fly are covered with microscopic hairs, on which germs find lodgement. The habits of the insect do the rest. It is an unwearied prowler, and if any food is left unprotected, flies will crawl over it, depositing bacteria by the thousand at every step. Apart from this mechanical method of spreading disease, the tiny fly specs have been found to contain hostile germs.

MORE DEADLY THAN BULLETS.

The case against the house fly has been built up mainly on the battlefields of the past fifteen years. Observations were made by United States surgeons at the time of the Spanish-American War, when fewer than 300 Americans were killed in battle, while nearly 5,000 died of typhoid. The earlier idea was that impure water was largely responsible for the typhoid, but a British surgeon, who was with the troops in South Africa declared that the house fly would convert a single case of enteric due to bad water into an epidemic. It was noticed that when the cold nights killed off the flies there was an instant diminution in the number of fresh cases. The remarkably low death rate from typhoid in the Japanese army was achieved by the sanitary measures enforced which deprived the flies of their necessary breeding grounds.

PREVENTIVE MEASURES

Dr. Hastings recommends that all refuse from house and stable should be removed twice a week, and until removal should be kept in air-tight tin receptacles. If this double rule were followed we might get rid of our flies in a single summer, for they cannot breed except in filth. The campaign, however, would have to include the country districts as well as the cities. It is in the former that the worst sanitary conditions obtain, and apart from the larger centres, the operations of local boards of health are not very effective. In the ordinary farm yard the stable manure is likely to remain undisturbed for a year, and the barnyard could hatch more flies than the rest of the country could use.

PRESENTATION AT HAVELOCK

Auxiliary Workers Honored by Senior and Junior Organizations

Special Correspondence.

Havelock, April 29.—The Women's Auxiliary presented two of their number with beautiful gifts and addresses on Wednesday last. Mrs. Ed. Williams was presented with a gold badge, making her a life member in the society, and Mrs. Cummings was presented with a silver set, and also a meat fork by the junior Auxiliary. The following are the addresses:

Havelock, April 19, 1911.

Dear Mrs. Williams,—The members of the Havelock branch of the Women's Auxiliary would confer upon themselves the pleasure and honor of recognizing in some worthy way your valuable services to this branch during past years. In dwelling pleasantly on the thoughts of the success we have enjoyed as an Auxiliary, we recognize now much your constant presence, wise counsel, patience and earnestness have contributed. We feel that you should be presented with the certificate and badge of life membership. We express our confidence that in your future home you will discharge the duties of and wear fittingly this membership. We regret your leaving us very much, but it pleases us to think of your carrying with you a badge which means so much to a cause dear to every true Christian's heart. We humbly ask that you your dear husband and children may be blessed abundantly with health, happiness and success.

ELIZABETH HOLDSWORTH,
President.
CHARLOTTE BLACK,
Rec.-Sec.

Havelock, April 19th, 1911.

Dear Mrs. Cummings,—Your intended removal from this village to Bancroft gives us cause for much regret. It reminds us of a debt of gratitude due you from the members of the Havelock branch of the Woman's Auxiliary. You have been a most faithful member besides assuming the much more difficult part of assistant superintendent and superintendent of the junior branch. We have observed your untiring efforts and patience in these and other ways, all of which have meant so much to the church of St. John the Evangelist and the cause for which it stands. We take pleasure in asking you to accept these pieces of silver as a memento of our love for you and appreciation of your help. With prayers for your future happiness, and that of Mr. Cummings as well, believe us all your well wishers in the work of Christ.

E. HOLDSWORTH,
President.
C. BLACK,
Rec.-Sec.

Mrs. Thomas Lloyd spent the past few days with his family here.

Mr. Charles G. Roshaw, of Dummer, is starting a general store at Cordova Mines.

Miss Day, of Westport, was the guest of Miss Seeney.

Mrs. Butters and children, of West Toronto, are the guests of Mrs. Haig.

Mrs. Watson, of town, was in Peterborough last week.

Miss Choate, of Peterborough, was in town on Friday last.

Mr. Henry Pacy and family, of Belmont, left last week for Lindsay, where they will reside in the future. Their many friends wish them every happiness in their new home.

Miss Mildred Driscoll, of Trenton, who was engaged on the school staff here for a short time, was married to Mr. G. Le Grande, of Trenton, last week.

Messrs. White, McBurney, Martin and Riley took part in a concert in Norwood last week, where they showed the harem skirt, which is now in fashion.

Messrs. W. G. and Wm. Rose have purchased a moving picture machine, and intend travelling from place to place when they will put on a bill of pictures, illustrated songs and feats of magic.

STALLION AND BULL WINNERS

At the Competition Under Auspices of Agricultural Society

The Stallion and Bull Show held on Saturday at the Exhibition grounds was fairly successful as far as exhibits went, but the attendance was not as large as desirable.

The following were the winners:—

Class 1, Imported Clydes—1 J. F. Staples, Golden Glean; 2 William Kearns, Royal Gash; 3 G. E. Johnston, Ardinsay Duke.

Class 2, three year old imported Clydes—1 W. H. Staples; 2 T. B. Beattie, Sir Owen; 3 Handbridge and Sons, Baron Crawford.

Class 3—1 J. H. Northey, Regent Bay; 2 Morris and Brown.

Class 4, Canadian Clydes—1 Thomas Sutton.

Class 5.—1 Jacob Brown, Paddy B.; 2 Jacob Brown, Patearot; 3 T. Burk, Low Sire.

Class 6, standard bred—William Elmhirst, Bourbon Brook; 2 Geo. Coeburn, Egward; 3 H. Kendry, Gilbert Parker.

Class 7, Hackneys—C. S. Lowes, Attraction.

Bulls—Class 1, Durhams—T. J. Cullen.

Class 2, Holsteins—S. J. Brooks.

At Livermore Falls, Maine, 11 residences were burned and 18 families rendered homeless. At Fairfield, sawmills valued at $150,000 were burned.

TO CURE A COLD IN ONE DAY

Take LAXATIVE BROMO Quinine Tablets. Druggists refund money if it fails to cure. E. W. GROVE'S signature is on each box. 25c.

TATTOOING.

It Is Extensively Practiced All Over the World.

Nearly all must be familiar with the crude tattoo designs, of anchors, ships, and so on that sailors love to have upon their arms and chests. But the professional tattooist can import to his skin pictures pretty well all colors except white, so that he can produce the most elaborate and beautiful designs. Nor is his work limited to covering small areas, for while many men are satisfied with a simple design, others have different tastes, and men have been tattooed all over from head to toe.

Travelers, sportsmen, and army officers seem to favor tattooing more than other classes, and the designs one is asked to execute are many and varied. Among officers the most usual is the regimental crest. Sportsmen usually favor something which reminds them of their favorite sport.

Perhaps the funniest case recalled was a man who had texts from the Bible tattooed all over him till he was a perfect walking Testament.

Tattooing is practiced very extensively in the east, and it is no doubt for this reason that so many travelers submit to tattooing. They get accustomed to seeing people tattooed, and feel that they must be tattooed too. But there are sometimes other reasons. Natives frequently think more of a man if he is tattooed, and so the traveler may reap a real advantage. This is particularly so in West Africa. If their boss is tattooed the niggers boast about it to the others, and feel that they are on a higher plane!

Almost every eastern country has its own particular style of tattooing. In Burmah, all the natives are tattooed as a matter of course with a pair of figured black pants extending from the waist to just above the knee, and until this design has been executed they are not considered to have reached manhood.

In China the art is a very old one, but, although the designs are both varied and picturesque the work is somewhat crude, and cannot be compared with that of Japan, where until late years there was such a tremendous craze in this direction that the state put a stop to it. Every Jap of the lower classes used to rush off to the nearest tatooist the moment he had a little money, and as the work is by no means cheap men reached a point when the pictures upon their bodies represent a small fortune spent in this way. Meanwhile when their working days were over they had to be kept by the state instead of having for their old age the money expended on transforming themselves into walking picture galleries. To such an extent was this carried that with a view to encouraging thrift the Government forbade the practice by law, making it such a serious offence that so far as the Japanese themselves are concerned it is practically stamped out, although there are still Japanese tattooers who draw their clients from foreigners visiting the country.

It seems rather curious that a thing of this sort should be forbidden by law, but it is not nearly for so remarkable a reason in this case, as it is with the Maoris in New Zealand. The Maoris have a special kind of tattooing their designs being executed in the form of elaborate rings, lines and curves upon the face. So wonderful were some of these designs that, after death well-tattooed heads use to be smoked dried and kept. After a while these became curiosities which commanded a ready market, and no sooner did the Maoris discover this than they took advantage of it. Whenever any member of another tribe was captured in battle they used to tattoo them, and when perfect kill them, and keep the heads as articles of merchandise. They used even to display the living heads to prospective buyers and then kill whichever was chosen! This got to such a pitch that the practice had to be stopped by law, and the supply of heads now having run short they have an ever-increasing market value. There are several specimens in the British and other museums. The average value of a good head is about $250.

Native methods of tattooing are usually very crude. After the Maori tattooist had been at work the face of the subject used to swell to such an extent that he had to be fed through a funnel. In Samoa and the Pacific Islands the natives use fish bones to pick the skin, with the result that cases of blood poisoning are frequent, while in parts of Central Africa a kind of "relief" work is done, dirt being introduced into the wounds so that they fester for months and eventually leave a raised whitish scar.

What He Ought to Do.

"Miggles," says the old friend, "you got me to give your brother a job a month ago, didn't you?"

"Yes, and I was mighty glad you took care of him. He's been the deadwood of the family for years. It was a deucedly clever thing of you to"—

"Well, I just wanted to say to you that if you want to make your pull good you'll have to come around and do his work for him."

How to Clean Old Ivory.

Antique ivory requires a good deal of care before it can be made to regain its original lustre and lose the dingy yellow tint which disfigures it. Prepared chalk, sal volatile and olive oil made into a paste should be rubbed on the ivory figure or carving with a piece of wash leather, a little more being then rubbed over it and left to dry on. When dry the powder will brush off easily.

Quick Changes.

Wife—Darling, I want a new gown.

Husband—But you had a new one only a short time ago.

Wife—Yes, but my friend Ellen is to be married, and I can't wear the same dress that I wore at her last wedding.

Cyprus Silk Export.

Silk cocoons to the weight of about 54 tons, and worth nearly $110,000, are exported from the British island of Cyprus in the course of a year.

This strong statement is made by Nicholas Burton, harnessmaker of this place,

Are They Comfortable ?

Many persons have difficulty in keeping their Spectacles from slipping down upon the nose and hurting the ears. We are fitting beautiful Spectacles of new form, that are the acme of comfort, and owing to the formation of the inconspicuous solid Gold Pads at the side of the nose, there is no marking of the nose crest or cutting behind the ears, and then too, they will not slip down. Optical Institute patrons who use them remark "That is the very kind of spectacles I have been looking for." A lady remarked "I would not do without those spectacles for $100.

THE OPTICAL INSTITUTE

Market Building — Peterboro

J. W. BROWETT, Optometrist

Phones Bell 1221 Machine 7

INCORPORATIONS

The Cressman Company Incorporated at $100,000

The current number of the Ontario Gazette announces the incorporation of the Peterborough Protestant Home; the Bonner-Worth Co., Ltd., at $100,000, and The Cressman Co., $100,000.

Victor Collins

Victor Collins, 15 months old, son of Peter Collins, 468 Park street, passed away at about 6 o'clock last evening after a short illness.

The funeral took place at 3.30 o'clock to-day to St. Peter's cemetery.

INDIAN RIVER

Special Correspondence.

Indian River, April 29—Farmers are taking advantage of the fine weather now, by getting in their spring crop.

Mr. Stewart Elmhurst is about to accept a position at Hiawatha.

Mr. Walter Kidd, one of Indian River's prominent business men was unable to secure a competent milliner for spring season.

Mrs. George Lancaster and son, of Bowden, Alberta, are home on a visit to the former's parents, Mr. and Mrs. Henry Elmhurst.

Messrs. Stanley and Jim Comstock Westwood are contemplating a trip in this direction soon, to renew old acquaintances.

Much excitement took place here a few weeks ago, when the purse of one of our ladies was considerably lightened by a lodger who sought shelter for the night. The village constable, Mr. Whibbs, however, was informed, and the gentleman in question had not gone very far away when he was overtaken and forced to give back the booty. Lock your doors Indian River.

Report says that Messrs. Donald Hope and John Graham, may traverse the Atlantic to London, in June, to witness the coronation of King George V.

IMPORTANT TO LADIES

Prof. Dorenwend, of Toronto, begs to announce that he will be at the Oriental Hotel, on Friday, May 5th, with a complete display of the newest London, Paris and New York creations. You are invited to call and inspect his goods. 3d

LUMBER

And builders' materials of all kinds—Shingles, Scantlings, Joist and Bill Stuff—Mouldings, Casings and Base and all kinds of finish. Boxes and Box Shooks.

ALF. McDONALD ESTATE
Point St. Charles Mills

REASONS

With an experience in photography extending over 50 years.

With an equipment excelled by no studio in Canada.

With 3 expert photographers charge and 5 assistants.

These are a few of the reasons why we think we can please you. There are others which we would be pleased to explain in person Call or telephone appointments

THE ROY STUDIO
140½ Hunter Street.

W. & A. KINGDON

Painters, Paper Hangers, Gilders Glass Embossers and General House and Church Decorators

All work guaranteed and executed with despatch. Our charges are moderate and we only use the best materials.

Estimates cheerfully furnished.

Address 762 Water St. Phone 1140.

Porcupine

Full information on any Stock sent on request.

ORDERS CAREFULLY EXECUTED

WARREN, GZOWSKI & CO.
Members Toronto Stock Exchange
Traders' Bank Bdg. TORONTO. 25 Broad St. NEW YORK

Don't You Wish Your Landlord Would Hand You Back Your Rent Money Every Month ?

If you would stop the rent foolishness and take the same money and buy a lot and build a house with it, it would be all yours—every months payment of it. We offer you an easy method of saving the money you pay for rent and keeping the value of it in your own possession for all time. Our plan is this:

Buy A Lot

and start building a little home at once The full particulars of how this can be done will be explained to you by

J. T. O'Connell & Co.
136 HUNTER ST. OPEN EVENINGS

THE BEST ADVERTISEMENT THIS STORE EVER HAD

has been the goods we have sold. We have always believed that small profits would make a big business. Our new Spring merchandise exhibits in a marked degree what values can be offered when the dealer is looking to his future and considers, first of all, his customers' satisfaction.

Our new Spring Shower and Waterproofs will WIN your trade if you see them, and HOLD your trade if you wear them. We show these in all the new weaves and colorings—$5.00 to $15.00. Be prepared for a rainy day; perhaps you need only an Umbrella. We show plain and spring opening Umbrellas at 75c, $1.00, $1.25 and $1.50. Drop in and see if you don't think you can do better here than anywhere else.

H. LeBrun & Co.
The Style Store for Men and Boys

PROBABILITIES.
Fair and quite cool; frosts to-night. Fine and cool Wednesday.

THE DAILY REVIEW

REVIEW WANT ADS BRING RESULTS — One Cent a Word

VOL. LXII., No. 102. PETERBOROUGH, ONT., CANADA, TUESDAY, MAY 2, 1911. TEN CENTS PER WEEK.

Sir Wilfrid Laurier in 1889 to the Young Liberals of Toronto, said: "I tell you the Liberal party will never cease from the agitation until they triumph and obtain continental free trade. * * * Fixing our eyes steadily on the goal, we shall go on steadily until we reach *it*--unrestricted continental reciprocity."

OTHER THINGS WANTED IN WEST BESIDES RECIPROCITY

Manitoba Member Tells of Needs of the Prairie Farmers—The Exodus of Canadians.

Ottawa, May 2.—One of the most effective speeches of the reciprocity debate was delivered in the Commons yesterday by W. H. Sharpe of Lisgar, Man., a brother of Major Sharpe of North Ontario.

He voiced the needs of the west. Terminal elevators, a railway to Hudson Bay, chilled meat facilities, these things he demanded in the interests of the farmers. With these things to aid them, the question of tariff wall against farm products would be of no moment to the farmers. He showed that the fruit growers of British Columbia and the east, for instance, would have to assist the western farmers to get these facilities, yet the agreement would ruin the fruit industry of Canada. He was present, he said, when 1,500 fruit growers came to Ottawa and told the Premier that if the agreement went into effect, they would be ruined. Sir Wilfrid Laurier had replied to them that they were too late in coming. The member for Lisgar believed, however, that the people of the west were manly enough to pay a little more for their fruit for a little while longer and so save their brethren of British Columbia and the east.

Before the House rose Mr. Lennox intimated that the Farmers' Bank case would be reopened to-day.

When the House met yesterday Hon. Frank Oliver said: "I desire, Mr. Speaker, to call your attention to a matter which was brought to the attention of the House on Friday last by the Prime Minister, who referred to an article which had appeared in a Toronto paper, in which no names were mentioned. Since that time articles have appeared in other papers in which my name has been mentioned. I have not yet had an opportunity to consider these articles, but I hope to be able to make some observations on the matter to-morrow."

George H. Bradbury (Selkirk), after referring to the appointment of a royal commissioner by the Manitoba Government to discover if the titles to the property of the St. Peter's Indians, recently sold, were good, said that to enable the commision to arrive at a decision it was necessary to have the original documents, and asked if the Government would place these at the disposal of the commission.

Mr. Oliver said he was not desirous of impeding the work of the commission, but he had a certain responsibility regarding the documents. He promised a statement to-day.

On the motion to go into committee of ways and means R. L. Borden discussed the question of statistics of emigration from Canada to the United States, and from the United States to Canada. He quoted American statistics to show that during the year 1910, 94,006 Canadians entered the United States as emigrants. He said that if these figures were correct the balance in favor of Canada was a little less than 22,000. This was hardly what he would have expected.

Mr. Borden enquired if it was so that no statistics were available in Canada as to the number of departures to the United States.

Mr. Oliver nodded his assent.

Mr. Borden expressed his belief that it would be advisable to have comprehensive statistics as to the number of Canadians who went over to the United States. The people had been led to believe that this emigration had almost ceased, but evidently their belief was not based on a sure foundation.

Mr. Oliver said no doubt there was a considerable reciprocity in population. There had been in the past, and it would doubtless continue in the future. Nevertheless the Department considered the Canadian statistics of arrivals to be fairly accurate. To adopt the proposal suggested by Mr. Borden would mean a considerable increase in the cost of the service, which might not produce commensurate results. If authorized to do so by Parliament, the Department would be willing to undertake the work, but as no policy had been proposed which would prevent this immigration he doubted the expediency of the proposal.

Mr. Foster said that if the statistics of the emigration from Canada to the United States were given there would be a different tale to tell. It would be shown that there was only a small net gain. We were pluming ourselves on a basis which was not substantial. In the interests of true knowledge we should have the information.

Hon. Wm. Paterson suggested that household effects would provide a rough test. He found that household effects to the value of $2,760,137 had been taken into the United States by Canadians last year, whereas the value of household effects brought into Canada was $7,613,553. While not conclusive, he considered that these figures might indicate that the figures quoted by Mr. Borden were not wanted.

Richard Blain (Peel) said that this was a serious matter, the figures showing that we were sending as many people to the United States as that country was sending to Canada.

Dr. Schaffner said that the figures quoted by Mr. Paterson could be explained by the fact that the new arrivals in Western Canada were prosperous American farmers, with many effects, while on the other hand the movement from the Maritime Provinces to the United States was made up largely of young people. He said there was plenty of room for these people in the west.

C. A. Magrath said this was the most important of all questions, because it affected the life blood of the nation. It was highly desirable, he said, that we should have more complete and accurate statistics so that we would know the exact condition of affairs.

KITCH'S FUTURE

London, May 1.—The Military Mail says that Lord Kitchener's future rests on the results of the Imperial Conference. There are persistent rumors of the revival of the Commander-in-Chiefship with a far wider scope, in case of the adoption of a plan of reciprocal defence.

H. R. H. Duke of Connaught, 61 years of age yesterday, and hale and hearty.

Ottawa's New Health Officer.

Ottawa, May 2.—The Board of Health has declined to make a selection from the list of almost a dozen applicants for medical health officer. The choice was left to the City Council last night, but the board recommends that the salary be $4,000. The appointee must hold an Ontario medical certificate, which puts out of the running about half of the candidates

TRUE BILLS FOUND IN THE BANK CASES

Hon. J. R. Stratton and the Provisional Directors of the Farmers' Bank Must Stand Trial at the May Assizes--Hearing to Start To-morrow.

Special to the Review.

Toronto, May 2.—The Grand Jury at the May assizes returned true bills this morning against Hon. J. R. Stratton and the provisional directors of the Farmers' Bank for conspiracy to obtain the bank charter by fraud. The hearing of the case may be started to-morrow. George Lynch-Staunton, K.C., will be the Crown prosecutor. The provisional directors of the Bank are Alexander Lown, Alexander Fraser, John Ferguson and John Watson.

PLUMBERS WON OUT FOR INCREASE

St. Catherines Strikers to Get 35 Cents an Hour

Special to the Review.

St. Catharines, May 2.—The strike of the plumbers ended to-day and the men returned to employers granted an increase of thirty-five cents an hour.

ENGLISH MEMBER WOULD HAVE BAGOT TREATY ENDED

Government Staved off Question Regarding Violation on Great Lakes.

London, May 2.—A question asked in the House of Commons yesterday based on the campaign now being engineered by The London Morning Post, representative of the ultra tariff reform circles had reference to the Rush-Bagot treaty concerning war vessels on the Great Lakes.

Henry Page Croft, Unionist member for Christchurch, alleged that the treaty had been broken persistently as regards the number of ships and their tonnage, making the situation one of danger, because it must cause misunderstandings between Canada and the United States. He urged that the Government recommend that Canada abrogate the treaty.

Colonial Secretary Harcourt staved off the question by asking that the usual notice be given.

King Favors Earlier Hours.

London, May 2.—Folowing the ban on the hobble skirt by the Lord Chamberlain, inspired by the Queen, society is eagerly discussing King George's direction that future courts are to be held one hour earlier. The guests will begin to arrive at half-past eight, instead of half-past nine. The King and Queen will enter the throne room at half-past nine, instead of at half-past ten, which will permit the courts to be brought to a close at midnight instead of in the small hours.

King George is a firm believer in early hours. He told a friend recently that a man cannot expect to succeed in business if he does not being work till the day is half over, and he cannot begin early if he is up half the night.

The ruling will have a far-reaching result, leading to 7 o'clock dinners, and theatre performances beginning at 8 o'clock sharp.

ANGLO-GERMAN SOCIETY FORMED

To Promote Peace and Good-Will Between Countries.

London, May 2.—"The Anglo-German Friendship Society" was formally launched at a meeting in the Mansion House yesterday.

The object of the organization is to dissipate any ill-will and suspicion that may exist between the two nations, and the speaker referred to the movement as a fitting compliment to the great Anglo-American meeting at Guild Hall.

The Lord Mayor presided and the presence of such men as the Duke of Argyll, Sir Frederick C. Lascelles, formerly British ambassador at Berlin, and the Earl of Aberdeen, Lord Lieutenant of Ireland, all of whom are office holders in the new society, guarantees an earnest effort to promote more cordial popular relations between the two powers.

WARSHIPS SPEED TO THE RESCUE

Missionaries and Foreigners Are in Great Danger

Special to the Review.

Hong Kong, May 2.—German and British warships are steaming up the Canton River at full speed in an endeavor to rescue missionaries. Several are reported to have been killed in Kwang Tung province. The revolt is spreading and all foreigners are believed to be facing a grave danger.

PARIS HAS A LIVELY TIME

May Day Riots the Order in French Capital.

Troops and Laborites Clash—May Day Troubles.

Paris, May 2.—During the daylight hours the extra troops and those from the Paris garrison and the police had little trouble with the crowds of workingmen who gathered to celebrate May Day with great demonstrations, but late in the evening things took on a livelier aspect, and there were many collisions in the streets. About 7 o'clock in the evening hundreds of thousands of persons, for the most part spectators, gathered in the Place de la Concorde and the adjacent streets. The troops and police finally succeeded in dispersing them, and this district and the Champs Elysees took on their habitual aspect.

M. Lepine, prefect of Paris, announced that the disturbances had nowhere assumed a serious character, and that this May 1 had passed more quietly than ever before known.

About nine o'clock, however, several thousand manifestants reassembled before the big St. Paul Riding School, near the Bastile, and listened to internationalist and anti-militarist speeches by the revolutionary leaders Large forces of police and troops held the surrounding streets. A German workman, wearing a tri-color rosette in his buttonhole, declared amidst thunders of applause, in the name of his comrades, that in case of war the German workers would refuse to raise their weapons against their French comrades. The close of the meeting was marked by serious disturbances. The manifestations fought the police tooth and nail in the narrow streets of the old quarter for an hour before they were finally dispersed.

Many of the rioters were knocked down and trampled on by the chargers. A score of police were injured and many of the rioters were arrested.

Despatches from the provinces say that the customary labor celebration was held everywhere. They were practically without incident, except at St. Etienne, where the manifestants solemnly burned a copy of the Workmen's Pension Law in front of the City Hall. The troops had some trouble in dispersing them, and a number of the workmen were hurt or arrested.

Quiet Day In London

London, May 2.—No disorder accompanied the May Day demonstration here yesterday. A procession bearing red banners, bands playing the Marseillaise, marched from Victoria Embankment to Hyde Park. About 15,000 persons, more than half of them aliens, gathered there. Tom Mann, vice-president of the Workers' Union, who was the principal speaker, said it was shameful that the attendance of the workers was so small.

American Railway Men Out.

Chicago, May 2.—Mainteance of way employes of six railroads, numbering 2,500 men, struck last night when their demands for recognition of the union and a wage increase were refused.

The total number of men involved in strikes and lockouts in and near Chicago, as a result of May Day labor troubles, is estimated at 12,000.

TREATY TO BE FOR FIVE YEARS

Contains a Proviso for Canadian Sanction in Some Matters.

London, May 2.—The Daily Telegraph claims authority to state that the new Anglo-American peace convention is not likely to be signed for at least a fortnight, but that sufficient progress has been made to warrant a forecast of its subject matter.

According to The Telegraph, it is understood the agreement is to be for five years and that it will be a great advance over the treaty of 1907 and all similar treaties heretofore negotiated between first-class powers, inasmuch as it will contain no clause excluding matters of vital interest and affecting the independence of honor of the contracting states from arbitration.

Before the reference of any dispute to The Hague Court, it will be provided that the contracting parties shall conclude a special agreement clearly defining the matter in dispute, the scope of the arbitrators' powers and the period to be fixed for the formation of the arbitral tribunal. Such agreements on the part of the United States will be made by the President, with the advice and consent of the Senate, the British Government reserving the right, before concluding such an agreement in any matter affecting the vital interests of any self-governing dominion, to obtain the Dominion Government's concurrence therein.

Germany's Antarctic Expedition.

Hamburg, May 2.—The German Antarctic expedition will set sail on Wednesday on the steamer Deutschland. Yesterday Prince Henry of Prussia, made a final inspection of the vessel, and later gave a farewell luncheon for Commander Filchner.

ANNEXATION IS INEVITABLE AND WILL BE GOOD FOR ALL

DRAFT AGREED ON

London, Eng., May 1.—Harold Spencer, a well-informed political correspondent of the Morning Leader, says he understands that some days ago a draft of the Anglo-American treaty proposals already agreed upon was transmitted to the British government by James Bryce, ambassador at Washington.

Madden, of Illinois, Prophesies Day of Union is Coming—Free List is Assailed.

Washington, May 2.—Speeches on the farmers' free list bill in the House yesterday again sounded the note of Canadian annexation: traversed the whole range of argument concerning Canadian reciprocity, already disposed of by the House, and came back at time to specific attack upon or support of the free list bill, which has been pending for six days and gives promise of continuing for several more. At times less than a score of members were on the floor to hear the speech-making. Democratic Leader Underwood, at adjournment, expressed the hope that a vote may be reached Thursday or Friday, but many members wish to speak, and all desired time will be given.

Representative Madden of Illinois, in an hour's speech yesterday, touched the annexation issue.

"My hope is that if we can have closer commercial relations with the people of Canada," he said, "some day this relationship may blend the two peoples into one harmonious whole; and that the territory lying north of us may become a part of the United States, as it should be. I have always believed we should be one people, under one flag, and under one form of Government, and it will be better for us all when such a thing happens, if it ever does."

Messrs. Gillette of Massachusetts and Dyer of Missouri attacked the free list bill because it put jute bagging, used to bale cotton with, upon the free list, thereby threatening the bag-making industry of this country.

Mr. Cox of Indiana supported the bill and attacked opponents of the reciprocity measure recently passed.

Mr. Rucker of Colorado, Democrat, who voted against the Canadian reciprocity bill, attacked that measure in a speech favoring the free list bill. He said he had been criticized for not abiding by the action of the Democratic caucus in favor of reciprocity, but explained that he opposed the measure because he believed it unfair to the farmer.

In a speech lasting more than three hours, Senator Stone of Missouri, in the Senate yesterday, denounced what he declared to be an unjust propaganda to defeat the Canadian reciprocity bill. The attempt, he said, was being made to alarm the American people by painting the ruin that would follow the free importation of Canadian goods, the products of cheap labor. This contention, he declared, was absolutely untrue, as he submitted statistics gathered by both governments, designed to show that both labor and live stock were higher across the border than in the United States.

When Mr. Stone concluded Senator Gallinger asserted that the Missouri Senator had proved conclusively that there would not be the reduction in the cost of living which it had been contended, reciprocity would bring to the United States. Mr. Stone replied that he had not contended that in and of itself reciprocity would be of great benefit, but had undertaken to show that it would not produce great injury.

ANARCHY RIFE IN CANTON CITY

Chinese Province is Hot-bed of Rebellion.

Hong Kong, May 2.—Rebellion, brigandage, and anarchy are stalking through the western half of Kwang Tung Province, murdering, pillaging, and burning. The loyal troops are fighting desperately to crush the uprising, the seriousness of which is revealed in further despatches from Canton yesterday.

While the fighting was progressing in the streets Chinese gunboats patrolling the west river fired upon several parties of rebels, slaughtering 200 of them.

Retreating to the countryside the revolutionaries attacked and captured Sam Shui, thirty miles west of Canton, and murdered the prefect. The troops were put to flight, and the rebels moved on to Wen Chow and Woo Chow, both of which towns they took after slight resistance.

The viceroy of Canton, who took refuge on a gunboat after his palace was burned Wednesday night, has ordered troops to pursue the rebels in the country. The authorities appear from the latest advices to be in control at Canton. The gates of the city are closed, and no one is allowed to enter. A vigorous round-up of suspects is being made. Seven gunboats are anchored off the city.

The uprising began with a plot against the throne by anti-Manchus, who went to Canton in great numbers from Hong Kong. Their object was betrayed and the revolutionary movement was prematurely begun following an attempt to arrest the leaders. Successfully coped with in Canton, the revolutionaries appear to be abandoning that city and concentrating their attacks on the towns to the north and west. There are 30,000 troops in the capital of the province, and upon the loyalty of these the hope of the Government depends. Many of the troops have proved their faithfulness, and this appears to have influenced the greater body, suspected of disloyalty, to still obey the commands of their officers.

FIVE CHILDREN DIED IN FIRE

House Was Destroyed While Parents Were Absent

Special to the Review.

Quebec, May 2.—Five children of Phileas Patry were burned to death at their home at Saint Sophie Sunday night. Saint Sophie is in a remote part of Megantic county. The parents were absent at the time and returned to find their home destroyed and all five children dead.

HEARING OF THE DYNAMITERS

Probably be Held Thursday or Friday, This Week

Special to the Review.

Los Angeles, May 2.—The McNamara brothers and McManigal will probably have a hearing on Thursday or Friday of this week, according to the statement made by the district attorney to-day.

Limit to Use of Photos.

Washington, May 2.—The Supreme Court of the United States yesterday upheld the constitutionality of the New York statute forbidding the use of a photograph or name of another for trade or advertising purposes without the permission of the subject.

SEEN THROUGH FIELD GLASS

Canoist Saved From Drowning by Young Lady

Special to the Review.

Huntsville, May 2.—Prompt action by Miss Sparks, of this place, who, with a pair of field glasses, noticed A. M. Dewar, of Toronto, in the water he having been upset from his canoe, was responsible for the saving of the young man's life. Miss Sparks telephoned to Dorset and a rescue party started out reaching the exhausted man in the nick of time.

COAST HEROES

Medals Presented to Them by King George

Special to the Review.

London, May 2.—King George to-day personally presented thirty-six coast guardsmen with medals in recognition of their deeds of bravery.

BETWEEN YOU AND ME

The Georges of Ontario have, according to reports, received by Treasurer Coady, of Toronto, succeeded in raising $90 for the King's coronation gift. As it was intended to have raised at least $2,000,000, it will be seen that the Georges are only $1,999,910 short—a mere trifle.

—o—

Daniel O'Connell couldn't have made a more eloquent plea before a jury with a poor innocent to defend, than he did as chief counsel of the industrial commissioner last night.

—o—

There are only 230 dogs in Peterborough now. Have you noticed an increase in the supply of fine sausage lately?

—o—

Ninety dollars from all the Georges in Ontario would buy a couple creme de menthes for his kingship. The Georges are saving up for Christmas. But we're the goods all right, with a third of the total.

Catarrhal Bad Breath

Corrected Quickly by the Use of

Catarrhozone

Catarrh is an inflammation. Where there is inflammation there is always more or less offensive secretion. Inflammation may be of the very active sort, but it is often of the slow kind, and this is the particular form in which the breath is rendered offensive and the presence of the sufferer becomes an offence to every person of delicate sensibility.

Bad breath is in itself sufficient to urge you to correct it, because one dislikes to be unpleasant to their friends, but this form of catarrh is dangerous because it supplies a method for the development of Consumption or of other diseases of the throat and lungs.

Bad breath is an evidence that the microbes have found a good resting place and are carrying on their evil inroads into the health of the body.

Catarrhozone acts at once and destroys these minute organisms, but it does more—it heals the inflamed surfaces in which they found a nesting place and consequently removes both cause and effects of their action.

If we only highly estimated the value of prevention and used Catarrhozone at the beginning of a cold or just before it becomes well seated, the deadly ravages of Consumption would be stayed and the terrible agonies of sufferers of Asthma or Bronchitis completely abolished.

There is no remedy as effective for bad breath, Catarrh, Bronchitis, Asthma, etc., as Catarrhozone. Besides being healing and soothing it is germ destroying. Nothing ever offered to the public can compare with it in its promptness, efficiency, and permanency of action, and you can buy it from any dealer in medicine throughout the Dominion of Canada, 25c, 50c, and $1.00 sizes. By mail from The Catarrhozone Co., Buffalo, N.Y., and Kingston, Ont.

The Daily Review

TUESDAY, MAY 2, 1911.

SOME POLITICAL HISTORY

Although nearly ninety years of age, Sir Charles Tupper is still able to forcibly argue public questions. Writing from his residence near London, England, Sir Charles answers Mr. Fielding's declaration that he was never an annexationist with crushing force. Sir Charles points out that at the time he and Sir John Macdonald were engaged in putting through confederation, Mr. Fielding was working for a man who openly declared for an appeal to the United States on behalf of Nova Scotia.

Sir Charles refers to the fact that Sir Wilfrid Laurier had no part in the creating of the great Dominion, whose star in the firmament of empire is now of the first magnitude. Sir Wilfrid Laurier was among the Rouges of Quebec at that time, bitterly opposing confederation. And in 1891 Sir Wilfrid Laurier was in open league with the annexationists of the United States. It was this battle that cost Sir John Macdonald his life, when he was fighting a desperate battle to prevent Laurier from carrying unrestricted reciprocity and commercial union. At that time that campaign meant a common tariff on this continent against Great Britain, but this blow at imperial connection did not matter to Sir Wilfrid Laurier.

It was before this election, in 1889, that Sir Wilfrid Laurier, speaking to the Young Liberals of Toronto, made this statement:

"I have read the history of unrestricted reciprocity in this way—that every reform has cost to the reformer years of labor, and those years of labor I, for one, am ready to give, though the Democrats may be defeated in the States, and though Canadians may grow faint-hearted in Canada, the Liberal party as long as I have anything to do with it, will remain true to the cause until that cause is successful. I will not expect to win in a day, but I am prepared to remain in the cool shade of Opposition until the cause has triumphed, and you shall never hear a complaint from me. I tell you the Liberal party will never cease from the agitation until they triumph and obtain continental free trade. We are asked, sometimes, gentlemen, what is the program of the Liberal party. This is the program of the Liberal party: To obtain a continental freedom of trade. Success will certainly crown our efforts at no distant day. Fixing our eyes steadily on the goal, we shall go on steadily until we reach it—unrestricted continental reciprocity."

And not daring to put into effect this undying purpose, Sir Wilfrid Laurier proposes as an opening wedge toward this goal, restricted reciprocity. If Sir Wilfrid Laurier will not come forward with a repudiation of his statement made when allied with Wiman & Co., it must still stand as his ultimate hope and object. Sir John Macdonald, in his last appeal in 1891 said: "A British subject I was born; a British subject I will die. With my last breath will I oppose this veiled treason, that seeks by sordid means and mercenary proffers to draw our people from their allegiance." The same old question is still here, in perhaps a modified form, and Sir Wilfrid Laurier has given his latest exemplification of the 1889 determination to seek continental free trade in his determination to stay away from the Imperial Conference in order to put through reciprocity with the United States.

A FAIR OFFER

The Hamilton Herald, (Independent) and a supporter of reciprocity, considers Mr. Borden's proposal to enable Premier Laurier to attend the coronation and imperial conference a very fair and reasonable one. It was the only proposition the opposition could make, and maintain its position on the reciprocity question. The Herald says;

The leader of the opposition at Ottawa is determined that he and his supporters shall not justly incur any blame for the failure of the prime minister to attend the imperial conference. Mr. Borden made a fair proposal to the government yesterday. In the interests of Canada and the empire, he said, Sir Wilfrid Laurier ought to be present at the imperial conference, where weighty matters are to be discussed. If Sir Wilfrid is disinclined to entrust the leadership of the house to Mr. Fielding or any other minister, Mr. Borden suggests two alternatives; either let the reciprocity question go over to another session and bring the present session to an early close, or adjourn parliament for three or four months, resuming in the autumn. If the latter alternative be adopted, Mr. Borden promised that the opposition would agree to vote supplies sufficient for the period of adjournment.

This proposition is a reasonable one. If it is rejected, and if the premier elects to stay in Ottawa, the opposition will be relieved of the blame of preventing Sir Wilfrid's attendance at the imperial conference. It is unfair and indeed rather absurd to charge that in making his proposition Mr. Borden was assuming to dictate to the government. A suggestion made for the purpose of facilitating public business is not dictation. By rejecting the opposition leader's well-meant overtures, Sir Wilfrid will put himself and the government in the wrong.

INDUSTRIAL COMMISSIONER

At the council meeting last night the referring of the re-engagement of Commissioner Duggan to the committee of the whole council, to discuss the matter at more length, left this matter in more or less indefinite shape for the time being. The representations of the members of the members of the Board of Trade were quite strong in favor of Mr. Duggan's re-engagement, although some of the arguments used by the two speakers representing the Board were rather weak and colorless. However that is not the point. The question facing the council, which has to decide the matter alone because it is the city money entirely that is being used to sustain the office, is whether the city has got value for its money, or is there a prospect of it getting some value in another year.

The business men of the city seem to be entirely in favor of the retaining of Mr. Duggan. It is argued with some force that no one can properly look after the peculiar work of the commissioner unless his whole time is given to it. It is a one-man-all-the-time job. That being admitted, it becomes necessary to consider whether the office should be retained, or abandoned. To claim that a commissioner should show direct and tangible results within a year of appointment might be justified under favorable circumstances; but where the circumstances are not favorable, it takes time to create an impression. In Peterborough's case Mr. Duggan has had many adverse influences to cope with. Hamilton and Welland and a few other places have been able within the year to get big factories. Within three or four months of his appointment the publicity commissioner of Hamilton—a newspaper man—succeeded in landing the Oliver Plow Company, which will erect a $2,000,000 plant in Hamilton. He has been able in less than a year to get half a dozen other good factories, but these came before the reciprocity pact was announced, and it may be more difficult to get American firms to locate in Canada after this. The situation in Hamilton is considerably more favorable, however, than Peterborough, it being a large manufacturing city, and in the case of the Oliver company, the presence of the International Harvester company was a great advantage.

To say that Mr. Duggan should have got new industries during his first year is to say that he should have done a very difficult thing. Even at present, under existing conditions the prospect does not seem encouraging. But if the other work of the commissioner will lead to the altering of conditions to a more favorable status, so that later on Peterborough can get factories coming, the money on the office will be money well spent.

Mr. Duggan has apparently worked faithfully and energetically, and his mistakes, if mistakes there be, have been confined to methods of procedure, in not perhaps sufficiently regarding the formalities of official life. These should not be counted against him in the consideration of the office, but, of course, city business should be conducted in the regular official channels. Under the circumstances, the view of most of the people is that it would be a mistake to abandon the office at present. If something were to come from Mr. Duggan's efforts in the power question it would well repay the city, as this is the crux of the factory-getting situation.

WHAT OTHER EDITORS SAY

BENEFIT MIDDLEMAN

Financial Chronicle

Some wise people fail to see how it is possible for any argument to be used against the Reciprocity agreement in Canada, which will not tell in its favour in the United States. For instance, if one of the effects is to be a levelling down of prices obtainable by the Canadian farmer for his produce, the effect must be, according to them, a tendency to reduce the cost of living in the United States. Senator McCumber of North Dakota, does not share this view. He claims that the only person in the United States to benefit will be the middleman. He bases his opinion upon the undeniable fact that the amount which the duty upon raw materials adds to the cost of food products in the United States bears so small a ratio to the retail cost in the American home markets, of those products, as to be scarcely worth consideration. He says with great truth; "The money which the consumer pays for food products in the United States, is not paid to the farmer, who supplied the raw material It consists principally of the enormous price paid for the labour devoted to the manufacture of articles of food, their transportation, handling, and marketing, added to the thousand-and-one little payments, which we call over-head charges, imposed on it after it leaves the farmer's hands." As an illustration he takes the case of wheat. A bushel makes seventy-five five cent loaves. If the ten cents a bushel were added to the cost of the baked bread, it would increase it exactly one thirty-seventh of one cent a loaf. Taking the duty off wheat, we decrease the cost of bread by the same amount. Will the duty make any difference in the price of bread to the consumer? To ask the question, is to answer it. Another case instanced is that of beef. A 1,200 pound steer sells for $50 or $60. Butchered, it dresses down to 800 pounds, and beef and by products retail for $133. The Senator observes; "The retailer gets 125 per cent. more for it than the farmer did, and followed to the first-class restaurants we find that the beef for which the farmer gets but $80 is disposed of to the ultimate consumer for not less than $2,500."

$100 REWARD $100

The readers of this paper will be pleased to learn that there is at least one dreaded disease that science has been able to cure in all its stages, and that is Catarrh. Hall's Catarrh Cure is the only positive cure now known to the medical fraternity. Catarrh, being a constitutional disease, requires a constitutional treatment. Hall's Catarrh Cure is taken internally, acting directly upon the blood and mucous surfaces of the system, thereby destroying the foundation of the disease, and giving the patient strength by building up the constitution and assisting nature in doing its work. The proprietors have so much faith in the curative powers that they offer One Hundred Dollars for any case that it fails to cure. Send for list of testimonials.

Address: F. J. CHENEY & Co., Toledo, O.

Sold by all Druggists, 75c.

Take Hall's Family Pills for constipation.

GRANDTRUNK RAILWAY SYSTEM
RAILWAY TIME TABLE.

	ARRIVE	DEPART
Lindsay, Orillia, Midland, Gravenhurst, North Bay, Stouffville and Toronto	11.40 a.m.	8.30 a.m.
	9.00 p.m.	5.35 p.m.
Port Hope, Toronto, London, Detroit, Chicago and west.	8.25 a.m.	11.45 a.m.
Niagara Falls, Buffalo, Cobourg, Montreal and east	5.30 p.m.	9.05 p.m.
Toronto, Lindsay, Stouffville, Uxbridge and Markham	10.15 p.m.	7.10 a.m.
Lindsay Local	8.15 a.m.	9.10 p.m.
Hastings, Campbellford, Madoc, Belleville, Kingston, Montreal and east.	8.10 a.m.	8.30 a.m.
	8.55 p.m.	1.40 p.m.
Lakefield	10.00 a.m.	8.35 a.m.
	5.15 p.m.	12.26 p.m.

CANADIAN PACIFIC RAILWAY.

GOING EAST—

11.28 a.m. for Norwood, Havelock, Ottawa, Montreal.
7.47 p.m. for Indian River, Norwood, Havelock Tweed.
12.10 a.m., midnight, Ottawa, Montreal.
1.01 a.m., midnight, Ottawa, Montreal.

GOING WEST—

5.26 a.m., for Toronto, Hamilton, Brantford, New York, Woodstock, London, Chatham, Detroit, Chicago, etc.
5.51 a.m. for North Toronto, West Toronto; connects with above train at West Toronto
7.42 a.m. for Cavanville, Burketon, Myrtle, Lindsay, Toronto.
4.38 p.m. for Toronto, Hamilton, Galt, Woodstock London, Chatham, Detroit, Chicago; also Fort William, Winnipeg and all points in Canadian Northwest.

Alfonso Gravely Ill.

Paris, May 2.—L'Intransigeant claims that King Alfonso is gravely ill with tuberculosis, and that at a recent consultation of his physicians it was decided that urgent measures of treatment were necessary, and also that the Spanish monarch should pass the coming winter at Lezins, Switzerland, where the climate is better adapted to his condition.

St. John Carpenters Want More.

St. John, N.B., May 2.—The union carpenters put into effect yesterday a $3 day rate. Some employers are paying it; others are not.

PILES CURED IN 6 TO 14 DAYS

PAZO OINTMENT is guaranteed to cure any Case of Itching, Blind, Bleeding or Protruding Piles in 6 to 14 Days or money refunded. 50c.

Wood's Phosphodine, *The Great English Remedy.* Tones and invigorates the whole nervous system, makes new Blood in old Veins. *Cures Nervous Debility, Mental and Brain Worry, Despondency, Sexual Weakness, Emissions, Spermatorrhœa, and Effects of Abuse or Excesses.* Price $1 per box, six for $5. One will please, six will cure. Sold by all druggists or mailed in plain pkg. on receipt of price. *New pamphlet mailed free.* The Wood Medicine Co. *formerly Windsor* Toronto, Ont.

CURE SICK HEADACHE

Virginia, wet, draggled, her strong

that Cabinet changes are imminent.

REVIEW WANT ADVTS.

The Review want advertisements are read by thousands, for people want what they want when they want it.

If you need help, Servants hands, or workmen try the Review want ad columns.

If you have anything to sell, from a pick-axe to an Auto, use the Review want ad columns.

If you have lost anything try a want ad in the Review and almost certainly you will recover the lost article. If you want an owner for anything found a Review want ad will bring the owner to light.

One Cent Per Word

Advertisements under this head 1c per word

Advertisers, if they prefer, may use as many as 25 words at the rate of 25c for one insertion, 38c for two insertions, and 50c for three insertions.

RATES

10 Words—1 TIME 10 Cents
25 Words—1 TIME, 25 Cents
25 Words—2 TIMES, 38 Cents
25 Words—3 TIMES, 50 Cents
25 Words—6 TIMES, 75 Cents
LOCALS (Reading Type) 48 cts per inch (4 cents per line.)
LOCALS in Dark Type 60c per inch (5 cents per line.)

Wanted

WANTED

AT ONCE, TWO OR THREE FIRST CLASS all round Machinists. Highest wages and steady work for competent men. Apply — Box 127, Oshawa, Ontario. 1dc02

WANTED

SALESLADY — WRITTEN APPLICATIONS will be received up to May 6. State experience if any; also enclose copy of references. C. B. Routley. 3d98

For Sale or To Rent

GASOLINE LAUNCH FOR SALE

TWENTY-SIX FOOT, CANOPY TOP, 9 h. p., double cylinder engine, staunchly built, roomy and speedy. Newly fitted, as good as new. Close price for cash. Box 7, Review Office, Peterborough. 3d102

FOR SALE

GOOD HARDWOOD SIDEBOARD CHEAP—$13.00 for quick sale. Apply at Review Office for address. 1d102

FOR SALE

HAPPY THOUGHT RANGE, with Ark Sovereign heater, both in first-class condition. MRS. F. WHATLEY, 267 Charlotte-st. 3d

FOR SALE

ONE GOLDEN OAK BED, WITH MATTRESS and springs. Good value. Apply to Review Office for address. 3d

FOR SALE

FINE RED BRICK HOUSE, TEN ROOMS, besides two rooms and store room in attic. All modern conveniences. Very centrally located, on car line. Fine locality. Apply to Box B, Review office. 6d

FOR SALE

TYPEWRITER FOR SALE, REMINGTON NO. 6, in first-class condition. Only $25. Box "M" Review Office. 6d

MOTOR FOR SALE

ONE TO TWO H. P. DIRECT CURRENT Electric Motor. In perfect order. For sale at a bargain. Apply to Review Printing Co., Peterborough. tf

OFFICES TO RENT

NEAR POST OFFICE, HEATED AND WITH good vault. Dennistoun, Peck & Kerr.

TO RENT

LARGE STORE HOUSE, Hunter-st., on Grand Trunk spur, suitable for wholesale warehouse or fruit dealer. Will rent building or section. Apply C. H. Rogers, Peterborough Canoe Co. 12d

TO RENT

TWO STORES AND UPPER FLOOR IN THE Grand Opera House Block. A good Butcher Shop with large refrigerator, corner McDonnel and Aylmer Streets. The Turner House with good grounds and large stable at Port Hope. Apply to J. J. Turner & Sons, Awning and Tent Manufacturers, George Street, Peterborough. tf

FOR SALE—$3000—FOR SALE

FOR SALE AT THE PRICE OF $3,000—THAT Eligible Residence, No. 147 Hunter St., East. Brick, steam heated, modern conveniences, seven bedrooms, fixed basins and taps in bed rooms, billiard room in basement. Ten minutes walk from post office. Apply to Mr. E. A. Peck, Peterborough

SETTINGS OF EGGS FOR SALE

BRED TO LAY — WHITE LEGHORNS AND Rhode Island Reds, both combs; trap nested for great egg production. $1.00 per Setting; $6.00 per 100; day old chicks 12c piece. Grove Poultry Yards. Leave orders at 174½ Charlotte St. 12d

FOR SALE

LOT ON CLEAR LAKE, KAWARTHA PARK

Suitable for summer home; 200 feet frontage; near fine sandy beach for bathing; good spring; well wooded; best locality; good steamer service. Further particulars apply to Box 24 Review office. 6d

FOR SALE

Iron Pipes for water and steam, Posts, Belting Pulleys, Shafting, Chains, Iron and Wood Pulleys, Steal Beams, Rails, Wire Fencing new and slightly used. Very cheap. Send for Catalogue, and state what you need.

The Imperial Waste & Metal Co.
7 Queen Street - MONTREAL

GRAND TRUNK RAILWAY SYSTEM

The Popular Tourist Route

— TO —

MUSKOKA LAKES
LAKE OF BAYS
TEMAGAMI
ALGONQUIN PARK
MAGANETAWAN RIVER
FRENCH RIVER
GEORGIAN BAY
LAKE COUCHICHING
KAWARTHA LAKES, etc.

ROUND TRIP
HOMESEEKERS' EXCURSIONS

To the West at low rates, via Sarnia or Chicago.

Literature and full information from City Ticket Office, 334 George-st.

B. A. ROSE, City Agent.

CANADIAN PACIFIC

GREAT LAKES SERVICE

FIVE SAILINGS WEEKLY TO

SOO, PORT ARTHUR FORT WILLIAM

Daily except Friday and Sunday from Owen Sound

Connecting Train leaves Toronto at 8.10 a.m.

Ask Agent for particulars—

W. McILROY - AGENT - PETERBORO

CANADIAN NORTHERN

REDUCED FARES

TO THE BEST NEW LINE IN THE LAST BEST WEST

By the Canadian Northern route, the most interesting way to the Western Provinces.

HOMESEEKERS and SETTLERS RATES

See that your ticket reads via Canadian Northern.

For all information apply to Grand Trunk Ticket Agents, or write District Passenger Agent, Canadian Northern Toronto,

Canadian Pacific Ry.

EMPRESSES

And other Steamships

FROM MONTREAL AND QUEBEC

Empress of Ireland	May 5th
Montrose to London direct	May 6th
Lake Champlain	May 11th
Empress of Britain	May 19th
Lake Manitoba	May 25th
Empress of Ireland	June 2nd
Lake Champlain	June 8th

Special sleeping car to the ship's side leaving Toronto at 10.30 the evening before for "Empress" sailings.

I. E. SUCKLING, General Agent for Ontario, 16 King street E. Toronto.

Apply to any Ry. or S.S. agent, or to W. McILROY, agent, Peterborough.

TORONTO SAVINGS and LOAN COMPANY

Paid up Capital - - $1,000,000.00
Reserve Fund - - - - 720,000.00

Savings Department

3½% interest paid quarterly on deposits of One Dollar and upwards. Interest accrues from date of deposit to date of withdrawal.

Depositors are offered every facility afforded by modern methods of banking

Security Afforded Depositors

Total Assets of the Company, December 31st, 1910 - - $3,355,504.40
Total Liabilities to the Public 1,566,026.69
Surplus - - - - $1,789,477.71

Money to Loan

on City or Farm Property at lowest current rates of interest

HEAD OFFICES:
436 George St., - Peterborough

W. G. MORROW
Managing Directors

AUCTIONEER

James E. Cope

Auctioneer and Valuator

FARM and REAL ESTATE SALES Executed with Promptness and Care.
OFFICE and RESIDENCE, 213 Stewart St.
At Munro House, Saturdays.

Medical

DR. E. V. FREDERICK

M.R.C.S. (Eng.) L.R.C.P. (London) — Surgery and Diseases of Women. 402 George Street. Hours 1.30-3.30—7-8.

DR. FRANK C. NEAL

M.R.C.S. Eng., L.R.C.P., London. "Internal Medicine."

Special Attention to Diseases of Chest.

Hours: 2-4 p.m., 7-8 p.m. Phones: Bell 851, mach. 225

314 Rubidge Street.

DR. BUCHANAN

F.R.C.S. Edinb.: M.R.C.S., Eng., L.R.C.P., Lon. Specialist Eye, Ear, Nose and Throat. Phone 519; 169 Charlotte St. Hours—9-11 a.m., 2-4 p.m. 7-8 p.m.

DR. E. A. HAMMOND

Late assistant Westminster Hospital, Brompton Hospital, National Heart Hospital, St. John's Skin Hospital, London, Eng. Also of Rotunda Maternity Hospital, Dublin.

Special—Diseases of Heart, Skin and Stomach

Office—543 Water Street

Bell Phones, Office 463—House 1801

Osteopathy

DR. ASA G. WALMSLEY

Osteopathic Physician

Office over Canadian Bank of Commerce, Hunter Street entrance.

Office Hours—9 to 12 a.m., 2 to 5 p.m. Evenings by appointment. Consultation free. Bell Phone 649

Legal

RUDDY & BURNHAM

Barristers, Solicitors, Notaries, etc

Office — No. 379 Water Street, Peterborough

Money to Loan.

ROBT. RUDDY, K.C. J. H. BURNHAM, M.A.

O'CONNELL & GORDON

BARRISTERS, SOLICITORS AND NOTARIES

Hunter Street, two doors west of Post Office.

DANIEL O'CONNELL GEORGE N. GORDON

A. E. DIXON

Barrister, Solicitor, etc.

Office corner Hunter and George Sts., Peterboro Entrance next to W. Madill's Drug Store.

R. E. WOOD

BARRISTER, SOLICITOR, Etc. Office removed from Bank of Commerce Building to 435 George street, recently occupied by E. B. Edwards. MONEY TO LOAN.

W. H. MOORE, K.C.

BARRISTER, SOLICITOR, in the Supreme Court etc. Office—Hunter Street, first stairs west of Post Office. Money to Loan.

HALL, HAYES & HALL

BARRISTERS, SOLICITORS and NOTARIES PUBLIC, Hunter Street, Peterborough, next the English Church. MONEY TO LOAN at the lowest rates of interest.

E. H. D. HALL, City Solicitor.

LOUIS M. HAYES K.C. BASIL D. HALL

HALL, MEDD & DAVIDSON

(Successors to Stratton & Hall)

BARRISTERS, SOLICITORS, Etc., Peterborough Ont. Office—Corner of Hunter and Water Sts. over Bank of Commerce.

R. R. HALL, M.P. S. T MEDD W. S. DAVIDSON

DENNISTOUN, PECK & KERR

BARRISTERS, SOLICITORS, NOTARIES

415 Water Street, Peterborough

Money to loan at lowest current rates of interest. Easy terms of repayment.

E. A. PECK F. D. KERR R. M. DENNISTOUN

Money

BENNET & GOODWILL

BARRISTERS, SOLICITORS, Etc., 375 Water Peterborough. Telephone No. 191.

Money at Current Rates Upon Easy Terms.

J. W. BENNET E.L. GOODWILL

MONEY TO LOAN

MORTGAGE LOANS ON CITY AND FARM PROPERTY at lowest current rates

DENNISTOUN, PECK & KERR

415 Water St., Peterborough.

Money to Loan

at lowest current rates

— on —

FARM, TOWN OR VILLAGE PROPERTY ON EASIEST TERMS OF REPAYMENT

HALL, MEDD & DAVIDSON

Successors to Stratton & Hall

BARRISTERS. Office—corner of Hunter and Water Streets over Bank of Commerce

General

PLUMBING

HOT WATER, STEAM and HOT AIR HEATING

GALVANIZED IRON WORK, ROOFING and EAVETROUGHING

We are continuing this part of our business at our new premises, corner of Simcoe and Bethune Streets.

Phone 88.

ESTIMATES GIVEN ON ALL CONTRACT WORK.

Adam Hall

LIMITED

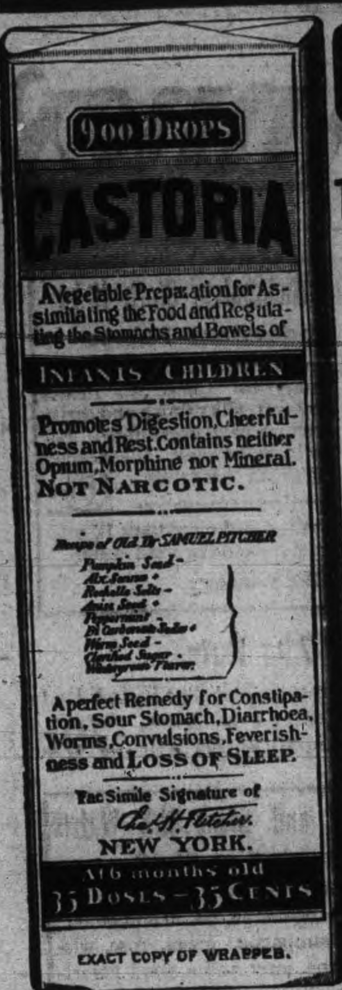

CASTORIA

For Infants and Children.

The Kind You Have Always Bought

Bears the Signature of

In Use For Over Thirty Years

CASTORIA

THE CENTAUR COMPANY, NEW YORK CITY.

VIRGINIA OF THE AIR LANES

A Romance Of Flying

By HERBERT QUICK

Copyright, 1909, by the Bobbs-Merrill Company

"What do you propose to do?"

It was Carson's voice through the trumpet, but it sounded sweet to Shayne. He had no idea of any manner in which the Virginia would aid him, but the sickening speed with which he was driving out to sea made anything welcome as a modification of his despair.

"Do you understand?" shouted Carson. "You are lost if you drift on. Drop your painter, and I'll give you a tow!"

Swallowing his pride, Shayne ordered the painter dropped. The Virginia, running easily into the wind, dropped back, took the line and, with a word of cheer, walked up into the blast, pulled the painter taut and, like a tug with a freighter, threw herself against the pressure of the immense gas bag, and for the first time the people on the aeronat's deck clung fast and turned their faces from the wind as they felt its stroke.

"Hurrah!" came the cry from the engine room. "She's holding us!"

For a moment she did, and then she droped the painter, and the abandoned Roc fell off before the storm again. The aeronef, having shown her power, had quitted its exercise. But the Virginia again drew close in.

"Put on your life preservers!" cried Carson. "I'm going to put you in the water."

"No, you'll not!" said Shayne. "Willett, keep her up and run before it. We'll circle the whirl and make shore."

"Mr. Willett," said Carson, "do as I say or as there is a God in heaven I'll go above, rip your envelope and let you drop from wherever you happen to be! If Mr. Shayne interferes confine him, and take orders from me—or drop from here!"

The second engineer went forward to Mr. Shayne. The answer of the others was to set the depressor screws going, and the doomed Roc, now quite over the sea, dropped nearer and nearer to the waves.

"Now," said Carson, "I'll tell you why I turned you adrift. Your envelope won't stand the strain. It had started to cave in at the bow, and in another moment it would have ripped open and dropped you. But I'm going to give it the test. If the Roc can stand the strain I believe I can tow her and land you. If she doesn't I shall drop you into the Atlantic, you'll collapse, and I can tow you in the water easily. Put on your life preservers! Hurry!"

Again the Virginia took the painter aboard and surged against the gale, but this time drifting with the wind while the life preservers were adjusted. Carson was confronted with a fearful alternative. If he let the Roc got out to sea she had a bare chance, though no such escape was recorded. On the other hand, dropping her in the water was an expedient full of danger. The collapsed envelope might blanket the passengers and drown them; some might be hit by breaking beams or stunned by concussion with the water from a badly judged height. And Virginia! Yet, weighing the chances, he did not hesitate.

"All ready?" he shouted.

"No!" cried Shayne. "Come back here!"

"All ready, Willett?" asked Carson.

"Yes!" cried Willett. "Go ahead!"

Slowly crowding on power, the Virginia fought forward into the storm. The painter strained taut as a steel bar, and Carson wondered if it would hold. Suddenly a rainy gust bore down on them in fury, the envelope of the Roc crushed in at the bow with an awful ripping sound, and the huge steely bubble—longer than a city block, higher than a four story building—became a ragged cloud of tattered fragments and, with all on board, fell into the Atlantic and floated in a shapeless mass of wreckage.

Carson looked down to see whether the form he loved was smothered under the torn fabric or floating free, but never halted for the drowning or the living. He let out fifty yards of line he had made fast to the painter to give slack for the Roc's fall, and then with frenzied eagerness he dragged the whole huge mass ashore, and as the Virginia alighted on the beach her skipper, leaping out, began a fierce onslaught on the wreckage, seeking in its chaotic mass for her whose drenched form he dreaded to see.

CHAPTER XIX.

FINALE.

THEODORE carried Virginia to a seaside cottage just in process of being put in order for its owners.

"Tell me, dearest," he kept whispering, "that you are safe—safe!"

Virginia, wet, draggled, her strong little form resembling a rough cast statue of some one quite irresistibly shapely, silently hung about his neck.

"You love me!" said he. "I'm not going to let you leave me again, darling!"

She squeezed his hand in gratitude. Carson went out radiant, meeting Craighead with the red mantilla on his arm.

"You all do know this mantle," said he, "but not the soul of paltry in things great. Ethically, this is a lost damosel snatched from a watery grave as she went down in the penultimate descent. I put my confounded life in pawn—for what? For a mere trumpery kickshaw of silk with no more woman in it than a rabbit. Rotten! Rotten! This 'ere rescue ain't up to sample!"

"Craighead," said Carson, "I want you to run an errand, and be serious. Run for a doctor, Craighead. I believe she loves me."

Pacing up and down the veranda, Carson was in a delicious disturbance of spirits. He forgot Shayne and his wife, but ran down to see the Virginia and found in charge the village constable.

"I know the rules of these cases," said he to Carson. "When you give this to the papers say something about the way the police end of it was handled."

"Thank you," said Carson, having made sure that the Virginia was intact. "I shan't see any reporters."

"Sure you will," said the thoughtful constable. "I've sent f'r them!"

The doctor, a nervous little man with no voice, whispered to Carson that his wife, meaning Virginia, was uninjured and urging him to go in and quiet her by his presence.

"Neurology my specialty," said he slyly in Carson's ear. "Left big practice in Philadelphia on account of nervous prostration. Acute neuropath-

"BUT ACCIDENT! NOTHING TO IT."

ic symptoms in your very beautiful young wife, sir—but accident! Nothing to it!"

Carson explained, with some neuropathic symptoms of his own, that the young lady was not his wife.

"Excuse me!" whispered the doctor, on tiptoe. "As to whose the mistake is, yours or mine, omission or commission, can't say, but pardon me, just the same. Must go now. Other patients, you know. My card!"

And, slipping his card to Theodore with the air of a man seeking to establish a connection in the castaway trade, he whispered himself out, being replaced almost immediately by two local representatives of the metropolitan press, to whom Theodore resolutely refused to say a word beyond the statement that the Roc was wrecked and that the passengers were saved. This, however, did not prevent them from sending in highly colored accounts of the wreck and of the sensational assistance accorded her by the Virginia aeronef—which were expanded in the city offices into the sensation of the day. Shayne of Aerostatic Power had violated the Craighead injunction in the Roc! Craighead, Carson and the Shaynes were together in a New Jersey village! Rumors and canards on 'change and the curb! Extras and red type on yellow first pages! But the real sensation was not known until afterward.

Craighead was a long time gone, returning with a perspiring man carrying a notary's seal in one hand, a huge volume under one arm and a flat book like an exaggerated check book under the other. Following them were a tall, angular, serious looking gentleman in wading boots, his eyes covered with immense blue goggles—a French chauffeur if one might judge by certain strong proofs in garments and feature; a life saving crew from up the coast who had just arrived after a long distance view of the wreck and several water side characters belonging in a New Jersey way to the Captain Harrod class. The man with the books seemed tired with his burden and was using occasional strong words.

"Set down, set down your honorable load," said Craighead, "if honor may be harried with a curse. Fellow citizens, we are delighted with what we have seen of your little city. The climate is lovely, the air fresh and the water warm. We like it. What do you call it?"

Carson drew Craighead aside and suggested dry clothes.

To be Continued.

Premier Katsura of Japna denies that Cabinet changes are imminent.

ABSOLUTE SECURITY.

Genuine

Carter's Little Liver Pills.

Must Bear Signature of

Brent Good

See Fac-Simile Wrapper Below.

Very small and as easy to take as sugar.

CARTER'S LITTLE LIVER PILLS.

FOR HEADACHE.
FOR DIZZINESS.
FOR BILIOUSNESS.
FOR TORPID LIVER.
FOR CONSTIPATION
FOR SALLOW SKIN.
FOR THE COMPLEXION

GENUINE MUST HAVE SIGNATURE.

Purely Vegetable.

CURE SICK HEADACHE.

MISERABLE WITH STOMACH TROUBLE

"FRUIT-A-TIVES" BRINGS THE HAPPINESS OF HEALTH

"Fruit-a-tives" cures Stomach Troubles because it cures the Liver, Kidneys, Bowels and Skin.

Indigestion etc. is not usually the fault of the stomach itself. The bowels are irregular—the kidneys are weak or strained—the skin is inactive—and consequently the blood is impure. It is the impure blood that really makes bad digestion.

"Fruit-a-tives" purifies the blood by making all the vital organs active and healthy—which in turn relieves the stomach. Take "Fruit-a-tives" if you want to get rid of all Stomach Troubles and faults of Digestion.

50c. a box, 6 for $2.50, trial size, 25c. At all dealers, or from Fruit-a-tives Limited, Ottawa.

THE MARKETS

Latest Quotations in Grain, Dairy Products, Live Stock Etc.

Liverpool and Chicago Wheat Futures Close Higher—Live Stock—Latest Quotations.

CHICAGO, May 1.—New buying of wheat was given impetus to-day because the monthly deliveries here went into strong hands. A liberal portion of the advance failed to outlast the session; but the market closed steady at prices varying from Saturday night's level to 3-4 above. Corn finished 1-2 to 3-4 up, oats with a gain of 1-8, 1-4 to 3-4, and hog products irregular, strung out from 2 1-2c to 5c decline to 5c higher.

The Liverpool market closed to-day unchanged to ¼d higher on wheat, and ¼d to ⅜d higher on corn, compared with Saturday. Antwerp closed unchanged on wheat; Buda Pest, ⅛c higher.

Winnipeg Options.

	Close.	Open.	High.	Low.	Close.
Wheat—					
May	94⅛	94½	95½	94½	95
July	96	96⅛	97	96⅛	96⅛
Oats—					
May	34⅝	34⅝	34¾	34⅝	34¾
July	36	36⅛	36¼	36⅛	36⅛

Toronto Grain Market.

Wheat, bushel	$0 80	to $0 82
Wheat, goose, bushel	0 78	....
Rye, bushel	0 70	....
Barley, bushel	0 70	....
Oats, bushel	0 41	....
Buckwheat, bushel	0 48	0 50
Peas, bushel	0 78	0 80

Toronto Dairy Market.

Butter, store lots	0 17	0 19
Butter, separator, dairy, lb.	0 23	0 24
Butter, creamery, lb. rolls	0 26	0 28
Butter, creamery, solids	0 24	0 25
Eggs, new-laid	0 17	0 18
Cheese, lb.	0 13½	0 14
Honeycombs, dozen	2 50	....
Honey, extracted, lb.	0 10	0 11

Liverpool Grain and Produce.

LIVERPOOL, May 1.—Closing—Wheat, spot, dull; No. 2 red western winter, no stock. Futures, firm; May, 6s 10¾d; July, 6s 10⅛d; Oct., 6s 9d. Flour, Winter patents, quiet, 27s 6d. Hops in London, Pacific coast, firm, £4 15s to £5 15s.

Montreal Grain and Produce.

MONTREAL, May 1.—The foreign demand for Manitoba spring wheat shows no improvement, in fact there was not a single firm bid in the market. The enquiry for oats was good, but bids in most cases were ½c per bushel out of line and only a few loads were sold. The local market is firm with a steady demand. Flour is quiet. Demand for bran and shorts is good.

Oats—Canadian western, No. 2, 40¼c to 40½c, car lots, ex-store; extra No. 1 feed, 39¾c to 40c; No. 3 C.W., 39¼c to 39½c; No. 2 local white, 38¼c to 38½c; No. 3 local white, 37¾c to 38c; No. 4 local white, 36¼c to 37c. Flour—Manitoba spring wheat patents, firsts, $5.30; seconds, $4.80; winter wheat patents, $4.50; strong bakers', $4.60; straight rollers, $4 to $4.25; in bags, $1.80 to $1.90. Rolled oats—Per barrel, $4.35; bag of 90 lbs., $2.05. Corn—American No. 3 yellow, 50c to 60½c. Millfeed—Bran, Ontario, $23 to $24; Manitoba, $22 to $23; middlings, Ontario, $24 to $25; shorts, Manitoba, $23 to $24; mouillie, $25 to $30.

Eggs—Fresh, 17c to 19c.

Cheese—Westerns, 11½c to 11¾c.

Butter—Choicest, 20½c to 21c; seconds, 18c to 20c.

CATTLE MARKETS.

Union Stock Yards.

TORONTO, May 1.—Receipts of live stock at the Union Stock Yards wtre 66 carloads, consisting of 1345 cattle, 40 hogs, 84 sheep and lambs, 44 calves and 40 horses.

Exporters.

There were 620 cattle bought for the British markets, as follows: For London, 477 steers, at an average of $5.83; for Liverpool, 143 steers, at an average of $5.63.

Butchers.

Prime picked lots, $5.80; loads of good, $5.50 to $5.75; medium, $5.20 to $5.45; common, $4.80 to $5.15; cows were firm, at $3.50 to $5.25; bulls, $4.25 to $4.75.

Stockers and Feeders.

C. Zeagman & Sons bought one load of feeders, 800 to 1000 lbs. each, at $4.80 to $5.25.

Milkers and Springers.

Fred Rowntree bought six milkers and springers, all that were on the market, at $45 to $85 each.

Veal Calves.

Veal calves sold at $3 to $6.50 per cwt., or an average of about $5.50.

Sheep and Lambs.

Sheep, ewes, sold at $4.75 to $5.25; rams, $3.50 to $4; yearling Ontario Lambs, $6 to $6.50 per cwt.; spring lambs, $4 to $6.50 each.

Hogs.

Dealers report another drop of 30c per cwt. Selects, fed and watered, at $6.30, and $6 to drovers for hogs f.o.b. cars at country points.

Montreal Live Stock.

MONTREAL, May 1.—At the Montreal Stock Yards, West End Market, the receipts of live stock for the week ending April 29, were 1550 cattle, 475 sheep and lambs, 2000 hogs and 2470 calves. The offerings on the market this morning consisted of 1000 cattle, 200 sheep and lambs, 1000 hogs and 300 calves.

A rather easier feeling prevailed in the market for cattle on account of the increased supply, but as this was offset to some extent by the exceptionally good quality of the stock in many cases, no actual change in prices took place. The gathering of buyers was large and the demand was good and a fairly active trade was done, which resulted in a good clearance being made. Choice steers sold at 6½c, good at 6c to 6¼c, fairly good at 5½c to 5¾c, fair at 5c to 5¼c, common at 4¼c to 4¾c per lb. There were a number of choice cows, which brought 5¼c to 5½c, and the lower grades from that down to 3½c per lb. A few good to choice heavy bulls sold at 5c to 5½c per lb.

A steady feeling prevailed in the market for hogs, owing to the fact that the offerings were smaller, and this, coupled with the improved demand from packers, as some of them were short of stock, tended to make the competition between buyers keener, and a more active trade was done, sales of selected lots being made at $6.75 per cwt., weighed off the cars. The trade in small meats was quiet, owing to the limited supply and the tone of the market for all lines was steady. A few old sheep sold at from $4 to $6 each; spring lambs, $5 to $7, and calves, $2 to $6 each, as to size and quality.

East Buffalo Cattle Market.

EAST BUFFALO, N.Y., May 1.—Cattle—Receipts, 5000 head; market, slow and lower; prime steers, $5 to $6.15; shipping steers, $5.50 to $5.85; butcher grades, $5.25 to $6; heifers, $4.50 to $5.75; cows, $3.50 to $5; bulls, $3.50 to $5.25; milch cows and springers, $20 to $65.

Calves—Receipts, 2250 head; market active and firm; cull to choice, $4.50 to $6.40.

Sheep and Lambs—Receipts, 17,000 head; market, active and higher; choice lambs, $5.75 to $5.90; cull to fair, $4.50 to $5.60; yearlings, $4.50 to $4.75; sheep, $2 to $4.25.

Hogs—Receipts, 17,000 head; market, active and lower; yorkers, $6.30 to $6.35; pigs, $6.40; mixed, $6.25 to $6.30; heavy, $6.15 to $6.20; rough, $5 to $5.25; stags, $4 to $4.50.

Chicago Live Stock.

CHICAGO, Ill., May 1.—Union Stock Yards—Hogs—Receipts, 65,000 head; market weak, 15c lower. Mixed and butchers, $5.70 to $6; good heavy, $5.75 to $5.95; rough heavy, $5.55 to $5.70; light, $5.70 to $6.05; pigs, $5.50 to $6; bulk, $5.85 to $6.

Cattle—Receipts, 22,000 head; market, steady. Beeves, $4.[illegible] to $[illegible]; cows and heifers, $2.40 to $5.[illegible]; stockers and feeders, $4.10 to $5.40; Texans, $4.75 to $5.50; calves, $5 to $5.75.

City of Three Kings.

Do you know what city has been given the name of the City of Three Kings? It is Cologne, in Germany, and the reason is that it is in Cologne that the three "kings," or "magi," or "wise men," who went to Bethlehem to offer gifts to the infant Jesus are supposed to be buried. According to an ancient legend, their bones were brought from Milan to Cologne by the Emperor Frederick Barbarossa in 1162 and presented to the archbishop of Cologne. Visitors to the cathedral are shown the supposed souls of the magi, studded with diamonds and inscribed with the wise men's names in rubies.—St. James' Gazette.

Cook's Cotton Root Compound.

The great Uterine Tonic, and only safe effectual Monthly Regulator on which women can depend. Sold in three degrees of strength—No. 1, $1; No. 2, 10 degrees stronger, $3; No. 3, for special cases, $5 per box. Sold by all druggists, or sent prepaid on receipt of price. Free pamphlet. Address: THE COOK MEDICINE CO., TORONTO, ONT. (formerly Windsor)

Children's Aid Society

FOR THE CARE OF NEGLECTED AND ILL-TREATED CHILDREN.

Incorporated by Act of Legislature. Information required. Information kept strictly private.

CHILDREN FOR ADOPTION

GEO. COCHRANE.
AGENT and ASST SEC.
Phone 765 GEORGE ST

NEW TELEPHONE DIRECTORY

The Bell Telephone Co'y OF CANADA

is about to issue

A NEW TELEPHONE DIRECTORY

for the DISTRICT OF CENTRAL ONTARIO including

Peterborough

Orders for new connections, changes of firm names, changes of street addresses or for duplicate entries should be handed in at once to

G. O. CAMERON,
Local Manager

Sickness is usually caused by the accumulation of waste matter and impurities within the body.

Dr. Morse's Indian Root Pills,

enable the bowels, the kidneys, the lungs and the pores of the skin to throw off these impurities. Thus they prevent or cure disease.

25c. a box. 12

FANCY GOODS

AT BARGAIN PRICES

I carry all the latest novelties in China, Dolls, Toys, Baskets and things to wear, at most reasonable prices. See our stock—it will pay you to do so.

MRS. M. J. BYRNE

424 GEORGE ST PHONE 226

WE SELL Anything you want

WE BUY Anything you have to sell.

JAY'S Stores

388-392 AYLMER ST. PETERBORO'

Get . . . the Latest

We supply the correct things in

WEDDING INVITATIONS
MENUS
PROGRAMMES
ANNOUNCEMENTS
CALLING CARDS
And PERSONAL STATIONERY

The newest and latest types papers and extremely good work.

Review Printing Co
PETERBOROUGH

CONSULTING the TIME-TABLE

AFTER THE TRAIN IS MISSED DOESN'T ADD VERY MUCH TO THE BEAUTY OF THE STATION

No, nor will wasting time moaning over yesterday's failures make successes out of to-day's opportunities.

Neither doth it profit a man to learn, after a fire, that the company some one recommended was "N.G." You can't change it then. To-day you can select the best.

You aim for the BEST when you select a bank or take a partner in business. WHY NOT DO THIS IN FIRE INSURANCE? The value of a fire insurance policy depends largely upon the character and methods of the company which issues it. Our aim in this advertisnig is to get property owners to use the same foresight about fire insurance that they do about other business matters. We will accomplist much if we succeed. Demand a policy in any of the following Companies, and you have the best:

Hartford
Liverpool, London & Globe
Commercial Union
Queen
Northern
Norwich Union

W. H. HILL'S

GENERAL INSURANCE AGENCY

Established 1884   159 Hunter Street

The Semi-ready Chesterfield

The Semi-ready Raincoat

.... It's not a descriptive word—"Semi-ready tailoring."

.... It's the name of a firm of wholesale tailors

.... who tailor on a new and perfect system of physique type forms,

.... ensuring a correct and individual fit, or a return of the buyer's money.

Ready-made clothiers would have you believe that "Semi-ready" is only a new way of making ready-made clothes, and that theirs are "just as good." But Semi-ready is *tailoring*—it's not factory-made, not ready-made, but it is specialized tailoring on a perfect physique type system.

No matter what your shape, weight, height or your normal or peculiar build—there's a Semi-ready type made to fit you.

Semi-ready Tailoring

Cressman's

Wet Weather Makes You Think of

WaterproofCovers

and when you think of these you must think of

J. J TURNER & SONS, Manufacturers

Covers for Man, Horse or Wagon

A Gift That Only You Can Give

What would be better than a Portrait of Yourself? The kind we make? Come now before the rush and let us have the order. We are prepared to give you the best your money can buy.

Louis Mendel

STUDIO — 374½ George Street, East Side

The only Studio on George St.

WEDDING BELLS

GATCHETT—MAITLAND

At the Knox Church manse, on Friday, April 28, Miss Margaret Maitland of Port Hope and Mr. Thomas Gatchett of Sudbury were united in marriage by Rev. H. J. Keith. Mr. and Mrs. Gatchett will reside at Sudbury.

For the Hardware Business

By the Kingan Hardware Co., Limited, a young man to learn the business or one who has had some experience. Only written applications paid any attention to. Address Kingan Hardware Co., Peterborough. 5d

Indoor Garden Party and Booth Sale, Charlotte Street Lecture Room, Friday evening, May 5th. Orange dainties served in an Orange grove. Admission free. 1d

ADAMS'
Great Dress Skirt Bargain

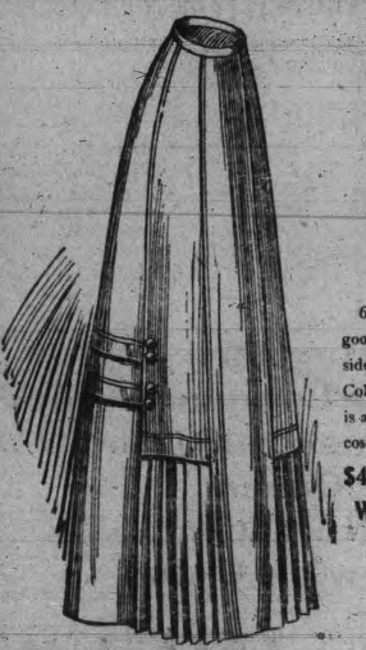

$4.00 Skirts Wednesday and Thursday for

$1.98

60 only New Dress Skirts, made of good quality Vicuna Cloth, pleated sides, with braid and button trimmings. Colours: Black, Brown, Navy. This is a genuine Skirt bargain, less than the cost of making.

$4 00 Skirts for Two Days' Wednesday and Thursday

$1.98

HARRY ADAMS

REV. G. W. RAY AT PARK ST. CHURCH

Held the Interest of Large Audience—Will Speak Again To-night

The Park street Baptist church was well filled by a large and representative audience which turned out to hear Rev. G. W. Ray, F.R.G.S., give his most instructive lecture on "Life Among the Savages of South America."

The lime light views were about the best pictures seen in Peterborough for some time. They were large, well put on and above all graphically explained by the lecturer.

The many scenes of life in Brazil, Buenos Ayres and other places, were most beautiful.

In a manner so simple and yet so real, Senor Ray carried his audience, through the Argentine Republic, Brazil, Bolivia, Paraguay, Uruguay and the audience became so enthusiastically interested that at the close of the lecture by a unanimous request they voted for Mr. Ray to remain over and continue his wonderful talk about this more wonderful country to-night.

"We cannot speak too highly of the entertainment given last night. It is no common affair, but an instructive, educational treat that both young should hear. To-night Senor Ray will continue his lecture, giving special attention to the many curios, which last night he was unable to explain. All should see the man, the peculiar dress he will wear, and listen to his weird Indian chants, see him on the battle-field.

It will be an education to learn of the terrible degradation of this people, where all the aged ones are buried alive, and to hear of the laughable marriage customs.

OFFICERS OF ST. JAMES' LEAGUE

Reports on Work of Year Show Admirable Progress

At the regular meeting of the Epworth League of St. James' Methodist church reports of the respective departments on the work of the year showed admirable progress. The meeting was of much interest, and included the monthly consecration service. Officers for the year were elected as follows—

President—Mr. J. J. Goodwin (re-elected).
1st Vice-President—Miss Bacon.
2nd Vice-President—Mr. Wm. McLaren.
3rd Vice-President—Miss L. Drake
4th Vice-President—Miss Morris.
5th Vice-President—Mr. Bedword.
Secretary—Miss Frost.
Reporter—Miss Mamie Drake.
Treasurer—Miss Kidd.
Organist—Miss A. Lee.

McDermid & Jury, Druggists are dealers in all kinds of Cameras and Kodaks, Velox and Azo Papers, Films and Supplies. Developing and printing a specialty, 2d

McDONALD TO GO TO COBOURG

"Mousie" Faces the Regular Charge of Vagrancy

Thomas McDonald, better known as "Mousie," made his regular visit to our fair city, and as of old, he appeared before his Worship in the role of vagrant.

"Mousie" belongs to Cobourg, and he was taken back at noon.

Edward Flaherty was charged with dumping refuse on Water street, alongside the "Goose Pond." Magistrate Dumble ordered boards to be posted up to-day stating that there must not be any garbage thrown on the streets.

THE SIXTEENTH ANNIVERSARY

Of Park Street Church to be Observed May 14 and 15

The sixteenth annual anniversary of the Park St. Baptist church will be held on May 14th and 15th.

Rev. Dr. Sowerby, of College St. Baptist church, Toronto, will preach morning and evening on Sunday. Dr. Sowerby is one of the best orators of the Baptist denomination, and the management is to be congratulated upon securing such a fine speaker.

On Monday evening a congregational tea will be held, at which there will also be a good program.

WHERE ARE ALL THE DOGGIES?

Only Two Hundred and Thirty One Tags Given Out

Apparently many dogs are promenading without a pass. Only two hundred and thirty-one dog owners have purchased the necessary tag. Yesterday was the last day of the old dog year, and either the animals have been done away with or there are a great many owners without the price.

In 1910 seven hundred tags were purchased, and that was less than usual, as in 1908 there were eight hundred and fifty.

Dog owners had better hurry to the city clerk's office and get the necessary piece of lead, as they are liable to be called upon for a couple of dollars in the police court.

285 Bargain Annex Event | Wednesday, May 3rd, 1911.

Bargain Annex
Registered.

$2.50 Heatherbloom Underskirts $1.29

One of Wednesday's Leaders

A new range of that most popular of Underskirts—the Heatherbloom. It is made of an exceptionally fine quality material; with 14-inch crimped and pleated flounce; in shades of navy, green and grey, also black; lengths 38 to 42; the best skirt value in the trade at $2.50; on sale in the Annex Wednesday as a big leader, at only **$1.26**

(See Window)

Soft White Madapolam Cloth 10½c

A 20c Underwear Fabric

400 yards of an exceptionally fine quality Madapolam Underwear Cloth, 36 inches inches wide; very soft, silky finish and easily the best 20c value we have ever offered. For a one day leader in the Annex, Wednesday we offer this line at an exceptionally low price **10½c**

(A positive limit of not more than 12 yds. to any customer; no phone or mail orders.)

(See Window)

Feather Filled Bed Pillows One Day Only, 79c Pair

For one Annex day only we will offer 40 pairs of Sanitary Feather Filled Bed Pillows in usual size with striped ticking covers at a very low figure. Regular $1.25 value. Positively for one Annex Sale only at, per pair **79c**

New French Nightgowns 49c

Sharp at Two O'clock, not Before

6 dozen ladies' fine White Nightgowns, made in the popular French yoke style, with dainty embroidery edging and insertion, trimmed neck and sleeves, inserted with pink and blue Wash Ribbon draw strings. The regular price was much more—the biggest value we have yet offered; sharp at two o'clock in the Annex Wednesday **49c**

(A limit of not more than 2 Gowns to a customer.)

$6.00 Colored and Black Silk Waists

Wednesday at $1.49

28 only of these colored and black Taffeta Silk Waists, all regular $4, $4.50 and $5.00; in shades of champagne, green, rose, wisteria, navy, wine, grey and a good assortment of Tartan plaids—odd lines that there is only one or two left. The lot must be closed out Wednesday. In the Annex at each **$1.49**

Annex opens at 8.15. This is the right time to get the best selection.

Have You Seen Our Wall Papers? | Cressman's Department Stores, 385 387 389 George Street | **Get Our Ideas on Papering.**

PREPARE FOR INAUGURATION OF THE CHIMES

Committees Should Get to Work and Make Arrangements

It is expected that the Reception Committee will meet shortly to consider the matter in reference to Coronation Day, and which was referred to them by the City Council last night. It is suggested that a committee from the Council, 57th Regiment, Board of Education and Chimes Committee co-operate in this matter, and assist in a celebration worthy of the day and occasion. It is a long time since Peterborough has had a celebration and a unique opportunity is presented in the inauguration of the People's Chimes. It is also suggested that an old boys' reunion be held. But whether this arrangement is made or not a large number of former Peterborough citizens will return here for the day.

In view of the importance of the occasion steps should be taken immediately. Celebrations will be held elsewhere, and this will mean the engagement of public men. There seems no reason why Peterborough should not come out before the whole province if the arrangements are properly handled.

A number of representative citizens were at the meeting last night, but through some mistake the opportunity to address the Council was lost.

ALL SAINTS' W. G.

Officers Elected at the Annual Meeting

At the annual meeting of the Women's Guild of All Saints Church, in the Parish Hall last evening, the following officers were elected.

Hon. Pres.—Mrs. Lundy.
President—Mrs. Babcock.
Vice Pres.—Mrs. Metheral.
Secretary—Mrs. Morgan.
Treasurer—Mrs. Woistenholm.

SOCIETIES AND LODGES anticipating excursions to river or lake points during the summer are advised that the steamers of the Peterborough and Lake Simcoe Navigation Co. are open for engagement. Apply to R. Pinchin, Manager, Peterborough, Ont. 4d98

Coal Orders for 1911

I have to thank my many friends for a generous patronage during the last season, and wish to remind all that we can supply for this year the same good qualities of coal, promptly and at the regular market prices. Reference to the advertisement will give the relative cost for the several sizes. All one grade—the best.

J. E. A. FITZGERALD.

3d Both 'phones, 111.

The vote of the only woman member of the Colorado Legislature passed a tunnell bill.

WHO'S COMING AND GOING

G. E. Broderick, of Lindsay, is a guest at the Munro House.

Mrs. H. P. Kennedy, Aylmer Street will not receive again this season.

Miss M. McWilliams has returned home after spending the winter at her sister's, Brooklyn, N.Y.

Mr. and Mrs. T. A. S. Hay announce the engagement of their youngest daughter, Helene, Leocadie, to Dr. Arthur Hamilton Crawford, formerly of Havelock. The wedding will take place quietly on May 25, 1911 at 2p.m. at the family residence, 192 McDonnel Street, Peterborough.

Mr. and Mrs. Wm. Galbraith, Charlotte street, left to-day on a five weeks' trip to Western Canada. They will visit Winnipeg, Regina, Calgary and Edmonton, going as far west as Banff.

Miss Gertrude McClellan, nurse in training at the Sick Children's Hospital, Toronto, is spending her vacation with her parents, Mr. and Mrs. J. Harris McClellan, 465 Gilmour street.

Pianos to Rent.

Pianos and organs rented from $1.00 per month up. Six months' rent allowed in case of purchase. The J. M. Greene Music Co., Limited, Charlotte street.

Calgary will spend $1,000,000 to improve streets.

WANTED

BY COMPETENT DRESSMAKER, WORK IN private family. Good fits and latest styles. Apply—Box 8, Review. 3d

WANTED

A GOOD GENERAL. APPLY MRS SMITH 528 Gilmour Street. 3d

Housecleaning Made Easy

Before you decide how you will clean your carpets call us up or drop in and see the work our machines will do.

We can thoroughly clean the carpets of an ordinary sized house in three hours, without any inconvenience to you and at a very small cost.

THE VACUUM CARPET CLEANER CO.

395 Water St. Telephone 72.

Near Corner Hunter Street

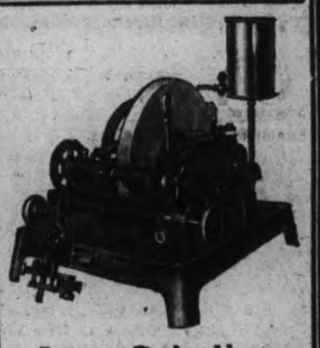

Lens Grinding Machine

The kind we use, and the kind that is being used by all the leading Optical Manufacturers in Canada. By grinding our own lenses we save time, and we are also sure that the lenses are positively correct. We grind both Toric and Flat, and Bifocal lenses. Our stock of uncut lenses, and Spectacleware is the largest and most up-to-date between Toronto and Montreal. We can fit you with your glasses, in any kind of a mount you may choose, and any kind of a lens, the same day that we test your eyes.

All work is guaranteed, you take no chances. Satisfied customers are our best advertisement.

Optical Parlors and Lens Grinding Plant

with Nugent Drug Co., 386 George Street, Peterboro

A. A. Fowler, Phm. B.

Eyesight Specialist

NOTICE

This is the time to look over your spring ward robe. Bring them to us and you will be surprised the improvement we can make in them. We clean, press and repair all outer garments worn by lady or gent.

—TWO STORES—

Geo. R. Record

73 Simcoe-st. - - - - - Phone 669
Charlotte-st. - - - - Phone 575
Machine 357.

Have You Tried Our New

Chocolates

Several new flavors
All fresh and tasty
Take home some with you to-night.

Coleman Bros.

426 George Street

GRAND OPERA HOUSE WEDNESDAY, MAY 3rd

Monte Thompson presents MR. JOHN MEEHAN in the best of American Comedies

The Man On The Box

From Harold McGrath's Most Popular Novel. Special Cast and Production.

Prices:—25, 35, 50, 75c and $1.00. Seats on Sale Monday.

A Wednesday Leader in Cotton Hose

40c Worth for 25c

To offer such qualities in women's Cotton Hose at this price is possible only because of the purchase of an enormous quantity direct from the manufacturer. They consist of blacks and tans in plain, seamless makes with spliced heel and toe. A 20c quality, tomorrow [see window] **2 pairs for 25c**

35c C.C. Embroideries 26½c

A dozen pretty openwork designs in fine cambric corset cover embroidery. Has beading and a good edge that will laundry well, 35c values, a yard **26½c**

Wash Goods Section

10c and 12½c Embroideries 7½c

For tomorrow's selling we have groupsd a special lot of 10c and 12½c Embroidery Edgings and Insertions on either cambric or Swiss materials; blind or eyelet designs and widths up to 6 inches. A yard **7½c**

See Window

New Galateas at 23½c

New Galateas for men's shirts or boys' blouses in stripe designs on blue, tan and white grounds; splendid weaving materials and permanent colors. A yard.... **23½c**

Staple Section

A Special Parasol at $1.48

Black Parasols with silk and wool top, 23 ince frame and bulb runner; good range of handles. A parasol worth easily $2.25. Tomorrow **$1.48**

Rear North Aisle

New Hair Bandeaus 25c

A range of fancy bone Bandeaus for the hair just opened out, including barred effects and others set with brilliants; shell or amber. Each **25c**

Hair Goods Counter

$1.00 Long Gloves 59c

Long Gloves in silk or lisle, 22 inch lengths with 3 button fastenings; black or white and regular $1.00 qualities. A pair .. **59c**

Glove Counter

A Big Showing of 98c Whitewear

$1.50 and $1.75 Values in the Lot

Princess Slips, Night Dresses or Petticoats in qualities worth up to $1.75. Slips are of fine lonsdale with tucked lawn flounce. Night Dresses come slipover or button front style and Skirts have either lace or embroidery trimmed flounces. See window. Each .. **98c**

BIGGER VALUES ON THE SECOND FLOOR

$2.25 Blouses $1.59

Tailored Linen Blouses with laundered collar and cuffs and pretty front trimmed with tucks, pleats and scalloped embroidery. Also a line of white batiste blouses prettily embroidered in shades of sky, coronation blue, lavender, coral and black Choice of high or low neck and all have kimona sleeve; all sizes **$1.59**

Women's Wash Skirts 98c

Wash Skirts for women made of heavy dress ducks in black or navy with dot or small floral designs; permanent colors; sizes 38 to 42; special value at **98c**

$5.00 Panama Skirts $3.98

Women's Skirts in French Panama in black or navy; several styles, nearly all of which are pleated and trimmed with bands of self and buttons; sizes 38 to 42; regular $5.00, for **$3.98**

Dressy Silk Waists at $2.98 and $3.98

Women's Waists of all black or black with white stripe messaline silks, made with the new kimona sleeve and with choice of low, square or high neck; trimmings of silk gimp and buttons; very dressy models. Each .... **$2.98 and $3.98**

Black or Fawn Coats $5.95

Women's Coats in fawn coverts or black Venetions, 3c inch lengths, with semi-fitting back, welted seams; sizes 34 to 42; each........... **$5.95**

Wed'y Leaders in Home Furnishings

A Reversible Bedroom Rug for $2.89

Reversible Bedroom Rugs, 7 ft. 6 in. x 9 ft., woven all in one piece with neat borders on sides and ends. Good weight and in colors of crimsons, greens and fawns. Special value ... **$2.89**

See Window

Curtain Madras 19c

Scotch Madras Muslins, double width, in cream or white; best washing quality, free from dressing; patterns come in neat, floral crossbar and conventional effects. A yard **19c**

Curtain Section

Tapestry Curtains 53c

Heavy imported Tapestry Carpets in rich velvety patterns in deep green, fawn and crimson; splendid grade that will stand hard every day wear. Some patterns are woven 54 inches wide to avoid seams. A yard **53c**

Sewed Free

White Lace Curtains $1.39

Several add linds os white and cream Curtains of which there are only one to four pairs of a pattern; heavy fish net effects in this season's newest patterns; all to clear; reg. $2.00 and $2.50 a pair **$1.39**

Curtain Section

Extension Rods 2 for 15c

54 inch brass Extension Rods with white silver ends and brass brackets, bright finish. Can be handily adjusted to any window .... **2 for 15c**

Curtain Section

White and Cream Muslins 15c

Fancy white and cream Curtain Muslins, 30 and 36 inches wide, in a good range of new stripe trellis and spot patterns; all are materials that will laundrp and look well, for kitchen, bedroom or diningroom curtains; some lines have trimmed edges. A yard.. **15c**

Curtain Section

25c to 35c Jap. Mattings 17½c

New patterns in fancy Japanese Mattings, 36 inches wide; stout quality, woven on heavy cotton warp and finished with strong corded edge; floral and conventional patterns in colors of blue, crimson, brown and green. A yard **17½c**

Carpet Section

Extra Wide Window Shades 25% Less

Extra special for Wednesday's selling is a reduction of 25% on all wide Window Shades. These shades are all made in our own workrooms and may be had in any color or with any style trimming. Only the best oiled shade cloth and best rollers used. Bring your sizes. Tomorrow .... **25% Savings**

Remember the Corset Demonstration

Miss Cunningham, the clever Corsetiere, will be pleased to assist you in the choice of an up-to-date corset, the first consideration to the proper fit of your new suit or dress.

TURNBULL'S
THE HOUSE THAT VALUE BUILT

New Hat Shapes at 98c

See the table of untrimmed Hats—a clean-up of broken lines including blacks, new blues, greens, lavenders, cerise and champagne in rustic straws. Worth up to $2.00, for each **98c**

Amateurs

Headquarters for all supplies for Photographers—Kodacs, Films, etc. Thoroughly up-to-date supplies—just what you need.

Lendrum's Studio

Phone 626 170 Charlotte Street

REASONS

With an experience in photography extending over 50 years.

With an equipment excelled by no studio in Canada.

With 3 expert photographers charge and 5 assistants.

These are a few of the reasons why we think we can please you. There are others which we would be pleased to explain in person. Call or telephone appointments

THE ROY STUDIO

140½ Hunter Street.

Every One
MAY DRESS WELL NOW

THE Standard Co.

163 Simcoe-st.

is offering now a full line in ladies' and gentlemen's ready-to-wear clothing.

MEN'S SUITS, COATS.
LADIES' SUITS, SKIRTS,
COATS, WAISTS,
ALL ON EASY WEEKLY PAYMENTS

You need not wait for all the cash. Come and select your spring outfit and pay $1.00 or $2.00 per week,

Housefurnishings, Carpets, Linoleums, Curtains, of all kinds, for CASH OR CREDIT.

THE STANDARD CO.

163 SIMCOE STREET.

QUEEN QUALITY SHOE

As good style as any woman's shoe. Better style than most. Far larger variety than any other.

J. T. Stenson Sons

364 George st.

COUNCIL WILL FURTHER DISCUSS THE COMMISSIONERSHIP--FIREMEN MUST RESIGN

Board of Trade Members Champion the Industrial Commissioner and Ask That He be Retained—Majority of Two for Adoption of Fire, Water and Light Report—Heavy Budget of Business.

Seats at the City Council chamber last night were at a premium, the attendance being made up of members of the Board of Trade, Board of Education, representatives of local industrial concerns, and other citizens, who came to the meeting, no doubt, with the expectation that there would be something doing. And there was.

The council decided to leave the matter regarding the office of industrial commissioner over for further discussion by the committee of the whole council.

The report of the Fire, Water and Light Committee, which called for the resignation of Deputy Fire Chief Grange and Captain Sam Thomas was adopted, and the men will now have to vacate their positions.

These two matters called for the largest share of consideration, and a decision was arrived at only after a good deal had been said on each.

His Worship Mayor Morrow occupied the chair, and all the aldermen were present.

Ald. Bradburn was later welcomed back after his three months' trip to the coast, and he acknowledged the kindness of the council in granting him the leave of absence and also an extension of time.

A number of communications were read by the clerk and referred to committees, after which his Worship noted the presence of the Board of Education members, and on motion, Mr. John Crane, chairman of the Board, was asked to speak.

$16,000 FOR SCHOOL IMPROVEMENTS

Mr. Crane said the improvements at the schools were necessary, and it was desirable that the work go on during the summer holidays. At the King Edward eight rooms, with an average of fifty pupils were in use, and it was necessary to open up the other four rooms, which had been allowed for in the building of the school, but yet remained undone. At present there was no proper accomodation for thirty pupils, and they could only attend for the half day. By September 1 two rooms would be needed. The South Central school could not be used as a relieving point because it too was overcrowded.

At the old Collegiate building a new heating and ventilating system was needed, along with other repairs to the building. At the Central school the lavatories, halls and rooms need repair.

"It has always been a fire trap and a wretched place to get out of in case of fire," said Mr. Crane. "We want to put in two vestibules; do away with all stairways; make the ventilation better, and renew the floors."

The estimated cost of such was $16,000.

"Wouldn't it be better to spend some of that money on the East and West Ward schools?" asked Ald. Duncan, as Mr. Crane concluded.

He replied that those two schools were a separate consideration. The improvements now before the Board were urgent, and the Board felt that the work must be done.

"These repairs are absolutely needed," said Dr. Morrison, when asked to speak. "There is a difference of opinion in the minds of some citizens and the press, but I think the improvements would make the Central school a modern and up-to-date school. I think it would be a great misfortune to tear down the building and attempt to build a new one. I am in favor of modernizing the schools and making them up-to-date."

On motion of Ald. Duncan and Ald. Brown, the matter was referred to the Finance Committee.

CENTRAL PARK MEETINGS

G. W. Mulligan asked the council on behalf of Gospel Hall, for the privilege of holding gospel song services in the park on Sunday evenings.

On motion of Ald. Morgan and Ald. Anderson the request was granted.

COMMISSIONER TO BE RETAINED ?

Ald. Buller read the report of the Manufacturers' Committee, and Ald. Duncan arose with an objection to clause one, which read as follows—

"That the department of the industrial commissioner be continued for another year, and that the matter of engaging a commissioner and other matters in connection with the office be left with this committee, together with three representatives of the Board of Trade with power to act, and that the city treasurer be authorized to make payments out of the appropriation made for this department on the order of the committee."

Ald. Duncan, seconded by Ald. Graham, moved that the matter be referred to the Manufacturers' Committee for a report back to the council.

The adoption of the report was moved by Ald. Buller and Ald. Edgar, and at this juncture Mr. D. O'Connell asked for permission to speak.

Mr. O'Connell, as a member of the Board of Trade, and as one of the committee which had to do with the engagement of the industrial commissioner, commenced at the bottom and explained the particulars of the engagement; of how the Board of Trade had succeeded in securing subscription to between $2,600 and $2,700 and having done this, the council gave $2,000 towards the maintenance of the department; of how great care had been undertaken in the selection of a man who, in the opinion of the committee, would be fit to fill such a position; of how some one hundred applications were received from points as far west as Winnipeg and as far east as Montreal; and how it was finally decided to accept Mr. Duggan, who came highly recommended, and with flattering testimonials.

"He has lived up to the representations made to us. He has been eminently satisfactory to the Board of Trade," said Mr. O'Connell.

The speaker went on to explain how Mr. Duggan had given all his time to his office, often working late into the night. He had been carrying on a great deal of correspondence and that he had not been successful in bringing enterprises to the city was not to be surprised at. All that he would be expected to do in the first year was to lay the foundation. The results would come. His services were entirely under the direction of the Board of Trade, and during his term he had spent a great deal of time on the power question. He had secured an ample report from the Hydro Electric Commissioner. He had been instructed to get a report on power and had been successful in putting before the citizens of Peterborough information which before they had never been favored with. Such information, in the estimation of the speaker, would have cost the city between $3,500 and $4,000, had the city engineer been instructed to secure it.

Then Mr. O'Connell told of the visit of Hon. Adam Beck and the incidental presentation of the report, he said, which came as a surprise. Now, the Board of Trade and the committee felt that no graver mistake could possibly be made than that of doing away with the services of the commissioner. In conclusion, Mr. O'Connell said, "I would urge that in dealing with this matter, you gratify the wishes of the citizens, the committee and the Board of Trade and retain the services of the gentleman who has filled the office so well the past year.

"I understand that notices were sent out, that the report would be presented," said his Worship.

"I did not know Mr. Beck was coming until the day he arrived," answered Mr. O'Connell, "I got a telegram from him a few hours before he came. That was all I heard."

W. H. DENHAM.

Mr. W. H. Denham spoke strongly against the office being discontinued. He said he had been in conference with Mr. Duggan and he had done an immense amount of work.

"He has done wonderful work as far as I can see," remarked Mr. Denham. "The fact of industries not coming to Peterborough is not his fault."

Regarding the report, Mr. Denham said he had been simply told that Mr. Beck would give an address and that he did not know the report was the regular one and a surprise.

Ald. Duncan—"In moving my amendment it was not my intention to do away with the office, but I think the council should go into the matter thoroughly or send it back to the committee.

Ald. Buller—"It has been to the committee once and we threshed it out at the meeting this afternoon."

Ald. Morgan—"I for one opposed the appointment of a commissioner in the first place and I wanted to cut his salary, but I believe I have been converted. The commissioner might do a good work in bringing excursions to Peterborough. He can spend his time on the power question for if we get the power the industries will come. I would like to have time to think the matter over and would like to see it referred to the council or committee.

Ald. Duncan—"I will change my amendment and refer the matter to the committee of the whole council.

THE FIREMEN MUST RESIGN

Ald. Morgan read the report of the Fire, Water and Light Committee and Ald. Buller took exception to two clauses. The first was the recommendation that the Goodyear Company be given the order for hose for the fire department.

"This hose matter needs to be threshed out," he held. The only hose recommended is the Paragon hose, the best on the market and the only durable hose. You save ten cents a foot, but lose $1 another way, by this recommendation.

"I also move that clause five be struck out. The fire chief has full control of the fire department, and it is a big mistake for the council to interfere."

Ald. Anderson in seconding the motion, held that the discharge of the two men would be a mistake. The council had the statement of the fire chief that they were both trustworthy and efficient.

"So far as I can find out they have done nothing that their resignations should be asked for," said the East Ward alderman. "The chief has full charge and if there is anything wrong he is the man to deal with the trouble."

Ald. Brown—"I don't wish to ask the men for their resignations, but if they have been hitting up the council, let us ask them to apologize. We ought

(Continued on page 6)

Always Well Dressed

And winning in life's race — leaving the shabbily clothed far in the rear—our unique methods of Clothing on Credit, the entire family happy, content, prosperous — for small weekly payments. Possible? Come in and let's prove it. Strictly confidential always. Cash or Credit.

SPECIAL FOR ONE WEEK

Ladies' Suits $9.00

Ladies' Voile Skirts, reg. $8.00 to 12.50, Grand Opening Price...........4.95

MILLINERY — All styles of Trimmed Hats and Shapes.

Men's Clothing, Suits, Overcoats and Trousers.

Everything in Clothing and Furnishings at equally low cut prices during our Opening Sale.

Canadian Furnishing House

311 George St. Opposite Custom House

DOMINION CHINESE CAFE

Best meals in the city. If you are going out to dinner or evening lunch, don't forget to call at

328 GEORGE STREET

New Advertisements

SCAVENGER WORK DONE

If you have any ashes or garbage you want removed or scavenger work done drop a card to the address below and your order will receive prompt attention. Twenty-five years experience. E. M. WALLACE. Peterborough P.O.

Reduced Prices
— OF —
Beef and Veal
— AT —
Porter's Meat Market

410 George St. Phone 333

Best Round Steak.....15c lb.
Best Shoulder Steak...12½c "
Best Chuck Steak.....10c "
Veal Chops ....12½c "
Roasts of Veal........12½c "
7 lbs Best Lard.........$1.00

Goods Delivered Promptly.

Porter's Meat Market

262/4 QUEEN W., TORONTO **ROUTLEY'S** 379 GEORGE ST., PETERBORO

Outpour of Elegant

WALL PAPER BARGAINS

See our south window and you will be convinced that nothing equal to the offerings can be seen elsewhere. We also want you to take notice of our free gift with each purchase of $3.00 worth of goods.

420 ROLLS HALL PAPER suitable for dining rooms, halls and sitting rooms These goods are used as independent decorations. We will give you an idea of how to have a nicely decorated room this week. Half price .. **25c**

250 ROLLS BED ROOM PAPERS with cap and panel effect, usually sold at 50c. This week per roll **15c**

3000 FEET WHITE ENAMEL and GILT ROOM MOULDING, 1½ inch, colored to match your wall paper. Regular 5c and 7c. For this week per foot **2c**

75 WINDOW SHADES, trimmed with fine lace insertion, best oil finish size 36x72. Regular 85c, for **50c**

FREE TO ALL

Customers presenting or mentioning this coupon at time of purchase, purchase amounting to $3.00 or over, are entitled to a beautiful steel engraving, value $1.00

Come to the store that gives tempting bargains no matter whether you want expensive or low priced goods—you will always find the goods you want at the prices that suit your pocket book

262/4 QUEEN W., TORONTO **ROUTLEY'S** 397 GEORGE ST., PETERBORO

O'Keefe's

Stout Is Extra Mild

These who prefer English Porter to Ale, will find O'Keefe's Stout uncommonly delicious.

It has the rich flavor of the finest imported porter—but, being extra mild, will not make you bilious.

All bottles sealed with Crown stoppers to prevent cork and tinfoil getting in your glass. Sold everywhere.

"The Stout That Is Always O.K."

THE O'KEEFE BREWERY CO. Limited, TORONTO.

230

SPRIGS OF SPORT

BASEBALL CLUB TO HOLD MEETING

This Thursday Evening at the Oriental Parlors

A meeting of the Peterborough Baseball Club will be held at the parlors of the Oriental Hotel, Thursday evening at eight o'clock.

It is necessary that active and immediate steps be taken, in the interests of the baseball game for this season and considerable business will, it is expected, be transacted at this meeting.

LEAFS LOST IN THE THIRTEENTH

Lush Pitched Good Ball But Grey Hit Timely

Providence, R.I., May 1.—A hit by Elson in the thirteenth, which scored Perry from third, gave the Greys the fourth straight victory over the Toronto Leafs here to-day by 3 to 2. Kelley's men drove Maroney off the slab in the eighth and scored two runs, but could not do anything with Dale. Lush pitched grand ball at times, but timely batting by the Greys gave them the runs necessary to win. Dale saved his game in the ninth inning with a single with two men gone, sending Tarleton in from second with the tying run.

The game was a great battle of pitchers up to the eighth, with hits few and far between, but in this session Maroney weakened and hit two men, which, with three hits, gave the Leafs their two runs. Phelps opened with a single to centre, and Mullen was hit. Vaughn sacrificed both along, and Lush got a hit past third, scoring Phelps. Delahanty was hit, filling the bases, and Keeler pushed a single to right, sending Mullen home. Maroney was taken out and Dale went in. Shaw, batting for O'Hara, flied to Rock, and Jordan to Tarleton.

Providence won the game in the thirteenth inning.

OVAL TENNIS CLUB OFFICERS

Miss B. Gillespie is Secretary for This Season

The Nicholls Oval Tennis Club had a very enthusiastic meeting in the Y.M.C.A. parlors last night, when the officers for the season were elected and other business transacted.

The officers were elected as follows:—

President—L. Turner.

Vice-President—T. Butler.

Sec.-Treas.—Miss B. Gillespie.

Executive—Misses Lightfoot and Logan, with Messrs. Edmison and H. Downie.

A vote of thanks was tendered the retiring officers.

The club expects to have a successful season.

FOOTBALL

The Y.M.C.A. football enthusiasts are requested to turn out for practice on Riverside Park, Thursday evening of this week.

The regular practice nights will be Monday and Thursday of each week and as there will only be one practice before the game on Saturday with Knox, everyone is expected out.

The team made a good showing last Saturday without any practice but there is room for improvement.

BASEBALL

A City Juvenile Baseball League will be formed at the Y.M.C.A. Thursday evening.

Anyone who was not 16 years old by May 1, 1911, may play in this league. Teams which are not already connected with some other league would do well to send a representative.

BASEBALL YESTERDAY.

Eastern League Standing.

Clubs.	Won.	Lost.	Pct.
Providence	8	2	.800
Rochester	6	3	.667
Toronto	6	4	.600
Baltimore	5	4	.556
Montreal	4	5	.444
Buffalo	4	6	.400
Newark	3	7	.300
Jersey City	2	7	.222

Monday's scores: Providence 3, Toronto 2; Rochester 7, Baltimore 3; Newark 6, Buffalo 5; Montreal at Jersey City, rain.

Tuesday games—Rochester at Baltimore is the only game scheduled.

National League Standing.

Clubs.	Won.	Lost.	Pct.
Philadelphia	12	3	.800
Chicago	10	6	.625
Pittsburg	8	5	.615
New York	8	5	.615
Cincinnati	4	6	.400
Boston	5	11	.294
Brooklyn	4	10	.286
St. Louis	3	8	.273

Monday's scores: Philadelphia 3, Boston 1. Rain prevented other games in this league.

Tuesday's games: Boston at Philadelphia, New York at Brooklyn, Chicago at Pittsburg.

American League Standing.

Clubs.	Won.	Lost.	Pct.
Detroit	14	2	.875
New York	7	5	.583
Chicago	7	7	.500
Boston	7	7	.500
Washington	6	7	.462
Philadelphia	6	8	.429
Cleveland	6	10	.375
St. Louis	4	11	.267

Monday's scores: Detroit 14, Cleveland 5; Boston 3, Washington 2. Rain prevented the New York v. Philadelphia and St. Louis v. Chicago games.

Tuesday's games: Philadelphia at New York, Detroit at St. Louis, Chicago at Cleveland, Washington at Boston.

Mustn't Smuggle Furs.

Washington, May 2.—Chief Wilkie, acting head of the special customs bureau, warns all Americans who intend to buy furs in Canada this summer to make sure that their purchases will be delivered in a legitimate manner and not smuggled in.

Many Americans who bought furs in good faith last year in Toronto, Montreal and Quebec, expecting them to be delivered duty free, have been obliged to pay heavy penalties.

Chief Wilkie says all who make purchases abroad to be delivered duty paid, should take receipts showing that fact.

McGill Students Arrested.

Montreal, May 2.—Dan Gilmore, son of Senator Gilmore, and "Buster" Matheson, were arrested Saturday on a charge of burning the carriage occupied by Hon. Clifford Sifton at the anti-reciprocity demonstration in Montreal on March 20 last. "Bunny" Prise was also charged, but he will not be in town till the hearing on Friday.

All three are McGill men, Liberals, and interrupted the procession of McGill students to the Windsor Hall the night of the Sifton meeting. They pleaded not guilty.

Russo-Chinese War Prospects.

New York, May 2.—A St. Petersburg cable says: The Russo-Chinese question is again to the front here and is causing anxiety. Gen. M. Martianoff yesterday said:

"War with China is in no way desirable, for it would be profitable to the powers who will not shed a drop of blood.

"But I believe this war will come, since the Chinese are mistaken as to their situation from a military point of view."

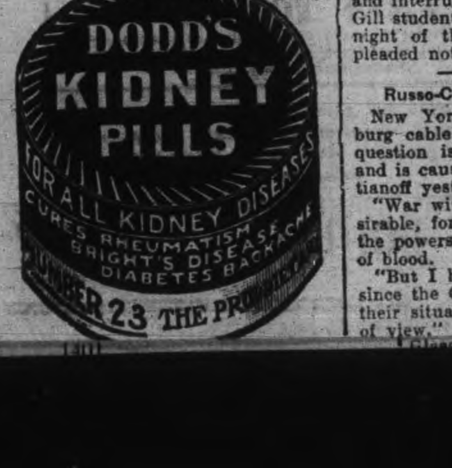

COUNCIL WILL FURTHER DISCUSS COMMISSIONERSHIP

(Continued from page 5)

to have this matter arranged in a satisfactory manner.

Ald. Anderson—"What have they to apologize for?"

Ald. Brown—"The chief has admitted firing a man who wrote the letter. Now the report is that the two men were implicated in the matter."

Ald. Anderson—"Were the statements in the letter correct?"

Ald. Brown—"They were false."

Ald. Buller.—"Ald. Brown should have an apology, if the men did anything and if they did I believe they certainly would apologize. But we're not living in Russia. We're living in Canada, where every man has his freedom. I think it is shameful to handle these men as they have have been. (Applause.)

Ald. Graham—"There has been junk sold and nothing but trouble."

Mayor Morrow—"Ask the firemen to appear. They have not been given a chance to say if they wrote the letter or not.

Ald. Brown—"If they say Ald. Kerneghan is as big a liar as Ananias, they should apologize."

Ald. Metheral—"Ald. Anderson asks what they done."

Ald. Kerneghan made a remark at the Fire Water and Light Committee meeting, in regard to the matter of leaving hose on the streets. What the firemen did was to write a letter about him. Can't an alderman make a statement without being taken up by the fire brigade, and others who write a letter, calling him a liar? This poor innocent fool, who could write and they knew it, was asked to write the letter and he gave it to these men and it was sent to the papers and published. The committee when deciding on the salary question, said that they would not stand for any more trouble at the department and asked for the discharge of the one who wrote the letter. The chief discharged the man and sent a letter to the council. Who is the guilty party?

"I say the right man was not punished.

"I have been asked by merchants and others why the committee did not resign if they couldn't get their reports passed. This thing can go on and on and we will always have trouble.

In one case Grange said he did not see certain things which seven or eight men said they did, and which the chief said was correct, thus making Grange out to be lying. The men will say that the trouble is not on account of wages. The last man who left, King by name, had been on duty all night. What did he do? He didn't blacken the chief's boots in the morning, and the chief hounded him so that he quit.

Ald. Kerneghan—I had the chief come and visit me and I told him that unless the men would apologize, that the committee would ask for their resignation. Nothing was done.

Mayor Morrow—"I would ask the men to apologize before dealing with the matter."

Ald. Metheral—"He did ask for it."

Ald. Morgan—"We were promised an uptodate fire department and it is not fair to the citizens. I know Mr. Grange is hard to get along with."

On the vote being taken on the amendment of Ald. Buller and Anderson it stood:—

Yeas.—Ald Buller, Bradburn, Edgar and Anderson.

Nays—Ald. Duncan, Metheral, Kerneghan, Brown, Graham and Morgan.

The whole report was then adopted and the men will be asked to resign.

SOME BY-LAWS

The following by-laws were passed:

By-law to amend the Dog By-law and making the license fee for a kennel $10.

By-law to authorize agreement with Queen City Oil Co., for the supply of oil for the city streets at four cents per gallon.

By-law in respect to local improvements.

By-law to increase the salary of Medical Health Officer to $800.

By-law to establish a Board of Management for the Queen Mary Isolation Hospital.

By-law to authorize the execution of a conveyance to the Peterborough Cereal Co. Ltd.

By-law to authorize an agreement with the C.P.R. in connection with the Georgian Bay and Seaboard line.

By-law to authorize a grant of $150 to the Salvation Army Band for band concerts in Victoria Park.

OTHER BUSINESS

From Henry Moore and Thomas Mark and others asking that the proposed sidewalk north of Smith Street on Aylmer be constructed outside the tree line. Mr. Moore was present and said he didn't wish the sidewalk to come as far as his residence, as the work would necessitate the destroying part of his lawn which at the point where the sidewalk would pass is made up of a high bank. He wanted the sidewalk crossing to be laid north of his house, the present crossing to remain.

The matter was referred to the Board of Works with power to act. Mr. Moore will be notified.

PROTESTANT HOME

Ald. Duncan asked that the City Trust Commission give the Board of the Protestant Home a deed of the property on the Hilliard estate, so that work can be proceeded with.

The City Solicitor, informed the Council that the by-law of agreement had been handed over to the solicitor for the Home.

Just as soon as approval is given to the agreement, a meeting will be held and the matter regarding the property arranged.

Ald. Brown and Edgar moved that the matter of painting the stand at Central Park, be left in the hands of the Property Committee. Carried.

Ald. Kerneghan brought forward a complaint regarding a cesspool at Isolation Hospital, and the trouble will receive attention.

er for use on the streets before oiling. Ald. Metheral replied that he had conferred with the agent, but he had no authority to purchase the sweeper. On motion of Ald. Morgan Morgan and Anderson, the Board of Works was authorized to purchase the sweeper.

THE CHIMES

Rev. Canon Davidson wrote asking if June 22, Coronation Day, as the proposed date for the inauguration of the People's Chimes, would be proclaimed a holiday.

The matter was sent on to the Reception Committee for a report.

BOARD OF WORKS RECOMMENDATION

All recommendations of the Board of Works were passed. The following, however have not been published, before:—

We recommend that the walks on the Central Park be raised as may be decided by the chairman and the City Engineer.

We recommend that the bridge on Smith street over the Downe street creek be rebuilt.

We recommend that the west approach to the Smith street bridge over the river be raised and the lamps placed on the bridge and the wiring put in position for them.

We recommend that the following work be done on the streets named:

Victoria Avenue—The west end gravelled.

Smith street—To be repaired east of Reid street.

Bethune street—To be graded from Smith street to Aberdeen avenue.

Benson Avenue—The hill to be cut down and the low part near the Normal School to be filled up.

Aberdeen Avenue—To be graded north of Benson Avenue.

Caddy street—To be graded.

Concession street—The culvert over the creek to be rebuilt.

Rogers street—To be gravelled north and south of Douro street.

Burnham street—The stones to be raked off and the street repaired.

Sophia street—To be gravelled.

Water street—The manhole at Edinburgh street and the sewer at that point to be repaired and the street to be graded and gravelled between Dublin and Antrim streets.

George street—A catch basin to be put in between Dublin and Edinburgh streets.

Water street—A catch basin to be put in at Dublin street.

Brock street—A crossing to be constructed at J. E. A. Fitzgerald's office.

All of which is respectfully submitted.

ALD. METHERAL,
Chairman.

AGREEMENT OF CITY AND C.P.R.

During the reading of the by-law of agreement between the city and the C.P.R., by which the city turns over certain waterfront property to the company for the sum of $10,000 the property to be used for the erecting of freight sheds, in connection with the Georgian Bay and Seaboard line, Ald Duncan moved seconded by Ald. Brown, that in the event of protection being needed in connection with track crossing at Simcoe Street, east, the company pay for such.

An amendment was moved and seconded by Ald. Buller that the clause suggested by the previous motion be not inserted in the agreement.

A vote was taken, and the amendment carried, Ald. Bradburn who occupied the chair at this time, casting the deciding vote.

G. W. Hatton was present in the interests of the C.P.R. and remarked after the by-law had passed, that "it was now up to the C.P.R. to spend some money here, and that they were going to spend considerable money in Peterboro.

RETAING WALL AND WATER MAIN

Mr. J. H. Larmonth was present in regard to the proposition, by which the Auburn Power Co., is given permission to build a retaining wall, in return for which the city is permitted to construct a water main across the proposed dam of the company, so that fire protection may be given the Auburn Woolen Mills.

The city's first intention was to lay a 6 inch pipe and the company agreed to pay for the cost of the pipe. Now, the pipe to be used is 10 inches and the company is willing to pay for the cost of a 6 inch pipe if the city pays the difference between that and a 10 inch pipe, the company to lay the latter.

The matter was referred to the Board of Works with power to act.

Mr Larmonth could not give any date as to when the bridge would be constructed.

PROPERTY FOR MORE PARKS

The other recommendation in the report of the Manufacturers' Committee, read by Ald. Buller, was adopted. It was as follows:—

That a by-law be submitted to the electors to provide for purchasing that part of Park Lot No. 3, between George and Aylmer streets, to add to the King Edward Park; of lots 9 and 10, north of Hunter and west of Mark streets, and of land in the west for a park or play ground, and that this committee make further enquiries regarding land in the west for this purpose.

FINANCE COMMITTEE.

Gentlemen,—Your Finance Committee beg leave to report as follows:—

1. Your committee has sold the following debentures to the Peterborough City Trust:—$10,000 for waterworks extensions, $6,[illegible] for frontage portion of sewers, and $7,778.06 for frontage portion of concrete walks, and authorized the chairman and city treasurer to dispose of the balance of the local improvement debentures at the best price obtainable.

2. We recommend that the tax collector be instructed to have the roll for 1910 returned by May 15th next.

3. We recommend that the usual grant of $150 be made to the Salvation Army band on the usual terms.

4. We recommend that the following accounts be paid:—

J. H. Savigny	$ 4.89
Bell Telephone Co.	3.98
Hamilton Stamp and Stencil Works	14.00
W. Caldwell, M.D.	5.00
Victoria Industrial School	48.21
J. D. Craig	96.60
Dr. C. Howitt Amys	15.65
Office Specialty Mfg. Co.	152.00
C. Young & Son	11.25
Adam Hall	4.55
Estate of A. McDonald	9.04
W. J. Green	32.85
Queen City Oil Co., Ltd.	201.52
Kingan Hardware Co.	6.75
Roland Denne	48.00
Peterborough Typewriter Co.	1.85
Howard Shurter	9.00
Adamson & Dobbin	5.00
Dunlop Tire & Rubber Co.	50.00
Fanning's Steam Laundry	8.71
Trebilcock Bros.	3.03
W. Scott Co., Ltd.	123.54
T. A. Redner	75
Joseph Batten	12.50
Peterborough Lumber Co.	31.20
E. L. Payne	9.00
The Peterborough Examiner	55.50
Alexander & Miller	65
White Bros.	1.25
E. B. Clegg & Co.	1.50
B. Morrow	8.00
D. W. Dumble	1.65
St. John's Industrial School	116.07
Canadian Pacific Railway Co.	9.80
F. R. J. MacPherson Co.	4.20
W. H. Hill	7.80
J. P. Francis	6.00
W. J. Kennedy	5.95
F. C. Cubitt	6.00
Jones Bros.	1.00
Peterborough Canoe Co.	14.03
W. H. Hamilton	5.05
R. Gibbs	6.00
Times Printing Co.	142.74
Review Printing Co.	114.22
R. J. Wolstenholm	3.75
Grand Trunk Railway System	11.31
Frank White	4.60
Higgins Hardware Co.	14.35
George R. McCrea	3.50
Peterborough Lunch Co.	2.50
Curtis Bros.	16.20
Wm. Hamilton Co.	8.40
John Kerr	29.70

Adopted.

Morgan After Telephones.

Cincinnati, O., May 2.—With the buying of the Bowling Green Home Telephone Co., in Kentucky, the first of a series of large purchases, which will entail an expenditure of $25,000,000, has just been completed. The lines, which have practically been secured, are in the south and west.

J. Pierpont Morgan is said to be back of this project. Certain telephone officials in Cincinnati say he intends eventually to secure every independent company in this country and that he is now in control of a majority of the stock of the Bell Telephone Co.

Given Nurse's Kit.

Toronto, May 2.—Officers and teachers of North Parkdale Methodist Church Sunday School presented Miss Maud Hewitson of 104 Wright avenue, with a nurse's kit yesterday afternoon.

Miss Hewitson has been a teacher in the Sunday school for the past six years and has resigned, intending to train at the Nursing At Home Mission, which has "the Ward" for its field of operations.

Indian Burned to Death.

Montreal, May 2.—Mrs. Saiswenre Stacey, the 65-year-old wife of Tarongata Stacey, a venerable Indian resident of Caughnawaga, was burned to death in the destruction of her home by fire yesterday morning between two and three o'clock. Her husband, a man of 72, escaped with his life only by leaping from a second storey window. He is suffering from a badly contused shoulder and internal injuries.

Senator Gets $8,000 Job.

Ottawa, May 2.—Sir Wilfrid Laurier in the House yesterday afternoon announced the appointment of Senator Roy, of Edmonton, as Canadian representative in Paris. The appointment was foreshadowed some time ago. The salary is $8,000.

TO CURE A COLD IN ONE DAY
Take LAXATIVE BROMO Quinine Tablets. Druggists refund money if it fails to cure. E. W. GROVE'S signature is on each box. 25c.

Model Dairy Co.

Corner King and George Streets

Pure Milk in Sterilized Bottles	6c
Whipping Cream, quart	40c
Table Cream, quart	30c
Skim Milk, 3c qt. or 2 qts. for	5c

Everything used in the dairy is thoroughly sterilized. Call and inspect the only plant in the city. Orders delivered any time to any part of the city. Milkmen supplied.

TELEPHONE 831

BUCKLEY HATS
Union Made — Price $2.50
Ask Your Hatter to Tell You About the BUCKLEY GUARANTEE

AUCTIONEER

James E. Cope
Auctioneer and Valuator
FARM and REAL ESTATE SALES
Executed with Promptness and Care
OFFICE and RESIDENCE — 213 Stewart St
At Munro House Saturdays

Bicycle Talk
IT PAYS YOU
To have your wheel cleaned and overhauled as dust and grit makes hard work of wheeling and soon destroys the bearings. See our line of new and re-built wheels.
MILLARD'S
BICYCLE SHOP
Hunter St., near Aylmer. Phone 1256

ELECTRIC REPAIRS

Motors, Fans, Etc.

We have installed a special department for the repair of motors, fans and all electrical apparatus. Thoroughly competent workman in charge. Full equipment of tools and supplies

Batteries, Switches, Lamps and all accessories

Call or telephone orders

F. R. J. MacPherson Co.
341 George St. Phone 386

A gathering of 300 Socialists at Montreal denounced the Mayor for his restrictions concerning to-day's parade there.

A bush fire raged for several days last week over Haldimand Plains, near Cobourg. Dr. Hutchisons' house at Grafton was burned.

THE ONTARIO CONSOLIDATED MINES, Limited.

AUTHORIZED CAPITAL $850,000.00 — PAR VALUE OF SHARES 25c EACH

40 acres in the richest part of Cobalt, the world's most famous Silver Field. 4 acres prospected, showing 6 well defined calcite veins. Shaft 60 feet deep and all necessary buildings on property.

Write for prospectus, maps and special letter.

APPLICATIONS FOR STOCK FILLED IN ORDER OF RECEIPT.

FOR FURTHER PARTICULARS APPLY

MERSON & CO.

Members Standard Stock and Mining Exchange
16 KING ST. WEST, TORONTO, CANADA.

Society Printing

Cards, Invitations, etc., for all social occasions.

We have the finest Cards and materials, the newest styles of types and all work is most thoroughly neat and up-to-date.

Sample forms, etc., for inspection.

Calling and Social Cards from steel or copper plates, to order.

The REVIEW
177 Hunter-st.

FRUIT

SOMETHING NEW IN FRUIT

Delicious Florida Tomatoes and Pineapples at Moderate Prices

Also our regular cut in Oranges, Lemons, Grape Fruit and Bananas

A daily supply of Lettuce, Onions and Celery

Canned Goods: the very best brands of Tomatoes, Peas, Corn, Salmon, Sardines

MINICOLA BROS.

WHOLESALE AND RETAIL

160 Hunter St. - Both Phones 337

EGGS

For Sale in Any Quantities

Cold Storage

In Full Operation

SATISFACTION GUARANTEED

W. SCOTT CO'Y

Both 'Phones 264

DIET AND AGE.

Proper Eating Would Insure Better Health and Longer Life.

Medical experts, insurance men, educators and teachers of the science of health and happiness generally are in favor of simpler living and a return to nature. The mortality of adult age—of the period between forty and sixty—is increasing, but it is not due to the stress of modern life, to worry and overwork, as some have supposed. It is due, we are assured, to overeating and bad diets. There is every reason why we should live longer and be healthier, for comforts are increasing and inventions are lessening toil and anxiety. But our very prosperity has led to richer and ampler diets, and there is where the mischief lies—there, and in our indoor life. We shun nature; we shut out light and air; we walk little and seldom eat or rest in the open air, in gardens, fields or on porches.

This is all wrong, and the wages of this wrong are ill health, depression, gloom, the shortening of the natural span of life. Habits of outdoor life should be formed early—at school. As much teaching as possible should be done in the open air—and as much playing likewise. After graduation boys and girls should continue to cultivate the outdoor life and families should continue the practice.—Chicago Record-Herald.

Telephone Lies.

At One Hundred and First street and Broadway a man was talking into a telephone. Presently he was heard to say: "All right, I'll come. I am now at Twenty-third street and Broadway. I'll be up in about half an hour."

"That chap seems to have lost his bearings," said a man who had overheard the error in locality.

"He knows where he is all right," said a drug clerk. "He's just putting up a bluff. It is quite a common bluff. Men who have a mighty high regard for truth at all other times do not hesitate to tell a whopper about where they are when talking over the telephone. I have heard persons swear over that wire that they were telephoning from points all the way from Hoboken to Amityville. They were not seasoned liars, either; just wanted a few minutes' grace apparently and thought the easiest way to get it was to make out they were a mile or two farther away than they really were."—New York Press.

Custom In Spain.

One thing specially is vital in Spain; "Costumbre," they say ("It is the custom"). It explains commercial honor tersely for the Spanish business man to keep his word and pay his bills; exactly as it is equally customary for him to lack what we call "honor" in some other departments of life. It is customary to do or not to do, to like or not to like, a thousand things. Why? "Custombre" is the only reply. It is customary, moreover, not to yield readily to an improvement or a luxury, even as it is again equally customary, once the Spaniard has yielded to a given thing, to hold to it like adamant. —Arthur Stanley Riggs in Century.

Dr. de Van's Female Pills

A reliable French regulator; never fails. These pills are exceedingly powerful in regulating the generative portion of the female system. Refuse all cheap imitations. Dr. de Van's are sold at $5 a box, or three for $10. Mailed to any address. The Scobell Drug Co., St. Catharines, Ont.

W. & A. KINGDON

Painters, Paper Hangers, Gilders Glass Embossers and General House and Church Decorators

All work guaranteed and executed with despatch. Our charges are moderate and we only use the best materials.

Estimates cheerfully furnished.

Address 762 Water St. Phone 1401

THE KING AS A BUSINESS MAN

His Majesty's Work for the Coronation.—Buckingham Palace Is Controlled Like a Battleship.

The King is taking the most active personal interest in every detail of the Coronation, and his Majesty is at present one of the hardest-worked men in his empire.

Indeed, the King's energy is a revelation to those about the Court who had not been brought into close touch with him before he ascended the throne. And not less than his energy, his business ability.

It is no exaggeration to say that his Majesty has revolutionized life at Court, and has brought new methods to bear on the work of a Sovereign. He has made kingship into a business with a man at its head who insists on being conversant with every one of its ramifications and details, and on seeing that it is conducted on the most modern lines.

As one who has occasion to see him almost daily in connection with the arrangements for the Coronation described it to The Daily Mirror:—

"The King has introduced the methods of the battleship into Buckingham Palace. No one walks there now; everyone moves at the double; they are all on the run."

Busy Workroom.

"The King sits at a large writing table in his study overlooking Constitution Hill, a row of speaking-tubes on his left, a couple of telephones on his right. In the room below is Sir Arthur Bigge's office.

"When you go in the King looks up, attends to you, and then turns at once to the next person. He seems to be able to look after a dozen things at a time.

"In the midst of a conversation his Majesty will break off to give an order to someone who has just come in, or to make an inquiry down the speaking tubes, or on the telephone to some Crown department. Then he turns to you again.

"Then his Majesty deals with the matter that has brought you there promptly and decisively, and without any waste of words; just a quiet 'Very well,' 'Please do!' or 'No, I'm afraid that won't do!'

Arranging for Foreign Guests.

"The last few days the King has been very busy over the lists of foreign and Colonial guests; he sees every name, assigns the actual quarters each person is to occupy, decides who is to be in attendance, and how many servants are to be at the visitors' disposal—every detail is attended to and ticked off on lists and plans as he works.

"But it is the same with all his work; not merely the Coronation arrangements. All the so-called routine of State; it is no mere routine, perfunctorily performed, in his case.

"The King wants to know all about everything, and does know, too; and he is not content simply to check and approve other people's work. He has his own very decided views on most subjects, and people have found out that his view is generally correct. He is not afraid of forming opinions, and seeing that they are acted on.

"And his Majesty sees to it that there is no delay or idleness; he is constantly making inquiries as to the progress matters are making, wanting to know why things are not completed, and so on.

"Why! The King has had swing baize doors fitted to many of the rooms to expedite matters—no opening or shutting of doors.

"Buckingham Palace is a hive to day, and the King is the busiest bee in it. There is no fussing. Quietly, very quietly and calmly directing and controlling and keeping everyone up to the mark, the King is always cool and quiet, but always decided."

PRINCESS PATRICIA OF CONNAUGHT

Daughter of the Duke of Connaught.

Royalty and th Children.

The decision that the King and Queen will drive to the Crystal Palace to watch how their 100,000 child guests are enjoying the fete means the addition of another important event to the list of memorable functions of this Coronation summer. Five times their Majesties will make progress through the streets of London. On May 12, they drive to the Crystal Palace to attend the Imperial concert arranged in connection with the opening of the Festival of Empire. On June 22 there is the historic Coronation procession [illegible] day following the royal progress through London; on June 29 the royal visit to the Guildhall and the return through North London; and on June 30 the second drive to the Crystal Palace.

Seventeen hundred emigrants left [illegible]

QUEEN ALEXANDRA

From a recent photograph.

MANY THRONES FOR THE KING

The One Most Familiar to the Public is That on the Dias in the House of Lords

Most people talk about the throne of England as if it were a special armchair on which the King sat daily, but, as a matter of fact, there is no officially recognized throne, and it has become a metaphorical symbol of monarchy, just as "the Crown" has become practically captured by the law courts.

One would naturally, perhaps, look for the throne proper at Windsor. It surely should be the King's "Windsor chair," and, as a matter of fact, there is both a throne and a throne-room in the ancient fortress and palace, but it is probably the very last chair our Sailor King would be likely to be found seated upon if one could pay an afternoon call. And, so far from this throne being unique, there is actually one at each of the Royal palaces, and it is probable that the one at Buckingham Palace is the more generally used, inasmuch as most ceremonial occasions take place there.

The Coronation Chair.

The King may be said to have a suite of thrones—or shall we say a set of "occasional thrones"?—on each of which he probably sits at least once. Certainly he only sits on a single occasion upon one of them—that is the Coronation Chair in Westminster Abbey—the worm-eaten, battered, lion-footed old oak settle which contains the Stone of Destiny, and upon which all the King's predecessors since Edward II. have been crowned. That chair might, perhaps, claim to be the throne of the Empire, as it is infinitely the most ancient, and inasmuch as the King must sit upon it to be crowned.

It is not at all likely that the King would sit upon it often, even if it were in his "ain ingle-nook," because it is an extremely uncomfortable chair. It stands, year in and year out, in the chapel of Edward the Confessor, where it was first placed by Edward I., and it is only removed for the Coronation, when, covered with gold brocade, it is set under the lantern, between the choir and the altar.

Probably the throne most familiar to the public is the great creation which stands upon a dias in the House of Lords. It is often mentioned in the newspapers quite apart from the opening of Parliament—the only occasion upon which it is actually used as a seat. Often a phrase like this occurs: "Mr. John Burns, who is greatly interested in this Bill, listened to the debate from the steps of the throne." A beautiful rail separates this "Royal seat of Kings" from the faithful peers.

At the Court of St. James's.

But it is not everybody who realizes that the Palace of Westminster—the correct name for the Parliamentary Houses—contains a second throne. This is placed in the King's Robing-Room and is used by the King when he is putting on his regal garb before entering the House of Peers to read the "Speech from the Throne."

As a matter of fact, the official throne of these realms is the one at James's Palace, that very ordinary looking building at the foot of St. James's-street. All Ambassadors are accredited to this Court, and, in the eyes of foreign Governments, it stands for the majesty of Britain. Its throne is a very handsome one, and stands under a magnificent and most ornate canopy.

Though the throne at Windsor is but little used, it is unique in one respect. It is really an Eastern throne, after the style of the one we read of in the records of King Solomon, for it is composed entirely of ivory, and was the gift of one of the Princes of India.

It would seem to have been the custom in ancient times to crown kings on a stone, for not only is there the ancient Stone of Scone in the Coronation Chair, but visitors to Kingston-on-Thames can see in the market place the ancient Coronation Stone of England. Why the Scottish Stone should be preferred to the stone upon which Alfred the Great was crowned it is hard to say, and why the one should be housed in the Abbey and the other exposed to wind and weather near Kingston's busy market place is still more of a puzzle. Surely that old stone is the true throne of England!—Tit-Bits.

Trouble resulting from May Day [illegible]

HAT ORNAMENTS.

Trimmings That May Be Successfully Made at Home.

GARDENIA QUITE POPULAR.

The Latest Fancy, However, Is a Bunch of White Grapes—Make One of These Designs For Your Spring Chapeau. White Kid Lends Itself to Various Attractive Designs.

The vogue for white kid as trimming for hats has reached a point where the needlewoman can step safely to the rescue. Any of these ornaments can be made at home from white kid purchased at a leather store or cut with clever fingers from discarded gloves. These ornaments can be cleaned, they are soft and of light weight, and if you wish a touch of water color can be added.

The round form is of kid and gold braid. On a disk of heavy scrim the long strip of kid is shirred, allowing a space in the center. The outer edge is held in place under the heavy gilt cord, and a wheel of the same is used for the center of the whole ornament. This is quite easily formed at home and in this season of millinery simplicity is sufficient decoration for an outing hat.

Gardenias of white kid are made of several round petals, with four or five smaller ones with irregular edges. The gardenia can be tinted with pink and changed by the wave of a brush to a camellia. Such is life!

Perhaps the latest is a bunch of grapes in white kid on the black. In the form of a poppy the white kid petals are held in the center by a cluster of yellow stamens. These can be bought at any millinery department.

GARDENIA AND A SMART ROUND ORNAMENT OF KID.

and the form of each petal is sufficiently clear to guide you in cutting it out of the leather. A wire stem is covered and attached at the base.

Cotton is used, and circular pieces of white kid about the size of a fifty cent piece are gathered around the wadding. The grapes are attached to a triangular foundation of black net and a wire stem covered with a narrow strip of kid wrapped around it.

The kid wing on wire, a military fan of two or three rows of plaited or fluted leather, a jeweled buckle—these you have seen, perhaps, on hats. It is now urged that you make an ornament for that little hat of the season.

Spool Holders.

Did you ever go hastily to your sewing basket and find all the thread unwound and tangled? If you ever did you will appreciate the very simple holder for spools of cotton and silk described here. In size and scope it may be varied as you please, but the sample described is just about what the average housewife needs.

The foundation is a board 12 by 8 inches and a half inch thick. Into this drive two rows of six long nails, each long enough, that is, for their points to project through to the other side the length (almost) of a spool.

On the board mark in plain letters above the top row "20, 30, 40, 50, 60, 70." In the top row put your black thread of the corresponding number, in your bottom row your white.

If you wish to add a row of colored silks, mark them also, the proper color under each.

So that the spools shall not fall off the nails drop a bit of hot sealing wax at the top of each nail. This will prevent hurting the hand on the sharp nails also. When the spool is exhausted it is easy enough to knock off the sealing wax and apply new.

Put screw eyes at the back of this board and hang it up by your work table or sewing machine. You will find it one of the most useful articles in the room.

Cranberry Muffins.

Beat one-third of a cupful of butter to a cream. Gradually beat in one-fourth of a cupful of sugar, then one egg, beaten light; three-fourths of a cupful of milk and two cups of sifted flour, sifted again with two rounding teaspoonfuls of baking powder and half a teaspoonful of salt. When well mixed beat in one cup of cranberries, cut in halves. Bake about twenty-five minutes in a well buttered muffin pan.

Snow in Alberta and a cool spell in the West generally, has luckily [illegible]

Newcombe Pianos

Comparison with other Pianos only serves to emphasize the quality that makes the NEWCOMBE

Distinctive and Pre-eminent

NEWCOMBE PIANOS Never Suffer by Comparison

LET US SHOW YOU our exclusive method of construction, which is the foundation of that pure quality of tone always found in the NEWCOMBE.

You are cordially invited to visit our Warerooms and examine our stock.

TAYLOR & WOOD

Dealers in Pianos and Real Estate

390 WATER STREET, PETERBOROUGH

BALD MEN

should call and inspect the famous Sanitary Patent Toupees, as shown by Prof. Dorenwend, of Toronto, at the Oriental Hotel, on Friday, May 5th. These Toupes are not only perfect in construction, but are the only Sanitary and Patented substitutes of one's own hair. 3d

LUMBER

And builders' materials of all kinds—Shingles, Scantlings, Joist and Bill Stuff—Mouldings, Casings and Base and all kinds of finish. Boxes and Box Shooks.

ALF. McDONALD ESTATE

Point St. Charles Mills

BURN "OCCO" SCRANTON

COAL

"THE VERY BEST".

Bell Phone 116

Machine Phone 116

MAY PRICES

Egg Coal	$7.00 per ton
Stove Coal	$7.00 per ton
Nut Coal	$7 25 per ton
Pea Coal	$6 50 per ton

Dry Hardwood and Slabs, cut and split as required.

EAST CITY

COAL

And Wood Yard

MAIN OFFICE—111 Hunter Street East

Phone 96

All sizes of the best mined Coal delivered promptly to all parts of the city. Terms strictly cash.

MAY PRICE

Egg ....$7.00 ton | Nut ....$7.25 ton

Stove ....$7.00 ton | 1-2 ton $3.65

Pea or No. 2 Nut $6 50

Mixed Wood, $4.50 per cord. First class Tamarac

WEIR & O'BRIEN

ARCH. WEIR JAMES O'BRIEN

Huron County Council will ask the Hydro Electric Commission to investigate the possibilities of the Maitland sewer as a power source.

IMITATION is the most sincere form of flattery. That is why some dealers advertise various kinds of Scranton Coal. There is only one genuine—that is the

D.L. & W. SCRANTON

We sell it at the following prices for May.

Stove and Egg	$7.00
Chestnut	$7.25
Pea Coal	$6.50

R. Hicks & Co

248 MURRAY STREET

COAL

I wish to thank my numerous customers for their much appreciated patronage the last year, and hope for a continuance of same; also to state that

— May Prices —

will be as follows —:

Egg and Stove Coal	$7.00 per ton
Nut Coal	$7.25 per ton
Pea Coal	$6.50 per ton

Also first-class Hardwood $6.00 per cord. Cutting & splitting extra

J. E. A. Fitzgerald

Both Phones 111

Coal Results

¶ We sell the very best quality of hard coal, as good as we know how to buy.

¶ Are you getting results from the coal you are now using? Are you sure it is good? Are you burning it the right way?

¶ There is a deal of difference in how you handle the range or furnace. Our long experience tells us that fact and we are ready to advise any in doubt as to the best way to make use of coal as fuel.

MAY PRICES FOR COAL

Egg and Stove $7.00 per ton. Nut $7.25. No. 2 Nut $6.50 ton

THE PETERBORO FUEL & CARTAGE LIMITED

162 Charlotte-St. Telephones—(Bell) 270, (Machine)—270.

134 Aylmer-St. Tel. Bell [illegible]

Robt. Fair & Co. Limited

SPECIAL SALE

of

Beautiful Lace Curtains and Fancy Curtain Nets, Scrims and Madras Muslins

The PRICES on these lines have been CUT TO SUCH AN EXTENT owing to the late spring that it is like giving money a NEW PURCHASING VALUE. It is making every dollar worth a dollar and a third or a dollar and a half. Can't afford to miss it.

Bungalow Nets in ivory and ecru, 42 inches wide; regular price 50c, for **35c**

Casement Nets in white and arab, 44 inches wide; regular value 75c yard, for........ **60c**

French Two-tone Casement Nets, 48 inches wide, regular value 85c yard, for **65c**

Heavy French Curtain Scrim with drawn work insertion in ecru, 44 inches wide; regular value 90c, for **75c**

Georgian Cloths,—the new fancy fabrics for curtains and drapes, 36 inches wide .... **25c Yard**

Fancy Art Scrims with plain centres and 9 inch fancy colored borders **35c**

Colored Scotch Madras in artistic design and color 48 inches wide; reg. price 60c yard, for **43c**

Madras Curtain Material, plain cream figured, 44 inches wide; regular price 35c, for **23c**

Nottingham Lace Curtains, 3 yds. long, in small neat designs; regular value 75c pair, for **59c**

Nottingham Lace Curtains, 3 yards long in fancy scrim designs; regular value $1.25, for **89c**

French Net Curtains, perfect copy of Battenburg design; regular value $5.00 the pair, for........ **$3.75**

GEORGE'S FUND $30

Peterborough Georges Generous Compared With Others

The Georges of Peterborough contributed $30.55 to the George's coronation present fund.

The following were the sums donated at the different places;

Collected at first meeting	$21.55
Bank of Commerce	60
City Treasurer's offfice	1.55
Bank of Ottawa	2.00
Royal Bank	50
Y M C A	5
C. L. Curran's grocery store	50
D. H. Kerneghan's	50
Halpany's store	50
Bank of Montreal	5
Bank of Toronto	75
Kennedy's store	10
R. C. Braund's store	70
J. C. Lillico's	30
A. Allison's	25
T. B Maniece's	00
J. Kerr's	50
Matthew's store, Park street	75
Total	$30.55

The names of the contributors will be published to-morrow.

HOUSE CLEANING NECESSITIES

We have everything necessary to disinfect your house. Platt's Chlorides, Carbolic Acid, Condy's Fluid, Moth Balls, Moth Flakes, Moth Bags, Red Cedar Flakes, and all kinds of Furniture Polish. McDermid & Jury's Drug Store. 2d

BANQUET FOR THE MERCHANTS

With Address by H. A. Harrington of Retail Association of Canada

Mr. H. A. Harrington, of Toronto, representing the Retail Merchants' Association of Canada, is in the city in connection with the interests of association, and a banquet is to be held at the Hotel National Thursday evening, at which he will have something interesting to say to the members of the local Merchants' Association.

Mr. Harrington is thoroughly acquainted, and can speak with authority on the present day issues and their relation to Canadian merchants. What he will have to say will be of interest to every merchant in Peterborough, and a large attendance is anticipated.

On Thursday, May 4, steamer Islinda will leave Lakefield on arrival of morning train for the lakes, returning to connect with afternoon 4.40 train. Stoney Lake Navigation Co. 1d

THE HEBERT CASE

Toronto Ministerial Association to Push It

Toronto, May 2.—At last the Protestant indignation against the Ne Temere decree is to result in definite action. With plenty of financial backing from the different denominations the Hebert case, of Montreal, where husband and wife were separated after living together three years, will be taken to the privy council of London for the final decision of the biggest court of the empire. Pending this decision, none of the home governments will be memorialized as was at first intended, and the matter will stand as it now is until this decision is handed down.

This was decided on yesterday at a special meeting of a committee appointed by the Toronto Ministerial Association to deal with the question of mixed marriages.

Letters of sympathy and encouragement have been received by the committee from Bishop Farthing of the Church of England, and Rev. William Corkley, of Belfast Ireland, who have both been raising objections to the decree in Britain.

TO CONTROL C.P.R.

Rumor That Standard Oil is After Great Railway

Montreal, May 1.—The Star to-day publishes a sensational story to the effect that the Standard Oil Co. are about to obtain control of the C.P.R. and then, through control of the road, force Canada into annexation. Ever since the reciprocity treaty was first suggested the Star has been making sensational statements regarding annexation. The latest story in part follows—

"Although Sir Thomas Shaughnessy has laughingly dismissed the idea of the Standard Oil Co. seeking to acquire a controlling interest in the stock of the Canadian Pacific Railway, the rumor has aroused extraordinary interest in railway circles, and is being much discussed to-day among leading officials. It is pointed out as a remarkable fact that ever since the reciprocity agreement has been in the air the price of Canadian Pacific stock has been steadily advancing, until now it is considerably higher than at any time in its history."

The Government has bought a strip of 150 feet of Amherstburg waterfront and will erect a dock for Government boats.

The Business World

Is calling you, why not prepare now? The leading mercantile houses of Canada and United States recognize our efficiency.

THE SPOTTON BUSINESS COLLEGES

Have given thousands of young people a good start in life. We can assist you.

OUR HOME STUDY COURSES

Offer unexcelled advantages to those who cannot attend college. Full particulars upon inquiry.

Peterboro' Business College

GEO. SPOTTON, - President

FREAK STYLES MUST BE BANNED

The Manufacturers' Association Decrees New Styles

Toledo, Ohio, May 1.—All freakish styles such as the hobble and harem skirts, will have to be dropped, according to the edict of the National Suit and Shirt Manufacturers' Association in convention here to-day. Next fall and winter the women of the United States and Canada will have to wear, according to the decision reached by the styles committee, the following styles if they expect to be strictly in it:

Suits—The prevailing length of suit jackets for fall will be approximately twenty-eight inches. Shorter lengths will be favored for demi-tailored or fancy models. The strictly tailored styles may be somewhat longer. The cut of the jackets will be slightly shaped, but so treated as to emphasize the straight line figure. Large collars, deep cuffs, and the raised waist line effects will be features of trimmed suits. Skirts will be cut with more fulness than last season, but will adhere to the straight line effect. The moderately raised waist-line (with inside belting), and the panel front and back are gaining in favor.

Coats—Separate coats are to be full length, cut on straight and and slightly shaped lines. Novelty effects are to consist of the raised waistline, some belted effects, large collars and deep cuffs and some peasant sleeves.

Skirts—The tendency of separated skirts is toward strictly tailored effects. The panel and low tunic will be given prominence.

An additional style feature is the slashed effect shown in many o. the coat suits and separate skirts.

The Charlotte Corday collar, a French creation, will be the thing, and the principal freature of the new styles. Instead of being cut square it falls into a point at the back producing a cape effect. Development of the raised waistline, shorter jackets, large collars, deep cuffs, peasant sleeves and low tunic ideas in skirts are among the other main features of the style committee.

PERSONAL

The engagement is announced of Ethel, daughter of Mr. and Mrs. Norman P. Clarke, Omemee, to Mr. Will J. Sheppard, son of Mr. and Mrs. W. J. Sheppard, Coldwater. The marriage is to take place quietly towards the end of May.

TELEGRAPHIC BRIEFS.

A fierce gale raged on Lake Huron yesterday.

The twentieth British Dreadnought was launched on the Clyde.

Sir Wilfrid Laurier has purchased six lots in the west end of Montreal.

Penetanguishene electors voted for Hydro Electric power by a large majority.

A C.P.R. train crew rescued a family named Blake from their burning dwelling at Stittsville.

The military aviator Matievitch and his brother were killed yesterday at Sebastopol while make a flight.

Lydia Fontaine and Mary Corteau, young girls, were drowned while crossing White River, near Thetford Mines.

His Excellency Earl Grey, the Countess Grey and the Ladies Sybil and Evelyn Grey returned to Ottawa from Winnipeg yesterday afternoon.

The Liberal caucus at Ottawa discussed the question of taking over branch lines by the Intercolonial. Only a passing reference was made to reciprocity.

The Lachine Canal was thrown open yesterday and within a few minutes afterwards there had been no less than forty passes issued to vessels to pass through.

A tragedy occurred at Cambridge, P.E.I., on Saturday, when Ben Irving in a fit of rage, is alleged to have caught his aged sister by the throat and strangled her to death. Irving is said to have been insane.

$500,000 Worth of Jewels.

New York, May 2.—Customs officers, private detectives and the police department here, were all busy yesterday working on information from Scotland Yard that jewelry worth $500,000 and upwards, stolen in great part from Americans in England and on the continent is being marketed here piecemeal by an international band of crooks.

Some of the band are said to be women, and the understanding was that New York is supposed to be the clearing house for their operations. The arrest of the man believed to be the head "fence" is momentarily expected.

TRY A REVIEW WANT AD.

Are They Comfortable ?

Many persons have difficulty in keeping their Spectacles from slipping down upon the nose and hurting the ears. We are fitting beautiful Spectacles of new form, that are the acme of comfort, and owing to the formation of the inconspicuous solid Gold Pads at the side of the nose, there is no marking of the nose crest or cutting behind the ears, and then too, they will not slip down. Optical Institute patrons who use them remark "That is the very kind of spectacles I have been looking for." A lady remarked "I would not do without those spectacles for $100.

THE OPTICAL INSTITUTE

Market Building — Peterboro

J. W. BROWETT, Optometrist — Phones Bell 1221 Machine 7

Your Chance

To get your New Spring Suit or Coat this season, for less money than ever before.

We offer the best and most up-to-date lines in

Ladies' and Gentlemen's Ready-to-Wear Clothing & Furnishings

Men's Fine Suits and Coats; Ladies' Suits, Skirts, Millinery. Strictly latest styles and at positively lower prices than elsewhere.

COME TO US — You are quite welcome always. Here you get a ready and prompt service.

H. Zacks

Ready-to-wear Store for Ladies and Men. 422 Geo. St. Phone 711

QUEEN'S RING AT GO AT AUCTION

Historical Relic Will be Sold on May 19

London, May 1.—Queen Elizabeth's ring that would have saved the Earl of Essex from death if it had been delivered to the Queen, will be sold by auction at Christie's on May 19. It bears a legend, which reads—

"Delay on the part of the Countess of Nottingham in returning this pledge of pardon given by Elizabeth to her favorite, resulted in the Earl's death on Tower Hill and hastened the end of the 'grief-stricken virgin Queen.'"

The fatal circlet has been in the possession of either the Devereux or Carteret-Thynne families for three hundred years. It has a band of Arab foliage in enamelled blue bezel, set with sardonyx, the cameo being a presentment of the Queen Elizabethan profile.

RUTHERFORD GRIME Motor Car Line

Time Table up to June 10th, 1911

Cars are open for use every hour to parties of from 7 to 14, $4.00 per hour. Parties going out of town $12.00 per half day or $24.00 per day. Any number up to 14, and within a radius of 20 miles from city — Over this distance, extra charge will be made. For one or two persons going out to nearby villages, special contracts will be made. Garage — **No. 195 Simcoe St. Phone No. 841.**

Don't You Wish Your Landlord Would Hand You Back Your Rent Money Every Month ?

If you would stop the rent foolishness and take the same money and buy a lot and build a house with it, it would be all yours—every months payment of it. We offer you an easy method of saving the money you pay for rent and keeping the value of it in your own possession for all time. Our plan is this:

Buy A Lot

and start building a little home at once The full particulars of how this can be done will be explained to you by

J. T. O'Connell & Co.

136 HUNTER ST. OPEN EVENINGS

THE BEST ADVERTISEMENT THIS STORE EVER HAD

has been the goods we have sold. We have always believed that small profits would make a big business. Our new Spring merchandise exhibits in a marked degree what values can be offered when the dealer is looking to his future and considers, first of all, his customers' satisfaction.

Our new Spring Shower and Waterproofs will WIN your trade if you see them, and HOLD your trade if you wear them. We show these in all the new weaves and colorings—$5.00 to $15.00. Be prepared for a rainy day; perhaps you need only an Umbrella. We show plain and spring opening Umbrellas at 75c, $1.00, $1.25 and $1.50. Drop in and see if you don't think you can do better here than anywhere else.

H. LeBrun & Co.

The Style Store for Men and Boys

LOCAL ✤ NEWS ✤ ITEMS

The Peterborough and district boys who have been nominated in the Canadian Century contest for a trip to the Coronation are: Lowell Clarke, 577 Bolivar Street, Peterborough; W. Aitkin, Warsaw, Ont., F. Wedge, Lakefield, Ont., Tobias Forestell, Campbellford; Halley Blunet, Box 536, Peterborough; Welley Bates, Box 27, Lakefield.

The vital statistics for April, 1911, compared with the same month of last year are as follows:

	Births	Marriages	Deaths
April, 1911	30	11	25
April, 1910	35	10	28

A track has been laid around the wreck on the G.T.R. yesterday at Tully's cut, and the men are engaged today in trans-shipping the grain. Only one car was badly smashed, but the from the others will have to be transshipped. General Road Master Bibby went through the city this morning on his way to the wreck.

Mr. A. H. A. Robinson, Gilmour street, has been appointed assistant mining engineer of the government department at Ottawa.

The regular monthly meeting of the Peterborough Poultry Association will be held Thursday evening in the Simcoe street hall, and a particularly interesting program has been arranged for. Polands and small varieties of birds will make up the competition. Mr. J. H. Callander will read a paper on "Summer Feeding, and How to make $1 do the Duty of $2." The public is cordially invited.

The brick wall enclosing the yard behind the post office has been removed to allow room for the addition which is to be made to the post office building. Part of the north end of the building has already been removed, and the work will be proceeded with as quickly as possible.

At a meeting of Lansdowne Lodge, S.O.E., William (Daddy) Taylor was

Stanley Madill, son of Wm. Madill, Aylmer street, has been successful in passing senior examination at the Dental College, Toronto.

made the recipient of a handsome arm chair in appreciation of his long services to the lodge of 27 years, during which time he has been first committeeman. The presentation was made by Bro. James Runnett, who read an appropriate address, and Bro. Dr. Young and C. F. Kitney introduced Mr. Taylor. Congratulations were extended to him by all members, and hopes expressed for his long continuance among them.

RETAIL MERCHANTS ASSOCIATION

Special Meeting of the merchants of Peterborough, National Hotel, Thursday evening, May 4th, 6.30 p. m All invited to attend. Lunch complimentary. R. G. Kingan President. 2d

STATIONER AT PORT HOPE FINED

Exposed Printed Matter Tending to Corrupt Morals

Port Hope, May 1.—A local stationer was charged in the police court this morning with exposing for sale pictures with printed matter thereon tending to corrupt morals. The charge was admitted and Magistrate White imposed a fine of $10 and $3 costs.

Mr. Wood Ill

Mr. John Wood, father of Mr. E. R. Wood, is dangerously ill at his home, Belmont avenue. From his advanced age, 87 years, it was feared that he will not recover. He was a good deal better to-day, however, and hopes are entertained that he will pull through.

PROBABILITIES
Westerly winds, Thursday much milder.

THE DAILY REVIEW

REVIEW WANT ADS BRING RESULTS One Cent a Word

VOL. LXII., No. 103. PETERBOROUGH, ONT., CANADA, WEDNESDAY, MAY 3, 1911 TEN CENTS PER WEEK.

COMMISSION OF INQUIRY INTO OLIVER CHARGES INADEQUATE

Sir Wilfrid Moves For a Committee But Gives No Power to Exact Evidence on Oath—Government Votes Down a Motion to Censure Hon. Mr. Fielding For His Share In the Farmers' Bank Catastrophe.

Ottawa, May 3.—No enquiry into the charges made against Hon. Frank Oliver by Dan McGillicuddy, formerly editor of The Calgary News, is intended by the Government. A motion made by Sir Wilfrid Laurier in the Commons yesterday would seem to imply that there would be an enquiry, but a close observation of the question of privilege raised by the Minister of the Interior, taken in conjunction with the Premier's motion, shows that nothing of the kind is meditated. Mr. Oliver did not pay any attention to the McGillicuddy charges published in The Toronto Telegram, but instead, on a question of privilege, read an Ottawa despatch in The Toronto World, which stated that the Minister referred to anonymously by The Toronto Telegram, was Hon. Frank Oliver, asked that a special committee be appointed to enquire into any charge which might be made "in connection with this transaction."

There is no mention of the usual power to examine upon oath.

"Before the orders of the day are called," said Hon. Mr. Oliver, "I desire to read a despatch from Ottawa, which appeared in The Toronto World of Friday morning last."

The despatch set forth two distinct statements. One was to the effect that an order-in-council, dated May, 1908, gave the Canadian Northern Railway the privilege of transferring their choice of 600,000 acres of land earned through a railway subsidy grant, from Manitoba to the wheat lands of Saskatchewan. The other was that subsequently two amounts, one for $50,000 and the other for $19,000, had been deposited to the credit of Hon. Mr. Oliver in the Imperial Bank, Edmonton, this money having come from the Manhattan Bank of New York City.

After reading this newspaper statement, Mr. Oliver noted that no direct statement of any charge against him had been made. No connection was alleged or inferred between the transfer of the land and the alleged deposit of the money to his credit, but the statements were placed side by side for the purpose of creating connection.

Mr. Oliver declared that there was no foundation for such insinuation. The order-in-council had been passed on his recommendation and he had made that recommendation in the public interest. No money had been paid to him or anyone, in connection with the order-in-council.

No special charge had been made, declared Mr. Oliver, nevertheless he would ask that a special committee of the House be named to enquire into any charge which might be made in connection with this matter.

Sir Wilfrid then moved for the appointment of a select committee of five members of the House, to enquire into the matter to which the Minister of the Interior had referred.

R. L. Borden enquired as to the scope of the committee.

Sir Wilfrid Laurier said the committee would enquire under oath into all the circumstances surrounding the issue of this order-in-council.

Mr. Borden suggested the advisability of allowing the formal motion to stand over till to-day. To this the Prime Minister agreed. The matter there ended.

By 97 to 63, or a majority of 34, the Government yesterday voted down a motion by Haughton Lennox to pass a vote of censure on Hon. W. S. Fielding and the Treasury Board in connection with the Farmers' Bank failure. The motion read as follows: "The House regrets that in permitting the Farmers' Bank of Canada to commence and to continue business, the Minister of Finance and the Treasury Board failed to exercise such proper care and to take such reasonable precautions as were necessary to prevent evasion of the law and to protect the public interest."

The arguments brought forward were somewhat similar to those used when the Opposition recently moved for the appointment of a royal commission to enquire into the affairs of the defunct institution, which motion was also defeated. Mr. Lennox said that without imputing to the Minister of Finance any wilful wrong or misconduct or want of good faith, he did deserve in his pubic capacity the censure of the House for inflicting a great wrong on a deserving class of people in this country. Mr. Fielding had been repeatedly warned that the promoters of the bank were not the best class of people to whom to grant a certificate, and he was also warned that there was an evasion of the Bank Act.

Mr. Fielding replied that it was much easier to be wise at a later stage than at the beginning. After all that had occurred, however, they must come to the conclusion that it was not the only step that was unfortunate, and for others Parliament was responsible. Four and a half years ago Travers was a reputable citizen. Accordingly, when Travers swore the affidavit regarding the deposit money of the Farmers' Bank, it was accepted. If Travers was known to be a criminal, was it conceivable that the Province of Ontario would have deposited $25,000 in the Farmers' Bank? he asked. However, nobody had suffered any loss through the notes being irregular.

Senate on Grain Bill.

Ottawa, May 3.—The Senate spent the whole of yesterday's sitting in committee on the grain bill. Sir Richard Cartwright proposed several amendments, the principal one providing that the Grain Commission should license as hospitals for the treatment of damaged or rejected grain, such a number of elevators at terminal points as they chose.

HYDE RESIGNS FROM THE OFFICE

Canadian Man Under Indictment For Bribery.

New York, May 3.—Chas. H. Hyde, a native of Truro, N.S., will resign as city chamberlain at once. Under indictments and under the fire of practically every newspaper in New York, he announced last night that, although he is the victim of "one of the most wicked conspiracies in the history of the city," he will relinquish his position as custodian of the city's millions in order not to embarrass the Gaynor administration.

Indicted secretly late Monday on two counts, one charging him with bribery, the other with taking an unlawful fee, the city chamberlain pleaded guilty in the criminal branch of the Supreme Court yesterday afternoon, with permission to change or withdraw the plea up to May 16, and was released under $7,500 bail, furnished by Daniel S. McElroy, commissioner of taxes.

Cheaper Power For Galt.

Galt, May 3.—Galt Council has adopted a method of charging for Hydro-Electric power similar to those of other towns in the Power Union. This will give Galt power a great deal cheaper than the present rates from the company. A bylaw to raise $25,000 to extend the lighting system, so that all may benefit, will be voted on on May 26.

Given Long Sentences.

Berlin, Ont., May 3.—Ernie Hamil and William Southwell, who pleaded guilty to the charges of theft and of receiving stolen goods, respectively, in connection with the robbery of the local G.T.R. ticket office, were yesterday sentenced by Magistrate Wier. Hamil gets four years and Southwell three in the penitentiary.

QUEEN SAID TO BE QUITE ILL

Queen Alexandra Returns From Mediterranean Trip

Special to the Review.

London, May 3.—Queen Alexandra is reported to be quite ill at the end of her Mediterranean trip. The rumors are conflicting as to her present condition.

CLARK IS THE NEW BISHOP

Archdeacon Selected in Niagara Diocese by Delegates.

Montreal Rector Stands Second in the Voting.

Hamilton, May 3.—Venerable Archdeacon W. R. Clark of this city was last night elected Bishop of Niagara to succeed the late Bishop DuMoulin. This result was attained at 10.30 p.m. on the fifth ballot. He had 49 clergy and 35 votes, 38 clergy and 32 lay being required to elect. Rev. Dr. Patterson Smythe of Montreal was second in the balloting, with 20 clerical and 25 lay votes. None of other candidates whose name had been mentioned for the office received enough support to make them serious factors in the election.

Venerable Archdeacon William Reid Clark, the bishop-elect of Niagara, was born in Russell County in 1851, and is therefore 60 years of age. The early years of his life were spent on his father's farm. His education was received at Bishop's College, Lennoxville, Que., and in Trinity College, Toronto. In the latter institution he took his M.A. and B.A. He was ordained deacon in the cathedral at Ottawa in 1874, and two years later was priested in the cathedral at Hamilton. Afterwards he was principal and mathematical instructor in the Uxbridge High School. For 18 months he was missionary at Palmerston, and for two years curate-in-charge at Burlington, while for the next three years he served as rector of Barton and Glanford. Then for the long term of twenty-one years he lived at Ancaster as incumbent and rector. He then came to Hamilton and has been archdeacon of the diocese for the last eight years. For three years he acted as secretary of the Provincial Synod. He is at present secretary of General Synod of Canada. Archdeacon Clark's natural qualities and long experience eminently fit him for the high office to which he was elected last night. His humble piety combined with zeal for the best interests of the church, have distinguished him among his fellowmen, while his administrative and executive ability have been placed beyond question by the manner in which he has discharged his duties since he has been in charge of the Synod of Niagara. It is the general feeling among all classes that a better man could not have been chosen.

BISHOP-ELECT CLARK.

Trial of Directors.

Toronto, May 3.—To-day is set for the first shot in the prosecution of the Farmers' Bank cases, before Chief Justice Meredith, in the criminal assizes.

The court will take up the charge of conspiracy to fraudulently secure the certificate of the Treasury Board of Canada, which allowed the Farmers' Bank to commence business. Upon this charge the grand jury yesterday indicted John Watson, John Ferguson, Alex. Fraser and A. S. Lown, the provisional directors of the bank; Clark H. Smith, secretary; Dr. Beattie Nesbitt and J. J. Warren and J. R. Stratton, M.P.

Killed by a Stone.

Peterboro, May 3.—Walter Head, caretaker of the Peterboro Golf Links, was accidentally killed at the golf links yesterday afternoon. Mr. Head was endeavoring to remove a large stone out of the ground and after digging around the stone, got down into the cave to pry it loose. The stone slipped over on his chest and pinned him fast.

Kingston Retail Merchants.

Kingston, May 3.—E. T. Steacy was yesterday elected president of the Retail Merchants' Association; W. H. Dyde, vice-president; George Mills, treasurer, and Howard Marshall, secretary.

The Duke and Duchess of Connaught, Prince Arthur and Princess Patricia. Canadians will welcome them in September.

VETO CLAUSE PASSES BRITISH COMMONS BY MAJORITY OF 104

It Says That a Measure Three Times Refused By the Lords Becomes Law on Receiving the Royal Assent—Liberals Will Still Be Under a Great Disadvantage In England, Says Winston Churchill.

London, May 3.—After the application of closure, clause two of the Parliament bill, which is the most important clause of the Government's measure for the curtailment of the powers of the House of Lords, was carried in the House of Commons last night, 299 to 195. Later clause three of the bill, providing that "any certificate of the Speaker of the House shall not be questioned in any court of law," was carried after closure, 255 to 132.

Clause two relates to any bill other than a money bill, and provides that if any such bill is passed by the House of Commons in three successive sessions and is rejected by the House of Lords at each of these sessions it shall become an act of Parliament on the royal assent. In amended form it provides that the two years delay shall be calculated from the date of the passing of the second reading of the bill in the House of Commons.

Before the vote was taken, Winston Spencer Churchill, the Home Secretary, said that the adoption of the clause was imperative, because there had come about a complete paralysis of the working constitution and denial of all form of redress to those who did not belong to the Conservative party. The safeguards which the clause left the House of Lords for delay and revision, he said, would still place the Liberals under great disabilities as compared with the Conservatives. That was the reason why reform of the House of Lords should follow as the complement of the Parliament bill.

Mr. Balfour, leader of the Opposition, declared that the real purpose of the bill was not improvement of the constitution, but the carrying of home rule. The Government had succumbed to the threats and cajoleries of the Nationalists and Laborites.

Again, by the aid of the closure, the remaining clauses, four, five and six, were adopted without amendment by large majorities.

Clause four provides "that nothing in this act shall diminish or qualify the existing rights and privileges of the House of Commons."

Clause five reads: "Five years shall be substituted for seven years as the time fixed for the maximum duration of Parliament under the Septennial Act, 1715.

GEORGE FUND SUBSCRIBERS

List of Georges Who Have Subscribed Since First Meeting

The following is a list of the Georges of Peterborough who have contributed to the King George Coronation Fund since the inauguration meeting in the council chamber when the names of the first subscribers were published:—George Buck, Geo. Dryland, jr.; G. Dryland, sr.; George Curtis, George W. Allison, George E. Cook, George Edmison, George McClean, George Browne, George Byers, G. G. Gillespie, George Pratley, George Peters, George F. Greene, George A. Gillespie, George Fowler, Cecil George Fowler, George Hamilton Babcock, George Alfred Spicer, George Moore, George Henry Butler, George H. May, George C. Lewis, George Albert Smith, George E. Clarke, George Young, George Burnham, George A. Ferguson, George Hayes, George J. White, and in the Central school George Carruthers, George Dugan and George Jones.

OMIT QUESTION?

Presbyterian Says Westminster Confession Keeps Out Ministers.

St. Catharines, May 3.—Yesterday afternoon Hamilton presbytery gave an attentive ear to the motion by Rev. John Young, to recommend to the general assembly the entire removal or radical moderation of the question, "Do you believe in the Westminster Confession of Faith?" now put to applicants for ordination. It was argued that the demand for an affirmative answer is driving men from the ministry. The question was forwarded to the general assembly without local discussion.

The calls of Rev. R. Young of Packenham, and Rev. R. M. Fee of Dunnville, to Pettypiece, Man., were sustained, but that of St. Andrew's Church, Toronto, to Rev. Dr. Gray of Dundas, was deferred until a special meeting in Hamilton on the 16th. The presbytery recommended that in future the minimum stipend be $1,200.

DIED

LITTLE—At St. Michael's Hospital, Toronto, on Tuesday, May 3rd, Thomas David Little, formerly of Peterborough. Funeral notice later.

THEFT OF SACRED CHURCH VESSELS

Riots in Jerusalem Following Reported Discovery

Special to the Review.

Jerusalem, May 3.—The ark of the covenant censer, and other sacred vessels of the ancient Israelites have been discovered, it is reported, beneath the mosque of Omar and spirited away by English explorers, who have been excavating for two years. Riots have been caused among inhabitants by the profanation of this holy spot.

Passed Three Bylaws.

Whitby, May 3.—The Town Council made a record session by sitting until an early hour yesterday morning, during which they passed three bylaws of extraordinary interest. Two of them will be voted upon by the electors on Monday, June 5, next. One is for the ratification of the agreement with the Seymour Power & Electric Co., by which cheap power from the Trent River is assured for delivery this summer. The maximum charge for current is $25 per horse power per year.

The other bylaw requiring the approval of the electors is one accepting from Mr. Andrew Carnegie a free public library building.

The third bylaw authorizes an agreement with the Markham and Pickering Independent Telephone Co., under which immediate construction of lines coupling up the system with the county town will be begun.

UPSET COSTS FIVE LIVES

Ferry Upsets When Wire Breaks in New Brunswick.

Many Other Fatalities and Accidents on Water.

Edmundston, N.B., May 3.—The saddest accident in the history of Edmundston happened here on Monday night, by which five lives were lost. The wire used in running the ferry between this place and Madawaska, Maine, broke, when the boat was in the middle of the river, and the boat upset and all but one of the occupants drowned. The river is running high and is icy cold, so that those who were thrown into the river had little chance to help themselves. Those drowned are: Solomon Herbert, aged 22; Calixte Dufour, aged 40, both of St. David, Maine; Allen Phillips, aged 15, son of H. W. Phillips, C.P.R. station agent here; Isidore Moscovic, 14 years old, son of Joseph Moscovic, merchant, and a middle-aged man whose name cannot be learned.

Zepherin Dagle, who was in charge of the boat, was saved, but was unconscious when brought ashore. A boat with several men started out as soon as the accident was noticed, but the current was too swift for them to overtake those struggling in the water.

Mrs. Phillips was watching the boat in which her son was coming across the river, and the boy had waved a signal to her just before the wire rope broke.

Steamship Aletha Grounded.

Kingston, May 3.—Making a trip up the bay at 3 a.m. yesterday the steamer Aletha of the Bay of Quinte Navigation Co. met with a serious mishap. A steam pipe burst and one passenger, A. Ryder, manager of the Feldspar Mines, Verona, was badly scalded. Losing her controlling power the steamer finally grounded in Navy Bay. In order to keep the vessel from doing herself injury, a seacock was opened and water allowed to run in. The passengers were taken off in a yawlboat. Many were badly frightened and had life-preservers on. The damage to the vessel will not be very great.

Landed In Lifeboat.

Brockville, May 3.—Coming from Alexandra Bay Monday in the dense fog, the steamer Island Belle ran high and dry on the washout near the five-mile lighthouse in American waters. The mail and two passengers landed in a lifeboat on the Canadian shore at Shoal Ferry, and proceeding to Brockville secured the services of the steamer Bigelow, which released the Belle, which sustained no damage. The shoal is one of the dangerous spots in the American channel, usually marked by a black buoy, which had not yet been placed in position.

Schooner Wrecked.

Halifax, May 3.—Job Bros. received a cablegram from Newfoundland stating that their schooner Cardinal had gone ashore at Lamaline Island, in a dense fog, and is a total wreck. The crew of eight were saved. No further particulars were given.

The Cardinal left here with 100 tons of coal for St. John's, Nfld., on April 26. She was partly covered by insurance. The cargo was also insured.

Schooner Burned.

San Juan, P.R., May 3.—An explosion on a Standard Oil lighter in Mayaguez harbor Monday night, set fire to the schooner Mary Bradford Pierce of Thomaston, Me. Capt. Lane and his crew escaped, but the fire in the vessel was still burning to-day and will cause a total loss. The schooner is valued at $30,000.

Schooner In Collision.

City Island, N.Y., May 3.—The schooner Palmetto (Br.) Guttendenburg of Lunenburg, N.S., while sailing through Hell Gate yesterday, was in collision with a New York, New Haven and Hartford car float, stove in her bow and broke her windlass, bowsprit and all head gear attached.

CHINESE BATTLE

Special to the Review.

Shanghai, May 3.—A sharp battle is reported between the imperial troops and rebels near Canton, with many killed on both sides. British marines are guarding the foreign section of Canton.

Auto Factory for Palmerston.

Palmerston, May 3.—This town voted Monday on a bylaw to raise $10,000 to buy and remodel the old carriage factory building, for use as an automobile factory. There were six adverse votes in a total of 352, leaving about 90 over the three-fifths required to carry the bylaw.

New Treaty of Commerce.

Berlin, May 3.—A new treaty of commerce between Germany and Sweden, under the new Swedish tariff, has been signed.

THOUSANDS SEE THE HYDRO POWDER LIGHT THE CITY HALL

Stirring Scene at Inaugural of the Hydro Power in Toronto.

Toronto, May 3.—Striving vainly to make his voice heard above the thundering roar of thousands upon thousands of people, punctuated by piercing shrieks as women here and there in the surging crowd collapsed in fainting fits, Sir James Whitney last night officially inaugurated Hydro-Electric power in Toronto.

The inauguration provided a spectacle that challenges description. It was not carried off according to the program so carefully mapped out; Mayor Geary shouted a few sentences that not even those standing a few feet away could hear, Sir James fared little better, and in the excitement of the crowd's charge the civic officials threw their program to the winds and not a word was heard then from the man whose splendid optimism, courage and tireless energy made the whole thing possible — Hon. Adam Beck. The address of the "Power Minister" was made inside the City Hall some time later.

Prominent Kingston Lawyer Dead.

Kingston, May 3.—Robert Rogers, K.C., LL.D., died at four o'clock yesterday morning after an illness extending over three months. He was 68 years of age, and one of the city's oldest lawyers. He was the youngest son of the late Rev. R. V. Rogers, head master of the old Kingston Grammar School, and was a lecturer in law at Queen's and a member of the firm of Kirkpatrick, Rogers & Nicle. For many years he was lay secretary of the Ontario Synod.

Detained at Quarantine.

Montreal, May 3.—The Dominion Liner Dominion, from Liverpool, which arrived at Quebec last night, was delayed for some time at the quarantine station at Gros Isle, owing to there being two suspected smallpox cases aboard. Two hundred and twenty-eight of the passengers who had been traveling in the same division as the suspects were landed at the quarantine station with two weeks' supplies before the steamer could come on to Quebec.

ADVERTISE IN THE REVIEW.

INDIANA MURDER CASE MYSTERY

Body of Farm Hand Dug up—Suspect Arrested

Special to the Review.

Fowler, Indiana, May 3.—John Poole, a wealthy farmer, has confessed to the murder of Joseph Hemper, farm hand, whose mutilated body was dug up in Poole's corn yard. Two former employees are also supposed to have been murdered. The authorities suspect a duplication of the Belle Guinness murder farm case. Poole's son charges his father with three murders.

BETWEEN YOU AND ME

Many people got on a string in the cordage affair.

—0—

When this chimes affair is over, Rev. Canon Davidson ought to take a well-deserved holiday.

—0—

Spring arithmetic: If there are only 230 dogs in Peterborough, how many fleas are there now, and how many will there be next fall. A trip to the coronation is offered as prize for the correct answer.

—0—

According to some people, King George has consented to be crowned in great state and pomp, on the day of the Peterborough chimes celebration, to mark his appreciation of the great event.

—0—

"Will Laurier go to the country? and if he does, will he ever come back?"

Horse Distemper

Prince Edward Farmer Solemnly Declares "Nerviline" Is a Specific.

"After fifty years' experience in raising horses I can safely testify that no remedy gives such good results for an all-round stable liniment as Nerviline." Thus opens the very earnest letter of J. J. Evanston, who lives near Wellington, P. E. "I had a very valuable horse that took distemper a month ago, and was afraid I was going to lose him. His throat swelled and hard lumps developed. His nostrils ran and he had a terrible cough. I tried different remedies, but was unable to relieve my horse of his pain and suffering till I started to use Nerviline. I mixed a bottle of Nerviline and sweet oil and rubbed the mixture on the throat and chest three times a day and you would scarcely believe the way that horse picked up. Nerviline cured him. I also have used Nerviline for colic in horses and cows, and earnestly recommend it to every man that is raising stock."

Nerviline CURES QUICKLY

For strains, sprains, swellings, colic, distemper, coughs, and colds, no liniment will prove so efficacious in the stable as "Nerviline"—it's good for man or beast, for internal or external use. Wherever there is pain, Nerviline will cure it. Refuse substitutes. Large bottles 50c, trial size 25c, at all dealers, or The Catarrhozone Co., Kingston, Ont.

CORNS CURED IN 24 HOURS

You can painlessly remove any corn, either hard, soft, or bleeding, by applying Putnam's Corn Extractor. It never burns, leaves no scar, contains no acids; is harmless, because composed only of healing gums and balms. Fifty years in use. Cure guaranteed. Sold by all druggists, 25c bottles. Refuse substitutes.

PUTNAM'S PAINLESS CORN EXTRACTOR

The Daily Review

WEDNESDAY, MAY 3, 1911.

UNION LABEL

A JOB FOR HIM

If the industrial commissioner is re-engaged, he will be enable to do a great deal of regular work in relation to factories in the hot summer months. It would be a good thing for the city, and for its business men, if, during the time when his department must relax on outside work, he would devote himself to the organization of a shopping week for Peterborough, bringing in excursions from around the country with cheap railway fares, and organizing a special attraction for that week. Such a move, if it became an annual custom, would be very popular. Ottawa is in the throes of a shopping week this very week, but a week of bargains and special attractions and display in June for Peterborough would suit very nicely. The industrial commissioner might do worse than take this hint, as properly worked out it ought to be a considerable boost for Peterborough business.

FIRING FIREMEN

At the city council on Monday night, the report of the fire and water committee was passed as presented the clause recommending the dismissal of the two firemen, Deputy Chief Grange and Capt. Thomas, being included. While the ratification of the action of the committee was made by the council, that does not alter in the slightest that whatever may have been the merits of the committee's contention, it acted in a very high-handed and uncalled for manner.

No public body acting as the aldermen act have any shadow of excuse for determining that employees shall be fired unless on the recommendation of the official head of the department, or by at least giving the accused men a chance to offer a public defence. No fair-minded employer would want to discharge employes without at least giving them a chance to present their case, except for certain offences. Of course Mayor Morrow was decidedly right when he said that he thought the committee should not have ordered the dismissal of these men without giving them an official hearing. Ald. Buller was right also when he said that he thought the conduct of the affairs of the fire department should be left in the hands of the chief. Aldermanic interference is no good in a case like this.

These fire and water committee members may have had perfectly good reasons for demanding the dismissal of these men, but they were unfortunate in adopting a method that does not appear just and fair, and they succeeded only in further upsetting the fire department arrangements. Personal resentments should have no place in actions such as this. The aldermen cannot claim public sympathy in this case, for while they may have been right on the intrinsic merits of the case, they failed to show judicial fairness in the way they carried out their conclusions.

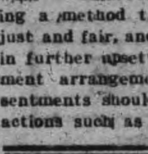

Wood's Phosphodine, *The Great English Remedy.* Tones and invigorates the whole nervous system, makes new Blood in old Veins. *Cures Nervous Debility, Mental and Brain Worry, Despondency, Sexual Weakness, Emissions, Spermatorrhœa, and Effects of Abuse or Excesses.* Price $1 per box, six for $5. One will please, six will cure. Sold by all druggists or mailed in plain pkg. on receipt of price. *New pamphlet mailed free.* The Wood Medicine Co. (formerly Windsor) Toronto, Ont.

GOSPEL OF THRIFT

In connection with the coming of Dr. Samson, lecturer in chief for the government annuities scheme, on May 9, when he will give a lecture in the Collegiate Assembly Hall, the following editorial appreciation of Dr. Samson's efforts, from the Hamilton Spectator, will bear interest:—

"One of the most practical Gospel sermons delivered in Hamilton for many a day, and it was not by a regularly ordained preacher either, was heard in Wesley Church, last night.

"The preachers tell us every Sunday how to live, so that when we lie down to die we may have a safe passport into the glories of the world beyond, but Dr. Samson, the lecturer of last night, preached a Gospel of thrift that will make men and women better citizens and provide for the days when old age comes upon us and we are not able to earn even the necessities of life. The pulpit and the press should unite their forces in teaching the doctrine of a thriftier citizenship, and for the time at least, let the question of politics and the judgment to come have a rest. Once get men and women educated up to the standard of saving and economy, and the moral tone of society will become higher and purer. If the extravagance and recklessness of our daily lives that is responsible for the low state of morals the world over. Educate the rising generation to be thrifty, industrious and economical, and the boys and young men will have no time to squander their weekly earnings in the bar-room or in studying the dope cards of the race track. There is more money wasted every day in Hamilton in the saloons, gambling rooms, betting on the horses, and the smoking than would provide an annuity for every one of the victims if it were properly invested, payable after he reached the age of fifty-five years.

"With all its sins of wrong-doing the Laurier administration has done one act that will redound to its credit for all time in the future. While the British Government is providing for Old Age of its thriftless citizens and placing a perpetual tax on the industrious with which to pay pensions, the Canadian Government comes in with a new Gospel of self-help and presents a plan whereby every man and woman can provide an annuity for the days when they are not able to earn a living. The British plan educates pauperism by providing pensions for the improvident who live from hand to mouth 365 days in the year, spending their earnings without one thought of the morrow. The Canadian plan begins with the youth and educates the boys and girls to lay by even as small a sum as 25 cents weekly so that when they reach the age of 55 or 60 years, they will have an assured income that will at least make them independent of the charity of the world. It begets a spirit of pride instead of dependency. And the larger the weekly sum saved the larger will be the annuity. The plan of the Government provides that no annuity less than $50 a year can be paid, and the highest sum that anyone can receive is $600 a year. It depends upon the persons themselves how much to provide between the higher and the lower amounts. Once a person begins to save money by opening an account in a savings bank, the habit becomes so fixed that every pay-day finds him or her at the bank making the weekly deposit. Once begin saving for an annuity, at the time of life when we need a fixed income and everything will be made to bend to that purpose.

"The plan is simple and easily understood, and the name of Sir Richard Cartwright will be a blessing in every home where advantage is taken of the annuity. It is to explain it that Dr Samson of Windsor, has been commissioned by the Dominion Government to spend part of his time in the field to educate the people up to the new Gospel of thrift as a provision for old age. Evidently the churches are not yet converted to it, for Dr. Tovell, pastor of Wesley Church, is one of the first ministers to open his pulpit to Dr. Samson, and the people who attended Wesley Church last night were profited and well repaid for the hour or more spent. Dr. Samson is an earnest speaker, and he tells his story so eloquently that the hearer cannot but be convinced that the Canadian Government has hit upon the right plan to educate the people that an independent annuity earned by one's own thrift, is preferable to a pauperizing pension role."

EDITORIAL NOTES

The cold weather extends from Saskatchewan to Halifax. That spell of mildness must have been the April fool a little delayed in transmission.

The Bangor fire was started by a carelessly thrown cigarette stub. It was a coffin nail sure enough for more than one poor unfortunate.

The salary of the mayor of Toronto has been raised to $10,000. But the job of keeping watch on Controller Tommy Church is almost worth it.

So Peterborough Georges raised $30 for the King's coronation gift. Well, they seem to have done a great deal better than the Georges of many places a good deal bigger than Peterborough.

Tennyson says that "In the spring a young man's fancy lightly turns to thoughts of love," but these be the days, O Israel, when a young man's fancy should lightly turn to thoughts of the carpet beater.

The rival expeditions for the South Pole met recently on Antarctic shores, and hob-nobbed together. They intend to verify each other's progress, apparently, in order to avoid getting a Cook and Peary reputation on their return.

The Laurier cabinet is pressing on Sir Wilfrid the necessity of him going to the coronation. It is a public duty, and not even the reciprocity pact should stand in the way. It is said that Sir Wilfrid will adopt the sensible plan of agreeing to an adjournment of the house until the autumn, when the redistribution will be ready, and then the fight on reciprocity can be taken to the country just as soon as anyone pleases.

The leaving out of the Chateauguay scene in the festival of empire because it portrays a Canadian victory over Americans and might be distasteful to Americans, is another sample of the peace-at-any-price policy so characteristic of some people. The committee in charge of the festival did this, but the day has gone when Canada must step gingerly lest she arouse the wrath of her big neighbor. Common-sense and not sentiments should govern these things.

$100 REWARD $100

The readers of this paper will be pleased to learn that there is at least one dreaded disease that science has been able to cure in all its stages, and that is Catarrh. Hall's Catarrh Cure is the only positive cure now known to the medical fraternity. Catarrh being a constitutional disease, requires a constitutional treatment. Hall's Catarrh Cure is taken internally, acting directly upon the blood and mucous surfaces of the system, thereby destroying the foundation of the disease, and giving the patient strength by building up the constitution and assisting nature in doing its work. The proprietors have so much faith in the curative powers that they offer One Hundred Dollars for any case that it fails to cure. Send for list of testimonials.

Address: F. J. CHENEY & Co., Toledo, O.

Sold by all Druggists, 75c.
Take Hall's Family Pills for constipation.

KINGSTON MUCH AGAINST PACT

The Farmers on Market Are Opposed to It

Kingston, May 1— Kingston, the Limestone City, has the reputation of being one of the best, if not the best farming market in Eastern Ontario.

From early morning until noon teams keep on coming until one begins to wonder if there are any left back over those long winding roads which lead to the fertile country beyond.

The farmers of this vicinity and the citizens of the city have weighed reciprocity in the balance, and find it light weight.

In a vote taken at random on Saturday (market day) around the market place, hotels and on the streets the result was as follows.

Against reciprocity 65
For reciprocity 48

The vote was supervised as far as possible by the voters themselves, who watched the progress of the polling with great interest.

UP IN THE NEW BUILDING

The test vote leads the reporter into many peculiar places in his quest for the opinions of men regarding reciprocity.

It is no uncommon thing to see him stepping gingerly along a scaffolding fifteen or twenty feet in the air, or to walk warily under gigantic beltings, which make so many revolutions a minute, as all these things come in the day's work.

On securing a vote at the Davis Drydock Co. to day it was necessary to penetrate the inner recesses of a large lake steamer where a gang of about fifteen men were hammering, sawing, plugging, caulking, and in other ways making the vessel seaworthy. The result of the vote held at the Davis Drydock Co., was as follows:

Against reciprocity 46
For reciprocity 16

NOT A MIRACLE BUT JUST AS GOOD

Dodd's Kidney Pills Quickly Cured Mary A. Cook's Rheumatism.

She suffered for fourteen years, but one box of Dodd's Kidney Pills quickly relieved her from all pain.

Mannnaim, Ont., May 2.—(Special.)—After suffering from Backache and Rheumatism for fourteen years, Mrs. Mary A. Cook, of this place, found a cure for both her troubles in one box of Dodd's Kidney Pills. She is overjoyed at her release from pain and is naturally enthusiastic over the remedy that brought her such splendid results.

"Yes, I will recommend Dodd's Kidney Pills to any sufferer from Rheumatism," Mrs. Cook says. "I had it so bad that sometimes I would sit up nearly all night. I first thought I would try doctors, but luckily I decided to try Dodd's Kidney Pills first. They cured me and so I didn't have to try the doctors. And just think that after fourteen years of suffering one box of Dodd's Kidney Pills should cure. I feel that I could guarantee them to anyone suffering as I did."

Dodd's Kidney Pills cure Backache and Rheumatism quickly and surely, simply because they go right to the root of the trouble—the Kidneys. With healthy Kidneys you can't have either Backache or Rheumatism. Dodd's Kidney Pills always make the Kidneys strong and healthy.

The 11 year old son of Medeve Gingros, Quebec, was kicked by a horse while the family were out driving and killed.

REVIEW WANT ADVTS.

The Review want advertisements are read by thousands, for people want what they want when they want it.

If you need help,—Servants hands, or workmen try the Review want ad columns.

If you have anything to sell, from a pickaxe to an Auto, use the Review want ad columns.

If you have lost anything try a want ad in the Review and almost certainly you will recover the lost article. If you want an owner for anything found a Review want ad will bring the owner to light.

One Cent Per Word

Advertisements under this head 1c per word

Advertisers, if they prefer, may use as many as 25 words at the rate of 25c for one insertion, 38c for two insertions, and 50c for three insertions.

RATES

10 Words—1 TIME	10 Cents
25 Words—1 TIME,	25 Cents
25 Words—2 TIMES,	38 Cents
25 Words—3 TIMES,	50 Cents
25 Words—6 TIMES,	75 Cents

LOCALS (Reading Type) 48 cts per inch (4 cents per line.)

LOCALS in Dark Type 60c per inch (5 cents per line.)

Wanted

WANTED

A YOUNG LADY AS COMPANION TO A lady in delicate health. Apply mornings to 513 Water street. 3d

WANTED

A GOOD GENERAL. APPLY MRS SMITH 528 Gilmour Street. 3d

WANTED

BY COMPETENT DRESSMAKER, WORK IN private family. Good fits and latest styles. Apply—Box 8, Review. 3d

WANTED

AT ONCE, TWO OR THREE FIRST CLASS all round Machinists. Highest wages and steady work for competent men. Apply — Box 427, Oshawa, Ontario. 4dc02

For Sale or To Rent

GASOLINE LAUNCH FOR SALE

TWENTY-SIX FOOT, CANOPY TOP, 9 h.p., double cylinder engine, staunchly built, roomy and speedy. Newly fitted, as good as new. Close price for cash. Box 7, Review Office, Peterborough. 3110?

TO RENT

TO RENT FOR THE SUMMER, FURNISHED house, centrally located, 480 Charlotte Street; modern improvements. Possession given first of May. Apply to G. W. Hatton, Solicitor, 397½ George Street. 6 e.o.d.

FOR SALE

HAPPY THOUGHT RANGE, with Ark Sovereign heater, both in first-class condition. MRS. F. WHATLEY, 267 Charlotte-st. 3d

FOR SALE

ONE GOLDEN OAK BED, WITH MATTRESS and springs. Good value. Apply to Review Office for address. 3d

FOR SALE

FINE RED BRICK HOUSE, TEN ROOMS, besides two rooms and store room in attic. All modern conveniences. Very centrally located, on car line. Fine locality. Apply to Box B, Review office. 6d

FOR SALE

TYPEWRITER FOR SALE. REMINGTON NO. 6, in first-class condition. Only $25. Box "M" Review Office. 6d

MOTOR FOR SALE

ONE TO TWO H. P. DIRECT CURRENT Electric Motor. In perfect order. For sale at a bargain. Apply to Review Printing Co., Peterborough. tf

OFFICES TO RENT

NEAR POST OFFICE. HEATED AND WITH good vault. Dennistoun, Peck & Kerr.

TO RENT

LARGE STORE HOUSE, Hunter-st., on Grand Trunk spur, suitable for wholesale warehouse or fruit dealer. Will rent building or section. Apply C. H. Rogers, Peterborough Canoe Co. 12d

TO RENT

TWO STORES AND UPPER FLOOR IN THE Grand Opera House Block. A good Butcher Shop with large refrigerator, corner McDonnel and Aylmer Streets. The Turner House with good grounds and large stable at Port Hope. Apply to J. J. Turner & Sons, Awning and Tent Manufacturers, George Street, Peterborough. tf

FOR SALE—$8000—FOR SALE

FOR SALE AT THE PRICE OF $3,000—THAT Eligible Residence, No. 147 Hunter St., East. Brick, steam heated, modern conveniences, seven bedrooms, fixed basins and taps in bed rooms, billiard room in basement. Ten minutes walk from post office. Apply to Mr. E. A. Peck, Peterborough.

SETTINGS OF EGGS FOR SALE

BRED TO LAY — WHITE LEGHORNS AND Rhode Island Reds, both combs; trap nested for great egg production. $1.00 per Setting; $6.00 per 100; day old chicks 12c piece. Grove Poultry Yards. Leave orders at 174½ Charlotte St. 12d

FOR SALE

Iron Pipes for water and steam, Posts, Belting Pulleys, Shafting, Chains, Iron and Wood Pulleys, Steal Beams, Rails, Wire Fencing new and slightly used. Very cheap. Send for Catalogue, and state what you need.

The Imperial Waste & Metal Co.
7 Queen Street - MONTREAL

GRAND TRUNK RAILWAY SYSTEM

The Popular Tourist Route

— TO —

MUSKOKA LAKES
LAKE OF BAYS
TEMAGAMI
ALGONQUIN PARK
MAGANETAWAN RIVER
FRENCH RIVER
GEORGIAN BAY
LAKE COUCHICHING
KAWARTHA LAKES, etc.

ROUND TRIP HOMESEEKERS' EXCURSIONS

To the West at low rates, via Sarnia or Chicago.

Literature and full information from City Ticket Office, 334 George-st.

B. A. ROSE, City Agent.

CANADIAN PACIFIC

GREAT LAKES SERVICE

FIVE SAILINGS WEEKLY TO

SOO, PORT ARTHUR FORT WILLIAM

Daily except Friday and Sunday from Owen Sound
Connecting Train leaves Toronto at 8 10 a.m.

Ask Agent for particulars—
W. McILROY - AGENT - PETERBORO

CANADIAN NORTHERN

REDUCED FARES

TO THE BEST NEW LINE IN THE LAST BEST WEST

By the Canadian Northern route, the most interesting way to the Western Provinces.

HOMESEEKERS and SETTLERS RATES

See that your ticket reads via Canadian Northern.

For all information apply to Grand Trunk Ticket Agents, or write District Passenger Agent, Canadian Northern, Toronto.

Canadian Pacific Ry.

EMPRESSES

And other Steamships

FROM MONTREAL AND QUEBEC

Empress o Ireland	May 5th
Montrose (to London direct)	May 6th
Lake Champlain	May 11th
Empress o Britain	May 19th
Lake Manitoba	May 25th
Empress of Ireland	June 2nd
Lake Champlain	June 8th

Special sleeping car to the ship's side leaving Toronto at 10:30 the evening before for "Empress" sailings.

I. E. SUCKLING, General Agent for Ontario, 16 King street E. Toronto.

Apply to any Ry. or S.S. agent, or to W. McILROY, agent, Peterborough.

TORONTO SAVINGS and LOAN COMPANY

Paid up Capital	$1,000,000.00
Reserve Fund	720,000.00

Savings Department

3½% interest paid quarterly on deposits of One Dollar and upwards. Interest accrues from date of deposit to date of withdrawal.

Depositors are offered every facility afforded by modern methods of banking

Security Afforded Depositors

Total Assets of the Company, December 31st, 1910	$3,355,504.40
Total Liabilities to the Public	1,566,026.69
Surplus	$1,789,477.71

Money to Loan

on City or Farm Property at lowest current rates of interest

HEAD OFFICES:
436 George St., - Peterborough
W. G. MORROW
Managing Directors

AUCTIONEER

James E. Cope

Auctioneer and Valuator
FARM and REAL ESTATE SALES
Executed with Promptness and Care.
OFFICE and RESIDENCE, 213 Stewart St.
At Munro House, Saturdays.

Medical

DR. E. V. FREDERICK

M.R.C.S. (Eng.) L.R.C.P. (London) — Surgery and Diseases of Women. 402 George Street. Hours 1.30-3.30—7-8.

DR. FRANK C. NEAL

M.R.C.S. Eng., L.R.C.P., London, "Internal Medicine."
Special Attention to Diseases of Chest.
Hours: 2-4 p.m., 7-8 p.m. Phones: Bell 851, mach. 225
314 Rubidge Street.

DR. BUCHANAN

F.R.C.S., Edinb: M.R.C.S., Eng., L.R.C.P., Lon Specialist Eye, Ear, Nose and Throat. Phone 519; 169 Charlotte St. Hours—9-11 a.m., 2-4 p.m. 7-8 p.m.

DR. E. A. HAMMOND

Late assistant Westminster Hospital, Brompton Hospital, National Heart Hospital, St. John's Skin Hospital, London, Eng. Also of Rotunda Maternity Hospital, Dublin.
Special—Diseases of Heart, Skin and Stomach
Office—543 Water Street
Bell Phones, Office 463—House 1301

Osteopathy

DR. ASA G. WALMSLEY

Osteopathic Physician
Office over Canadian Bank of Commerce, Hunter Street entrance.
Office Hours—9 to 12 a.m., 2 to 5 p.m. Evenings by appointment. Consultation free. Bell Phone 649

Legal

RUDDY & BURNHAM

Barristers, Solicitors, Notaries, etc
Office — No. 379 Water Street, Peterborough
Money to Loan.
ROBT. RUDDY, K. C. J. H. BURNHAM, M.A.

O'CONNELL & GORDON

BARRISTERS, SOLICITORS AND NOTARIES
Hunter Street, two doors west of Post Office.
DANIEL O'CONNELL GEORGE N. GORDON

A. E. DIXON

Barrister, Solicitor, etc.
Office corner Hunter and George Sts., Peterboro
Entrance next to W. Madill's Drug Store.

R. E. WOOD

BARRISTER, SOLICITOR, Etc. Office removed from Bank of Commerce Building to 435 George street, recently occupied by E. B. Edwards. MONEY TO LOAN.

W. H. MOORE, K.C.

BARRISTER, SOLICITOR, in the Supreme Court etc. Office—Hunter Street, first stairs west of Post Office. Money to Loan.

HALL, HAYES & HALL

BARRISTERS, SOLICITORS and NOTARIES PUBLIC, Hunter Street, Peterborough, next the English Church. MONEY TO LOAN at the lowest rates of interest.
E. H. D. HALL, City Solicitor.
LOUIS M. HAYES K. C. BASIL D. HALL

HALL, MEDD & DAVIDSON

(Successors to Stratton & Hall)
BARRISTERS, SOLICITORS, Etc., Peterborough Ont. Office—Corner of Hunter and Water Sts. over Bank of Commerce.
R. R. HALL, M.P. S. T. MEDD W. S. DAVIDSON

DENNISTOUN, PECK & KERR

BARRISTERS, SOLICITORS, NOTARIES
415 Water Street, Peterborough
Money to loan at lowest current rates of interest. Easy terms of repayment.
E. A. PECK F. D. KERR R. M. DENNISTOUN

Money

BENNET & GOODWILL

BARRISTERS, SOLICITORS, Etc., 375 Water Peterborough. Telephone No. 191.
Money at Current Rates Upon Easy Terms.
J. W. BENNET E.L. GOODWILL

MONEY TO LOAN

MORTGAGE LOANS ON CITY AND FARM PROPERTY at lowest current rates
DENNISTOUN, PECK & KERR
415 Water St., Peterborough.

Money to Loan

at lowest current rates
— on —
FARM, TOWN OR VILLAGE PROPERTY ON EASIEST TERMS OF REPAYMENT
HALL, MEDD & DAVIDSON
Successors to Stratton & Hall
BARRISTERS. Office—corner of Hunter and Water Streets over Bank of Commerce

General

PLUMBING

HOT WATER, STEAM and HOT AIR HEATING

GALVANIZED IRON WORK, ROOFING and EAVETROUGHING

We are continuing this part of our business at our new premises, corner of Simcoe and Bethune Streets.
Phone 88.

ESTIMATES GIVEN ON ALL CONTRACT WORK.

Adam Hall
LIMITED

Newcombe Pianos

Comparison with other Pianos only serves to emphasize the quality that makes the NEWCOMBE

Distinctive and Pre-eminent

NEWCOMBE PIANOS
Never Suffer by Comparison

LET US SHOW YOU our exclusive method of construction, which is the foundation of that pure quality of tone always found in the NEWCOMBE.

You are cordially invited to visit our Warerooms and examine our stock.

TAYLOR & WOOD

Dealers in Pianos and Real Estate
390 WATER STREET, PETERBOROUGH

VIRGINIA OF THE AIR LANES

A Romance Of Flying

By HERBERT QUICK

Copyright, 1909, by the Bobbs-Merrill Company

"Be silent, sirrah," cried Craighead, "and do as you are bid! Friends, the performance in the big tent is about to open. This, Mr. Van Brunt, is one of the principals."

"Of age, I see," said Mr. Van Brunt, looking at Carson. "I guess it's all right. An' where's the other party?"

A maid who had devoted herself to Virginia replied that Miss Suarez was quite able to see people.

"Come, Mr. Van Brunt," said Craighead, "and view the precious remains."

Craighead entered at Virginia's "Come in," but Mr. Van Brunt went no farther than to insert half his body and all his head in the room and look searchingly at Miss Suarez.

"Of course," said he, "you're over eighteen?"

"Considerably," said Virginia, "but"—

Mr. Van Brunt had vanished. Craighead gazed solemnly at Virginia and spoke sepulchrally.

"These," said he, "are some of the local forms of the initiation. Be obedient and thou shalt prosper. Don't do nothin' that you ain't teld to—see?"

"What does this foolery mean?" asked Carson as Craighead emerged into the parlor, where Mr. Van Brunt was engaged in filling up blanks and tearing them out of the big check book.

"Foolery?" said Craighead. "Profane not the sacred mysteries of Eleusis! Don't get cynical or funny. You are not a very important person here. Friends, fellow citizens, Jerseymen, lend me your ears. We have met for certain reasons connected with the vital statistics of our common country—to originate an epithet. Two problems look the American people in the face and gnash their problematical teeth and snort. What are they? My friend the doctor, who has returned with healing in his fins, and our reverend friend in the waders can bear witness from their reduced perquisites that I speak sooth when I say that these portentous national dangers lie in celibacy. I have made a speciality of it."

"Hooray!" shouted the captain of the life saving crew.

"My honorable and gallant friend," said Craighead, indicating the captain, "hath a Smith college pin on his service shirt. It's not to thee, O potential benedict, that I speak! We are here to call not the inoculated, but the hitherto immune, to repentance. Fellow reformers, at the request of my friend Mr. Carson—General Theodo' Cahson, M. A.—I sent a motorcar for Mr. Van Brunt, and the county seat of this county, so far as the marriage records are concerned, is here. The Rev. Mr. Coryell has kindly agreed to perform the ceremony. I will assume the chair if there are no objections. I will entertain a motion ordering the nuptials to proceed. I assume a motion for the regular order. Reading of the minutes dispensed with. All in favor of the marriage of Theodore Carson and Virginia Suarez say 'Aye!'"

There was a swelling roar of "ayes" that startled Virginia into a belief that a political convention was in session in the parlor. Craighead called for the "nays," with no response.

"It is a vote," said he—"unanimously! I congratulate you in this harmony! It augurs well for a successful campaign and a triumphant election. Will some one volunteer to play the wedding march? Thank you, sir."

This to the captain of the life savers, who seated himself on a piano stool and ran his hands over the keys.

"And now, general," said Craighead to Carson, "all is ready. The statutes in such case made and provided are all fulfilled. Bring out the bride and let the rapture culminate!"

"Craighead," said Carson, "come outside and I'll break every bone in your body!"

No one heard this but Craighead, and he received the announcement with the suavest of bows and a withdrawal with Carson on his arm.

"Just a little delay," said he to Mr. Coryell. "You know how it is—last kisses of bridesmaids—veil askew—rubbish—but we must wait."

Mr. Coryell, with Craighead's money in his pocket, sufficient in amount to pay the entire expenses of his vacation study of Atlantic gasteropods, waited smilingly, rubbing his hands. Mr. Van Brunt lighted a cigar and looked officially grave. Carson seized Craighead by the throat in the privacy of the kitchen.

"What do you mean?" he snarled. "What insane thing is this?"

"Explanations," said Craighead, extricating his throat, "are uncalled for,

SHE LAY IN HIS ARMS, QUITE SURRENDERED.

it seemeth to me, but if given require the use of the tracha. Ah've done did what you done tole me, boss!"

"What do you mean?"

Carson stood before Craighead with clinched fists, furious at Craighead's scandalous use of Virginia's name in public.

"Strike in due time," said Craighead, "but hear! You told me to do for you what I'd want done in your place. You said Virginia loved you"—

"I said I believed it!" answered Carson, groaning. "Oh, Craighead, Craighead, you've ruined me!"

"Ruined your granny—that is, of course, I disagree with you entirely. Faint heart never won the money. I tell you the wedding bells are now ringing. Go to, sirrah—go to her. Give her the rush. Lay it on me. Throw a fit on the rug, rip and tear, snort, weep, fight, fast, tear thyself, drink up eisel, eat a crocodile, take her in your arms, and incidentally mention the fact that the thing's a matter of record and will be in all the papers. It'll work. Why, blast your picture, it's got to work. If it doesn't I'm stuck for $75 for fees and corruption money!"

Carson walked back and forth, torn with rage, embarrassment and anxiety for the result with Virginia, thrilled with a growing realization of what it might mean to him.

"I'm going in to tell her," said he. "And if I fail I shall come out and kill you, Craighead!"

"I shall make no will," said Craighead. "Why, if she were Caroline and I you"—

Carson walked into the apartment of Virginia. The serving girl withdrew and left them alone.

"Virginia," said he, "I'm going to take you with me!"

She flushed rosily, but, woman-like, refused to take his meaning.

"I can't go back, unkie," said she. "You failed in your exams. You are marked away, away down as an uncle! But I've forgiven you."

To be Continued.

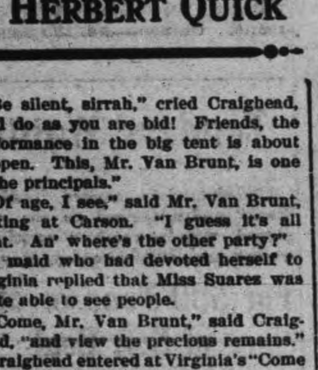

Rheumatism for Several Years—Now as well as Ever

647 Main St., St. John, N. B., Nov. 27. 1908.

Father Morriscy Medicine Co., Ltd.

I am writing to tell you I have been a victim of Rheumatism for several years, and have been treated by seven doctors without finding any permanent relief until I got Father Morriscy's medicine. It has cured me so I am able to do my work and find I am as well as ever in my life.

Yours truly,
JOHN CRAWFORD.

Rheumatism cannot exist when the kidneys are in perfect working order for then they take out of the blood all the Uric Acid, which alone causes the Rheumatism.

Father Morriscy's "No. 7" Tablets

act directly on the kidneys, toning them up and helping them to clear the blood of the Uric Acid. If the Rheumatism is of long standing it may take some time to clear out all the poison, but almost from the first "No. 7" Tablets relieve the pain, and if used faithfully they rarely fail to cure.

Even if other remedies have done you no good, do not give up till you have tried Father Morriscy's "No. 7" Tablets.

50c. at your dealer's. 27

Father Morriscy Medicine Co. Ltd. Montreal, Quebec.

Sold and guaranteed in Peterborough by McDermid & Jury.

TRY A REVIEW WANT AD.

Habit

YOU have probably been intending to try Red Rose Tea for some time but from "force of habit" have just kept on using another tea.

Break the Habit and buy Red Rose next time.

RED ROSE TEA "is good tea"

NEVER SOLD IN BULK

Your Grocer Will Recommend It 83

TELEGRAPHIC BRIEFS.

The situation in Canton, China, is very grave.

Berlin waterworks made $14,000 profit last year.

Mrs. Sullivan of Parry Sound was committed for trial on a charge of arson.

The King has expressed himself as gratified with the resolutions passed at the peace meeting in London.

A bylaw to raise $25,000 for a new and more sanitary public school was carried at Tillsonburg by a majority of eleven.

Further details of the work planned by the Grand Trunk Railway in Montreal show that $2,346,000 will be spent on the new passenger station.

Tenders for the construction of four cruisers and six destroyers for the new Canadian navy have been received by the Department at Ottawa.

In an official statement issued yesterday at the G.T.R. headquarters, the cost of last year's big strike on that road is made public. It totalled a million.

Thousands of people yesterday viewed the remains of the late Lieutenant-Governor Pelletier in the Assembly chamber of the Parliament Buildings at Quebec.

The Portuguese Government Commission has decided in favor of the British tenders for rebuilding the Portuguese navy. All others, including the American, have been rejected.

Miss Ethel B. Barwick of Toronto was painfully injured by being struck by an automobile while crossing the street at Guilford avenue and North avenue, Baltimore, early yesterday.

Just as he was preparing to retire for the night, Albert Victor Jones, 29 years, an Englishman living with his brother at 77 Tate street, Toronto, fell to the floor dead. He was just out from England a few weeks.

Viscountess Harberton, who died in London yesterday, aged 67, was the pioneer of the divided skirt, whose latest development, the harem skirt, appears to have met no better fate than the "rational dress," which Lady Harberton advocated.

Patrick Guiney, Irish Nationalist, M.P. for Cork County, addressing an "All for Ireland" meeting yesterday said that within the preceding twenty-four hours he had been offered $5,000 to resign his seat and permit its capture by the Redmondites.

After a lengthy inquiry into the explosion at the Blasters' Friend Works at Sand Point, the jury advised greater precautions for the safety of employes, recommending that the plant be prohibited until better protection of human life was inaugurated.

Six Months For Manslaughter.

Toronto, May 3.—Norman Henry, better known upon the streets which he frequented as "Moon-Eye," pleaded guilty before Chief Justice Sir William Meredith in the criminal assizes yesterday morning to the crime of manslaughter. He was sent to the Central Prison for six months. He had killed Nicola Saramana, an Italian, by striking him in a brawl in West Queen street. The Italian fell and was later arrested as a drunk. Later it was found that his skull was fractured, and he was taken to St. Michael's Hospital from police court, where he died.

The chief justice, in pronouncing sentence, told the young man that had it not been patent that there was no intention to inflict serious injury, he would have made the sentence much more severe.

Tried to Get In Again.

Niagara Falls, Ont., May 3.—Charged with assisting his brother, who has been rejected at Windsor, to re-enter Canada, Christopher Calopisie of St. Thomas was yesterday fined $50 and costs by Magistrate Fraser, and his brother was ordered to be deported.

Pleading guilty to the double charge of attempting to re-enter Canada after having been deported, and carrying a loaded revolver, Hendrick Sacco was fined $25 on each charge by the magistrate yesterday.

Mrs. Woodruff, widow of the late Walter M. Woodruff, a former postmaster, died at her home here yesterday.

Millions of Matches Burned.

Ottawa, May 3.—Fire in the stock room of the E. B. Eddy Co., at Hull, yesterday, destroyed three million matches. The blaze is supposed to have originated from spontaneous combustion. The room is constructed of cement, and being absolutely fireproof the matches were allowed to burn themselves out.

Carpenters Return to Work.

Kingston, May 3.—The carpenters were given an increase to 35 cents a day and returned to work, but the masons' helpers are still out. The stonecutters and masons have not yet settled their disagreement and work on Queen's new building is still held up.

Appointed Lieutenant-Governor.

Quebec, May 3.—Sir Francois Langelier, acting chief justice of the Supreme Court, wired yesterday morning to Ottawa his final acceptance of the position of Lieutenant-Governor of Quebec, to succeed Sir Alphonse Pelletier.

Cook's Cotton Root Compound.

The great Uterine Tonic, and only safe effectual Monthly Regulator on which women can depend. Sold in three degrees of strength—No. 1, $1; No. 2, 10 degrees stronger, $3; No. 3, for special cases, $5 per box. Sold by all druggists, or sent prepaid on receipt of price. Free pamphlet. Address: THE COOK MEDICINE CO., TORONTO, ONT. (formerly Windsor)

Children's Aid Society

FOR THE CARE OF NEGLECTED AND ILL-TREATED CHILDREN.

Incorporated by Act of Legislature. Information required. Information kept strictly private.

CHILDREN FOR ADOPTION

GEO. COCHRANE.
Agent and Asst Sec
Phone 765 George St

NEW TELEPHONE DIRECTORY

The Bell Telephone Co'y OF CANADA

is about to issue

A NEW TELEPHONE DIRECTORY

for the DISTRICT OF CENTRAL ONTARIO including

Peterborough

Orders for new connections, changes of firm names, changes of street addresses or for duplicate entries should be handed in at once to

G. O. CAMERON,
Local Manager

NEARLY DIED OF STONE IN THE BLADDER

GIN PILLS SAVED HIM

513 JAMES ST., HAMILTON, ONT.

"Five years ago, I was taken down with what the doctors called Inflammation of The Bladder—intense pains in back and loins, and difficulty in urinating, and the attacks, which became more frequent, amounted to unbearable agony. I became so weak that I could not walk across the floor.

My wife read in the papers about GIN PILLS and sent for a box. From the very first, I felt that GIN PILLS were doing me good. The pain was relieved at once and the attacks were less frequent.

In six weeks, the Stone in the Bladder came away. When I recall how I suffered and how now I am healthy and able to work, I cannot express myself strongly enough when I speak of what GIN PILLS have done for me." JOHN HERMAN. 48

GIN PILLS are sold at 50c a box—6 for $2.50. Sent on receipt of price if your dealer does not handle them. Sample box free if you write us, mentioning this paper. Money back, if GIN PILLS do not give full satisfaction. National Drug and Chemical Co., Dept. B., Toronto.

The original Gin Pills made by National Drug and Chemical Co. of Canada Limited, Toronto, are sold only in this box.

FANCY GOODS
AT BARGAIN PRICES

I carry all the latest novelties in China, Dolls, Toys, Baskets and things to wear, at most reasonable prices. See our stock—it will pay you to do so.

MRS. M. J. BYRNE
424 GEORGE ST PHONE 226

Get . . . the Latest

We supply the correct things in

WEDDING INVITATIONS
MENUS
PROGRAMMES
ANNOUNCEMENTS
CALLING CARDS
And PERSONAL STATIONERY

The newest and latest types papers and extremely good work.

Review Printing Co
PETERBOROUGH

CARTER'S LITTLE LIVER PILLS.

CURE Sick Headache and relieve all the troubles incident to a bilious state of the system, such as Dizziness, Nausea, Drowsiness, Distress after eating, Pain in the Side, &c. While their most remarkable success has been shown in curing

SICK Headache, yet Carter's Little Liver Pills are equally valuable in Constipation, curing and preventing this annoying complaint, while they also correct all disorders of the stomach, stimulate the liver and regulate the bowels. Even if they only cured

HEAD Ache they would be almost priceless to those who suffer from this distressing complaint; but fortunately their goodness does not end here, and those who once try them will find these little pills valuable in so many ways that they will not be willing to do without them. But after all sick head

ACHE Is the bane of so many lives that here is where we make our great boast. Our pills cure it while others do not.

Carter's Little Liver Pills are very small and very easy to take. One or two pills make a dose. They are strictly vegetable and do not gripe or purge, but by their gentle action please all who use them.

CARTER MEDICINE CO., NEW YORK.

Small Pill. Small Dose. Small Price.

CONSULTING the TIME-TABLE

AFTER THE TRAIN IS MISSED DOESN'T ADD VERY MUCH TO THE BEAUTY OF THE STATION

No, nor will wasting time moaning over yesterday's failures make successes out of to-day's opportunities.

Neither doth it profit a man to learn, after a fire, that the company some one recommended was "N. G." You can't change it then. To-day you can select the best.

You aim for the BEST when you select a bank or take a partner in business. WHY NOT DO THIS IN FIRE INSURANCE? The value of a fire insurance policy depends largely upon the character and methods of the company which issues it. Our aim in this advertising is to get property owners to use the same foresight about fire insurance that they do about other business matters. We will accomplish much if we succeed. Demand a policy in any of the following Companies, and you have the best:

Hartford
Liverpool, London & Globe
Commercial Union
Queen
Northern
Norwich Union

W. H. HILL'S
GENERAL INSURANCE AGENCY
Established 1888 — 139 Hunter Street

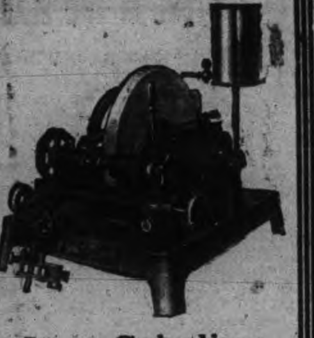

Lens Grinding Machine

The kind we use, and the kind that is being used by all the leading Optical Manufacturers in Canada. By grinding our own lenses we save time, and we are also sure that the lenses are positively correct. We grind both Toric and Flat, and Bifocal lenses. Our stock of uncut lenses, and Spectacleware is the largest and most up-to-date between Toronto and Montreal. We can fit you with your glasses, in any kind of a mount you may choose, and any kind of a lens, the same day that we test your eyes.

All work is guaranteed, you take no chances. Satisfied customers are our best advertisement.

Optical Parlors and Lens Grinding Plant

with Nugent Drug Co., 386 George Street, Peterboro

A. A. Fowler, Phm. B.

Eyesight Specialist

REASONS

With an experience in photography extending over 50 years.

With an equipment excelled by no studio in Canada.

With 3 expert photographers charge and 5 assistants.

These are a few of the reasons why we think we can please you. There are others which we would be pleased to explain in person Call or telephone appointments

THE ROY STUDIO

140½ Hunter Street.

Have You Tried Our New

Chocolates

Several new flavors
All fresh and tasty
Take home some with you to-night.

Coleman Bros.

426 George Street

Wet Weather Makes You Think of

WaterproofCovers

and when you think of these you must think of

J. J TURNER & SONS, Manufacturers

Covers for Man, Horse or Wagon

A Gift That Only You Can Give

What would be better than a Portrait of Yourself? The kind we make? Come now before the rush and let us have the order. We are prepared to give you the best your money can buy.

Louis Mendel

STUDIO — 374½ George Street, East Side
The only Studio on George St.

ADAMS'

Great Dress Skirt Bargain

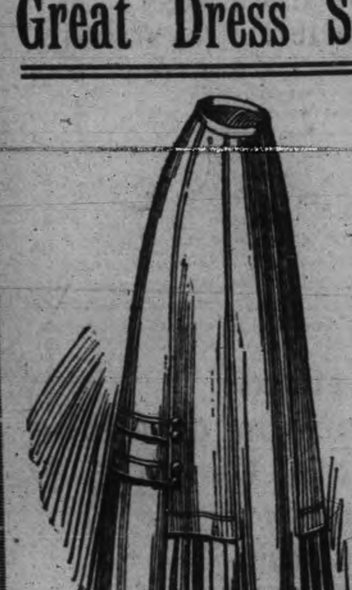

$4.00 Skirts Wednesday and Thursday for

$1.98

60 only New Dress Skirts, made of good quality Vicuna Cloth, pleated sides, with braid and button trimmings. Colours: Black, Brown, Navy. This is a genuine Skirt bargain, less than the cost of making.

$4.00 Skirts for Two Days Wednesday and Thursday

$1.98

HARRY ADAMS

The Business World

Is calling you, why not prepare now? The leading mercantile houses of Canada and United States recognize our efficiency.

THE SPOTTON BUSINESS COLLEGES

Have given thousands of young people a good start in life. We can assist you.

OUR HOME STUDY COURSES

Offer unexcelled advantages to those who cannot attend college. Full particulars upon inquiry.

Peterboro' Business College

GEO. SPOTTON, - President

TWO YEARS FOR SHEARER

Goes to Central Prison for His Part in Chop Stealing Case

Joseph Shearer came up for sentence this morning and received two years less one day, for his part in the chop stealing case.

"Have you anything to say?" asked his Worship. "No sir," replied Shearer.

Before passing sentence his Worship his regret at being compelled to send a young fellow to Central.

"I like very much to be able to help the young man, if I think by being indulgent with him it may influence his life," said his Worship, "but from a very early age you have been incorrigible, costing the city several hundred dollars while in the reformatory and upon getting free you started in the old life."

"I find that you rob your master or take advantage of the knowledge gained while in his employ and steal a large quantity of chop worth several hundred dollars."

"Your family is poor and your mother makes a piteous appeal to which I would like to respond if it would make you a better boy, but I do not think it is for your good to let you go any longer. It may be that you help to support your mother, but your father is living and you are always bringing disgrace upon them.

"The finding of the court is that you shall spend two years less one day in the Central Prison, Toronto."

McDermid & Jury, Druggists are dealers in all kinds of Cameras and Kodaks, Velox and Azo Papers, Films and Supplies. Developing and printing a specialty, 2d

For the Hardware Business

By the Kingan Hardware Co., Limited, a young man to learn the business or one who has had some experience. Only written applications paid any attention to. Address Kingan Hardware Co., Peterborough. 5d

Pianos to Rent.

Pianos and organs rented from $1.00 per month up. Six months' rent allowed in case of purchase. The J. M. Greene Music Co., Limited, Charlotte street.

WALTER HEAD CRUSHED TO DEATH BY LARGE BOULDER

Caught Him Across Chest As He Worked in a Hole

A distressing accident occurred yesterday when Walter Head, caretaker at the golf links, was crushed by a large stone which he was endeavoring to sink.

Mr. Robert Neill visited the links yesterday afternoon and not seeing anyone around, he proceeded across the grounds and noticing that some earth had been removed went over to make a closer examination. On reaching the spot he found Walter Head pinned in a hole by the stone, which was across his chest.

Mr. Head had been excavating in order to sink the boulder, and when he had gone down several feet apparently failed to escape before it caved in on him. Just how the accident happened cannot be explained.

When Mr. Neill found him the body was quite cold.

The pick used by the dead man was lying to the right of the hole and his spade to the left while the body was in the hole and the stone across his chest.

Mr. Neill went to the club house, where carpenters were at work and secured their assistance. Coroner Dr. Greer was called and gave the order for the removal of the body.

CAP ON STONE.

His cap was on the stone in front of him and his arms folded above the stone. This fact might indicate that he was not instantly killed, but that he had been using his cap in an effort to draw the attention of someone.

The boulder was over two feet in length, probably eight inches through and somewhat of an egg shape.

Mr. Head was 34 years of age and formerly was engaged with C. B. McAllister and later with Alex. Elliott. He had always been a resident of Peterborough and made a large number of friends.

His wife and two sons, Reuben, aged 13 years and Walter, aged 11, are left to mourn his loss. His parents are Mr. and Mrs. William Head, and his brothers, Arthur, of Peterborough; Fred, of Toronto; Jack, of Saskatoon, and Frank, of Peterborough. One sister, Miss Mary Head, resides at Toronto.

Deceased was a member of the A. O.F., under whose auspices the funeral will take place at 2.30 o'clock Thursday afternoon from the residence of Arthur Head, 257 Bethune street, Rev. J. R. Webb officiating.

APPOINTMENTS AT ST. JOHN'S ADJOURNED VESTRY MEETING

Church Society Reports Showed Advance in All Departments

At the adjourned vestry meeting of St. John's Church, last night, Rev. Canon Davidson, named as his warden for the ensuing year, Mr. A.H.Stratton

The other appointments for the year are as follows:

SIDESMEN

The following sidesmen were appointed:

Jos. Mills, C. H. J. Mitchell, R. Fair, R. Campbell, A. E. Coulthard, W. R. Morris, H. D. Burnett, T. D. Mulholland, J. J. Howden, W. H. Cluxton, G. A. Smith.

USHERS

The ushers appointed are as follows:—

W. E. Conway, J. F. Linton, W. C. Ackerman, C. G. Graham, Stanley Caniff, W. Miles, Matthew Drysdale, Walter Hooper, Ronald McKee, W. H. Roberts, jr., Chas. E. Coleman, C. P. Fee, B. Doucette, F. C. Powell, Walter Guy, Mr. Packman.

ADVISORY BOARD

The Advisory Board is as follows:

Jos. Mills, C. H. J. Mitchell, Dr. Boucher, R. Fair, P. Campbell, W. E. Conway, Dr. Halliday, H. W. Morphet, J. J. Howden, J. F. Linton, A. H. Stratton, R. Ruddy, W. H. Cluxton, J. H. Cluxton, J. H. McClellan, Wm. Hinchcliffe, Geo. A. Smith, A. E. Smith, A. E. Coulthard, Geo. J. Sherry, Geo. Lenton, F. D. Kerr, G. C. Wainwright, A. C. Herridge, T. D. Mulholland, Ryerson Ritchie, Dr. Burnham. Dr. Burnham representative on Wm. Hall and the Protestant Poor Trust.

LAY DELEGATES

Joseph Mills, Dr. Boucher, J. H. McClellan.

The congregation expressed thanks to Mr. R. J. Devey, as organist and choirmaster by a substantial increase of salary and many expressions of gratification were offered concerning his loyal work.

The reports of the different church societies were read and were very gratifying indeed, showing in every case substantial advance as a result of capable and efficient work.

LOCAL NEWS ITEMS

Mr. E. Trowern, the widely known Dominion Secretary of the Retail Merchants' Association, of Canada, will speak at the meeting arranged to take place at the hotel National to-morrow evening, in the interests of the local retail association and merchants. He will deal with the Co-operative Bill and this is a subject which he is well qualified to deal with, as merchants well know.

Mr. H. J. Coleman returned last evening via New York from England, and brought with him many new ideas of the latest novelties in catering and baking and which will be used for the benefit of the patrons of Coleman Bros., so that they may be given the very latest and best cookery.

The Mail and Empire says—Rev. E. A. Langfeldt, Ph.D., rector of St. Luke's Church, Peterborough, has been appointed to the parish of Innisfail, to succeed Rev. E. A. Paget, who has been granted leave of absence for one year. Rev. F. J. Sawers, M.A., of Lakefield, succeeds Mr. Langfeldt at Peterborough.

Dr. James Samson, lecturer-in-chief for the government annuities scheme will lecture on Annuities in Peterborough Collegiate Assembly Hall on Tuesday evening, May 9th, telling how the government annuity scheme provides a fund for people that relieves any fear of poverty in old age. The question of annuities in Canada is one that will get increasing attention as people realize the necessity of some provision for their future.

The fire department received a telephone call at 5.30 o'clock last night to the home of C. R. Chatten, 295 Roumaine street. Chimney fire. No damage.

A chimney fire at the home of H. Manley, Bethune street, gave the firemen a work-out at 9.30 o'clock this morning. No damage.

The Gun Club will hold its first shoot to-morrow night. Owing to the short evenings, shooting will start at 6.30. Ammunition on the grounds.

ST. JAMES SUNDAY SCHOOL GROWING

Average Attendance for April Was 244

The annual meeting of the Managing Committee of St. James' Methodist Sunday school was held last evening, the pastor, Rev. J. G. Brown, presiding. The report of the Sunday school showed an average attendance for the first three months of 1911 to be 243, as compared with 139, for the first three months of 1910. The average attendance for April, 1911, was 244, as compared with 142, for the same month last year.

The contributions from the Sunday schools for missions was $48.17.

Mr. A. E. Prest was re-appointed superintendent, and the teachers are as follows:—

Primary Department—Misses Emma Collins, F. Emmerson, and B. Collins.

Intermediate—Miss M. Drake, Morris, M. Kidd, L. Drake, Emmerson, Sanderson and Mrs. Thomas Brown, and Mr. Anderson.

Bible classes—Mr. Goodwin, Mr Fife, Mr. Petley and Rev. Mr. Brown, with Wm. McLaren and A. Kent as assistants.

Votes of appreciation were tendered Miss Collins for services as organist Mr. and Mrs. Thomas Brown for prizes, and to Mr. E. J. Searight for his efficient work as secretary.

WHAT'S ON TO-NIGHT

City Council—Board of Works, 7.30; Legal Committee, 9.00.

Grand—"The Man on the Box."

Church League football — Cold Springs vs All Saints, 6.30.

YEAR'S PROGRESS FOR Y.W.C.A.

Annual Meeting With Address by Miss MacDonald of Japan

Marked progress in the work of the Y.W.C.A. for the past year was shown by the reports read at the annual meeting held last night. The Review is unable to publish these reports to-day, but they will appear in to-morrow's issue.

Added interest was given to the occasion by the presence and address of Miss Macdonald, of Japan. The address was highly entertaining and instructive, present day conditions in Japan being dealt with. The program of the evening was:

"All Hail the Power of Jesus' Name."

Scripture reading and prayer, Rev. James Rollins.

Vocal solo, Miss Edna Pringle.

Reports from the various committees.

Violin solo, Miss Laura Logan.

Address, Miss Macdonald, Tokio.

Doxology.

Social half hour with cup of tea.

Board for 1911-1912.—Mrs. W. Roger, Mrs. A. Stevenson, Mrs. W. D. Scott, Mrs. Jas. Wood, Mrs. A. W. Cressman, Mrs. H. P. Kennedy, Mrs. W. Walsh, Mrs. R. Neill, Mrs. Judge Huycke, Mrs. James Rollins, Mrs. W. H. Hill, Mrs. Hunter, Mrs. J. Nugent, Mrs. Kerr, Mrs. Malcolm McCulloch, Mrs. M. A. Morrison, Mrs. R. R. Hall, Mrs. J. E. Goodwill, Miss M. Dickson, Miss E. Morrow, Miss Weir, Miss Aldridge, Miss Might, Miss Rush, Miss A. Wood.

Wilfrid Morison, Canada's great Boy Soprano, assisted by other talent, at St. Andrew's on Monday, May 8th. Tickets 35 cents. 4d

We invite your inspection of these goods.

COMING

PROF. DORENWEND

OF TORONTO

will be at the

ORIENTAL HOTEL

Peterborough

On FRIDAY, MAY 5th, 1911

with a large and varied stock of the newest Parisian, London and New York Creations.

Ladies with thin hair will be interested in our improved Transformations. The new designs in Curls are very dainty and attractive.

SWITCHES, TRANSFORMATIONS, POMPADOURS, CURLS, PUFFS, Etc.

Dorenwend's Sanitary Patent Toupees

FOR MEN WHO ARE BALD, are so constructed that only the wearer will know that it is not their own hair. They give the protection necessary to physical health. Adjust themselves as readily as your own hair would. Light, strong, made in any style, shade or shape.

The Only Sanitary and Patented Toupees Manufactured

(Do not fail to call and see them)

DORENWEND CO. OF TORONTO, LTD.

(The House of Quality Hair-Goods)

103-105 YONGE ST.

Choose Your

Baby Carriage

from Our Line

Larger and more varied than ever. We show newest 1911

Go-Carts, Perambulators and Collapsible Go-Carts

all priced much less than usual. Many styles to choose from. Prices range from $1.50 to $20.00

Benj. Shortley

Sign of the Big Horse at the door

OBITUARY

Mrs. Andrew McDermott

At the home of her daughter, on the Keene road, Otonabee, Mrs. Andrew McDermott passed away at the advanced age of 93 years.

The deceased was well known in this city. She was an Anglican in religion and attended service at St. Mark's, Otonabee. Her husband predeceased her about eleven years ago.

The funeral took place this afternoon to the cemetery at St. Mark's church.

Richard Rice Dead

The death of an old resident of Otonabee township occurred yesterday at St. Joseph's hospital, when the grim reaper called away Richard Rice, of the River Road. The deceased was 70 years of age, and had lived all his life in Otonabee, residing on the same lot where he was born.

He was well known and well liked. The illness preceding death was about a month and a half. Two sons, James and Richard, survive and one daughter, Elizabeth, all at home. The funeral will take place from the home of the nephew of the deceased, David Rice, River Road, Thursday afternoon at 8.30 a.m., to the Church of the Sacred Heart and thence to the Roman Catholic cemetery.

COURT STANLEY A.O.F.
Special meeting to night in the Sons of England Hall, to arrange for the funeral of late Bro. Walter Head. Full attendance requested. 1d

WHO'S COMING AND GOING

Mrs. J. S. Knapman, George street, will not receive again this season.

Miss Elizabeth Smith, George street, leaves to-morrow night for Montreal sailing from that port on Saturday by C.P.R. S.S. Empress of Ireland, for Liverpool and London. Miss Smith will be the guest of relatives in London and other parts of England during her two months' stay.

OUR SUNDAY SCHOOL

Subject for Murray St. Midweek Service To-night

The officers of Murray street church are inviting every parent in the congregation to attend the midweek service to-night, when the topic, "Our Sunday School," will be the subject of prayer and conference. It is expected that every teacher and officer of the school will be present, and the results of such a meeting should be very great.

RUTHERFORD GRIME

Motor Car Line

Time Table up to June 10th, 1911

Cars are open for use every hour to parties of from 7 to 14, $4.00 per hour. Parties going out of town $12.00 per half day or $24.00 per day. Any number up to 14, and within a radius of 20 miles from city — Over this distance, extra charge will be made. For one or two persons going out to nearby villages, special contracts will be made. Garage — No. 195 Simcoe St.

Phone No. 841.

Tenders Wanted

Sealed tenders, marked "Tender for Fuel," and addressed to the undersigned, will be received up till 12 o'clock noon on Wednesday, May 10th,

For 500 Tons or More of Soft Coal

to be either select 3-4 lump Youghiogheny, Red Jacket or Pittsburg Coal. The size and quality of the two latter to be specified to be weighed on the market scales and to be delivered to the different schools as required; also for the supply of Hard Coal as required.

G. H. THOMPSON,
Sec.-Treas. Board of Education.

DO NOT MISS THIS TREAT

Wilfrid Morison

The Famous Boy Soprano

Miss Julia Choate

Violiniste

And Other Talent

ST. ANDREW'S CHURCH
Monday Evening, May 8th

Tickets 35 cents
Children 25 cents

GRAND OPERA HOUSE TO-NIGHT, May 3

Monte Thompson presents MR. JOHN MEEHAN in the best of American Comedies

The Man On The Box

From Harold McGrath's Most Popular Novel. Special Cast and Production.

Prices:—25, 35, 50, 75c and $1.00. Seats on Sale Monday.

GREAT MAY SALE

BARGAINS IN SPRING OVERCOATS, MEN'S SUITS, BOYS' SUITS, MEN'S ODD PANTS, CRUSH HATS, CAPS, SHIRTS, NECKWEAR, HOSIERY, SWEATERS, UNDERWEAR, BRACES

We carry the Sovereign Brand for men, and Sanford Juvenile for boys exclusively; none better made
YOU CAN SAVE DOLLARS—if you take advantage of this sale

List of Prices in This Week's Searchlight

J. T. C. LANG & CO.

409-411 George Street
Peterboro

FRUIT

SOMETHING NEW IN FRUIT

Delicious Florida Tomatoes and Pineapples at Moderate Prices

Also our regular cut in Oranges, Lemons, Grape Fruit and Bananas

A daily supply of Lettuce, Onions and Celery

Canned Goods: the very best brands of Tomatoes, Peas, Corn, Salmon, Sardines

MINICOLA BROS.
WHOLESALE AND RETAIL
160 Hunter St. - Both Phones 337

Amateurs

Headquarters for all supplies for Photographers—Kodacs, Films, etc. Thoroughly up-to-date supplies—just what you need.

Lendrum's Studio
Phone 626 170 Charlotte Street

NOTICE

This is the time to look over your spr ng ward robe. Bring them to us and you will be surprised the improvement we can make in them. We clean, press and repair all outer garments worn by lady or gent.

—TWO STORES—

Geo. R. Record
73 Simcoe-st. - - - - - Phone 669
Charlotte-st. - - - - Phone 575
Machine 357.

Every One
MAY DRESS WELL NOW

THE Standard Co.
163 Simcoe-st.

is offering now a full line in ladies' and gentlemen's ready-to-wear clothing.

MEN'S SUITS, COATS,
LADIES' SUITS, SKIRTS,
COATS, WAISTS,
ALL ON EASY WEEKLY PAYMENTS

You need not wait for all the cash. Come and select your spring outfit and pay $1.00 or $2.00 per week.

Housefurnishings, Carpets, Linoleums, Curtains, of all kinds, for CASH OR CREDIT.

THE STANDARD CO.
163 SIMCOE STREET.

QUEEN QUALITY SHOE

As good style as any woman's shoe. Better style than most. Far larger variety than any other.

J. T. Stenson Sons
384 George-st.

SALARY SCHEDULE INCREASE OF LADY ASSISTANT TEACHERS

On Teaching Staff of Public School—Members of Board of Education Disfavor Suggestion for School Holiday Coronation Day, Because of Examinations.

The Board of Education at the regular meeting last night, increased the salaries of the lady assistant teachers on the staff of the public schools, the same to take effect when school is resumed after the summer holidays.

There were present John Crane, chairman; L. M. Hayes, K.C.; W. H. Hill, R. Fair, T. H. Adams, V. Eastwood, Dr. Burnham and Col. Miller.

The reason for the increase to the teachers is fully explained in the report of the Committee on Appointments, which will be found below, the Board having dissolved into committee to take up this matter, after the regular business had been transacted.

COMMITTEE ON APPOINTMENTS.

To the Chairman and Members of the Board of Education.

Gentlemen,—Owing to the great demand in the western provinces and in the rural sections of Ontario for teachers, your Committee on Appointments finds it impossible to maintain the present high efficiency of the public school staff on the present salary schedule governing the salaries paid to lady assistant teachers.

After having examined the salary schedules of the greater number of the cities in Ontario, and having ascertained from the principal of the Normal College in Toronto the salaries being offered the lady teachers training for first class certificates, your committee would recommend that the present salary schedule of the lady assistants of the Peterborough public school staff be amended as follows, and that the salary schedule as amended take effect from September 1st, 1911.

(a) That lady assistant teachers holding professional first class certificates be paid the initial salary of $600.00 per annum, with one annual increase of $50.00 and thereafter annual increases of $25.00 until the maximum of $750.00 be reached.

(b) That lady assistant teachers holding professional second class certificates be paid the initial salary of $500.00 per annum, with two annual increases of $50.00 each, and thereafter annual increases of $25.00 until the maximum of $700.00 be reached.

(c) That the salary schedule for kindergarten directresses having two sessions per day be the same as for the professional second class teachers; this schedule also to govern the salary, of the directress of the kindergarten in connection with the Normal Training School.

Respectfully submitted.
W. H. HILL,
Chairman.

The report was adopted as read.

COMMUNICATIONS.

From Rev. J. C. Davidson, offering a suggestion from the Chimes Committee that the children of the public schools take part in the celebration of Coronation Day, when the inauguration of the chimes will take place.—Referred to Supervision Committee.

It was pointed out that at this particular time examinations would be on, and the Board felt the suggestion not altogether feasible.

COLLEGE DISPLAY.

From J. E. Hodgson, science master at the Collegiate, stating that the Carborundum Company, of Niagara Falls, N.Y., had presented the science department of the Collegiate Institute with their college display, illustrating the various stages in the manufacture of corundum. The secretary was notified to write the company and thank them for the presentation.

REFUND GRANTED.

From W. G. Johnston, informing the Board that his daughter attended the Institute and was charged non-resident fees, though he is a tax-payer in the city. He claimed a refund of $15.

The Board decided that Mr. Johnston was due the refund, and took action accordingly.

NEW TEACHERS.

From Miss Stella Bennett, accepting appointment on public school teaching staff.

From A. Mowat, I.P.S., reporting Miss Effie McQuarrie and Miss Bennett having entered upon their duties on the public school teaching staff.

From Miss Lochhead, resigning her position at Queen Alexandra school on account of sickness.

The secretary was notified to write Miss Lochhead and express the appreciation of the Board for her services.

PUBLIC SCHOOL ATTENDANCE.

	Enroll.	Average.
Central	414	383
South Central	407	334
Queen Alexandra	286	260
King Edward	317	283
East City	252	218
Park Street	170	146
Totals	1846	1624
Kindergartens	185	152
Grand totals	2031	1776

NATURE STUDY CHART.

From J. Bickness, offering to place bird and nature study charts in the public schools at special offer of six for $100, or $16.66 2-3 each.—No action was taken.

P.C.I. SPORTS.

From H. P. Eastwood, secretary of the P.C.I. Athletic Association, asking that Riverside Park be rented for the carrying on of sports.—Granted.

NO MORE PAY.

Mr. Mowat wrote the Board as follows—

O. A. Thompson Esq., Secretary Board of Education, Peterborough.

Dear Sir,—Owing to the half day system of teaching prevailing in the primary forms at the King Edward and South Central schools, I have to report that the janitors of these schools will, for the balance of the school year, have to prepare the Kindergarten rooms twice a day. They first have to prepare them for the Kindergarten classes, and then at noon the seats have to be arranged for the primary classes. This entails considerable extra work on the part of the janitors, and they would like it to receive the attention of the Board. I remain,

A. MOWAT, I.P.S.

—No action.

ACCOUNTS PRESENTED.

Best Stove Co.	$ 3.50
J. E. Haggart	5.60
Adamson & Dobbin	4.80
Kingan Hardware Co.	7.34
H. Elliott	1.75
A. S. Archibald	4.97
R. Fair & Co.	14.54
W. H. Hamilton	.21
R. Hicks & Co.	50.85
Estate of A. McDonald	5.00
T. A. Redner	.75
Peterborough Typewriter Co.	1.25
Peterborough Water Comm.	62.45
J. J. Turner & Sons	12.50
Peterborough Hardware Co.	16.05
The Topley Co.	28.35
S. A. Oke	.28
Adamson & Dobbin	6.15

FINANCE COMMITTEE

To the Chairman and Members of the Board of Education.

Gentlemen,—Your Finance Committee beg leave to report and recommend the payment of the following accounts—

J. E. Haggart	$ 5.40
Adam Hall	16.67
Peterborough Fuel & Cartage	1.41
Peterborough Canoe Co.	3.56
Peterborough Hardware Co.	11.82
Peterborough Light & Power	18.52
R. Hicks & Co.	370.97
Peterborough Fuel & Cartage	195.25
Mann Lumber Co.	1.33
The Macmillan Co.	19.60
S. A. Oke	5.47
Geo. Matthews Co.	1.63
Review Printing Co.	.75
Geo. M. Hendry Co.	22.85
R. J. Soden	7.75
Trebilcock Bros.	.60
Review Printing Co.	4.40
P. Connal & Son	15.72

All of which is respectfully submitted,

T. H. ADAMS,
Acting Chairman

—Adopted.

Moved by V. Eastwood, seconded by R. Fair, that the payment of the following accounts be confirmed—

R. J. Soden, text books and supplies	$43.63
R. J. Soden, Collegiate Institute supplies	13.20
Water Comms., to July 1, 1911	8.05
A. Crouter, work at East City school	8.00
R. Nicholls, work at King Edward school	6.00

MONIES RECEIVED.

Municipal grant	$6,000.60
Rent, Cedar street house	5.00
Text Book fees	253.85
	$6,258.85

PROPERTY COMMITTEE

To the Chairman and Members of the Board of Education.

Gentlemen,—Your Property Committee beg to draw the attention of the Board to the dilapidated condition of the stone fence on the east side of the Central school building, and being along College street. A portion of this fence has caved in and more will follow.

Your committee have had Mr. Blackwell prepare a pencil plan for a new retaining wall, and he estimates the cost of the same at from $200 to $250.

Your committee would ask that they be authorized to have this work proceeded with.

All of which is respectfully submitted.

R. FAIR,
Chairman.

—Adopted.

COMMITTEE ON APPOINTMENTS.

To the Chairman and Members of the Board of Education.

Gentlemen,—Your Committee on Appointments beg leave to report and recommend that in view of the resignation of Miss Lochhead, Miss Stella Bennett, of Port Hope, be appointed on the public school staff at the minimum salary of $450, with increase according to schedule, and duties to start after Easter vacation. Miss Bennett is the holder of a second class professional certificate, and your committee feel that she will fill the position to your entire satisfaction.

Respectfully submitted.
W. H. HILL,
Chairman.

—Adopted.

GIRLS TO PLAY TENNIS.

Mr. Kenner wrote the Board asking if permission would be given the girls of the Collegiate to play tennis on the lawn to the east of the building. The matter was referred to the Property Committee, but not before the meeting expressed its favor at the request.

CENTRAL PARK.

L. M. Hayes, K.C., suggested that the matter of a committee of the Board act with one from the military and Horticultural Society or the City Council in regard to the care and upkeep of Central Park. He named Mr. Crane, Mr. Hill and Mr. Fair. Mr. Hayes urged that everything be done whereby the committee would work in harmony. His motion was seconded by Mr. Hill and carried.

A BY-LAW.

A by-law will be prepared to authorize the execution of an agreement between the Board and Mr. Bartlett for plans and specifications for proposed changes at the East and West Ward schools.

HOUSE CLEANING NECESSITIES

We have everything necessary to disinfect your house. Platt's Chlorides, Carbolic Acid, Condy's Fluid, Moth Balls, Moth Flakes, Moth Bags, Red Cedar Flakes, and all kinds of Furniture Polish. McDermid & Jury's Drug Store. 2d

REV. J. R. WEBB TO STAY HERE

Declines Invitation to Become Pastor of First Baptist Church, Chester Pa.

The Review received word on May 1st, that Rev. J. R. Webb, of this city, had declined a unanimous invitation to become pastor of the First Baptist church of Chester, Pennsylvania. When interviewed in this connection Mr. Webb said that he had received the invitation, but had not desired that publicity should be given to the facts since he had declined it, feeling that there is every indication that his place for the present is in Peterborough.

Mr. Webb supplied the pulpit of the First Church of Chester for one Sunday in April, but the church at Chester had his answer as to the pastorate before he consented to preach for them and visit his brother in Philadelphia.

There are six Baptist churches in Chester and the Crozier Baptist Seminary is also located there.

RETAIL MERCHANTS' ASSOCIATION

Special meeting will be held Thursday evening, May 4th, at National Hotel. Mr. E. M Trowern, Dominion Secretary, will deliver an address. Every merchant in Peterborough urged to attend. Supper will be served.

R. G. KINGAN, President

DIED

RICE.—At St. Joseph's Hospital on Tuesday, May 2nd, 1911, Richard Rice, aged 70 years. Funeral on Thursday, May 4th, at 8.30 a. m., from the residence of his nephew, Mr. David Rice, River Road; proceeding to Church of the Sacred Heart, thence to the Roman Catholic cemetery. Friends will kindly accept this intimation.

Coal Orders for 1911

I have to thank my many friends for a generous patronage during the last season, and wish to remind all that we can supply for this year the same good qualities of coal, promptly, and at the regular market prices. Reference to the advertisement will give the relative cost for the several sizes. All one grade—the best.

J. E. A. FITZGERALD.
3d Both 'phones, 111.

Hon. A. G. MacKay has concluded his pro reciprocity campaign in Ontario by a meeting held Saturday at Goderich.

Always Well Dressed

And winning in life's race — leaving the shabbily clothed far in the rear—our unique methods of Clothing on Credit, the entire family happy, content, prosperous — for small weekly payments. Possible? Come in and let's prove it. Strictly confidential always. Cash or Credit.

SPECIAL FOR ONE WEEK

Ladies' Suits $9.00
Ladies' Voile Skirts, reg. $8.00 to 12.50, Grand Opening Price 4.95

MILLINERY — All styles of Trimmed Hats and Shapes.

Men's Clothing, Suits, Overcoats and Trousers.

Everything in Clothing and Furnishings at equally low cut prices during our Opening Sale.

Canadian Furnishing House
311 George St. Opposite Custom House

DOMINION CHINESE CAFE

Best meals in the city. If you are going out to dinner or evening lunch, don't forget to call at

328 GEORGE STREET

Housecleaning Made Easy

Before you decide how you will clean your carpets call us up or drop in and see the work our machines will do.

We can thoroughly clean the carpets of an ordinary sized house in three hours, without any inconvenience to you and at a very small cost.

THE VACUUM CARPET CLEANER CO.
395 Water St. Telephone 72.
Near Corner Hunter Street

Reduced Prices
— OF —
Beef and Veal
— AT —
Porter's Meat Market

410 George St. Phone 333

Best Round Steak .... 15c lb
Best Shoulder Steak .... 12½c "
Best Chuck Steak .... 10c "
Veal Chops .... 12½c "
Roasts of Veal .... 12½c "
7 lbs Best Lard $1.00

Goods Delivered Promptly.

Porter's Meat Market

262/4 QUEEN W., TORONTO **ROUTLEY'S** 379 GEORGE ST., PETERBORO

Outpour of Elegant

WALL PAPER BARGAINS

See our south window and you will be convinced that nothing equal to the offerings can be seen elsewhere. We also want you to take notice of our free gift with each purchase of $3.00 worth of goods.

420 ROLLS HALL PAPER suitable for dining rooms, halls and sitting rooms. These goods are used as independent decorations. We will give you an idea of how to have a nicely decorated room this week. Half price .. 25c

250 ROLLS BED ROOM PAPERS with cap and panel effect, usually sold at 50c. This week per roll 15c

3000 FEET WHITE ENAMEL and GILT ROOM MOULDING, 1½ inch, colored to match your wall paper. Regular 5c and 7c. For this week per foot 2c

75 WINDOW SHADES, trimmed with fine lace insertion, best oil finish size 36x72. Regular 85c, for 50c

FREE TO ALL

Customers presenting or mentioning this coupon at time of purchase, purchase amounting to $3.00 or over, are entitled to a beautiful steel engraving, value $1.00

Come to the store that gives tempting bargains no matter whether you want expensive or low priced goods—you will always find the goods you want at the prices that suit your pocket book

262/4 QUEEN W., TORONTO **ROUTLEY'S** 397 GEORGE ST., PETERBORO

HYSLOP $25 WHEELS

When you purchase a Hyslop Bicycle you know for a fact that it is the very best your money can possibly buy. It could not be anything else and bear the Hyslop name. Your assurance is 21 years of absolute reliability, and a responsibility behind it that eliminates every possible risk. Hyslop bicycles are intended to give the greatest amount of all-round efficiency at a popular price, and are built on lines of absolute thoroughness. Send at once for Illustrated Folder, and see the surprising value we have to offer before investing in a wheel of any sort.

HYSLOP BROTHERS LIMITED
Shuter and Victoria Sts. TORONTO

SPRIGS OF SPORT

CITY JUVENILE BASEBALL LEAGUE TO BE ORGANIZED

Representatives Asked to be at Y. M. C. A. Thursday Night

A City Juvenile Baseball League will be organized at the Y. M. C. A. Thursday night of this week. Any team in the city can enter on boys complying with the following rules—

All players must fill out a certificate, which calls for age of player address, club playing for, and signed by parent.

No player who has reached his sixteenth birthday by May 1st, 1911, can play.

Only fourteen players may be signed up by any team.

Both teams must supply a ball for every league game.

For further particulars teams should have a representative at the meeting Thursday night.

In spite of the most unfavorable weather of yesterday, over twenty members of the Boys' Department of the local Y.M.C.A. journeyed over to the Riverside athletic field and enjoyed a game of baseball. This field will be open to all members of the Boys' Department every Tuesday and Thursday afternoon throughout the summer. All outdoor sports will be indulged in there, including baseball, athletics, etc.

As a special inducement for beginners, the athletic events will be graded. Everybody has a chance, and individual prizes may be given.

SCHEDULE FOR PUBLIC SCHOOL BALL LEAGUE

Senior Series Start May 8 and Junior Series May 9

At a meeting of the executive of the Public School Baseball League, held last evening, it was decided to change the qualifications for players to enter junior or senior series.

According to the changed rules, any boy may play in the senior division.

In the junior division the boys are all eligible, except those in the fourth class, and those fourteen years or over, before January 1st, 1911.

The schedules were drawn up as follows:—

SENIOR DIVISION.

May 8th—Central vs. East City.
May 10—King Edward vs. South Central.
May 15—South Central vs. Central.
May 17—East City vs. King Edward.
May 22—South Central vs. King Edward.
May 25—East City vs. Central.
May 29—Central vs. South Central.
May 31—King Edward vs. East City.

JUNIOR SERIES.

May 9—East City vs. Central.
May 11—South Central vs. King Edward.
May 16—Central vs. South Central.
May 18—King Edward vs. East City.
May 23—King Edward vs. Central.
May 26—Central vs. East City.
May 30—South Central vs. Central.
June 1—East City vs. King Edward.

The first named team in each instance will be the home team.

The representative on the executive for the home team in which he is interested, will look after securing an umpire and grounds.

Wm. Martin, aged 45, of Smith's Falls, was struck by a train and killed. He was deaf.

The city of New York has asked London, Eng., for particulars concerning the business tax system.

FOOTBALL

All members of the Park Street Football team are requested to be out to-morrow night (Thursday) for practice, at 6.30, after which the team will be picked for the match with All Saints, on Saturday.

BASEBALL

BASEBALL YESTERDAY.

The Eastern League.

Baltimore ....1 0 0 0 1 2 1 0 0—5
Rochester ....2 1 0 0 4 0 1 0 0—8

Two-base hits—Schmidt, Alperman. Sacrifice hit—Alperman. Double-play—Sadofsky to Rath to Schmidt. Bases on balls—Off Adkins 2, off Holmes 4, off Pope 4. Struck out—By Adkins 2, by Holmes 4, by Pope 1, by Dessau 1. Hit by pitched ball—By Pope 1, by Holmes 1. Wild pitch—Adkins 1, Pope 1. First base on errors—Rochester 2. Left on bases—Baltimore 10, Rochester 4. Umpires—Bannon and Rudderham. Time—2.05.

National League Scores.

		R.	H.	E.
New York	012000002	5	7	1
Brooklyn	000020020	4	5	1

Batteries—Wiltze, Crandall, Myers and Wilson; Schardt, Knetzer, Bergen and Erwin.

At Philadelphia—Boston v. Philadelphia game postponed; rain.

At Pittsburg—Chicago-Pittsburg game postponed; rain.

American League Scores.

		R.	H.	E.
St. Louis	000100000	1	9	6
Detroit	11001000	7	13	1

Batteries—Bailey and Stephens; Mullin and Stanage.

		R.	H.	E.
Philadelphia	000000100	1	6	1
New York	01000001*	2	7	0

Batteries—Bender and Thomas; Ford and Sweeney.

		R.	H.	E.
Boston	000000000	0	7	1
Washington	002000000	2	6	2

Batteries — Collins and Nunamaker; Johnson and Street.

At Cleveland—Chicago-Cleveland game postponed; rain.

Western farmers will appear in force this week before the Senate Finance Committee at Washington to oppose reciprocity.

Queen Alexandra returns from the Mediterranean this week to attend a memorial service on Saturday at Windsor to King Edward.

There Is Only One "Bromo Quinine" That Is Laxative Bromo Quinine

USED THE WORLD OVER TO CURE A COLD IN ONE DAY.

Always remember the full name. Look for this signature on every box. 25c. E. W. Grove

THE QUIVERING EARTH.

Our Globe Frequently Trembles Like a Mass of Jelly.

Among the astonishing discoveries that have recently been made by means of the delicate instruments contrived primarily for the investigation of earthquakes none is more surprising than that of the existence of vast quiverings of the earth's crust which affect tens of thousands of square miles of surface and sometimes continue for weeks on end. These strange pulsations, which are called "microseisms," are due, incredible though it may seem, to nothing else than the varying pressure of the air!

Who could have believed that the seemingly solid globe could be thus shaken by the soft tread of the invisible powers of the atmosphere?

But the mystery is deepened by the fact, which stands out clearly from the investigations of Dr. Otto Klotz, that the ocean plays a master part in the phenomenon. When an area of low barometric pressure passes across the United States no microseisms are produced as long as the cyclone remains distinctly over the continent, but when it rushes out upon the surface of the ocean the needles of the seismographs begin to tremble.

These strange movements affect blocks of the earth's crust so large that their surface, as already remarked, covers tens of thousands of square miles. Over these immense areas the solid earth trembles like a jelly, and the motion, instead of passing away rapidly, as in an earthquake, continues day after day and week after week. Microseisms are most common in winter. But whenever a well marked low pressure area—in other words, a storm center—sweeps up the Atlantic coast from Florida to the gulf of St. Lawrence the tremblings begin. Dr. Klotz has shown that it is not the surface wind that produces these disturbances, but the change of pressure. Yet the winds and the tides, too, have their effects, which can be clearly distinguished from the true microseisms.

This adds another to the many sources of disturbances which affect the stability of the earth. Every fresh investigation brings new proof that the earth is an astonishingly high strung organism, its ribs of rock, as rigid as steel in the interior, responding like the strings of a harp to the slightest touch. And we, microscopic creatures, dwell upon this globe of stretched and living strings.—Garrett P. Serviss in New York American.

Selling a Book.

At the last dinner of the American Booksellers' association one of the souvenirs was a paperweight which contained this rubricated text: "To write a book is an easy task; it requires only pen and ink and some patient paper. To print a book is slightly more difficult, because genius often expresses itself in illegible manuscript. To read a book is still more difficult, as one must struggle against sleep. But the most difficult task that any one may attempt is to sell a book." The Harpers presented the paperweights, but the sentiment belongs to one of the most prolific modern writers, Felix Dahn, a man who, moreover, never sold a book in his life. He is a German novelist, historian, jurist and playwright and has written half a hundred works of all sorts.—Argonaut.

A New Death Dealer.

The recently invented Benet-Mercier gun combines the rapidity of fire, range and effectiveness of a machine gun with the lightness and ease of action of a magazine rifle. The gun is fired from a rest and is held against the shoulder of its operator, who can either fire from a sitting position or lying prone. The regulation cartridge is used in clips that hold fifty. A good rifleman can discharge from 300 to 500 shots per minute if assisted in feeding by a man to fill the clips. The gun is at present undergoing a series of tests by army officers with a view to its adoption by the government.—Popular Mechanics.

Horses and the British Army.

The British army on mobilization will require 132,000 horses, and no one has the slightest idea where they can be found. Good authorities tell us that this number of animals of the military age does not exist in the country. With the growth of mechanical transport the necessity of taking steps to secure a supply of horses in war grows more and more urgent. We can not, unfortunately, mount our cavalry on taxicabs. We still breed the best horses in the world, but they are bought up for the use of foreign armies while the British war office is counting its pence.—London Mail.

Making Himself Useful.

Persia's former shah appears to be supporting his exile more philosophically than Abdul Hamid. According to the Cri de Paris, he has learned Russian and reads Tolstoy, Dostoievsky and Gorki in the original. He attends some of the lectures at the University of Odessa and has paid his entrance fees to the school of medicine. This branch of study appeals to him most strongly, and he hopes in due course to take a medical degree and even to practice as a doctor should his subjects not recall him to the throne.

Contracting the World.

The world is growing too small. One can go to Peking in a fortnight; an aeroplane service is to be run from Algiers to Timbuktu, and a wireless station is being installed on Crusoe's island. Farewell to mystery!—Paris Eclair.

The term of Sir Daniel McMillan Lieutenant Governor of Manitoba, has been extended six months.

THE MARKETS

Latest Quotations in Grain, Dairy Products, Live Stock Etc.

Liverpool and Chicago Wheat Futures Close Higher—Live Stock—Latest Quotations.

CHICAGO, May 2.—An artificial bulge of 3⅝c to 3¾c for May wheat to-day frightened shorts in all the other options, altho business in the current delivery did not reach a size of any great importance. New crop months closed at a net advance of ⅜c to 1⅛c. The end of the session left corn ⅛c to ¼c to ⅜c higher than last night; oats up ⅛c to ¼c to ⅝c, and hog products with a gain of 5c to 7½c to 32½c.

The Liverpool market closed to-day ⅝d to ⅞d higher on wheat and ½d to ¾d higher on corn, compared with yesterday. Buda Pest and Antwerp closed unchanged on wheat. Berlin was ⅝c higher, Paris ½c to 1c higher.

Winnipeg Options.

	Close.	Open.	High.	Low.	Close.
Wheat—					
May	95	95½	96¼	95½	96⅛
July	96⅛	96⅝	97½	96⅝	97⅝
Oats—					
May	34¾	34¾	35⅛	34¾	35⅛
July	36⅛	36⅛	36½	36⅛	36½

Toronto Grain Market.

Wheat, bushel	$0 83 to	$....
Wheat, goose, bushel	0 78	....
Rye, bushel	0 70	....
Barley, bushel	0 70	....
Oats, bushel	0 41	....
Buckwheat, bushel	0 48	0 50
Peas, bushel	0 78	0 80

Toronto Dairy Market.

Butter, store lots	0 17	0 19
Butter, separator, dairy, lb.	0 23	0 24
Butter, creamery, lb. rolls	0 26	0 28
Butter, creamery, solids	0 24	0 25
Eggs, new-laid	0 17	0 18
Cheese, lb.	0 13½	0 14
Honeycombs, dozen	2 50	....
Honey, extracted, lb.	0 10	0 11

Montreal Grain and Produce.

MONTREAL, May 2.—There was an increased demand from foreign buyers for Manitoba spring wheat and bids for May—June shipments were 3d higher, which prices were out of line with values on this side at the close. The principal demand was for nearby shipment, for which bids showed a premium of 3d to 4½d per quarter over the above, and sales of several loads were made. The foreign demand for oats is brisk, there being bids in the market for over fifty loads, but on account of further advance in prices in Winnipeg sales of only a few loads were made. The demand from the Maritime Provinces for spot oats was good, and especially for Ontario grades, which are in limited supply here, and in consequence prices have advanced ½c to 1c per bushel and a sale of one lot of 10,000 bushels of No. 2 Canadian western was made at 40½c. American No. 3 yellow corn for May delivery sold at 60c to 61c. There was considerable enquiry from European sources for spring wheat flour, but on account of the sharp advance in wheat millers were not disposed to accept the bids and have advanced their prices 9d to 1s per sack. The local trade was fairly good and the undertone to the market firmer. Baled hay is stronger at an advance of 50c per ton.

Oats—Canadian western No. 2, 40¼c to 40½c car lots ex-store; extra No. 1 feed, 39¾c to 40c; No. 3 C.W., 39¼c to 39½c; No. 2 local white, 39¼c to 39½c; No. 3 local white, 38¼c to 38½c; No. 4 local white, 37¼c to 37½c.

Corn—American No. 3 yellow, 60c to 60½c.

Beef—Plate, half barrels, 100 lbs., $8.75; barrels, 200 lbs., $17; tierces, 300 lbs., $25.

Pork—Heavy Canada short cut mess, barrels, 35 to 45 pieces, $22.50; half-barrels, $11.50; Canada short cut and back pork, 45 to 55 pieces, barrels, $23; Canada clear pork, barrels, 30 to 35 pieces, $20; bean pork, small pieces but fat, barrels, $16.

Eggs—Fresh, 17c to 19c.

Cheese—Westerns, 11½c to 11¾c.

Butter—Choicest, 20½c to 21c; seconds, 18c to 20c.

CATTLE MARKETS.

Toronto Live Stock.

TORONTO, May 2.—The railways reported 79 carloads of live stock at the City Market, consisting of 1118 cattle, 937 hogs, 1386 sheep, 310 calves and one horse.

Exporters.

Probably about 150 cattle of export weights were marketed, 108 of which were for export, and some for local killing, and prices ranged at from $5.80 to $6.

Butchers.

Prime picked lots of butchers sold at from $5.80 to $6; loads of good, $5.50 to $5.75; medium, $5.20 to $5.45; common, $4.75 to $5.15; cows, $3.50 to $5.25; bulls, $4.25 to $5.

Stockers and Feeders.

There was a fair inquiry for feeders and stockers. Feeders, 900 to 1050 lbs. each, sold at $5.25 to $5.45; feeders, 800 to 900 lbs., $5 to $5.25; stockers, 500 to 800 lbs., $4.75 to $5; cows for feeding on grass, $3.75 to $4.25.

Milkers and Springers.

There was an active market for good to choice milkers and springers, at $50 to $75 each, while common to medium cows sold at from $37 to $45 each.

Veal Calves.

The market for veal calves was a trifle firmer, prices ranging at from $4 to $6.50, or an average of $5.50 per cwt.

Sheep and Lambs.

Wesley Dunn reported prices as follows: Sheep, ewes, $4.50 to $5.25; rams, $3.50 to $4 per cwt.; Ontario yearling lambs, $5.50 to $6.25, unclipped; while American clipped lambs, after duty being paid upon them, sold at $6.25 to $6.50 per cwt. McDonald & Halligan sold 201 American clipped yearling lambs, 90 to 105 lbs. each, at $6.60 to $6.90 per cwt. Spring lambs sold at $4 to $6.75 each.

Hogs.

Prices for hogs were quoted at $6.30 for selects, fed and watered at the market, and $6 to drovers for hogs f.o.b. cars at country points, but $6.10 was reported as being paid in some instances. Heavy hogs, over 220 lbs., are still being culled out at 50c per cwt. lower than the above quotations.

East Buffalo Cattle Market.

EAST BUFFALO, May 2.—Cattle—Receipts 400; market slow and steady; prime steers, $6 to $6.25; butcher grades, $3 to $5.90.

Calves—Receipts 200; market slow, 25c lower; cull to choice, $4.25 to $6.25.

Sheep and lambs—Receipts 2000; market fairly active and firm; choice lambs, $5.75 to $5.90; cull to fair, $4.50 to $5.60; yearlings, $4.25 to $4.75; sheep, $2.05 to $2.25.

Hogs—Receipts 850; market active and 10c higher; yorkers, $6.40 to $6.45; stags, $6.50; pigs, $6.30 to $6.35; mixed, $6.20 to $6.30; heavy, $5 to $5.30; roughs, $5.20 to $5.35.

New York Live Stock.

NEW YORK, May 2.—Beeves—Receipts, 698 head; feeling steady.

Calves—Receipts, 135 head; nominal quotations at $4.50 to $6.75 for veals; culls, $4.

Sheep and Lambs—Receipts, 2450 head; market steady; clipped sheep, $3 to $4.25; clipped lambs, $4.90 to $6; spring lambs nominal.

Hogs—Receipts, 3175 head; market firm, at $6 to $6.60.

Chicago Live Stock.

CHICAGO, May 2.—Cattle—Receipts estimated at 2000; market steady; beeves, $5 to $6.45; Texas steers, $4.60 to $5.50; western steers, $4.80 to $5.70; stockers and feeders, $4 to $5.45; cows and heifers, $2.40 to $5.65; calves, $4 to $5.75.

Hogs—Receipts estimated at 11,000; market 5 cents higher; light, $5.75 to $6.15; mixed, $5.75 to $6.10; heavy, $5.60 to $6; rough, $5.60 to $5.75; good to choice heavy, $5.75 to $6; pigs, $5.60 to $6.05; bulk of sales, $5.90 to $6.05.

Sheep—Receipts estimated at 15,000; market steady; native, $3 to $4.60; western, $3.25 to $4.60; yearlings, $4.40 to $5.10; lambs, native, $4.25 to $6.10; western, $4.[illegible] to $6.25.

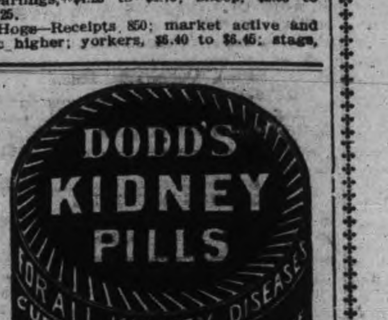

DODD'S KIDNEY PILLS

Tired? So very tired this Spring? Then quiet and refresh your nerves with Abbey's Effer-vescent Salt. 25c and 60c bottle. Sold everywhere. 84

BALD MEN should call and inspect the famous Sanitary Patent Toupees, as shown by Prof. Dorenwend, of Toronto, at the Oriental Hotel, on Friday, May 5th. These Toupes are not only perfect in construction, but are the only Sanitary and Patented substitutes of one's own hair. 3d

BUCKLEY HATS. Guaranteed 4 Months. Price $2.50. Ask Your Hatter for Them

W. & A. KINGDON. Painters, Paper Hangers, Gilders Glass Embossers and General House and Church Decorators. All work guaranteed and executed with despatch. Our charges are moderate and we only use the best materials. Estimates cheerfully furnished. Address 762 Water St. Phone 140.

WE SELL Anything you want. WE BUY Anything you have to sell. JAY'S Stores. 388-392 AYLMER ST. PETERBORO'

LUMBER. And builders' materials of all kinds—Shingles, Scantlings, Joist and Bill Stuff—Mouldings, Casings and Base and all kinds of finish. Boxes and Box Shooks. ALF. McDONALD ESTATE. Point St. Charles Mills

Model Dairy Co. Corner King and George Streets. Pure Milk in Sterilized Bottles ... 6c. Whipping Cream, quart ... 40c. Table Cream, quart ... 30c. Skim Milk, 3c qt. or 2 qts. for ... 5c. Everything used in the dairy is thoroughly sterilized. Call and inspect the only plant in the city. Orders delivered any time to any part of the city. Milkmen supplied. TELEPHONE 831

Porcupine. Full information on any Stock sent on request. ORDERS CAREFULLY EXECUTED. WARREN, GZOWSKI & CO. Members Toronto Stock Exchange. Traders' Bank Bdg. TORONTO. 25 Broad St. NEW YORK

AUCTIONEER. James E. Cope. Auctioneer and Valuator. FARM and REAL ESTATE SALES Executed with Promptness and Care. OFFICE and RESIDENCE — 213 Stewart St. At Munro House Saturdays

Bicycle Talk. IT PAYS YOU. To have your wheel cleaned and overhauled as dust and grit makes hard work of wheeling and soon destroys the bearings. See our line of new and re-built wheels. MILLARD'S BICYCLE SHOP. Hunter St., near Aylmer. Phone 1256

ELECTRIC REPAIRS. Motors, Fans, Etc. We have installed a special department for the repair of motors, fans and all electrical apparatus. Thoroughly competent workman in charge. Full equipment of tools and supplies. Batteries, Switches, Lamps and all accessories. Call or telephone orders. F. R. J. MacPherson Co. 341 George St. Phone 386.

THE ONTARIO CONSOLIDATED MINES, Limited. AUTHORIZED CAPITAL $350,000.00. PAR VALUE OF SHARES 25c EACH. 10 acres in the richest part of Cobalt, the world's most famous Silver Field. 4 acres prospected, showing 6 well defined calcite veins. Shaft 60 feet deep and all necessary buildings on property. Write for prospectus, maps and special letter. APPLICATIONS FOR STOCK FILLED IN ORDER OF RECEIPT. For Further Particulars Apply MERSON & CO. Members Standard Stock and Mining Exchange. 16 KING ST. WEST, TORONTO, CANADA.

Society Printing. Cards, Invitations, etc., for all social occasions. We have the finest Cards and materials, the newest styles of types and all work is most thoroughly neat and up-to-date. Sample forms, etc., for inspection. Calling and Social Cards from steel or copper plates, to order. The REVIEW 177 Hunter-st.

Acute Dyspepsia

Restoration of Stomach Power Comes Quickly With the Right Medicine.

"My food seemed to decompose in my stomach," writes Mr. Ralph Clemmons, of Newbridge, P.O. "I had a stomach that failed in some way to perform its work. Digestion seemed more or less arrested and I grew thin, yellow, nervous. The stomach became distended and impeded apparently the action of the heart, for often at night it would do great stunts. At times I would vomit a mucous mass, and at these times my head ached most terribly. A friend, who had been cured of a similar condition, advised me to take Dr. Hamilton's Pills regularly, which I did. The result in my case was simply marvelous. Dr. Hamilton's Pills removed the cause, strengthened the stomach, excited the liver to normal action, the kidneys were released of excessive work. Health soon glowed within me. I can now eat, sleep, and live like a live man."

Be advised—Use Dr. Hamilton's Pills—they are sure to do you good. 25c per box, at all dealers, or The Catarrhozone Co., Kingston, Canada.

Dr. Hamilton's Pills Cure Indigestion Dyspepsia

FOUND TYPHOID IN THE CARRIER

Peculiar Case of Tracing the Epidemic at Resort

New York American.

In a report sent to the New York milk committee, Dr. Charles E. North, bacteriologist for that organization, furnishes a remarkable account of how he tracked down a typhoid epidemic which had spread over a period of five years, and which last fall resulted in closing a fashionable summer colony in the Adirondacks.

For years members of this "camp" composed of wealthy New Yorkers, had been puzzled by the frequent outbreaks of typhoid. Last September eleven golf caddies, a laundress, and two maids were stricken with the fever. Those who were able to travel were sent to New York and placed in hospitals and the camp closed, the rich owners declaring they would never return until the mysterious source of the disease was absolutely traced and disposed of.

Dr. North, after two months of detective work, finally traced the epidemic to a former well-known Adirondack guide, who was then employed as night watchman at the clubhouse, and whose duties included handling the milk supply of the camp. He was found to be a "typhoid carrier." Dr. North, at the instance of the New York milk committee, brought the man to New York for observation and treatment, as the milk committee is interested in stamping out all contaminating elements in the distribution of milk.

The doctor says that when the man returned to his home a few weeks ago blood examinations showed him to be far less infected than he was a few months before.

"The proper disposition of such a typhoid carrier is not yet determined," says Dr. North in his report. "The State Department of Health was appealed to, but the commissioner declared he was without authority to restrict the movements of such persons. I, therefore, released this man with admonitions regarding personal care. He is unable to obtain work, and has, of course, lost the position he formerly held. The members of the club, however, are well disposed toward him and probably will give him a pension on which to live."

IT GROWS HAIR

But Not After the Hair Root Is Dead.

Wm. Madill will tell you that he sells a great many bottles of Parisian Sage because it gives satisfaction.

He guarantees it to eradicate dandruff, stop falling and splitting hair and itching scalp, or money back.

Parisian Sage will make hair grow if the hair root is not dead, it puts life and luster into dull and faded hair, and is the most delightful hair dressing in the world. Only 50 cents a large bottle.

Parisian Sage is the best hair grower and beautifier, dandruff cure and scalp cleaner known. Try it on our money back plan.

GRANDTRUNK RAILWAY SYSTEM
RAILWAY TIME TABLE.

	ARRIVE	DEPART
Lindsay, Orillia, Midland, Gravenhurst, North Bay, Stouffville and Toronto ...	11.40 a.m. 9.00 p.m.	8.30 a.m 5.35 p.m
Port Hope, Toronto, London, Detroit, Chicago and west, Niagara Falls, Buffalo, Cobourg, Montreal and east	8.25 a.m. 5.30 p.m.	11.45 a.m. 9.05 p.m
Toronto, Lindsay, Stouville, Uxbridge and Markham...	10.15 p.m.	7.10 a.m.
Lindsay Local	8.15 a.m.	9.10 p.m
Hastings, Campbellford, Madoc, Belleville, Kingston, Montreal and east.	8.10 a.m. 8.55 p.m.	8.30 a.m 1.40 p.m
Lakefield	10.00 a.m. 5.15 p.m.	8.35 a.m 12.20 p.m

CANADIAN PACIFIC RAILWAY.

GOING EAST—
11.28 a.m. for Norwood, Havelock, Ottawa, Montreal
7.47 p.m. for Indian River, Norwood, Havelock Tweed.
12.10 a.m., midnight, Ottawa, Montreal.
1.01 a.m., midnight, Ottawa, Montreal.

GOING WEST—
5.26 a.m., for Toronto, Hamilton, Brantford, New York, Woodstock, London, Chatham, Detroit, Chicago, etc.
5.51 a.m. for North Toronto, West Toronto; connects with above train at West Toronto
7.42 a.m. for Cavanville, Burketon, Myrtle, Lindsay, Toronto.
4.35 p.m. for Toronto, Hamilton, Galt, Woodstock London, Chatham, Detroit, Chicago; also Fort William, Winnipeg and all points in Canadian Northwest.

ROYAL NICKNAMES IN MANY VARIETIES

Pet Appellations of Those Who Move in Regal Circles in England and Elsewhere.

Royal personages, like folk in less exalted ranks of life, often possess a pet name or nickname, though a Royalty is seldom called by such a name except by members of the Royal Family, and rarely even by his or her most intimate friends who are not of Royal rank.

King George has not had a pet name for very many years. When quite a little boy he was styled "Archer," from his great liking for playing with bows and arrows. The name was dropped when his Majesty was about twelve. He was called "Georgie" until he was about sixteen; but since he has always been called "George" by members of the Royal Family.

The Prince of Wales, when quite a little boy, was known as Eddy among the Royal Family, and Eddy he might still have been called but for Queen Alexandra, who greatly disliked this particular contraction of Edward, and it was chiefly owing to her Majesty's influence that the pet name was dropped.

Prince "Marcus."

The Prince is now sometimes called "David" by his brothers and sister, but is usually styled "Edward" by his older relatives. Arthur of Connaught has been called "Marcus" for many years by his relatives. In this connection a rather amusing incident may be related, which occurred some years ago when Prince Arthur went to Japan to convey the Insignia of the Order of the Garter to the Mikado on behalf of the late King.

One of the officials of the Japanese Court, whose duty it was to enter the names of the visitors from the English Court in the roll of the Royal visitors, heard the Prince called "Marcus" by a member of his suite, and, much to the Prince's amusement, his name was entered in the roll-book as "His Royal Highness Prince Arthur Marcus of Connaught."

Queen Alexandra has always been known as "Alix" by members of the Royal Family, and among her Majesty's most treasured possessions is a photograph of the late King, given her shortly after her engagement, on which is written "To Alix from Edward."

Miss Charlotte Knollys, in private life, has for many years called Queen Alexandra "Alix," and is the only person outside of Royal rank who has been privileged to do so.

The nurses who have the care of the little Princes and Princesses of English Royal Family are never allowed to call their charges by any pet name other than that of "Baby."

"Jack"—King of Spain.

From the age of three years a Royal Prince is styled "Sir," and a Princess "Madam," by their nurses and this rule was in the case of the Queen of Norway, who was known in the days of her infancy as "Harry," and the pet name has always stuck to her, for her Majesty is still called "Harry" by her relatives.

The King of Spain is one of the very few foreign Royalties who has a nickname, and he is never styled by it except in this country, where it was given him. Among the younger members of the Royal Family, and by a very few intimate friends, the King of Spain has been known as "Jack" for some years past.

It is a grave offence against the etiquette of the German or Russian Courts to call any member of the reigning Royal Family by any pet name, and it is not done even by Royalties themselves.

KING GEORGE
And his only daughter Princess Mary.

Stand for the King.

The quidnuncs have been saying that the King will have a special platform upon which to stand during the ceremony, in order that his shortness of stature may be remedied. They little know King George to say such things as that. His Majesty thinks as little of such trivialities as "Bobs" himself, and the pictorial record of his first opening of Parliament, in which the Queen seems to tower above him as she stands upon the same level at [illegible] welcomed by the King. It is a piece of realism at which he is too great-minded to be affronted. The King is as impatient of all "make-up" devices as Queen Mary herself.—Modern Society.

Seventeen hundred emigrants left Glasgow, Saturday, for Canada.

MOTHERS!
DO YOU KNOW—

That when you put a salve onto your child's skin, it passes through the pores and enters the blood, just as surely as if you put it into the child's stomach?

You would not put a coarse mass of animal fat, colored by various mineral poisons (such as many crude salves are) into your child's blood by way of the stomach? Then why do so by way of the pores?

Take no risk. Use always the pure herbal essences provided in Zam-Buk. Zam-Buk contains no trace of any animal oil or fat, and no poisonous mineral coloring matter. From start to finish it is purely herbal.

It will heal sores, ulcers, abscesses, eruptions, varicose ulcers, cuts, burns and bruises more quickly than any other known preparation. It is antiseptic, quickly stops the smarting of a sore or cut, cures piles, inflamed sores and blood-poisoning. It is a combination of healing power and scientific purity. Ask those who have proved it.

All druggists and stores 50c box or Zam-Buk Co., Toronto, for price.

ZAM-BUK
SHOULD BE IN YOUR HOME

WHAT'S DOING AT INDIAN RIVER

Constable Whibbs Landed Man Who Was Light Fingered

Indian River, May 3.—Mr. Shepherdson and family have moved to Peterborough where Mr. Shepherdson will take charge of a railway section of the C.P.R. For the past few years Mr. Shepherdson has acted as section foreman here, where he has made many friends. He will be succeeded by Mr. Cummings, of Norwood.

Mr. Ruth, of Peterborough, shipped a car load of cattle out of this place on Friday. He reports fatted cattle to be scarce in this section at present. No chance for prodigal sons.

Fred Roy, of Peterborough, visited friends here on Sunday, 23rd.

Harold Patterson, of Hamilton, spent his Easter holidays at his home here.

Miss Lizzie Shearer, of Peterborough, spent Sunday at the home of Miss Mary Fife, Jermyn.

Rev. Wood and wife visited friends at Warsaw on Thursday.

Mr. and Mrs. Hamlin were visiting here last week.

The cheese factory will be opened for the summer, next Monday, Mr. Andress is in charge of the factory.

Mr. and Mrs. (Dr.) Fife spent Sunday at his home in Jermyn.

John Fitzgerald, son of Morris Fitzgerald, is suffering from an injury to his leg.

Peter Walker, who has been suffering from an abscess, was at Nicholls hospital in Peterborough, for a few days last week.

A carload of planks for use on the C.P.R. crossings has been unloaded at the gravel pit.

Mrs. O. B. Earle, who has been visiting her mother, Mrs. Kidd, has left for Toronto, where she will meet Mr. Earle, home from the Old Country.

The saw-mill, which is now situated about a mile up the river from here, is to be placed near the railway yard on Morris Fitzgerald's property, where it will be used temporarily in facing timber for ties. One night last week the foundation of the mill gave way and let the end of the building into the water. No damage was done to the machinery, however. A change of scenery will do the mill good.

Mrs. Hall and Mrs. Tom Breckenridge visited Toronto last week.

Rev. Armstrong of the Peace River District, Saskatchewan, will lecture on "The Canadian West," at Bethel church, Jermyn, on Thursday evening, May 4th. The lecture will be illustrated by lantern views. All who can should attend this lecture as such a treat is seldom given to those living in the country. The admission for adults is 25c.

Messrs. Earle and Fred Kidd, both of Peterborough, spent Sunday at their home here.

CASTORIA
For Infants and Children.
The Kind You Have Always Bought
Bears the Signature of Chas. H. Fletcher.

IMPORTANT TO LADIES

Prof. Dorenwend, of Toronto, begs to announce that he will be at the Oriental Hotel, on Friday, May 5th, with a complete display of the newest London, Paris and New York creations. You are invited to call and inspect his goods. 2d

The Implement OF THE NATION

A NECESSITY TO ALL CLASSES.

To the Farmer, in his Business and Home Life.

The Commercial Man in his Office and Every Department of his Establishment.

The Manufacturer, for the Manager and the Departments he Controls.

The Professional Man for Prompt Communication with City and Rural Subscribers.

In Every Home, as a Time-Saver, a Labor Saver, a Protection, and for the Social Life of Wife and Family.

The Bell Telephone Company's Universal Service meets every requirement.

1400 Subscribers connected with the PETERBORO EXCHANGE. Rural Service throughout the district. Rates to meet the requirements of all.

LONG DISTANCE EVERYWHERE.

For full particulars consult the Local Manager.

The Bell Telephone Company of Canada.

WHY KEEP THE POOR MILK COWS

It has been stated on good authority that the average yield of 17,000 cows in the famous Belleville, Ont., section for the factory season of 1910 was 3,480 pounds of milk. There are sections in Quebec where it is doubtful if the average is much over 2,500 pounds. The average income per cow in connection with one Quebec creamery was only $19.60. As some patrons obtained as much as $31.00 per cow, it means necessarily that some earned scarcely $15.00. Some primary principles of dairy farming seem to need attention here. Records of each cow's production will soon show which cows should be beefed because unprofitable.

During 1910 the average yield of 1,100 cows in Quebec cow testing associations for the full period of lactation was 179 pounds of fat, double the above creamery average.

The good records near Winchester, Ont., for January, February and and March are 5,725 and 6,570 pounds of milk from two cows that freshened in December. Such cows, sources of keen pleasure and good profit, are found in increasing numbers where cow testing is practised. Plenty of individual cows in Canada are giving 10,000 and 12,000 pounds of milk and from 300 to 400 pounds of fat in one season.

Why keep poor cows?

Henry Cunningham, a Hamilton brakeman, was struck by a train at Waterford and had an arm badly broken.

BEAUTIFUL EYES

are made beautiful by long, silky lashes, and well defined, lustrous brows. Eyes, like diamonds, depend on their setting. The beauties of the face are lost if the eye brows are thin and scanty; and the lashes are short and lifeless. Parisian Lash Lustre grows beautiful, soft, silky lashes. It has done so for society women throughout Europe, and it comes here well recommended to do the same for you. Parisian Lash Lustre is not a dye or colorator, but a scientific preparation for beautifying the eye lashes and brows. Our guarantee goes with every box of Parisian Lash Lustre. A two weeks' treatment will bring beauty to your eyes that you have never before possessed. By mail, prepaid, in opal boxes, on receipt of price, fifty cents. B. V. Marion, sole distributer, Bridgeburg, Ont.

EGGS
For Sale in Any Quantities

Cold Storage
In Full Operation

SATISFACTION GUARANTEED

W. SCOTT CO'Y
Both 'Phones 264

KING WILL NOT BE A LATE BIRD

London, May 2.—Following the ban on the hobble skirt by the Lord Chamberlain, inspired by the Queen, society is eagerly discussing King George's direction that future courts are to be held one hour earlier. The guests will begin to arrive at half-past eight o'clock instead of half-past nine. The King and Queen will enter the throne room at half-past nine instead of at half-past ten, which will permit the courts to be brought to a close at midnight instead of in the small hours.

King George is a firm believer in early hours. He told a friend recently that a man cannot expect to succeed in business if he does not begin work till the day is half over and he cannot begin early if he is up half the night.

The ruling will have a far reaching result, leading to seven o'clock dinners and theatre performances beginning at eight o'clock sharp.

BURN "OCCO" SCRANTON COAL
"THE VERY BEST"

Bell Phone 116

Machine Phone 116

MAY PRICES
Egg Coal .... $7.00 per ton
Stove Coal .... $7.00 per ton
Nut Coal .... $7 25 per ton
Pea Coal .... $6.50 per ton

Dry Hardwood and Slabs, cut and split as required.

EAST CITY
COAL
And Wood Yard
MAIN OFFICE—111 Hunter Street East
Phone 96

All sizes of the best mined Coal delivered promptly to all parts of the city. Terms strictly cash.

MAY PRICE
Egg .... $7.00 ton | Nut ..... $7.25 ton
Stove ..... $7.00 ton | 1-2 ton $3.65
Pea or No. 2 Nut $6 50
Mixed Wood, $4.50 per cord. First class Tamarac

WEIR & O'BRIEN
ARCH. WEIR   JAMES O'BRIEN

FOR SALE
LOT ON CLEAR LAKE, KAWARTHA PARK
Suitable for summer home; 200 feet frontage; near fine sandy beach for bathing; good spring; well wooded; best locality; good steamer service. Further particulars apply to Box 24 Review office. 6d

IMITATION is the most sincere form of flattery. That is why some dealers advertise various kinds of Scranton Coal

There is only one genuine—that is the

D.L. & W. SCRANTON

We sell it at the following prices for May.

Stove and Egg.............$7.00
Chestnut $7.25
Pea Coal.......................$6.50

R. Hicks & Co
248 MURRAY STREET

COAL

I wish to thank my numerous customers for their much appreciated patronage the last year, and hope for a continuance of same; also to state that

— May Prices —
will be as follows—:

Egg and Stove Coal $7.00 per ton
Nut Coal .... $7.25 per ton
Pea Coal .... $6.50 per ton

Also first-class Hardwood $6.00 per cord. Cutting & splitting extra

J. E. A. Fitzgerald
Both Phones 111

Coal Results

¶ We sell the very best quality of hard coal, as good as we know how to buy.

¶ Are you getting results from the coal you are now using? Are you sure it is good? Are you burning it the right way?

¶ There is a deal of difference in how you handle the range or furnace. Our long experience tells us that fact, and we are ready to advise any in doubt as to the best way to make use of coal as fuel.

MAY PRICES FOR COAL
Egg and Stove $7.00 per ton
Nut $7.25. No. 2 Nut $6.50 ton

THE PETERBORO FUEL & CARTAGE CO
LIMITED
162 Charlotte-St. Telephones—(Bell 2nd 270, (Machine)—270.
134 Alymer-St. Tel, Bell 802

Robt. Fair & Co. Limited

THE GOLDEN LION STORE

C/C a La Grace Corsets

As the Corset Fits So Does the Gown

Your gown may be the work of the most artistic dressmaker and still be an utter failure if fitted over the wrong kind of corset.

The Corset That Makes a Graceful Woman

The manufacturers of C/C a La Grace Corsets desire to call attention to the fact that nothing but the best materials are used in the manufacture of this high-grade Corset. The workmanship is of the very highest order. Every pair is fully guaranteed and a perfect fit insured to the wearer.

The prices are small compared with quality and comfort.

WEATHER PROPHECY FOR MAY

BY HICKS

A regular storm period having its beginning in April, will reach its culmination in eastern part of the country, the first two or three days in May. A seismic period also reaches into the same days. A wave of higher barometric pressure will follow from west and north, bringing cooler weather behind the storm. The mercury period, which came into May from April, will last until after the 10th, causing prolonged cloudiness, and intensifying regular and reactionary storms which fall under its influence.

A reactionary storm period will culminate on and touching the 4th and 5th, and this period being under the influence of the Mercury equinox, will bring storms of rain, with continuation of cloudy, threatening weather for several days. Under stress of the Mercury period, and similar conditions peculiar to this month, very severe storms are probable, at this and other May periods. High barometer with very cool weather with probable frosts northward will be the natural order from about the 5th to the 8th—first to the west and north, advancing eastward and southward.

A regular storm period covers the 9th to the 14th, with moon on the celestial equator on the 9th and full on the 13th. High temperature falling barometer and electrical storms will appear about the 9th in western extremes, and from Wednesday the 10th to Sunday, the 14th, these conditions will progress to the eastward, causing general and violent storms in many localities. From the 10th to the 16th constitutes a period of seismic strain that will very probably cause earthquake shocks and shivers in many parts of the globe. A marked change to high barometer and cooler, with probable frosts at night northward should be no surprise from about the 13th to the 16th.

A reactionary storm period will bring return of warm weather, falling barometer and storms, on and touching the 17th and 18th. Those who have followed us for years tell us that the solar eye is focused along the central parallels of the northern hemisphere during May, and hence violent electrical and tornadic storms often reach a maximum at this season. There is no special indication of such storms at this period at the same time, approaching storms should be calmly and carefully scanned. Expect change to much cooler after these storms for several days.

A regular storm period falls from the 20th to the 25th, being central on the 22nd. This period will culminate in very high temperature, a drop of the thermometer, and forceful storms of rain, wind and thunder, on and next to Tuesday, the 23rd. Dashes of heavy hail will be most natural at this time, with probability of a tornado, coming upon the unwary in scattering localities. Cycles of rain, wind and thunder storms may repeat themselves in afternoons and evenings for several days at this period, or until the barometer rises, attended by westerly winds and much cooler.

A reactionary storm period is central on the 27th, 28th and 29th. The New Moon is near perigee, and near north declination, falls on the 28th calling for low barometer, changes to very warm and resulting in vicious storms of thunder, wind and rain. Earthquakes from 25th to 30th.

COLLEGIATE EASTER EXAMS.

Results in Form 1A, 1B, 1C and Commercial Forms

The following are the results of the Easter Examinations in Forms IA., IB., IC., and the Commercial Forms:

FORM IA.

The following obtained pass standing (40 per cent. in each subject and 60 per cent. or over on the total):

1—Ila Giles...... per cent 83
2—Gladys Fife...... 75
3—Cyril Devey...... 73
4—Vera Collinson...... 71
5—W. Carruthers...... 70
6—Jessie Graham...... 67
7 Jennie Fitzpatrick...... 66
8—Florence Pearce...... 66
9—N. Davis...... 66
10—R. Howden...... 65
11—Myra Baird...... 65
12—L. Shaughnessy...... 62
13—R. Brown...... 62
14—Eunice Curtis...... 60
15—Virginia Coughlin...... 60
16—Lillian Grady...... 60

Failed in one or more subject:

17—Eva Guerin...... 71
18—Rose Drennan...... 65
19—Florence Adlam...... 63
20—Cecila Clementi...... 62
21—Stanley Cresswell...... 61
22—W. Wilson...... 61
23—L. McKee...... 60
24—E. Frost...... 60

Failed on the total:

25—M. Clementi...... 59

Failed on the total and in one or more subjects:

26—Lillian Simpson...... 59
27—V. Fitzgerald...... 54
28—Nellie Coon...... 50
29—S. Goodfellow...... 50
30—Gertrude Broscau...... 50
31—L. Chambers...... 49
32—H. Elcombe...... 47
33—Ruby Feir...... 44
34—R. Donoghue...... 44
35—K. Donoghue...... 41
36—J. Christopher...... 40
37—H. Dixon...... 38

FORM IB.

1—C. McKee...... per cent. 77
2—M. Powell...... 71
3—J. Owens...... 71
4—G. Hunter...... 67
5—M. Mills...... 67
6—J. Mills...... 67
7—Holland Hill...... 65
8—A. Kelly...... 64
9—L. Brownscombe...... 62
10—K. Moore...... 61
11—H. Newton...... 60

Failed on one subject:

12—D. Smith...... 62

Failed in the total and in one or more subjects:

13—M. Waddell...... 59
14—H. Knapman...... 59
15—J. Fee...... 59
16—K. Adee...... 59
17—V. Mulligan...... 57
18—K. Moher...... 57
19—G. Hooper...... 55
20—F. Jobbett...... 55
21—O. Jinks...... 55
22—L. McIntyre...... 53
23—J. Smith...... 53
24—H. Lytle...... 53
25—H. LeBar...... 53
26—D. Harstone...... 52
27—K. McLelland...... 52
28—M. Hatton...... 51
29—D. Macdonald...... 51
30—J. O'Toole...... 50
31—N. Phelan...... 47
32—A. Jobbett...... 33
33—L. Melaney...... 39
34—V. O'Connell...... 33

FORM IC.

Passed:

1—E. Wegg...... per cent. 77
2—M. Stevenson...... 69
3—K. O'Brien...... 69
4—R. Stratton...... 67
5—M. Rutherford...... 67
6—E. McCusker...... 66
7—B. Shelton...... 66
8—M. Pinchin...... 65
9—G. Read...... 61

Failed in one or more subjects:

10—O. Marshall...... 63
11—D. Rathbone...... 63
12—W. Ryan...... 63
13—L. Stewart...... 62

Failed in the total and in one or more subjects:

14—J. Sheehy...... 57
15—E. Richardson...... 56
16—T. Taylor...... 56
17—J. Sharpe...... 52
18—J. Ryan...... 52
19—L. Delaire...... 52
20—M. Pearce...... 52
21—L. Thompson...... 51
22—M. Nelson...... 51
23—W. Srigley...... 50
24—S. Smith...... 47
25—T. Smith...... 47
26—T. Quinn...... 44
27—M. Macdonald...... 43
28—C. Stuart...... 43
29—M. Redmond...... 43
30—W. Thompson...... 43
31—E. Tooley...... 37

COMMERCIAL I FORM

Passed on the total.

1—Mildred Martin...... per cent. 69
2—Lillian Tranter...... 67
3—Loretta Milloy...... 61
4—Sadie Miller...... 61
5—Jessie Miller...... 60

Failed on the total only:

6—Winnie Coon...... 57

Passed on the total, but failed in one or more subjects:

7—Mamie Cottingham...... 64
8—May Henry...... 63
9—Annette Grady...... 60

Failed on the total and one or more subjects:

10—William Whitbeck...... 59
11—Gladys Pentland...... 56
12—Edna Cassidy...... 56
13—John Condon...... 55
14 Wilfrid Derry...... 55
15—Florence Ward...... 54
16—Eva Clancy...... 51
17—Chas. Taber...... 50
18—May Paquette...... 49
19—Walter O'Connell...... 49
20—Frank Lynch...... 48
21—Kathleen Clancy...... 46
22—Susie Duffus...... 44
23—Margaret Sinnott...... 44
24—Mamie Laronde...... 44
25—Allie Clementi...... 42
26—John McCarney...... 41
27—John Clancy...... 40
28—Annie Brotherson...... 40
29—Clyde Pearson...... 38
30—Pearl Holland...... 38
31—Eva Disautel...... 31

Passed in Commercial subjects:

M. Pakenham...... 79

COMMERCIAL II. FORM

Pass. 40 per cent. in each subject and 60 per cent. total.

1—M. Eastwood...... per cent. 78
2—W. Jones...... 74
3—L. Waterman...... 69
4—G. Gumpricht...... 65

Failed in one subject only:

5—H. Taylor...... 62
6—M. McGill...... 61
7—R. Lynch...... 61
8—S. Edmison...... 60

Failed in one or more subjects and in total:

9—J. Duncan...... 57
10—J. Cunningham...... 58
11—K. McKarney...... 55
12—A. Rathbone...... 53
13—E. Armstrong...... 51
14—S. Wallace...... 49
15—H. Pearce...... 48
16—F. Smith...... 47
A. O'Donnell (in 7 subjects)...... 56
P. Jackson (in 5 subjects)...... 58

APSLEY NEWS

Apsley, May 3.—Spring is here at last and the farmers are busily engaged in agricultural pursuits.

We are pleased to see Mrs. Thos. Stevens able to be out again after a severe attack of appendicitis.

Mrs. Isaac Lean is visiting friends in Peterborough.

Mr. Richard Lees, P.S.I., is paying an official visit to this part of the country.

The trustees of No. 1, Anstruther, have secured the services of Miss Lees, of Peterborough to take charge of the school till the summer vacation.

Miss Ruby Hales was the guest of her aunt, Miss Edna McIlmoyle, last week.

Misses Myrtle Windsor and Flora Eastland were guests at "Eelsview Villa" one day last week.

Miss Hattie and Mr. Charles Eastland are home on a visit.

The choir of the Anglican church paid a visit to South Burleigh recently to assist at the Easter services in the church there.

Mr. John Hull, of Lakefield, agent for the Gore Fire Insurance Company, was in the village last week in the interests of that firm.

Rev. G. W. Henderson, of Peterborough, delivered a lecture in the Methodist church here on Friday evening last which was much appreciated.

TRUTHFUL ADVERTISING THE BASIS OF SUCCESS.

Since the Ingredients Entering Peruna Are Known, Its Power as a Catarrh Remedy and Tonic is Understood.

COLUMBUS, OHIO.—The active ingredients entering the most popular household remedy in the world have been made known to the public. This means a new era in the advertising of popular family medicines—Peruna leads.

Peruna contains among other things, golden seal, powerful in its effect upon the mucous membranes. Cedron seed, a rare medicine and unsurpassed tonic. Cubebs, valuable in nasal catarrh and affections of the kidneys and bladder. Stone root, valuable for the nerves, mucous membranes as well as in dropsy and indigestion.

MARCHOUT AND WEEKLY DRILL

Orders for the Week — Sergt. Dummitt Promoted

The 57th Regiment had a short marchout last night after which the company officers took company drill. The following are the orders for the week;

Headquarters,
Peterborough,
2nd May, 1911.

Orders by the officer commanding 57th Regiment, Peterborough Rangers;

1. The following extract from Militia Orders dated 15th April, 1911, is promulgated for the information of the regiment "Coronation contingent, concentrations." All members of the contingent will be concentrated for seven days' drill and instruction at the depot of the arm of the service to which they belong and for the days at Quebec, prior to embarkation for England as follows;—infantry and all other dismounted branches of the service at Quebec, commencing May 23rd.

2. Detail of duty for week ending 9th May, 1911, captain for the week, Captain Watt; next for duty Captain McPherson. Subaltern for the week, Lieut. Comstock, next for duty, Lieut. Hodgson.

3. Members of the 57th regiment selected for the coronation contingent will report at the orderly room at 9 p.m., on Tuesday, May 9th, 1911, when further orders will be given them.

4. The commanding officer has been pleased to make the following promotion:—E. Co. to be color sergeant, Sgt. T. Dummitt, vice-sgt. D. Manley's time expired.

D. WALKER, Captain,
Adjutant.

WHERE GERMANY IS COMING IN

Kaiser Holds That His Country Should be Equally Considered

Frankfort-on-the-Main, Germany, May 1.—German pretensions to the benefits of the reciprocity agreement between the United States and Canada, on which the commercial bodies are insisting and which are now the subject of diplomatic negotiations, are reviewed editorially by the Frankfurter Zeitung, leading financial organ here.

The Zeitung holds that Germany is undoubtedly entitled to such benefits, under the Washington note of February, 1910, promising the most-favored-nation treatment. The United States in the negotiations then definitely abandoned the old American interpretation under which the most-favored-nation clause does not apply to concessions granted third nations for reciprocal concessions, and demanded and received the benefits of the German minimum tariffs with corresponding concessions, the minimum Payne tariffs being more unfavorable than the Dingley rates. The American Customs Court says the Zeitung, now wishes to revive the former interpretation, but this is not acceptable.

BETHANY

Special Correspondence.

Bethany, May 3.—Mrs. J. J. Poston and Miss Addie Preston have gone to Toronto to attend the Women's Conference.

Three detectives arrived here Monday morning in pursuit of the fowl stealers who depleted the henroost of Mr. Danyard, of the 10th line, of Cavan, taking 25 in one night, returning again the next night for the remaining 60. The latter batch were traced to Lindsay.

The work of demolition of the Farmers' Bank here started under the hands of Messrs. Brown and Freeman. It being part of the Temperance hotel here, which having been sold to the C.P.R. Co., has come down.

The school boys were busy this week collecting cheque books from the above premises, thinking it good fun to be able to write cheques for large amounts on the Farmers' Bank.

The farmers here are busy drawing large cement pipes for the new culverts, sections weighing 1,200 lbs.

There will be a football match in connection with the Midland League, Bethany vs. Lakefield, on Saturday, May 6th.

Dr. Tilley visited the public school here last Friday.

Much interest is taken by the people of the village in the construction camp here. Rev. D. Williams makes a weekly visit to it and leaves a supply of literature for the men, which is much appreciated.

Electric Restorer for Men

Phosphonol restores every nerve in the body to its proper tension; restores vim and vitality. Premature decay and all sexual weakness averted at once. **Phosphonol** will make you a new man. Price $3 a box, or two for $5. Mailed to any address. **The Scobell Drug Co., St. Catharines, Ont.**

Are They Comfortable ?

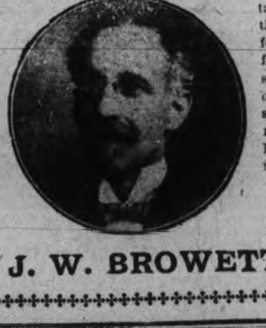

Many persons have difficulty in keeping their Spectacles from slipping down upon the nose and hurting the ears. We are fitting beautiful Spectacles of new form, that are the acme of comfort, and owing to the formation of the inconspicuous solid Gold Pads at the side of the nose, there is no marking of the nose crest or cutting behind the ears, and then too, they will not slip down. Optical Institute patrons who use them remark "That is the very kind of spectacles I have been looking for." A lady remarked "I would not do without those spectacles for $100.

THE OPTICAL INSTITUTE

Market Building — Peterboro

J. W. BROWETT, Optometrist

Phones
Bell 1221 Machine 7

Y.M.C.A. NOTES

G. H. Williamson's Work in West Meeting With Success

The many friends of Mr. George H. Williamson, formerly the general secretary of the Peterborough Y.M.C.A., will be pleased to learn that his work in the west has been more than successful. The association at Fort William, where he is now secretary, has just finished a campaign for the magnificent sum of $100,000, and has been successful in raising that amount. The intention is to build a new Y.M.C.A. there which will meet the growing needs of that progressive city.

SUMMER TICKETS.

The summer ticket at the Y.M.C.A. entitles any young man who purchases it to all the privileges of the association for four months for $2. With the beautiful Riverside Park in the hands of the Physical Department this season, and with all the other privileges which the association offers, there will doubtless be a large influx of members this month. To get your money's worth, the sooner you get in your application the better.

NOT ONE PLACARD UP IN THE CITY

All Cases of Contagious Diseases Being Treated at Queen Mary Hospital

There are at present ten cases at the Queen Mary Isolation Hospital, and the fact of provision having been made for treatment of the contagious disease in the erecting and equipping of the hospital by the City Council means more than many citizens have probably stopped to consider.

It means that all cases of contagion are being treated at the hospital, and that not one placard is to be seen in the city. And further, it means that in homes where the disease was discovered the bread winners of the family are able to be at their work and not as before, quarantined.

The patient receives an added benefit as a result of hospital treatment, but it would appear that the general public receives the greater benefit, the extent of which can readily be seen when the matter is properly considered.

Knox Church Notes

Service to-night in the lecture hall at eight o'clock. Meeting of teachers and officers of Sunday school at nine o'clock.

Next Sunday morning a "Peace" service will be held. Judge Huycke will address the men in the Brotherhood room in the afternoon. In the evening a special service for men will be held. A male choir is practicing to supply the music.

PILES CURED IN 6 TO 14 DAYS

PAZO OINTMENT is guaranteed to cure any Case of Itching, Blind, Bleeding or Protruding Piles in 6 to 14 Days or money refunded. 50c.

LANG ITEMS

Special Correspondence.

Lang, May 3—Mr. Abercrombie, of Lindsay, was the guest of his sister Mrs. Geoffrey Linsdale, on Monday last.

Miss Mollie Moore and Mr. G. T. Gall of Keene passed through the village Tuesday evening last.

Mrs. Dalziel, who has been visiting her sister, Mrs. Wm. Fike, has returned to her home in Waubaushene.

Mr. G. W. Fife spent Monday in Hastings.

Mr. and Mrs. E. Heap and family, Peterboro, were guests of Mr. and Mrs. R. A. Esson, on Sunday.

Mrs. White is renewing old acquaintances in the village.

Mrs. J. Hardill, Peterboro, was in the village on business Wednesday last.

SCAVENGER WORK DONE

If you have any ashes or garbage you want removed or scavenger work done drop a card to the address below and your order will receive prompt attention. Twenty-five years experience.

E. M. WALLACE,
Peterborough, P.O.

SHERIFF'S SALE OF LANDS

Under and by virtue of a writ of FIERI FACIAS issued out of His Majesty's High Court of Justice, and to me directed and delivered, against the lands of Albert Wellington Tamblin, in an action wherein Emma H. Campbell is plaintiff and Albert Wellington Tamblin is defendant.

I have seized and taken in execution, and will offer for sale at my office in the Court House, Peterborough, on Friday, the 12th day of May, A.D., 1911, at ten o'clock a.m., all the right, title, interest and equity of redemption of the above-named defendant Albert Wellington Tamblin, in, to and out of all and singular that certain parcel or tract of land and premises situate, lying and being in the City of Peterborough, in the County of Peterborough, and being composed of Lot Number Nineteen, south of Edinburg Street and west of George Street, in the said City of Peterborough.

JAMES A. HALL,
Sheriff, County of Peterborough.
Sheriff's Office, Peterborough Jan. 30th, 1911. 6d

Don't You Wish Your Landlord Would Hand You Back Your Rent Money Every Month ?

If you would stop the rent foolishness and take the same money and buy a lot and build a house with it, it would be all yours—every months payment of it. We offer you an easy method of saving the money you pay for rent and keeping the value of it in your own possession for all time. Our plan is this:

Buy A Lot

and start building a little home at once. The full particulars of how this can be done will be explained to you by

J. T. O'Connell & Co.

136 HUNTER ST. OPEN EVENINGS

MR. NORTON WILL VISIT PETERBORO'

Mr. Norton a representative from the House of Hobberlin will be here Friday and Saturday, May 5th and 6th, to display and demonstrate the latest New York Styles in made to measure Clothes. This will be a good opportunity to order your Holiday Clothing and feel confident you have been measured by an expert.

Newest Fashions in Ready-to-Wear Apparel for Men and Boys

On these days it will be our purpose to show all the goods we can without any effort to sell, and we hope for the attendance of every person interested in up-to-the-hour styles. It is of secondary interest to us whether you buy now or later, but we do want you to see the new goods during our

Spring Display, May 5th and 6th

We are confident that when you have inspected the splendid lines included in our 1911 showing of Spring Suits and Overcoats, the great value and close prices will do the selling for us.

H. LeBrun & Co.

The Style Store for Men and Boys